

Canton Observer & Eccentric

Volume 2 Number 66

Thursday, June 24, 1976

Canton, Michigan

56 Pages

Twenty Five Cents

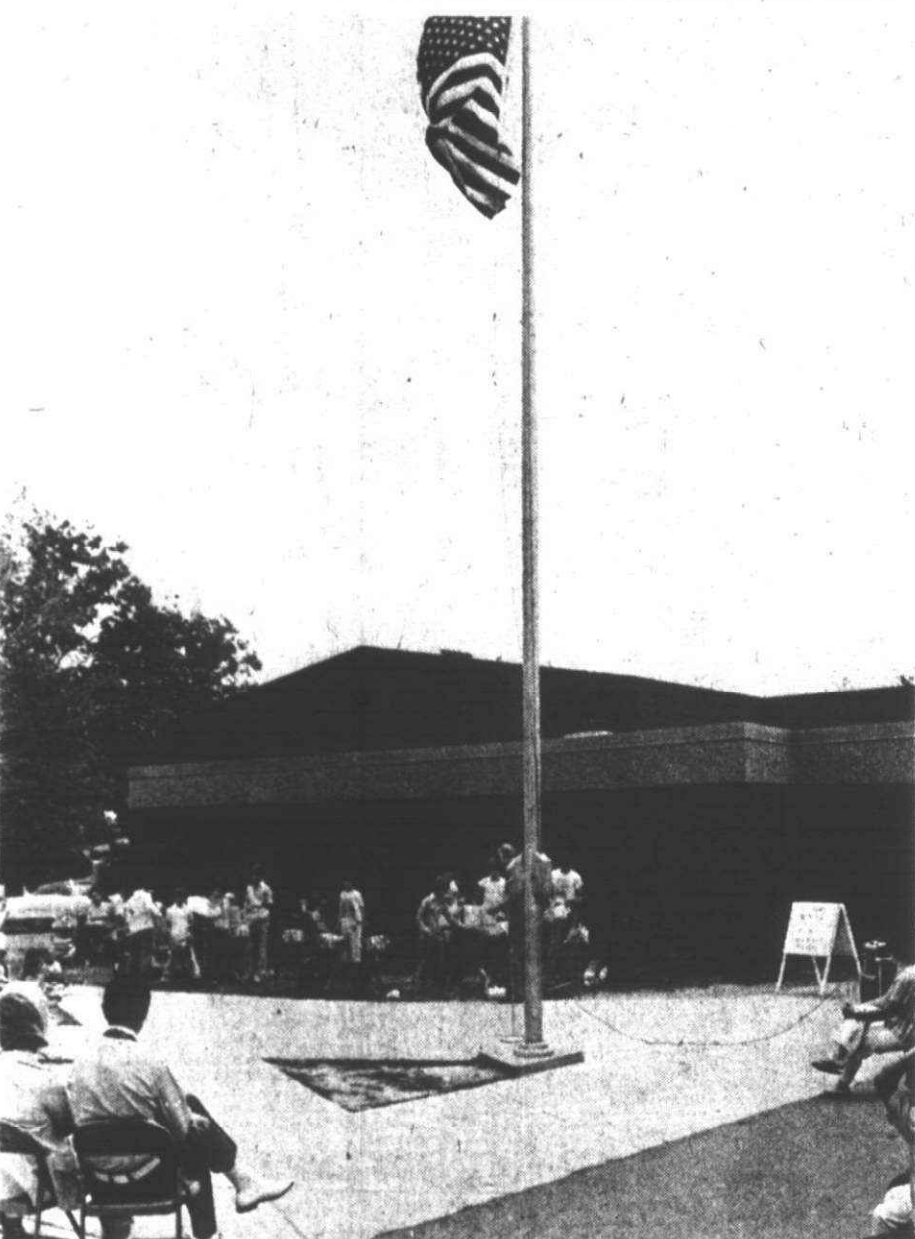

Flag Day at Miller

Students, parents and teachers wore red, white and blue for Flag Day ceremonies at Miller Elementary School. The program included a performance by a drum corps, the singing of patriotic songs under the direction of music teacher Claudia Tull, and readings about the flag by Gay Swallow's first and second graders. Lolita Buikema was coordinator of the celebration which ended with the raising of the bicentennial flag and singing of "The Star-Spangled Banner." (Staff photos)



Neighborhoods take aim

Section 5 hunting issue revived

Residents of Canton Township's Section 5 will have another opportunity to launch an attack on hunting in their neighborhood, despite a recommendation last April to keep the area open to the hunting sport.

Members of the township's second hunting area control committee (HACC) will hold another public hearing on the issue in late July or early August, according to Canton Trustee Gerald Cheske, who will represent the township on the group.

The hearing and HACC recommendation could overturn an earlier opinion, issued in April by another hunting committee, to keep the one-mile square area, bounded by Joy, Warren, Beck and Ridge, open to hunters.

That committee, composed of Canton Clerk John Flodin, Bruce Andrews, conservation law executive of the Michigan Department of Natural Resources, and representatives of the Michigan State Police and Wayne County Sheriff's Department, unanimously voted against a hunting ban sought by Section 5 residents.

According to Flodin, HACC members based their decision on the generally open

character of the area. The DNR will recommend hunting bans only in densely populated areas.

But members of the Canton Board of Trustees refused to accept the HACC's recommendation and recently voted 5-2 to request another public hearing on the matter.

Flodin and Supervisor Robert Greenstein, who fear a hunting ban in Section 5 could jeopardize large-lot zoning in northwest Canton, voted against the request for a second hearing. Flodin resigned from his position on the HACC.

"I voted against closing Section 5 to hunting," the clerk explained, "and I don't think much has changed there. My opinion was you could safely hunt there. I don't have a quarrel with those people who are having problems with hunters, but there are laws they can resort to."

Under state trespassing laws, persons can hunt on private property only with the owner's permission. All land within Section 5, Flodin noted, is privately owned.

But other members of the township

board feel residents of the area should have another opportunity to be heard.

"There's quite a bit of pressure to stop hunting there," Cheske said. "I think the people of that area deserve another hearing."

"Personally, I believe that if the vast majority of the people want hunting banned," Cheske said, "we should do all we can to meet their wishes. Section 5 isn't that heavily populated, but I feel there are enough people to make hunting a hazard."

Members of the township's second HACC will meet in July and schedule a public hearing on the issue, Cheske said.

"I definitely think we have to get this question settled," he said. "I'd like a decision by the start of hunting season."

SINCE CHESKE'S presence on the HACC will change the composition of the

Fire district approved, board to set levy later

Costs may well outrun income this year as the township begins work on its second fire station, to be located at Haggerty and Warren roads.

Board members Tuesday night unanimously established a fire special assessment district following the first of two public hearings on the matter, and while reiterating the pledge they would not levy more than 1.5 mills, a new estimate revealed the cost of construction and staffing of the new station may exceed expected revenue from the additional levy by \$115,000.

The estimate indicated that total first year costs of building the station, equipping and staffing it will run almost \$430,000.

A levy of 1.5 mills is expected to raise only \$314,000.

Treasurer Carl Parsell said, however, that the township can borrow the shortfall from the general fund this year and repay it from revenue generated in 1977 because almost \$260,000 are one-time only costs for construction and equipment.

A REVISED architectural rendering of the second station, reduced expected cost of the physical facility to an estimated \$215,000, cutting the original cost of the station in half.

The station, a bare bones plant, may be added on to in the future, and the architects, at the request of the board noted that the portions of the original building as planned were deleted because of insufficient funds.

"There is a good chance that federal money will be available to pay for the community room and the other items that were deleted," Supervisor Robert Greenstein said.

"We have information from Washington that a second public works bill will be introduced and that there are enough votes in Congress to override a presidential veto."

"Any extension to the building won't be built with millage money—we think we have a good chance of getting federal dollars if the bill goes through."

While the board acted Tuesday to establish the district, the actual amount of the levy won't be determined until a second public hearing is held, scheduled for 7-9 p.m., July 13.

BOARD MEMBERS indicated they would not levy more than 1.5 mills, but it was not revealed until Trustee Jim Poole and Treasurer Carl Parsell engaged in a yelling match.

Poole said that even though the board had promised before the May 18 ballot that it would not levy more than 1.5 mills, the voters had approved a special assessment district that allows the board to levy up to 10 mills for capital expenditures and an un-

limited amount of millage for operation of the new station.

Parsell argued that the voters had only approved 1.5 mills for the district. "If Mr. Poole wants to make it 10 mills that is his business, but we promised to levy only 1.5 mills and we intend to stick by that."

Greenstein added, "The board offered a resolution of 1.5 mills and if we do anything else I think we are guilty of fraud. I think the voters would have the right to set aside the election or they could recall us."

Turning to the audience, he said, "You won't see more than 1.5 mills—I guarantee that. If you do, we'll quit. As long as I sit here that will be the maximum, and I know that Mr. Cheske (Trustee Jerry Cheske) Mr. Flodin (Clerk John Flodin) and Mr. Parsell feel the same way and that's four votes out of seven."

One township property owner commented, "I'll take your word as long as you're there that you won't tax more, but will you be here as long as I pay taxes?"

Greenstein replied that he couldn't "possibly foresee" the need to increase the levy higher than 1.5 mills. "If future members of this board do, you always have the right to recall, they did it in Redford over half a mill."

GREENSTEIN SAID he expected that the millage might decrease to .75 mills in the third year, because at that time all of the construction and equipment costs will be paid for, and the operating costs are estimated at \$170,000.

By the third year, the levy can either be lowered or maintained at 1.5 mills and the excess money can go toward purchasing property for a site for a third station, the supervisor explained.

Flodin added that the increasing tax base of the township is a second reason why residents can expect the levy to decrease in the future. "Each year, each mill will raise more township-wide, so I think we can expect to levy less."

Most of the operating cost of the second station will be tied up in salaries and fringe benefits for the nine firemen working there.

According to Chief Mel Paulun, the station will be staffed in three-man shifts, with the new station handling all runs north of Ford Road with the present station serving the rest of the township, and acting as a backup for the new satellite facility.

The chief said no new equipment will be needed in the near future because some of the present equipment was purchased in anticipation of the new station.

"Rescue runs composed 66 per cent of our job, and that's where the new station will be of the biggest help. We'll be able to reduce response time greatly. Right now it takes anywhere from nine to 14 minutes to respond to a call in Holiday Park."

"With the new station, our response time should be about four minutes. We should be able to save anywhere from six to 10 minutes on many of our runs."

Manual approved

Reserve rules get green light

Stressing that the Canton reserve police force is based on the concept of "augmentation rather than replacement" of regular law enforcement agencies protecting the township, the Canton board of trustees Tuesday night approved a rules and regulation manual for the auxiliaries by a 4-3 vote with trustees Robert Myers, Brian Schwall, and Jim Poole dissenting.

Adoption of the manual keeps the reserves on the schedule hoped for by Supervisor Robert Greenstein, who would like to see the reserves on the street at the time the Jaycee Fair starts Aug. 4.

The manual, a compilation of several similar documents from nearby communities is the work of Greenstein, Treasurer Carl Parsell, and the man they hope will head the reserve force, Carl Silvers, a 25-year veteran of the Detroit Police Department.

It covers authority, responsibilities, power, dress and grooming, use of weapons and the hierarchy of Canton's auxiliaries.

"This is tailored to meet the needs of Canton's force," Greenstein said, "and it explains fully the responsibilities and duties of the reserves."

Greenstein turned to Silvers, now a federal employee working for the postal inspection service, to handle questions on the reserve.

SILVERS STRESSED the back-up nature of the force, commenting, "We will assist and cooperate with the state and sheriff in any way. By state law when they are at the scene of an accident or crime, they will give orders to our reserves."

Several residents questioned the powers given the reserves, and Peter Bundarin asked if the reserves were assumed to have full police power limited only by restrictions in the manual or if they were assumed to have no power except as specified by the board.

Greenstein replied that the reserves will have full police power while on duty and none while not on duty.

"They will have full authority, but we are telling them that they should when possible call in the sheriff or state police to make arrests."

"We are encouraging them not to pursue violators unless it absolutely cannot be avoided and there is a threat to public safety."

Bundarin asked if the reserves would carry guns off duty, and Greenstein replied that they could not unless they had a permit to carry a concealed weapon, the same as any other citizen. "We cannot give them power, and if they do carry a gun off duty without a permit, it's a felony."

Greenstein replied that the reserves were not being encouraged to make any arrests.

"We don't want them to miss work to go to court. They've already put up with enough for free."

SILVERS ADDED, "We discourage any

chases by our reserves. We're simply not trained for it yet. These people are capable of learning—they're good, intelligent, conscientious people, but they're not trained."

"But they're willing to learn. Let's stop this adverse publicity. Give these people a chance to do a job for you—show them a little trust, if you do I think you'll be pleased with the results."

Silvers added, "There's not going to be any fooling around on this force. The way we see our job, it will be as public assistance officers. We will be highly visible driving through the subdivisions and on the main thoroughfares—that's the whole concept."

"We'll serve a crowd control function at fairs and school events."

He added, "What the public has to realize is that 85 per cent of police work is public service and that's the part we're emphasizing. If we come across criminal activity, we'll call in the sheriff or the state."

"If the courts continue to rule that the sheriff can be pulled out of Canton, then what we'll be doing is taking over 85 per cent of the sheriff's work—the public service aspect of it."

"We realize that all the classroom training in the world won't teach officers how to handle people on the street. There's no such thing as a fully trained police officer until he has 7-10 years on the job, so we'll be trying to get in as much time as we can getting the reserves to ride with the sheriff and state police as part of their training."

Silvers said the manual is particularly strict about control and use of firearms.

Greenstein added, "We're just getting this force off the ground and there will be a lot of things that have to be ironed out on an intradepartmental basis, but this manual will provide guidelines to get us started."

FOLLOWING THE close 4-3 vote, the board approved a second class of reserves to start this September, all of whom will be going to attend the reserve academy after chosen through the same screening process as this year's class.

"We'd like to think that we'll be able to keep all the people who will graduate this year, but we know that some will leave," Greenstein said.

Silvers said a reserve force of 40 would be the optimal size. This year, 28 men and women are expected to graduate from the academy.

Cost of the reserves has not yet been established, although the board has already paid almost \$1,500 for guns, and approved another \$300 per reserve Tuesday for uniforms.

But the question of hourly pay for the reserves is still undecided, although board members said if they are paid, the cost will not exceed \$2.50 an hour. Each reserve is expected to serve a minimum of 20 hours a month.

inside

Amusements 11-13B
Bowling 9B
Business Briefs 5B
Classified Ads 6A
Daniels Den 5-14C, Sec. D
Death Notices 4A
Editorial Opinion 2A
Plymouth Past & Present 12A
Readers' Forum 6A
Religion 13A, 8B
Sports 6-7B
Suburban Life 1C
Stroller 1B
Witch Watch 3A, 11A



SAVE \$1.00

There's a treat in store for you on the back of your carrier receipt this month. You can save \$1.00 off the regular price of your next medium or large pizza by presenting the receipt at participating Little Caesars' in Wayne and Oakland counties. Don't forget to save it!

Little Caesars

Poole outlines plan for fire prevention

Canton Trustee Jim Poole hopes to save lives and money through a smoke detector program, sponsored by the township.

The program, if accepted by the board of trustees, would provide smoke detectors to residents at bulk-rate prices, reduce runs of the Canton Fire Department and, most importantly, save property and lives.

If Poole's idea is accepted, township officials would purchase 3,000 or 4,000 smoke detectors at bulk-rate prices and sell them to residents at the purchase price. Members of the township fire department would recommend three or four brands of smoke detectors, before township officials advertised for bids.

"The program would make smoke detectors more available to more people at more reasonable prices," Poole explained.

"THE BIG ADVANTAGE is you'd get more people using them, because they're

cheaper. By the fire department selecting them, people would know they're good. Ultimately, the program would probably reduce runs for the fire department."

According to Poole, township officials considered an ordinance, making installation of smoke detectors mandatory in new homes, three years ago. Board members rejected the idea in favor of a voluntary approach to the matter.

Poole credits Canton resident Tom Salapatek with the idea for the bulk-rate smoke detector program.

"He sent me a letter suggesting this," Poole explained, "and I think it's a hell of a good idea. I think we should seriously consider it. I wish more people would send me good ideas. They're thousands of them out there, I'm sure."

Poole plans to introduce the smoke detector plan to township board members in the near future.

Join the spirit of '76

Name _____
Address _____
Phone _____

Number of Persons _____

Particular year desired, if any: _____

Mail to: Bicentennial Mile

382 Blunk

Plymouth, Mich. 48170

For information call Scott or Suzanne Dodge, 455-4374.

Please send minimum \$1 donation.

First come, first served.



Time running out to join the 'Mile'

The Plymouth Jaycees, with less than two weeks remaining, is nearing the half-way mark in the goal to raise \$5,000 for covering the cost of the parade and fireworks on July Fourth.

About \$2,000 has been collected from business and professional firms and about \$400 from residents signing up for the Bicentennial Mile lantern-passing procession.

Persons wishing to make donations may mail checks to the Plymouth Jaycees, P.O. Box 279, Plymouth 48170. Those wishing to reserve a place on the Bicentennial Mile may send in the coupon in today's edition along with a minimum donation of \$1 per person.

Business and professional donors thus far include: Audette Office Supply; Austin Vacuum Sales; Tivador Balogh; Bee Jay's Kitchen; Bed 'n' Stead; B&F Auto Supply; Beitner Jewelers; Beyer Rexall Drugs; Cal's Standard; Chuck's Shell Service; Cloverdale Farms Dairy; Colonial Cleaners; Courson Upholstery; Cricket Box; Daily Drive-In; Dunbar Davis; Gre-

gory W. Dean; Detroit Edison; Draugelis, Ashton and Scully;

Fiesta Motors, Inc.; C.L. Finlan & Sons Insurance Agency; First Federal Savings and Loan; First National Bank of Plymouth; Fisher, Wingard, Fortney Agency; Frederick B. Foust, DDS; Glassline, Inc.; Gould Cleaners; The Green Thumb; Bob Jeannotte Pontiac, Inc.; Jim Houk;

Jerry's Bicycles; Earl Keim Realty; Ko-beck Stride-Rite Bootery; Laurel Furniture; L&M Accounting-Bookkeeping; Little Professor Book Store; Main Street 7-Eleven; Manley, Bennett and McDonald; Massey Cadillac, Inc.; Master Collision Shop; Merritt Insurance Agency; Michigan National Bank; R.G. Myers, architectural designer; McDonalds; Ann Arbor Road; McKeon Real Estate, Inc.;

National Concrete Products; Olson Heating and Air Conditioning; Pease Paint and Wallpaper; Pick-O-The-Wick; Plymouth Book World; Plymouth Glass Company; Plymouth Office Supply; Post, Smythe, Lutz and Ziel.

New dentist

Dr. Howard A. Hamerink, 40207 Gilbert, Plymouth, has graduated recently from the University of Michigan School of Dentistry and has passed his state license examinations. Dr. Hamerink earned the Francis B. Vedder Society Award for outstanding achievement in crown and bridge prosthodontics. He will be in private practice in Farmington Hills and will be associated with the U-M Dental School in the crown and bridge department.

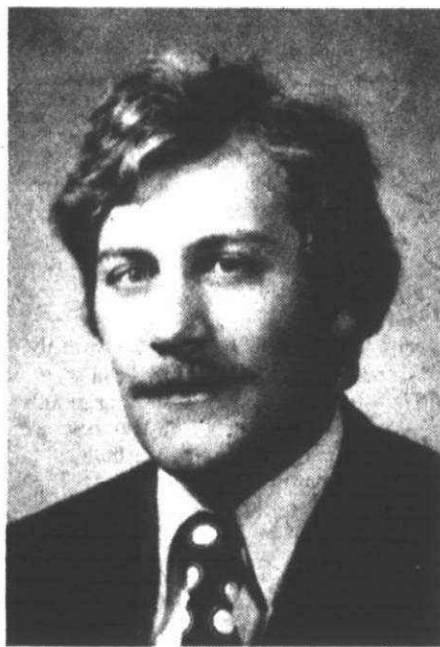

Growth Works slates training

A meeting has been scheduled for July 8 for individuals interested in participating in programs and activities of Growth Works, Inc.

The meeting will begin at 7:30 p.m. in the Plymouth Youth Center, 271 S. Main. Growth Works is the parent organization of the Community Intervention Project, the Plymouth Youth Center, and Our House Crisis Center.

Through these programs Growth Works provides such services as counseling, recreation, tutoring, community education, and opportunities for involvement in self-help activities.

All Growth Works programs are primarily volunteer-based activities, staffed and operated by interested persons from the Plymouth-Canton community. Most volunteers have been involved at the "operations" level as counselors, tutors, and youth workers. Growth Works also is now interested in involving persons in program management activities.

People will be involved in such aspects as program development, research, publicity, grant writing, liaison with other programs and program planning.

To prepare and introduce people to these activities, Growth Works will conduct a training seminar. The seminar will cover

management and organizing concepts and skills, community relations, and problem solving.

Emphasis will be placed on having

people develop the capabilities to cooperatively manage and direct Growth Works programs and other community-oriented projects.

Plymouth-Canton OBITUARIES

PHYLLIS M. KELLY

Memorial services will be conducted for Mrs. Kelly at 3 p.m. Saturday, June 26 in Schrader Funeral Home by the Rev. Henry J. Walch D.D. Mrs. Kelly, 69, of 1103 Penniman Avenue, Plymouth, died June 16 in Whitehall Convalescent Home in Novi.

Mrs. Kelly had lived in Plymouth for more than 20 years. She was born in Ohio and attended architectural school in England. Her husband Tom died in 1974.

She was a former member of the Plymouth Theatre Guild and the Plymouth Symphony League. She and her husband planned one of the earliest Plymouth Symphony Orchestra pop concerts and maintained their interest in symphony activities.

She is survived by a son, Donn K. Kelly of Reading, Pa.; a brother, Thomas R. Mills of Peoria, Ill.; and one grandson.

from 1920-23, and at Hartland from 1924-27. She earned a BS and teaching certificate in 1929 from Michigan State College, now Michigan State University. She taught home economics in Williamston from 1929-32 before coming to Plymouth. After her 20-year career here, she returned to Baraga and taught home economics for six years in L'Anse, retiring in 1958 as a full-time instructor.

Survivors include: nieces, Mrs. Dorothy Heinonen of Detroit, Mrs. Lorraine Gustafson of Milford; nephew, Arthur J. Lundin of Orlando, Fla.; two grand-nephews and seven grand-nieces.

JENNIE A. MILLS

Mrs. Jennie A. Mills, 85, of 264 N. Harvey Street, Plymouth, died June 20 in West Trail Nursing Home. Funeral services were conducted in Schrader Funeral home by the Rev. Samuel Stout with burial in Riverside Cemetery.

Mrs. Mills was a charter member of the Plymouth Historical Society. A longtime member of the community, she was a member of First United Methodist Church of Plymouth, Plymouth Branch Michigan Division of Woman's National Farm and Garden Association, and the National Federation of Business and Professional Women's Clubs.

She was preceded in death by her husband, Arthur, and had no children.

INGEBORG C. LUNDIN

Funeral services were held recently for Miss Lundin, 81, who died June 18 in Mt. Sinai Hospital, Detroit.

She had served in the field of public education for 40 years, including 20 in Plymouth from 1932 to 1952 when she taught home economics. She had taught grades one through eight in Pelkie, Mich., from 1916-18, continued her education at Michigan Normal, taught a year in Painesdale, Mich., and then in Baraga, Mich.



Top hooper

Youngster in the Red Bell nursery in Plymouth get exercise and have fun with the Hula Hoop. One of the top hoopers is Cara Brott, 4, who reportedly can handle two hoops while walking. Others who are adept are Timmy Laura, 5, Andy Johns, 5, and Sandra Scott, 4. (Staff photo by Gary Caskey)

YOU CAN HAVE YOUR SOCIAL SECURITY CHECK DEPOSITED DIRECTLY IN YOUR ACCOUNT

If you have or open a savings account, you can have your checks deposited directly into your account every month. Direct deposit of checks has several advantages. For example:

- You don't have to go to your Savings & Loan organization and stand in line to cash or deposit your check.
- Even if you are away from home, your money is available in your account instead of sitting in your mailbox.
- You don't have any problem in cashing your check because it goes directly into your account.
- You don't have to worry about losing your check after you receive it or having it stolen from your mailbox.

If you don't have an account now, you can open one with Surety Federal. To arrange for the deposit of your checks, contact the Surety Federal office of your choice and ask for a direct deposit form SF-1199. If you want more information or have questions about the program, get in touch with Surety at any of our 4 offices.

EARN **5 1/4 %** PER ANNUM
ON YOUR PASSBOOK ACCOUNT

(ANNUAL YIELD 5.35%)

**DEPOSIT and
WITHDRAWAL PRIVILEGES
INSURED TO \$40,000.
COMPOUNDED QUARTERLY**

No Penalty if you withdraw any or all of your regular passbook account funds at any time.

—THREE RADIO NEWSCASTS DAILY—
MONDAY thru FRIDAY

WLDM 95.5 at 8 A.M., 12 NOON and 5:30 P.M.

SURETY FEDERAL

DOWNTOWN

1250 Griswold

EAST SIDE

8 Mile at Kelly

REDFORD

22041 Grand River

PLYMOUTH

1200 S. Sheldon Rd

ONE DAY ONLY! FURNITURE WAREHOUSE CLEARANCE CENTER

SAVE 1/3-1/2-2/3 AT OUR ONE-DAY WAREHOUSE SALE!

Saturday, June 26 (10am-6pm)

At our 1-Day Warehouse Sale, you'll find the largest selection of one-of-a-kinds, floor samples, cancellations, slightly damaged, and discontinued items we've ever assembled in one place.

It's all fine quality merchandise by makers like Henredon, Heritage, Thomasville, Woodard, Tomlinson, and others.

So come on in! We've set aside a section of our huge Ferndale Warehouse to use as our own Clearance Center. It's in a secure, easy-to-reach location with free lighted parking for 300 cars. Convenient indoor loading facilities speed up your take-with purchases and ease the problems created by inclement weather.

All items sold as shown - No layaways - All sales final - All items subject to prior sale - 1/3 deposit required - All purchases must be delivered or picked up by July 10 - Take-with to save delivery charges

**TAMERLANE II
BY THOMASVILLE**
Oriental contemporary burl dining, bedroom & occasional. Limited quantities.
SAVE 40%

ACCOLADE BY DREXEL
Dresser, mirror, chest, headboard and nightstand.
REG \$1385 NOW \$899

**WROUGHT IRON &
RATTAN SEATING &
DINING GROUPS**
1/2 OFF. FROM \$119

**CONTEMPORARY &
TRADITIONAL
SOFAS AND CHAIRS**
new showroom samples.
1/2 OFF
Sofas from \$299
Chairs from \$99

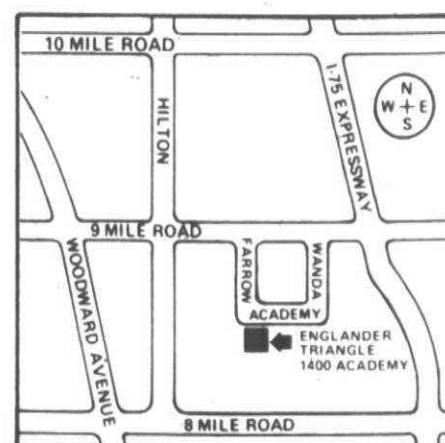

30 NEW MICA BOOKCASES
Contemporary design in chrome, butcherblock, white, pecan.
SAVE 40%

**STEARNS & FOSTER
BEDDING**
1/3 to 1/2 OFF
NOW FROM \$49

**FURNITURE WAREHOUSE CLEARANCE CENTER
1400 ACADEMY, FERNDALE**

Bicentennial crafts in park tonight

The first Plymouth Community Band Concert of the 1976 summer season and crafts demonstrations by members of the Plymouth Community Arts Council (PCAC) are scheduled for the fourth Bicentennial-in-the-Park program tonight.

The program will begin at 7:30 p.m. in Kellogg Park, or in the event of rain in the auditorium of Plymouth Salem High. All area residents are invited to come to the park to listen to the band music and to watch the craftsmen at work.

HERITAGE CRAFT demonstrations will begin at 7:30.

Eight local artists will demonstrate crafts practiced in America during colonial days. All the crafts featured are cur-

rently enjoying a revival, and many people are taking time to learn these "old-fashioned" arts today.

During the evening, Caroline Kleinsmith will show how to make corn husk dolls. Gloria Teter will demonstrate spinning, and Teresa Ohno will show the art of lace making.

Grace Kabel will work with basketry, and Thelma Cuper will be set up for quilting. Two colonial embroidery techniques will be demonstrated as Margaret Moon does crewel stitchery and Carol Noffz works on count thread embroidery. Ms. Noffz also will demonstrate paper quilting. Betty Porter will be arranging dried flowers.

All crafts demonstrated have been taught at the PCAC offices on Main Street. Classes in these arts will be offered again when the 1976 fall season begins.

AT 8 P.M. the Plymouth Community Band, directed by James Griffith, will open its 17th summer concert series.

This first concert will feature light listening music, primarily marches and show tunes. The Community Band has been a popular summer park attraction in Plymouth since 1959. During the 1976 season the group will perform each Thursday night in Kellogg Park from June 24 to July 29.

Again the Plymouth, Northville, Canton,

Novi League of Women Voters will be set up to register area voters in the park. Residents of the City of Plymouth, Plymouth and Canton townships may register from 7:30 to 9 p.m.

The final Bicentennial-in-the-Park evening will be held July 1. Besides the Plymouth Community Band, the program will feature an 87 piece, all-girl band from Copenhagen, Denmark. The evening has been termed "Nostalgia Night," because during the band intermission the American Association of Retired Persons (AARP) will distribute souvenir Heritage Song Pamphlets and will lead the audience in a sing-along of old American favorites.



Among those who will demonstrate colonial crafts tonight for the Bicentennial-in-the-Park Heritage Night program will be Betty Porter who will demonstrate the technique of dried flower arranging. (Staff photo by Gary Caskey)

'Hey, good buddy,' protect your CB

By DARLENE STINSON

Citizen band radios are providing hours of entertainment as well as frustration for residents of the Plymouth-Canton area this year.

According to spokesmen for the Automobile Club of Michigan (AAA), the City of Plymouth Police Department, and the Wayne County Sheriff's Department, the radios are becoming a new target of thieves.

In the City of Plymouth alone, about 45 CB radios have been reported stolen since February, according to Police Chief Tim Ford, who cannot remember a single CB theft report before that date.

Although the Wayne County Sheriff's Department does not keep specific records of CB radio thefts, Det. Robert Pond says reports of CB thefts have "snowballed" in western Wayne County this year.

A 78-DAY survey, conducted by AAA from January to March of this year, reports reimbursement for 1,048 CB thefts in Michigan for an average replacement cost of \$228 each, a figure that includes repair of dashboards and windows, according to Paul Johnson, group claim manager.

The survey was conducted during winter months, when automobile thefts usually hit an annual low, Johnson said. The insur-

ance agency predicts \$5 million worth of Michigan CB radios will enter thieves' hands this year.

Although AAA does not break down claim statistics for individual offices, Dick Roberts, manager of the Plymouth office at Ann Arbor Road and Sheldon, says claims for CB thefts have increased at his office too.

AAA spokesmen and law enforcement officers place a major blame for the rash of CB radio thefts on the exposed antennas which advertise the radio's presence.

"It's like waving a flag," Ford said of the antennas.

"If people would come up with collapsible antennas, it would stop a lot of this."

FORD SAID most, if not all, of the CB radios stolen from Plymouth this year were connected to exposed antennas. Pond said most of the CB radio thefts handled by the Sheriff's Department involved the exposed equipment.

Johnson recommends installation of a collapsible antenna as a first and foremost precaution against a CB theft.

"Motorists who wish to minimize the chances of having a CB unit stolen should be sure doors are locked and the car is in an observable location when parked," Johnson said. "When possible, equip the car with a collapsible antenna, because the antenna is the first visible indication

that an automobile is CB-equipped."

Other tips offered by the AAA official ad-

READERS' FORUM

Fishing derby is a good angle

Editor:

Saturday June 5 was the Tom Sawyer-Becky Thatcher Look-Alike Contest and Kid's Fishing Derby sponsored by the Wayne County Conservation Association and the parks and recreation departments of many of the western suburbs.

I believe a vote of thanks should go to Hank Crucial, derby chairman, and the members who devoted their time to make this a success.

Thanks are also due to the many merchants who donated the various prizes which were awarded to the boys and girls who caught the prize-winning fish.

I hope this event continues in future years.

D. GARTNER
Livonia

vise motorists to remove slide-in CB units when the car is parked and park automobiles with permanently installed units in garages when possible. Engraving the motorist's drivers license number on the unit will help residents' recover units if they are stolen.

Stan-Gard Systems of Royal Oak sells electric car alarms for less than \$100 as a protection against CB and other automotive thefts, according to a recent edition of AAA's "Motor News." In addition, CB radio locks are manufactured by a Texas firm.

"CBs have become the real in-thing in the past year," observed one AAA spokesman. "It's becoming profitable to steal, because the demand for the units outweighs the supply. Anything that forces a thief to use a tool or take more time is going to cut down on the chances for theft."

W-W schools score \$500,000 in grants

Wayne-Westland School District has been awarded a half million dollar grant over three years to develop a model program in American Indian education for the kindergarten-12th grade levels.

"One of the major components of the application is to bring an awareness and understanding of the North American Indian heritage and culture to the nearly 1,600 urban children of Indian heritage living in Wayne-Westland," Supt. Dr. Timothy J. Dyer told the board of education Tuesday.

"Our survey of the district showed a surprisingly large Indian population spread evenly throughout the district."

"The grant recognizes that much has been done for the reservation Indian, but little for the urbanized Indian. It is hoped that this program will develop a national prototype for the urban area native North American Indians."

"Many people still believe in the stereotype of the Indian living on the plains. We will be emphasizing their contributions and their culture such as art and architecture, which is not communicated in most books."

IN ADDITION to developing curriculum offerings in classes, the district will also employ home coordinators to identify specific needs of eligible children such as dental, medical and clothing needs as well as tutoring in basic skills.

"During the first year we'll be trying to determine the basic personal needs of the 1,600 Indian children," Dyer said.

"We will also be field testing programs in several schools to determine how we can best emphasize the contributions to the Indian culture in general."

The grant was researched and written

by Dr. James R. Doyle, district director of research.

"Not many people realize that Doyle has worked with Indians in the metropolitan area for the last three years. During that time, Doyle assisted the American Association of Detroit in developing several programs."

DYER ADDED the district was recommended for the grant by the state department of education based on its reputation for "completing successfully difficult and innovative programs" such as the SPARK-KEY pre-school program, the metric program and the state accountability model.

The grant, the largest ever awarded Wayne-Westland from the department of health education and welfare, gives the district \$163,500 for three years for a total of \$490,500.

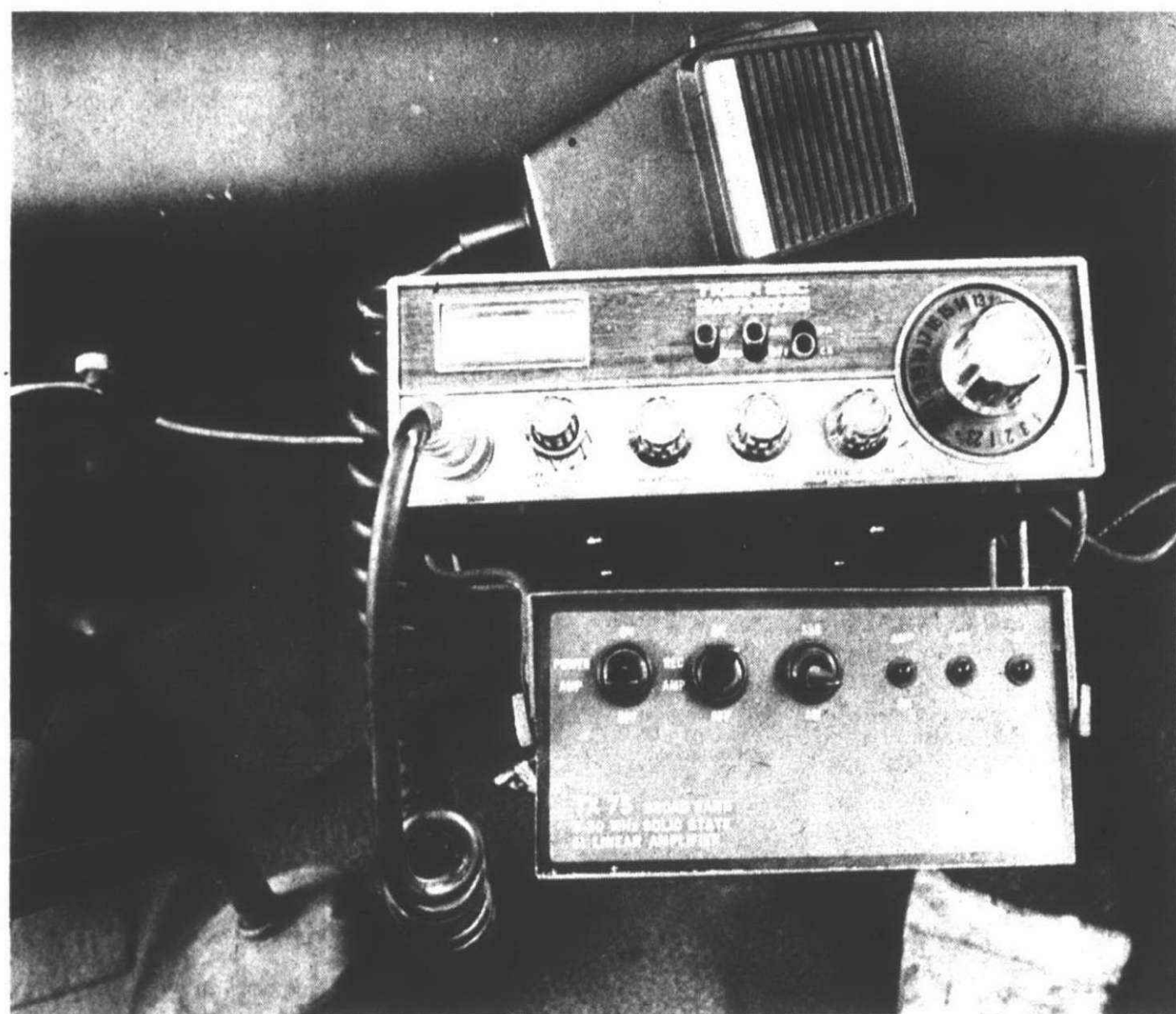

Theft of citizen band radios from cars and trucks is becoming an increasingly serious problem. One of the best preventive measures suggested by police is use of collapsible an-

tennas which can be removed and hidden when the vehicle is parked. (Staff photo by Gary Caskey)

Watch for parade traffic

Residents should allow themselves an additional 10-15 minutes to drive to church July 4.

That is the advice given by Plymouth Police Chief Tim Ford who is coordinating re-routing of traffic to accommodate the parade and ceremonies July 4.

"With July 4 falling on a Sunday this year, and ceremonies slated to begin at 11:30 a.m.," says Ford, "we can end up with some bad traffic snarls unless residents fully realize the potential problems and plan ahead."

Because of the lantern-passing ceremony to begin at 11:30 a.m. July 4, the police will begin closing Main Street from Theodore to Ann Arbor Trail about 10:45 a.m. Thus, Main will be closed during the peak period when many residents will be enroute to church services.

Baricades will be set up and police officers will be re-routing traffic onto Harvey

and Mill. Motorists shouldn't experience any special difficulty getting to church or other destinations, especially if they are familiar enough with the city's street layouts to know alternate routes. But motorists should leave home at least 10 minutes early, Ford advises, to arrive at church in time.

The chief has contacted by phone ministers from six churches which will most seriously be affected by the diversion of traffic. Among those affected are First Presbyterian Church of Plymouth, Central Baptist Church, St. Peter's Evangelical Lutheran Church, Our Lady of Good Counsel Catholic Church and Main Street Baptist.

Depending on how long the line gets for the 1,776 persons to be in the Bicentennial Mile for the lantern-passing, Ann Arbor Trail might have to be closed. The chief now plans to keep the Trail open. If it is

closed, other churches also would be affected, such as the Christian Science First Church of Plymouth.

The ministers will be making announcements from the pulpit this weekend, but those who miss services should be alert to the problems which await them July 1.

"I want to keep Ann Arbor Trail open if at all possible during the lantern-passing," Ford says. "But it will be closed during the parade."

The parade, slated to start about 12:30 p.m., will result in Main being closed from Theodore to Hartsoogh. After the parade ends, units will go east on Hartsoogh to East Middle School to disband.

Another area of traffic congestion will be the Burroughs parking lot on Plymouth Road east of Mill for the fireworks display. The fireworks will be set off at twilight in the ball diamond across the road from the parking lot.

NBD donates \$200 for trees

National Bank of Detroit has awarded a \$200 Bicentennial grant to the Canton Township Bicentennial Commission for use as part of the 1776 tree planting project underway this year.

"We're pleased to contribute to this project," said Robert K. Barbour, Vice President and officer in charge of NBD's Metro West Regional Banking Center.

"The beautification of the area by planting trees will result in a lasting and positive addition to Canton Township that may be enjoyed by residents for years to come."

In all, NBD awarded 13 metropolitan Detroit communities a total of \$10,000 in

grants for their major bicentennial projects.

Grants were made to those bicentennial projects that best typified the criteria of having a permanent and positive influence on their community.

These suburban grants are in addition to the \$10,000 donated by NBD to the Detroit Bicentennial Commission.

A panel of impartial judges reviewed applications submitted by communities officially listed with the state Bicentennial Commission.

On May 20, 1976, the judges made funding recommendations for each project—

awarding grants on a combination of merit and financial need based on each project's total budget.

The judges were: David Glick, Manager, Adult Education, Greenfield Village-Henry Ford Museum; Mrs. Alma Stallworth, Deputy Director, Detroit Historical Museum; Ms. Martha Gibser, Community Special Projects Coordinator, Michigan Council for the Arts; Jack Steiner, Secretary, Contributions Committee, Greater Detroit Chamber of Commerce; and Mrs. Alice Alligan, Chief, Burton Historical Collection, Detroit Public Library.

NBD plans to formally present the grant to Canton within the next several weeks.

Good News SUMMERTIME SALE

now thru June 30th

- SELECTED MUGS
- TEAK SALAD BOWL SETS
- FARBERWARE 13 PC. SETS
- COPCO COOKWARE
- TABLECLOTHS (SELECTED)
- WHITE & BLUE STIPPLE COOKWARE
- WILTON ARMETALE MUGS
- CLOCKS
- ICE BUCKETS
- MINTON GIFTWARE
- FOSTORIA COIN GLASS
- STOTTER GLASSES
- AUBECO COOKWARE
- SELECTED FRANCISCAN DINNERWARE PATTERNS
- DUDLEY SALT & PEPPER MILL SETS

Save 10% to 40%

The Cricket Box

"THE HOUSE OF ELEGANT GIFTS"



44461 Ann Arbor Rd.
Plymouth
455-3332



Mon., Tues., Wed., Sat.,
9:30 - 6
Thurs., Fri. 9:30 - 9

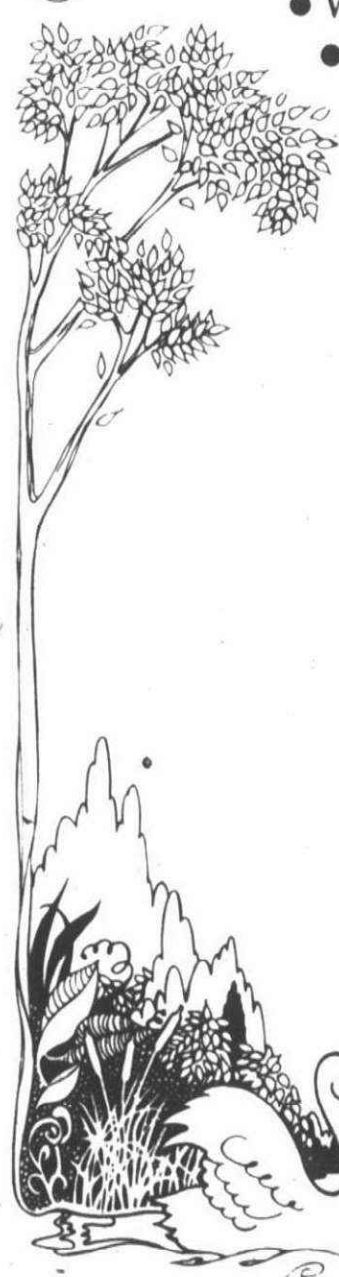



Daniels Den

By
EMORY DANIELS

Apologies to our readers who were left hanging on the telephone line election eve with a busy signal beeping in their ears instead of election results.

School election 1976 was of the sorts which won't be repeated for some time, if ever. The high interest in the election, and confusion which surrounded the close result, left us unprepared for the rash of calls which greeted us.

Many of our readers were left on the phone one to two minutes waiting for an answer. Some called back after waiting awhile, and others gave up entirely. I'm sure it was very hectic for our callers because it was equally hectic for us facing a telephone which had four phone calls waiting to be answered simultaneously from 10 p.m. to beyond midnight. We were glad to provide the service, but only wish we had anticipated the interest and unusualness of this election so calls could have been handled more quickly.

NORMALLY, from past elections, two persons handling the phones is sufficient because the calls for results aren't overwhelming. There usually is a period of 30-40 minutes when the calls are heavy, and

then the number of calls is light for the rest of the evening.

But Monday night proved to be an overwhelming exception. There's absolutely no way of estimating the calls received, but there had to be 2,000 to 3,000 calls coming in within a two-hour period.

Our plans were to begin receiving phone calls at 10 p.m. But by that time the millage results weren't in yet, and we were waiting 'til the last moment in hopes that complete results could be given the first caller.

At 10 p.m. when we rushed into our local office, the phone already was alive with five callers and God knows how many were receiving busy signals. A third staffer was present, and so for about the first half hour, there were three persons attempting to keep up with the calls—but there was no hope.

For the first couple hours, the only results we could report were for the Plymouth Board of Education and the Schoolcraft millage. Our carefully laid plan, now shot to pieces, was for Elinor Graham to handle the calls and I would pick up the results and come in to assist her. Based on past elections, results were expected by 10 p.m.

So there were both of us, answering the phone without let up, except for about three moments of some 10-20 seconds each from 10 p.m. to midnight. What went awry was that there was no one to be at the board office to pick up the results. So every 15-20 minutes I would let the calls pile up and phone the board office hoping to get the results of the absentee ballot count. Each time I called, however, the count wasn't completed and there were that many callers backed up waiting for results.

ABOUT THIS TIME we were rescued by two young ladies who walked in the front door to get the vote results. They had been trying unsuccessfully to get through on the phone and decided to walk up to our office and get the news.

I was sitting at the front desk and flashed a quick smile towards them while busily answering calls. They stood quietly at the counter—I handed them a tally sheet to read while answering more calls—they watched the confusion and sensed the hopelessness prevailing. The ladies kindly volunteered to help us man the

phones, which allowed me time to run over to the board office and find out what was happening. By this time, it was apparent this election was not typical and something was happening at the absentee ballot board. After returning with news of the tie votes, the four of us continued to handle calls. They left quietly, and Ellie and I finished handling the calls which were diminishing in volume after midnight.

After catching our breath, we discovered that neither one of us knew our volunteers. We each assumed they were friends of the other. To this day, we don't know their identity but are certainly thankful for their intervention. I'm also sure our readers appreciate the volunteer efforts of these two readers who gave their time late Monday night to tell others what had happened to the millage question.

The calls didn't stop Monday night. There were more calls throughout the day Tuesday and on Wednesday. In fact, we received a couple calls Thursday morning for election results. This unusual volume of calls indicates an unprecedented high degree of interest among residents in the June 14 election. And that fares well for the commonwealth.

For Metro Squad

Busting pushers a 7-day job

By MAURIE WALKER

A \$125,000 heroin buy in Arizona. A \$60,000 heroin buy in Texas and a \$30,000 buy in California.

That's the score registered by a group of Westland-based police officers, who in the past four months have confiscated 14 pounds of pure heroin valued at \$35 million, all of it destined for the Detroit metropolitan area.

Responsible for these raids are members of the Wayne County Sheriff Metropolitan Narcotic Squad (Metro Squad) whose headquarters are at the sheriff's road patrol station, 3100 Henry Ruff.

The 21 undercover officers, including two women, are under the command of Lt. Richard L. Stover, a 12-year veteran with the sheriff department.

The Metro Squad is made up of volunteers from the sheriff department along with two Detroit officers from the Detroit Central Narcotics Bureau.

In addition to the agents, the Metro Squad includes a chemistry laboratory where confiscated drugs are analyzed.

ALTHOUGH THE squad concentrates its efforts in the Wayne County area, duties often lead them to other states. The \$35 million bust was made recently in three states—McAllen, Texas, Phoenix, Ariz., and San Francisco, Calif.

In the Texas raid, agents seized 60 pounds of pure heroin and aided in closing three illegal drug laboratories.

One of the raids resulted in the discovery of a group who were offering 1975 Mark IV automobiles, stolen from Ford Motor Co., for \$3,500 each. This case has been turned over to the Michigan State Police, according to Lt. Stover.

"Most of our activity is behind the scenes, getting leads and later working with other agencies," the lieutenant said.

A Metro Squad agent usually works alone, invading suspected dope pads and attempting to gain the confidence of a suspected dope peddler.

"The officer will not carry a gun or wear a badge, will have nothing on his person to give away the fact he is a police officer," said Stover.

A NARCOTICS officer usually stays with the squad on the average of two years.

"When we feel he or she has had too much exposure, he is transferred to another division," the lieutenant explained.

An eventual raid may start somewhere in Wayne County but lead to another state where the "higher ups" in a dope ring are located.

"We often work with police agencies from other cities along with agents from the Federal Drug Enforcement Administration," explained Stover.

Last November Metro Squad agents, in cooperation with the Wayne County Organized Crime Task Force, a regional officer of the San Francisco Drug Enforcement Administration and other police agencies, made a hand-to-hand purchase of one pound of heroin and three ounces of cocaine, the largest hand-to-hand narcotic purchase in the history of that area. Street value placed on the purchased drugs was about \$1 million.

It was undercover officers of the Metro Squad who made the initial contact in Detroit and who carried out the undercover buy in California.

Money for the purchase of these narcotics, \$17,000, was supplied by the California officer of the Drug Enforcement Administration with additional money supplied by the Wayne County Organized Crime Task Force and the Detroit Police Department Central Narcotic Bureau.

"We get great cooperation from police agencies in other states," the lieutenant said.

"IN THE CASE of the \$125,000 buy in Phoenix, local agencies there financed our agents' plane fare and lodging while there."

Stover said these raids have cut off some of the major dope dealers in the Detroit area. All of the recent arrests were of persons who are major suppliers in Wayne County.

"Approximately 90 per cent of the heroin brought into the Detroit area comes from Mexico."

"There is a Mexican faction there that works somewhat like the Mafia—the whole operation is controlled by families," said Stover.

His squad is allotted \$20,000 a year from Wayne County for drug buys.

"This is just a drop in the bucket in many instances. Having enough money to operate is the key to the success of halting the drug traffic."

"Bureaucratic control of finances is what is hurting the fight against narcotics," he added.

Commissioner Plymouth bound

Area race tracks will breathe a sigh of relief when the state racing commission moves into its new offices tomorrow.

Instead of having to drive to the State Fairgrounds in Detroit to conduct business, owners, trainers, jockeys and riders will be making the trip to downtown Plymouth instead.

The geographical closeness of Plymouth to the major tracks was the prime reason for the move, explains Fidel Faure, state racing commissioner. "Our new office will be in the center of horse racing activity in Northville, Livonia, and Jackson and offers a great deal more convenience for the commission itself and those who must come to our office for licenses and hearings."

The office at 485 S. Main, right next to the Observer & Eccentric office in Plymouth, is four miles from Northville Downs, eight miles from the Detroit Race Course in Livonia, and about 25-30 miles closer for the Jackson Raceway.

THE STATE headquarters for the racing commission was located at the Michigan State Fairgrounds years ago when the DRC was located there.

In the mid 1950s the DRC relocated to Livonia, but for the past two decades the commission's office remained at the fairgrounds, Eight Mile east of Woodward. The closest track to the fairgrounds is Hazel Park, but the driving distance was considerable for track personnel at DRC, Northville Downs or Jackson Raceway.

THURSDAY
FRIDAY
SAT. ONLY!
COPYRIGHT 1976
SUPER X DRUGS

SUPER[®]
drug stores

SALE ENDS SAT. JUNE 26th
Country Fair

ICE
CREAM
1/2 GAL. 69¢
LIMIT 1

MARSH-
MALLOWS
10 oz. 33¢

BRECK
SHAMPOO
11 oz. 59¢
LIMIT 1

TAMPAX
TAMPONS
BOX OF 10 29¢
LIMIT 1

FLUFFS
COSMETIC
PUFFS
BAG OF 250 49¢

DIAMOND
ALUMINUM
FOIL 49¢
LIMIT 1

"HANG-IT-UP"
GRILL
• 3-position, 18" dia.
chrome grill
• Easy to fold 3⁸⁸
Reg. 4.99

ALUMINUM FOLDING
CHAIR
Reg. 5.99 3⁹⁷

17-FOOT
REWEB KIT
2 1/4-inch
width. 23¢
Reg. 49¢

SCRIPTO
DISPOSABLE
BUTANE LIGHTER
Reg. 99¢ 76¢
SWISHER
SWEETS
CIGARS
5 pack 29¢
EL PRODUCTO
BLUNTS
BOX OF 50 6⁴⁹

PRINTS FROM SLIDES
WHEN ORDERED FROM THE
SAME SLIDE.
REG. PRICE
WITHOUT
COUPON 55¢
TO 60¢ EACH FOR 2⁶⁹¢
(EXCLUDES 110 SIZE)
EXPIRES JUNE 26 COUPON MUST
ACCOMPANY ORDER

NESTLE
CADBURY OR
HERSHEY
GIANT
BARS
2 for 1⁰⁰

CHECK OUR
LOW, LOW PRESCRIPTION
AND CO-PAY PRICES

2 LOCATIONS
In Plymouth
240 N. Main
453-6860
OPEN MON. - SAT. 9-9 SUN. 10-7
In Canton
5780 SHELDON ROAD
453-2820
OPEN MON. - SAT. 9-10 SUN. 10-7

TOP DRAWER Mystery SALE

in our CHILDREN'S SHOP

BOYS & GIRLS CLOTHING
INFANTS to SIZE 12
All Major Brands

FREE
PARKING



USE MASTERCARD OR BANKAMERICARD
THURS.-FRI.-SAT.

YOUR DISCOUNT CAN BE

10% -20% -30% OFF
ON *anything* PURCHASED

AFTER YOUR PURCHASES YOU WILL PICK
A CHANCE WHICH WILL CONTAIN YOUR
Mystery Discount

TOP DRAWER

825 PENNIMAN -PLYMOUTH
IN THE HEART OF A GREAT
DOWNTOWN COMMUNITY

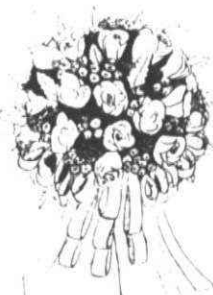

the Stalice Shop

Keepsake

WEDDING BOUQUETS

We do complete weddings
with dried bouquets for the
church, corsages, wedding and
bridesmaid bouquets. If you're looking
for the unusual and want to preserve it.

Call 455-0678

Member Michigan State Florists Association

Now at Wickes

Wickes opens the biggest, brightest furniture & home decorating package ever put together under one roof!

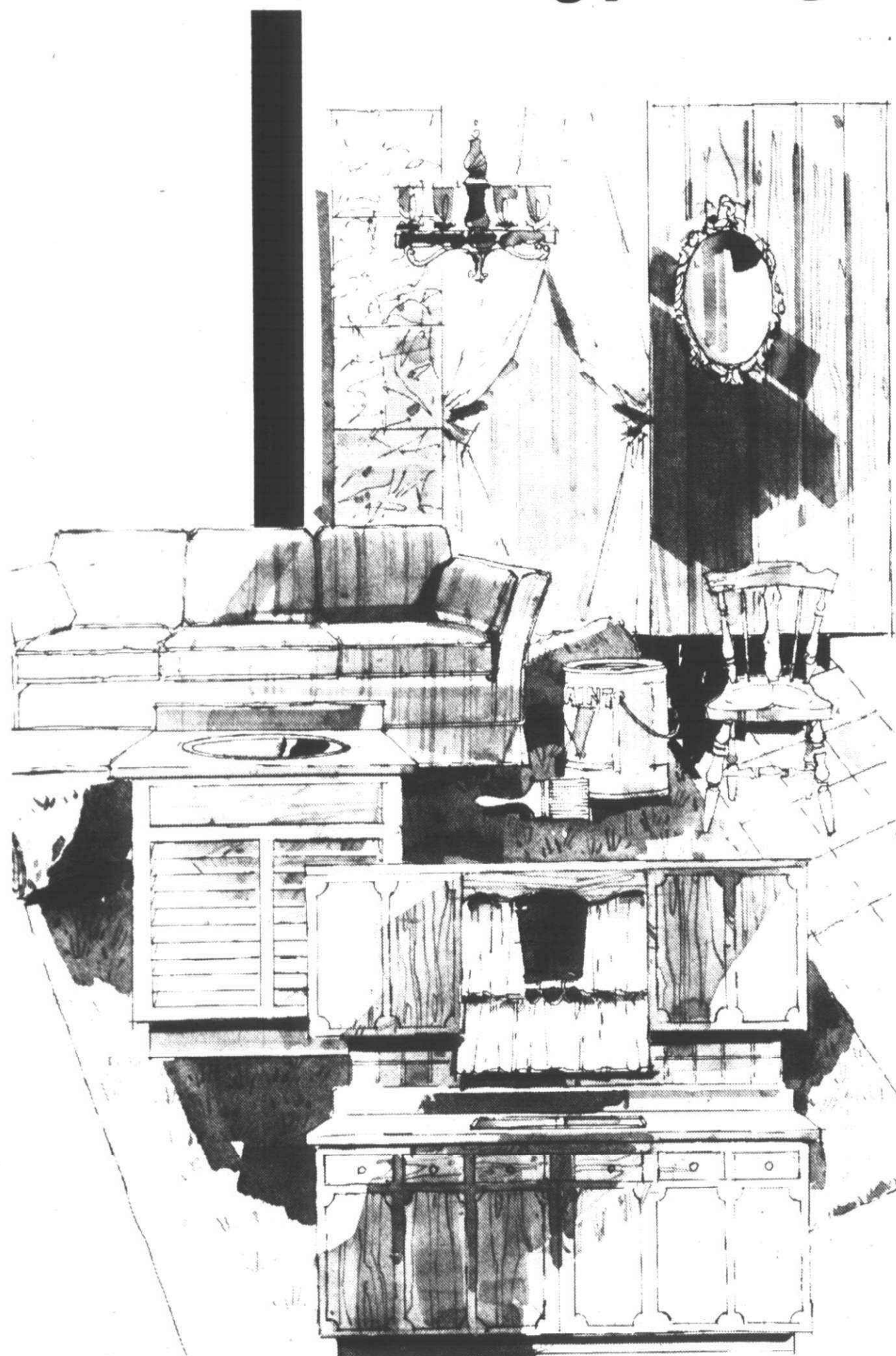

Give your home the decorator look without the decorator price! Wickes' exciting new furniture and decorating center has all you need to create a lively carefree environment — from floor to ceiling and everything in between — all under one roof and ready to take home! We're featuring money-saving specials in every furniture and decorating department. The values are incredible — you must see it to believe it!

Wickes has a great idea! In fact we have thousands of great decorating ideas! See for yourself how you can create that special "magazine" look. Browse through hundreds of individual room settings, each a show case of the latest in furniture and interior decor. We even have a professional staff of consultants ready to help you with decorating suggestions and solutions at Wickes or in your own home.

A real name-dropper! That's Wickes, all right. We drop names such as Frigidaire. Whirlpool and Thermador kitchen appliances. Glidden paints. Designer Solarian* by Armstrong and GAF vinyl flooring. Yorktowne and St. Charles kitchen cabinets. Progress lighting. Armstrong, Mohawk, Trend and Galaxy carpeting, many more!

Cook up something special! See the largest display of kitchens in Detroit! At Wickes, kitchen appliances are shown in complete kitchens, not lined up in dull rows. Take your pick of refrigerators, electric ranges and ovens, dishwashers, compactors and disposals...cabinets, dinette sets, flooring, wallpaper...all you need to make your kitchen modern, carefree and convenient.

Step on it: try our new floor covering for size — and comfort! Now Wickes has a complete assortment of plush wall-to-wall carpeting...800 different sculptures, shags, thick piles, rugged indoor outdoor weaves. Do you prefer carefree wax-less flooring? We have that too — resilient flooring and vinyl tiles in hundreds of lovely patterns and colors.

Who says wallpapering is easy? Wickes does — easy to select when you have over 500 brilliant patterns in stock to choose from. Ours is the largest in-stock selection in the area, all at tremendous savings because we buy direct from the manufacturers. See hundreds of designer patterns including imports, fabric-backed vinyl, elegant flocks and foils — many pre-pasted, pre-trimmed, strippable, scrubbable. Our new center even has the equipment you need to make beautifying your walls a breeze. Come in now and sign up for one of our free wallpapering clinics!

Don't forget your bath: All you need to beautify your bath — lovely vanities and sink tops, spacious bath cabinets, shower doors, special lighting, washable paints and wall coverings, storage cabinets, easy-to-install carpeting and floor tiles.

Turn up the lights with Detroit's largest selection of interior lighting fixtures! Choose from all kinds of lamps, chandeliers and track lighting.

Open the windows to the newest decorator dressings! We have a fashion assortment of custom drapes ready-mades and made-to-measure drapes...plus decorator hardware, valances and traverse rods...shutters, levelor blinds, woven wood shades.

More wall dressings: Famous Glidden interior and exterior paint that you can have custom tinted...wood stains...cork, mirror tiles. Z-Brick and decorator beams...wood molding and paneling in 90 different grains and grades.

Do it, do it, do it! We'll show you how to...dress ready-to-finish furniture with easy antiquing kits...hide ungainly walls with rich wood paneling...take the mess out of wallpapering with pre-pasted, pre-trimmed wall covers...use paint to visually change the size and shape of a room. You'll see how to do it all, from a simple paint job to a complete room remodeling.

Or we'll do it! We'll install everything we sell...or show you how to do it yourself and save.

Wickes
FURNITURE & DECORATING
Center

Warren: 6600 East 12 Mile Road. Phone: 573-9100

Livonia: 7 Mile and Middlebelt (across from the Livonia Mall). Phone: 478-9600

Riverview: 13725 Pennsylvania Road at Fort Street. Phone: 283-9500

Open Monday thru Saturday 10-9. Sunday 12-5

Teddy whistle-stopped in Plymouth in 1913

The most exciting place in Plymouth in the early 1930s, before railroads felt the impact of the automobile, was the depot at train time.

Eighteen passenger trains pulled in and out of the village every 24 hours. Passengers arriving from Detroit and Grand Rapids were driven home by friends in horse and buggy, or rode in Harry Robinson's horse-drawn "bus."

Those standing on the platform were treated to tantalizing aromas from the kitchens of the two restaurants close to the depot. Those who had a desire for something more spirited than sarsaparilla repaired to the nearby Hotel Victor (now the Nelson).

THE DEPOT WAS alive with activity. Aside from those waiting for trains, those seeing friends off, or those awaiting arriv-



als, numerous station employees bustled about doing their work.

In 1911, the depot employed two clerks, two telegraphers (the telephone came late on the railroads), a baggage man, and the man who oversaw all of their activities—the station agent.

The station agent in 1911 was a new man—Frank W. Hamill—a recent in Plymouth (then known for its air rifles). He came here from Rose City, Mich., (then known for its ice houses) with a four-year stopover at Wixom. As station agent, Hamill was in charge of ticket sales, the processing of bills of lading, and the requisitioning of freight cars. He also was paymaster for the line's local train crews and the Plymouth round house work-force.

BY 1916, more than 100 residents, all working in Plymouth, were on the Pere Marquette payroll, making the railroad the community's largest employer (with the possible exception of Daisy). The payroll handled by Frank Hamill in 1916 was \$7,763 a month.

Hamill, who was born in Otisville near Flint in 1876, started railroad work at Rose Center in 1900. In 1907 he transferred to Wixom, where he was station agent for two railroads—the Grand Trunk and the Pere Marquette. When he arrived in Plymouth in 1911, he was accompanied by his wife, Christine Davidson, a daughter, Alta, and a son, Herald. A second daughter, Doris, was born here.

The Hamill family first lived at 139 E. Pearl Street; then in a house at 555 Starkweather, for which Herald and his father made the cement bricks. They mixed the mortar by hand, and made use of a brick machine which turned out three bricks at a time. It was two years before they had enough bricks. "The house is still there and in good shape," says Herald.

Herald Hamill was in the sixth grade when the family moved to Plymouth. He recalls the excitement at the railroad station in 1913 on the day Theodore Roosevelt visited Plymouth.

THE FORMER president arrived here by train on a whistle-stop tour promoting his Progressive ("Bull Moose") candidacy for re-election in the 1913 presidential race.

Local schools were let out. The children watched and listened as the energetic "Teddy" spoke from the platform of his observation car. Flashing his famous grin, and bristling his equally famous mustache, he lashed out at the Republican nominee, the incumbent William Howard Taft, and at the Democratic contender, Woodrow Wilson who won the election.

The local freight dock was never idle when Herald Hamill was a boy. Plymouth was a transfer point for freight arriving here from four points of the compass. Herald worked at the dock from 1915 to 1918 during the summer, when he was on vacation from "the university" (to old grads the University of Michigan requires no further designation). He recalls the massive Clydesdale which hauled to the freight station the heavy wagon full of air rifles and BBs from Daisy's plant on Union Street.

Lading shipped from Plymouth in 1911 also included the output of the Hamilton and the Markham factories. Hamilton made .22 calibre rifles and Markham, who sold out in 1912, began the air rifle industry in Plymouth. From 1914 to 1916, freight shipments from Plymouth also included automobiles made at the Alter Motor Car Company's plant on Farmer Street, near Karmada.

FRANK HAMILL retired as Plymouth Station Agent in 1943 after 33 years at the local depot.

To the time of his death at age 73 in 1964, he lamented the shifting of business from the railroads to other forms of transportation. His son, Herald, used to tell him it was the railroad's own fault—that they had done nothing to keep up with the times. "I went to Detroit by train in 1919," recalls Herald, "and the coaches were still the same dirty old cars the line had used in 1900."

Herald, who graduated from Plymouth High School in 1916, the year the building burned, received his degree in civil engineering from U-M in 1920. He became interested in civil engineering after reading



The year in 1910—the driver, Frank W. Hamill, railroad station agent in Plymouth. The car is a Brush—a six-cylinder, chain-driven auto powered by dry cell batteries and equipped with carbide lights and sponge rubber tires. Seated

next to Mr. Hamill is daughter Alta. In the back seat is a neighbor's boy, Duane Sales (left), and Herald Hamill, well-known Plymouth civil engineer. (Photo courtesy Sam Hudson)

a magazine article about a bridge being built across the Great Salt Lake. After working in various parts of Michigan, he established his own business here in 1926.

Ironically, one of Hamill's first jobs in Plymouth made travel easier for the automobile. He worked with Village Manager Sidney Strong, inspecting the work done on the extensive paving program conducted in the village in 1929. A short time later, Hamill was hired to plan the city sewer and water systems. In the 1940s in 1956, he began a long-time relationship with Plymouth Township, for which he has supervised the installation of about 82 miles of water main.

Herald Hamill was municipal judge in Plymouth for one year in the 1930s. He served three terms on the Plymouth School Board (1930-39). He was a Plymouth Township Trustee (1956-58). Today, age 75, Hamill is still active in civil engineering as a member of the firm of Brender-Hamill & Associates located in Plymouth Township.

"The railroads went down hill," he recently told me, "because neither they nor the bankers, who were unwilling to risk capital for improvements, realized until too late the extent to which autos, trucks, buses and planes were taking business from them."

Hams plan field day

The Plymouth Stu Rockafellow Amateur Radio Society (SRARS) will hold its annual field day starting 2 p.m. Saturday at the Plymouth Township Recreation Field, Ann Arbor Trail and McClumpha.

The field day is an annual highlight for SRARS (W8NJK) members who set up portable generators and portable radio units outdoors for a 24-hour drill.

The equipment is maintained by teams of amateur radio operators to demonstrate their ability to serve the public in times of disaster. The public is welcome to stop by between 2 p.m. June 26 and 2 p.m. June 27 to see what amateur radio is all about.

The club, now in its 16th year, meets at 8 p.m. on the third Tuesday of each month—except for July and August when meetings aren't held—in the Plymouth

Community Credit Union. Persons interested in joining the club may contact Sean T. O'Callaghan, 42037 Brentwood, Plymouth Township.

McCABE
funeral home
since 1893

31950 TWELVE MILE ROAD FARMINGTON
PHONE: 477-0220
Edward P. Dewar, Manager

Business briefs

Vincent F. Johnson, senior vice-president of Marsh & McLennan, Detroit, has been appointed head of the Detroit office. A.L. Lund, senior vice-president and director, has been appointed head of Area 3 of the firm's Eastern region in charge of eight offices.

Dr. E.L. Carney, formerly of Plymouth now living in Florida, has been elected to life membership in the Michigan Optometric Association. Dr. Carney has been an association member for 31 years now and is retired from the active practice of optometry.

Gerald W. Mosti of Plymouth, sales representative with Metropolitan Life Insurance Company's Livonia office, recently attended a three-day sales management seminar in New York City. He is a graduate of Indiana Northern University.

Robert O. Beyer, owner of Beyer Rexall Drugs in Plymouth, was among more than 18,000 Rotarians and guests from nearly 151 countries who attended the 67th annual convention of Rotary International June 13-17 in New Orleans. Beyer, who took his wife Mickie on the trip, has attended five international conventions for Rotary.

Fred K. Mills III of Plymouth has been appointed manager of terminal sales for Flying Tiger Line at Detroit's Metropolitan Airport. He will be responsible for all sales and customer service activities for Michigan, northwestern Ohio and southern Ontario. Before joining the airlines, he served for seven years in the U.S. Air Force. Mills, who speaks fluent Japanese, attended the University of Maryland and the University of Toledo.

Bob Nulty of Plymouth has been re-elected to the board of directors of the International Carwash Association. Nulty operates Colony Car Wash, 302 W. Ann Arbor Road.

**MICHIGAN'S MOST UNUSUAL
HARDWARE STORE**

American
HARDWARE-LUMBER
& SUPPLY CO.
31245 EIGHT MILE RD.
corner Merriman
LIVONIA 476-6240
open daily 8-6 Sun. 10-4

**Come the hot summer...
MOHAWK
VODKA
belongs in your cool drinks**

For cool summer drinks, request recipe booklet from MOHAWK LIQUEUR CORPORATION, 1965 Porter St., Detroit, Mich. 48216

for lawn and garden insects...
Spectracide

The only insecticide you need to get chinch bugs, sod webworms, white grubs, cutworms, leathoppers, aphids, and more. A simple, sensible way to control a wide range of bugs. See us for Spectracide insecticide...
the all-purpose insecticide.

SAXTONS
GARDEN
center
inc.
587 W. ANN ARBOR TRAIL
PLYMOUTH • 453-6250
HOURS: DAILY 9-6 FRI 9-8 SAT 9-5

DOG GROOMING
The
Peppermint
Poodle Parlor
192 W. Liberty
Plymouth
453-7711
Hamsters,
Guinea Pigs
PET SUPPLIES

STAN'S Garden Center
38001 ANN ARBOR ROAD 464-0410

40 lb. MICHIGAN PEAT	BAG	89¢
40 lb. TOP SOIL	BAG	99¢
50 lb. MILORGANITE		
6-2-0 Reg. Price \$4.29		\$3.89
Safe, Non Burning		BAG
50 lb. MAGIC ORGANIC		\$3.29
5-4-0 Reg. \$3.89		BAG
20 lb. LAWN KING		\$1.99
10-6-4 Reg. \$2.59		
20 lb. WE GRO		\$2.19
5-10-5		

Composted
COW MANURE
40 lb. BAG Reg. \$2.39 NOW **\$1.99**

Complete Line of Swimming Pool Chemicals

75' HOSE
5/8" **\$5.99**

New boom towns lure suburbanites

By CAROLINE PRICE

The line between city dwellers and suburbanites has always been carefully drawn. But is there really a basic difference between the two? Why do people choose to live where they do?

In a two-part article, the Observer & Eccentric will explore these questions. Part one will look at the ever-increasing ring of outward-bound migration. Part two will examine the average suburbanite versus the city resident to see if there really is a wide gap between their wants and needs.

Some 15 years ago, the dream of many Detroiters was to turn in the keys to their city home and move into a bright, shiny new three-bedroom colonial in the suburbs.

They flocked in droves away from big city crime and disintegration to the new meccas of Birmingham, Livonia, Plymouth, Garden City and Southfield, where life was good and the only worry seemed to be fighting crabgrass on the lawn.

Today the flight continues, but this time suburbanites are trading in their slightly used colonials for even shinier new homes in the metropolitan area's latest boom towns.

And whether that community is called Troy, Farmington, Canton or West Bloomfield, it's bound to be just a little farther away from the hustle and bustle of the city.

DETROIT IS still the hardest hit by the population migration. In fact, the city's population has dropped to an estimated 1,334,100, a decline of 11.9 per cent from the 1970 official census figure of 1,514,063.

But the suburbs that grew fat from Detroit drop-outs are having to tighten their own belts. Birmingham, once one of the most desirable communities in the city-to-suburb shuffle, has experienced a 5.6 per cent decline in population, according to U.S. government estimates. Plymouth experienced a similar decline, and the communities of Garden City, Livonia, Redford Township, Westland and Southfield have all seen their phenomenal growth rate start to decline.

On the other hand, communities like Canton Township, which has almost tripled its official 1970 population of 11,026, and Troy, up almost 26 per cent, are among the most frequent stops for moving vans.

They are joined by communities like Farmington, with a growth rate of almost 42 per cent since 1970; Novi, whose population has risen almost 57 per cent during a four-year period; and West Bloomfield Township, which has grown about 10 per cent.

Thus, as many older suburbs take on a slight tinge of obsolescence, they are exchanged for the new "improved" environment offered by towns that sprang up where cows used to graze only a few years ago.

WHAT COMPELS these families to pack up every few years, forever searching for a new and better way of life?

Michael Glusac, executive director of SEMCOG, says, "When there are no problems in a community, such as crime or lack of facilities, people must have other reasons for leaving." Those motives might include wanting more space, a better quality of education and better tax rates, he says.

Glusac adds, "People tend to follow industries. For example, when the Ford paint plant moved from Highland Park to Utica, it definitely contributed to the development of that area."

"There is a tendency on the part of younger people to go to new structures."

"We're a very mobile society now," he says.

"As people began to be able to afford a personal vehicle, there was no longer any need to live in concentrated clusters."

According to Glusac, the rising cost of transportation is not yet a big enough factor to prevent dispersal.

The current trend of getting back to nature could also have some impact on migration. "The romance of the city is not what it used to be," Glusac says.

"It could be a desire for a more tranquil life."

FRANCIS BENNETT, director of planning for Wayne County's planning commission, attributed some of the moving mania to growing affluence. "Many people making this move are in an income class that considers it upward mobility to make the move," he said.

"They want all the gadgets a new house or apartment has to offer," Bennett added. Oakland County Planning Commission's

associate economist Jeff Kaczmarek agreed. "The Detroit region is well off in personal income, even if the region itself is not doing so well," he said.

"Those who are working are paid well."

According to Kaczmarek, the area around Troy is considered a desirable place to live, even though homes seldom sell for less than \$55,000. "Oakland is a rich county," he said.

BOTH COUNTY planning commissions are concerned about the growth of one community at the expense of another.

"This causes inequity in terms of economic opportunity and a competitive situation between communities results," Kaczmarek said.

Bennett said, "The commission has recommended that the region would be better served if the distribution of activities like employment, recreation and business is intermingled."

"The region should contain substantial areas of openness interspersed among nodes of development," he added.

ONE COMMUNITY that has these goals in mind is Canton Township. Mike Manore, who helped develop a master plan for the township's development, says, "Our plan is the most unique one in the state."

"It attempts to save agricultural land and promote industrial development only on the east side of the township," he says.

According to Manore, although Canton's rapid growth rate is mainly due to residential housing, much industrial development is anticipated.

Bennett cautioned, "It is possible that some areas that still have open space are not going to win in the competition for industrial development." He said this is not necessarily bad. "There are some cases where industry can't be taxed enough to pay for the financial impact it has on a community."

EVEN AS the new communities face the problems of a rapidly growing population, the older suburbs must learn how to deal with a declining one. One of the biggest problems for these suburbs is shrinking school enrollments.

Rex Wood of Oakland Schools said statistics have shown that area school districts along the Woodward corridor in Oakland County are losing school population while other districts are growing.

"The closing of schools has become a traumatic situation for the central district," Wood said.

"New communities are hiring teachers on a lower pay scale, which helps alleviate financial strain," he added.

In the older districts, teachers are hitting the top step (in salary and seniority) but the schools are losing enrollment. Because the master contract doesn't permit the schools to cut out the staff at a higher

level, they must cut down on the newer staff, which is already receiving lower wages."

According to Wood, neighborhoods generally resist the closing of school buildings in their locale because they perceive it as a form of erosion.

"The growing districts are going to have to find or build facilities for students that show up after labor day, while older districts must find ways to avoid closing down schools," he said.

The paradox of one community struggling to accommodate an overwhelming influx of people while its next-door neighbor copes with declining population may not be as unjust as it seems.

Unlimited growth often creates as many problems as it solves, and a town with a population that is leveling off may find a return of the smaller city lifestyle that made it popular in the first place.

And, as Kaczmarek comments, "You could say these communities got their years ago."

BUT WHAT ABOUT the city? Is it doomed to extinction? SEMCOG's Glusac doesn't think so. "The cost of new homes is becoming prohibitive, and condominiums are growing more popular," he said.

"I do believe there will always be a need for cities," Glusac added. "They will continue to be centers for service, banking, and business."

Weekend in Toronto

\$37.37 per person*

Spend an exciting weekend in the elegant Park Plaza and take in one of the great cities of the world. Just steps from our door you'll find many of the fine boutiques, restaurants, clubs, galleries and museums that have made Toronto a visitor's paradise.

Our special weekend price includes luxury accommodations Friday and Saturday evenings, Saturday brunch and a delicious continental breakfast on Sunday in the famous Prince Arthur Room.

For reservations, write or phone toll-free 1-800-323-7500 The Park Plaza, 4 Avenue Road, Toronto, Ontario, M5R 2E8 Phone: (416) 924-5471 or see your travel agent.

*based on double occupancy.



Park Plaza Hotel Toronto

We've never forgotten what a fine hotel should be.

Announcing the Grand Opening of a Pontiac dealership that does a lot more than make deals.



BOB JEANNOTTE
President



CARL RHODES
Service Director

BOB JEANNOTTE PONTIAC, INC.

874 W. Ann Arbor Road

Plymouth

453-2500

Sure, we'll give you a good deal on a new Pontiac. But that's only one of the things we'll do. Because we figure that long after the deal is settled, you'll still want to know that you can depend on us.

That's why we've just opened a great new full-service dealership. That's why we've got experienced salesmen to help you select the car you need. That's why we stock so many of the accessories that will help make it exactly the car you want. And that's why, when your car needs that occasional service, you can

turn it over to our reliable mechanics. Just because we want you to enjoy your car. So much that you tell your friends about the great place where you bought it.

So stop by and have a look at our terrific lineup of new 1976 Pontiacs. See our selection of clean, quality used cars. Tour our showroom and service department. See how our new place is set up to serve you. Because we're going to give you a good deal. But we're prepared to give you a lot more.

PONTIAC



The Mark of Great Cars



**COPIES
PRINTED**

WHILE-U-WAIT

FROM YOUR ORIGINAL

100 (8 1/2 x 11) **\$4.55**

EACH ADDITIONAL 100 \$1.05



PLYMOUTH
1170 W. ANN ARBOR RD.
1 Bk. E. of Sheldon Rd.
455-2350

LIVONIA
34733 PLYMOUTH RD.
1 Bk. E. of Wayne Rd.
422-1680

REDFORD
25101 PLYMOUTH RD.
Between Beech and Telegraph
534-0600

COUPON
\$1.00 OFF
YOUR NEXT ORDER

County studies options for new jail

Wayne County officials still don't know whether they will be able to proceed with plans for the recently voter-approved county jail.

County engineers are studying whether the county will have to seek variances from City of Detroit and state building codes in order to meet the recommendations of a three-judge Wayne County Circuit Court panel, County Commissioner Richard Manning said Tuesday.

The panel, in an unusual advisory opinion issued two weeks ago, said that schematic plans for a new jail on the old Recorders Court site in downtown Detroit contain four sections which do not meet Detroit's building requirements. If the jail were built following these preliminary plans, it would be unlawfully constructed, the judges said.

If the county does decide to seek the variances but fails, alternate plans, including the twice-turned down renovation of a J.L. Hudson warehouse, will be considered.

ALSO COMMANDING commissioners' attention is a petition from the original plaintiffs in the jail overcrowding case demanding reconsideration of the warehouse plan.

The plaintiffs—five jail inmates and their attorneys—five years ago sued the county for inhumane conditions at the present county jail; the new jail was the court's order in that case.

The inmates have also filed a motion with the court, contending that the new jail plans are illegally drawn.

They want the court to rule in favor of the warehouse renovation which would have air-conditioned cells and a guaranteed cost of \$20 million to the county. In addition, warehouse spokesmen have said that 100 prisoners could be housed within eight months of the beginning of construction. Under both plans, about 400 prisoners would be housed.

"Eventually, I suspect, what will happen is that the court will have to make a decision based on expert testimony," Manning (D-Redford Township) said.

IF VARIANCES aren't granted and revisions must be made in the plans drawn by Giffels/Sims/Shorter, it could send costs soaring.

Financing of the \$20.6 million jail was accomplished May 18 when voters approved a half-mill tax increase for a five-year period. If the tax had been defeated, commissioners were legally bound to build the jail anyway and would have had to float bonds which would have ultimately cost taxpayers more.

"IF THE VARIANCES don't come through, if we're faced with erecting a \$30 million building instead of the \$20.6 million we now plan, we will have to look at the alternatives, including the warehouse proposal," said Board Chairman John Barr (D-Dearborn Heights).

"Our people believe the city building code was not intended to apply to jails in the first place," said Barr. "The corrections code provides for the granting of variances for sufficient reason."

Commissioner Mary Dumas (R-Livonia) hopes the board will obtain the necessary variances, because prolonging the jail issue "only creates more roadblocks," she said.

"We are not building a hotel or house. We are building a detention facility, where most inmates stay a maximum of 90 days," said Mrs. Dumas.

"If we were building a prison where some people spend most of their lives, then yes, cell size should follow residential regulations."

Mrs. Dumas said the most important consideration is that a jail be built immediately.

Milliken pleads for regional cease-fire

Gov. William Milliken has called for a truce in the war between cities and suburbs.

He said suburbs are beginning to share cities' problems and "they had better begin sharing the solutions."

Solutions will come with a "new consciousness," Milliken said while admitting, "this is not a popular position, and it is not a politically safe position."

Milliken said he is committed to restoring Detroit. It is a measure of his commitment, he said, that he has worked out a \$28 million state assistance plan to the city. He added that the aid is contingent on Detroit taking steps of its own, such as \$46 million in spending reductions and the imposition of a three-mill garbage tax on its residents.

"I AM asking you," he said to delegates to the Michigan District Exchange Clubs state convention, "to help me bring about a new consciousness that will foster an understanding of the commonality of interest between city and suburb in this state."

"I believe that Detroit is a testing ground for the values that have made this country as good as it is today. It is a testing ground for our fight to turn around the negative trend of our entire civilization."

"In the long run, however, the only hope for that city is this new consciousness, because the entire Detroit metropolitan area and its surrounding region must attack common problems together."

"ONE OF THE BEST hopes for that region, I believe, is the tax-sharing concept. Under this plan, neighboring units of government in southeastern Michigan would share future growth in the nonresidential property tax base. No local government would lose any of its current tax base or any of its powers or responsibilities."

"The reaction to this plan in some quarters of the region is an example of how far we have to go. I am referring to those who say: 'We will share nothing.'"

"But those surrounding cities and towns already are beginning to share Detroit's crime problems and drug problems and land-use problems and empty office-space problems and basic services problems and school problems . . . the list is very long. They had better begin sharing the solutions."

"IT DOESN'T matter if you live in a resort town, or in a rural area, or in a suburb adjacent to an urban area—there simply is no escaping the wrenching financial or social problems that are now tearing apart our older, central cities."

"These problems are greatly aggravated by what seems to me to be a total lack of cooperation between too many of our cities and their surrounding suburbs."

"These traditional city-suburban hostilities must end. There must be a truce in the war, or it will consume not only our cities, but our suburbs as well . . ."

"THE PEOPLE who have fled the cities must remember that our cities have always been the great centers of our economic and cultural life."

"The private institutions must remember that they have an obligation to assist in the effort to reclaim those cities that have given them so much."

"And the institutions of government must concentrate their full resources upon the effort to reverse the decline of the cities."

"IT SEEMS strange to me that in an era when preservation of our resources is of such great concern that so many people

REGIONAL ROUNDUP

GC JAYCEES AID BURN FUND

Garden City Jaycees will join their fellow Jaycee chapters in Westland and Redford Township in sponsoring a Bob-Lo boat ride and millionaires party for burns July 2. Boat leaves at 8 p.m. from the Bob-Lo dock at Cobo Hall and returns at 12:30 a.m. Tickets are \$6 per person and are available from any Jaycee. Proceeds from the cruise and party will go to the National Institute for Burn Medicine.

SLOW JUSTICE

A Redford Township mother still awaits word from the Detroit Police Department about the Detroit police officer accused of killing her son. No warrant has been issued, accusing the officer of a crime, and the police are strangely quiet about the whole situation.

GARAGE DOOR OPERATORS

FOR ANY DOOR

GENIE "450"

\$179 Installed

1 Year Warranty

Any Suburb

ALLIANCE

AUTOMATIC DOOR CO.

531-0890 or 358-3833

SOUTHFIELD

"I object to all outside influences, whether they come from the union, community groups or the warehouse firm," she said.

"We should now be thinking in terms of using the money that taxpayers allocated to build a detention facility."

COMMISSIONER ROYCE E. Smith (D-Belleville) still is not sold on the idea of a renovated warehouse jail facility.

"The only advantage the warehouse has is its immediate occupancy," said Smith. "But I am only in favor of spending extra money to build a jail in compliance with regulations, if extra expenses do not exceed \$1 million."

MANNING SAID said he is personally obligated to favor the plan which provides the most space for the least amount of money.



Model 445 P-D

Printer & Electric Display Model \$299⁹⁵

Rockwell Electronic Calculators

Ideal For Home & Office

Printer Model 222P

\$149⁵⁰



Why not phone 689-8000 and ask for a free trial?

QUIST TYPEWRITER COMPANY, INC.

"The Quality House"

1717 Stephenson Highway, N. Of Maple, Troy

Allstate Homes

WHY LIVE IN SOMEONE ELSE'S HOME???

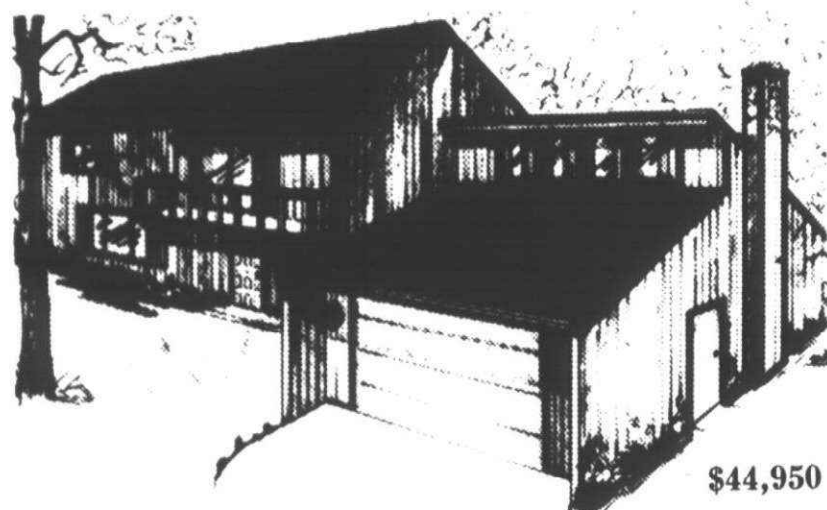

\$44,950

Are you frustrated at looking at used homes? Come out and talk to the professionals at Allstate Homes. We will show you how you can afford to build a custom home . . . the way you want it! We are experts in "Energy Homes", unique designs and quality construction.

• WE DESIGN • WE FINANCE • WE BUILD • WE GUARANTEE

• RESIDENTIAL • COMMERCIAL
OPEN 7 DAYS

333 E. GRAND RIVER
BRIGHTON
227-2440

3881 HIGHLAND (M-59)
PONTIAC
681-5511

LET'S GET STARTED! If you want to build but need ideas for your new home, we will be pleased to send you a booklet showing a group of the more popular plans selected by our customers. FORTY-EIGHT PAGES. FREE!

Name: _____
Address: _____
City: _____ State: _____ Zip: _____
Phone: _____

Clip and mail to: ALLSTATE HOMES
333 E. Grand River, Brighton, Mich. 48116

You're invited to a Weekend Fling at the Plymouth Hilton Inn

The Plymouth Hilton Inn proudly offers its "Weekend Fling." A mere \$45.00 plus tax per couple (Friday and Saturday night occupancy). The package includes:

A luxurious room for two (or more—since children stay free if occupying the same room as their parents).

Complimentary cocktail in either the Jolly Miller Lounge or The Park, our unique poolside coffee shop.

Complete use of our indoor pool, whirlpool and sauna.

Note—If you wish to extend your fling thru Sunday, you may do so for only an additional \$20.00 plus tax.

The Plymouth Hilton Inn

5-Mile & Northville Roads
Plymouth, Michigan 48170



For reservations call: (313) 459-4500

DO-IT-YOURSELF AND SAVE at Salem Lumber

GENUINE REDWOOD FENCE

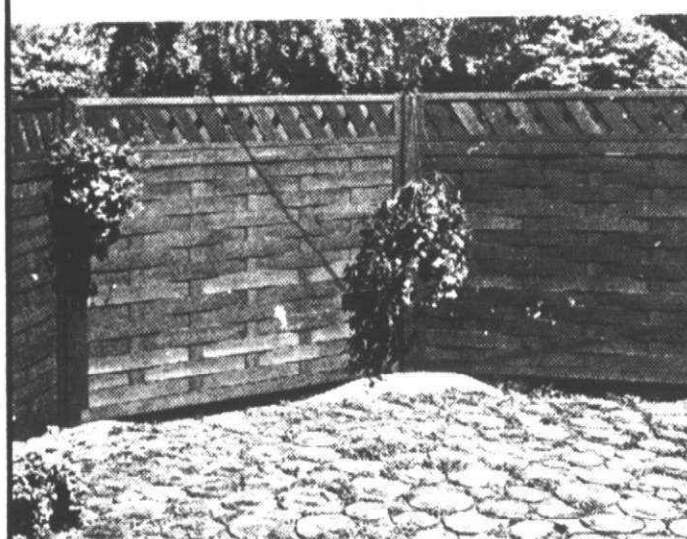

SECTIONS ARE PREASSEMBLED

5' x 8' SECTION \$24⁸⁸

6' x 8' SECTION \$28⁸⁸

EXTRA FENCE SLATS \$1.49 EA.
POST EXTRA - CASH & CARRY

1 FT. / 8 FT. TOPPERS \$7⁸⁸ EACH

ROUGH LANDSCAPE TIMBERS

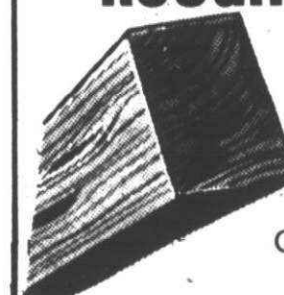

4x6-8' HARDWOOD

\$3⁸⁸ EACH

CREOSOTED . . . \$4.88 EACH

CASH & CARRY

4"x4"x8' SMOOTH SOFT WOOD \$2⁸⁸ EACH

6 FT. PICNIC TABLE

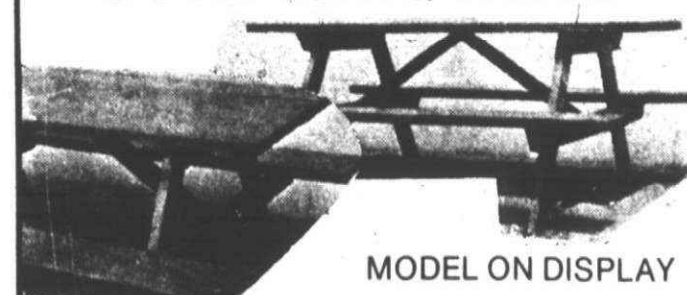

MODEL ON DISPLAY

ALL YOU NEED IS A \$17⁸⁸

HAMMER & SAW,
NAILS AND PLANS
INCLUDED.

SALEM LUMBER CENTER

YOUR NEIGHBOR SHOPS HERE

VISIT PIERRE'S KAWASAKI

Featherlite ALUMINUM COMBINATION DOOR

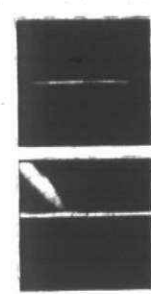

Mill Finish

\$39⁸⁸

30"-32"-36" Sizes

Aluminum SCREEN DOOR

\$16⁸⁸ 36" Only
Complete with Hardware

NOW TOMATO STAKES

Ample Supply 4"-10 PACK

96¢ BUNDLE

DRY PINE

A new shipment of dry, white pine for picnic tables is in!

2"x8" in 5-6-7-8 ft. lengths
2"x10" in 5-6-7-8 ft. lengths

Redwood Sale!



Come in today and save \$3 off the regular gallon price of Olympic Redwood Stain.

Olympic Redwood Stain is absolutely the finest quality you can buy. Use it on all your decking, patio furniture, fences . . . any wood

RUSTIC REDWOOD

	1x6	2x4	4x4	2x6
6'	1.14	1.50	3.30	2.25
7'	1.35	1.75	3.85	2.62
8'	1.52	2.00	4.40	3.00
10'	1.90	2.50	5.50	3.75

HOURS:
Monday through Friday 9 a.m. - 9 p.m.
Saturday 9 a.m. - 6 p.m.
Sunday 10 a.m. - 5 p.m.

Home of Old Fashioned Service Ph GA 2-1000

30650 PLYMOUTH ROAD

3 Blocks West of Middlebelt

MICHIGAN BANKAMERICA

MASTERCARD

MASTERCARD

FREE AND ALMOST FREE...



...TO CELEBRATE THE GRAND OPENING OF FIRST FEDERAL SAVINGS OF DETROIT'S NEW CANTON TOWNSHIP OFFICE.

Open or add to a First Federal savings account and choose a fine product as a free gift or special purchase.*

Open a new savings account (or add to an existing one) at our new First Federal Savings of Detroit branch office at 41401 Ford Road at Haggerty Road in Canton Township, and take home a beautiful bonus, either free or at a very special low price.

The whole offer is our way of saying, "Hello, it's nice to see you". And we think you'll be glad to see us, too. Because First Federal is where you earn the highest interest any savings association or bank can pay on insured savings—on all our savings accounts, all the way from our 5¼% per year daily interest regular savings account up to our 7¾% per year 6-year certificate account and everything in between.

And we're also the only place you can get Cash-Master savings accounts, First Federal's package of savings and free services which you'll want to find out about when you visit our new Canton Township office.

So come on in and help celebrate the Grand Opening of Canton Township's first First Federal Savings of Detroit office.

Earn the highest interest allowed by law on insured savings.

Type of Account	Minimum Amount	Annual Rate	Effective Annual Rate
Regular (Daily Interest)	No Minimum	5¼%	5.35%
One-Year Certificate†	\$1,000	6½%	6.66%
2½-Year Certificate†	\$1,000	6¾%	6.92%
4-Year Certificate†	\$1,000	7½%	7.71%
6-Year Certificate†	\$1,000	7¾%	7.98%

†Federal regulations require a substantial interest penalty for early withdrawal from certificate savings accounts.

Check the chart!
Choose your free gift or special purchase at our new Canton Township office.

*Check the price chart and you'll see exactly how you can become the owner of the product you've chosen. In many cases, as you can see, there's absolutely no charge; in some there is, but the savings are substantial.

DEPOSIT

	\$200-\$999	\$1,000-\$4,999	\$5,000+
A. Better Homes & Gardens Cook Book	Free	Free	Free
B. Better Homes & Gardens Gardening Book	Free	Free	Free
C. Better Homes & Gardens Handyman's Book	Free	Free	Free
D. G.E. 24-Hour Lamp & Appliance Timer	Free	Free	Free
E. Rockwell 8-digit Calculator	\$7.95	\$2.95	Free
F. Black & Decker Electric Drill	\$9.95	\$4.95	Free
G. Black & Decker Jig Saw	\$9.95	\$4.95	Free
H. Kodak-Hawkeye Instamatic® Camera Outfit	\$9.95	\$4.95	Free

All prices plus 4% Michigan sales tax.

- Basic cooking, menu planning in a ring binder that lets you add your own favorites.
- Gardening how-to from the experts. Divided into easy-to-use sections with room for additional material.
- Build it, fix it, remodel it. This loose-leaf book tells all, lets you add new information.
- Turns lights and appliances on and off automatically once every 24 hours. Plugs directly into convenient outlet.
- Make home bookkeeping, schoolwork, shopping easier with this handful of space-science electronics.

F. Powerful ¾" drill that turns hard work into pleasant projects.

G. Single-speed power saw that cuts down the work of cutting wood, many other materials.

H. A complete kit, including accessories and drop-in cartridge color film.

Federal regulations permit only one gift per account.
Offer good while supply lasts.

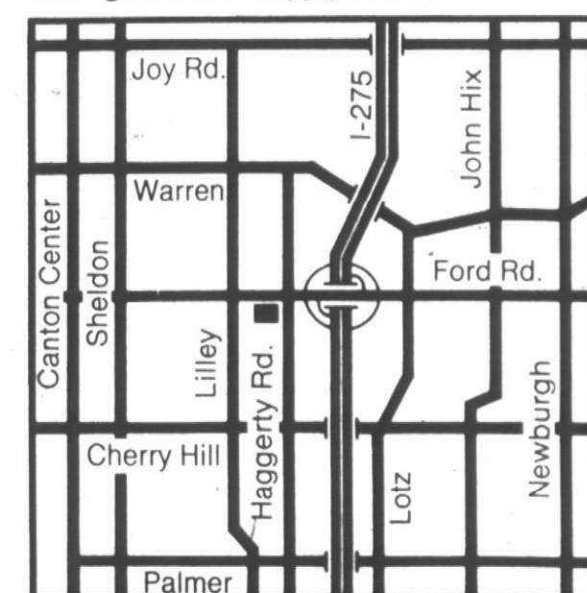

Offer available at First Federal Savings of Detroit in Canton Township: 41401 Ford Road at Haggerty Road.

Hours: 9:30 am—4 pm Monday-Thursday
9:30 am—7 pm Friday



We're First.
Put yourself in our place.
First Federal Savings of Detroit

Main Office: 1001 Woodward Avenue, Detroit, Michigan 48226. Phone: 965-1400

New Canton Township Office: 41401 Ford Road at Haggerty Road. Phone: 981-2520.

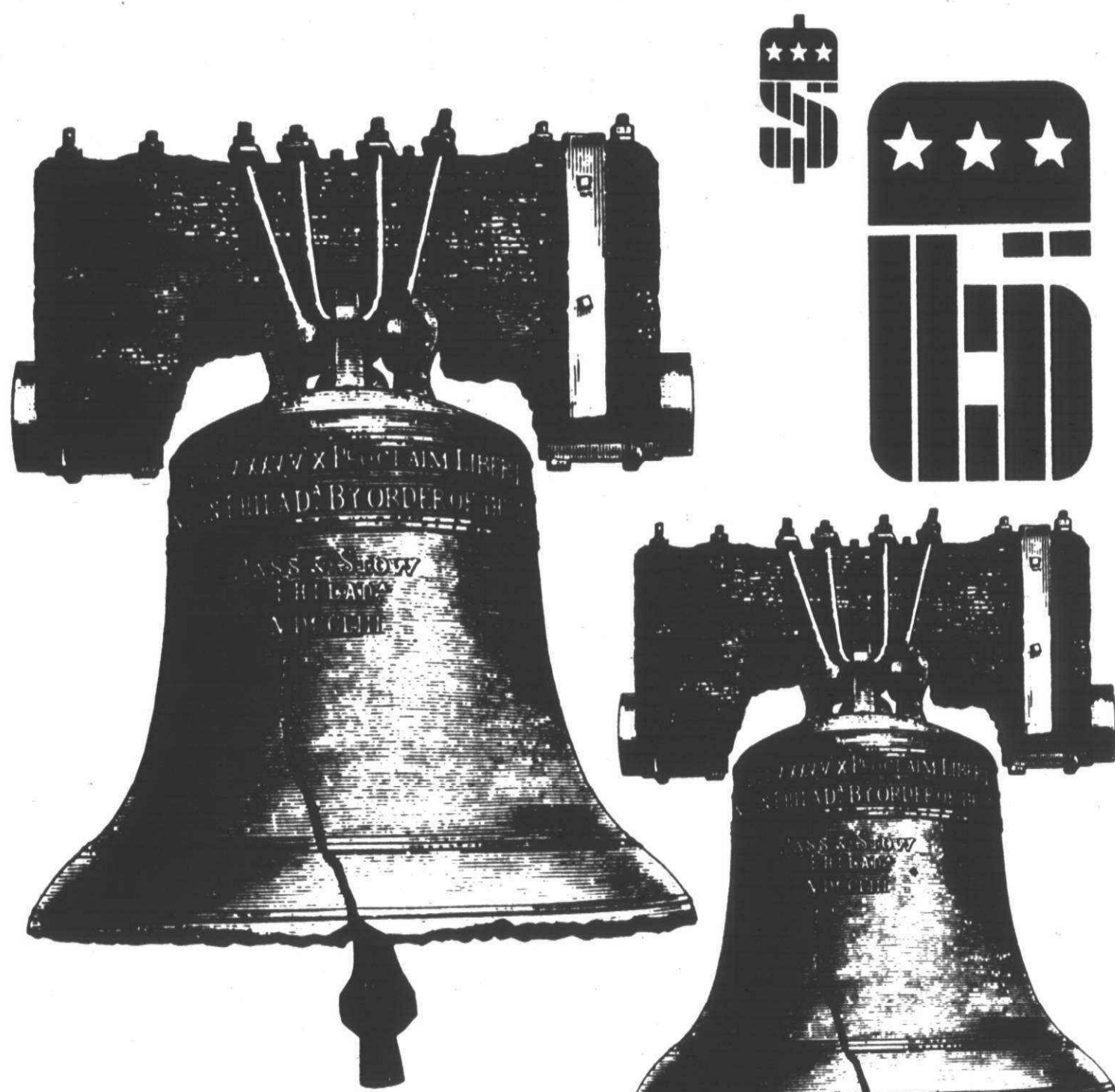

★ ★ ★ ★ ★ ★ ★ ★
 T W I N I
 ★ ★ ★ ★ ★ ★ ★ ★
 A D V I S O R S
 ★ ★ ★ ★ ★ ★ ★ ★
 A D V I S O R S

Have ALWAYS been
bell ringers
feel free to place one

Ring out the news about our great classified bargain.

For just \$6.00 you can place a 15 word ad, 2 issues in a row, in the most effective classified section around. It's the easiest way to clean out your extra household items and save money at the same time.

A quick phone call to our "ad-visors" and more than 152,000 families throughout the suburbs of Wayne and Oakland counties will know what you have to offer and you don't have to wait a month for results! Set the phones ringing today and call us now!

15 words • 1 week • \$6.00



The
 Observer & Eccentric
 Classified Ads



RING THESE NUMBERS:

522-0900 (Wayne County)
 644-1070 (Oakland County)
 852-3222 (Rochester/Avon)

Dill is a dilly for love or lunch



"When I was very young, I heard that dill weed kept away witches. I couldn't understand this because my mother, my grandmother and all the other witches I knew grew dill in their gardens and used it freely in both cooking and spell-casting. My mother explained to me that this was probably a rumor started by witches themselves, so that no one would suspect them in the days when they were being hunted.

"The word 'dill' comes from the Anglo-Saxon word 'dili,' meaning to lull. For even then, dill water helped calm colicky babies to sleep. It is also said to suppress hunger pangs.

EGYPTIANS USED it in medicine 5,000 years ago, and Greeks burned it as incense and used it for perfume. Romans used garlands of dill to wear on their heads.

Charlemagne included the herb on his

farm list, and it was in the Archbishop of Canterbury's vocabulary in the 10th century.

Its main use among witches is to calm unsettled husbands and domesticate them. It is also used like cinnamon to induce a proposal of marriage.

In times gone by, German brides carried it in their bouquets, while in other countries some brides still put it in their shoes or their hair for luck.

MOST PEOPLE associate dill with cucumber pickles, but it can be used to advantage in many other recipes. It's great in salads and soups, or try using it with a small pinch of cardamom in place of cinnamon and nutmeg the next time you prepare apple pie or apple crisp.

Dill does not camouflage other flavors but instead, sharpens and heightens them. It is, therefore, a satisfying substitute for salt.

FINNAN HADDIE

(a recipe from Scotland)
1 pound of fresh finnan haddie (smoked haddock)
2 1/4 cups milk or more, if needed
4 tablespoons (1/2 stick) butter
4 tablespoons flour
2 tablespoons chopped fresh dill, or one tablespoon dried dill
Sprigs of dill or parsley

1) Place the finnan haddie in a saucepan and cover with milk. Bring to a boil and simmer, covered, 20 to 25 minutes. Drain and reserve two cups of the milk. Tear the fish into bite-size pieces and reserve, stirring with a wire whisk. When the mixture is well blended, add the reserved milk, stirring vigorously with a whisk. When the sauce is thickened and smooth, add the finnan haddie. Stir in the chopped dill and serve garnished with sprigs of dill or parsley.

2) Heat the butter and blend in the flour. Yield: Four servings.

Here are two of my favorite recipes using dill:

AUNT ANNIE'S BREAD

1 package yeast
1/4 cup warm water

1 cup cottage cheese, warmed
2 tablespoons sugar
1 tablespoon butter
1 tablespoon dill seed
1 teaspoon salt
1/4 teaspoon soda
1 unbeaten egg
2 1/2 cups sifted flour

Dissolve the yeast in 1/4 cup warm water. Add the warm cottage cheese. Add other ingredients, and use enough flour to make a stiff dough. Beat well. Butter top and set in warm place to rise. When double in bulk—about an hour—beat down with a spoon and place in well-buttered loaf pan. Butter top and bake in 325 degree oven for 25 minutes. Increase heat to 350 degrees and bake until well browned—15 to 20 minutes. Cool on rack. Makes one good-sized loaf.

This bread freezes very well, and you can make it ahead of time for a special occasion. It is an unusually nutritious bread with all that cottage cheese. It makes an unforgettable Sunday morning toast with wild plum or grapefruit marmalade.

Kids like this

The American Dairy Association recommends adding the liquid from canned red or green cherries to make a milk drink the kids will love. Add a scoop of ice cream and one of the bright cherries on top.

Add cream

Next time you make a cream soup, use part cream along with the milk called for, suggests the American Dairy Association. Heat gently and top with fresh chopped parsley or chives.

UM lowers tuition for part-time students

While most other state college students are faced with tuition hikes for the upcoming fall semester, fees for part-time University of Michigan undergraduates on the Ann Arbor campus will be lowered.

The UM regents approved the tuition reduction June 18, following a recommendation by the university committee on fees.

Frank Rhodes, vice-president for academic affairs, said the committee had been instructed to develop a fee model which would lower tuition for part-time students without reducing the University's overall fee income or credit-hour elections.

While existing fees for full-time undergraduates remain the same, Rhodes said possible changes in graduate and professional-graduate students are being investigated.

Under the new 1976-77 fee schedule, persons taking fewer than 12 credit hours per term will be charged less than presently. However, students taking more than 18 credit hours per term will pay more than at present.

Rhodes said the fee-change was initiated by a student-faculty-administration committee appointed by university President Robben W. Fleming in September 1973 to "review both the present university fee

structure and the philosophy upon which it may be based."

Rhodes noted that while the committee's report "drew generally favorable responses, the recommendation which probably drew the greatest and most universal support was the one which proposed a change in the fee structure to ease the financial burden imposed on part-time students."

Under the new tuition schedule, Michigan residents with fewer than 55 total credit hours will pay \$55 for the first credit hour, rather than \$92 under the present fee model. Fees will be similarly reduced through 11 credit hours.

SAVE SAVE SAVE PIANOS ORGANS

WURLITZER SOHMER
GULBRANSEN KINCAID
JUNE INVENTORY

REDUCTION
OVER 200 UNITS IN STOCK
PIANOS STARTING AT

\$695.00
ORGANS AT

\$499.00

HAMMILL MUSIC INC.

15630 MIDDLEBELT RD
427-0040 937-1040

Next to Hearthside Furniture

HOURS: MON.-FRI. 9:30-8:30
SAT. 9-5:30



Westland GARDEN CENTER and NURSERY

We have one of the largest selections of unusual plant material...See our container material plants and trees.

- Weeping Crabs...Mugho Pine • Dwarf White Pine
- Nest Spruce • Table Top Pine • Red Jade
- Alberta Spruce • Weeping Spruce
- Bonsai Junipers • Pompon Junipers
- Poodle Junipers • Dwarf Holly • Echetermeyer
- Japanese Maple (4 varieties) • Patio Trees
- Hanging Baskets

If planning the landscape design for your home presents a problem, just bring in the dimensions of the area and we will design a layout for you. Bring in a picture if you have one.

Landscape design for limited amounts of space condominiums...Patios...

32593 CHERRY HILL
WESTLAND • 721-6610
8-6 DAILY 8-8 SUNDAY



Featuring America's Finest Carpet Mills — Largest Selection in the Area. Choose from Lees, Wunda Weve, Bigelow or Cabin Crafts

8497 W. Grand River
Brighton Mall
1-227-1314

D. H. SHULTS CARPET CLEANING

Any Size
Living Room & Hall
Steam Cleaned For

\$25.00

Each Additional Room \$10.00

532-1340

TOYS "R" US

the CHILDREN'S Bargain Town

muskin



12 FT. X 36 INCH POOL WITH LADDER AND FILTER

Package includes 12 foot pool, 36 inches deep, 36 inch non-slip ladder, and cartridge filter. Unassembled.

99⁸³

EVERYDAY LOW PRICE

ALL MUSKIN AT BIG DISCOUNT



15 LBS. SUPER CHLORINE

EVERYDAY LOW PRICE 25⁸²

Chlorine algicide mixture. Keeps pool water free from bacteria and algae growth. ALL COASTAL CHEMICAL AT BIG DISCOUNT



24 INCH SWIM RING

EVERYDAY LOW PRICE 86⁴

Decorated with super heroes in action. Vinyl ring. Not inflated. ALL IDEAL AT BIG DISCOUNT

WE'VE GOT THE SEE-LEC-TION YOU'RE LOOKING FOR ALL AT BIG DISCOUNT!

NOTHING EVER SOLD AT LIST PRICE!



36 INCH POOL LADDER

15⁸²

EVERYDAY LOW PRICE

For pools up to 36 inches deep. Sturdy steel construction with wood base. Unassembled. ALL ROTH AMERICAN AT BIG DISCOUNT

G.L.J.



72 INCH AIR MATTRESS

97⁴

EVERYDAY LOW PRICE

Tubular design with embossed vinyl finish. (Not inflated) ALL G.L.J. AT BIG DISCOUNT

POOL MATES 6 FT. POOL SKIMMER



EVERYDAY LOW PRICE 38⁴

High impact head with fiber glass screen. Skim grass and leaves from pool water. ALL POOL MATES AT BIG DISCOUNT



BIG 5 1/2 FT. HI-SIDE POOL

EVERYDAY LOW PRICE 15⁷⁸

Bright laminated cartoon decoration. Rugged poly construction. Great for backyard fun. ALL GENERAL FOAM AT BIG DISCOUNT

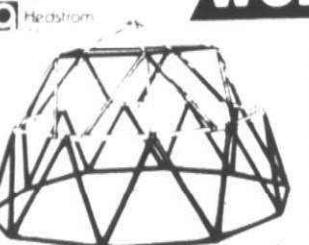

CONE CLIMBER

EVERYDAY LOW PRICE 32⁹³

Sturdy muscle builder is 4 ft. high, base diameter 7 1/2 inches, 7/8" tubular steel construction. Unassembled. ALL HEDSTROM AT BIG DISCOUNT



DONALD DUCK TEETER TOOTER

EVERYDAY LOW PRICE 16⁹⁰

Indoor or outdoor fun. Sturdy wood construction. 60 inches long. Unassembled. ALL SCHWAB AT BIG DISCOUNT



21 INCH SKATEBOARD

EVERYDAY LOW PRICE 9⁹⁴

Polyplastic board with low rider urethane wheels. Built to take it! ALL SUPER SURFER AT BIG DISCOUNT



CRRACKFIRE FIRECRACKER

EVERYDAY LOW PRICE 18⁷

It whistles, then it blasts! 13 crackfire caps included. ALL MATTTEL AT BIG DISCOUNT

OPEN MON. THRU SAT. 10AM 'TIL 9PM; SUN. 11AM 'TIL 5PM

52 STORES COAST TO COAST

LIVONIA
29150 W. 7 Mile Rd. at Middlebelt
(East of Livonia Mall)

SOUTHGATE
14333 Eureka Road
(corner of Trenton Ave.)

SOUTHFIELD
27000 Telegraph Rd. at 12 Mile
(South of Tel-12 Mall)

ROSEVILLE
32070 Gratiot Ave. at Masonic
(across from Macomb Mall)

MADISON HEIGHTS
32700 John R. Road at 14 Mile
(South of Oakland Mall)

COPPER RIVET

LEISURE WEAR SALE ON SPECIAL GROUPS OF...

Tailored Leisure Suits
originally \$75 to \$100
40% OFF

Leisure Shirts

20% TO 40% OFF

Leisure Separates Leisure Jackets and Slacks

20% TO 40% OFF

COPPER RIVET

men's famous name brand sportswear shop

Shop Mon. thru Sat. 10 a.m. to 10 p.m.; Sun. 11 a.m. to 6 p.m.

45001 Ford Road at
Canton Center Road
Adjacent to Meijer Thrifty Acres

editorial opinion

County is correct in discussing plan equity

Wayne County agencies are often the object of criticism by out-county interests and municipalities.

In recent months, the road commission for one has been attacked by Canton residents and officials.

On past occasions, the county planning commission has been the target of local wrath.

But for its resolution on the Canton master land use plan, the Wayne County Planning Commission is to be applauded.

Wayne County gave its approval to the plan, but only after introducing equity—the one little catchword that may serve to bring some peace to farmers in Canton—into the picture.

It is the one word that may allay the fears of Canton farmers who will be reimbursed to some degree for the years of high taxes they faced.

WHILE THERE has been discussion in the supervisor's office of reimbursing some farmers who may be hurt by the agricultural-industrial district on the west side of the township, little concrete has been said.

Money may be available here. Or there. Or somewhere else. Or maybe not at all.

"The township does not guarantee investments in land"—and on and on.

Unfortunately, the township missed a perfect opportunity see if the money was available at home.

The May 18 election could have been used to find out how dearly residents of Canton want to save open space and farmland.

Instead of asking if the people wanted a fully developed township or a half-developed township on the advisory ballot, the administration could have asked voters, "If you do want to save farmland, would you be willing to pay for it? And if so, how much?"

While voters said they wanted to live in a less populated, greener township, they didn't indicate how intense that desire was.

They weren't asked if they wanted to pay to play.

NOW THE COUNTY has said the burden shouldn't fall on a few farmers. It should fall equally on all who would like to enjoy the open space and farmland in the township.

Unfortunately, the county did little more than introduce equity into the picture. Commissioners worded the resolution so loosely that it was not clear who should be reimbursed, when and how much. No line was drawn between farmers, speculators and others who will be affected by the plan, but not by the agricultural industrial district.

For more than a few farmers, the time factor is very important. Timing is especially important to those who look at the farmland as their pension plan.

Equally unfortunate is the fact that the county's role in reviewing the plan is merely advisory.

The county is asked to make recommendations on master plans that come before it, but it makes suggestions only.

In other words, the county recommendations can be ignored.

We hope they're not. Let's have more than the vague possibility that the federal government will finance Canton's pioneering efforts in saving agricultural land.

Let's go back to the people in November and ask them if they are willing to foot the tab to keep farms in Canton Township.

RICHARD GOLD

Consumers pay the price for questionable regulation

Government Regulation IV

Consider how the Environmental Protection Agency has handled the catalytic converter, the device which it seized upon years ago as the most feasible means of reducing automotive exhausts to the levels prescribed by the Clean Air Act of 1970.

Back in 1971, Barron's National Business and Financial Weekly cited what happened in Japan when authorities ordered the lead content of gasoline cut in half.

Following the changeover in motor fuel, Tokyo suffered several "white smogs," caused by sulphuric acid mist, which led to thousands of cases of breathing difficulties, burning eyes and sore throats.

A year or so later, Herbert L. Misch, a Ford vice-president, said Ford had "noted the formation of some sulphuric acid particulates resulting from the use of catalysts (which) we reported to EPA . . . The phenomenon merits further study to determine whether the levels which would occur in the atmosphere are deleterious to health."

In the fall of 1973, the authoritative publication, Science, reported, "Tests made by the industry and EPA beginning in 1973 . . . showed that relatively large amounts of sulphuric acid . . . were coming from the tailpipes of catalyst-equipped cars."

Evidence pointing in the same ugly direction, i.e., that catalytic converters, while ridding automotive exhausts of some pollutants, cause dangerous emissions of sulphuric acid, continued to accumulate.

As a result, Russel E. Train, EPA adminis-

Eccentricities

by HENRY M. HOGAN, JR.



trator, last fall reluctantly announced he had granted auto makers their request for a one-year delay in imposing emission standards for 1977 model cars.

Not surprisingly, the move triggered a storm of protest from the hinterlands.

Upset at the response, EPA swiftly went back to the drawing board. A month later, believe it or not, the agency leaked a brand new study purporting to show that perhaps the threat of sulphuric acid was not so deadly after all.

Where the issue goes from here remains to be seen, but one thing is clear: The automobile industry, at official behest, already has spent several hundred millions of dollars working on a process which literally may do more harm than good.

The cost of the research and design of the catalytic converter is being passed on to the consumer in terms of higher car prices, which, in turn, has reduced the demand for cars and has caused unemployment in Detroit and Michigan.

Those who claim that we must accept some bad regulations with the good so that government can protect the consumer from the big bad businessman are blind to the fact that many regulations protect the businessman at the expense of the consumer.

The American people must realize this and ask congress to do something about it.

Observation Point

by PHILIP H. POWER



What is new about Gov. Milliken's remarks is that he is making them and that he is choosing to express them so bluntly. Bill Milliken, by personality and by political position, is not a blunt man. Obviously, he feels deeply enough about the city-suburban problem to speak out this time in the most forthright possible language.

What is also of interest is the timing of the governor's remarks.

Two months ago, Detroit Mayor Coleman Young journeyed out to the Unitarian Church in Birmingham to deliver an important speech on city-suburban problems. In it, he called for a "truce" in hostilities, while at the same time tak-

SHARECROPPING?

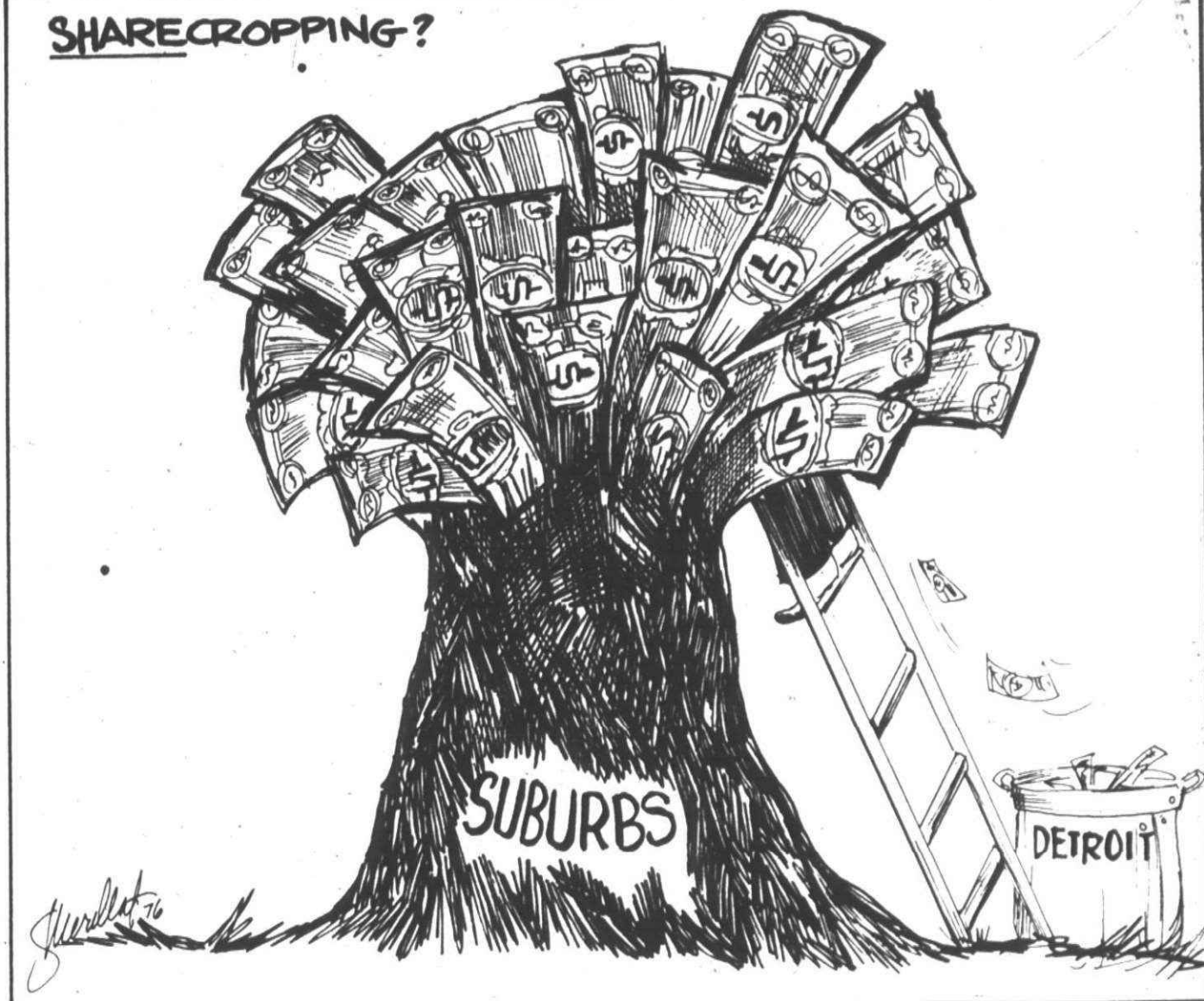

'Bail-out' benefits dubious

Some suburban legislators stoutly insist the \$27.9 million state appropriation to Detroit was a "bail-out" of the center city.

Gov. Milliken stoutly insists it isn't a bail-out. "Rather, it is a measure that will foster self-help, correct historic inequities that have put the city at a serious economic disadvantage and provide a fair measure of assistance for services and activities, now funded by the city, that are of regional and statewide benefit."

Who's right? Both, in part.

THE BILL provides \$5.5 million for the Detroit Public Library, \$700,000 for the Detroit Historical Museum and \$3.3 million for the Detroit Institute of Arts. That's \$9.5 million, one-third of the package.

Unquestionably, suburbanites and out-staters use the main library, the historical museum and the art institute. Unquestionably, suburbanites should pick up part of the tab.

But several things get overlooked:

First, there are private societies which help finance those facilities. Friends of the Detroit Library has reported 60 per cent of its members are suburbanites. One suspects even a larger percentage of the art institute's Founders Society is suburban.

Second, if you're a suburbanite, try to get a job at the art institute, the library or the historical museum. You can't. You have to be a resident of

... foster self-help,
correct historic inequities ...

—Milliken

Detroit, according to the city charter. Well, that's fair enough—as long as Detroit is paying the tab. But if the state is going to help what the governor calls facilities of a "regional and statewide benefit," then logically any Michigan resident should be eligible to apply for employment there.

Third, Detroit's city council makes the rules for the art institute, historical museum and library. That's still fair enough—as long as Detroit alone is paying the tab. But if all of us are going to help pay the tab, then perhaps a change in the government system is in order.

THE OTHER items in the bill are: \$8 million for Detroit General Hospital, \$529,000 for the health department, \$600,000 for the health labora-



Tim Richard

tory and \$9.2 million for the Detroit bus system's pension program.

How much suburbanites benefit from those programs is open to question.

We note wryly that of the suburban legislators from Observer & Eccentric Newspapers' circulation area, all who hail from the Oakland County portion voted in favor of the bill, and all from northwestern Wayne County districts were just as strongly opposed.

If you didn't already know it, the bill that contained all that aid for Detroit also contained



GOV. WILLIAM MILLIKEN

\$800,000 for Pontiac Stadium's subsidy. Indeed, some suburban Wayne legislators who approved of helping Detroit voted against the package because of that stadium subsidy.

The legislative cat was neither black nor white, but a somber grey.



COLEMAN YOUNG

troit. Lower tax rates, greater space, less dependence on city services, greater affluence and the lure of five-acre lots all have a lot to do with the trend.

But there is no doubt that as the affluent families move from the Redford Townships and Garden Cities of the area, other population groups will move in. They may be white or they may be black, or they may be mixed. But they, too, are moving from somewhere else—downtown Detroit.

The point is that our suburbs are one of the few cases in which the domino theory works. If Detroit collapses, the residue of the collapse will infect the inner belt of suburbs around the city. If that suburb collapses, the residue will infect the next layer. And so forth.

In this kind of development, there is literally no place to hide.

That, in turn, means that the only sensible solution is to make sure the process does not continue. And that means that the problems which infect Detroit must be cured by help from this entire area. Or else we're all going to be in trouble.

Canton Observer & Eccentric

DIVISION OF SUBURBAN COMMUNICATIONS CORPORATION

RICHARD GOLD, Editor
459-2700

JOHN REDDY, Executive Editor
ARTHUR LANGER, Acting Advertising Manager
GARRY HEATH, Classified Advertising Manager

Member of
MICHIGAN PRESS ASSOCIATION
SUBURBAN NEWSPAPERS OF AMERICA
NATIONAL NEWSPAPER ASSOCIATION

Millington replies to Yack

READERS' FORUM

Editor:

Tom Yack of the Plymouth Board of Education, in reply to my letter questioning millage information given out by the schools, calls me uninformed, irresponsible and questions my ability. Let's try the shoe for size.

To begin with son, I handled S.E.V. (state equalized valuation) while you were in high school. Ask your own people about my ability on SEV. The records are in print. Let us see how much you know.

You say estimating SEV is like playing blackjack and a 10 per cent error is not uncommon. I believe your estimates come out of a committee. You continue: "10 per cent equals educating five students." Tom, 10 per cent last year equalled \$45 million in SEV. In revenue it means 45,000 times 24.01 for operation or \$1,306,450. Cost of five students?? Try that on for size.

You say my figures on the numbers of teachers versus students is off by 33 per cent and that I misrepresented the correct figures. The Observer of May 27 quoted the school as employing 940 teachers and having 13,595 pupils which equals 14 1/2 per teacher. Now you say that instead of 940 teachers you have only 607 instructors. Answer this: what do you call the missing 333 people? Remember Tom, I am using your own published figures for my analysis. Try to avoid practicing the art of semantics. I read that professor's book around 1941 when you were just a twinkle. Furthermore if we use your new figure of 607 teachers this equals 21.7 students per class. You say 27 per class. Come again?

You state I was invited to be a member of the millage committee but attended only one meeting. Son, protect your flanks! When I arrived (it was not the first meeting), I had in my possession copies of the "school newsletter" and "millage facts" put out to the public giving the so

Explanation was needed

Editor:

Honesty is the right policy. Devotion to duty is a moral obligation—but maybe, just maybe, the moral to the story (politics) is that sometimes you cannot satisfy everyone. And it matters now how hard you try, no matter what price you pay, no matter how honest you are.

I congratulate J.D. McLaren on his latest appointment to the Plymouth Township Planning Commission (Donald Skinner), whom I trust will do a fine job. However, I am sorry that my running for the supervisor's office has affected J.D.'s decision because certainly my attendance has been without blemish and certainly he cannot question the ethics of abstaining on any issue upon which any member of the general public might feel that there is a conflict of interest.

Common courtesy should have dictated, but I was not advised of the board's intention to replace myself on the commission and I was quite embarrassed at the meeting and certainly J.D. knows that I am in attendance most times. I managed to bite my tongue at the meeting and avoid embarrassing the board, but perhaps I should have.

This letter is written even though I have mixed emotions about making any comment on the subject; but in light of the newspaper coverage on the subject and my feeling that the voters have a right to know and to wonder, this has been my response.

Remember to register to vote before July 6, 1976, if you hope to have a choice for township officers on Aug. 3.

SOREN T. PEDERSEN
Plymouth Township

Thanks police

Editor:

On behalf of our entire family we would like to publicly thank Lt. Burghoff and the Plymouth Police for the care and assistance rendered our beloved mother, Rose Aceto, in her time of need June 13.

A very special thanks is expressed to the driver and medic from the fire department who took her to St. Mary Hospital. The honest effort and devotion of those two men whose names are unknown to us, is appreciated more than they will ever know.

In our time of grief it is most comforting to know that we do have men such as these in Plymouth that are trained and prepared to render aid, as well as comfort to each and every citizen. God bless you Lt. Burghoff and your men, and a very special blessing on the two firemen whose names we do not know.

RUDOLPH & JOANN ACETO
42428 Barchester
Plymouth.

VOLVOS
COST LESS IN FERNDALE!
JUST \$7490
NEW 1975 164 4 DOOR
JUST ADD TAX
OTHER SERIES AT
SIMILAR SAVINGS

OAKLAND COUNTY'S
OLDEST VOLVO DEALER

AUTO VILLAGE
10200 W. 8 MILE
FERNDALE 541-6360
between Woodward and Northland

called facts. In short, it was a pep rally after the fact. I was only able to point out how Plymouth Township handled inflation, etc., and suggested that they use a better approach. It was too late to change anything. After all, why dampen the spirit of the evening?

Your article says you lost \$59 million on SEV because of the Single Business Tax. This is what we were told in the various leaflets the school distributed. Listen to this: On June 15 I called Lansing to again confirm my stand on the loss of SEV. I was put in touch with Rep. Roy Smith (R-Ann Arbor) of our district. He called in Robert Cederberg, director of research and programs, House Republican Office and former member of the State Board of

Education. Cederberg stated: "Mr. Millington, you are right." He did say you might be short one quarter of one per cent. Also your next check might be two months late. However they are working on a supplemental bill to correct the cash situation.

Let the public be the judge when it comes to trust, ability and service to the voters.

FRANK MILLINGTON
Trustee
Plymouth Township

Editor's note: The 940 is the number of staff members employed, which includes secretaries, custodians, etc., as well as teachers.

Why the magnums?

Editor:

In reference to an article concerning the Canton auxiliary police force getting 357 magnums in the June 7, 1976 edition of the Canton Observer and Eccentric newspaper, Mr. Greenstein said "The reason for the 357 is that they're better, safer, heavier, and they give use the option of .357 load in the case of future emergency."

Mr. Parsell commented, "It's unfortunate that Mr. Myers says anyone is going to be killed."

It's my experience that the only thing a gun is designed for is to kill. You would think Mr. Parsell would know that after being affiliated with police work most of his life.

If that makes it "better", then Mr. Greenstein is right.

A .357 has more penetrating and shocking power than .38. True, a revolver is "safer" than an automatic, but only as safe as the experience and training of the person handling it.

Now as to "heavier" and the option of a .357 load, it would be more effective in a riot or a war situation.

Maybe this administration expects an uprising, and it would have superior "fire power."

Farmington Hills reserves do carry .357 guns, but only after they have the amount of hours of training and qualifications as the regular police force receive.

But then too, Farmington Hills reserves are not issued ticket books and enforcing traffic laws, and work in conjunction with experienced, full-time police officers.

EUGENE DALEY
Canton Township

MILDEW
RESISTANT
WEARS
LONGER

Beautiful • Top Quality
WINDOW, PORCH AND PATIO
AWNINGS
AT LOW 1975
PRICES
50,000
RECOMMENDATIONS
CALL FOR FREE ESTIMATES
CUSTOM
FITTED!
EXTENDED
TERMS
J.C. Goss
AWNING COMPANY
259-3520
OPEN SAT. TILL NOON
6330 E. JEFFERSON • TERMS TO SUIT
WE ARE DETROIT'S LARGEST
SUPPLIER OF BICENTENNIAL
FLAGS & PENNANTS
WE SERVE ALL DETROIT & SUBURBS

LOOKS
BETTER
VISIT
OUR
SHOWROOM

Pianos played in the Michigan Music Festival now on sale at fantastic prices!



sale **\$699**
Regularly \$895

Save \$196 on our famous name spinet in bicentennial walnut

Choose the elegance of Italian Provincial styling, so popular for the way it dramatizes the decor of any home... in its satiny, hand-rubbed walnut finish. Has maple straight-grained sounding board for excellence of tone, 3 working pedals. Bench is extra.

Birmingham, 251 Merrill St., 644-5135

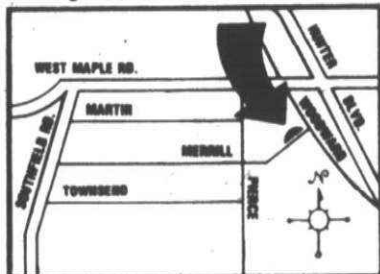

Grinnell's
FIRST IN MUSIC SINCE 1879

• Livonia Mall • Oakland Mall • Tel-Twelve Mall • Pontiac Mall

SUMMER SALE at

Gimmies Rustics

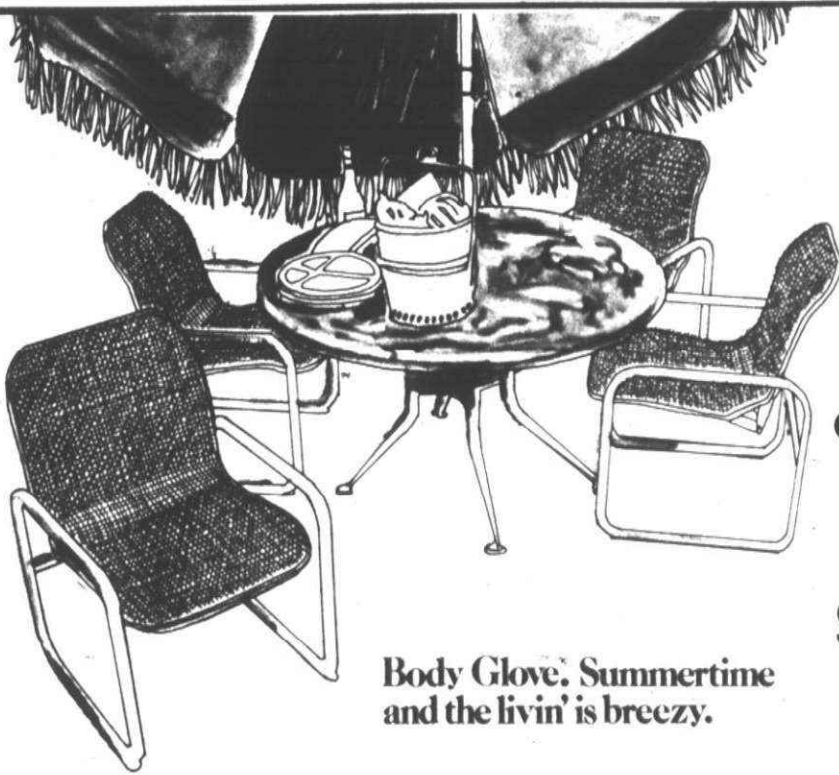

Samsonite

SALE PRICED **\$369**
reg. \$410

Body Glove. Summertime and the livin' is breezy.

Cool, comfortable and contemporary—that's the irresistible appeal of Samsonite's carefree "Body Glove" outdoor furniture! The cool-as-a-breeze Super-Tuff™ washable fabric slings fit your body like a glove for luxurious comfort. Sturdy steel frames are specially coated with Samson-Gard™, so you can leave this furniture in the sun and rain all summer long without a care. And there's even a NoHands™ chaise lounge that lets you change position without lifting a finger. Keep cool with Body Glove—the outdoor furniture that's great as all outdoors! Shown here: 42" dining/umbrella table with dining chairs.



5-PC. CALIFORNIA REDWOOD GROUP

2" thick and as sturdy as the tree itself. Smooth weather-resistant finish...by VandyCraft.

LIST PRICE \$221.20 SALE **\$189**

BIRMINGHAM
221 Hamilton Row
MI 4-1919
Hours: Daily 9:30-6
Thurs. & Fri. 'til 9 p.m.

LIVONIA
29500 W. Six Mile
522-9200
Hours: Mon., Tues., Thurs., Fri. 9:30-9
Wed & Sat. 9:30-5:30
Sunday 10-4

FESTIVAL SALE

sale **\$799**

Regularly \$975

Save \$176! Grinnell spinet. Georgian or Contemporary walnut, Early American maple or Spanish pecan. Bench extra.

sale **\$899**

Regularly \$1205

Save \$306. Well-known console in Italian Provincial pecan, Early American maple or Spanish pecan. Bench extra.

sale **\$995**

Regularly \$1195

Save \$200. Grinnell console. Italian Provincial walnut, Early American maple or Mediterranean pecan. Bench extra.

sale **\$1355**

Regularly \$1605

Save \$250 on any Everett console. Shown, console in Contemporary walnut with patented Dyna-Tension. Bench extra.

sale **\$1995**

Regularly \$2295

Save \$300. Sting "3 pianos in 1" player piano—electric, pump, manual. Bench extra. Includes 12 pre-selected player rolls.

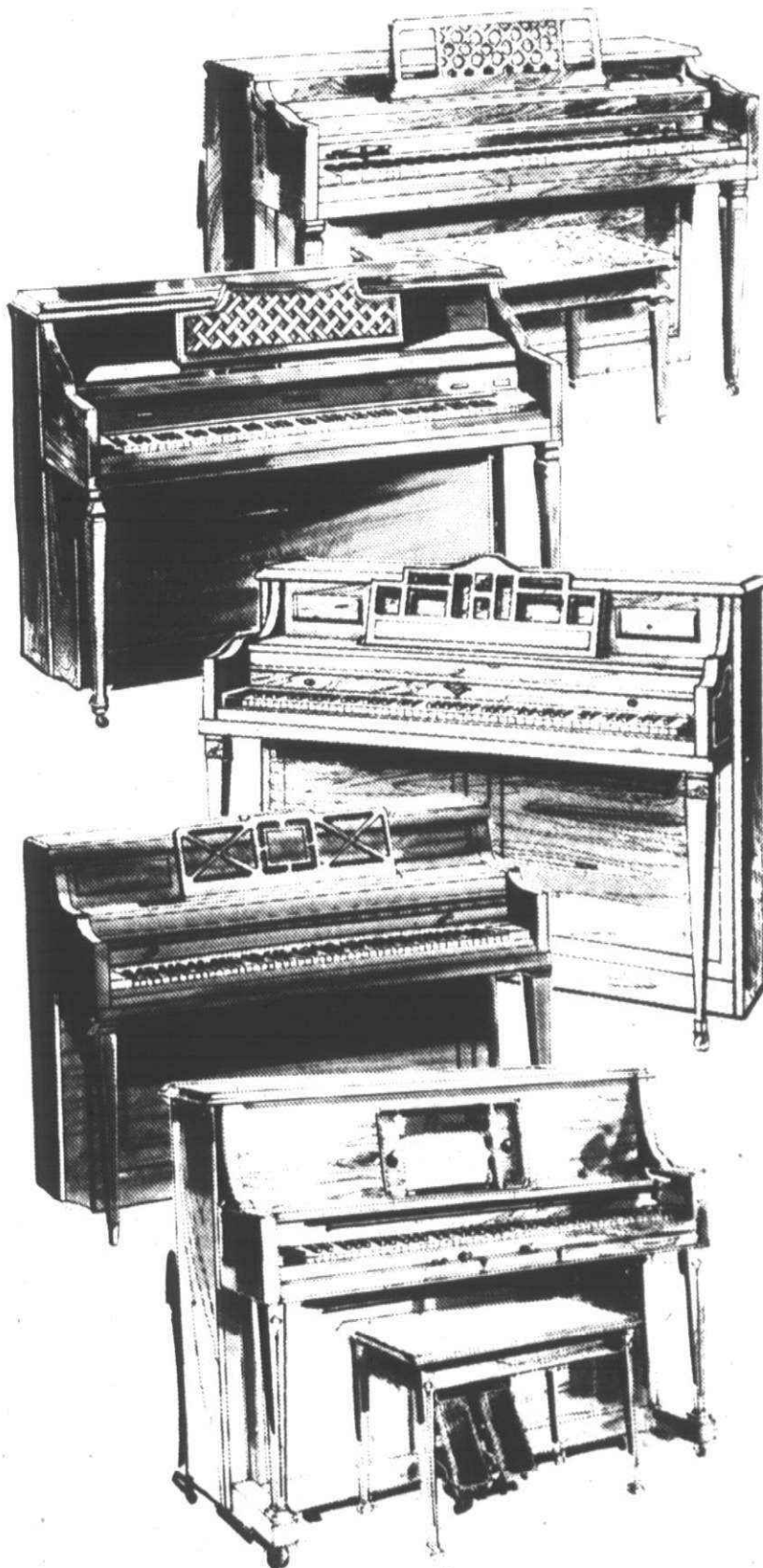

☐ Charge ☐ 4-Pay Plan/90 days same as cash ☐ Budget Plan ☐ Master Charge ☐ BankAmericard



Suburban gays rally for power

By LYNN ORR

The film "Bob & Carol & Ted & Alice" may have shocked some people; if so, they should prepare for the latest suburban version of couples—Bob & Ted and Carol & Alice.

A newly formed group called the Association of Suburban People (ASP) is determined to change the laws that make sexual relations illegal between consenting adults of the same sex.

"I'm one of those middle-class, bourgeois persons who happens to be a homosexual," says one Southfield member of ASP. "I'm not interested in making a spectacle of myself but I want to be guaranteed my civil rights."

ASP says its primary function is to advance and defend the legal and civil rights of persons whose sexual orientations have subjected them to social and legal discrimination. Plans to achieve their goal include writing letters to legislators, inviting candidates to speak at their meetings, and raising funds to be able to support a lobbyist in Lansing.

THIS YEAR'S Gay Pride Week, now through June 26, will include the first formal suburban participation when ASP combines social and fund-raising efforts by sponsoring a dance to raise a bail bond fund for its membership.

Gay Liberation's recent history dates to 1969 when police raided a gay bar on Christopher Street in New York City and gays battled the police in the streets.

"The Stonewall gays had the guts to get out and fight in the streets when we were watching on our televisions," declares a Northville member. "Now it's time for us to continue the job."

Being a registered voter is the only membership requirement of the group. Businessmen, skilled tradesmen, teachers and other professionals constitute the membership as well as heterosexuals who are also interested in modernizing the Michigan Penal Code.

"I majored in history in college but was never aware that nearly 250,000 homosexuals were singled out and murdered in Nazi concentration camps during WW II," says a non-gay Farmington member.

"This was in my lifetime," adds a Birmingham member, "and who's to say if the laws don't change that it couldn't happen again?"

AT A RECENT ASP meeting, nationally-known gay activist Andy Barrer, a Lansing political consultant and former Southfield resident, urged the group to get involved in gay liberation.

"You can be denied a job as a potential felon," he says. "Anyone holding a license or certification can be affected because of a morals clause. The potential for arrest is there unless you change the laws."

Since male homosexual relations often involve sodomy, a felony in Michigan, the ASP chairperson as well as other members asked for anonymity.

The chairperson believes the recent arrests in Wayne County's Edward Hines Park have made suburban gays more conscious of their precarious status.

"The arrests gave some of us a heightened consciousness and sudden awareness of our lack of civil rights." Because the Detroit City Charter has a provision for non-discrimination for sexual discrimination, Detroit gays "don't always receive the same kind of hassle that suburban gays do."

According to Lt. Russell Gregory of the Wayne County Sheriff's Department, 137 men and five juveniles were arrested in Hines Park from last October to the beginning of May this year.

All of those charged had approached undercover sheriff's officers for sexual favors and were arrested for "strictly accosting and soliciting," says Gregory, officer in charge of the parks. Accosting and soliciting is a misdemeanor under Michigan law, although prostitution was not involved in any of the arrests.

THE ASP chairperson charges that the sheriff's department needed to make a large number of arrests to continue funding of a division. Lt. Gregory denies this charge but agreed that gays in the parks were "fairly easy criminals to apprehend." Others arrested claim the undercover officers approached them initially.

Those arrested included doctors, lawyers, and "prominent figures," says Gregory. "Sixty per cent of them were upper class—professionals."

"By exposing them and keeping a record, they will then have a sexually-motivated crime sheet. At least we can identify them," maintains the burly 12-year law enforcement veteran.

Gregory, who admits to being old-fashioned when he refers to homosexuals as "queers and faggots," says he is not concerned about what gays do in their own homes but rather about their soliciting in public places.

Asked if he thought decriminalization of existing laws would make it easier for gays to meet each other in their own bars and clubs, Gregory said that it might and referred to the San Francisco area where gays have long been part of the community.

"I don't think Wayne County has that kind of atmosphere and I'd hate to be the politician that would sign that bill."

Some residents disagree, and one non-gay commented "I get tired of paying taxes that pay for these kinds of arrests when there is so much hard-core crime in the streets."

MICHIGAN GAYS believe they lost some ground when House Bill 4058 failed to include sexual orientation as a class protected against discrimination. According to Barrer, there is little pressure on legislative committee people to include gay rights in the civil rights bill.

ASP members are attempting to garner support for House Bill 5624, introduced by State Rep. Perry Bullard (D-Ann Arbor), of the 53rd district, that would in effect decriminalize most sexual relations between consenting adults.

Fourteen states have removed sodomy laws from the books but an ASP Dearborn member fears that Michigan could follow the Iowa example, which removed sodomy laws affecting heterosexual couples but retained the law affecting homosexuals.

Asked why suburban gays didn't join one of the already-established groups, one Southfield member responded: "Since most Detroit groups are religious or radically political in orientation, we felt there was a need for this kind of group—a group which wants to work within the system to change the laws."

ASP MEMBERS say it is society, and not them, who has the problem, referring to it as "homophobia," the extreme rage and fear reaction to homosexuals.

"Until attitudes are changed, until fears, hatreds, anxieties and misconceptions about gay people are overcome, I won't be able to do what I want in athletics," said ex-NFL player Dave Kopay in a recent issue of a national gay newspaper, The Advocate.

Kopay, who once played for the Detroit Lions, has been trying to get a coaching job but believes his coming out has prevented him from getting a job.

He is not entirely pessimistic. "My coming out has probably opened up a lot of new opportunities for me. That's probably another myth we can discredit. Some of us think public exposure is the end of the world. For me, it seems to be the beginning of a new one."

AS A GROUP of persons with generally middle-class backgrounds, ASP members have been quietly creating niches for themselves in their communities. Most maintain they have no desire for notoriety but would like to dispel public attitudes they believe detrimental.

"For instance, most people think homosexuals are sick," says a Garden City member. "I want them to know that both the American Psychological Association and the American Psychiatric Association have removed homosexuality from their official lists of mental disorders."

"We've received support from a lot of groups," he says, citing the National Organization of Women, the United Church of Christ, the California Federation of Teachers and others.

"What we want is tolerance and acceptance in the community. It's important that the average person's image of a homosexual be altered. We're not perverts and we're not out to seduce children or anyone on our way of life. But we do believe our

sex lives are not within the jurisdiction of the state. If societal attitudes can change to include homosexuals as productive members of the community, so much the better."

Those interested in further information about the group may write to the Association of Suburban People, P.O. Box 568, Plymouth 48170.

"Lowest Prices ON ALL YOUR Prescriptions!"

7 STORES to SERVE YOU
For Nearest Store Location call 336-4700

Michigan
CUSTOM STYLED FABRIC
AWNINGS
ARE FOR ALL SEASONS

NEW DESIGNS Beautiful COLORS

ESPECIALLY for SUMMER
SAVE ON AIR CONDITIONING PRICED RIGHT FOR OVER 50 YEARS

Michigan AWNING CO.
4892 GRAND RIVER
PHONE 894-4400

5 YEAR WARRANTY TERMS TO SUIT
NEWEST STYLES AND PATTERNS
FREE HOME ESTIMATE

MAKE TOWN 'N' COUNTRY HARDWARE
Your Headquarters for the
BI-CENTENNIAL FOURTH OF JULY

20% OFF SALE

weber 700 SERIES
America's favorite outdoor cooker. Porcelain finish inside and out, aluminum legs and ash catcher. In Yellow or Red.
Reg. 79.95 **NOW \$64.88**

weber 300 SERIES
18 1/2" kettle diameter. JBK-310 black
Reg. 54.95 **NOW \$44.88**

FAMOUS weber

OUTDOOR COVERED COOKERS

The most popular outdoor covered cooker in America gives you your money's worth because:

- It's built better • It lasts longer
- It cooks more • It cooks better • It cleans easier

And it saves you money in the long run.

JUST ARRIVED!
Repeat of a Sellout!

CHARETTE 20/40
Two Grills In One!
by Turco
Reg. \$239.95
SALE PRICE \$159.95

POST MODEL

- Dual U-type burners—40,000 and 20,000 BTU
- Dual calibrated controls
- Big Chrome-plated steel cooking grid

Cook with direct or indirect heat, hood up or down. Dual burners are individually controlled, so you can adjust to the exact temperature you want. More grill for less money.

Warm Morning broilmaster
Packaged Portable Gas Grills

Model 1000
Reg. \$291.95
249.95
LP Model Shown

Post Model Available
Sale Price **\$177.95** (Complete)

FREE \$29.95 VALUE ROTISSIERE
with purchase of a Warm Morning Grill
SALE ENDS JUNE 29th

MAC-O-LAC FORMULA '99' LATEX PAINT

- Exterior-Interior
- Built-in Primer
- 1 Coat Covers Most Surfaces
- Dries in 20 Minutes
- No Lead • Non Toxic
- Paints on Damp Surfaces
- Weather Resistant

Reg. \$10.98 **NOW \$8.98**

SALE ENDS JULY 4th

\$50 TRADE IN ALLOWANCE on your used running rotary for the **TORO Self Propelled lawnmowers** below!

- All mowers assembled FREE
- Complete one year warranty
- We have our own service dept.
- TRADE-IN your old mower

TORO

#20562 **TOTO TORO GRASSMASTER Self Propelled**
\$299.95

#21610 **21" GUARDIAN Self Propelled With Bag**
\$249.95

#16273 **WHIRLWIND SELF-PROPELLED**
\$209.95

TOWN 'N' COUNTRY Hardware & Fireplace
27740 FORD ROAD • GA 2-2750
3 1/4 BLOCKS W. OF INKSTER ROAD • OPEN DAILY 9-8 Closed Sundays

Quantities Limited Subject to Merchandise in Stock

True Value HARDWARE STORES

WORLD HAS RECORDS

Series 598 **\$2.99** Series 698 **\$3.49**

1580 S. WOODWARD 4 BLOCKS N. OF 14 MI. BIRMINGHAM — 642-1985
35555 PLYMOUTH RD. 3 MI. W. OF MIDDLEBELT LIVONIA — 525-4110

Mon., Thurs. & Fri. 10-9; Tues., Wed. & Sat. 10-6 SUNDAY BIRMINGHAM OPEN 12-4 — Livonia Stereo Opens Daily at Noon

WORLD CAMERA & SOUND

WOLFESCHMIDT

WOLFESCHMIDT GENUINE VODKA
SINCE 1847
DISTILLED BY Seagram

1 1/2 GAL GENUINE VODKA \$9.69

1 1/2 GAL. SIZE — CODE #6122H
VODKA • DISTILLED FROM GRAIN • 80 PROOF • SEAGRAM DISTILLERS CO., NEW YORK, N.Y.

CUSTOM SCREEN PRINTED T-SHIRTS
Call **261-8715**



Hail and farewell

Observer & Eccentric SUBURBAN LIFE

Thursday, June 24, 1976

*18



Sister Mary Danatha (left) and Sister Mary Lauriana enjoyed a joke with Livonia Mayor Edward McNamara at the farewell luncheon the community gave them as they left their positions as president and vice president of Madonna College. (Staff photos by Chris Chagnon)

By MARGARET MILLER

A community that watched with admiration the decade of growth Madonna College has known said "Godspeed" in fitting style to the school's retiring president and vice president.

Sister Mary Danatha and Sister Mary Lauriana, who have headed the administration of the Livonia school since 1965, were guests of honor at a luncheon that drew enough community leaders to fill the banquet room of Livonia's Idlewild municipal golf clubhouse.

They presented gifts, plaques and tributes to the two nuns who will leave soon for new responsibilities in the Felician order. Sister Danatha embarking on study towards a doctorate and Sister Lauriana taking for the time being a leave of absence to be with her ailing father.

THE WORDS of tribute ranged from a telegram from Rep. Marvin L. Esch (R-Mich.) commending the pair because "you have made our community a better place to live," to Joan Duggan's thanks to "these ladies who somehow shoved me through college."

Livonia Mayor Edward McNamara, who headed the luncheon committee with Mrs. Duggan's attorney husband, Pat, read the telegram from Esch, as well as messages from Michigan senators Philip Hart and Robert Griffin.

Mrs. Duggan, who became head of the Livonia Office of Volunteer Energies follow-

ing her years as an adult student at Madonna, wound up the program by presenting a calculator and luggage to each of the departing administrators.

In between, there were words of appreciation from several community leaders.

"YOU ARE A CREDIT" to your order, your community and your profession," said Dr. C. Nelson Grote, president of Schoolcraft College.

He told of working with the administrators of the school located close to his own and stated:

"I can say the two institutions are highly complementary. We are not competitive—we have helped each other become stronger."

Duggan, a Madonna trustee, set the tone of good-natured understanding that the two honorees were ladies who knew how to get things done.

He mentioned he had tentatively sent a bill for legal services on one occasion and received from Sister Danatha and appreciative "God love you."

State Rep. Robert Geake and State Sen. Carl Pursell followed suit.

Geake said he brought greetings "from your friends in the legislature from whom you have gotten so much—and done so much."

Pursell, for his part, recalled that when, as a youth, he had worked for his father, he often served as a delivery boy to the Felician Motherhouse before Madonna was built.

"Now working with the state senate appropriations committee, I feel sometimes

I'm still a delivery boy," he told the retiring administrators.

MCNAMARA also introduced "the Wayne County Commission's Mary Dumas, Mary Dumas," and that lady was quick with the response, "Can't remember your name—is it Tom or Dennis."

Commissioner Dumas then gave Sister Danatha and Sister Lauriana plaques and told them "they convey the best appreciation of the commission for all you have done for Madonna and the community."

Other plaques were presented by the Livonia city administration by Mayor McNamara, who said it was one time "the mayor and the commission agreed all the way," and by Senior Inspector Richard Novak of the Wayne County Sheriff Patrol, representing a large number of uniformed officers present for the festivities.

"I'm proud to be able to take part in this occasion honoring two beautiful, distinguished ladies," Novak said.

SISTER DANATHA told the gathering to "be assured we will always cherish these citations and the memory of this luncheon will live forever."

She added that although surprise had been expressed at the resignations "for me the move really is a year overdue, because my work in the order seems to have gone in 10-year cycles."

Madonna's growth, she said "has been the result of partnership between higher education and the community, and that is what is going to be needed for any in-

stitution that makes it in the 70s and beyond."

"This is a sobering time in higher education," Sister Danatha went on. "Statistics are very chilling, showing enrollment down and the percentage of the gross national product that used to be given to colleges is just not there. But Madonna is an atypical school, and while we struggled in the 60s we have found the 70s golden. We're not affluent, but we're quite healthy, and now, after a decade of rapid growth it is time for a change of administration."

She concluded:

"I've been told the life of a president is lonely. I never have found it so."

"God be with you—we'll miss you because we love you."

Staff photo
by
Chris Chagnon



Sister Mary Franciline, new president of Madonna, chatted with Thomas Bosco of Birmingham, long-time friend of the institution.



Two of the citations presented Sister Danatha and Sister Lauriana came from Wayne County Commissioner Mary Dumas and State Sen. Carl Pursell.



Bill McGraw was one of the uniformed officers of the Wayne County Sheriff patrol on hand to greet Sister Danatha.



Philip H. Power, co-publisher of the Observer & Eccentric Newspapers, joined St. Mary College administrators Rita Radzilewski and Sister Mary Calisanta at the luncheon.

Y camps can end summer boredom

If all that dreamed of summer freedom has begun to fade a little, the YWCA of Western Wayne County, 262 Michigan, Inkster, may have the answer.

It is now accepting registrations for six weeks of day camp for children from first through sixth grade. Camp hours are from 9:30 a.m. to 2:30 p.m. Monday through Friday at a cost of a \$17 for five days plus a \$3 Y membership which is good for Y activities for one year. Additional brothers and sisters may join at half this rate.

The camp will be in the new air-conditioned Y. Activities will include junior Olympics, bicentennial fair, swim and picnic day, arts, crafts, sports, rhythm dance, woodworking, puppetry, drama and surprise activities.

Camp director is Gail Root of Westland, a physical education teacher with advanced training in psychology. Artist Pam

Hoadley of Dearborn will coordinate the arts and crafts program.

The program is divided between the mite camp for those in grades one through three, and squirt camp for those from fourth to sixth grade.

Students from both public and private schools may enroll in the program. From June 28 to July 2 it will be for the Crestwood and Dearborn Heights districts. From July 6-9 it will be for Cherryhill and Garden City students.

Dearborn students may attend July 12-16, and those from Inkster July 19-23. From July 26-30 campers will be from Wayne-Westland, and from Aug. 2-6 from Westwood.

Campers must provide a doctor's statement of ability to participate in physical activity. Enrollment is limited to the first 40 applications for each camp. To enroll call the YWCA at 561-4110.

Ladies Day Out set for summer

A special Ladies Day Out for summer will be available for women this year at Northwest Branch YWCA, 25940 Grand River, Redford Township, starting July 1.

The program will be offered on Thursdays with a choice of bridge, macramé, sewing, needlecraft, belly dancing, drawing, physical fitness, ballet and aqua gym in the morning; and bridge, knitting, quilting, yoga, watercolor painting, macramé, volleyball or tennis league in the afternoon.

Infant nursery service is available morning and afternoon and a special section of program is being offered for children 6 to 10 to accommodate mothers who need children care while they take part in program.

Swimming and tennis court time is available throughout the week for men, women and children of all age groups.

For information on program and fees call the YWCA, 537-8500.



In French dress, Mrs. Jeanette Lorente of Livonia will offer sad and happy songs of French life at the French Market. at the Kern block June 26 and 27. (Staff photo by Chris Chagnon)

They're planning a tres bien weekend

A weekend of French food and culture will draw three area residents to the Kern block, Detroit, June 26 and 27.

In French costumes Mrs. Yvette de Puma and Mrs. Jeanette Lorente of Livonia and Mrs. Denise Michels of Redford Township will participate in the French Market to take place from 11 a.m. to 10 p.m. on Saturday and from noon to 7 p.m. Sunday.

A native of Montreal, Mrs. Lorente will sing French songs during the event, everything from "I love Paris" to sad and happy songs a la Edith Piaf about French life.

Mrs. Lorente began to sing professionally at 14 on a radio station in Montreal, and recently was invited to perform from Windsor on Radio Canada.

For her performances during the two-day market, she will wear a long blue and white bicentennial dress with a frilly cap. For their duties at the festival, Mrs. de Puma and Mrs. Michels will wear the black skirt and peasant blouse costume of the province of Lorraine.

Mrs. DePuma is in charge of the epicerie, or grocery store, where customers can pick up delicacies from France they can make at home. The past week she has been hard at work at the wholesaler marking prices on each item.

"All our items will be from France," she declared. "We will have wine vinegar, mustard, liver pate and French butter biscuits. There also will be soufflé and fromage, dried onion soup, champagne bis-

cuits, macaroons, petits fours and juices in bottles."

She explained that she is a member of the French Women's Benevolent Club, one of the organizations helping to sponsor the French Market.

The proceeds of the market will be used to defray the expenses of the re-enactment of the landing of Antoine de La Mothe Cadillac, to be held July 24 in Detroit.

"Part of the money will be used for the 1701 costumes the soldiers will wear," she noted. "Some of the husbands of women in the French club will be playing the part of the soldiers."

She added that the French destroyer, Du-Perre, will visit Detroit in honor of the occasion.

To Mrs. Michels, a native of Belgium where French is spoken, has fallen the job of acquiring costumes to be worn during the market. She also will work as co-chairman of the flea market.

Other activities at the event will include French songs, folk dances and an exhibition of maneuvers by a French marine troop.

Those with a yen for French food will be able to eat quiches Lorraine, beignets, crepes, pastries, cheese, fruit and beverages.

The market is co-sponsored by the Alliance Francaise de Grosse Pointe, the Alliance Francaise de Detroit, the French Women's Benevolent Club, Le Club La-Salle of Warren and the Societe St. Jean Baptiste de Detroit.

SC plans women's courses

Three community service classes for women—self-directed career planning, assertiveness training and self-discovery—will be offered by Schoolcraft College between June and August.

All are on the main campus, 18600 Haggerty, Livonia.

A five-week course titled "Self-directed Career Planning" is scheduled at four different times and with four different instructors.



HELENA RUBINSTEIN
HAIR CARE SHAMPOO AND CONDITIONER

For Normal, Dry, or Oily Hair
8 fl. oz. bottle

\$2.50 ea.

COSMETIC DEPT.

MEIJER THRIFTY ACRES — 45001 FORD RD. AT CANTON CENTER RD.

20% off
fine furniture quality Kirsch prefinished shelving. No tools, no glue, no mess. Just twist it together.

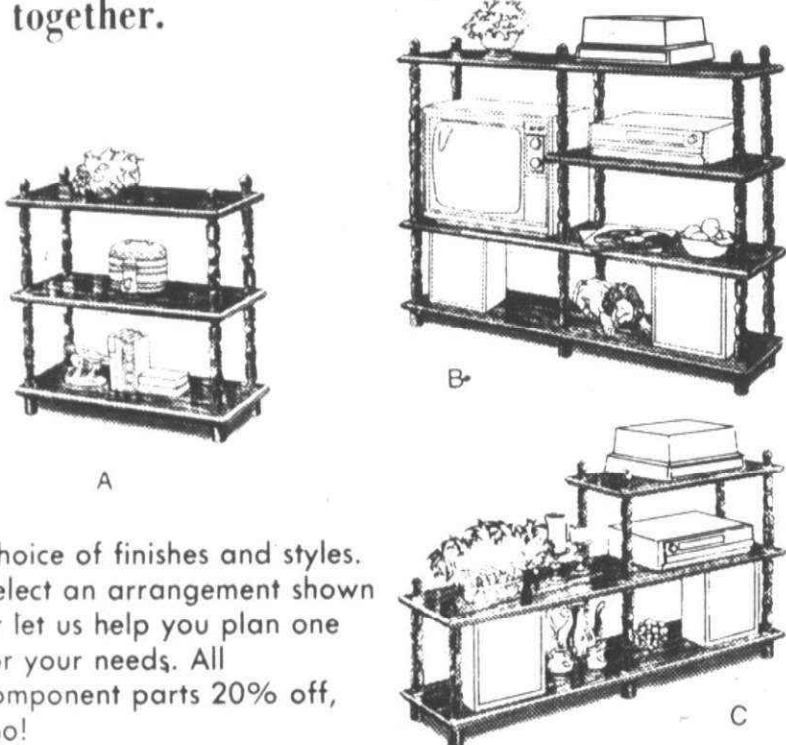

Choice of finishes and styles. Select an arrangement shown or let us help you plan one for your needs. All component parts 20% off, too!

A Bookcase 33 1/2" w., 33" h. Mfrs. Price \$67.84 Sug. Price NOW 54²⁷	B. Stereo center 63" w., 46" h. Mfrs. Price \$149.89 Sug. Price NOW 119⁹¹	C. Step-down table 63" w., 33" h. Mfrs. Price \$104.58 Sug. Price NOW 83⁶⁶
--	--	---

THE SHELF SHOP

14227 Telegraph Bavarian Village Ctr. Phone: 535-4560
24400 Harper St. Clair Shores Phone: 775-6128
1705 S. Woodward Birmingham

Betty Wagner will teach it 9-11 a.m. Tuesdays, June 29 through July 27, and Denise Shinn will instruct a class 7:30-9:30 p.m. Wednesday, June 30 to July 28. Two Tuesday classes, 9-11 a.m. and 7:30-9:30 p.m. Aug. 3-31, will be taught by Eleanor Hendershot and Lee Reban, respectively.

The course is designed for women who are planning seriously to enter or re-enter the work world. Participants will examine their work history and do research on careers that interest them.

Enrollment is limited, and those interested should call 591-6400, extension 369, to arrange an interview. Some tuition scholarships are available.

An "Assertiveness Training Workshop" will meet with Stanley Mann 7-10 p.m. Tuesdays, July 6 to Aug. 10.

Its format will be a small group discussion program to help individuals learn how to express their opinions and claim their rights without infringing on the rights of others. The class will combine assertiveness skills with transactional analysis concepts.

The class will meet in Room 415 of the Liberal Arts Building.

A two-part workshop course, "Adventure in Self-Discovery," will be offered two Saturdays, July 31 and Aug. 7, from 9 a.m. to 1 p.m. in Room 200 of the Liberal Arts building.

Bernice Gadon, the instructor, holds a master's degree in social work, and she will help participants look at themselves as unique and interesting people.

Exploring transactional analysis concepts of ego states and life scripts will be part of the course work.

The cost to residents of the Schoolcraft district is \$13 for the assertiveness training and \$6.50 for the self-discovery workshop. Those interested in both should register by calling the college, 591-6400, extension 264.

YW tennis house is open for play

Tennis court time is now available for all YWCA members in the new Northwest branch field house at 25940 Grand River, Redford Township.

The field house, dedicated June 13, is the newest addition to the YWCA facility which serves a membership of more than 11,000 in the northwest area of metropolitan Detroit.

Class Reunions

NOVI SCHOOLS
The 36th annual reunion for Novi Schools former students and teachers will be held at 1 p.m. Saturday, June 26, in Novi High School, Taft and Eleven Mile.

A potluck dinner will be served at 2 p.m. Meat, coffee and tea will be served by the committee, and those attending are asked to bring a passing dish and table service.

The reunion committee has asked that those who cannot attend send a message to be read at "Mail Call" time. To send messages or get more information, write Box 468, Novi, 48050, or call William H. MacDermaid, 349-2205.

LAHSER HIGH
The class of 1971 of Lahser High School, Bloomfield Hills, will hold a reunion Aug. 7.

Further information is available from Marta Pearson, 335-5630, or Steve Butts, 647-3210.

TAYLOR CENTER HIGH
The Taylor Center High School class of June, 1966, will hold a 10-year reunion Aug. 21.

For details and reservations, telephone Kathy Garrett, 721-0571, or Arlene Beheler, 287-8315.

LAKE SHORE HIGH
The class of 1966 at Lake Shore High School in St. Clair Shores will have its 10-year reunion Aug. 21. Alumni who have not been contacted may get more information by calling Ron Mardell, 791-6527.

LINCOLN HIGH, FERNDALE
The class of June, 1951, at Lincoln High School in Ferndale will hold a 25-year reunion at 7 p.m. Saturday, Oct. 16, in the Northfield Hilton Inn, Troy.

More information is available from Dee Breslin of Southfield, 557-7439.

WESTERN HIGH
The class of 1956 at Western High School of Detroit will hold a 20-year reunion in November.

More information is available from John Sanchez, 565-1567.

JOIN US in our air-conditioned store and let us teach you our method of sewing with knits. Make your vacation wardrobe while you take the "Basic 8" course. We offer 8 weeks, once a week or 8 classes twice a week for 4 weeks. Call for further information.

FREE DEMO: June 25th 1:00 p.m. Belt & Button Loops
June 26th 1:00 p.m. Pattern Idea No. 65

Weekend Perk Bonus: All Pastels

Stretch & Sew FABRIC CENTER
33221 PLYMOUTH ROAD SHELLEN CENTER AT FARMINGTON RD.
MON.-FRI. 9-9, SAT. 9-5 **261-0310**

ON THE RIGHT ROAD... TO GERALD'S

3277 Franklin Road Franklin, MI 48025
Phones: 626-7171 & 626-7178

41012 Five Mile Road Northville Township, MI 48167
Phone: 459-9800

313 South Wayne Road Wayne, MI 48184
Phone: 721-5230

LA-Z-BOY® LA-Z-ROCKER®
the chair that breaks its back to make you comfortable (and swivels, too!)

THIS WEEK'S SPECIAL IN STOCK FOR IMMEDIATE DELIVERY

reg. \$222.00
SALE \$169⁰⁰

Choose from 5 styles in loads of colors and fabrics

LA-Z-BOY

credit terms available

Universal FURNITURE COMPANY
23632 PLYMOUTH ROAD (near Telegraph) 538-3300
MON., THURS., FRI., 9:30-9:00 TUES. & WED., 9:30-4 SAT., 9:30-5

FAMILY OWNED
JOHN ANDIE THE GIORDANO BROS.

MAN & WOMAN

A SPECTACULAR SHOE SALE

RED CROSS•COBBIES SOCIALITES•HUSH PUPPIES CARESSA•JOYCE
Phillips gives you a great opportunity to save on fashionable footwear. You will find wedges, heels, casuals, and dress shoes at liberated savings. Shop early for the best selection on these special groups. All sizes but not in every style.

899 to 1799
VALUES TO \$30.00

DEXTER•VERDE PHILLIPS•HARBOR IMPORTS
These famous brands of men's fashionable footwear are being offered at substantial savings. The latest styles and colors are available in selected groups, but shop early for the best selection. We have all sizes but not in every style.

1480 to 1980
VALUES TO \$45.00

phillips Shoes

MOST MAJOR CREDIT CARDS ACCEPTED
DETROIT: Northland, Eastland, Westland, Southland, 1254 Washington Blvd., Broadway at Gratiot
Ann Arbor • Flint • Toledo

MOST STORES OPEN SUNDAY 12 to 5

FARRIS BROS.

...in LIVONIA, open Mon. thru Sat. 9:00 to 8:30...opposite Wonderland Center

Sale--Youthful Elegance

"LA PETITE" BEDROOM by BROYHILL,
IN LIGHT BRUSHED WHITE WITH YELLOW TRIM



For that very lucky young lady in your home...cheerful brushed white group, of selected hardwood veneers and solids, with plastic tops. Note the cabriole legs, shaped front, hand painted floral accents.

Assemble Your Own Group from These Pieces:

Canopy Bed with Frame	\$129	42" Hutch Bookcase	\$99	50" Double Dresser	\$149
Single Dresser Base	\$99	30" Bachelor Chest	\$99	Vertical Mirror, 43x27"	\$44
42" Four-Drawer Desk	\$99	30" Hutch Bookcase	\$99	4-Drawer Chest	\$99
Matching Desk Chair	\$44	Powder Table w/mirror	\$99	Headboard and Frame	\$96

Also See Open Stock Bedrooms in Oak and Maple at Special Savings

Delivery, Set Up, Service Included. Convenient Terms or Master Charge.

FARRIS BROS. FURNITURE in LIVONIA—11500 MIDDLEBELT at PLYMOUTH
OPEN 9:00 A.M. TO 8:30 P.M. MONDAY THRU SATURDAY...PHONE 937-0070

Dinner to aid handicapped

Funds to help obtain equal access for the physically handicapped to public transportation will be raised at a spaghetti dinner at 7:30 p.m. Friday, June 25 in Knights of Columbus Hall, 30759 Ford, Garden City.

The dinner is sponsored by the Michigan Chapter of Paralyzed Veterans of America, Inc. Proceeds will be used to support a class action suit on transportation now in court.

Speakers are attorney Barry Brown, past director of the Michigan Department of Labor, now practicing law in East Lansing, and Miriam King, director of the Michigan Barrier Free Design Center in Detroit.

Also speaking will be Sheldon Wachler, an attorney.

Tickets may be obtained by calling 525-5626.



Strawberry growers Roy Schultz (left), Glenn Rowe and Chuck Paas show Mary Keller of Livonia a sample of current pickings. (Staff photo by Bob Woodring)

Strawberries ready

If you thought the strawberry season was over, there are some growers in these parts who want you to know there's another week left.

And, report a trio of representatives of the Belleville-Ypsilanti Strawberry Growers, the crop is a luscious one for those who would like to pick their own.

"There's just about a week to go," said Glenn Rowe of Ypsilanti, who owns one of the farms waiting to be picked clean. er and a different kind of marketing of the

The combination of unusual spring weather led to the call for pickers before the berries get overripe on the vines.

"We had to irrigate a lot this year because of the freeze," Rowe said, "and as a result, we seem to have saved every blossom. There are more berries than usual."

Rowe, Chuck Paas of Belleville and Ray Schultz of Ypsilanti explained that in the last few years they have found it better to sell their produce to those who come to pick instead of taking it to market.

"It's quite a thing these days to manage a large labor force and invest in containers and supply the transportation to market," Rowe said.

"And more and more city people are enjoying getting into the country," Schultz added. "The two things match up."

Five growers in the Belleville-Ypsilanti area sell the berries picked at their farms for 40 cents a pound, which amounts to about 55 cents a quart. It's a saving, the growers said, because the supermarket price is 99 cents a quart and more, but it still is up from last year, when pick-your-own strawberries were 35 cents a pound.

The growers advise would-be pickers to come by the end of this week, wear suitable clothing including a hat if it's sunny, leave small children at home and be prepared to supervise older children (10 and up).

Addresses of the farms with strawberries and directions for getting there can be obtained by calling a hot line number: 313-699-2088.

The Ypsilanti-Belleville area, the growers said, has become known as the strawberry capital of southeastern Michigan. Last year it yielded more than 300,000 pounds of berries, the crop appears even larger this year.

m.m.memos



By MARGARET MILLER

The youngest member of our clan is also the shortest.

Not that she's really all that small and not that age really has a great deal to do with the situation. With us, the next smallest is the oldest, and Sister No. 3 has just managed to overtake and pass Sister No. 2 in the matter of height.

But being the youngest and of short stature does pose a few problems for someone cabooseing a family that likes to tease. Considering the number of comments that come her way, I sometimes wonder at her good nature.

LIKE WHEN ONE of her sisters asked her to get an item that turned out to be stored on an upper shelf.

"I can't reach it," she pleaded.

"No excuse, GROW," came back the answer.

Or the time she started off on an errand and announced she'd be back shortly.

"How could you be back any other way?" someone wanted to know.

There have been suggestions that she play baseball (shortstop), make Christmas cookies (shortbread), consider secretarial work (shorthand) or confine her reading to short stories.

SHE BORE UP patiently when one sister announced she had better use the

excess strawberries for shortcake instead of a pie.

She even laughed dutifully when another reported gleefully after a canoe trip that all her friends had mentioned who ought to be along to use the short paddles.

But she did raise an eyebrow when I started verbally listing some of these instances when her diminutive stature has been a conversation piece.

"What are you going to do, write a Memo?" she asked suspiciously.

"Don't worry," she was assured. "It will be a short one."

Thursday, June 24, 1976

OBSERVER & ECCENTRIC

*38

NEW HOME HEALTH CARE SERVICE



If someone you care about

...needs assistance at home at prices that are reasonable...Call us for COMPANIONS...HELPERS...NURSES AIDES...AND LICENSED NURSES

HEALTH CARE ONE, INC.

WAYNE 326-9700 SOUTHFIELD 569-2585 FRAZER 296-3340

The Hearthside—Michigan's Largest Ethan Allen Dealer



Special Value!

SAVE \$10

An unbelievable Bicentennial buy. 17" H. teakettle lamp. 7" dome, antique brass finish, 3-way socket.

VERY SPECIAL

\$24.95

reg. \$35 while they last

the Hearthside An Ethan Allen Gallery

LIVONIA 15700 MIDDLEBELT ROAD Just North of Five Mile Road PHONE 422-8770

UTICA 50170 VAN DYKE Between 22 and 23 Mile Roads PHONE 739-6100

SOUTHFIELD 15600 W. 12 MILE ROAD Just West of Greenfield PHONE 557-1800

OPEN MON., THUR. & FRI. 'TIL 9; TUES., WED. & SAT. 'TIL 5:30

Maggie's of Livonia
19017 FARMINGTON RD.
474-5354
Ladies' Apparel
with the accent on larger sizes. Regular sizes, too.

LAMPS
Table, Floor, Hurricane and Swag Lamps to choose from
LAUREL FURNITURE
584 W. Ann Arbor Tr., Plymouth (East of Main St.)
FREE DELIVERY 453-4700 EASY TERMS
Open daily 9:30-6 PM Th. & Fri. 10-9 PM

Exclusive at **LAMPCRAFT**
Specialists in CUSTOM SHADE MAKING
Operators of the Detroit Area's Only Custom Shade Factory.
(All shades hand-sewn, except for Hard-back's) Bring in your old shades or lamp when buying shades.
Complete lamp repair service. Large selection of lamps on hand.
TWO LOCATIONS
ROYAL OAK 312 N. Woodward 549-1399
ROCHESTER 135 Romeo Rd. 651-5714

Sherwood Studios INC.
PROFESSIONAL INTERIOR DESIGNERS
20-50% OFF
10% OFF SPECIAL ORDERS
EVERYTHING IN THE STUDIO
SEMI-ANNUAL SALE
NOW IN PROGRESS
Hwy Morganth - ASD
Mark Morganth - ASD
TEL-TWELVE MALL 354-9060

Larry's
Apparel for Today's Women
IT'S A FUN TIME SALE...
...and what do you wear for "fun in the sun" but a playsuit. We have a super collection, all in cotton. There's a tube top, halter tops, and zip fronts (pictured). In beige, Navy, Red, White. Sizes 6 to 14.
REGULARLY \$28.00
FRIDAY
Just for the "fun" of it
\$11.54
Bloomfield Commons (Corner of Maple/Lahser Rds.) Open 10-00
Downtown Farmington Center (Farmington/Grand River Rds.) Open 10-00

WELLS CARGO
FREIGHT & CARGO
FACTORY OUTLET FOR FINE CHINA, CRYSTAL, PEWTER, COOKWARE, STONEWARE, POTTERY & GLASSWARE
DINNERWARE
1,000 Sets
45 Pcs., Service for 8 REG. PRICE \$70.00 OUR PRICE \$29.97
20 Pcs., Service for 4 REG. PRICE \$36.00 OUR PRICE \$12.57
Completer Set REG. PRICE \$10.00 OUR PRICE \$4.97
500 Sets
20 Pcs., Service for 4 REG. PRICE \$26.00 OUR PRICE \$14.97
45 Pcs., Service for 8 REG. PRICE \$76.00 OUR PRICE \$47.97
53 Pcs., Service for 8 REG. PRICE \$80.00 OUR PRICE \$45.97
400 sets
The "Danish Look" with brown or blue trim
20 Pcs., Service for 4 REG. PRICE \$60.00 OUR PRICE \$30.00
20,000 pcs.
Champagne, White Wine, Red Wine, Claret, Whiskey Sour, Brandy, Goblet, Cordial, Dutch Brandy, Sherbet and many others... (Limit: 12/item)
REG. PRICE \$1.50 to \$2.00 OUR PRICE 77¢ to 97¢
8,000 pcs. Famous Maker Crystal
(Lenox, Imperial, etc.) REG. PRICE \$2.00 OUR PRICE \$1.47
Long Stem Tulip Wines REG. PRICE \$5.00 OUR PRICE \$1.97
Many Others (Limit: 12/item)
CRYSTAL CAKE COVERS (10 1/2") REG. PRICE \$15.00 OUR PRICE \$4.97
CRYSTAL PITCHERS (80 oz) REG. PRICE \$15.00 OUR PRICE \$2.97
BEER STEINS & MUGS REG. PRICE \$1.50 OUR PRICE 50¢ to 97¢
50,000 pcs.
WATER TUMBLERS PRICED AT LESS THAN MFG. COST 4/\$1.00
EXECUTIVE BARWARE (Limit: 12/item)
Heat-Tempered French Glass
(ARCOROC CRISTELLE) REG. PRICE OUR PRICE
Cup \$1.00 .53
Saucer \$1.75 .38
Soup Plate, 8" \$1.50 .83
Dinner Plate, 9" \$1.50 .77
Bowl, 5" \$1.00 .47
Bowl, 9" \$2.25 1.67
Chinese Woks (Limit: 1 per customer) REG. PRICE \$14.00 OUR PRICE \$6.97
Heavy Cast Aluminum Cookware - Famous Maker
Covered Saucepans (2 qt.) REG. PRICE \$16.00 OUR PRICE 7.97
Frying Pans (10 in.) REG. PRICE \$20.00 OUR PRICE 9.97
Omelet Pans (8 1/2 in.) REG. PRICE \$16.00 OUR PRICE 7.97
Omelet Pans (10 in.) REG. PRICE \$20.00 OUR PRICE 9.97
Dutch Ovens (4 1/2 qt.) REG. PRICE \$18.00 OUR PRICE 8.97
Oval Roasters (6 qt.) REG. PRICE \$24.00 OUR PRICE 11.97
Chicken Fryers (12 in.) (WITH COVER) REG. PRICE \$22.00 OUR PRICE 15.97
Jumbo Roasters REG. PRICE \$60.00 OUR PRICE 29.97
11 Pc. Set of Pots & Pans REG. PRICE \$80.00 OUR PRICE 39.97
Tureens, with ladle REG. PRICE OUR PRICE
Ironstone & China \$27.00 \$13.47
China \$20.00 \$14.97
China \$26.00 \$16.97
Shafford Porcelain China
Cup & Saucer REG. PRICE \$3.00 OUR PRICE \$1.47
Cake Plate REG. PRICE \$2.00 OUR PRICE 97¢
Mug REG. PRICE \$2.00 OUR PRICE 97¢
Salt & Pepper REG. PRICE \$4.00 OUR PRICE \$1.97
Cream & Sugar REG. PRICE \$7.00 OUR PRICE \$3.47
Coffee Server REG. PRICE \$8.00 OUR PRICE \$3.97
Bell REG. PRICE \$5.00 OUR PRICE \$2.47
Souffle REG. PRICE \$10.00 OUR PRICE 3.97
Cake Stand REG. PRICE \$12.00 OUR PRICE 4.97
Onion Soup (with cover) REG. PRICE \$4.00 OUR PRICE 1.97
China Teapots REG. PRICE OUR PRICE
1 1/2 Cup \$2.50 97¢
6 Cup \$5.00 \$1.97
8 Cup \$5.00 \$1.97
Stainless Steel Flatware Famous-Maker
Oxford Hall's (Sagamore) rich stainless steel, hallow handle, pistol grip knives. 50 Pcs., Service for 8. Regular Price: \$40.00 Our Price: \$19.87
Other Patterns \$40.00 9.97
MIX 'N MATCH, STUNNING STAINLESS FLATWARE
ELEGANT with ebony-like handles. Our Price: 3 for \$1
Serving Pieces, Cake servers, salad servers, pierced spoons, cold meat forks. (LIMIT: 12 Pieces) Our Price 67¢
Below manufacturer's cost.
We search the Earth for the best buys in quality merchandise. Come in and browse You'll find us in ...
MARKETPLACE
DAILY 10 am - 9 pm; SUNDAY NOON - 5 pm
At Wonderland Center - Plymouth at Middlebelt

Eva Atkinson is recent bride

Eva Mary Atkinson and Gerald Frank Aratari were united in marriage in a recent ceremony in the Redford Township home of the bride's parents, Mr. and Mrs. Dal Atkinson.

The bridegroom is the son of Mr. and Mrs. Alfred Aratari, also of Redford Township. The Rev. Virginia Shipley officiated for the double-ring ceremony.

Gail Ann Doner and Dennis Parker were attendants for the couple.

Following a champagne toast, the new-lyweds and their attendants and the two families dined at the Botsford Inn.

The couple honeymooned in northern Michigan and will live at Lake Orion.



MR. AND MRS. GERALD FRANK ARATARI (Eva Mary Atkinson)



MRS. PAUL E. GONZALES Mary Carol Armbruster)

Couple to live in California

Mr. and Mrs. Paul E. Gonzales will make their home at San Diego, Calif., following their recent marriage in Stella Maris Catholic Church, Sullivan's Island, S.C.

Mrs. Gonzales is the former Mary Carol Armbruster, daughter of Mr. and Mrs. Hugh Armbruster of Isle of Palms, S.C., formerly of Livonia. Her husband's parents are Mr. and Mrs. Herb Gonzales of Covina, Calif.

The bride, given by her father in marriage, wore a sheer organza gown with sabrina neckline, long sleeves and chantilly lace trim.

Her attendants, who wore sheer floral A-line dresses with matching capes, were Dede Vereen, maid of honor, and Libby Long Riddle, Rene Smith and Rachel Nichols, bridesmaids.

The bridegroom was assisted by David Kollings as best man and Carl Morris, Daniel Trout and Michael Rose, ushers.

The reception was held at the Snee Farm Country Club in Mt. Pleasant, S.C. After the couple relocate in California, the bridegroom, a graduate of the Citadel, will be serving in the U.S. Navy.

MITCHUM
ANTI-PERSPIRANT
STICK

2.5 oz. net wt. Our Reg. \$2.69

MITCHUM
ANTI-PERSPIRANT
SPRAY POWDER

5 oz. net wt. Our Reg. \$2.49

MITCHUM
ANTI-PERSPIRANT
SPRAY

5 oz. net wt.
Our Reg. \$2.49

YOUR CHOICE

\$ 1 88 each

MEIJER

thrifty acres

PRICES GOOD THRU JUNE 26, 1976

MEIJER THRIFTY ACRES — 45001 FORD RD. AT CANTON CENTER RD.

SHOP MONDAY THRU SATURDAY 9 A.M. TO 10:30 P.M. SUNDAY 9 A.M. TO 7 P.M.



Antil-Whaley

Mr. and Mrs. Richard F. Antil of Florence Street, Garden City, announce the engagement of their daughter Marie Ann to James A. Whaley, son of James R. Whaley of Alvin Street, Garden City, and the late Mrs. Harriet Whaley.

The bride-elect is a 1975 graduate of Garden City West High School. Her fiancé graduated from Garden City West in 1971 and served three years in the U.S. Marine Corps. He is employed by Chrysler Corp. They will be married July 31 in St. Matthew Lutheran Church, Westland.



Richter-Tribble

Mr. and Mrs. Robert G. Richter of South Main Street, Plymouth, announce the engagement of their daughter Nan Joy to Dan C. Tribble, son of Mr. and Mrs. James Tribble of Ypsilanti.

The bride-elect is a 1974 graduate of Plymouth Salem High School and her fiancé graduated from Ypsilanti High School.

They plan to be married July 18 in the First Presbyterian Church of Northville.



Simmons-Griffin

Mr. and Mrs. Bud Simmons of Norborne Street, Redford Township, announce the engagement of their daughter Terry Lynn, to Michael Austin Griffin of Southfield, son of Mr. and Mrs. William Griffin of Detroit.

The bride-elect is a 1975 graduate of Redford Union High School and employed by JaMar Sales in Detroit. Her fiancé graduated from Cass Technical High School in Detroit and works for Redford Trailer Sales in Southfield.

They plan to marry Aug. 14 in St. Paul United Presbyterian Church of Livonia.

A cozy, little gift shop and two great restaurants.

After some great dining, browse the Inn gift shop. In one corner is a nook-full of pewterware and hand-cut glassware, all reproductions of originals at Henry Ford Museum. You'll find antique jewelry, old-time toys, Oregon jams, and maple candy cremes, too. (Obviously, all the good taste isn't in our dining rooms!) Gift shop hours: 8:30 AM to 8:00 PM. Jeannie Menzie Shopkeeper.

Colonial teapot, a reproduction from the original at Henry Ford Museum. Forty six dollars.

The Dearborn Inn

"Across from Greenfield Village"

Why Pay More! Why Pay More!

EAR PIERCING CLINIC

At Meijer Thrifty Acres, a specially trained nurse using a unique precision instrument will painlessly pierce your ears.

The earrings are non-allergenic 24K gold, applied directly to surgical grade stainless steel, and are sterilized under rigid standards. If you're 18 or under, you must be accompanied by a parent or guardian.

PRICES WILL BE: **\$6⁹⁵**

SATURDAY, JUNE 26 AND SATURDAY, JULY 3
11 a.m. to 5 p.m.

Clinic Special!
10% off any 10K, 12K, 14K, gold earrings, pendants, or rings in stock purchased during clinic hours on above dates.

MEIJER
thrifty acres
Jewelry Dept.

PRICES GOOD SAT. JUNE 26 AND SAT. JULY 3, 1976

MEIJER THRIFTY ACRES
45001 FORD RD. AT CANTON CENTER RD.

Why Pay More! Why Pay More! Why Pay More! Why Pay More! Why Pay More! Why Pay More!

Colonial House FLOOR SAMPLE SALE

SAVINGS UP TO 40%

Save on fine quality furniture from famous makers. Floor samples and discontinued styles.

ALL SALES FINAL • NO LAYAWAYS

Colonial House

19532 W. McNICHOLS RD. EAST OF EVERGREEN
KE 2-7900

OPEN MON., THURS. & FRI. 'TIL 9 P.M.

Summer Sportswear Sale

Several groups of famous maker co-ordinated sportswear in summer blends of polyester and cotton. Groups in missy, junior, and large sizes now....

20% TO 40%
off original price

ladies' famous name brand sportswear shop

Shop Mon. thru Sat. 10 a.m. to 10 p.m.; Sunday 11 a.m. to 6 p.m.

45001 Ford Road at Canton Center Road
Adjacent to Meijer Thrifty Acres

Grad students receive degrees from EMU

More than 400 degrees were awarded to graduate students during Eastern Michigan University's 123rd spring commencement.

Area residents receiving advanced degrees were:

John G. Ciko of 6510 Ridge Road, an MA; Sharon M. Conklin of 930 Palmer, MA; Richard A. Humphrey of 40629 Firwood, MS; John W. Little of 5855 Wedgewood, MBA; John L. Osterling of 42376 Hammill Lane, MA; Gail A. Perkins of 6300 Porteridge Lane, MA; Wilma Taylor Wagner of 11732 Appletree Drive, MA.



The Damsel

Permanents	Reg. \$30.00	\$22.50
Permanents	Reg. \$25.00	\$18.50
Blow, Cut & Dry	Reg. \$12.00	\$9.00

Tues. 9-5
Wed., Fri. 9-8
Sat. 9-4

233 S. MAIN ST. • PLYMOUTH
453-3008

PUBLIC PARKING IN REAR
ENTER FROM CHURCH ST.

Interior Decorating

Paints . . .
Wallcoverings . . .
Carpeting . . .
Draperies . . .
Artist Supplies . . .

Selected wallpaper Books on Sale at up to

20% off

For Home Decorating Service
Phone 453-7777

Good Selection of Original Oil Painting
Now Available from \$25.00

M & S
Home Decorating Center

In the HARVARD SQUARE SHOPPING CENTER
Sheldon Road & Ford Road
Canton

Hours:
Mon.-Wed. 10-7
Thurs. & Fri. 10-9
Saturday: 10-5
PHONE: 453-7777

Get an armful of

WALLPAPER BARGAINS

All STOCK WALLPAPER

25% OFF

Now thru June 30th

IT TAKES WALLPAPER TO BRING A ROOM TO LIFE

You haven't seen anything till you've seen our beautiful, new, exciting, economical, easy-to-care for wallpapers. And you haven't seen anything till you see the drama, dimension and life they can bring to your rooms. So what are you waiting for? Come see. We'll be looking for you.

Be sure the paint you're buyin' is...

PEASE PAINT & WALLPAPER co.

"JUST A SHADE BETTER"

570 MAIN STREET, PLYMOUTH
453-5100
Daily Mon. - Fri. 9-9 Sat. 9-6

CUSTOM MIXING AT NO EXTRA CHARGE

GREAT GOING

We have fashions for travel & vacation that pack like a dream in minimum space, refuse to wrinkle and easily washed. All designed to keep you looking your best "on the go."

We carry both Junior & Misses sizes

Kay's
of Plymouth

846 West Ann Arbor Trail GL 3-7855
Friday Night 'til 9 p.m.

USE YOUR BANKAMERICARD, MASTER CHARGE OR OPEN A KAY'S CHARGE

FREE PARKING
Stickers Provided

The Canton, Northville, Plymouth YMCA recently held an open house to show off its new offices at 292 S. Main, above Fishers' Shoes in Plymouth. At the left side of the table are Dr. James S. Tsoucaris, president of the YMCA; Janet E. Luce, program director, and Chris Kontos. On the right side are: (from left) Linda Anderson, vice president; Kay Johnson; Don Tripp; Dan Holmquist; and, Tom Abbott.

Still time to sign up for 'Y' summer classes

There is still time to sign up for summer classes and activities being sponsored by the Canton, Northville, Plymouth YMCA.

Four-week sessions on baseball skills begin June 29 and Aug. 3 and will be held at Starkweather Playground with Dick Johnson as instructor.

Four weeks of swimming will begin July 19 at Deercreek Park Apartments, from 8 to 8:30 and 8:30 to 9 a.m. for beginners and advanced beginners.

Four-week golf sessions beginning July 15 and Aug. 11 will be held at Oasis Golf Center. Classes are one hour each with class size limited to 10-12 for beginning through intermediate.

The Kreative's Pre-School program for ages 3-5 will begin the weeks of June 28, July 19, Aug. 2, and Aug. 16 in the downstairs of the Plymouth Community Credit Union.

A tennis program will be offered at Plymouth Canton Tennis Courts, 8415 Canton Center Road, from July 26 to Aug. 26 for beginners and advanced beginning, eight years old and up, and adult beginners. Tennis lessons also will be held July 15 to Aug. 5 and Aug. 12 to Sept. 2 at the Western Racquet Club for adult beginning, intermediate and advanced.

Other classes and activities slated this summer include baton twirling, creative movement, folk guitar, and women's mini slim and trim class.

Persons should register before going to class at the YMCA office, 292 S. Main (above Fishers' Shoes) or by phoning 453-2904. Persons may call for information on fees, dates, times and age limits.

The YMCA also is sponsoring day camps at Bird, Fiegel and Starkweather elementary schools. The sessions are from June 29 to July 2, July 6-9, July 12-16, July 19-23, July 26-30, Aug. 2-6, and Aug. 9-13 from 9 a.m. to 2:30 p.m.

BREVITTIES

FROM THE MAIL

DUPLICATE BRIDGE
June 22—Duplicate bridge sessions held weekly on Tuesdays starting at 7:30 p.m. in Cultural Center.

TABLE TENNIS
June 22—If you enjoy table tennis try the Cultural Center every Tuesday night. For 50 cents you can play from 6:30 to 10 p.m.

SENIOR GOLF LEAGUE
Plymouth Parks and Recreation Department is planning a Senior Citizens' Golf League at Oasis Golf Course this month and in July. Tee-off time will be 8:30 a.m. Tuesday. Charge will be \$2.25 for 18 holes. For information call the recreation department at 455-6620.

PARTY BRIDGE
June 24—Party bridge on Thursdays from 1-5 p.m. in Cultural Center.

PWP MEETING
June 25—The Novi-Northville chapter of Parents Without Partners will meet at 8 p.m. in American Legion Hall, 100 W. Dunlap, Northville. Meeting topic is "Getting it Together as a Single Parent." Coffee at 8 p.m., meeting 8:30, speaker at 9 p.m. followed by after glow.

GARAGE SALE
June 25, 26, 27—Plymouth Parks and Recreation Department will conduct a Community Garage Sale in the Plymouth Cultural Center, 525 Farmer. Sale will open on Friday and Saturday from 9-9 and on Sunday from 11 a.m. to 6 p.m. Booth rental applications now available at parks and recreation office in the Cultural Center.

MUSEUM HOURS
The Plymouth Historical Museum, 125 S. Main Street, Plymouth, is open Thursdays and Saturdays from 10 a.m. to 4 p.m. and on Sundays from 1-5 p.m. Admissions are adults, \$1; ages 12-17, 50 cents; and ages 5-11, 25 cents.

VEST POCKET PARK
June 28—The Vest Pocket Park, located at Harvey and Ann Arbor Trail, will open June 28 and run through Aug. 13. There will be two qualified leaders at the park from 10 a.m. to 5:30 p.m., Monday through Friday. The service is open for the convenience of shoppers, without charge, for children age three to eight. There is a two-hour time limit.

Beitner's
fine jewelry

904 W. ANN ARBOR TRAIL
Plymouth GL 3-2715

Clip & Save

The VILLAGE STRIPPER

IS OPEN

FURNITURE STRIPPING

Wood 455-3141 Metal
10-4 140 E. LIBERTY
Tues.-Sat. OLD VILLAGE, PLYMOUTH
10%

Minerva's Dunning's

Specializes in post-mastectomy fittings of bras and swimsuits.

Come in and see our wide selection of beautiful bras and hi-fashion swimwear that can be fitted with Airway Companion Prosthesis.

Our expert fitters, Zella Collon, Helga Hoffman, Ruth Kimble, in our store, at your convenience daily

Minerva's Dunning's

500 FOREST
PLYMOUTH GL 3-0080

Free Parking rear of store - Hours: 9-6 Daily Fri. 9-9

Thursday, June 24, 1976

OBSERVER & ECCENTRIC

(P.C) 5B

FLIM FLAM VII

deli and restaurant

BREAKFAST SPECIAL 6 A.M.-11 A.M. ONLY
CHOICE T-BONE STEAK & EGGS
Buttered Toast & Jelly \$2.25

Dinner Special
ALL YOU CAN EAT SPAGHETTI \$2.25

Children Under 12 1/2 PRICE
menu includes other dinner selections

34844 Michigan Ave. (E. of Wayne Rd.) 326-1400

Livonia Kitchen & Bath

A well arranged efficient kitchen such as this with modern appliances, durable materials and pleasing decor, will reward you and your family with more pleasurable living.

THE NORFOLK

33664 Five Mile • 525-5215 • "WE'LL MEASURE IT FOR YOU"

(3 bks. West of Farmington Rd.)
"CUSTOM DESIGNED WITH YOU IN MIND"

Mon. - Fri. 9-5
Saturday 10-5

Barb's fabrics

Olde Fashioned

Coupon Sale

FEATURING OLD FASHIONED SERVICE AT OLD FASHIONED PRICES • A SPECIAL BI-CENTENNIAL BONUS • 10% off any purchase with this ad

June 24-July 25

44465 ANN ARBOR ROAD AT SHELTON
PLYMOUTH 453-5350
DAILY 9:30 TIL 6:00, THURS., FRI. TIL 9:00

Pixieland

LIVONIA • FARMINGTON

Spring & Summer Sale

GIRLS
Danskin Shorts and Tops
SIZES 2-14

20% OFF Regular Price

Regularly \$5.00 to \$7.75

NOW JUST **\$4.00 to \$6.20**

BOYS
Shorts
SLIMS and REGULARS
SIZES 8-16

Poly/cotton • Knits
Solids and Prints

Regularly \$5.00

NOW JUST **\$3.79**

SPECIAL PURCHASE GIRLS SWIMWEAR
1 & 2 PIECE

SIZES 4-6X **\$4.99** SIZES 7-14 **\$5.99**

Pixieland

BRIGHTON MALL 10-9 Daily 12-5 Sunday
FARMINGTON PLAZA Grand River & Orchard Lake • 474-7900 Mon.-Thurs.-Fri. 9:30-9
LIVONIA'S NEWBURGH PLAZA AT 6 MILE ROAD 464-8000 10-9 Daily 10-8 Saturday

Scriptural Liberty Bell available

Turning back the church clock

When the Liberty Bell rings in the third century of these United States, the words of the Bible will vibrate to the sound. Circling the crown of the beloved bell are words from the Old Testament: "Proclaim liberty throughout all the land unto all the inhabitants thereof."

At precisely 2 P.M. (EDT) Sunday, July 4, church bells all over the country will proclaim one of the most religiously significant, as well as historically important, events this generation of Americans will ever witness.

To commemorate the bicentennial moment, and to provide the nation's churches and synagogues with a meaningful memento of this historical occasion, the American Bible Society has published a 5-by-5 1/2 inch natural copper-colored photographic likeness of the Liberty Bell, die-cut in the exact shape of the bell and its fittings.

On the reverse side is a Scripture passage from Isaiah 61:1-4, which is particularly relevant as well as for the new century of independence. "And they shall build the old wastes," it reads, "they shall raise up the former desolations, and they shall repair the waste cities, the desolation of many generations."

Liberty Bell Scripture Selections can be ordered from the American Bible Society, 1865 Broadway, New York, N.Y. at \$2.46 per 100 unit.

St. Michael Lutheran Church of Canton Township recently held the kind of service used by the first Lutherans in this country, and the Rev. Robert E. Schacht was dressed for the occasion as an old-time pastor. He preached part of a sermon first used in 1826 and used an early order of service that had been translated from German. Members of the congregation, who meet in Gallimore School pending building of a church home, got into the spirit by wearing old-time dresses and by including eggs, a chicken and a few loaves of bread in the day's offering.

A church picnic followed the service. (Staff photo by Gary Caskey)



Rosedale youth head for Vermont

Thirty-four members of the senior high youth fellowship of Rosedale Gardens United Presbyterian Church of Livonia will leave Saturday on an eastern trip that will include mission work, sightseeing and leading of worship.

The group with adult sponsors, will travel by bus to Barnet, Ver., with stopovers in Ottawa and Montreal on the way to New England and a stay in Boston on the way back. They will be back in Livonia July 10.

Main project for the trip is painting and repairing the Presbyterian church and retreat center at Barnet.

The time there also will leave free hours for swimming, hiking and sightseeing, and on Independence Day, July 4, the Rosedale Gardens group will lead worship at the church.

Another worship service they will lead will be in St. Andrew Church of Ottawa June 27. They will present a program titled "Celebrate Life."

The Rev. Donald R. Elly, youth minister at Rosedale Gardens, will accompany the group, along with Harvey and Peg Spriggs, Joan Hinkle and her daughter, Dawn, and William Coleman.

Young people making the trip include Charles Allen, Mike Bahaves, Kathy Berry, James Beumler, Steve Beumler, Gary Carne, Rich Chapp, Art Cole, Nancy Coleman, Gordon Day and Kati Durivage.

Others are Kenneth Easdon, Thomas Eley, Terri Glaspie, Pat Golem, Scott Golem, Rhonda Good, Bruce Hamilton, Jane Hopp, John McClear, Steve McCloskey, Carol Penn, Bob Plue, Bob Rathbun and Cindy Rathbun.

The delegation also includes Lorraine Runyan, Stewart Said, Sue Steinke, Joanne Taylor, Susan Taylor, Jim Valrance, Amy Vincent, Sheryl Ward and Rick Weinert.

Rev. Day ordained

The Rev. James H. Day, former Christian education elder for the Kirk of Our Savior Church is beginning his Presbyterian ministry at Carrolton, Mo., following his recent ordination in the Westland church.

The service took place June 6, following

Mr. Day's graduation from Louisville Theological Seminary.

A former Westland resident, he graduated from Wayne State University and was an engineer employed by Michigan Bell Telephone Co. before going to Louisville for a divinity degree.

Your Invitation to Worship

BAPTIST

CALVARY BAPTIST CHURCH
43065 Joy Road
PLYMOUTH
453-6749 455-0022

A Vibrant Fellowship With Your Family in Mind

11:00 A.M.
Worship Service
G. Douglas Routledge

6:00 P.M.
Vacation Bible
School Program

WINGS OF TRUTH
WMUZ FM 103.5
5:30 a.m. &
5:30 p.m.

REGULAR SERVICES
SUNDAY
9:45 BIBLE SCHOOL
11:00 WORSHIP
6:00 P.M. EVENING EVANGEL

FAMILY NIGHT
Wednesday
7:00 P.M.
Air Conditioning
Nursery at all Adult Services

THE FIRST CHURCH IN PLYMOUTH
First Baptist Church
4500 NORTH TERRITORIAL ROAD
PLYMOUTH, MICHIGAN 48170
455-2300

1/2 mile west of Sheldon

SUNDAY
Sunday School 9:40 A.M.
Morning Worship 11:00 A.M.

"OUR RELIGIOUS HERITAGE"
Evening Worship 6:30 P.M.
Youth Fellowship 7:45 P.M.

WEDNESDAY
Family Night 7:00 P.M.
Nursery at all services

Ministers
Dr. William Stahl
Rev. Dennis Metzger

UNITED BAPTIST CHURCH
236 MIDDLEBELT, GARDEN CITY, MICHIGAN
PASTOR: ROGER STOMBAUGH
421-2373

FOURTH OF JULY
Free Bicentennial
New Testament For
Everyone
Templetones
Quartet Singing
Dinner on the
Grounds

"AN OLD FASHIONED FRIENDLY CHURCH"
Sunday School 10:00 A.M.
Morning Worship 11:00 A.M.
Evening Worship 7:00 P.M.
Wednesday 7:30 P.M.
W.M.U.Z. 103.5 FM SAT. 1:00 P.M.

INDEPENDENT FUNDAMENTAL
SOUL WINNING

LIVONIA BAPTIST CHURCH
with Southern Baptist Convention
32940 Schoolcraft 422-3763
2 Blocks East of Farmington Road
Pastor Elvin L. Clark

Sunday School 9:45 a.m.
Morning Worship 10:45 a.m.
Baptist Training Union 6 p.m.
Evening Worship 7 p.m.
Wednesday Service 7 p.m.

MAIN STREET BAPTIST CHURCH
Affiliated with
Southern Baptist Convention
9451 Main Street, Plymouth
453-4785

The Rev. H. Thweatt, Pastor 722-7395

Sunday School 9:45 a.m.
Morning Worship 11:00 a.m.
Baptist Training Union 6:30 p.m.
Evening Worship 7:30 p.m.
Wednesday Service 7:30 p.m.

DEAF MINISTRY

Community
Baptist Church
28237 W. Warren
Garden City
Rev. James B. Allen, Pastor

Sunday School 10:00 a.m.
Sunday Morning Service 11:00 a.m.
Sunday Evening Service 7:00 p.m.
Mid-Week Prayer Service 7:30 p.m.

Grace Baptist Church
of Livonia
28440 Lyndon Office 425-6215
REV. CURRY THOMAS, Pastor
Sunday School 10:00 A.M. Primary Church 11:00 A.M.
Church Service 11:00 A.M. Junior Church 11:00 A.M.
Evening Service 6:00 P.M.

ORTHODOX

ST. MICHAEL'S ORTHODOX CHURCH
26355 W. Chicago Rd.
Redford Twp. 48239
937-2120

Rt. Rev. Michael E. Barina, Pastor

Divine Liturgy-Sunday 10:00 A.M.
Divine Liturgy-Holidays 10:00 A.M.
Saturday Vespers 6:00 P.M.
Sunday School-Sunday 9:45 A.M.

Come and Worship with Us!

CHRISTIAN CHURCH

(Disciples of Christ)
LIVONIA CHRISTIAN CHURCH
William H. Hass, Minister
38075 7 Mile Rd.
476-2075

CHURCH SCHOOL 9:45 A.M.
MORNING WORSHIP 11:00 A.M.
FELLOWSHIP 12:00 NOON

SEVENTH DAY ADVENTIST

PLYMOUTH SEVENTH DAY ADVENTIST
4295 Napier Rd.
between Warren & M-14
Plymouth 455-3580

Saturday Services
Bible Study Class 9:30 a.m.
Sermon 11:00 a.m.

CHRISTIAN CHURCH

LIBONIA CHRISTIAN CHURCH
30025 CURTIS
LIVONIA, MICHIGAN 48152
(2 BLKS. WEST OF MIDDLEBELT)
TELEPHONE: 522-1340

Sunday School: 9:45 A.M. - Sunday Worship: 11:00 A.M.
Sunday Evening: 7:00 P.M. Wednesday Prayer & Bible Study: 7:30 P.M.
ORVILLE A. CHOMER, Pastor - Nursery Provided

Join us as we go verse by verse through the Bible

FAITH BAPTIST CHURCH of Livonia
30025 CURTIS
LIVONIA, MICHIGAN 48152
(2 BLKS. WEST OF MIDDLEBELT)
TELEPHONE: 522-1340

Sunday School: 9:45 A.M. - Sunday Worship: 11:00 A.M.
Sunday Evening: 7:00 P.M. Wednesday Prayer & Bible Study: 7:30 P.M.
ORVILLE A. CHOMER, Pastor - Nursery Provided

Join us as we go verse by verse through the Bible

BETHEL BAPTIST TEMPLE
29475 W. Six Mile, Livonia

H.L. Petty
Pastor

525-3664
OR
261-9276
CALL FOR
FREE TRANSPORTATION

NEWS RELEASE
7:00 P.M.
Rev. WILLIAM FITZWATER

"A Church That is Concerned About People"

INDEPENDENT BAPTIST BIBLE FELLOWSHIP CHURCH

Sunday School 10:00 a.m.
Morning Worship 11:00 a.m.
Evening Service 7:00 p.m.
Wednesday Service 7:30 p.m.

ST. MICHAEL LUTHERAN Church
James Gallimore Elementary School
Sheldon Rd. near Joy Rd.
in Canton Twp.
453-8123

Pastor Robert Schacht

Worship Service 10:00 a.m.
Sunday School 11:00 a.m.

ST. JOHN'S
13542 Mercedes, Redford 538-2660
(1 block E. of Inkster, 1 block S. of Schoolcraft)
Robert G. Johnson, Pastor

Sunday Services
9:30 a.m. Worship; Sunday School;
Nursery provided for
pre-school children
11:00 a.m. Worship

BETHLEHEM LUTHERAN CHURCH
35300 Eight Mile Rd., Farmington Hills
EINO M. TUORI, PASTOR
474-2579

Worship & Sunday School
10:30 a.m.

APOSTOLIC

APOSTOLIC CHURCH OF JESUS CHRIST
993 N. HOLBROOK, PLY.
455-4861 334-6040

PASTOR C. T. GRAY

Sunday Sch. 10:00 A.M.
Sunday Evangelistic 7:00 P.M.
Wed. Eve. Bible Study 7:00 P.M.

"The Church On The Rock"
Matt. 16-18

TRUE ACTION APOSTOLIC CHURCH
155 Middlebelt, Garden City
522-4854

Sunday School 10:00 A.M.
Sunday Eve. Worship 7:00 P.M.
Thursday Bible Study 7:30 P.M.

Don Teubner, Pastor
"Where Jesus is Real"

WARD UNITED PRESBYTERIAN Church of Livonia
Farmington Road & Six Mile Road
422-1150

Worship & Bible School
9:30 & 11:00 a.m.

"MARRIED TO ANOTHER"
Dr. Bartlett L. Hess

7:00 p.m.
"HARMONY IN THE HOME"
Rev. William C. Moore

Wed. 7:30 p.m. HOUR OF POWER
Nursery Provided for all Activities
9:30 a.m. Broadcast WBFG-FM 98.7
Air Conditioned Sanctuary

ROSEDALE GARDENS PRESBYTERIAN CHURCH
Hubbard at West Chicago
422-0494

WORSHIP
8:30 a.m. & 10:00 a.m.

"STRANGERS IN PARADISE"
Rev. Robert M. Taylor

CHURCH SCHOOL 10:00 a.m.
Classes for Handicapped

Pastors
Robert M. Taylor
Arthur K. Beumler
Donald R. Elly

Music
Shirley E. Harden
Steven Spoon

ST. TIMOTHY PRESBYTERIAN CHURCH
People Caring For People

9:00 a.m. Family Service
10:00 a.m. Church School for All Ages.
11:00 a.m. Traditional Service
(Nursery Care)

NEWBURGH RD.
(Just South of Six Mile)
Rev. E. Dickson Forsyth
Minister

John Roberts
Music & Choir Director
Call 261-4844

ST. PAUL'S UNITED PRESBYTERIAN CHURCH
27475 Five Mile Rd. (at Inkster) 422-1470
WORSHIP and CHURCH SCHOOL CLASSES
10:00 a.m.

Nursery Care

Dr. W.F. Whittleage will preach
BICENTENNIAL SERVICE & CHURCH PICNIC
ON JULY 4th

W. F. Whittleage, Charles M. Webster and Robert G. Cox, Ministers

PLYMOUTH FIRST UNITED PRESBYTERIAN CHURCH
701 Church St. 453-6454

Philip Rodgers Magee, Minister
Theodore D. Taylor II, Associate
Henry J. Walch, Emeritus

WORSHIP SERVICE 10:00 A.M.
CHURCH SCHOOL 10:00 A.M.
Age 5 thru 4th grade

GENEVA UNITED PRESBYTERIAN
SHELDON RD.
NORTH OF FORD RD.
CANTON TOWNSHIP

Rev. Jeffrey S. Goldsmith

LUTHERAN (MISSOURI SYNOD)

South Livonia-ALL SAINTS LUTHERAN
8850 Newburgh Road
Rev. David Paap 427-9575
Worship 9:30 and S.S. 11:00

East Livonia-FAITH LUTHERAN
30000 Five Mile Road
Rev. Roger Schlee 421-7249
Rev. David Hodgson
Worship 8:30 and 10:30

West Livonia-HOLY TRINITY LUTHERAN CHURCH
39020 Five Mile Road
Rev. Fred Balke 464-0211
Rev. James Spilos
Worship 9:00 and 10:30

ST. MATTHEW LUTHERAN CHURCH & SCHOOL
5885 Venoy N. of Ford Rd., Westland
425-0260

Ralph Fischer, Pastor
Divine Worship - 8 & 11 AM
Bible Class & S.S. - 9:30 AM

LUTHERAN CHURCH OF THE RISEN CHRIST
Ann Arbor Rd. at McCloud Rd.
(1 mile West of Sheldon Rd.)
453-5252

Worship 8:00 & 10:30 a.m.
Bible Class & S.S. 9:15 a.m.

FOR CHURCH ADVERTISING

CALL
DAWN ILNICKI
261-8600 ext. L 271

CHURCH BULETIN

Thursday, June 24, 1976

OBSERVER & ECCENTRIC

*7B

UNITED ASSEMBLY OF GOD, 42021 E. Ann Arbor Trail, Plymouth, will feature Dave and Dee Womersley in a Family Life conference scheduled June 25-27.

Sessions will be held at the church, at 7:30 p.m. Friday for youth, at the same hour Saturday for married couples and at 11 a.m. and 6:30 p.m. for the whole family.

The conference leaders are well known in the west section of the country. Rev. Womersley as a pastor in Oregon and his wife as a television personality and president of the Pasadena chapter of the Women's Aglow Fellowship.

FIRST BAPTIST CHURCH OF PLYMOUTH, 45000 N. Territorial, will begin a week-long observance of the nation's 200th birthday with a special musical service at 11 a.m. Sunday, June 27.

The sanctuary choir, directed by Stephen Chatman, will present "Religious Heritage in Song," by Robert W. Thygeson. Mrs. Richard Kaye will be accompanist.

The film, "In God We Trust" will be shown at the 6:30 p.m. service. The film takes a new look at America's spiritual heritage and involvement in today's world and has been nominated for the Freedoms Foundation award.

The community is invited to both services, and nursery care will be provided.

LIVONIA CHURCH OF CHRIST, 15431 Merriman, will welcome to its pulpit former Livonian Gaston D. Tarbet, for 10 years a missionary in Africa, for services at 11 a.m. and 6 p.m. Sunday, June 27.

Tarbet was serving as principal of a Bible training school in Nigeria when it was destroyed in the Biafran civil war. He and his family then worked in the mission field in West Cameroon, and for the past seven years have served in Kenya.

Returning to this country with his wife Janet and their two children, he plans to continue mission work by writing a pro-

grammed language Bible course in the Swahili language for distribution in East Africa.

FIRST CHURCH OF CHRIST, SCIENTIST, PLYMOUTH, will present Christian Science lecturer James Spencer of Birmingham in an discussion of "Mary Baker Eddy's Challenge to Materiality" at 3:30 p.m. Saturday, June 26 in the Plymouth Community Cultural Center, 525 Farmer.

The lecturer is a graduate of Principia College in Illinois and served for a time as a chaplain in the U.S. Army.

Gordon G. Andrews is chairman of the lecture committee which arranged his visit, and he will be introduced by Mrs. Pamela Stopper, second reader of the Plymouth church.

HOSANNA-TABOR LUTHERAN CHURCH, 9600 Levee, Redford Town-ship, plans bicentennial services at 8 and 10 a.m. Sunday, June 27, and Sunday, July 4.

A musical service June 27 will include congregational participation in national hymns. Leon Beckendorf will lead the choir both days and the church's two pastors, the Rev. R. G. Pranschke and the Rev. Bernhard Kube will preach.

FIRST UNITED PRESBYTERIAN CHURCH OF PLYMOUTH, 701 Church, plans a festival service of praise and thanksgiving at 10 a.m. Sunday, June 27, to mark the nation's 200th birthday.

The Rev. Philip R. Magee will preach on the topic "The Glory and the Dream," and the choir will sing "Thou Hast Kindly Led Us," an anthem commissioned for the bicentennial by several Presbyterian churches and Princeton Theological Seminary.

A special offering will be taken for American Indian medical care.

KIRK OF OUR SAVIOR, 36660 Cherry Hill, Westland, will present a metric workshop from 7:30-10 p.m. Friday, June 25.

The leader will be Lois Hanrahan, metric resource teacher in the Wayne-Westland school district. The workshop will be based on activities to give basic knowledge of metric measurement, and will be open to the public.

WARD UNITED PRESBYTERIAN CHURCH, 17000 Farmington Road, will close its Vacation Bible School with a musical, "Rock on the Head," scheduled at 7:30 p.m. Wednesday, June 30.

The musical, to be directed by Jerry Smith, is by Don Wyrzeth and tells the story of David and Goliath.



REV. ROBERT G. COX
Rev. Cox joins St. Paul staff

The newly ordained Rev. Robert G. Cox of Youngstown, Ohio, is now a member of the staff of St. Paul United Presbyterian Church. As assistant pastor, his special responsibilities will be in the area of children and youth work.

The senior pastor of St. Paul, Dr. William F. Whitledge, participated in his ordination service.

A graduate in 1969 of Chaney High School in Youngstown, Rev. Cox received a bachelor's degree at Maryville College in Tennessee, and his master's in divinity at the Presbyterian Theological Seminary in Louisville, Ky.

A welcoming reception for Rev. Cox recently was held at the church.



Parsonage dedication

Livonia's Grand River Baptist Church, shown in the background, will dedicate its recently completed parsonage next door on Sunday, June 27. The parsonage is the home of the Rev. and Mrs. Wilbert D. Gough. Mr. Gough will preach on the theme, "The Hands God Uses" at the 10:45 a.m. worship service and then will lead the dedication. The building committee was headed by E. Frank Craver and included Gertrude Huckaby, Fidell Cashero, Kenneth Croft and Harlan Timm. (Staff photo by Art Emanuel)

You are invited to a Free
CHRISTIAN SCIENCE LECTURE
entitled

MARY BAKER EDDY'S CHALLENGE TO MATERIALITY

- By James Spencer, C.S.B., a member of the Christian Science Board of Lectureship
- Saturday, June 27, 1976 at 3:30 p.m.
- Plymouth Community Cultural Center

ALL ARE WELCOME

Free Parking

Free Child Care

Getting settled made simple.

New-town dilemmas fade after a WELCOME WAGON call. As your Hostess, it's my job to help you make the most of your new neighborhood. Our shopping areas. Community opportunities. Special attractions. Lots of facts to save you time and money. Plus a basket of gifts for your family. I'll be listening for your call.

Welcome Wagon

IN OAKLAND COUNTY CALL
961-7750
IN WAYNE COUNTY CALL
425-5060 283-8333



DEE AND DAVE WOMERSLEY
Leading conference

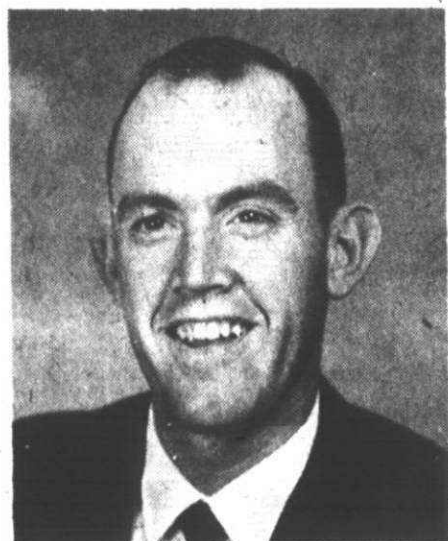

GASTON D. TARBET
Mission speaker

Your Invitation to Worship

UNITED METHODIST

ALDERSGATE UNITED METHODIST CHURCH

(Redford Township)
10000 Beech Daly Road
Between Plymouth and West Chicago
937-3170
Sr. Minister: Wm. G. Wager
Assoc. Minister: David K. Koski
Div. of Education: Sharon Correll
Minister of Music: Ruth Hadley Turner

9:30 A.M. WORSHIP SERVICE
CHURCH SCHOOL

(Nursery Care Will Be Provided)

NEWBURG UNITED METHODIST CHURCH

38500 Ann Arbor Trail 422-0149
REV. WILLIAM RITTER, Minister
REV. JOHN FERRIS, Associate Minister
JEANINE FOLTZ,
Director of Education
Summer Worship & Church School Hour
10:00

FIRST UNITED METHODIST CHURCH
of Garden City 6443 Merriman Road
Minister: Rev. Robert Grigoreit
Morning Worship 9:30 A.M.
Nursery and Toddler Care
Children's Hour Program for
4 year old thru 6th grade

RICE MEMORIAL UNITED METHODIST

20801 Beech Daly Cor. 8 Mile
534-4907 534-7575
10:00 A.M. Church School
10:00 A.M. Worship Service
(Nursery Provided)
Vacation Church School—July 27-Aug. 8
Donna J. Lindberg, Pastor

CHRISTADELPHIANS

CHRISTADELPHIANS
36518 Parkdale
1 blk. South of Plymouth off Levan

SUNDAY SCHOOL 11:30 A.M.
Your Children Are Welcome

Write for our free magazine or Bible correspondence course
Box 1478 Detroit Mich. 48231

UNITED CHURCH OF CHRIST

**SALEM
UNITED CHURCH OF CHRIST**
Oakland at Grand River Farmington
Sunday School at 9:00 a.m.
Worship Service 9:00 a.m.
Church Office GR 4-6880 Parsonage GR 6-0487
Carl H. Schultz, Minister

ASSEMBLIES OF GOD

UNITED ASSEMBLY OF GOD

42021 Ann Arbor Trail, Plymouth
David M. Krist, Pastor
422-6000 Home Church—453-4530
10:00 a.m. SUNDAY SCHOOL
11:00 a.m. MORNING WORSHIP
6:30 P.M. EVENING
WED. 7:30 P.M. FAMILY NIGHT
NURSERY PROVIDED AT ALL SERVICES

ACCEPT OUR INVITATION
Fully Air Conditioned
Join Us in Sunday School
& Church this coming Sunday
11 a.m. & 7 p.m.
Pastor Raimor will speak
Remember—Jesus loves you
and so do we!
TRI-CITY ASSEMBLY OF GOD
2100 HANNAN ROAD, WAYNE, MICH.
North of Michigan Ave.
Edward W. Raimor, Pastor
Serving Wayne, Westland and Canton
721-6832

CHURCH OF GOD

**LIVONIA
CHURCH OF GOD**
19827 Middlebelt Rd.
Rev. Jerry R. Young
Sunday School 10 a.m.
Morning Worship 11 a.m.
Evening Service 7 p.m.
Wed. Night 7:30 p.m.
Church 476-7933

**Riverside Park
(Anderson Ind.)**
11771 Newburgh Rd. at Plymouth Rd.
Rev. Tom Smith 464-0990
9:30 a.m. Sunday Service
10:45 Morning Worship
6:30 p.m. Evening Service

FIRST CHURCH OF GOD
Farmington Hills
25717 Power Road
Wilbur M. Kirby Pastor
Parsonage 474-5619
Church School 9:45
Morning Worship 11:00
Evening Service 7:00
Wednesday Prayer 7:30

CHRISTIAN COMMUNITY ASSEMBLIES OF GOD CHURCH

41355 SIX MILE ROAD
NORTHVILLE, MICH. 48167
Ministers
Irving M. Mitchell, Pastor
Edgar R. Cook, Assistant Pastor
John M. Shortness, DCE
SUNDAY SERVICES
CHURCH SCHOOL 9:45
Morning Worship

11:00 A.M.
Pastor Mitchell will minister
7:00 P.M.
Pastor Mitchell will minister
Nursery Provided for all Activities
348-9030

**LIVONIA
ASSEMBLY OF GOD**
33015 W. 7 Mile 522-9209
474-5405 Daniel DeKonty, Pastor
Sunday Services 10 A.M. 11 A.M. 7 P.M.
Wednesday
Family Night 7:00 P.M.

**BETHEL MISSIONARY
ASSEMBLY OF GOD**
8900 Middlebelt
North of Joy Rd.
GA 1-9140 261-1957
SUNDAY SERVICES
9:45 A.M. 10:35 A.M. 6:30 P.M.
Wednesday Service 7:30 P.M.
Pastor J.J. Traub

CHRISTIAN SCIENCE

**FIRST CHURCH OF CHRIST
SCIENTIST Farmington**
33321 Grand River
Sunday Service 10:30 a.m. Sunday School 10:30 a.m.
Wednesday Evening Testimony Meeting 8:00 p.m.
Child Care Room
New Reading Room location 33321 Grand River
Monday-Saturday 10:00 a.m.-5:00 p.m.
Friday Eve. 7:00 p.m.-9:00 p.m.
ALL ARE WELCOME

**FIRST CHURCH OF CHRIST
SCIENTIST, PLYMOUTH**
1100 W. Ann Arbor Trail
Sunday Service 10:30 a.m.
Sunday School 10:30 a.m.
Wednesday Evening Testimony Meeting 8:00 p.m.
Child Care Room
Reading Room Location 10 Forest Place Mall
Mon-Sat 10:00 a.m.-5:00 p.m.
Fri Eve 7:00-9:00 p.m.
ALL ARE WELCOME

**FOURTH CHURCH OF
CHRIST SCIENTIST**
24400 W. Seven Mile (near Telegraph)
HOURS OF SERVICE
11:00 A.M.
SUNDAY SCHOOL
11:00 A.M.
Nursery Care Provided
WEDNESDAY TESTIMONY MEETINGS 8 P.M.

EPISCOPAL

Saint Andrews, Livonia

16360 Hubbard Road
421-8451
Sunday Worship
Holy Communion 8:00 a.m.
Family Service 10:00 a.m.

Saint John's, Plymouth
574 S. Sheldon Road 453-0190

**SATURDAY
HOLY EUCHARIST 5:00 P.M.**
**SUNDAY
HOLY EUCHARIST 9:30 A.M.**

ST. DAVID'S GARDEN CITY
27500 Marquette (N. Inkster Rd.)
427-3820

SUNDAY HOLY EUCHARIST 8:00 a.m.
SUNDAY FAMILY WORSHIP 10:00 a.m.
HOLY EUCHARIST 1st & 3rd Sun
MORNING PRAYER 2nd & 4th Sun

ST. MARTIN'S EPISCOPAL CHURCH
24699 Grand River Avenue Detroit
Near Seven Mile Road
Rev. Robert L. Miller, Rector
SUNDAY SERVICES: 8:00 & 10:00 A.M.
CHURCH SCHOOL & NURSERY 10 A.M.
Call office for further information
533-3600

Holy Spirit, Westland
34645 Cowan Rd.
East of Wayne Rd
525-9145
261-8460
The Rev. John H. Hayden, Vicar
9:00 a.m.—Holy Eucharist
and Sermon

APOSTOLIC LUTHERAN

**FIRST APOSTOLIC LUTHERAN
CHURCH**
26325 Halstead Road 474-9769 Farmington Hills
Raymond H. Tulkki, Minister 474-6554
Sunday School 9:30 A.M.
Worship 10:00 A.M. and 7:30 P.M.
Bible Study Tuesday 7:45 P.M.
Song Service
Third Saturday of each month

UNITY

UNITY OF LIVONIA
28660 Five Mile
421-1760
Sunday 9:15 & 11:00 A.M.
Dial-Prayer 261-2440

CHURCHES OF CHRIST

KENWOOD CHURCH OF CHRIST

20200 Merriman, Livonia
South of 8 Mile Road
476-8222
Darrell L. Dean, Minister
Keith Gardner Associate Minister
SUNDAY SERVICES
Bible School 9:45 A.M.
Morning Worship 11:00 A.M.
Christian Hour on WBFG 1:45 P.M.
Evening Service 6:30 P.M.
WEDNESDAY
Hour of Power 7:30 P.M.

**MEMORIAL CHURCH OF CHRIST
(Christian Church)**
35475 Five Mile Road—421-5722

MARK MOORE VREY, Minister
CHUCK EMERT, Youth Minister
Bible School (for all ages) 9:30 a.m.
Morning Worship 10:45 a.m.
Evening Worship and Youth Meetings 6:30 p.m.

LIVONIA
15431 Merriman Rd.
SUNDAY WORSHIP
10:50 a.m. & 6:00 p.m.
Bible School 9:45 a.m.
Wed. 7:30 p.m. Worship
Wayne Baker, Minister
427-8743

GARDEN CITY
1657 Middlebelt Rd.
SUNDAY WORSHIP
11 a.m. and 6 p.m.
Bible School 10 a.m.
Wed. 7:30 p.m. Worship
Hobart E. Ashby, Minister
422-8660 or 251-1694

See Herald of Truth
TV Channel 20 Sunday 9:30 a.m.
Call or Write for
Free Correspondence Course

REFORMED CHURCH IN AMERICA

CHURCH OF THE SAVIOR

38100 Five Mile Rd.
SUNDAY SCHOOL 10:45 A.M.
MORNING WORSHIP 9:30 A.M.
主日崇拜 10:45 國語 9:30 國語
Chinese Bible Study—1st & 3rd Fri. 8 P.M.
464-1062
Rev. Ronald Van Der Werff, Pastor
Rev. Moody Yap, Minister of Evangelism

FOR CHURCH ADVERTISING CALL

DAWN ILNICKI
261-8600 ext. 271

READERS' FORUM

He fears reserves

EDITOR:

This is an open letter to Mr. Robert Greenstein, Canton Township supervisor. Dear Mr. Greenstein:

Because you do not seem to be able to comprehend the basis of the fears of Canton citizens like me, over your issuing magnum .357 handguns to the Canton reserve police force, I will try to explain it to you through this letter.

First, you misinterpret the citizens' fears when you try to quiet these fears by telling us how many hours of training the reserve officers are receiving in the use of this weapon.

This is not the basis of our fears. You have convinced us that the reserves will know how to take care of the weapon and how to accurately aim and shoot it at a live target.

Further, you misinterpret these fears when you try to remove them by telling us that the magnum .357 is a very safe weapon for the reserve officers.

Our fears are not only for the safety of the person behind the weapon.

The point is, Mr. Greenstein, you have not convinced us that the reserve officers, even with 150 hours of training in a reserve police training course, have adequate experience and training to know when to, and when not to, use the weapon.

We know that the Michigan State Police recruits are required to take 680 hours of actual police class training. That even with this amount of training, rookies are not allowed to ride in a police unit, unless accompanied by a more experienced fellow officer, for at least six months.

If a Canton reserve officer were to put in a 20-hour month, as you have suggested, under these standards, it would take over four years before he could ride alone in a Canton police unit without a fully experienced officer.

You may ask the propriety of my comparing a Canton reserve officer with a Michigan State police officer. The reason I do it is because you have been making the comparisons of Canton's force to regular police.

And, as you have constituted this force, these officers will probably more often than not be the first to arrive at an emergency call in the township, and with the full power and authority to act on their own.

You can argue that these fears are only imagined. However, I would like to remind you of just three incidents involving supposedly well-trained police officers.

First, in the City of Detroit a few weeks ago, an off-duty police officer shot and killed unarmed twin brothers in a park with his service revolver.

Second, in the city of Ypsilanti, two police officers shot and killed a young soldier home on leave in his own backyard.

Last, today's news reviewed a trial, taking place in Lansing of a police officer who had an argument with another police officer. They settled their argument when the one officer shot the other officer.

What we need, Mr. Greenstein, is greater assurance that there will not be any accidents in Canton involving our families.

One way of doing this would be to have an independent psychological testing agency test all potential reserve officers prior to their appointment and being allowed to roam the streets with weapons.

I would suggest intelligence testing, emotional security testing, and motivation testing. Also, I feel that any potential officers be required to pass a physical examination and a physical fitness test.

An alternative method would be to limit the scope of the reserves' authority and duties to that which most communities use reserve police officers and to limit the issuance of weapons.

PETER BUNDARIN
Canton Township

U.S. survival historically amazing says Pursell

Carl Pursell, Republican candidate for the 2d Congressional District seat, called America's survival "perhaps the most amazing thing that has happened in the history of the world."

Pursell made his remarks at a bicentennial celebration at Livonia's Cleveland School.

According to Pursell the last 200 years "have seen greater changes than all the previous years of man's existence, yet the USA has withstood this tumultuous change and emerged as the longest continuous democracy existing on earth today."

The candidate told the crowd that in 1776, the United States of America started with fewer people than now reside in Wayne County alone. He observed that the people of present day Livonia would have made one of the most populous original states.

Pursell told the group that the founding fathers would be proud of the educational system in America. He called American education "the main reason our country has been such a success."

"The nation's founders would also approve of our preservation of their infant democracy," said Pursell. "We've made it the greatest country in the world. Britain is now one of our best friends. . . . People throughout the world can still find full opportunity as citizens in America. We've learned from our past mistakes and become a better people for them," mused Pursell.

Pierce backed

by AFL-CIO

Ed Pierce, Democratic candidate for Congress in the 2d district, announced this week that the Huron Valley Central Labor Council AFL-CIO has endorsed him.

The council represents all AFL-CIO unions in Washtenaw and Livingston counties. Pierce is a physician who operates the Summit Medical Center in Ann Arbor.

Pierce said he was elated by the labor council's endorsement decision.

"I am very grateful for the support shown for me by the union people of the Huron Council," said Pierce. "They know me and they know the work I have done in my community that has been of benefit to working people."

"I have spent countless hours of time meeting and talking with labor union members. Those efforts are paying off in the growing support I am receiving from labor in this race."

CHARTER TOWNSHIP OF CANTON NOTICE OF HEARING ON SPECIAL ASSESSMENT IMPROVEMENT BY CANTON TOWNSHIP BOARD

TO THE OWNERS OF THE FOLLOWING DESCRIBED PROPERTY:

All lots and parcels of land within Willow Creek Subdivision #3, Lots #200-331 inclusive; Willow Creek Subdivision #4, Lots 332-465 inclusive; Pickwick Subdivision, Lots 1-290 inclusive; Cherry Hill Pines Subdivision, Lots 1-120 inclusive; Franklin Square Subdivision, Lots 1-55 inclusive; Westbrooke Manor Subdivision, Lots 1-74 inclusive; Fellows Creek Subdivision, Lots 1-125 inclusive; Cavalier Village North Subdivision, Lots 1-132 inclusive; Cavalier Village South Subdivision, Lots 1-103 inclusive.

PLEASE TAKE NOTICE that the Township Board of the Charter Township of Canton has tentatively declared its intention to install street lighting systems and to maintain and operate the same in the following described area:

WILLOW CREEK SUBDIVISION #3 -	LOTS	#200-331	INCLUSIVE
WILLOW CREEK SUBDIVISION #4 -	LOTS	#332-465	INCLUSIVE
PICKWICK SUBDIVISION	LOTS	#1-290	INCLUSIVE
CHERRY HILL PINES SUB.	LOTS	#1-120	INCLUSIVE
FRANKLIN SQUARE SUBDIVISION	LOTS	#1-55	INCLUSIVE
WESTBROOKE MANOR SUBDIVISION	LOTS	#1-74	INCLUSIVE
FELLOWS CREEK SUBDIVISION	LOTS	#1-125	INCLUSIVE
CAVALIER VILLAGE NORTH SUB.	LOTS	#1-132	INCLUSIVE
CAVALIER VILLAGE SOUTH SUB.	LOTS	#1-103	INCLUSIVE

and has tentatively designated the Special Assessment District against which the cost of said improvement is to be assessed as consisting of all the lots and parcels of land set forth above.

Plans and estimates have been prepared and are on file with the Township Clerk for further examination.

TAKE FURTHER NOTICE that the Township Board will meet on June 29, 1976 at 7:00 P.M. at the Township Hall, 128 Canton Center Road, in the Charter Township of Canton for the purpose of hearing any objections to the petitions to the improvement and to the Special Assessment District therefore.

JOHN W. FLODIN, Township Clerk

Publish: June 17 and 24, 1976

NOTICE OF REGISTRATION TO THE QUALIFIED ELECTORS OF PLYMOUTH TOWNSHIP

Tuesday, July 6, 1976 will be the last day you may register for the August 3, 1976 Primary Election when Candidates for Federal, State, County and Township offices will be nominated.

Registrations will be taken at the Plymouth Township Hall, 42350 Ann Arbor Rd., Monday thru Friday, 8:30 A.M. to 5:00 P.M., as well as the following days:

Saturday, July 3, 1976 from 8:00 A.M. to 5:00 P.M.
Tuesday, July 6, 1976 from 8:00 A.M. to 8:00 P.M.

After said hour and date, no further registrations will be received for said election.

Qualified electors who are properly registered now with the Township Clerk will not have to register or re-register.

HELEN I. RICHARDSON, Plymouth Township Clerk

Publish: June 24 and 28, 1976



NOTICE OF REGISTRATION PRIMARY ELECTION CITY OF PLYMOUTH, MICHIGAN

Notice is hereby given that registration of Qualified Electors for the Primary Election, to be held on TUESDAY, August 3, 1976, will be taken at the Office of the City Clerk during regular office hours and as enumerated below:

Saturday, July 3, 1976, during the hours of 8:00 A.M. until 5:00 P.M., Eastern Daylight Time, and
Tuesday, July 6, 1976, during the hours of 8:00 A.M. until 8:00 P.M., Eastern Daylight Time,

at which time, registrations will close and no further registrations will be received for said election.

Qualifications of an elector for registration are as follows:

1. Citizen of the United States.
 2. At least 18 years of age.
 3. Resident of the State of Michigan for thirty (30) days.
 4. Resident of the City of Plymouth on or before thirty (30) days prior to the Election Day.
- Qualified electors who are properly registered now with the City Clerk will not have to register or re-register.

PAUL V. BRUMFIELD, City Clerk

Publish: June 24 and July 1, 1976

WAYNE COUNTY ROAD COMMISSION

To the Supervisor and Clerk of the Township of Plymouth, Wayne County, Michigan.

Sirs:

You are hereby notified that the Board of County Road Commissioners of the County of Wayne, Michigan, did, at a meeting of said Board held on June 10, 1976, decide and determine that the certain street described in the minutes of said Board should be a County road under the jurisdiction of the Board of County Road Commissioners. The minutes of said meeting fully describing said street are hereby made a part of this notice, and are as follows:

Minutes of the regular meeting of the Board of County Road Commissioners of the County of Wayne, Michigan, held at the Board's offices, 415 Clifford Street, Detroit, Michigan, at 9:00 A.M., Eastern Daylight Saving Time, Thursday, June 10, 1976.

Present: Chairman Burton, Vice-Chairman Berry and Commissioner Herron.

"Commissioner Herron moved the adoption of the following resolution:
BE IT RESOLVED by the Board of County Road Commissioners of the County of Wayne, Michigan that it hereby accepts the dedication to the use of the public of the following described road and it is hereby taken over as a county road and made a part of the county road system of the County of Wayne:

All of Tavistock Circle as dedicated to the use of the public in PLYMOUTH VILLAGE EAST SUBDIVISION, part of the N.E. 1/4 of Section 36, T.1S., R.9E., Plymouth Township, Wayne County, Michigan as recorded in Liber 96 of Plats on Pages 63, 64 and 65, Wayne County Records, constituting a total of 0.115 mile of County Road.

The motion was supported by Commissioner Berry and carried by the following

vote:
Ayes: Commissioners Herron, Berry and Burton

Nays: None

THIS NOTICE IS GIVEN UNDER AND BY VIRTUE OF ACT NO. 283 OF THE PUBLIC ACTS OF 1909, AS AMENDED.
In testimony whereof, I have hereunto set my hand at Detroit, Michigan this 14th day of June, A.D. 1976.

BOARD OF COUNTY ROAD COMMISSIONERS
OF THE COUNTY OF WAYNE, MICHIGAN
Freddie G. Burton, Chairman
Michael Berry, Vice-Chairman
Joseph N. Herron, Commissioner

HENRY J. GALECKI, Secretary and Clerk of the Board

Publish: June 24, July 1 and 8, 1976



BICENTENNIAL TIRE BUYS!

GLASS BELTED TIRE SPECIAL

The General Jumbo 780. The same tire you'll see on many 1976 new cars.
Featuring two glass belts and a two-ply polyester cord body.

4 for \$100

size A78-13 tubeless whitewalls, plus \$1.75 Federal Excise Tax per tire.

WHITEWALLS!			
SIZE	FOUR FOR SALE PRICE	FED. EXCISE TAX	
C78-14	4 For \$116	\$2.05	
E78-14	4 For \$120	\$2.27	
F78-14	4 For \$128	\$2.43	
G78-14	4 For \$132	\$2.60	
H78-14	4 For \$144	\$2.83	
E78-15	4 For \$128	\$2.40	
F78-15	4 For \$132	\$2.54	
G78-15	4 For \$136	\$2.65	
H78-15	4 For \$148	\$2.87	
J78-15	4 For \$152	\$3.03	
L78-15	4 For \$160	\$3.14	

Blackwalls \$2 to \$3 less per tire depending on size.

Introductory Sale

Steel Belted Radials for Imports!

General Sprint Steel Radial

General's new steel belted radial! Designed to fit most import and U.S. compact and subcompact cars.

\$33.95

ONLY

size 155R13 tubeless blackwall, plus \$1.60 Federal Excise Tax per tire

Size	Blackwall Price	Federal Excise Tax	Size	Blackwall Price	Federal Excise Tax
165R13	\$34.95	\$1.83	185R14	\$42.95	\$2.30
175R13	\$38.95	\$1.92	195R14	\$44.95	\$2.63
165R14	\$35.95	\$1.88	165R15	\$37.95	\$2.04
175R14	\$39.95	\$2.08			

SALE ENDS JULY 3, 1976

Whitewalls

Steel Belted Radials

Now at Popular Prices!

General's Dual-Steel Radial is designed with radial ply construction for long mileage, a polyester cord body for smooth riding comfort, and two steel belts for impact resistance.

2 for \$76

size BR78-13 tubeless whitewall, plus \$2.11 Federal Excise Tax per tire

Size	Whitewalls Value Priced	Fed. Ex. Tax Ea.	Size	Whitewalls Value Priced	Fed. Ex. Tax Ea.
ER78-14	2 for \$ 89.90	\$2.49	GR78-15	2 for \$111.90	\$2.97
FR78-14	2 for \$ 95.90	\$2.69	HR78-15	2 for \$119.90	\$3.15
GR78-14	2 for \$105.90	\$2.89	JR78-15	2 for \$123.90	\$3.31
HR78-14	2 for \$117.90	\$3.07	LR78-15	2 for \$123.90	\$3.47
GR70-15	2 for \$111.90	\$3.13			

Delco Shock Sale

Buy Three Delco Big D Shock Absorbers

At Our Everyday Low Selling Price...

Get The Fourth For **1¢**

Delco Shock Absorbers are designed to smooth out rough roads and make your car easier to control. Offer expires June 30, 1976.



Bicentennial Special!

Six Original Documents

Large photographic reproductions of six of the more famous original documents in United States history printed on simulated parchment. Perfect for framing!

Only **99¢**

Documents include:
The Declaration of Independence
The Constitution of the United States
The Bill of Rights
The Louisiana Purchase
Chronological History of the Revolutionary War
3-pieces of Continental Currency



Rain Check: Should our supply of some sizes or lines run short during this event, we will honor any orders placed now for future delivery at the advertised price.



LIVONIA

19601 MIDDLEBELT

477-1100

Sooner or later, you'll own Generals

Charge it at General



We also honor
• MasterCard
• BankAmericard
• Diners Club
• American Express

In The Pocket



By W.W. EDGAR

The women bowlers of Michigan lost one of their most dedicated leaders last week when Marge Stokis, of Grand Rapids, who served as secretary of the Michigan Women's Bowling Association for several decades, decided to retire.

She was only the second secretary the group has had in more than three decades, and under her supervision, the state tournament had grown to the largest in the country with more than 3,000 teams.

Marge announced her retirement at the

annual meeting. She will be succeeded by Bea Lane, of Ossineke, who has served as president for the past year.

When Marge took over the secretariat from Minnie Sackerman, another Grand Rapids resident who also was a dedicated soul, the state tournament drew close to 2,000 teams and ran several months. Now, with the large entry, it runs from February through the middle of June.

In submitting her resignation, Marge indicated that while she was sorry that her

action was necessary, the job was just becoming too much. She will be missed.

ANOTHER OF THE DEDICATED women bowlers was honored at the state meeting at Shanty Creek when Lillian Jacobs, who served for years as president of the Detroit Women's Bowling Association, was named a charter member of the new Michigan Women Bowlers Hall of Fame.

She was inducted along with Connie Powers, of Detroit, and Marion Ladewig, of Grand Rapids during colorful ceremonies.

DICK BEATTIE the Dearborn sharpshooter who does a lot of his bowling at Westland Bowl, had a disheartening experience last weekend in the Michigan Majors Association championship at Kingswood Lanes.

Bidding for an unprecedented sixth MMEA championship, he encountered Bob Chamberlin in the final game and lost 207 to 153.

To gain the title, Chamberlin won eight matches and averaged 217 for the 12 games.

Going into the final game, he was trailing Beattie by 52 pins and didn't seem to have too much chance of winning. But Dick lost his touch and bowed when on the threshold of a new record!

PRIOR TO THE MMEA championships, Dick had a great night in the Thursday Trio League at Westland when he put together games of 188, 265 and 226 for a

679—the highest of the summer season. At that figure he had an 18-pin edge on Butch Lashbrook, who opened with a 252, followed with 198 and 211 for 661.

Others with double century figures included Rick Capaldi with 622, Rick Lang with 613, John Wodarski with 604 and Bob Rose with 603.

PENNY BEHN, who has been considered one of the metropolitan area's best young bowlers for the past several years, finally reached the top this year.

She not only was named a bowling queen with an average of 195, but also was named captain of the area's all city team.

For the first time, the queen's role was shared inasmuch as Martha Cooper of the Palm Beach team tied Penny in point totals.

One of the features of the all-city teams was the showing of Mary Mohacs, the Livonia school teacher and a former queen who gained a place on the second team. It was quite a showing for her in face of the strong challenges from the rising young stars.

AFTER SIX WEEKS of competition, the team of Paul Decruydt and Glenn Bruehan continues to lead the best ball doubles tournament at Merri-Bowl with 815.

One pin back, in second place, is the team of James Gierczak and Bill Funke, while Richard Canfield and Allen Manning are in the third spot with a 792 series.

The tournament, in which each bowler bowls a complete frame then takes the better count as its score, runs until Aug. 4.

Area golf summary

League golfers at Livonia's Idyl Wyld Golf Club had some nasty weather to contend with last week, but nevertheless, several linksmen came through with some fine rounds.

Bill Murray of Livonia and Southfield attorney Fred Gregory pace Flight A of the Ever 7 Golf League. The former has a 39 average with a two handicap and the latter shows an average of 35.5 with a scratch handicap.

Leading Flight B is Dudley Davies, league secretary, with a seven handicap, hotly pursued by Hugh Granfeldt.

Team leaders are Murray and fellow Livonian Robert Smykowski. Jim Petrillo and Sid Catz hold down the second position. Catz, at 58, still plays softball and bowls in addition to golfing.

Doug Goodhue and Davies hold third place.

Ever 7 is an open league with 16 teams. This is its second year at Idyl Wyld. The league derived its name from a group of businessmen and associates who bowl and play softball and golf together.

As a group project, the men built a clubhouse in Livonia, which was completed the first of last year.

Another league which has played three out of its four outings in the rain, is the Argonauts. A six-team company league with four flights and 24 men, the Argonauts meet on Saturdays and are in their 10th year as a league.

Tied for first spot are the Fairway Duffers and Rough Fores. Duffer members are Bill Olesky of Livonia, Dave Metzger, Bruce Barner and Joe Manning, Vic Palar, Ted Herteg, Ralph Burton and John

TELEVISION SERVICE SPECIAL ONLY \$3

We will pick up your television set, bring it to our shop and have it checked by our TV experts. You will then be notified by telephone of the cost of repair. If you decide not to have it repaired we will return it to your home. All for only \$3.

C. B. SALES & INSTALLATION
• JOHNSON • RCA • REGENCY • COURIER
Antennas and Accessories

STA-RITE TV

28915 JOY RD. WESTLAND PHONE 525-5450



Don't wait to do your landscaping because you don't know how. We will draw a plan for your home, and give you our expert advice on what to plant and how to plant it. We draw free plans to scale for our customers. Just bring in your house and lot dimensions and a picture, if possible. Your title survey usually has all this information on it. We can do the planting for you, for an additional labor charge.

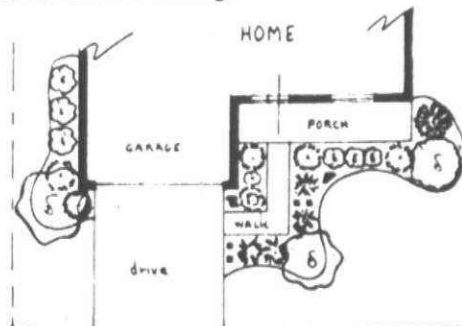

THIS IS A 45 FT. HOUSE ON A 63 FT. LOT. WITH THE FOLLOWING PLANTING MATERIALS:

	EACH		EACH
2 Brown Yews	14.95	1 Kwanzan Cherry	19.95
3 Fairview Yews	14.95	3 Golden Vicary	2.95
3 Azaleas	5.95	1 Washington Hawthorn	19.95
4 Hughes Junipers	8.95	1 Purple Plum	25.00
1 Staked Juniper	22.95	TOTAL PLANTS	174.05
1 Tear Drop Juniper	31.50	Tax	6.95
1 Dwarf Quince	6.95		181.01

WE ALSO CARRY EDGING, BARK, STONE, PLASTIC, STEPPING STONES AND WEED PREVENTERS FOR YOUR COMPLETE LANDSCAPING.



Plymouth Nursery

9900 ANN ARBOR ROAD
(at 12 & Main St. at Sheldon Road)
PLYMOUTH
Call 453-5500

HOURS: Daily 9 a.m. - 6 p.m.
Sunday 10 a.m. - 5 p.m.



PLANT NOW SHADE TREES HUGE SELECTION

MAPLES (8 Varieties)
BIRCH, OAK (Pin & Red)
LOCUST, LINDEN
WILLOW, ASH

12⁹⁸
to
750⁰⁰

LARGE SELECTION

SPRUCE NORWAY
PINE AUSTRIAN
BLK. HILL SCOTCH
COL. BLUE WHITE
GREEN MUGHO
& WHITE

From 10⁹⁵

NOW IS THE TIME PLANT A FULL GROWN TREE

Folks, I have specialized in shade trees and have supplied thousands of street plantings, industrial, schools, churches and residential. I feel that the right selection of a shade tree is perhaps the most important decision that a home owner is faced with in landscape planning. You may select your tree "tag it" and have it planted at your convenience.

JUNIPERS 20 VARIETIES OVER 2,000 IN STOCK

10⁹⁵ and up

TAXUS JAPANESE YEWS

Upright & Spreading

FLOWERING SHRUBS SPECIAL

Persian Lilac, Potentilla
Mock Orange, Spirea, Hydrangea
Cotoneaster & More

From 7⁹⁵

Harold Thomas NURSERY
GA 1-2888 14925 Middlebelt
between 5 Mile & Schoolcraft

Seven Days a Week 8-8

CALL US FOR YOUR LANDSCAPING PLANS

AT REDFORD LUMBER... Summertime... great time for

Home Improvement

STOCKADE FENCE

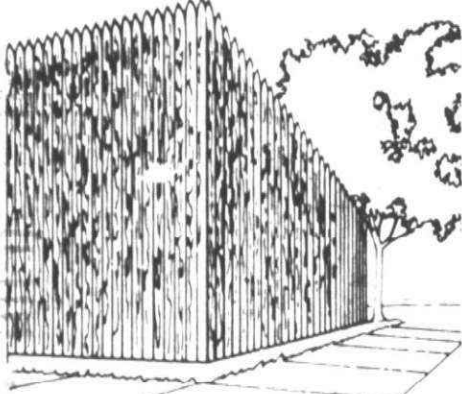

Adds Rustic Beauty and Charm to Yard or Patio
6'x8' Sections
Pressure Treated Posts 3.99 EA.

17⁹⁵

REDWOOD FENCE

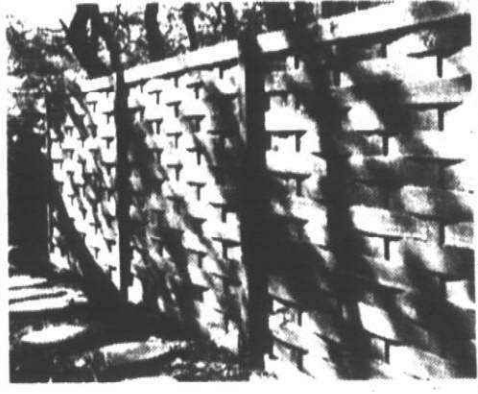

• PRE-ASSEMBLE SECTIONS
• GENUINE REDWOOD
• IDEAL PRIVACY

27⁹⁵

BI-FOLD DOORS

	BIRCH	LOUVRE	LAUAN
2'0"	17.75	20.25	29.45
2'6"	18.95	21.75	31.75
3'0"	19.45	21.95	34.45
4'0"	31.95	35.95	51.75
5'0"	33.75	39.25	58.95
6'0"	35.95	42.75	61.95

INTERIOR DOORS

	LAUAN	BIRCH
2'0"	10.95	14.75
2'2" thru 2'6"	11.55	16.45
2'8"	12.75	17.75
3'0"	13.25	19.25

EAVESTROUGH ALUMINUM



5" K STYLE -10' LGTHS.
GUTTER REG. 4.39
DOWNSPOUT REG. 4.29

WHITE ENAMELED

347 EA.

347

COMPLETE LINE OF ACCESSORIES

ROOFING SHINGLES

Start at the Top with Home Improvements.



...a New Celotex Roof

16.59 SQ.

3 Bundles Per Sq. Sq. covers 100 Sq. Ft.

5⁵³ BUNDLE

COLORS AVAILABLE WHITE ONLY

PICNIC TABLES



STURDY 2"x10" TOP AND SEATS
HEAVY DUTY STEEL FRAME
EASY TO ASSEMBLE

6' 33⁹⁵ 7' 36⁹⁵ 8' 38⁹⁵

BASKET BALL BACKBOARD



with Hoop and Net

REG. SIZE 12⁴⁷ SET

DESIGNED FOR YOU Andersen Windowalls



SAVE UP TO 20% ON ALL UNITS IN STOCK

PLAY SAND

WASHED CLEAN DRY

80 lb. BAG 139

ASPHALT PATCH MIX

80 LB. BAG

329



READY-MIX CEMENT MORTAR 90 lb. bag 80 lb. bag BOTH REG. 1.99

169

169

Sale

Insulate For A Cooler -More Comfortable Summer



KRAFT 3 1/2"x15" 70 SQ. FT. REG. 7.29

FOIL -1-SIDE 3 1/2"x15" 70 SQ. FT. 7.99

KRAFT 6"x15" 40 SQ. FT. 7.39

POPULAR X-BUCK ALUM. COMB. DOOR
• WHITE ENAMELED
• COLONIAL HARDWARE
• JLL 1 1/4" THICK
• SAFETY GLASS
28" AND 30" x 68"
REG. 51.95 Sale 44⁹⁵ EA.

ALUM. COMB. STORM-SCREEN DOOR #550 MILL FINISH
• SAFETY GLASS
• FULL 1" THICK
28" x 68" 30" x 68"
REG. 34.95 29⁹⁵ EA.



GENUINE WHISKEY BARRELS

1688 EA.

WALL PANELING PERMANEER VINYL FACED

329 EA. 4'x8'

REDWOOD BARK

FOR: • LAWN • GARDEN 269 BAG

2"x4"-8 ECONOMY

79¢ EA.

4"x4"-8' 299 EA. #2

REDWOOD TIES 4" x 6"

SANTA ROSA 69¢ LIN. FT.

FURRING 1" x 3" 8'

39¢

ALUMINUM SIDING Regular Insulated

41⁹⁵ Sq. 46⁹⁵ Sq.

DIMENSION LUMBER ASSOCIATION GRADE STAMPED CONSTRUCTION AND STANDARD LUMBER							
Lgth.	2"x4"	2"x6"	2"x8"	2"x10"	2"x12"	4"x4"	4"x6"
6'	.79	1.26	1.72	2.33	3.54	2.44	3.04
8'	1.25	1.68	2.29	3.11	4.56	3.20	4.00
10'	1.56	2.10	2.93	3.97	5.70	4.07	5.07
12'	1.90	2.81	4.35	5.68	7.08	4.88	6.08
14'	2.21	3.28	4.89	6.98	8.26	5.69	7.09
16'	2.66	3.91	5.44	7.71	9.44	6.70	8.40

ALSO LONGER LENGTHS UP TO 24 FT.

REDWOOD							
Lgth.	6"	8"	10"	12"	14"	16"	18"
1x4	.91	1.22	1.52	1.83	2.13	2.43	2.74
1x6	1.37	1.83	2.28	2.74	3.20	3.65	4.11
2x4	1.56	2.08	2.60	3.12	3.64	4.17	4.68
2x6	2.34	3.12	3.91	4.69	5.47	6.25	7.03
4x4	3.79	5.05	6.31	7.57	8.83	10.09	11.35

DRYWALL SPECIAL PRICE BRING THIS AD-SAVE 20¢ PER PC.

	3/4"	REG. SALE	1/2"	REG. SALE
4'x7'	1.99	1.79	4'x7'	2.19
4'x8'	2.19	1.99	4'x8'	2.29

REDFORD CASHWAY LUMBER

A DIVISION OF ERB LUMBER CO.

ROYAL OAK 548-2153 803 S. Main CORNER OF LINCOLN MON. - SAT. 8-6 FRI. 10-3 SUN. 10-3	LIVONIA 261-5110 11970 Farmington Rd. Between Schoolcraft and Plymouth MON. - WED. 8-6 THURS. - FRI. 8-6 SAT. 8-3 SUN. 10-3	WARREN 775-7000 24620 Schoenherr Just So. of 10 Mile MON.-SAT. 8 to 6:00 FRI. 10:30 SUN. 10-3	PONTIAC 334-1511 888 Orchard Lk. Rd. Just East of Telegraph MON. - SAT. 8-6 FRI. 10:30 SUN. 10-3
---	---	--	---

OBSERVER & ECCENTRIC CARRIERS DON'T HAVE TO WORRY ABOUT SUMMER JOBS

When school lets out for summer break, many students start looking for summer jobs ... anything, just to make a little money. But Observer & Eccentric carriers don't have to worry about these scarce summer jobs. They have a job all year long. And it only takes a few hours a week. That leaves plenty of time for study during the school year, and lots of time for fun during the summer.

Besides earning money, Observer & Eccentric carriers gain valuable experience in operating their own business ventures: learning how to deal pleasantly with people, the responsibility of collecting and keeping proper records, and the value of dependability. Carriers also have a chance to grow in self-sufficiency and self-esteem. Throughout the year, special prizes, trips, and other bonuses reward the carriers for good service and work habits.

It's a great way to earn money all year long without giving up the other things in life. For more information on Observer & Eccentric routes, call the Circulation Department today, or mail the coupon below.

NAME.....	
ADDRESS.....	
CITY.....	
PHONE.....	AGE.....

Phone 261-3800 from Canton Township, Farmington, Garden City, Livonia, Plymouth, Plymouth Township, Redford Township, Southfield, Westland, and West Bloomfield Township. Mail coupon to:

Observer & Eccentric
Circulation Department
36251 Schoolcraft Road
Livonia, MI 48150

Phone 651-7575 from Avon Twp., Rochester and Troy. Mail coupon to:

Observer & Eccentric,
Circulation Dept.,
410 N. Main,
Rochester, MI 48063



**The
Observer & Eccentric
Newspapers**

The Most Respected Name in the Suburban Press



Springwater sound

Springwater, a group of musicians from Kentucky, bring a contemporary sound with blue grass roots to Fanny's, the disco at the Troy Hilton Inn, through July 3. Lead singer Pat Beasley and other members of the group will be on stage nightly from 8:30 p.m. to 1:30 a.m.

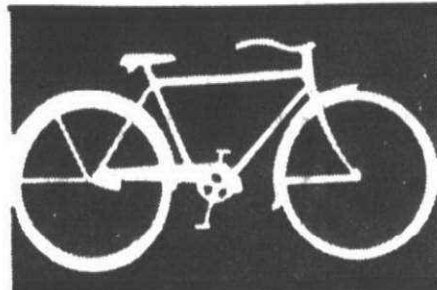

FREE WHEELING

with
ron garbinski

Only two hours into our most recent free-wheeling adventure, a fellow cyclist, who was riding a borrowed 10-speed too small for his six-foot-two body frame, was exhausted.

We were pedaling wet on Seven Mile Road from Livonia on our way to Whitmore Lake, just north of Ann Arbor, when he stopped us.

Unfortunately, his exhaustion brought our weekly freewheeling adventure on this beautiful afternoon to a sudden end.

Our friend, an experienced rider from out of town, would be the first to tell you that a proper fitting bike means maximum riding comfort and power.

To help you achieve that, just a few hints before buying or riding your bike.

Buy a bike that is the proper frame size. If you can comfortably straddle the crossbar, then it is a good fit.

There should be no binding in this area. Preferably, when straddling the bike, there should be no more than two inches from inseam to the crossbar.

BEFORE SETTING off on those longer freewheeling adventures, check your handlebars and seat for proper adjustment.

The straight touring handlebars don't afford maximum comfort during the longer riders.

The rider using these bars becomes tired

more quickly because riding straight stretches out the cyclist's back.

On the other hand, when correctly adjusted, dropped handlebars allow a cyclist a maximum variety of positions depending on the various riding conditions.

With this type of handlebar, steering control increases and breathing rhythm becomes easier because the rider uses the power in his shoulders and arms rather than his back.

The best position for dropped handlebars is just about level with the seat tip. Straddle height is also important and determines the height your seat should be.

Most riding experts say the perfect height is when you are able to sit on the seat, with the heel of your foot straight out on the down pedal, so that when you are riding with the ball of your foot on the pedal, your leg will be slightly bent.

If the seat is too low, there will be too much bending of the knees. If too high, there will be a strain on the legs.

Riding with either of these improper positions creates more work to complete the pedaling cycle, without allowing you to attain full riding power and comfort.

HAND IN HAND with the proper straddle height is the proper riding technique. The best method of pedaling is called anking.

Once you cadence your riding with this method, you will increase your pedal power and efficiency.

To use anking, squarely place the balls of your feet on the pedals and stroke with even down turns. On the up pedal, the heel should be slightly lower than the toe. On the down turn, the toe should be lower and the heel up.

Toe clips and rattrap pedals make pedaling easier because they prevent the feet from slipping into an arch or flatfoot position.

Tires are one of the most important parts of your bike during your free-wheeling adventures.



in KINGSVILLE, ONT.

(take Highway 3 to the Kingsville Cut-off)

(519) 733-4651

WHEN YOU SPEND THE DAY IN KINGSVILLE SPEND AN EVENING WITH US!

EARLY DINING VALUE

YOU CAN ENJOY A 20% ADVANTAGE ON OUR DELUXE MENU WEEKDAYS. JUST BE SEATED FOR DINNER BY 6 P.M.

american express honored

478-3800

3055 GRAND RIVER FARMINGTON HILLS



Dining And Entertainment Guide

ON THE TOWN



TEN YEN Restaurant

Under New Management (Open 7 Days)

CANTONESE, HONG KONG, MANDARIN, JAPANESE & AMERICAN FOODS

正宗粵菜 • 歡迎光臨

Special Businessmen's Luncheon
Over 120 Dinner Selections • Carry-Out • Special rates for big parties
PRIVATE BANQUET ROOM AVAILABLE

8997 WAYNE RD. at Ann Arbor Trail WAITRESS WANTED 425-8910



The
Leather
Bottle

proudly presents...

BILL KAHLER

Tues. thru Sun.

also

RON CODEN Tues. only

DINING • COCKTAILS

Businessmen's Luncheons Tuesday thru Saturday

The Leather Bottle Inn

DINING • COCKTAILS

28937 W. WARREN, GARDEN CITY 522-2420 CLOSED MONDAY

CORSI'S

RESTAURANT & COCKTAIL LOUNGE
Italian and American Cuisine

ENTERTAINMENT THURS., FRI. & SAT.

MUSIC & DANCING by
BOB, BUCK & RUST

Thursday is Ladies' Nite from 8-11 P.M.
Unescorted Ladies' Drinks — 50% Off

BUSINESSMAN'S LUNCHEONS • BANQUET FACILITIES • FAMILY DINING ROOM
27910 W. 7 MILE • CALL FOR INFO KE-14960

announcing the favorite
THE TROTT INN

Featuring a complete dinner menu and music by the Tommy Good Trio for dancing or just to enhance a good dinner. For lunch, dinner or after the races, join us for great food at reasonable prices at the Trott Inn.



Inkster at Schoolcraft, across from the DRC

Monday is sports night — watch Monday Night Baseball on our 25 square foot television screen

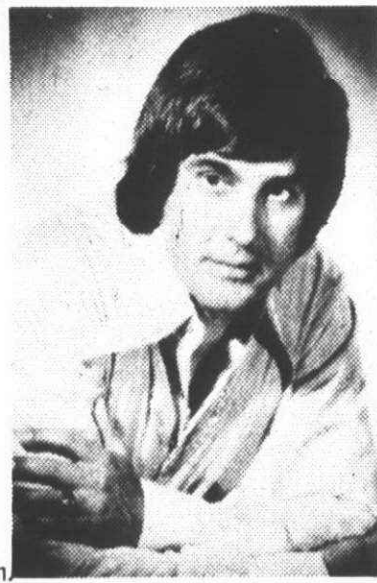

The Chalet

OF LIVONIA

COCKTAILS • LUNCHEONS • DINNER • BANQUET FACILITIES

CHEF'S Super Specials!

Served Mon. thru Thurs.

COMPLETE DINNER \$4.95

NEW YORK STEAK
BARBECUE RIBS OF BEEF
STUFFED RAINBOW TROUT
FLORIDA RED SNAPPER

DINNERS from \$5.50

Includes

HOT ROLLS, SALAD FROM OUR
BOUNTIFUL SALAD BAR, SOUP, POTATO, HOMEMADE DESSERTS and BEVERAGE

39305 PLYMOUTH ROAD, LIVONIA

One Mile West of Newburgh

FOR RESERVATIONS 464-2272

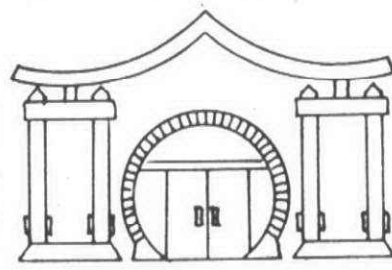

MOY'S

RESTAURANT

CANTONESE & AMERICAN FOOD
JAPANESE STEAKHOUSE
• EXOTIC COCKTAILS •

Carry-outs on Chinese food

Closed Mondays

CHINESE: LUNCHEON 11 A.M. - 3 P.M.

JAPANESE: LUNCHEON 11 A.M. - 2 P.M., DINNER 5:30 P.M. - FRI. & SAT. 'TIL 10:30 P.M.

16825 MIDDLEBELT AT 6 MILE, LIVONIA

427-3170 • Sorry, No Reservations

DELICIOUS MEXICAN & AMERICAN FOOD

Assorted Wines • Imported Mexican Beer

Delicious Margaritas, Tequila Sunrises, Pina Coladas

MEXICAN GUITARS - TABLE SERENADING

Thurs. thru Sunday 7:30 to 12 Midnite

COUPON

55¢ OFF on EACH \$3.55 or more
Applies to Large Parties, too. **DINNER**

SUN. THRU THURS. - 3 p.m. to Midnite

Coupon Expires June 30, 1976.

FREE with all complete dinners — SUGAR & CINNAMON FLOUR CHIPS for dessert



FOR RESERVATIONS
PHONE 728-8010

910 S. WAYNE RD., WESTLAND

(4 Blks S. of Cherryhill)

Open 7 Days Mon. - Thurs. 11 a.m. - Midnite

Fri. & Sat. 'til 2 a.m.

Sun 2 p.m. - Midnite

Dine in

THE

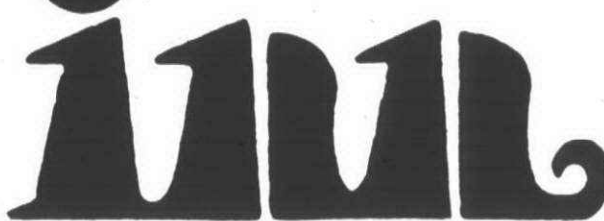

on the Park Restaurant
(Formerly Park Place)

Serving Luncheon, Dinner & Cocktails
in an elegant but casual atmosphere

38259 W. 10 Mile, Farmington Hills
Just West of Farmington Holiday Inn

478-5530 • 478-5531

Served
Friday & Saturday
Evenings

For the Lady...

Our Special

Petite 6 oz. Filet

For the Gentleman...

Our Very Special

Prime Rib of Beef

Dinner

Included with both dinners:

Soup du jour

Inn on the Park Salad

Choice of Potato

Vegetable du Jour

Six Dollars,
ninety five cents

Enjoy the
mastery of
our superb
young pianist,
*Play It
Again,
Ohrenstein*
Wed. thru Sat.

Meadow Brook slates jazz, country, pop stars

Highlights of the Meadow Brook Music Festival will include a special Fourth of July celebration starring Up With People and the inauguration of Country Western Night.

The Meadow Brook Music Festival, summer home of the Detroit Symphony Orchestra, under the music directorship of Aldo Ceccato, will open its bicentennial summer season at 8:30 p.m. Thursday.

The festival in Baldwin Pavilion will continue its Friday night series of jazz performances, opening with one of America's premiere jazz artists, Benny Goodman. Friday, and continuing with performances by Cleo Laine, Tony Bennett, Barry Manilow and other jazz greats.

Sunday concerts at the festival will continue the pops tradition featuring the Detroit Symphony Orchestra under Andre Kostelanetz and Richard Hayman, along with popular artists and a Country Western specialty with popular stars Johnny Rodriguez and Barbi Benton.

Other jazz artists appearing at the festival will include Tony Bennett, Woody Herman, Oscar Peterson, Chuck Mangione, Maynard Ferguson, Preservation Hall and Tex Beneke in a "Night of Glenn Miller Music."

Sunday, the Fourth of July, will feature a bicentennial presentation of Up With People, the internationally traveled young performers who have presented spirit-up-

lifting music all over the globe (recently featured on the nationally televised Super Bowl halftime).

Other artists appearing with the festival will be the New England Conservatory Ragtime Ensemble with the music of Scott Joplin; Bobby Short and his trio in an "Evening of Cole Porter, George Gershwin, Noel Coward and the Rest of the Gang;" Gordon MacRae with a program

of Rogers and Hammerstein musical comedy hits, and Ravi Shankar, Eastern sitar player.

The Meadow Brook Music Festival, on the Oakland University campus in Rochester, will also feature a series of four Children's Concerts and a series of four Open Rehearsals as weekday matinees. The winner of the Meadow Brook Music Festival Young Artist's Competition will be fea-

tured at one of these concerts. All evening performances Fridays begin at 8:30 p.m. with Sunday pops performances beginning an hour earlier at 7:30

p.m. Trumbull Terrace Food Service opens two and one-half hours before every performance. All ticket information can be obtained by calling (313) 377-2010.

Davey group holds auditions

Concert Series, Inc., official name of the Max Davey Singers and Orchestra, announces auditions for persons interested in joining the 43-voice chorus.

Auditions are open to anyone 18 years of age or older who can read music.

"We're not necessarily looking for people with trained—or solo-type—voices. We need singers who can blend and hold their part in eight-part harmony," commented Max Davey, chorus director. Any one interested is invited to contact Concert Series at 476-6276.

The singers present two formal concerts a year, one in the spring and one at Christmas. Usually, the concerts are held at Ford Auditorium with a "big name" guest. The Christmas show last year featured puppeteer Shari Lewis.

Recently, the group helped launch bicentennial observances in the cities of Lansing, Livonia and Troy with their Broadway-style revue, "America, I Hear You Singing."

Upcoming events include a private show at Meadow Brook Country Club, featuring guest artist Steve Allen, former "Tonight" emcee.

In the fall, the group will be featured in a special benefit show for William Beaumont Hospital that will have pianist Roger Williams and television personality Frank Blair as special guests.



TONY BENNETT



BARBI BENTON



JOHNNY RODRIGUEZ



BOB EBERLY



HELEN O'CONNELL

Dining And Entertainment Guide

ON THE TOWN

Mama Mia

Serving a complete menu of Italian and American food in a true family setting

- PIZZA • COCKTAILS
- LARGE GROUPS WELCOME
- PRIVATE ROOMS AVAILABLE

For Prompt Carry-Out Service

CALL GA 7-1000

27770 PLYMOUTH ROAD, LIVONIA

HOURS: TUES., WED., THURS., 4 P.M.-1 A.M. FRI., SAT., 4 P.M.-2 A.M. SUNDAY 1 P.M.-MIDNIGHT CLOSED MONDAY



MING'S

The Finest in Cantonese & American Dishes

LUNCHEONS • DINNERS
CARRYOUTS • BANQUET FACILITIES

5840 N. SHELDON RD.

AT FORD ROAD (HARVARD SQUARE SHOPPING CENTER)

CANTON TWP. 459-0270 or 459-0271



47660 ANN ARBOR ROAD
PLYMOUTH TWP.
GL 3-1095

UNDER NEW MANAGEMENT
YOUR HOST: ADAM STOJA

featuring

- Fresh seafood daily.
- Italian specialties • American dishes
- Excellent selection of wines & liquors

BUSINESS
MEN'S
LUNCHEONS

COCKTAIL
HOUR
3-6 P.M.
MON-FRI

SUNDAY
FAMILY
DINNERS

12 NOON TO 12 MIDNIGHT

Entertainment Tues thru Sunday

LOBSTER PARTY WEEKEND!

FRIDAY, SATURDAY, AND SUNDAY
(Except Major Holidays)

at
Cordoba

OUR
HALF POUND

\$6⁹³

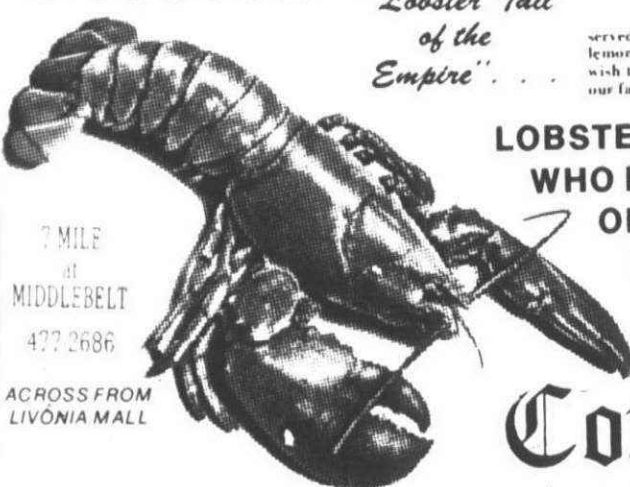

Served with drawn melted butter,
lemon wedge, as many trips as you
wish in our bountiful Salad Bar and
our famous Hot Cordoba Bread.

LOBSTER-\$6.93--
WHO EVER HEARD
OF A PRICE
LIKE THAT?

Cordoba

WHERE ELSE CAN YOU GET A GENEROUS
1/2 LB. LOBSTER TAIL ALL FOR ONLY

\$6⁹³

ATMOSPHERE ON A BUDGET

BONANZA

HOURS: Mon-Thurs. 11 a.m.-8:30 p.m.
Fri. & Sat. 11 a.m.-9 p.m. Sun. 11 a.m.-8 p.m.

BUILD YOUR OWN SALAD
from our

SALAD BAR

9 Different Items with Choice
of 4 Dressings!

**SALAD BAR INCLUDED
WITH ALL DINNERS**

69¢ extra with hamburgers,
sandwiches and child's plate.

MONDAY IS SENIOR CITIZENS DAY!

Special entrees plus free beverage
with meal for Senior Citizens
ALL DAY



SOUTHFIELD

25610 W. 8 MILE RD.
AT BEECH DALY RD.
in K-MART PLAZA

LIVONIA

33456 W. 7 MILE RD.
AT FARMINGTON RD.
in K-MART PLAZA

Knowing about
Merrick's
is one thing.
Finding Merrick's
is another.

We're not the easiest place to find.
But then, nothing that's really good
ever does come easily. And besides,
we look at it this way...

If you want
• the best beef
• the finest steaks
• the most tender veal
• the choicest seafood...
we know you'll find us.



a delightful dining experience
in the Mercantile Building
American Center, Southfield, Michigan
For reservations (and directions): 353-8144

Critical cold shoulder for 'SummerSnow'

Ann Krsul of 780 Suffield, Birmingham, used to be the editor of her own neighborhood newspaper. The daughter of Mr. and Mrs. John Krsul, she attends Covington Junior High where she will be an 8th grader in the fall. She wrote the following review after seeing the world premiere of the children's musical "SummerSnow" at Detroit's Music Hall Center for the Performing Arts.

By ANN KRSUL

"SummerSnow" left this 12-year-old reviewer cold, but it is a fun play for children nine and under.

Ered Rogers of TV's "Mister Rogers' Neighborhood" has written an original musical play for children about a young child who struggles with feelings of jealousy. The play has only a few sparks of humor, but it does have a lesson made plain in the song about the people you like the most making you feel the maddest and the happiest.

In the end the main character, a young girl named Betty (Betty Aberlin) learns that even when friends do bad things, revenge is not the answer.

The play starts out a little slowly with the singing of Mr. Rogers' theme song "Be My Neighbor," but it soon gets going as the characters act out a play within a play. They decide that their play will be about three things, a warm pussycat, a witch who can make snow, and a badminton game.

In the play, Betty is rejected by her friends (Patti Dell and Francois Clemmons) and she decides to get revenge. Betty asks the help of a friendly witch (Suzanne La Croix) who gives Betty the power to make snow in the summer. Betty makes snow during her friends' badminton

game but can't remember how to stop the snow.

It gets so cold that her friends freeze in place and a teacher (Richard Estes), who has a wonderful singing voice, and a pussycat (Shelly Plimpton) help to save them.

The scenery was very good. It included a moving trolley car and a beautiful treehouse that the children enjoyed. Something else that enchanted the small kids was the

dancing frog in the beginning of the play. Most of the songs are not very catchy, usually very plain.

The 16-page program was interesting and was printed like a coloring book with

instructions on things such as a cut-out snowflake and snow pudding. This hour-long world premiere performance of "SummerSnow" will be playing at the Music Hall until June 27.

Air show scheduled in Detroit

Detroit's third annual air show, featuring aerobatics by plane, helicopter, glider and parachute, will be held at 2 p.m. July 17-18 at City Airport, 11499 Conner near Gratiot.

Advance sale tickets are available at Hudson's, Sears, Grinnell's and the airport.

Tickets cover admission for passenger carloads. Single tickets for adults, children 12 and under and senior citizens 62 or over also are available.

The air show, which attracted some 30,000 people last summer, will include daily performances by:

- The Red Devils Precision Aerobatic Team—three aerobatic pilots flying midget biplanes.
- The Silver Eagles—a U.S. Army helicopter stunt team.
- The Golden Knights—a team of world champion U.S. Army skydivers and parachutists.
- Prof. Art Scholl's "Ballet in Blue" Aerobatics.

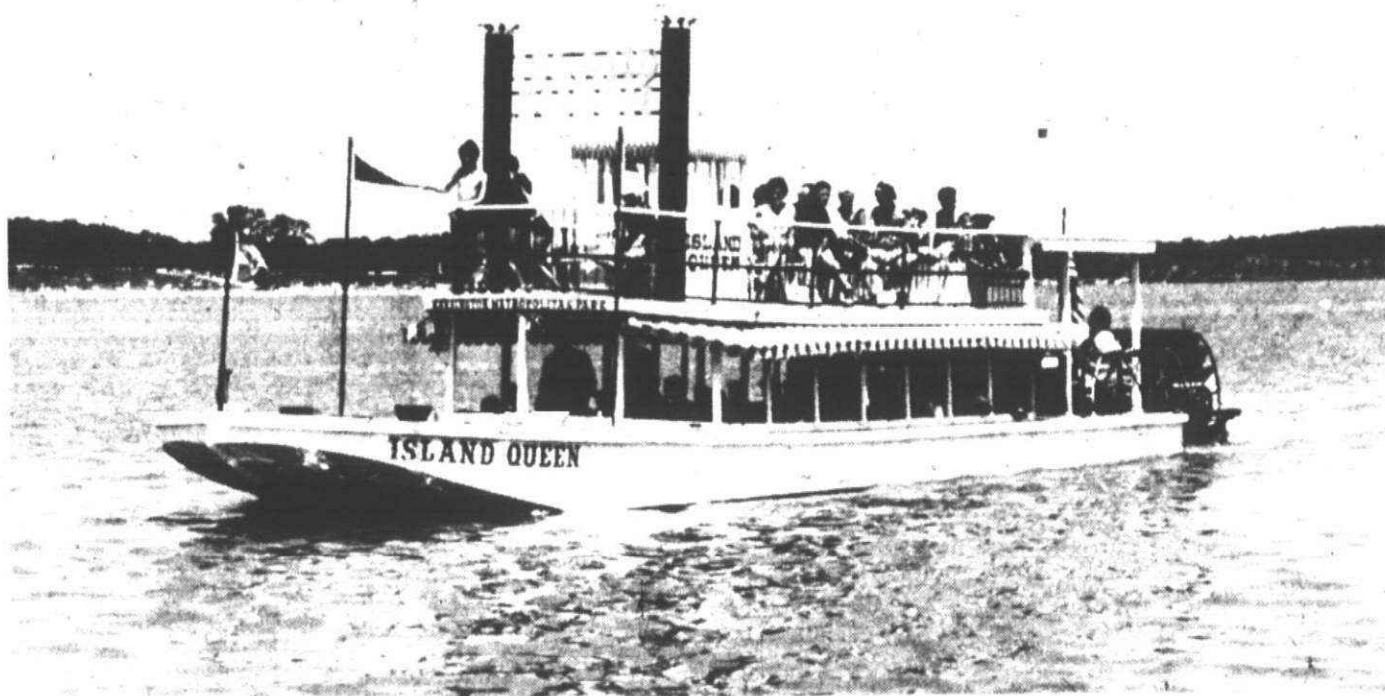

Tours of Kent Lake

This summer the Island Queen, 60-passenger sternwheeler, makes 45-minute tours of Kent Lake in Kensington Metropark seven days a week from noon through 6 p.m. The boat departs hourly from the dock at the Boat Rental Building (near Maple Beach). Visitors

have a view of 22 miles of shoreline. In addition, on alternate Saturdays and Sundays, public water cruises are available and chartered during non-scheduled runs. For details phone 685-1561 (Milford).

Dining And Entertainment Guide

ON THE TOWN

CANTONESE VILLAGE

Exotic Cocktails

CANTONESE DRAGON
An original blend of rums, liquors, and fruits, plus our very own secret ingredient. The Cantonese Dragon is yours to take home.

Just one of many drinks available.

- Lunches
- Dinners
- Snacks
- Carry-Outs

EXQUISITE CANTONESE AND AMERICAN DISHES

7107 N. Wayne Rd. and Warren
Across from Westland Center

729-1470 WESTLAND

ROMAN CHARIOT

Restaurant and Lounge
FEATURING ITALIAN AND AMERICAN DINING

ENJOY
"MOON DANCE"
THURS. FRI & SAT.
EVERY NIGHT
LOBSTER TAIL 6.95

32826 FIVE MILE RD.
425-8530



The Sherwood Inn

present
SPECIAL DINNER MENU
PRICES \$3.55 to \$5.95
FROM MON. THRU FRI.
Banquet Facilities Available

ENTERTAINMENT
J. C. HEARD TRIO Tues. thru Sat. 8:30 to 1:30 p.m.

36071 PLYMOUTH RD. 1/2 Mi. West of Wayne Rd. 937-1458-261-5500

Prince and the Pauper

4915 WAYNE RD., Wayne
2 Blks. S. of Michigan Ave. 728-1783

BRINGS BACK THE GOOD 'OLE DAYS
MONDAY THRU SATURDAY

Full 20 oz.
T-BONE DINNER \$4.95 COMPLETE

GIANT SHRIMP COCKTAIL

LADIES NITE IS THURS. NITE

BUY 1 DINNER at Reg. Price -- GET 2nd DINNER 1/2 Price

DANCING FRI. & SAT. NITES TO THE SOUNDS OF THE 50's



Taylor's Tophouse

TUES. WED. THURS. 5 'TIL 9:30 P.M.

BUFFET \$4.25

INCLUDING SALAD BAR, ROAST BEEF, RIBS
CHICKEN AND FISH

FASHION SHOW EVERY WED. 12-1:30 P.M.

OUR LUNCHES FEATURE A SPECIAL

SALAD BAR

BUSINESSMEN'S LUNCHES • COCKTAILS • DINNERS
ENTERTAINMENT NIGHTLY, TUESDAY THRU SATURDAY

"FREE ENTERPRISE" featuring Alice Morgan - Tues. & Wed.

SUE CHILDS - Thurs. - Fri. - Sat.

Make your PARTY PLANS now

30832 PLYMOUTH RD., LIVONIA 421-5060 2 BLKS. EA. OF MERRIMAN

MOVIE GUIDE

QUO VADIS ENTERTAINMENT CENTER

Warren and Wayne Roads - Opposite Hudson's Westland

The World's Greatest Movie Complex • 4 Theaters in One Building

MAT. WED. ALL THEATRES 1 SHOW 1 P.M. \$1.00

Kris Kristofferson "SAILOR WHO FELL FROM GRACE WITH THE SEA" (R)	"HOUSE OF EXORCISM" (R) Plus "DEVIL'S NIGHTMARE" (R)
Peter Sellers "WHERE DOES IT HURT?" (R)	Charles Manson "MANSON" (R)
"Happy Days" Ron Howard "EAT MY DUST" (PG)	Lee Marvin "PRIME CUT" (R)
Chuck Berry "LET THE GOOD TIMES ROLL" (PG)	

LA PARISIEN

Garden City GA 1-0210

Mat. Wed. 1 P.M. \$2.00

Peter Falk
"MURDER BY DEATH" (PG)

"21 CLUB"

On Top The Quo Vadis Theatres

Theatre Goes Special Sun thru Thursday A Candlelight Dinner plus admission to any 1 of the 4 movies playing at the Quo Vadis Theatres. \$8.50 Per Person. Theatre Goes Special for Wed. Mat. \$2.50 for lunch and movie. 261-4530.

DEARBORN ENTERTAINMENT CENTER

Michigan at Telegraph MAT. WED. ALL THEATRES 1 SHOW 1 P.M. L01-3449 L01-0056

Michael York "LOGAN'S RUN" (PG)	Now For Your Movie Going Pleasure THEATERS in the Dearborn Entertainment Center
Jack Nicholson "THE MISSOURI BREAKS" (PG)	Joseph Bologna "THE BIG BUS" (PG)
Sean Connery "THE WIND AND THE LION" (PG)	

STATE-WAYNE

WAYNE PA 1-2100

Adults \$1.50 Mon thru Fri

Walt Disney's
"PETER PAN" (G)

Plus Disney's
"HORSE WITH THE FLYING TAIL" (G)

MATINEES DAILY 1:10 PM

ALGIERS DRIVE-IN

Westland GA 2-8810

CHILDREN FREE FREE KIDDIE RIDES

"Happy Days" Ron Howard in
"EAT MY DUST" (PG)

Plus "CRAZY MAMA" (PG)

WAYNE DRIVE-IN I

Michigan Ave. W. of WAYNE PA 1-3150

Electric In-Car Heaters
CHILDREN FREE FREE KIDDIE RIDES

"HOUSE OF EXORCISM" (R)

Plus "DEVIL'S NIGHTMARE" (R)

WAYNE DRIVE-IN II

Michigan Ave. W. of WAYNE PA 1-3150

Electric In-Car Heaters
CHILDREN FREE FREE KIDDIE RIDES

Walter Matthau
"BAD NEWS BEARS" (PG)

Tatum O'Neal
"PAPER MOON" (PG)

GRAND CARTOON PARTY & "3 STORIES" FESTIVAL

June Special Dinner Menus

Vittorio's

INN THE FRONT

33201 Plymouth Road

Livonia

Monday thru Thursday

4:30 p.m. - 12:00 p.m.

Gnocchi, w/Meat or Tomato Sauce	\$2.95
Manicotti w/Meat or Tomato Sauce	\$2.95
Mostaccioli w/Meat or Tomato Sauce	\$2.95
Spaghetti, w/Meat or Tomato Sauce	\$2.95
Chopped Sirloin Steak	\$2.95
Broasted Spring Chicken	\$3.50
Ravioli, Meat or Cheese with Meat or Tomato Sauce	\$3.75
Breaded Veal Cutlet	\$3.95
Lasagna Al Forno	\$4.50
Veal Parmigiana	\$4.50
Atlantic Baked Haddock	\$4.50
Prime Rib of Beef	\$5.95

PIZZA

CHEESE & SAUSAGE	Small	Med.	Large
	\$2.50	\$2.95	\$3.75

Dinners include

Salad,
Bread Basket & Coffee
Beer by the Pitcher available
House wines by the Liter
Carry Out service available
CALL 425-8333

Now Appearing:
WINDSONG

Monday thru Saturday

Vittorio's

INN THE ALLEY

33201 Plymouth Road

Livonia

Monday thru Thursday

4:30 p.m. - 12:00 p.m.

Ravioli, Meat or Cheese w/Meatballs & Mushroom Sauce	\$4.50
Lasagna Al Forno	\$4.50
Spaghetti Vittorio w/Meatballs & Mushroom Sauce	\$4.50
Veal Parmigiana	\$4.50
Steak Bits	\$4.50
New York Strip Sirloin	\$4.50
Queen Size Filet Mignon	\$4.50
Baby Beef Liver	\$4.50
Chicken Cordon Bleu	\$4.50
Shrimp Stuffed w/Crabmeat	\$4.50
Lobster Tail	\$4.50
Atlantic Baked Haddock	\$4.50
Baked Dover Sole au Gratin	\$4.50

Dinners include:

Salad, Potato
or Spaghetti,
Bread & Coffee

CALL 425-8810

Now Appearing
THE BOBBY LAUREL QUARTET

Tuesday thru Saturday

SUBURBAN DETROIT THEATRES INC.

ABBEY 1 • 2 • 3

11 Mile Rd. & 1-75 (Chrysler Free-way)
588-0881

Across from Oakland Mall on 11 Mile Rd.

1 "BUGS BUNNY SUPERSTAR" (G)
STARTS FRIDAY:
"THE OMEN" (R)

Advanced tickets for Fri., Sat. & Sun. on sale in the box office

2 "THE BIG BUS" (PG)

3 Walt Disney's
"PETER PAN" (G)

Matinees Daily
Call theatre for schedule

FAIRLANE

Ford Rd. at Telegraph 1-1-7200

HURRY — LAST DAY!

Bill Cosby Racquel Welch

Harvey Keitel

"MOTHER, JUGS & SPEED" (PG)

plus

Eliot Gould Eddie Albert

"W.H.I.F.F.S."

STARTS FRIDAY:

"THE OMEN" (R)

Matinees at 1:30 only!

Call Theatre for Schedule

KINGSWOOD

Woodward at Square Lake

338-7111

Non-Stop Laughter

on:

"THE BIG BUS" (PG)

with John Bologna and Stockard Channing

Matinees:

Wed, Sat. & Sun

NORTHLAND

J.E. Hudson Drive Northland Center

539-3366

70 m.m. Giant Screen

and new DOLBY

Stereo Sound System

Welcome to the 23rd Century

"LOGAN'S RUN" (PG)

with Michael York & Jenny Agutter

Matinees Daily

Call for schedule —

559-3366

Advanced tickets on sale

for Friday & Saturday eves.

OLD ORCHARD

On Orchard Lake Rd. N. of 12 Mile

177-0010

#1 Gregory Peck

Lee Remick

"THE OMEN" (R)

Matinee Friday, Sat. & Sun.

#2

Walt Disney's

"PETER PAN" (G)

Matinees Daily!

Call Theatre for Schedule

RADIO CITY

543-5800

Woodward at 9 Mile

Ron Howard

"EAT MY DUST" (PG)

also

Uta Hager Chris & Martin Uzarnoky

"THE OTHER" (PG)

Wednesday Matinee 1:00 p.m. — \$1.00

Continuous Matinees Sat & Sun

Please call theatre for schedule time

TERRACE

30100 Plymouth near Middlebelt

1 Ronnie Howard in

"EAT MY DUST" (PG)

plus

"THE OTHER"

2 Fred Astaire

Gene Kelley

"THAT'S ENTERTAINMENT — Pt. II"

Matinees Daily!

Please, Call Theatre for Schedule

TOWNE 1&2

Greenfield Rd. N. of 10 Mile

at Lincoln Center 968-8700

- Towne 1 -

"THE MAN WHO FELL TO EARTH" (PG)

- Towne 2 -

John Bologna Stockard Channing

THE BIG BUS" (PG)

VILLAGE

Maple (15 Mile at Coolidge) 643-8888

"THE SAILOR WHO FELL FROM GRACE WITH THE SEA" (R)

with

Sara Miles

Kris Kristofferson

Call Theatre for Schedule



BLADE CUT, BEEF
CHUCK STEAK
LB. **55^c**

CHATHAM



BLADE CUT, BEEF
CHUCK ROAST
LB. **44^c**



ROUND BONE
SWISS STEAK
LB. **98^c**



CROSS RIB
ENGLISH CUT BEEF ROAST
LB. **88^c**



BEEF CHUCK
BONELESS BEEF ROAST
LB. **98^c**



GRADE A, FRESH
FRYER LEGS
LB. **58^c**
PORTIONS OF BACK ATTACHED



QT. JAR

69^c

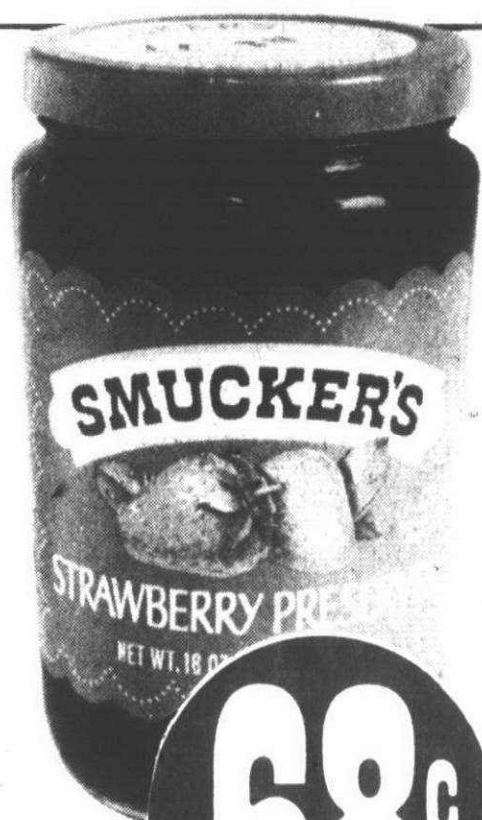

1-LB.
2-OZ. JAR

68^c

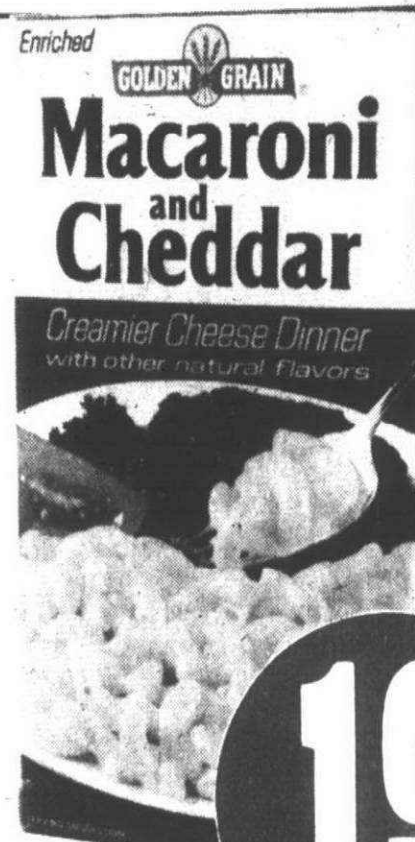

7 1/4-OZ. PKG.

19^c



100 CT.

89^c

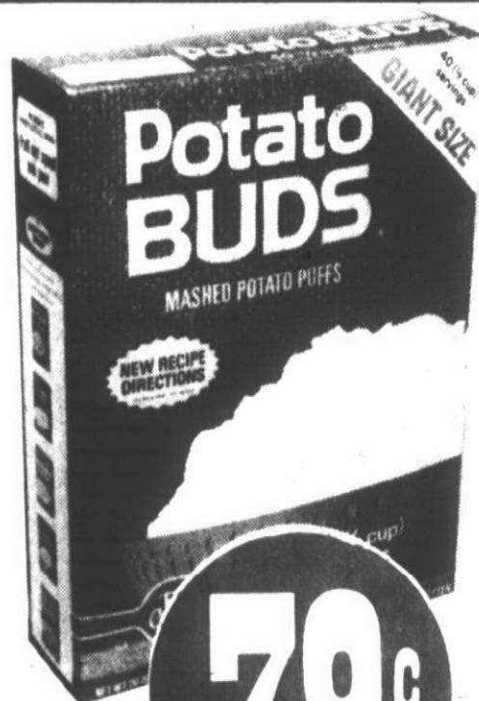

1-LB.
12-OZ. PKG.

79^c



12-OZ. CAN

38^c

DERMASSE
DISHWASHING
LIQUID

20¢ OFF
LABEL
QT. BTL.



88^c

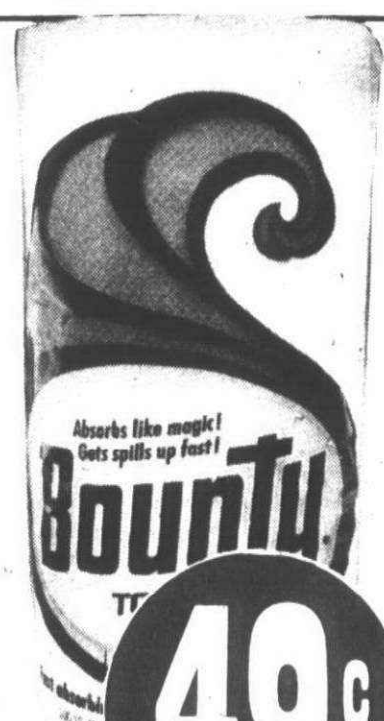

JUMBO ROLL

49^c



1-LB.
12-OZ. BTL.

66^c



TREESWEET ORANGE JUICE

6-OZ. CANS

4 FOR **88^c**

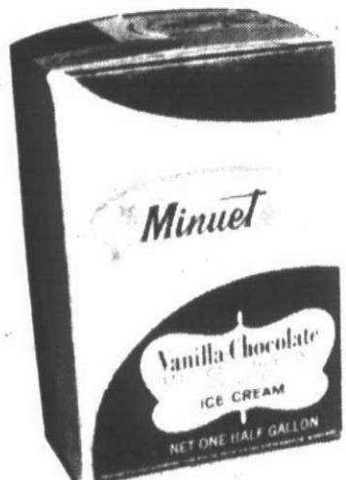

ALL FLAVORS
MINUET ICE CREAM
77^c
1/2-GAL. CTN.



FOR THE FINEST FRUITS & VEGETABLES

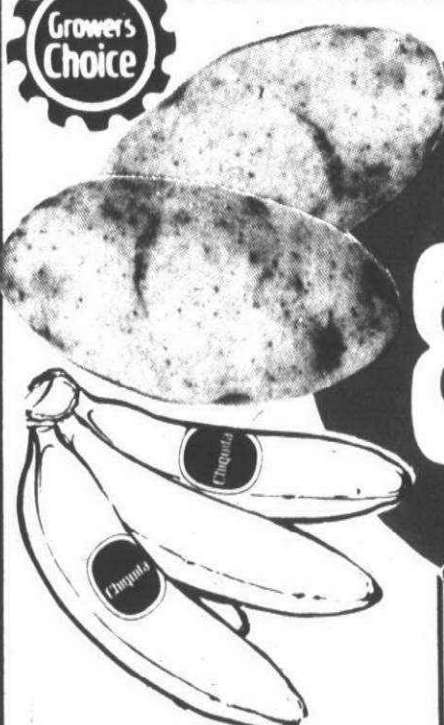

CHIQUITA BANANAS

LB. **19^c**

U.S. NO. 1
CALIFORNIA
LONG WHITE POTATOES

8 LB. BAG **99^c**

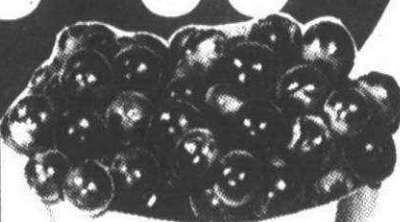

EASTERN GROWN
FRESH BLUEBERRIES

PT. **77^c**



IMPERIAL MARGARINE
1-LB. IN QTRS.

44^c



GRADE A, FRESH
STAFF SOUR CREAM

38^c



GRADE A, FRESH
BORDEN'S HOMOGENIZED MILK
GAL. CTN. **1²⁹**

The Observer & Eccentric SPORTS / Classified Ads

Thursday, June 24, 1976

* 1C



BOB BABITS



DON FRANK



GARY HICKS



DAVE KIELTY



DAVID BOWLBY



JEFF BENNETT



CLIFF WILLIAMSON

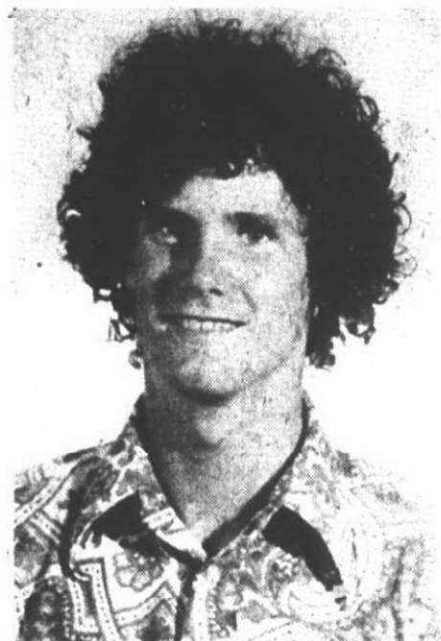

DAVE JOHNSON



MARK NIEMCHAK



KELLY FROST



TED UNOLD



JEFF COUTURIER



FRANK DELUCA



LARRY ACTON



JIM CASEY



CRAIG REYNOLDS

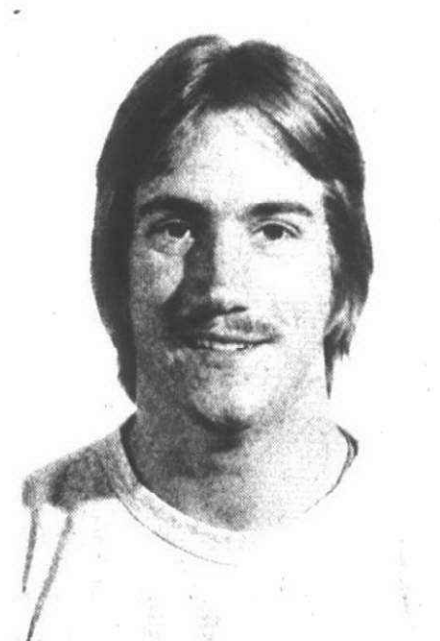

DAVE SMITH



PHIL YUHASZ

Staff photos by Art Emanuel

Northwest Sub thinclads dominate all-O&E squad

By DOUG FUNKE

How does a panel of coaches go about selecting an all-area boys' track and field team when so many squads and individuals had fabulous seasons? Slowly and deliberately, that's how.

During the recently-concluded campaign, Westland John Glenn never lost a dual meet, claimed the Northwest Suburban League championship and won several relay meets.

Livonia Churchill took the Observerland Relays and the Western Six titles, while Redford Bishop Borgess and Livonia Stevenson placed second in their respective leagues.

Area coaches recently met to select the best individuals on the local track scene and came up with the following all-O&E & Eccentric squad.

FIRST TEAM

DAVID BOWLBY, Livonia Stevenson, shot put. Leader of the area's shot put listing virtually all season, Bowlby tossed the 12-pound iron ball farther than 50 feet in 10 of his final 12 meets.

His best effort of the year was 53 feet five inches. Bowlby was the individual champion at the Waterford Relays, placed second at the state regionals and the senior finished 10th at the state finals.

DAVE KIELTY, Livonia Churchill, discus. The sophomore placed seventh in the state finals and had the third best Class A sling in the final state ratings, 155 feet one inch.

A unanimous choice for the all-O&E first team, Kielty was Western Six champion, regional champion, Observerland Relays individual champion, Livonia-Dearborn All Star champion and winner of 11 of 12 dual meets.

He was selected as Charger Trackman of the Year and also played golf and basketball for Churchill.

JEFF BENNETT, Redford Union, high jump. Individual high jump winner at the Observerland Relays where he leaped six feet four inches. Bennett placed first in 11 of 13 dual and triangular meets.

The junior matched his best effort of the year at the Suburban Eight League conference meet and never jumped under six feet one inch in any of his league, invitational or relay meets.

DON FRANK, Garden City West, long jump. The highest point winner on the West team this spring with 153, Frank closed out his three-year prep career second on the Tigers' all-time scoring list.

He scored consistently in the long jump, the high jump, the 220- and the 440-yard

dashes and was selected West's most valuable player this year.

He is co-holder of the school high jump record and his best long jump of the 1976 campaign was 21 feet 3 1/2 inches.

BOB BABITS, Redford Union, pole vault. A constant leader of the area listing, Babits, undefeated in dual meet competition, had a best vault this season of 13 feet 8 1/2 inches.

Babits captured the Suburban Eight League championship, the individual title at the Observerland Relays and was the only area vaulter to clear the starting height at the state meet.

He soared 13 feet or higher in a like number of meets.

GARY HICKS, Redford Bishop Borgess, high hurdles. Borgess' most valuable performer, a four-year letterman and three-year captain, Hicks was voted by the panel of coaches as area Trackman of the Year.

Undefeated in the highs in dual meets, the senior placed first in the regionals, second in the Catholic League Championships and fifth in the state finals. His best time was 14.1 seconds.

Additionally, Hicks holds the Borgess' record in the 440-yard run (49.7 seconds) and shares school marks in the high jump, the mile relay and the shuttle hurdle relay.

He will attend the University of Michigan next year on a track scholarship. "Gary is the person who got our program started," credits Borgess coach Steve Strauch.

MARK NIEMCHAK, Livonia Stevenson, low hurdles. Regional champion, Inter-Lakes League champion and Livonia-Dearborn All Star champion, the junior's best effort of the year was 19.8 seconds.

Niemchak also competed in the high hurdles, the mile relay and the 100-yard dash for the Spartans. A two-year letterman and all-league both years, Niemchak credited extra coaching from his father for a good part of success.

TED UNOLD, Westland John Glenn, two-mile run. A junior, Unold placed second in the two-mile at the state finals. He holds the Glenn record in both the mile and two-mile and earned all-Northwest Suburban accolades last year in the former and this spring in the latter.

Co-winner of the Rockets' most valuable player award, Unold placed first in the open two mile at the Wayne Relays and the Wayne Invitational. His best time of the season was 9:28.0.

CRAIG REYNOLDS, Redford Thurston, mile run. A regionals winner, Reynolds was also all-Northwest Suburban League, winner of the open mile at the Waterford Relays and an eighth-place finisher at the state finals.

A three-year letter winner at Thurston, the senior had a best clocking of 4:24.5. Reynolds plans to run cross country and track at the University of Michigan-Dearborn next year.

CHUCK RONAN, Livonia Franklin, 880-yard run. Ronan easily out-distanced his nearest rival in the final area listing by almost two full seconds. His best time of the spring was 1:56.4.

JEFF COUTURIER, Westland John Glenn, 440-yard dash. A co-winner of the Rockets' MVP award, the senior transfer showed a wide range of abilities.

In addition to posting a personal best time of 49.9 seconds in the quarter mile, Couturier also high jumped, ran the half mile and anchored Glenn's 880-yard relay team.

"He ended up in four events each meet," said Glenn coach Barry Basel. "He's just a real solid runner."

DAVE SMITH, Livonia Franklin, 220-yard dash. League champion in the 220 as well as a member of the Patriots' 880 all-league relay crew, Smith's best clocking in the former was 22.7 seconds.

TERRY BIXLER, Westland John Glenn, 100-yard dash. The senior became the Rockets' all-time career point leader in this third season. Bixler placed first in the league meet and at the Ashley Relays. His best time was 10 seconds flat.

Bixler also holds the Glenn 220 record with a clocking of 22.4 seconds and is a member of the all-O&E 880-yard relay team. He also played football for Glenn.

CLIFF WILLIAMSON, **DAVE JOHNSON**, **KELLY FROST** and **JEFF COUTURIER**, Westland John Glenn, mile relay. Williamson, a junior began to show more consistency this season, according to Coach Basel, and ran the 220, the 440 and the 880 for the Rockets.

Johnson, a co-captain of the team, holds the school record in the high jump and competes in the 440 and the 880. Frost, the other co-captain, was second in the league in the mile run. He also high jumps.

The foursome ran in a prep exhibition at the NCAA Indoor Meet, placed first in the league meet, the Elks Relays and the Belleville Relays and never lost in a dual meet.

FRANK DELUCA, **TERRY BIXLER**, **CLIFF WILLIAMSON** and **JEFF COUTURIER**, Westland John Glenn, 880-yard relay. In addition to his work in the 880 relay, Deluca competed in the 100- and the 220-yard dashes and the hurdles. The quartet placed first in both the Elks and the Ashley Relays.

JIM BOLDT, **PHIL YUHASZ**, **JIM CASEY**, **LARRY ACTON** and **DAVE SMITH**, Livonia Franklin, 440-yard relay.

(Continued on page 2C)

Buy NOW For Holiday And Vacation FUN Right in YOUR Own Backyard..

Order Your Fanta-Sea Pool Today... Be Ready For All The Big Celebrations Around Your Very Own Pool In Your Very Own Backyard.

Get rid of the tiring traffic jams and frustrating crowds...with a Fanta-Sea pool you have "everything" right in your own backyard. A beautiful place for you, your family and friends to swim, relax, picnic and party. Order your Fanta-Sea pool today. Don't miss a single day of beautiful swimming weather...it's coming.

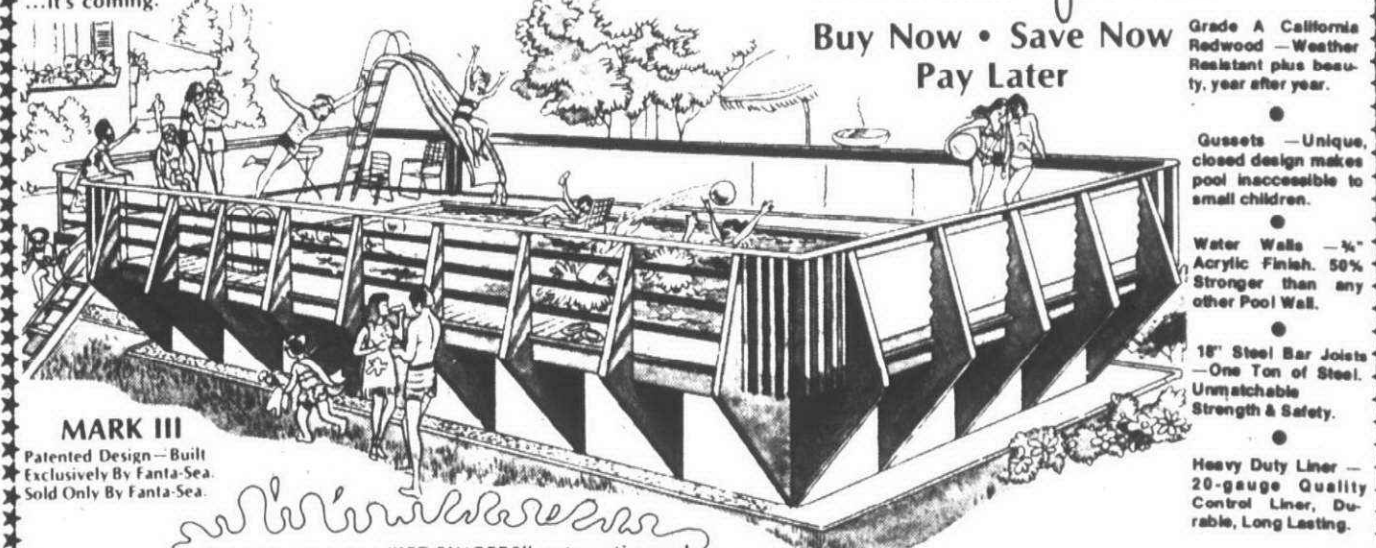

MARK III
Patented Design—Built
Exclusively By Fanta-Sea.
Sold Only By Fanta-Sea.

Come see our new "JET FINGERS" automatic pool cleaner on display in our showroom. We're giving one away FREE with the first 50 Fanta-Sea pools sold this week.

See Our Complete Line of Redwood Furniture

OPEN TODAY

VISIT OUR BEAUTIFUL SHOWROOMS
(Get a Free Gift)

23660 Grand River
Detroit
(Near Telegraph)
255-4510

27902 John R.
Madison Heights
(Between 11 and 12 Mile Rds.)
541-5773

Mon. -Fri. 9-9 P.M. Sat. & Sun. 9-6 P.M.

Own a recreation vehicle or boat
Ask about our trade-in plan.

CALL COLLECT 255-4510 or
DAY OR NIGHT 541-5773

For a Free Color Brochure,
Call or Write:
Fanta-Sea Swim Centers 23660 Grand River
Detroit, Mich. 48219

Name _____
Address _____
City _____ State _____ Zip _____
Phone _____ o/e _____

the swimming pool people
**Fanta-Sea
Swim Centers**

Member,
National Swimming
Pool Assn.

All-area choices

(Continued from Page 1C).

Boldt was league champ in the long jump and Acton earned all-conference honors as a member of the Patriots' 440-yard relay crew.

Casey ranked high in both the 100- and the 220-yard dash listings most of the spring and Yuhasz saw action in the open sprints, especially the 100-yard dash.

The foursome was undefeated in 10 dual meets, placed 11th in the state meet and

finished first at the Observerland Relays, the Wayne Relays, the Belleville Relays and the Northwest Suburban League Meet.

Injuries necessitated shuffling five men in and out of the four-man lineup.

SECOND TEAM

Discus—Mark Dewitt, Livonia Churchill.
Shot Put—Bob Zichichi, Redford Thurston.
High Jump—Dave Johnson, Westland John Glenn.
Long Jump—Larry Janowski, Livonia Churchill.
Pole Vault—Kris Aghababian, Redford Thurston.
Two-mile Run—Bob Opsommer, Livonia Stevenson.
880-yard Relay—Bill Sly, Livonia Bentley.
880-yard Run—Kelly Frost, Westland John Glenn.
440-yard Dash—Vic DeFlorio, Livonia Churchill.
220-yard Dash—Jerry Basierbee, Plymouth Salem.
100-yard Dash—Steve Krogulecki, Redford Bishop Borgess.
High Hurdles—Rick Austin, Livonia Churchill.
Low Hurdles—Brian Hanna, Livonia Churchill.
880-yard Relay—Redford Bishop Borgess (Ron Cwik, Mark Koltuchnik, Dave Brown and Gary Hicks).
880-yard Relay—Livonia Franklin (Jim Casey, Dave Smith, Dave Bowen and Larry Acton).



JIM BOLDT

440-yard Relay—Redford Bishop Borgess (Ron Cwik, Bob Cicchini, Mike Zelmanski and Steve Krogulecki).

THIRD TEAM

Discus—John Adam, Livonia Franklin.
Shot Put—Mike Petsch, Redford Union.
High Jump—Joe Kline, Livonia Churchill.
Long Jump—Spisich, Plymouth Salem.
Pole Vault—Bob Broeder, Livonia Stevenson.
Two-mile Run—John Griffin, Redford St. Agatha.
880-yard Relay—Vic Wietecha, Livonia Churchill.
880-yard Run—Brian Bennett, Plymouth Canton.



JERRY BIXLER

440-yard Dash—John Sames, Livonia Franklin.
220-yard Dash—Jim Casey, Livonia Franklin.
100-yard Dash—Ron Cwik, Redford Bishop Borgess.
High Hurdles—Craig Fuelling, Livonia Bentley.
Low Hurdles—Rick Lee, Livonia Franklin.
880-yard Relay—Livonia Franklin (John Sames, Phil Frusti, Clint Hall and Chuck Ronan).
880-yard Relay—Livonia Stevenson (Mark Niemchak, John Lokar, Mike Wheeler and Bill Rowley).
440-yard Relay—Plymouth Salem (Greg Davis, Tom Kindree, Larry Rightler and Jerry Basierbe).

Wendy's sweeps pair from Griffin

Wendy's Hamburgers came from behind twice last week to sweep a doubleheader from Griffin Sports, 5-4 and 7-5, in Adray League baseball action.

Griffin scored three runs in the fifth inning of the first game to grab the lead. Dennis Slater walked, Dale Mason sacrificed, B.J. Lajoie walked, and Tom Schulz walked to load the bases. Rob Rose bounced an infield single earning one RBI and Larry Lipa knocked in two runs on a single.

In the seventh inning, Wendy's bounced back when Mike Tyranski singled, Jim Hill walked, Dave Mulley singled, and Dave Pelli walked for one RBI. John Kolis then blasted a two-run single to tie the game.

Brian Butcher snapped a single to earn one RBI and Mike Robbins drove in the final run on a single.

Griffin rallied for one run in the seventh, but it was not enough.

In the second game, Griffin spread out its runs in the first, third, and fifth innings, while Wendy's saved all its power for the sixth to grab the win.

Rob Rose started the scoring for Griffin in the first inning when he belted a two run homer to right field.

In the third, Griffin added two more runs on a single by Rose, a walk to Ron Griffin, and a single by Jim Snyder.

Wendy's stopped Griffin on a double play when centerfielder Rob Zanzl made an out-standing catch on Larry Lipa's drive.

Mason then walked, and Slater got on by an error, which was good for two runs.

In the fifth inning, Griffin again scored when Mason walked and scored on a two-base error on a ball hit by Slater.

In the sixth inning, Wendy's loaded the bases twice. RBI's went to Hodges, Zanzl, Kolis, and Brian Butcher. Robbins ended the attack with a sacrifice fly to score the final run.

Winning pitcher was Gary Shalandian in relief of Pat Ruvalo. The loss went to Warren Wallace.

EMERGENCY CLOSURES WITH Warp's CARRY-HOME COVERALL

TOP-QUALITY 4 MIL PLASTIC COVER

250 sq. ft. of tough plastic folded on a handy 30 inch roll

Warp's Top Quality CARRY-HOME COVERALL PLASTIC

WARP BROS. CHICAGO, ILLINOIS

598

4 MIL 10' X 25'

HUNDREDS OF USES FOR THE HOMEOWNER HOUSEWIFE DO-IT-YOURSELF

Most Popular Dust proof, Water proof Covering in America

for Homemakers, Housewives, Do-It-Yourselfers, Campers, Gardeners

Warp's CARRY HOME COVERALL

- Made ONLY By WARP BROS. Chicago 60651
- Displayed & Sold at These Hardware, Home & Garden Centers
- In Wayne County—
- CHUCK'S ACE HARDWARE**
 27307 W. 7-Mile Rd.
 KE 5-4510
- GARDEN CITY ACE HARDWARE**
 28715 Ford Rd.
 425-6080
- LIVONIA HDW. & HOME CENTER**
 33533 Five Mile at 5-Mile
 GA 2-1155
- LOEFFLER PRO HARDWARE**
 29150 W. Five-Mile Rd.
 GA 2-2210
- MATHISON HARDWARE**
 6130 N. Canton Cen. Rd.
 455-9440
- PLYMOUTH HARDWARE**
 515 Forest
 GL 3-0323
- S & W HARDWARE**
 875 Ann Arbor Rd. (W. of Main)
 GL 3-1290
- TOWN & COUNTRY HARDWARE**
 27740 Ford Rd. (W. of Inkster)
 422-2750
- AMERICAN HARDWARE & SUPPLY**
 31245 W. Eight Mile at Merriman Rd.
 476-6240

GC recreation standings

PONY A STANDINGS	
W	L
Moe's	5 1
Kiwanis	4 2
Police Aux.	4 2
Shadick's	3 3
Al & George	3 3
Moose	2 4
Jaycees	2 4
Burke's Drugs	1 5

PONY B STANDINGS	
W	L
Police Aux.	3 0
B & W	3 0
VFW	1 1
Fire Dept.	1 1
Ghannam Drugs	1 2
Kiwanis	1 2
Police Dept.	1 2
GC Sporting Goods	0 3

FEDERAL LEAGUE INTRA-LEAGUE	
W	L
Seals	4 0
Twins	3 1
Tigers	2 2
Chiefs	2 2

ALL-GAMES	
W	L
Angels	1 3
Indians	0 4
Seals	9 1
Twins	9 1
Angels	7 3
Tigers	5 5
Chiefs	3 7
Indians	1 9

EAST SIDE BRONCO RECORDS AMERICAN LEAGUE INTRA-LEAGUE	
W	L
Orioles	5 0
Athletics	4 1
Yankees	3 2
Red Sox	2 3
Senators	1 4
White Sox	0 5
ALL GAMES	
W	L
Orioles	9 2

EAST SIDE MINOR STANDINGS A DIVISION	
W	L
Chiefs	8 2
Angels	7 4
Red Sox	6 5
Indians	4 6
Braves	4 7
Seals	1 10

B DIVISION	
W	L
Senators	9 1
Tigers	8 2
Athletics	5 5
Twins	3 8
Yankees	2 9

Daly tops Sun Glo in softball

Daly Restaurant last week climbed into first place in the Women's Softball League with an eight-inning 6-5 victory over Sun Glo.

The battle, which featured two of the loop's oldest rivals, resulted in only the fourth Daly win over Sun Glo (formerly Mic Mac) in 17 previous meetings between the two clubs.

Daly started quickly in the first inning, as lead-off batter Karen McNew doubled and scored immediately on a single by Nancy Greeley.

Sun Glo, however, came back in its half of the opening stanza and scored twice on singles by Evy Micol, Linda Berndt, an infield groundout and a single by Dorothea Paulin.

Successful singles by Joanne Pachiva, Mary Jimenez, Linda DeWitt, McNew and Greeley in the second inning forged Daly to a 4-2 lead.

The advantage didn't last long, though, as Sun Glo knotted the proceedings in the fourth inning when Sue Werth singled, Michelle Abdo doubled and Micol and Berndt singled.

Daly appeared to be within reach of victory when in the top of the seventh inning, Stephanie Chilenko singled, moved to second on a sacrifice bunt by Nancy Jimenez and scored on a two-out single by Pachiva.

Sun Glo, however, refused to fold under pressure. Successful doubles by Trish Solar and Paulin sent the contest into extra innings with the score tied at five.

Daly cracked through for a run in the top of the eighth when McNew drew a walk, moved to second on a sacrifice by Greeley and scored easily on a long triple by Linda Jimenez.

Sun Glo threatened in its half of the eighth, stranding a runner at second, but was unable to score.

Each team punched 14 hits during the duel. Daly's McNew collected three of her team's hits.

Both teams swing into action again tomorrow (Friday) at Livonia's Ford Field. Sun Glo will battle the Dreamers at 8 p.m. and Daly will meet the Trojans at 9:30 p.m.

This Summer, Pretend Michigan's A Foreign Country. And You're A Tourist.

See Michigan. Free.

We'd like to give you the June issue of Motor News.

It's more like a guidebook to Michigan than a magazine.

It tells you where and when and how to find things you thought you had to leave the country for.

Pick a berry or a cherry.

Or an apple or a peach.

Right off a tree.

We'll tell you where.

There's a complete list of pick-your-own farms and orchards.

Find the summer festivals.

There are strawberry, cherry, grape and even asparagus festivals going on all over the state all summer long. We'll tell you when and where every one of them is.



Buy a horse or rent one.

Visit a horse farm or stay at a dude ranch. Go on a wilderness horsepack trip.

Or watch a harness race.

Be a farmer.

Spend a few days or a few hours. See a Centennial farm. Or a brand new one.

Buy fresh vegetables at a farm market.

Catch a 12" trout.

Who'll believe you anyway?

Drink a grape.

Tour one of Michigan's many fine wineries.

Listen to Beethoven or Chicago.

There's great summer theater. And concerts. Under the stars or front row center.

Buy a masterpiece.

Or a piece of pottery at an art fair.

This summer, tour Michigan. You might find it's as much fun to visit as it is to live here.

Free: Passport To Michigan.

Send me a free copy of June Motor News* so I can be a tourist this summer. Mail to Motor News, Auto Club Drive, Dearborn, Michigan 48126

Name _____

Address _____

City _____ Zip _____

*AAA members receive Motor News magazine monthly as part of their AAA membership.



WE WANT TO DO MORE FOR YOU.

Car, home, boat and life insurance, MemberLoan Financing, MemberPhoto Service, World Travel Service, Road Service.

BIRMINGHAM
 275 S. Hunter Blvd.
 646-4400

FARMINGTON HILLS
 33133 W. 12-Mile Rd.
 478-1120

UTICA
 45700 Mound Rd.
 739-1400
 Troy Tel. No. 689-2531

LATHRUP
 26026 Southfield Rd.
 557-5300

LIVONIA
 23415 Five Mile Rd.
 552-8800

PLYMOUTH
 44511 W. Ann Arbor Rd.
 453-5200

WAYNE-WESTLAND
 434 South Wayne Rd.
 326-4400

Good's NURSERY

51235 Ann Arbor Road at Napier Road
 Plymouth • 453-2126

LANDSCAPING - YOUR PLAN OR OURS
 GOOD SELECTION TREES - BUSHES - EVERGREENS

FLOWER SALE

All Flats were \$4.95 now \$3.99

While They Last

Geraniums were 85¢ now 75¢ 4" pots

TREE SALE

Shade \$5.00 off
 Ornamental Flowering \$2.00 off
 Fruit Trees \$1.00 off

New Summer Hours

Mon. thru Fri. 9-5

Sat. 9-12:00

Closed Sundays

Redford Adray splits

REDFORD ADRAY—ANN ARBOR, ADRAV

After suffering a heartbreaking 1-0 loss in the first game of an Adray League baseball doubleheader Sunday, Redford Adray rebounded in the second duel to earn a 7-3 victory.

Ann Arbor Adray connected for only one hit during the first contest, but that blast, a second inning triple, set up the only run of the game. A sacrifice fly brought the runner home and spoiled the masterful pitching performance of Redford's Ken Mayeran.

The Redford hurler gave up only that one hit, walked one and struck out five. However, the Redford offense was able to generate only two hits itself.

Wicks played a big part in Redford's nightcap win.

After free passes to Randy Rodriguez and Tom Jones in the opening inning, George Willard followed with a single that produced the first run of the game.

In the third frame, Jones walked and Dennis Kuschel singled, with Jones advancing to third and Kuschel to second on the throw to third.

Willard followed with a two-run single, went to second on a wild pitch and came home on a single by Bob Miller.

Randy Rodriguez walked in the fourth inning, then stole second. Jones drew his third pass of the game and Kuschel followed with an RBI-single, Jones going to third.

After Kuschel stole second, Mike Donahue slapped a single which scored both Jones and Kuschel.

Ann Arbor counted a run in the second inning and a pair in the fifth. Brian McMahon, who managed to work around eight hits and three walks, picked up the victory.

BURGER KING—LITTLE CAESARS

In baseball action last week, Burger King registered a smooth victory in the first game against Little Caesar and took its lumps in the second match to split an Adray League doubleheader, 3-0, 4-1.

In the first game, Burger King started their scoring in the second inning when Joe Pollard singled, went to second on a balk, and scored on a single by Gary Beyard.

Burger King scored again in the fifth inning when Joe Scarpace blasted a triple to right center field, and came home on a fielder's choice off the bat of Tim Hollandsworth.

In the sixth inning, Joe Pollard singled,

stole second, and came home on a single by Beyard.

Winning pitcher was Larry Clark, who allowed two hits, walked five, and fanned seven.

In the second contest, Burger King led off in the first inning with one run but was unable to stop Little Caesars, which scored twice in the bottom of the first and again in the sixth.

In the first inning, Burger King's Steve Tresik singled, Scarpace singled, and Tresik scored on an error.

In the bottom of the first inning, Little Caesars grabbed the lead with Tom Raymond and Mitch Thomas singled, both advanced on a double steal, and both scored on a single by Randy Worten.

Worten and Steve Stenson scored in the sixth inning for Caesars on an overthrow to second base that landed in right field.

Bill Matthew was the winning pitcher for Burger King. He fanned eight, and allowed five hits. Burger King totaled four runs on four hits.

B&G holds Garden City baseball lead

There is no longer a logjam at the top of the Garden City Invitational Class A Baseball League standings.

After one of the circuit's co-leaders, Brian & Gregory, had roughed up Mic Mac, 12-0, Sunday, Neal's Safety Sewer, the other previous co-leader, was mauled by McNish-Dennehy, 15-2.

The weekend results leave Brian & Gregory all alone in first place with a 5-1 record. Neal's in second with a 4-2 mark. McNish-Dennehy in third at 2-4 and Mic Mac in the cellar with a 1-5 record.

Brian & Gregory last weekend spread its scoring parade over the first, fourth and fifth innings.

In the opening frame, Pat Lourdes walked, stole second and scored on a single by Bob Cross. Cross subsequently scored on an error by the second baseman after he had stolen second.

A Mic Mac error started Brian & Gregory off again in the fourth inning. Tony Dattilio who found his way to second base after a Mic Mac fielding miscue and a stolen base, scored on a single to center by Rick Yuskowatz.

Lourdes followed with a home run shot over the center field fence.

The floodgates opened on Mic Mac in the fifth stanza, as Brian & Gregory sent everyone in the batting order to the plate.

Cross walked, stole second and third, then Kev Coffman walked and pilfered second. Mike Harrison followed with a two-run double into the left field power alley.

Yuskowatz connected for a run-producing single, then Lourdes pounded his second round-tripper of the rout, this one over the center field fence.

Jim Kaleniecki walked, advanced to second on a passed ball and romped home on a single by Gary Carmichael. Cross followed with a single and when Mic Mac committed yet another error, Carmichael crossed the plate with the final tally of the abbreviated game.

Frank Hanson, who tossed a no-hitter over the five innings of play, secured the victory. He walked four and struck out seven. Lee Wyscaver, Mic Mac's starting pitcher, was the loser.

MICHIGAN NATIONAL BANK—LUCKY LINDY

In Connie Mack League play last week, Michigan National Bank outscored Lucky Lindy, 5-3, to increase its winning record to 3-0.

MNB grabbed the lead early in the third inning when Randy Besh singled, was sacrificed to second and scored on a single by Rob Rose. Rose scored on an error by the first baseman.

In the fourth inning, MNB added one more run to the score. Jeff Bond singled, went to second on a fielder's choice and scored on a second fielder's choice.

In the sixth inning, MNB's pinch hitter Dave Palamosano singled, advanced to second on an error, and scored on a single by Besh.

MNB ended its scoring in the seventh inning with a walk by Rose, a steal of second, and a run scored by Rose on a single by Ron Colone.

Lucky Lindy's only action came in the bottom of the seventh. Tom Stawara walked, John Colley walked, Roy Bakun hit into a fielder's choice, advancing both men a base. Dave Heilman hit a singled scoring Stawara and Colley. Roy Sitsler walked and Mark Riley snapped a single scoring Heilman.

Brent Erickson and John Massab combined efforts on the mound for MNB, allowing four hits and striking out nine. Lucky Lindy allowed five runs on seven hits.

"Brent Erickson did a fine job" coach Pat Puvolo commented. Erickson pitched all but the seventh inning.

Why Pay More! Why Pay More! Why Pay More!



PARTICLE BOARD SHELVING

¾"x11"x48" - While 500 per store last!

¾"x8 ½"x48" - While 100 per store last!

(SPECIAL PURCHASE)

2x4x8' SPECIAL

CONSTRUCTION GRADE
\$159 ea.

ECONOMY GRADE
2x4x8'
69¢ ea.



2'x4' PEGBOARD
79¢

1x3x8" FURRING STRIPS
47¢ ea.

3-PC. BISTRO SET

Hand-holding dining for two around the 30" mesh top table. Two vinyl upholstered chairs in colorful pattern. Clearance! While Quantities Last!

Reg. \$59.95 \$46⁹⁵ set

7-PC. UMBRELLA TABLE GROUP

Includes 36" mesh top table, 4 chairs with vinyl padded seats, umbrella and base. In a colorful pattern. All in enduring wrought iron. Clearance! While Quantities Last!

Our Reg. \$129.95 \$109⁹⁵

4-PC. WROUGHT IRON CASUAL GROUP

Our Reg. \$89.95 \$74⁹⁵

WROUGHT IRON ROCKER

Relaxing rocker gracefully scrolled with reversible padded back and thick foam cushions. Easy care wipe-clean vinyl. Clearance! While Quantities Last!

Our Reg. \$39.9' \$32⁹⁵

PRICES GOOD THUR. JUNE 24 THRU SAT. JUNE 26, 1976

MEIJER THRIFTY ACRES — 45001 FORD RD. AT CANTON CENTER RD.

SHOP MON. THRU SAT. 8 a.m. to 10:30 p.m.; SUN. 9 a.m. to 7 p.m.

GOOD YEAR GOOD YEAR GOOD YEAR GOOD YEAR GOOD YEAR GOOD YEAR

GOODYEAR TIRE CENTER

SOUTHFIELD STORE

NEW OWNERSHIP CELEBRATION!

28481 TELEGRAPH, SOUTHFIELD PHONE 353-0450

PRICES ALSO EFFECTIVE AT OUR OTHER LOCATIONS

STOCK CLEARANCE!

GOODYEAR 4 PLY

A78x13POWC BLK BLEM	\$17.95
A78x13AW 78 WS	\$18.60
C78x14POWC XNW BLEM	\$21.70
695x14 OWC XNW BLEM	\$21.70
D78x14XNWPOWC XNW 1st	\$24.25
G78x15 PC 78" BLK 1st	\$24.25
H78x15 PC 78" NW BLEM	\$30.95

GOODYEAR POLYGLAS WHITEWALLS

E 78x14	\$34.00
F 78x14	\$34.00
G 78x14	\$34.00
H 78x14	\$34.00
G 78x15	\$34.00
H 78x15	\$37.00
J 78x15	\$37.00
L 78x15	\$37.00

ADD F.E.T. OF 1.80 to 2.83



GOODYEAR STEEL RADIAL BLACKWALLS 1st Line - 1st Quality

BR 78x13
32⁹⁵

HR 78 x 14
44⁹⁵

GR 78x15
43⁹⁵

HR 78x15
45⁹⁵

ADD F.E.T. OF 2.97 to 3.15

GOODYEAR STEEL RADIAL WHITEWALLS

FR 78x14	4 for \$199.95
GR 78x14	4 for \$219.95
GR 78x15	4 for \$219.95
HR 78x15	4 for \$229.95
JR 78x15	4 for \$239.95
LR 78x15	4 for \$249.95

SLIGHTLY BLEMISHED ADD F.E.T. 2.11 to 3.80

Plus Thousands More ALL SIZES AND TYPES

GOODYEAR POLYGLAS RADIAL WHITEWALLS

AR 78x13	4 for \$119.95
BR 78x13	4 for \$129.95
FR 78x14	4 for \$149.95
GR 78x14	4 for \$159.95
HR 78x15	4 for \$179.95
HR 78x15	4 for \$189.95
LR 78x15	4 for \$199.95

*SLIGHTLY BLEMISHED ADD F.E.T. 2.11 to 3.80

GOODYEAR Motorcycle Tires NOW IN STOCK



ALL SIZES AVAILABLE

PERFORMANCE TIRES

A60x13 Rally RWL	\$26.95
D60x13 Rally RWL	\$27.95
F60x15 Rally RWL	\$32.95
D70x14 Polyglas RWL	\$33.95
E70x14 Polyglas BLK	\$34.95
E70x14 Polyglas WS	\$36.95
E70x14 Polyglas RWL	\$38.95
F70x14 Polyglas WS	\$36.95
F70x14 Rally RWL	\$36.60
F70x14 Polyglas RWL	\$41.95

*SLIGHTLY BLEMISHED ADD F.E.T. 2.06 to 2.61

Plus thousands more! ALL SIZES AND TYPES

WHEELS

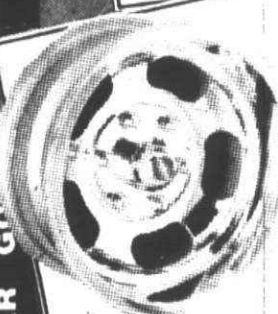

MAGS - DISH
14x7 \$24.95
14x8-1/2 \$27.95
15x7 \$26.95
15x8-1/2 \$29.95
Caps included

AMERICAN WAGON WHEEL 15x8 BLAZER
27⁹⁵

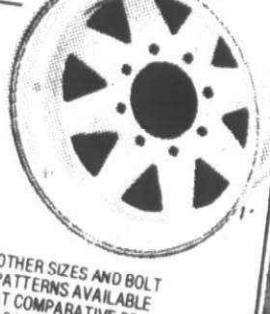

OTHER SIZES AND BOLT PATTERNS AVAILABLE AT COMPARATIVE PRICES LUGS & CAPS EXTRA

LUBE & OIL FILTER \$6⁸⁹
KENDALL OIL 20 QT. (UP TO 5 QTS.)

FRONT END ALIGNMENT \$10⁸⁸
COUPON GOOD THRU 8/1/76

GOOD YEAR SHOCKS \$5⁹⁵
INSTALLATION AVAILABLE
*Fits all cars
*Levels your car for steering control, smooth ride
*Resists sway and swerve
*Stops tire wear
COUPON GOOD THRU 8/1/76

MUFFLERS (MOST CARS) \$16⁹⁵ INSTALLED

ANY BRAKE WORK 20% OFF
OUR REG. PRICE COUPON GOOD THRU 8/1/76

WE SERVICE AND SELL RADIATORS

MARCH Tire Co., inc.

PLYMOUTH
767 S. MAIN
455-7800

SOUTHFIELD
28481 TELEGRAPH
353-0450

WESTLAND
35235 W. WARREN
721-1810

GOOD YEAR GOOD YEAR GOOD YEAR GOOD YEAR GOOD YEAR GOOD YEAR



Back at the turn of the century, the building that houses the stock exchange, which is about to be razed, was the farm implement center operated by the West brothers. The thought of

the building's passing revived this picture from Earl West who called attention to the fact that in the group of tractors there was only one with rubber tires.

PLAY IT SAFE



New portable RINSE VAC

Rent for only \$12.50 a day!



LIVONIA HARDWARE
5 MILE ROAD
PHONE 937-1411
OPEN DAILY 9 a.m. to 9 p.m.
SUNDAY 10 a.m. to 3 p.m.

Building with tradition will soon be torn down

When the wrecker's ball topples the old stock exchange building on S. Main and uncovers a series of new office suites and new exchange, it will unleash a flood of memories for Earl West, the retired auto dealer, and his brothers.

Earl, who visits the site most every day on his way to lunch, admits that it is rather emotional to realize that the site of their first business venture was going into the limbo of forgotten things.

"My brothers and I started with an International Harvester franchise. That was long before we went into the auto business and much of the area outside the city limits then was farm land."

Pointing to an old picture, he smiled when he explained that the view of the buildings, taken before 1946, showed only one tractor with rubber tires.

IN THOSE DAYS the building was much larger than it has been recently. After Ralph Lorenz, owner of the Mayflower

Hotel, bought the property in 1946 he started making all sorts of changes.

For years the building housed a series of little shops behind the stock exchange. In past years, however, under Lorenz's plan to redevelop the downtown area, he had a new building constructed. It now houses several legal offices and new headquarters for the stock exchange.

"One of these nights—about midnight—we'll have a group available to tear down the old building. When the businessmen awaken they will have an entirely different view of the area," says Lorenz.

"When the building goes down it will mark another step in the dream the West brothers had when they sold the building in 1946 and moved into their new building on Forest with a Mercury dealership.

"We figured we would have much more room in the new place," Earl said, "and it proved a good move. We remained in the auto business until a year or two ago when we sold to a new group that now operates the Hines Park Mercury dealership on Ann Arbor Road."

At the moment the West building is now

occupied by Dave Geddes and his antique car rehabilitation center.

But it is the sight of the old building on S. Main, now doomed to the wreckers ball that is interesting to Earl and his brothers: Joe, who is Plymouth Township treasurer, and Alfred, who was better known as "Dutch West" during their business days.

The razing of the old building is another step in Lorenz plan to develop a real business center on the south side of Ann Arbor Trail.

It started several years ago with the buildings of a motel in the rear of the Meeting House. Next came the addition to the Meeting House to establish the Plymouth National Bank and now there is a huge bank building in the final stages of construction.

But deep down in the new set-up there still will be many fond memories for the West brothers who operated a farm equipment center on the site more than three decades ago.

"They are fond memories," Earl confided, "but one can't stand in the way of progress."

ADD A PATIO or DRIVEWAY

5 MILE RD.
JUNCTION
ANN ARBOR TR.
ANN ARBOR RD.
JOY RD.
LIVELY

Either way you get Quality Transit Mix Concrete

PLAN A Do it yourself - We will help you lay out your concrete job - and will loan you some tools.

PLAN B We will give you the name of a local cement contractor.

DELTA CONCRETE inc.
600 JUNCTION AVE. (Off Sheldon Rd., S. of 5 Mile) PLYMOUTH
GL 3-3235

LIVONIA BUILDING MATERIALS CO.

12770 Farmington Rd. S. of Schoolcraft Rd.
937-0478 421-1170

ALUMINUM CHIMNEY COVERS
With Bird Guards
IN STOCK 9"x9" 9"x13" 13"x13"
OTHER SIZES AVAILABLE

WALLBOARD (Dry Wall)

	4 x 8	4 x 10	4 x 12
3/8"	2.09	2.86	3.43
1/2"	2.19	2.98	3.58

OTHER LENGTHS IN STOCK UP TO 4 x 16
MON.-FRI. 8-5 SAT. 8-12

Quality Do-it-yourself Tools For Every Job

Stop by to see our large selection of

SKIL POWER TOOLS



Safety poster winner

Barbara Ohno, 15, daughter of Mr. and Mrs. John Ohno of 11650 McClumpha, Plymouth, and a 10th grader at Our Lady of Mercy Catholic High School in Farmington Hills, displays the poster which earned her a second-place award in Automobile Club of Michigan's school traffic safety poster contest. With her are Sister Mary Ignatius, her art instructor, and Bob Cullen, Auto Club's safety and traffic assistant manager. Miss Ohno is among 18 metropolitan Detroit students who won awards in the contest.

Obituary

SIDNEY H. EASTIN
Funeral services for Mr. Eastin, 67, of Warren Road, Canton, were in Schrader Funeral Home with burial at Holy Sepulchre Cemetery.

Mr. Eastin, who died June 9 in Standish Community Hospital, had lived in the Plymouth-Canton community since 1925 when he moved here from Greenfield Township. He was a farmer and Wayne County Deputy Sheriff, and a member of Plymouth Elks 1780 BPOE. Survivors include: wife, Mary; daughters, Mrs. Irene Poet and Mrs. Beulah Pellerin.

7 Mile & Farmington shopping center

THE CADDIES ARE COMING!
THE CADDIES ARE COMING!



June 25 thru JULY 4

EVERGREENS & SHRUBS

Yews, Pines, Spruce, Arborvitae Fir
DUG & READY FOR PLANTING ALL SUMMER

BLACK DIAMOND BED DIVIDER

20 ft. Kits-Easy To Install Reg. \$14.95 \$12.95

FRUIT TREES Standard & Dwarf Potted \$8.50	MINI BARK CHIPS 3 cu. ft. Bags 4 for \$10.00	Selected Used RAILROAD TIES 6" x 8" x 8 ft. \$7.00 CASH & CARRY
--	--	--

NOW DELIVERING BY TRUCKLOAD
Shredded Topsoil, Limestone, Landscape gravel, Pea gravel, Sand
Shredded Bark & Wood Chips

LANDSCAPING IS OUR BUSINESS
We do all kinds of landscaping including retaining walls, patios, terraces and decks.

MARGOLIS NURSERY, Inc.
Celebrating our 40th year
& GARDEN SUPPLIES
9600 CHERRY HILL ROAD • 4 1/2 Miles W. of Canton Center Road
YPSILANTI • 482-0771

Social Security unjust to women—Stempien

Marvin Stempien, Democratic candidate for Congress in the 2d district thinks present social security laws discriminate against women.

"Social security has not caught up with the fact that increasing numbers of women must work either to help with family support or to provide all of the income needed for themselves and possibly their dependents," Stempien said. "The system as it now exists makes no accommodation whatsoever for women's diverse roles as wives, mothers, working women and widows."

Stempien made his remarks at the senior citizen center in Dundee, Michigan.

Stempien told the group that current regulations place women at the high end of the tax bracket while they are at the low end of the social security benefit schedule.

The candidate explained that women now earn 54 per cent as much as men but

since social security is based on the principle that payments are meant to replace earned income, working women will receive less because they have earned less money all their lives.

Dependent women are entitled to 50 per cent of their husband's social security benefits, said Stempien.

"Therefore if the amount they would receive as a result of the work they have been doing during their lifetime is lower, those women logically choose to take 50 per cent of the husband's benefits," he said.

"In that case, they receive not a single cent of what they have paid into social security in their working years," said Stempien.

Current regulations also discriminate against divorced women, according to Stempien.

SCHOOLCRAFT COMMUNITY COLLEGE DISTRICT NOTICE OF PUBLIC HEARING 1967-77 BUDGET

In compliance with Act No. 43, State of Michigan, Second Extra Session of 1963, the Schoolcraft Community College District publishes this notification of a public hearing on the 1976-77 college budget. This hearing is to take place at 8:00 p.m. on Wednesday, June 30, 1976, at the Administration Building, 18600 Haggerty Road, Livonia. A copy of the budget is available for public inspection at the above address.

W. KENNETH LINDNER
Vice President
for Administrative Affairs

Publish: June 21 and 24, 1976

LINWOOD

AUTOMOTIVE PARTS

MONROE GRIPPER
SAVE WITHOUT SACRIFICING QUALITY. GET THE ORIGINAL EQUIPMENT SHOCK AT AN ECONOMICAL PRICE.
\$5.95

HEAVY DUTY MONRO-MATIC SHOCKS
\$9.95

MAX-AIR
AIR ADJUSTABLE SHOCK ABSORBERS
UP TO 150 PSI. LETS YOU CARRY HEAVY LOADS, TOW LARGE TRAILERS, GIVES A SMOOTH, STABLE PREMIUM RIDE.
\$49.95

-CASH & CARRY ONLY-

42331 ANN ARBOR RD. PLYMOUTH 455-7900
2919 JOY ROAD DETROIT 898-2930



Can a muffler for a '71 Caddy find happiness on a '62 Chevy?

If you wouldn't put a Ford door on a Plymouth, why put a Chevy muffler on a Caddy?

Your car was engineered with a specific muffler. That's why at Midas we stock 539 different mufflers. We have the right muffler for your car. After all, the right muffler helps your car run efficiently without using extra gasoline.

Now, more than ever, you need Midas.

This Guarantee Certificate is Good in Any Midas Muffler Shop in The U.S. and Canada. A MIDAS MUFFLER is guaranteed for as long as you own your car. If anything goes wrong with it, a new guaranteed MIDAS MUFFLER will be installed on your car by any Midas Muffler shop with no charge for the muffler or the labor required to install it. This guarantee applies to mufflers installed on any American car.

midas

MUFFLER SHOPS

ANN ARBOR TRAIL
MAIN
L75
ANN ARBOR ROAD
JOY ROAD

705 ANN ARBOR ROAD
Just East of Main St., PLYMOUTH
455-6100

Thursday, June 24, 1976

500 Help wanted

EXPERIENCED watch repairman. Must be highly qualified to work for reputable firm. References necessary. Contact Michael Mazzoni at 422-7030

Photo Processing Trainee Position

Applications now being accepted. CALL FOR APPOINTMENT

Ramshaw Photo Inc.
2929 Franklin Rd., South'd
358-5110

WAREHOUSE HELP: full time. Truck driving experience beneficial. Multi-million dollar electronic firm in Oak Park. Call Chet for interview. 564-6118

GRINDER for O.D. & surface grinding. Also Bridgeport operator. experienced. Call between 9 A.M. & 4 P.M. 325-0450

DELIVERY PERSON with car. Apply in person at Dino's Pizzeria, 7 Mile & Inkster, Redford.

CASHIERS

Full and part-time, over 18. Only experienced need apply. Paid vacations, fringe benefits. See Mr. Warren, SHERRMAN PRESCRIPTIONS, Maple and Lusher Rd. Birmingham.

STAMPING FOREMAN-3 to 5 years foreman experience. \$975 plus overtime. Fee paid. Ray Greene Personnel. 399-1428

ASSISTANT MANAGER

We need experienced Management Personnel with background in Supervision for Retail operation. Excellent opportunity for advancement. Good pay. Super company benefits. Apply in person.

ALBERTS

Westland Shopping Center
See Mrs. Shepherd

COOK, medical area. Bedford Villa Nursing Home, Southfield. 587-3333

MEDICAL AFFAIRS DIRECTOR. MSW required. Dearborn location. \$10,892 to \$13,000. Lois Ray Personnel. 599-0560

CAFETERIA HELP: Corporation Dining Room. Northland area. 10AM-5PM daily. Must be neat appearing. Ask for Mr. Frederick after 5AM. 756-8105

COCKTAIL WAITRESS - Telephone-Grand River area. Experienced preferred. Nights, full time. Call for appointment after 11 AM. Ivanhoe Location. 537-8620

CASHIERS - Savon Dors. 44455 Ann Arbor Rd. at Sheldon, Plymouth.

ATTENTION

COLLEGE STUDENTS HIGH SCHOOL GRADS Have temporary jobs now and thru the summer. All types of general labor (afternoon shift) and office. Interviewing daily 9 am-3 pm

MANPOWER

28049 3 Mile at Beech Daly. An Equal Opportunity Employer

WAITRESS. Apply in person. Little Lamplighter Restaurant, 1741 W. 8 Mile.

TEACHER FOR DAY CAMP. In Ann Arbor July and August. Current first and card very helpful. Must be able to transport children from Plymouth. \$3 Per Hour.

PIZZA MAKER - Experienced. Must be able to work with commercial. Dependable. Neat appearing. Farmington Hills. After 4PM. 474-7874

BAKER - Will train ambitious man or woman. Night work. Permanent, full time position. Apply in person. Mornings 25143 W. 6 Mile Rd. near Beech

EXPERIENCED WAITRESS. 18 or over. Days, full time. Biff's, 15190 Telegraph Rd. Redford. 255-2640

SALESMAN WORKING with Manufacturer's Rep. Good opportunity. For appointment. Call 478-2552

PRESS OPERATOR. No experience necessary. 6771 Haggerty. Belleville.

BOYS, 11-12 years, to deliver hand balls full-time. Prefer living in Redford Area. 538-6693

500 Help wanted

CLAIM REPRESENTATIVES

We have immediate openings for Claim Representatives with two or more years experience in adjusting auto/general liability claims. The openings involve are inside positions.

We offer an excellent fringe benefit program, pleasant working conditions and opportunity for advancement. Starting salary commensurate with experience. If you meet the above qualifications, and are interested in a career opportunity with a leading company in the insurance industry,

please call Mr. Vagi at 557-5700

Fireman's Fund Insurance Companies

An affirmative action equal opportunity employer M/F

Long John Silvers SEAFOOD SHOPPES

MANAGEMENT TRAINEES

The nation's largest Seafood Chain is looking for ambitious management personnel. Excellent career advancement opportunities. Must have some management experience. Good benefits & salary. Apply in person between the hours of 2 and 4 P.M. & 7 and 10 P.M. Monday thru Thursday, 26430 Plymouth, Redford, between Beech Daly & Inkster Roads.

500 Help wanted

100 STUDENTS needed for distribution of zip code directories. Average income \$3 per hour. Must be dependable. 16 years and over. Call Thurs., June 24, between 4-7 P.M. 568-6878

DELIVERY HELP

Must know area, immediate openings. Also need experienced Pizzeria Maker. Apply at Dino's Pizzeria, after 4 P.M. 26425 Five Mile, Livonia.

COOK. Part or Full Time. Experience necessary. Male or Female. Apply: Clock Restaurant, Ford & Venoy.

INSPECTOR WANTED. Opportunity for qualified man for aggressive and expanding prototype shop. Must be qualified to handle complete inspection on prototype sheet metal, stampings, machine parts. Must be qualified on layout work. Tel-X Corp. 476-8121

Automatic Screw Lathe Turret Lathe Opr's Apply between 10 AM & 2 PM 27049 Princeton, Inkster

562-4444

HAIRDRESSER with Clientele wanted for modern Plymouth Salon. Full or part time. 453-3355

WANTED: SEVERAL young people to work on Advertising Staff of young suburban bi-weekly. Call Allan at 466-8828

FULL-TIME Management position available for energetic person looking for rewarding career in business world of Fashion and People. Complete training program earn excellent income, travel, bonus. Over 21. Call for appointment for personal interview. 352-3137 or 352-3373

CASHIER For modern service station 3:11 PM shift, Wednesday through Sunday. Apply 12-Orchard Lake Sheld.

WAITRESS. Days. Experienced preferred. Palace Fine Foods, 28904 W. 7 Mile Rd., Livonia. 476-9070

Part Time \$5 Top Wages Plus Bonuses!!!! Convenient hours, mornings, afternoons or evenings. If you have a good speaking voice, you can qualify for phone canvassing work from our plush air conditioned Southfield office. Call Mr. Downie (between 10 and 6 pm). 354-5373

GROCERY COUNTER HELP 7 AM to 4 PM, 5 days \$200 per week. No experience necessary. Apply 6 to 7 PM. Wed only, June 30. Meral Co. 6031, Livingston between Livonia's & Wyand.

BARTENDER Wanted. Part time. Apply in person. 16825 Middlebelt, Livonia.

SHEET METAL FABRICATORS Immediate full time position. Blue print reading and shop experience necessary. Company paid benefits. Call for appointment. Ann Arbor. 769-3918

MATURE WOMAN for small office, telephone sales and general office work, part-time. Mon. thru Fri. 9 am-1 pm. Apply 3330 Plymouth Rd. Livonia.

PORTER WANTED. Permanent morning job. Must have driver's license. Cleaning & various duties. Livonia area. Mr. Shelby, Ray's Bridal, 33454 W. 7 Mile, at Farmington Rd.

RENTAL STORE needs mechanic for general repairs with background in truck and heavy equipment. Pleasant personality to deal with clientele. See Mike, 28345 Plymouth Rd., Redford.

EXPERIENCED PIZZA MAKER. Apply Michigan Young World, 32500 Ann Arbor Trail, Westland. 522-7150

REPAIR/Maintenance Man. Large suburban luxury car, dominion is seeking an experienced individual to perform routine repair and maintenance on building exterior. Will consist mostly of finish carpentry, painting, basic plumbing, minor roof repair and general exterior preventative maintenance. Applicant should possess a broad background in General Home oriented repairs. A clean, neat appearance and the ability to get along with people is important. Applicant must have his own transportation and tools. Reply in writing only to: Condominium Repairman 7480 Gatehouse Blvd. W. Bloomfield Hills. 48033

INSTALLER for ornamental iron company. Also prefer some knowledge in shop fabrication. Pay according to shop fabrication. Call for appointment. 532-2282

BENCH HAND Experienced in benching, mold, die, and casting. Also experienced in planning, minor roof repair and general exterior preventative maintenance. Applicant should possess a broad background in General Home oriented repairs. A clean, neat appearance and the ability to get along with people is important. Applicant must have his own transportation and tools. Reply in writing only to: Condominium Repairman 7480 Gatehouse Blvd. W. Bloomfield Hills. 48033

RENTAL STORE needs mechanic for general repairs with background in truck and heavy equipment. Pleasant personality to deal with clientele. See Mike, 28345 Plymouth Rd., Redford.

EXPERIENCED PIZZA MAKER. Apply Michigan Young World, 32500 Ann Arbor Trail, Westland. 522-7150

REPAIR/Maintenance Man. Large suburban luxury car, dominion is seeking an experienced individual to perform routine repair and maintenance on building exterior. Will consist mostly of finish carpentry, painting, basic plumbing, minor roof repair and general exterior preventative maintenance. Applicant should possess a broad background in General Home oriented repairs. A clean, neat appearance and the ability to get along with people is important. Applicant must have his own transportation and tools. Reply in writing only to: Condominium Repairman 7480 Gatehouse Blvd. W. Bloomfield Hills. 48033

INSTALLER for ornamental iron company. Also prefer some knowledge in shop fabrication. Pay according to shop fabrication. Call for appointment. 532-2282

BENCH HAND Experienced in benching, mold, die, and casting. Also experienced in planning, minor roof repair and general exterior preventative maintenance. Applicant should possess a broad background in General Home oriented repairs. A clean, neat appearance and the ability to get along with people is important. Applicant must have his own transportation and tools. Reply in writing only to: Condominium Repairman 7480 Gatehouse Blvd. W. Bloomfield Hills. 48033

RENTAL STORE needs mechanic for general repairs with background in truck and heavy equipment. Pleasant personality to deal with clientele. See Mike, 28345 Plymouth Rd., Redford.

EXPERIENCED PIZZA MAKER. Apply Michigan Young World, 32500 Ann Arbor Trail, Westland. 522-7150

REPAIR/Maintenance Man. Large suburban luxury car, dominion is seeking an experienced individual to perform routine repair and maintenance on building exterior. Will consist mostly of finish carpentry, painting, basic plumbing, minor roof repair and general exterior preventative maintenance. Applicant should possess a broad background in General Home oriented repairs. A clean, neat appearance and the ability to get along with people is important. Applicant must have his own transportation and tools. Reply in writing only to: Condominium Repairman 7480 Gatehouse Blvd. W. Bloomfield Hills. 48033

INSTALLER for ornamental iron company. Also prefer some knowledge in shop fabrication. Pay according to shop fabrication. Call for appointment. 532-2282

BENCH HAND Experienced in benching, mold, die, and casting. Also experienced in planning, minor roof repair and general exterior preventative maintenance. Applicant should possess a broad background in General Home oriented repairs. A clean, neat appearance and the ability to get along with people is important. Applicant must have his own transportation and tools. Reply in writing only to: Condominium Repairman 7480 Gatehouse Blvd. W. Bloomfield Hills. 48033

RENTAL STORE needs mechanic for general repairs with background in truck and heavy equipment. Pleasant personality to deal with clientele. See Mike, 28345 Plymouth Rd., Redford.

EXPERIENCED PIZZA MAKER. Apply Michigan Young World, 32500 Ann Arbor Trail, Westland. 522-7150

REPAIR/Maintenance Man. Large suburban luxury car, dominion is seeking an experienced individual to perform routine repair and maintenance on building exterior. Will consist mostly of finish carpentry, painting, basic plumbing, minor roof repair and general exterior preventative maintenance. Applicant should possess a broad background in General Home oriented repairs. A clean, neat appearance and the ability to get along with people is important. Applicant must have his own transportation and tools. Reply in writing only to: Condominium Repairman 7480 Gatehouse Blvd. W. Bloomfield Hills. 48033

INSTALLER for ornamental iron company. Also prefer some knowledge in shop fabrication. Pay according to shop fabrication. Call for appointment. 532-2282

BENCH HAND Experienced in benching, mold, die, and casting. Also experienced in planning, minor roof repair and general exterior preventative maintenance. Applicant should possess a broad background in General Home oriented repairs. A clean, neat appearance and the ability to get along with people is important. Applicant must have his own transportation and tools. Reply in writing only to: Condominium Repairman 7480 Gatehouse Blvd. W. Bloomfield Hills. 48033

RENTAL STORE needs mechanic for general repairs with background in truck and heavy equipment. Pleasant personality to deal with clientele. See Mike, 28345 Plymouth Rd., Redford.

EXPERIENCED PIZZA MAKER. Apply Michigan Young World, 32500 Ann Arbor Trail, Westland. 522-7150

REPAIR/Maintenance Man. Large suburban luxury car, dominion is seeking an experienced individual to perform routine repair and maintenance on building exterior. Will consist mostly of finish carpentry, painting, basic plumbing, minor roof repair and general exterior preventative maintenance. Applicant should possess a broad background in General Home oriented repairs. A clean, neat appearance and the ability to get along with people is important. Applicant must have his own transportation and tools. Reply in writing only to: Condominium Repairman 7480 Gatehouse Blvd. W. Bloomfield Hills. 48033

INSTALLER for ornamental iron company. Also prefer some knowledge in shop fabrication. Pay according to shop fabrication. Call for appointment. 532-2282

500 Help wanted

TRAVEL AGENCY MANAGER for new Agency in Northeast 731-4787

FLOOR MANAGER

Immediate openings available in an aggressive, expanding suburban drug chain for sharp individual to assume duties of Front & Merchandising. Duties will include Ordering, Receiving and Stocking of all store Merchandise. Excellent fringe benefits and working conditions available to the right individual. Call for an appointment.

ARBOR DRUGS, INC. 336-4700

WEEKEND LAUNDRESS. Apply in person. University Condo. 28550 Five Mile Road, located between Inkster and Middlebelt Roads, Livonia.

LATHE HAND 5 years job shop experience. Over time. Blue Cross. 491-1120

SEMI-RETIRED responsible driver, must know Detroit and suburban area. Car needed. Call 444-1800

DRIVER, full-time, 18 or older, neat, good driving record & must, apply in person. Aaa Rent-A-Car, 801 S. Woodward, Birmingham.

WAITRESS. Experienced. Novi area. Call for interview. 349-7770

General Warehouse Experienced packer wanted for fragile packing. Full-time position, drug store experience preferred. Novi area. Call Miss Harrier weekdays between 10 AM and 3 PM. 349-5000

LADIES' Room Attendant wanted. Algiers Drive in Theater, Warren and Wayne Rds. Good pay. Good hours. Easy work. Vacation pay. Woman over 40 preferred. Apply in person. After 7:30 PM, any day.

EXPERIENCED Short Order Cook. Must know how to flip eggs. Apply in person at Palace Fine Foods, 1567 Ann Arbor Rd., Plymouth.

BENCH MILL & GRINDER HAND Experienced on Progressive Dies & Die Detail Work. Call Mr. G. FARMINGTON HILLS 478-3350

A-YOUNG MAN to take stock count for Manufacturing Representative. Neat appearing, 18 years or over. Must have car. 447-0532

MAINTENANCE MEN 2 positions open. Apply in person only. Novi Maintenance, 31831 Schoolcraft, Livonia.

ORDER FILLER for wholesale drug company. Some experience with pharmaceuticals and nationally advertised health and beauty aid products. Novi area. Call Miss Harrier weekdays between 10 AM and 3 PM. 349-5000

DELIVERY HELP wanted. Must own car. \$2 per hr. plus gas & expense. DINO'S, Farmington Hills. After 4 PM. 477-5210

PARTICIPATE IN RESEARCH Market research firm seeks participants for research sessions. EARN \$10 IN 2 HOURS. Call M.H.R.C. 1-995-0150

MECHANIC With Own Tools. Experienced. Air tune-ups, brakes, front ends. Apply at 1485 Middlebelt N. of Michigan Avenue.

RENTAL STORE needs mechanic for general repairs with background in truck and heavy equipment. Pleasant personality to deal with clientele. See Mike, 28345 Plymouth Rd., Redford.

EXPERIENCED PIZZA MAKER. Apply Michigan Young World, 32500 Ann Arbor Trail, Westland. 522-7150

REPAIR/Maintenance Man. Large suburban luxury car, dominion is seeking an experienced individual to perform routine repair and maintenance on building exterior. Will consist mostly of finish carpentry, painting, basic plumbing, minor roof repair and general exterior preventative maintenance. Applicant should possess a broad background in General Home oriented repairs. A clean, neat appearance and the ability to get along with people is important. Applicant must have his own transportation and tools. Reply in writing only to: Condominium Repairman 7480 Gatehouse Blvd. W. Bloomfield Hills. 48033

INSTALLER for ornamental iron company. Also prefer some knowledge in shop fabrication. Pay according to shop fabrication. Call for appointment. 532-2282

BENCH HAND Experienced in benching, mold, die, and casting. Also experienced in planning, minor roof repair and general exterior preventative maintenance. Applicant should possess a broad background in General Home oriented repairs. A clean, neat appearance and the ability to get along with people is important. Applicant must have his own transportation and tools. Reply in writing only to: Condominium Repairman 7480 Gatehouse Blvd. W. Bloomfield Hills. 48033

RENTAL STORE needs mechanic for general repairs with background in truck and heavy equipment. Pleasant personality to deal with clientele. See Mike, 28345 Plymouth Rd., Redford.

EXPERIENCED PIZZA MAKER. Apply Michigan Young World, 32500 Ann Arbor Trail, Westland. 522-7150

REPAIR/Maintenance Man. Large suburban luxury car, dominion is seeking an experienced individual to perform routine repair and maintenance on building exterior. Will consist mostly of finish carpentry, painting, basic plumbing, minor roof repair and general exterior preventative maintenance. Applicant should possess a broad background in General Home oriented repairs. A clean, neat appearance and the ability to get along with people is important. Applicant must have his own transportation and tools. Reply in writing only to: Condominium Repairman 7480 Gatehouse Blvd. W. Bloomfield Hills. 48033

INSTALLER for ornamental iron company. Also prefer some knowledge in shop fabrication. Pay according to shop fabrication. Call for appointment. 532-2282

BENCH HAND Experienced in benching, mold, die, and casting. Also experienced in planning, minor roof repair and general exterior preventative maintenance. Applicant should possess a broad background in General Home oriented repairs. A clean, neat appearance and the ability to get along with people is important. Applicant must have his own transportation and tools. Reply in writing only to: Condominium Repairman 7480 Gatehouse Blvd. W. Bloomfield Hills. 48033

RENTAL STORE needs mechanic for general repairs with background in truck and heavy equipment. Pleasant personality to deal with clientele. See Mike, 28345 Plymouth Rd., Redford.

EXPERIENCED PIZZA MAKER. Apply Michigan Young World, 32500 Ann Arbor Trail, Westland. 522-7150

REPAIR/Maintenance Man. Large suburban luxury car, dominion is seeking an experienced individual to perform routine repair and maintenance on building exterior. Will consist mostly of finish carpentry, painting, basic plumbing, minor roof repair and general exterior preventative maintenance. Applicant should possess a broad background in General Home oriented repairs. A clean, neat appearance and the ability to get along with people is important. Applicant must have his own transportation and tools. Reply in writing only to: Condominium Repairman 7480 Gatehouse Blvd. W. Bloomfield Hills. 48033

INSTALLER for ornamental iron company. Also prefer some knowledge in shop fabrication. Pay according to shop fabrication. Call for appointment. 532-2282

BENCH HAND Experienced in benching, mold, die, and casting. Also experienced in planning, minor roof repair and general exterior preventative maintenance. Applicant should possess a broad background in General Home oriented repairs. A clean, neat appearance and the ability to get along with people is important. Applicant must have his own transportation and tools. Reply in writing only to: Condominium Repairman 7480 Gatehouse Blvd. W. Bloomfield Hills. 48033

RENTAL STORE needs mechanic for general repairs with background in truck and heavy equipment. Pleasant personality to deal with clientele. See Mike, 28345 Plymouth Rd., Redford.

EXPERIENCED PIZZA MAKER. Apply Michigan Young World, 32500 Ann Arbor Trail, Westland. 522-7150

REPAIR/Maintenance Man. Large suburban luxury car, dominion is seeking an experienced individual to perform routine repair and maintenance on building exterior. Will consist mostly of finish carpentry, painting, basic plumbing, minor roof repair and general exterior preventative maintenance. Applicant should possess a broad background in General Home oriented repairs. A clean, neat appearance and the ability to get along with people is important. Applicant must have his own transportation and tools. Reply in writing only to: Condominium Repairman 7480 Gatehouse Blvd. W. Bloomfield Hills. 48033

INSTALLER for ornamental iron company. Also prefer some knowledge in shop fabrication. Pay according to shop fabrication. Call for appointment. 532-2282

BENCH HAND Experienced in benching, mold, die, and casting. Also experienced in planning, minor roof repair and general exterior preventative maintenance. Applicant should possess a broad background in General Home oriented repairs. A clean, neat appearance and the ability to get along with people is important. Applicant must have his own transportation and tools. Reply in writing only to: Condominium Repairman 7480 Gatehouse Blvd. W. Bloomfield Hills. 48033

RENTAL STORE needs mechanic for general repairs with background in truck and heavy equipment. Pleasant personality to deal with clientele. See Mike, 28345 Plymouth Rd., Redford.

EXPERIENCED PIZZA MAKER. Apply Michigan Young World, 32500 Ann Arbor Trail, Westland. 522-7150

CLASSIFICATION INDEX

AUTOMOTIVE

819 Auto Financing
850 Autos for Sale
852 Antique Cars
854 American Motors
856 Buick
858 Cadillac
860 Chevrolet
862 Chrysler
866 Ford
870 Jeep
872 Lincoln
874 Mercury
876 Oldsmobile
878 Plymouth
880 Pontiac
882 Sports
884 Thunderbird
886 Volkswagen
816 Auto Parts & Service
818 Auto Rentals & Leasing
819 Auto Financing
820 Autos Wanted
822 Trucks for Sale
823 Vans
800 Recreational Vehicles
802 Snowmobiles
804 Airplanes
806 Boats & Motors
808 Vehicle & Boat
810 Insurance Motor
812 Motorcycles
814 Campers & Motorhomes

NOTICES & SERVICES

468 Death Notices
604 Announcements & Notices
626 Bingo
610 Cards of Thanks
618 Child Care
614 Death Notices
628 Entertainment
616 Mail for Rent
612 In Memoriam
622 Income Tax & Insurance
606 Legal Notices
602 Lost & Found
600 Personals
624 Professional Services
608 Transportation

EMPLOYMENT, INSTRUCTION

518 Education-Instruction
500 Help Wanted
510 Help Wanted Couples
502 Help Wanted Dental
507 Help Wanted-Part Time
508 Help Wanted Domestic
504 Help Wanted Office
506 Help Wanted Sales
520 Secretarial-Business Services
512 Situations Wanted Female
514 Situations Wanted Male
516 Situations Wanted Male & Female

MERCHANDISE FOR SALE

702 Antiques
702 Crafts
700 Appliances
700 Auction Sales
712 Bicycles for Sale
718 Building Materials
714 Business & Office Equipment
724 Camera Supplies
720 Farm Produce
721 Flowers & Plants
722 Hobbies & Toys
744 Horses, Livestock & Equipment
708 Household Goods-Oakland County
709 Household Goods-Wayne County
738 Household Pets
716 Lawn/Garden & Farm Equipment
710 Misc. for Sale-Oakland County
711 Misc. for Sale-Wayne County
726 Musical Instruments
740 Pet Service
700 Rummage Sales
730 Mail for Rent
728 Stereo, Hi-Fi & Tape Decks
734 Trade or Sell
736 Wanted to Buy
732 Wearing Apparel

CALL CLASSIFIED DIRECT

644-1070 OAKLAND COUNTY

852-3222 ROCHESTER AVON TWP.

522-0900 WAYNE COUNTY

500 Help wanted

FULL-TIME WAITRESS. Prefer 21 years of age or older. Apply in person. PALACE RESTAURANT, 333 East Main, Northville.

DETAILER. Growing Company taking applications for position requiring minimum 2 years Body Experience. Some layout helpful. Math through Trig. Machine shop background. Good salary and fringe benefits. Apply in person. Cogdill Tool Products, 38700 Grand River, Farmington Hills.

INDUSTRIAL ENGINEER

Heavy emphasis on space and labor utilization. Experience in mail-order field and or warehousing essential. Excellent fringe benefits. Salary commensurate with ability. Experienced applicants mail resume to: United Stationers Supply Co. 3511 W. Fort St. Detroit, MI 48218

NEED A JOB? Want \$400 wardrobe all your own? No investment! Queen's Way to Fashion is a fun job. You can make \$15 per hour on every show. Give it a try - you can't lose! Must be 18, own transportation. Call Cathy Schivley - Monday thru Friday, between 9 and 5. 641-9070

CASHIER Super market experience absolutely necessary. Apply in person. MONSIEUR MARTIN, 28335 Joy Rd., Livonia.

COOK, female preferred, 3 days week, from 8:30 to 5 PM. Apply between 3 and 5 PM. Adell Ind. 43700 Adell Blvd., Novi Rd. & I-96.

COOK needed immediately, AM and early afternoon hours. Apply Michigan Young World, 32500 Ann Arbor Trail, Westland. 522-7150

REPAIR/Maintenance Man. Large suburban luxury car, dominion is seeking an experienced individual to perform routine repair and maintenance on building exterior. Will consist mostly of finish carpentry, painting, basic plumbing, minor roof repair and general exterior preventative maintenance. Applicant should possess a broad background in General Home oriented repairs. A clean, neat appearance and the ability to get along with people is important. Applicant must have his own transportation and tools. Reply in writing only to: Condominium Repairman 7480 Gatehouse Blvd. W. Bloomfield Hills. 48033

INSTALLER for ornamental iron company. Also prefer some knowledge in shop fabrication. Pay according to shop fabrication. Call for appointment. 532-2282

BENCH HAND Experienced in benching, mold, die, and casting. Also experienced in planning, minor roof repair and general exterior preventative maintenance. Applicant should possess a broad background in General Home oriented repairs. A clean, neat appearance and the ability to get along with people is important. Applicant must have his own transportation and tools. Reply in writing only to: Condominium Repairman 7480 Gatehouse Blvd. W. Bloomfield Hills. 48033

RENTAL STORE needs mechanic for general repairs with background in truck and heavy equipment. Pleasant personality to deal with clientele. See Mike, 28345 Plymouth Rd., Redford.

EXPERIENCED PIZZA MAKER. Apply Michigan Young World, 32500 Ann Arbor Trail, Westland. 522-7150

REPAIR/Maintenance Man. Large suburban luxury car, dominion is seeking an experienced individual to perform routine repair and maintenance on building exterior. Will consist mostly of finish carpentry, painting, basic plumbing, minor roof repair and general exterior preventative maintenance. Applicant should possess a broad background in General Home oriented repairs. A clean, neat appearance and the ability to get along with people is important. Applicant must have his own transportation and tools. Reply in writing only to: Condominium Repairman 7480 Gatehouse Blvd. W. Bloomfield Hills. 48033

INSTALLER for ornamental iron company. Also prefer some knowledge in shop fabrication. Pay according to shop fabrication. Call for appointment. 532-2282

BENCH HAND Experienced in benching, mold, die, and casting. Also experienced in planning, minor roof repair and general exterior preventative maintenance. Applicant should possess a broad background in General Home oriented repairs. A clean, neat appearance and the ability to get along with people is important. Applicant must have his own transportation and tools. Reply in writing only to: Condominium Repairman 7480 Gatehouse Blvd. W. Bloomfield Hills. 48033

RENTAL STORE needs mechanic for general repairs with background in truck and heavy equipment. Pleasant personality to deal with clientele. See Mike, 28345 Plymouth Rd., Redford.

EXPERIENCED PIZZA MAKER. Apply Michigan Young World, 32500 Ann Arbor Trail, Westland. 522-7150

REPAIR/Maintenance Man. Large suburban luxury car,

LET
THE
LONG
REACH
OF A
CLASSIFIED
AD
HELP
YOU
FIND
THE
BUYER
YOU'RE
LOOKING
FOR

The
Observer & Eccentric
Classified Ads

644-1070 Oakland County
522-0900 Wayne County
852-3222 Rochester/Avon

TWIN ACTION RATES
2 DAYS
15 WORDS
\$6.00

MERCHANDISE ONLY,
NO CHANGES OR CANCELLATIONS



Now you can use your
Master Charge or Bank-
Americard whenever you
place a classified ad

502 Help Wanted Dental-Medical

RN'S LPN'S NURSES' AIDES

Full or part time, 3 pm to 11 pm,
11 pm to 7 am. Apply: HENDRY
CONVALESCENT CENTER, 108
Haggerty Rd., Plymouth.

SOUTHFIELD Physician's Office
seeking high school grad for part
time Medical Typist position. Mon.
Tues., Thur., 9AM-5PM. 569-5986

RECEPTIONIST and associated
duties for Dental office. Possible 4
days per week for energetic, en-
thusiastic person. Many flexible days
off throughout year. Plymouth
area. Send resume to Box 122, Ob-
server & Eccentric Newspapers,
36251 Schoolcraft, Livonia, Mich-
igan 48150.

LIVE-IN ONLY. Nurses' Aides,
companions, housekeepers. Must
be able to live in 2 or more days
week. \$20-\$30 day plus rooming of
board. 569-2585. 335-3215

NURSES' AIDES

FULL OR PART-TIME
ALL SHIFTS

Apply in Person bet. 9 & 4 PM
FRANKLIN MANOR
CONVALESCENT CENTER

352-7390

AIDES-LPN'S/RN'S
PRIVATE DUTY-STAFF RELIEF
HEALTH CARE I

569-2585 335-3215

504 Help Wanted Office-Clerical

MODERN DENTAL OFFICE
needs receptionist, full-time. Good
salary. Pleasant surroundings.
Please send resume to: Box 322,
Observer & Eccentric Newspapers,
36251 Schoolcraft, Livonia, Mich-
igan 48150.

BOOKKEEPER
Full time Bookkeeper needed for
Auto Parts Company, experienced
in receivables, payables and pay-
roll - a must. Inventory control ex-
perience helpful. Call for inter-
view. Craig Smith, Farmington
477-0412

GIRL FRIDAY
Typing & telephone skills essential
for small Livonia company.
Apply Friday or Saturday only. Ho-
bart & Murphy, 11840 Brookfield
Livonia 261-3430

ACCOUNTING CLERK

Accounts Receivable Clerk for
Southfield Corporate office. Invoice
processing & reports with credit &
collection follow-up. Some business
machines & telephone. Minimum 1
Year experience. Excellent com-
pany benefits. Call C. Moss for an
appointment. Ext. 254 557-8800
An Equal Opportunity Employer

BOOKKEEPER, experienced
through trial balance. Exciting position
with travel agency. North-
western Hwy. - 10 Mile area. Call
9-5 353-0614

SECRETARY - TYPIST
Accurate. Fast. Statistical for CPA
office. 273-5882

SECRETARY for prestigious
north suburban firm, self-
starter with career goals,
good typing, light shorthand
required. Salary \$640 to
\$715 plus benefits, fee paid.

RECEPTIONIST-TYPIST for north
suburban advertising agency.
Interesting and diversified po-
sition, good typing required.
Salary \$520 plus benefits.
Fee Paid.

SECRETARY for prestigious
downtown Detroit firm. Must
be able to assume adminis-
trative responsibility, good typ-
ing and shorthand required.
Salary \$850 plus benefits. Fee
Paid.

ACCURACY PERSONNEL
Birmingham 642-3050
Southfield 358-2010

SALES SECRETARY

Troy firm, good typing, shorthand
and 2 years office experience. Ben-
efits \$850.

LOIS RAY PERSONNEL
559-0560

SECRETARY for church office,
part time. Livonia area. Reply to
Box #320, Observer & Eccentric
Newspapers, 36251 Schoolcraft, Li-
vonia, Michigan 48150.

STENO-CLERICAL

Immediate opening in group depart-
ment of local insurance company.
Typing (50 WPM) and light short-
hand a must. Good math skills help-
ful. Minimum 2 years office expe-
rience. Liberal fringe benefits. Ex-
cellent working conditions. Call for
appointment.

453-2000

SECRETARY

NEW Dearborn offices, typing, dic-
taphone, some shorthand, light
bookkeeping \$7,000.

LOIS RAY PERSONNEL
559-0560

SECRETARY for church office,
part time. Livonia area. Reply to
Box #320, Observer & Eccentric
Newspapers, 36251 Schoolcraft, Li-
vonia, Michigan 48150.

STENO-CLERICAL

Immediate opening in group depart-
ment of local insurance company.
Typing (50 WPM) and light short-
hand a must. Good math skills help-
ful. Minimum 2 years office expe-
rience. Liberal fringe benefits. Ex-
cellent working conditions. Call for
appointment.

453-2000

SECRETARY

NEW Dearborn offices, typing, dic-
taphone, some shorthand, light
bookkeeping \$7,000.

LOIS RAY PERSONNEL
559-0560

SECRETARY for church office,
part time. Livonia area. Reply to
Box #320, Observer & Eccentric
Newspapers, 36251 Schoolcraft, Li-
vonia, Michigan 48150.

STENO-CLERICAL

Immediate opening in group depart-
ment of local insurance company.
Typing (50 WPM) and light short-
hand a must. Good math skills help-
ful. Minimum 2 years office expe-
rience. Liberal fringe benefits. Ex-
cellent working conditions. Call for
appointment.

453-2000

SECRETARY

NEW Dearborn offices, typing, dic-
taphone, some shorthand, light
bookkeeping \$7,000.

LOIS RAY PERSONNEL
559-0560

SECRETARY for church office,
part time. Livonia area. Reply to
Box #320, Observer & Eccentric
Newspapers, 36251 Schoolcraft, Li-
vonia, Michigan 48150.

STENO-CLERICAL

Immediate opening in group depart-
ment of local insurance company.
Typing (50 WPM) and light short-
hand a must. Good math skills help-
ful. Minimum 2 years office expe-
rience. Liberal fringe benefits. Ex-
cellent working conditions. Call for
appointment.

453-2000

SECRETARY

NEW Dearborn offices, typing, dic-
taphone, some shorthand, light
bookkeeping \$7,000.

LOIS RAY PERSONNEL
559-0560

SECRETARY for church office,
part time. Livonia area. Reply to
Box #320, Observer & Eccentric
Newspapers, 36251 Schoolcraft, Li-
vonia, Michigan 48150.

STENO-CLERICAL

Immediate opening in group depart-
ment of local insurance company.
Typing (50 WPM) and light short-
hand a must. Good math skills help-
ful. Minimum 2 years office expe-
rience. Liberal fringe benefits. Ex-
cellent working conditions. Call for
appointment.

453-2000

504 Help Wanted Office-Clerical

RECENT GRADUATE? Manufac-
turers' Agent, Southfield area.
Good typing skills required, no
shorthand. Good location, full ben-
efits. Please reply to Box 318, Ob-
server & Eccentric Newspapers, 36251
Schoolcraft, Livonia, Michigan
48150.

BOOKKEEPER
To Trial Balance, Handling Travel
Company Accounts. Very inter-
esting work in busy office.
358-1234 EXT. 329

WANTED-Top Legal Secretary.
Franklin office location. Salary
based on experience. Blue
Cross. Blue Shield coverage. Mrs.
White, office Manager. 355-2100

ROYAL OAK TRAINEE

\$500 Fee Paid

Peach of a position for outgoing
high school grad with ambition.
You will be learning interesting
office duties in a most important sec-
tion. First raise in 3 months. PER-
MANENT STAFF. Personnel.

CALL 388-8900

GIRL FRIDAY
General office experience. Area, 9
Mile and Telegraph. Full or part-
time. 353-0094

SWITCHBOARD OPERATOR
Experienced on very busy board.
Good salary & fringes.
CALL ELKIN TOURS
358-1234 EXT. 329

TROY TYPIST

\$700 Fee Paid

Diversified, exciting atmosphere at
major well known firm, you will
love this fast paced office with
phone answering, record keeping
and maintaining correspondence.
Lovely fringes. PERMANENT
STAFF. Personnel.

CALL 388-8900

MANUFACTURING Rep. Agency
desires part time secretary, 3 to 4
hours daily, 3 days, must be 18 or
over. Call for appointment. 559-0049

KEYPUNCH OPERATORS
Day, Afternoon & Midnight shifts.
part full-time. Experienced only.
522-7730

FARMINGTON TYPIST

\$600 Fee Paid

Fast growing Farmington firm will
train accurate typist with common
sense in busy order department.
Beautiful new office. PER-
MANENT STAFF. Personnel.

CALL 388-8900

ADVERTISING AGENCY requires
young, dependable secretary to cre-
ative director and creative dept.
Must have excellent typing, short-
hand skills. Radio, TV production
or advertising background helpful.
Southfield area. Benefits. An equal
opportunity employer. Call Addie.
353-2000

PART-TIME SECRETARY
Must have knowledge of life insur-
ance and be excellent with num-
bers. Call Tom Long, Tel-12 Area.
355-2464

BIRMINGHAM FILER

\$600/MO.

Quick alert high school grad who
likes to file needed for busy ex-
panding department. Must dealing
with heads of departments. PER-
MANENT STAFF. Personnel.

CALL 388-8900

SECRETARY-BOOKKEEPER
25-30 hours per week. 8 Mile, La-
sater area. Call between 9 AM
PM. 355-8450

LEGAL SECRETARY
Full or part time. New Center
area. Call Mr. Loeblinger. 875-4300

REDFORD DR'S. DESK

\$550/MO.

Great opportunity! Super nice Red-
ford physician wants beginner to
learn to make appointments, an-
swering phones and help patients.
Excellent advancement. PER-
MANENT STAFF. Personnel.

CALL 388-8900

PROGRAMMER - Operator
- Keypunch needed in a Troy man-
ufacturing concern for Honeywell 58
system. 643-4419

C.P.A. FIRM requires services of
experienced bookkeeper and typist.
Farmington area. Excellent work-
ing conditions. 353-9682

LIKE LIVONIA?

\$550 Fee Paid

Fast pace Livonia consumer organi-
zation wants "with-it" typist who
likes variety. Billing and invoicing,
too, so good math ability a plus.
Many nice extras. PERMANENT
STAFF. Personnel.

CALL 388-8900

EXPERIENCED OFFICE MGR.
RENTING, SALES
BUILDING INVESTMENT CO.
MIKE 357-0770 Even 568-2758

GENERAL OFFICE Typing, fil-
ing, phones. Mature, experienced
person preferred. For service or-
ented firm in Wayne County. Re-
sponse to P.O. Box 340, Wayne, MI. 48184.

DEARBORN TYPIST

\$800/MO.

No shorthand necessary! Now you
can work in suburbs and still earn
top \$\$ Good typist with learn-quick
ability and flexible attitude will
grab this peach of a job. PER-
MANENT STAFF. Personnel.

CALL 388-8900

PART-TIME Secretary, 3 to 5 week-
days and 9-12 Saturday. Call
YMCA, Rochester. 451-1066

SECRETARY

International CPA firm with offices
located in Bloomfield Hills, seeks a
secretary to assist group of execu-
tives in full range of business af-
fairs.

Requirements include: Minimum 7
years of Secretarial experience,
Shorthand and typing. Typing, 70
wpm, and the flexibility to handle
various day to day procedures of
the office in addition to dealing ef-
fectively with all levels of manage-
ment and client personnel.

Qualified applicants should send re-
sume and salary requirements to:
Box 314, Observer & Eccentric
Newspapers, 36251 Schoolcraft, Li-
vonia, Michigan 48150.
Equal Opportunity Employer M/F

BOOKKEEPER

Full general. Must have real estate
experience, thorough knowledge of
general ledger. Cost subsidiary led-
gers, records and payroll tax re-
ports. Excellent opportunity for am-
bitious individual. Pleasant sur-
roundings, good pay. Northwest
suburbs. 642-5152

504 Help Wanted Office-Clerical

SECRETARY needed with good typ-
ing and shorthand skills. Insurance
experience helpful. Office located
in Birmingham. Call Judy Miller. 643-7717

BLOOMFIELD GREETER

\$700/MO.

Beautiful new offices available person-
ality-plus typist who loves meeting
people. You will be answering
phones, making future appoint-
ments and greeting visitors. Many
extras here. PERMANENT
STAFF. Personnel.

CALL 388-8900

BOOKKEEPER needed for Property
Management Company, expe-
rienced. Salary commensurate with
ability, full time. 728-0400

WANTED

One girl office manager for
real estate company. Grand
River, 6 Mile area. Require ac-
curate typing, light book-
keeping, shorthand. Call Mr.
Gannon.

255-0200

BOOKKEEPER-experienced, general
office, full time, busy office, ref-
erences. Call Mrs. Blundy, South-
field. 353-1811

BOOKKEEPER - Secretary, Good
typing skills, general bookkeeping.
Salary dependant upon experience.
Company located near Southfield
Expressway and Plymouth Rd. Send
resume to: Box 208, Observer &
Eccentric Newspapers, 36251 School-
craft, Livonia, Michigan 48150.

KEYPUNCH

CHOICE LONG OR SHORT
TERM TEMPORARY ASSIGN-
MENTS. WORK IN DEARBORN,
DETROIT, STERLING HTGS.,
ROMEO, WOODHAVEN,
WIXOM, SOUTHFIELD, LI-
VONIA, YPSILANTI, AND
DOWNRIVER.

EQUAL OPPORTUNITY
EMPLOYER

WE PAY TOP RATES

Gypsy Doyle
Services, Inc.

CALL 278-6670

INSURANCE AGENCY Needs expe-
rienced girl, commercial lines, un-
derwritings, typing, knowledge of
coverages. Reply to resume and
salary requirement. Box 308, O-
bserver & Eccentric Newspapers,
36251 Schoolcraft, Livonia, Mich-
igan 48150.

GENERAL INSURANCE Agency
in Birmingham desires girl with
previous insurance agency expe-
rience, must be accurate typist.
646-6657

SECRETARIES SR. TYPISTS

CHOICE LONG OR SHORT
TERM TEMPORARY ASSIGN-
MENTS. WORK IN DEARBORN,
DETROIT, STERLING HTGS.,
ROMEO, WOODHAVEN,
WIXOM, SOUTHFIELD, LI-
VONIA, YPSILANTI AND
DOWNRIVER.

EQUAL OPPORTUNITY
EMPLOYER

WE PAY TOP RATES

Gypsy Doyle
Services, Inc.

CALL 278-6670

SECRETARY
With Public Relations background
to handle Sales Leads, Press Re-
leases & Reception duties initially.
Farmington Area. Call 478-3150

SECRETARY-GENERAL OFFICE
If you are able to take shorthand
at 80 WPM, typed WPM and have
an outgoing personality with a
pleasant phone voice here is a
great opportunity for you to ad-
vance. Excellent salary and ben-
efits. No previous experience neces-
sary. Call Ms. Burg. 868-1870

OFFICE CLERK

Full time position, general
clerical, drug store experience
preferred. Must be flexible in
hours to work. Novi area.
Call Miss Harrier weekdays
between 10 AM and 3 PM at
349-5000

BOOKKEEPER-experienced, part
time. New Center area, pleasant
surroundings, working hours flex-
ible. Call between 10 am-4 pm,
for appointment. S.P.I. Co. 873-4770

FULL TIME SECRETARY - for
church office in Farmington Hills.
Call 474-0875, after 5 PM. 474-3572

CLERK-TYPIST

For Physician's office located in
Southfield. Experience in Book-
keeping & have references. Call
Baser & Parish CPAs; ask for
Sandy. 451-4655

SOUTHFIELD CPA Firm needs an
accurate typist who can answer
phone and do general office work.
Reply in writing to: Schmalz &
Co., Suite 408, One 111 North-
field Plaza, Southfield, Mich. 48075

SECRETARY - STENO, must have
8 years experience. Must have own
transportation, capable of using
dictaphone, must have shorthand.
Birmingham area. \$600. 646-2957

ACCOUNTING CLERK

Payables & Receivables thru
Trial Balance. Must have Post-
ing Machine experience. Expe-
rience in preparation of Statis-
tical Reports. Some typing re-
quired. Excellent figure ap-
pitude a must. Firm located in
Troy. Factory distribution
branch of national concern.
Excellent starting salary, hos-
pitalization insurance, paid
holidays, vacations, profit
sharing. Please send resume to:
R.C. Bennett, 1407 Allen,
Suite J., Troy, Michigan
48064

OFFICE CLERICAL HELP
Emphasis on accounts pay-
able and receivables, be able
to assist office manager, pre-
fer auto dealership expe-
rience. Start immediately. See
or call Louisa Wright, Lou La-
Riche Chev. 40875 Plymouth
Rd., Plymouth. 453-4600

OFFICE MANAGER
For Physician's office located in
Southfield. Experience in Book-
keeping & have references. Call
Baser & Parish CPAs; ask for
Sandy. 451-4655

SOUTHFIELD CPA Firm needs an
accurate typist who can answer
phone and do general office work.
Reply in writing to: Schmalz &
Co., Suite 408, One 111 North-
field Plaza, Southfield, Mich. 48075

SECRETARY - STENO, must have
8 years experience. Must have own
transportation, capable of using
dictaphone, must have shorthand.
Birmingham area. \$600. 646-2957

ACCOUNTING CLERK

Payables & Receivables thru
Trial Balance. Must have Post-
ing Machine experience. Expe-
rience in preparation of Statis-
tical Reports. Some typing re-
quired. Excellent figure ap-
pitude a must. Firm located in
Troy. Factory distribution
branch of national concern.
Excellent starting salary, hos-
pitalization insurance, paid
holidays, vacations, profit
sharing. Please send resume to:
R.C. Bennett, 1407 Allen,
Suite J., Troy, Michigan
48064

OFFICE CLERICAL HELP
Emphasis on accounts pay-
able and receivables, be able
to assist office manager, pre-
fer auto dealership expe-
rience. Start immediately. See
or call Louisa Wright, Lou La-
Riche Chev. 40875 Plymouth
Rd., Plymouth. 453-4600

OFFICE MANAGER
For Physician's office located in
Southfield. Experience in Book-
keeping & have references. Call
Baser & Parish CPAs; ask for
Sandy. 451-4655

SOUTHFIELD CPA Firm needs an
accurate typist who can answer
phone and do general office work.
Reply in writing to: Schmalz &
Co., Suite 408, One 111 North-
field Plaza, Southfield, Mich. 48075

SECRETARY - STENO, must have
8 years experience. Must have own
transportation, capable of using
dictaphone, must have shorthand.
Birmingham area. \$600. 646-2957

710 Misc. For Sale Oakland County

GARAGE SALE. Fri. Sat. June 25 & 26, 10 AM to 5 PM. 2800 Brookhill, S. of 12 Mile, between Middlebelt and I-480. Furniture, toys, misc. items, clothing, toys, and much more.

WHAT TO SEE & DO THIS SUMMER WITH KIDS? visit

The Doll Hospital

Toy Soldier Shop

a fascinating wonderland of miniatures, hobbies, toys & antiques. 3947 12 Mile, Berkeley, LI 3-3115

2 1/2 bks. E. of Greenfield

GARAGE SALE. 4012 Blackthorn Court, Thorncrest Sub. Sat. June 25 to Sun. June 27th. 9 to 5 PM. East of Telegraph, North of Maple. Everything must go. Sat. 10 to 3

COME OUT - we have what you are looking for. 28 inch lady's bike, stereo, furniture, 30 inch attic fan, CD radio, tires, snow skis complete. Antique Dentist chair, plus much much more. 2400 Phillips, Southfield; 9 Mile & Evergreen. Thursday thru Sunday. 357-1855

A GARAGE SALE. 6 family, Friday 9 AM, 10 PM. Kiosks, East of Southfield, between 13 - 14 Mile.

HUGE GARAGE SALE. furniture, baby items, drapes, household, clothes & misc. 9 AM - 5 PM. Thursday & Saturday, 5300 Bentley, North of Maple, West of Farmington.

SUPER SALE - antique, centennial Empire sofa, crib, wood high chair, sporting goods, toys, decor items, junk, etc. June 24, 25 & 26. 650 Lakeview, Birmingham.

MOVING SALE. Fri. Sat. June 25, 10 AM to 5 PM. refrigerator, 1000 3874 Maplenut, Farmington, between 8-9 Mile, off Farmington Rd.

GARAGE SALE. Pony cart, harness, saddle, many other items. 8055 Eyster Rd., Rochester, June 24, 25, 26. Rochester - E. Snell Rd. area.

GARAGE SALE. Friday, Saturday, Sunday, June 25 - 27th. 9 - 6 PM. Clothes, TV, radio, misc. 1511 Chapin, Birmingham.

FIVE FAMILY GARAGE SALE. 9 AM to 4 PM. Bikes, toys, children's clothes, furniture, lawnmower, 748 Spartan Drive, Rochester. 357-1511. Avon Road, in University Hills. June 24, 25.

710 Misc. For Sale Oakland County

TWO GARAGE SALES. 19403, 19025 Greenwald, Southfield; between Evergreen and Southfield, south of 9 Mile. Children, adult clothes; furniture; bikes; miscellaneous. 9 AM - 6 PM. Thursday thru Sunday.

MOVING SALE. June 25, 307th, 18 AM. Furniture, art work, household items, baby needs, toys, antiques, china and appliances. 1000 N. of 11 Mile, on Inkster Rd., Farmington Hills.

GARAGE SALE. 2 families moving. Household items, furniture, piano, humidifier, clothes, toys, miscellaneous. 9 AM - 5 PM. Thursday, Friday, Saturday, 8-5.

MOVING & GARAGE SALE. Fri. June 25 to Sun. June 27th. 9 to 5 PM. Old Farms Subdivision, 6051 Pine Eagle, off Maple and Tamerlane.

GARAGE SALE. Antiques, chest, rocker, bean sorter, oak table, pecan tables, dishes, clothes, lot of misc. 26350 Kiltation, Kimberly Sub., 11 Mi. & Midland, June 24-27. 357-1855

VERY FINE 3X48 Leopard walnut typewriter desk, matching stool. 352-8322

STORAGE SHEDS. pole barns, summer cabins, 8X8 through 40X60. All prices. Free estimate. 448-2403. 941-1783

SUPER FANTASTIC GARAGE SALE. Everything must go. children's clothes, toys, stove, bunk beds, lighting fixtures, wardrobe, misc. 3032 S. Westview Ct. Bloomfield Hills, near Squirrel between Long Lake-Sq. Lake Rds. Thurs. Fri. Sat. 9-5

COMBINATION Furniture and Garage Sale. June 25 to June 27, Fri. Sat. 10 am - 6 pm. Sun. 10 to 2 pm. Living room, dining and bedroom suites, breakfast set, hide-a-bed, occasional tables, room air conditioner, also work bench with flexible fluorescent lamp, electric motors, misc. workshop and garden tools. Costume jewelry and many household items. 24255 Lee Baker, Southfield, off Southbound Lodge service drive between Evergreen and 9 Mile Rd.

QUALITY antiques. Collectibles and Household misc. Large selection and variety of items. Sat. June 26, 10 AM to 5 PM. 1303 Oak Park, 1 bl. N. of Oak Park Blvd., no pre-sales.

710 Misc. For Sale Oakland County

EXERCYCLE. Cycling and rowing club. "Exercycle" brand. Excellent condition. 4135. 647-6893

GARAGE SALE. Many items. Furniture, clothes, 4625 Pickering Rd. Off Franklin Rd. between 14 & 15. Thurs. - Sat.

GARAGE SALE. Sunday, Monday, June 27, 28, 10 AM - 5 PM. 4794 Tully, near Franklin and Lone Pine Roads, Bloomfield Hills.

HOUSE SALE. Children's old maple desk and chair, tables, many antiques, other assorted items. Price: 9 AM, 1000 Derby, north of 15 Mile, east of Adams, Birmingham.

GARAGE Sale. Fri. Sat. Sun. 19700 Dorset, E. of Evergreen between 14 Mile & 15 Mile. Misc. Household.

GARAGE SALE. Thursday, Friday 9 AM - 5 PM. 2884 Windermere, north of Maple, west of Coolidge. Household, 78 records, old sheet music, children's clothes, old enamelware, silver, glassware & more.

BASEMENT SALE. 1751 Holland, Birmingham. Furniture, lawn mower, household items, miscellaneous. 9 AM - 5 PM. Saturday.

WEST BLOOMFIELD Garage Sale. Fri. Sat. 10 to 4 PM. 7233 South Traill Court, North of 14 Mile, West of Middlebelt, Briarcliff Sub. Furniture, air conditioner, dehumidifier, sink, household items. Clothes.

GIRL'S clothing. age 8 to 12. Bedroom set. After 6 PM or anytime weekend.

TROY GARAGE SALE. New, used & old items. Furniture, games, bicycles, golf club, gals' clothes ages 4-30. Fri. 9 AM - 7 PM. 4445 Cypress, between Rochester & Livonia, off Waukegan.

CHINA garage sale. 2340 Kingsford, near Bevington, Christian Hills, Rochester. Large appliances, dining room, wood stove, vanity, etc. Also Squirrel between Long Lake-Sq. Lake Rds. Thurs. Fri. Sat. 9-5

Garage sale. 2240 Kingsford, near Bevington, Christian Hills, Rochester. Large appliances, dining room, wood stove, vanity, etc. Also Squirrel between Long Lake-Sq. Lake Rds. Thurs. Fri. Sat. 9-5

Garage sale. 2240 Kingsford, near Bevington, Christian Hills, Rochester. Large appliances, dining room, wood stove, vanity, etc. Also Squirrel between Long Lake-Sq. Lake Rds. Thurs. Fri. Sat. 9-5

Garage sale. 2240 Kingsford, near Bevington, Christian Hills, Rochester. Large appliances, dining room, wood stove, vanity, etc. Also Squirrel between Long Lake-Sq. Lake Rds. Thurs. Fri. Sat. 9-5

Garage sale. 2240 Kingsford, near Bevington, Christian Hills, Rochester. Large appliances, dining room, wood stove, vanity, etc. Also Squirrel between Long Lake-Sq. Lake Rds. Thurs. Fri. Sat. 9-5

Garage sale. 2240 Kingsford, near Bevington, Christian Hills, Rochester. Large appliances, dining room, wood stove, vanity, etc. Also Squirrel between Long Lake-Sq. Lake Rds. Thurs. Fri. Sat. 9-5

Garage sale. 2240 Kingsford, near Bevington, Christian Hills, Rochester. Large appliances, dining room, wood stove, vanity, etc. Also Squirrel between Long Lake-Sq. Lake Rds. Thurs. Fri. Sat. 9-5

Garage sale. 2240 Kingsford, near Bevington, Christian Hills, Rochester. Large appliances, dining room, wood stove, vanity, etc. Also Squirrel between Long Lake-Sq. Lake Rds. Thurs. Fri. Sat. 9-5

Garage sale. 2240 Kingsford, near Bevington, Christian Hills, Rochester. Large appliances, dining room, wood stove, vanity, etc. Also Squirrel between Long Lake-Sq. Lake Rds. Thurs. Fri. Sat. 9-5

Garage sale. 2240 Kingsford, near Bevington, Christian Hills, Rochester. Large appliances, dining room, wood stove, vanity, etc. Also Squirrel between Long Lake-Sq. Lake Rds. Thurs. Fri. Sat. 9-5

Garage sale. 2240 Kingsford, near Bevington, Christian Hills, Rochester. Large appliances, dining room, wood stove, vanity, etc. Also Squirrel between Long Lake-Sq. Lake Rds. Thurs. Fri. Sat. 9-5

Garage sale. 2240 Kingsford, near Bevington, Christian Hills, Rochester. Large appliances, dining room, wood stove, vanity, etc. Also Squirrel between Long Lake-Sq. Lake Rds. Thurs. Fri. Sat. 9-5

Garage sale. 2240 Kingsford, near Bevington, Christian Hills, Rochester. Large appliances, dining room, wood stove, vanity, etc. Also Squirrel between Long Lake-Sq. Lake Rds. Thurs. Fri. Sat. 9-5

Garage sale. 2240 Kingsford, near Bevington, Christian Hills, Rochester. Large appliances, dining room, wood stove, vanity, etc. Also Squirrel between Long Lake-Sq. Lake Rds. Thurs. Fri. Sat. 9-5

Garage sale. 2240 Kingsford, near Bevington, Christian Hills, Rochester. Large appliances, dining room, wood stove, vanity, etc. Also Squirrel between Long Lake-Sq. Lake Rds. Thurs. Fri. Sat. 9-5

Garage sale. 2240 Kingsford, near Bevington, Christian Hills, Rochester. Large appliances, dining room, wood stove, vanity, etc. Also Squirrel between Long Lake-Sq. Lake Rds. Thurs. Fri. Sat. 9-5

Garage sale. 2240 Kingsford, near Bevington, Christian Hills, Rochester. Large appliances, dining room, wood stove, vanity, etc. Also Squirrel between Long Lake-Sq. Lake Rds. Thurs. Fri. Sat. 9-5

Garage sale. 2240 Kingsford, near Bevington, Christian Hills, Rochester. Large appliances, dining room, wood stove, vanity, etc. Also Squirrel between Long Lake-Sq. Lake Rds. Thurs. Fri. Sat. 9-5

Garage sale. 2240 Kingsford, near Bevington, Christian Hills, Rochester. Large appliances, dining room, wood stove, vanity, etc. Also Squirrel between Long Lake-Sq. Lake Rds. Thurs. Fri. Sat. 9-5

Garage sale. 2240 Kingsford, near Bevington, Christian Hills, Rochester. Large appliances, dining room, wood stove, vanity, etc. Also Squirrel between Long Lake-Sq. Lake Rds. Thurs. Fri. Sat. 9-5

Garage sale. 2240 Kingsford, near Bevington, Christian Hills, Rochester. Large appliances, dining room, wood stove, vanity, etc. Also Squirrel between Long Lake-Sq. Lake Rds. Thurs. Fri. Sat. 9-5

Garage sale. 2240 Kingsford, near Bevington, Christian Hills, Rochester. Large appliances, dining room, wood stove, vanity, etc. Also Squirrel between Long Lake-Sq. Lake Rds. Thurs. Fri. Sat. 9-5

Garage sale. 2240 Kingsford, near Bevington, Christian Hills, Rochester. Large appliances, dining room, wood stove, vanity, etc. Also Squirrel between Long Lake-Sq. Lake Rds. Thurs. Fri. Sat. 9-5

Garage sale. 2240 Kingsford, near Bevington, Christian Hills, Rochester. Large appliances, dining room, wood stove, vanity, etc. Also Squirrel between Long Lake-Sq. Lake Rds. Thurs. Fri. Sat. 9-5

Garage sale. 2240 Kingsford, near Bevington, Christian Hills, Rochester. Large appliances, dining room, wood stove, vanity, etc. Also Squirrel between Long Lake-Sq. Lake Rds. Thurs. Fri. Sat. 9-5

Garage sale. 2240 Kingsford, near Bevington, Christian Hills, Rochester. Large appliances, dining room, wood stove, vanity, etc. Also Squirrel between Long Lake-Sq. Lake Rds. Thurs. Fri. Sat. 9-5

Garage sale. 2240 Kingsford, near Bevington, Christian Hills, Rochester. Large appliances, dining room, wood stove, vanity, etc. Also Squirrel between Long Lake-Sq. Lake Rds. Thurs. Fri. Sat. 9-5

Garage sale. 2240 Kingsford, near Bevington, Christian Hills, Rochester. Large appliances, dining room, wood stove, vanity, etc. Also Squirrel between Long Lake-Sq. Lake Rds. Thurs. Fri. Sat. 9-5

Garage sale. 2240 Kingsford, near Bevington, Christian Hills, Rochester. Large appliances, dining room, wood stove, vanity, etc. Also Squirrel between Long Lake-Sq. Lake Rds. Thurs. Fri. Sat. 9-5

Garage sale. 2240 Kingsford, near Bevington, Christian Hills, Rochester. Large appliances, dining room, wood stove, vanity, etc. Also Squirrel between Long Lake-Sq. Lake Rds. Thurs. Fri. Sat. 9-5

Garage sale. 2240 Kingsford, near Bevington, Christian Hills, Rochester. Large appliances, dining room, wood stove, vanity, etc. Also Squirrel between Long Lake-Sq. Lake Rds. Thurs. Fri. Sat. 9-5

Garage sale. 2240 Kingsford, near Bevington, Christian Hills, Rochester. Large appliances, dining room, wood stove, vanity, etc. Also Squirrel between Long Lake-Sq. Lake Rds. Thurs. Fri. Sat. 9-5

Garage sale. 2240 Kingsford, near Bevington, Christian Hills, Rochester. Large appliances, dining room, wood stove, vanity, etc. Also Squirrel between Long Lake-Sq. Lake Rds. Thurs. Fri. Sat. 9-5

Garage sale. 2240 Kingsford, near Bevington, Christian Hills, Rochester. Large appliances, dining room, wood stove, vanity, etc. Also Squirrel between Long Lake-Sq. Lake Rds. Thurs. Fri. Sat. 9-5

Garage sale. 2240 Kingsford, near Bevington, Christian Hills, Rochester. Large appliances, dining room, wood stove, vanity, etc. Also Squirrel between Long Lake-Sq. Lake Rds. Thurs. Fri. Sat. 9-5

Garage sale. 2240 Kingsford, near Bevington, Christian Hills, Rochester. Large appliances, dining room, wood stove, vanity, etc. Also Squirrel between Long Lake-Sq. Lake Rds. Thurs. Fri. Sat. 9-5

Garage sale. 2240 Kingsford, near Bevington, Christian Hills, Rochester. Large appliances, dining room, wood stove, vanity, etc. Also Squirrel between Long Lake-Sq. Lake Rds. Thurs. Fri. Sat. 9-5

Garage sale. 2240 Kingsford, near Bevington, Christian Hills, Rochester. Large appliances, dining room, wood stove, vanity, etc. Also Squirrel between Long Lake-Sq. Lake Rds. Thurs. Fri. Sat. 9-5

Garage sale. 2240 Kingsford, near Bevington, Christian Hills, Rochester. Large appliances, dining room, wood stove, vanity, etc. Also Squirrel between Long Lake-Sq. Lake Rds. Thurs. Fri. Sat. 9-5

Garage sale. 2240 Kingsford, near Bevington, Christian Hills, Rochester. Large appliances, dining room, wood stove, vanity, etc. Also Squirrel between Long Lake-Sq. Lake Rds. Thurs. Fri. Sat. 9-5

Garage sale. 2240 Kingsford, near Bevington, Christian Hills, Rochester. Large appliances, dining room, wood stove, vanity, etc. Also Squirrel between Long Lake-Sq. Lake Rds. Thurs. Fri. Sat. 9-5

Garage sale. 2240 Kingsford, near Bevington, Christian Hills, Rochester. Large appliances, dining room, wood stove, vanity, etc. Also Squirrel between Long Lake-Sq. Lake Rds. Thurs. Fri. Sat. 9-5

Garage sale. 2240 Kingsford, near Bevington, Christian Hills, Rochester. Large appliances, dining room, wood stove, vanity, etc. Also Squirrel between Long Lake-Sq. Lake Rds. Thurs. Fri. Sat. 9-5

Garage sale. 2240 Kingsford, near Bevington, Christian Hills, Rochester. Large appliances, dining room, wood stove, vanity, etc. Also Squirrel between Long Lake-Sq. Lake Rds. Thurs. Fri. Sat. 9-5

Garage sale. 2240 Kingsford, near Bevington, Christian Hills, Rochester. Large appliances, dining room, wood stove, vanity, etc. Also Squirrel between Long Lake-Sq. Lake Rds. Thurs. Fri. Sat. 9-5

Garage sale. 2240 Kingsford, near Bevington, Christian Hills, Rochester. Large appliances, dining room, wood stove, vanity, etc. Also Squirrel between Long Lake-Sq. Lake Rds. Thurs. Fri. Sat. 9-5

Garage sale. 2240 Kingsford, near Bevington, Christian Hills, Rochester. Large appliances, dining room, wood stove, vanity, etc. Also Squirrel between Long Lake-Sq. Lake Rds. Thurs. Fri. Sat. 9-5

Garage sale. 2240 Kingsford, near Bevington, Christian Hills, Rochester. Large appliances, dining room, wood stove, vanity, etc. Also Squirrel between Long Lake-Sq. Lake Rds. Thurs. Fri. Sat. 9-5

Garage sale. 2240 Kingsford, near Bevington, Christian Hills, Rochester. Large appliances, dining room, wood stove, vanity, etc. Also Squirrel between Long Lake-Sq. Lake Rds. Thurs. Fri. Sat. 9-5

Garage sale. 2240 Kingsford, near Bevington, Christian Hills, Rochester. Large appliances, dining room, wood stove, vanity, etc. Also Squirrel between Long Lake-Sq. Lake Rds. Thurs. Fri. Sat. 9-5

Garage sale. 2240 Kingsford, near Bevington, Christian Hills, Rochester. Large appliances, dining room, wood stove, vanity, etc. Also Squirrel between Long Lake-Sq. Lake Rds. Thurs. Fri. Sat. 9-5

Garage sale. 2240 Kingsford, near Bevington, Christian Hills, Rochester. Large appliances, dining room, wood stove, vanity, etc. Also Squirrel between Long Lake-Sq. Lake Rds. Thurs. Fri. Sat. 9-5

Garage sale. 2240 Kingsford, near Bevington, Christian Hills, Rochester. Large appliances, dining room, wood stove, vanity, etc. Also Squirrel between Long Lake-Sq. Lake Rds. Thurs. Fri. Sat. 9-5

Garage sale. 2240 Kingsford, near Bevington, Christian Hills, Rochester. Large appliances, dining room, wood stove, vanity, etc. Also Squirrel between Long Lake-Sq. Lake Rds. Thurs. Fri. Sat. 9-5

Garage sale. 2240 Kingsford, near Bevington, Christian Hills, Rochester. Large appliances, dining room, wood stove, vanity, etc. Also Squirrel between Long Lake-Sq. Lake Rds. Thurs. Fri. Sat. 9-5

Garage sale. 2240 Kingsford, near Bevington, Christian Hills, Rochester. Large appliances, dining room, wood stove, vanity, etc. Also Squirrel between Long Lake-Sq. Lake Rds. Thurs. Fri. Sat. 9-5

Garage sale. 2240 Kingsford, near Bevington, Christian Hills, Rochester. Large appliances, dining room, wood stove, vanity, etc. Also Squirrel between Long Lake-Sq. Lake Rds. Thurs. Fri. Sat. 9-5

710 Misc. For Sale Oakland County

GARAGE SALE. several families, old and new items. 2752 Orchard Trail, 1 bl. south of Long Lake, off Adams. Fri. Sat. Sun. 9 AM.

GARAGE SALE. Plant Sale. Casti-gore, Sat. and Sun. 10 to 4 PM. 4000 Arrowhead, W. Bloomfield, off Pontiac Trail, 1 1/2 miles W. of Orchard Lake Rd. Fri-Sat, 9AM-4PM.

YARD SALE. 28900 Beck Rd., Novi, Corner Grand River. Fri. Sat. Sun. 9 AM - 5 PM. Baby things, miscellaneous. 348-4214

GARAGE SALE. 239 N. Glenhurst, Lawn mowers, portable stereo, outdoor speakers, toys, children's clothes. Fri-Sat, 9AM-4PM.

GARAGE SALE. 25, Bar type, Jukebox, 1973 Honda 450 Youth bed, and much more. 20129 Springfield, Between Middlebelt and Orchard Lake, 2 houses north of 11 Mile.

GARAGE SALE. Thurs. Fri. 9 AM - 5 PM. Toys, window shutters, drapes, stroller, complete living room furniture, 5710 Crabtree, Foxcroft Sub., Birmingham.

PHILCO TV. 27 in. black & white. \$60. Ceramic kiln, 14x24, \$25. 476-4356

GARAGE & BASEMENT SALE. Tables, lamps, stereo, ping pong table, miscellaneous furniture, other items. Sale Fri. 6-12; through Sun. 6-7. After 9 AM. 25339 Southwood Dr., Southfield. 357-4667

GARAGE SALE. June 25 & 28th. 10 AM to 5 PM. 37020 West 8 Mile, before Fourwheeler Maternity hospital, baby items, household goods. Drapes, spreads, etc. Exceptional misc.

FIVE FAMILY garage sale (2 leaving) Fri. Sat. Sun. 9 AM to 5 PM. 25-26-27 Women's clothing, some never worn, sizes 7-9-12-14; size 5 lady's shoes, excellent condition. Also baby clothes, linens; lounge chairs; roll-a-serie; broiler; dishes; other household items. Also Squirrel between Long Lake-Sq. Lake Rds. Thurs. Fri. Sat. 9-5

Garage sale. 2240 Kingsford, near Bevington, Christian Hills, Rochester. Large appliances, dining room, wood stove, vanity, etc. Also Squirrel between Long Lake-Sq. Lake Rds. Thurs. Fri. Sat. 9-5

Garage sale. 2240 Kingsford, near Bevington, Christian Hills, Rochester. Large appliances, dining room, wood stove, vanity, etc. Also Squirrel between Long Lake-Sq. Lake Rds. Thurs. Fri. Sat. 9-5

Garage sale. 2240 Kingsford, near Bevington, Christian Hills, Rochester. Large appliances, dining room, wood stove, vanity, etc. Also Squirrel between Long Lake-Sq. Lake Rds. Thurs. Fri. Sat. 9-5

Garage sale. 2240 Kingsford, near Bevington, Christian Hills, Rochester. Large appliances, dining room, wood stove, vanity, etc. Also Squirrel between Long Lake-Sq. Lake Rds. Thurs. Fri. Sat. 9-5

Garage sale. 2240 Kingsford, near Bevington, Christian Hills, Rochester. Large appliances, dining room, wood stove, vanity, etc. Also Squirrel between Long Lake-Sq. Lake Rds. Thurs. Fri. Sat. 9-5

Garage sale. 2240 Kingsford, near Bevington, Christian Hills, Rochester. Large appliances, dining room, wood stove, vanity, etc. Also Squirrel between Long Lake-Sq. Lake Rds. Thurs. Fri. Sat. 9-5

Garage sale. 2240 Kingsford, near Bevington, Christian Hills, Rochester. Large appliances, dining room, wood stove, vanity, etc. Also Squirrel between Long Lake-Sq. Lake Rds. Thurs. Fri. Sat. 9-5

Garage sale. 2240 Kingsford, near Bevington, Christian Hills, Rochester. Large appliances, dining room, wood stove, vanity, etc. Also Squirrel between Long Lake-Sq. Lake Rds. Thurs. Fri. Sat. 9-5

Garage sale. 2240 Kingsford, near Bevington, Christian Hills, Rochester. Large appliances, dining room, wood stove, vanity, etc. Also Squirrel between Long Lake-Sq. Lake Rds. Thurs. Fri. Sat. 9-5

Garage sale. 2240 Kingsford, near Bevington, Christian Hills, Rochester. Large appliances, dining room, wood stove, vanity, etc. Also Squirrel between Long Lake-Sq. Lake Rds. Thurs. Fri. Sat. 9-5

Garage sale. 2240 Kingsford, near Bevington, Christian Hills, Rochester. Large appliances, dining room, wood stove, vanity, etc. Also Squirrel between Long Lake-Sq. Lake Rds. Thurs. Fri. Sat. 9-5

Garage sale. 2240 Kingsford, near Bevington, Christian Hills, Rochester. Large appliances, dining room, wood stove, vanity, etc. Also Squirrel between Long Lake-Sq. Lake Rds. Thurs. Fri. Sat. 9-5

Garage sale. 2240 Kingsford, near Bevington, Christian Hills, Rochester. Large appliances, dining room, wood stove, vanity, etc. Also Squirrel between Long Lake-Sq. Lake Rds. Thurs. Fri. Sat. 9-5

Garage sale. 2240 Kingsford, near Bevington, Christian Hills, Rochester. Large appliances, dining room, wood stove, vanity, etc. Also Squirrel between Long Lake-Sq. Lake Rds. Thurs. Fri. Sat. 9-5

Garage sale. 2240 Kingsford, near Bevington, Christian Hills, Rochester. Large appliances, dining room, wood stove, vanity, etc. Also Squirrel between Long Lake-Sq. Lake Rds. Thurs. Fri. Sat. 9-5

Garage sale. 2240 Kingsford, near Bevington, Christian Hills, Rochester. Large appliances, dining room, wood stove, vanity, etc. Also Squirrel between Long Lake-Sq. Lake Rds. Thurs. Fri. Sat. 9-5

Garage sale. 2240 Kingsford, near Bevington, Christian Hills, Rochester. Large appliances, dining room, wood stove, vanity, etc. Also Squirrel between Long Lake-Sq. Lake Rds. Thurs. Fri. Sat. 9-5

Garage sale. 2240 Kingsford, near Bevington, Christian Hills, Rochester. Large appliances, dining room, wood stove, vanity, etc. Also Squirrel between Long Lake-Sq. Lake Rds. Thurs. Fri. Sat. 9-5

Garage sale. 2240 Kingsford, near Bevington, Christian Hills, Rochester. Large appliances, dining room, wood stove, vanity, etc. Also Squirrel between Long Lake-Sq. Lake Rds. Thurs. Fri. Sat. 9-5

Garage sale. 2240 Kingsford, near Bevington, Christian Hills, Rochester. Large appliances, dining room, wood stove, vanity, etc. Also Squirrel between Long Lake-Sq. Lake Rds. Thurs. Fri. Sat. 9-5

Garage sale. 2240 Kingsford, near Bevington, Christian Hills, Rochester. Large appliances, dining room, wood stove, vanity, etc. Also Squirrel between Long Lake-Sq. Lake Rds. Thurs. Fri. Sat. 9-5

Garage sale. 2240 Kingsford, near Bevington, Christian Hills, Rochester. Large appliances, dining room, wood stove, vanity, etc. Also Squirrel between Long Lake-Sq. Lake Rds. Thurs. Fri. Sat. 9-5

Garage sale. 2240 Kingsford, near Bevington, Christian Hills, Rochester. Large appliances, dining room, wood stove, vanity, etc. Also Squirrel between Long Lake-Sq. Lake Rds. Thurs. Fri. Sat. 9-5

Garage sale. 2240 Kingsford, near Bevington, Christian Hills, Rochester. Large appliances, dining room, wood stove, vanity, etc. Also Squirrel between Long Lake-Sq. Lake Rds. Thurs. Fri. Sat. 9-5

Garage sale. 2240 Kingsford, near Bevington, Christian Hills, Rochester. Large appliances, dining room, wood stove, vanity, etc. Also Squirrel between Long Lake-Sq. Lake Rds. Thurs. Fri. Sat. 9-5

Garage sale. 2240 Kingsford, near Bevington, Christian Hills, Rochester. Large appliances, dining room, wood stove, vanity, etc. Also Squirrel between Long Lake-Sq. Lake Rds. Thurs. Fri.

710 Misc. For Sale
Oakland County

POLAROID Supplies, Colorprint II, 110 each. 107 film, black and white, 52. Phonemates, 900 each. 424-8330

GARAGE SALE, June 20, 20, 27th, 12th & Woodward, 9-7. Four homes of furniture. Bedspreads, linens, drapes, china, silver, etc. Adding machine, mimeograph, 12 string guitar, Downs, dresses & shoes. Many misc. items.

GARAGE SALE, Thursday, 1966 Derby, off Adams, Birmingham. Cobas, baby wear, housewares, many good condition items.

NEW and Used Microscopes. Professional and medical student models. Monocular, binocular and stereo from \$125 to \$850. Phone between 9 AM and 5 PM. 557-3743

GARAGE SALE, Mon. till 7 P.M. 4 PM. 4 Families. Baby Crib, High chair, Playpen, Misc. Clothing, High Performance engine parts, tires, Odds & Ends. 2502 Talford Dr. between 9-10 Mile, W. off Haggerty. Lakewood Condominium.

SHERANDOAH Swim Club Members for sale. W. Bloomfield. 851-0465

GARAGE SALE. Sports Equipment, garden equipment, toys, luggage, garden equipment, toys, luggage. Ladies and children's clothing. Thursday thru Sunday, June 24 to June 27th. 9 AM to 4 PM. 14223 ADRIAN, SOUTHWEST, 1st block west of Southfield Rd. 7 blocks north of 10 Mile

FUND FOR ANIMALS Benefit Garage Sale, June 24-25th, 10-4 PM. Furniture, children's toys, and clothing. Household items. 2811 Heathfield Maple - Cranbrook area.

PORTABLE Chain Link Dog Pen. 3x12x12. New \$190. 375-0586

CASH FOR BOOKS. We Buy Books & Libraries. ABBEY BOOKS. 4126 N. Woodward, Royal Oak. 375-4559

22099 Michigan, Dearborn. 565-3300

BANKRUPTCY - Repossession. Complete, boots, counters, partitioning, fireproof cabinets \$199.50. Executive desks, Mimios, IBMs \$229.50. Postage meters, conference tables \$59.50. Shelving, cash registers, check writers \$49.95. Bond paper copier, chairs \$69.99. 231 W. 10 Mile. 548-6404

711 Misc. For Sale
Wayne County

SHERR ON SHEER curtains. One covers up to 158 inches, second covers up to 96 inches. Custom made sheers, and drapes, with matching bedspread. Each will cover up to 72 inches. Large cutting table 4x10 foot. Air conditioner (sliding window) 5,000 BTU. Hide-away bed. Large kitchen set, with 4 chairs. KE 4-8465

GARAGE SALE, Miscellaneous furniture, 2 motorcycles, bicycles, clothing, miscellaneous items. Thurs., Fri., Sat. 27429 Windsor, Garden City. 2 blocks south of Warren - Inkster

THREE Antique China Cabinets, 2 buffets, fans, portable air conditioner, new cranks, Victorian, commercial large stove. Refrigerator with bottom freezer. LO 3-5791

709 Household Goods
Wayne County

MONDAY thru FRIDAY 9 AM-9 PM
SATURDAY 9 AM-5:30 PM

MONTH END CLEARANCE SALE

SAVE 40% to 60%
ON LARGE ASSORTMENT
FURNITURE ITEMS

2 Piece Living Room sets, many with matching Love Seats.
Sofa Sleepers. Occasional Chairs.

(Father's Day Special)

New but Discontinued Recliners REG. \$159.95 to \$189.99-Sale Price \$98

& \$189.99 to \$239.99 Now \$118.00

Brand New Discontinued Maple Bedroom Set includes dresser, chest, bed and mirror. REG. \$474.95 NOW \$248.00

WHILE THEY LAST!

BRAND NEW Discontinued Electric Dryers. REG. \$259.99 NOW \$188.00

MANY 1-2-3 OF A KIND

Discontinued Models-Crate Damaged-All Appliances Carry Sears Regular Floor Samples-Demonstrators-Mechanical Guarantee

Assorted Lawn Mowers-Tractors-Hot Water Tanks-Dishwashers

CLOSEOUT
SWIMMING POOLS

18 ft. x 4 ft. round REG. \$449.95 NOW \$294.88

24 ft. x 4 ft. round REG. \$629.95 NOW \$424.88

25 ft. x 16 ft. x 4 ft. oval REG. \$719.95 NOW \$494.88

33 ft. x 18 ft. x 4 ft. oval REG. \$999.95 NOW \$694.88

WAREHOUSE OUTLET

LIVONIA OUTLET
1201 Sears Ave
Near Plymouth Road & Middlebelt
476-6000 Ext. 213

All are Last Year's Factory
Closeouts in Sealed Cartons
SAVE 30% to 50%

WAREHOUSE OUTLET

LIVONIA OUTLET
1201 Sears Ave
Near Plymouth Road & Middlebelt
476-6000 Ext. 213

All are Last Year's Factory
Closeouts in Sealed Cartons
SAVE 30% to 50%

WAREHOUSE OUTLET

LIVONIA OUTLET
1201 Sears Ave
Near Plymouth Road & Middlebelt
476-6000 Ext. 213

All are Last Year's Factory
Closeouts in Sealed Cartons
SAVE 30% to 50%

WAREHOUSE OUTLET

LIVONIA OUTLET
1201 Sears Ave
Near Plymouth Road & Middlebelt
476-6000 Ext. 213

All are Last Year's Factory
Closeouts in Sealed Cartons
SAVE 30% to 50%

WAREHOUSE OUTLET

LIVONIA OUTLET
1201 Sears Ave
Near Plymouth Road & Middlebelt
476-6000 Ext. 213

All are Last Year's Factory
Closeouts in Sealed Cartons
SAVE 30% to 50%

WAREHOUSE OUTLET

LIVONIA OUTLET
1201 Sears Ave
Near Plymouth Road & Middlebelt
476-6000 Ext. 213

All are Last Year's Factory
Closeouts in Sealed Cartons
SAVE 30% to 50%

WAREHOUSE OUTLET

LIVONIA OUTLET
1201 Sears Ave
Near Plymouth Road & Middlebelt
476-6000 Ext. 213

All are Last Year's Factory
Closeouts in Sealed Cartons
SAVE 30% to 50%

WAREHOUSE OUTLET

LIVONIA OUTLET
1201 Sears Ave
Near Plymouth Road & Middlebelt
476-6000 Ext. 213

All are Last Year's Factory
Closeouts in Sealed Cartons
SAVE 30% to 50%

WAREHOUSE OUTLET

LIVONIA OUTLET
1201 Sears Ave
Near Plymouth Road & Middlebelt
476-6000 Ext. 213

All are Last Year's Factory
Closeouts in Sealed Cartons
SAVE 30% to 50%

WAREHOUSE OUTLET

LIVONIA OUTLET
1201 Sears Ave
Near Plymouth Road & Middlebelt
476-6000 Ext. 213

All are Last Year's Factory
Closeouts in Sealed Cartons
SAVE 30% to 50%

WAREHOUSE OUTLET

LIVONIA OUTLET
1201 Sears Ave
Near Plymouth Road & Middlebelt
476-6000 Ext. 213

All are Last Year's Factory
Closeouts in Sealed Cartons
SAVE 30% to 50%

WAREHOUSE OUTLET

LIVONIA OUTLET
1201 Sears Ave
Near Plymouth Road & Middlebelt
476-6000 Ext. 213

All are Last Year's Factory
Closeouts in Sealed Cartons
SAVE 30% to 50%

WAREHOUSE OUTLET

LIVONIA OUTLET
1201 Sears Ave
Near Plymouth Road & Middlebelt
476-6000 Ext. 213

All are Last Year's Factory
Closeouts in Sealed Cartons
SAVE 30% to 50%

WAREHOUSE OUTLET

LIVONIA OUTLET
1201 Sears Ave
Near Plymouth Road & Middlebelt
476-6000 Ext. 213

711 Misc. For Sale
Wayne County

SMALL 4x5 FOOT. 1 wheel trailer. Extra tire. Good condition, easy hauling. 425-9015

MOVING GARAGE SALE. Large variety of everything must go. Friday and Saturday, 14083 Ellen, Livonia; North of Schoolcraft, west of Farmington Road. 348-1273

SINGLE BED, headboard and sides included. Bedroom chest, 8 foot buffet, lawn mower and garden accessories, etc. 349-5855

PARADE FLOAT, self propelled tug boat, ready to parade, first day, June 28th, 9-5 PM. 1106 Cranston, South of Plymouth Rd. between Merriman and Hubbard.

MOVING SALE. Ping Pong Table, Stereo Amplifier, Misc. Items, Stereo, 4x4, 4x6, 4x8, 4x10, 4x12, 4x14, 4x16, 4x18, 4x20, 4x22, 4x24, 4x26, 4x28, 4x30, 4x32, 4x34, 4x36, 4x38, 4x40, 4x42, 4x44, 4x46, 4x48, 4x50, 4x52, 4x54, 4x56, 4x58, 4x60, 4x62, 4x64, 4x66, 4x68, 4x70, 4x72, 4x74, 4x76, 4x78, 4x80, 4x82, 4x84, 4x86, 4x88, 4x90, 4x92, 4x94, 4x96, 4x98, 4x100, 4x102, 4x104, 4x106, 4x108, 4x110, 4x112, 4x114, 4x116, 4x118, 4x120, 4x122, 4x124, 4x126, 4x128, 4x130, 4x132, 4x134, 4x136, 4x138, 4x140, 4x142, 4x144, 4x146, 4x148, 4x150, 4x152, 4x154, 4x156, 4x158, 4x160, 4x162, 4x164, 4x166, 4x168, 4x170, 4x172, 4x174, 4x176, 4x178, 4x180, 4x182, 4x184, 4x186, 4x188, 4x190, 4x192, 4x194, 4x196, 4x198, 4x200, 4x202, 4x204, 4x206, 4x208, 4x210, 4x212, 4x214, 4x216, 4x218, 4x220, 4x222, 4x224, 4x226, 4x228, 4x230, 4x232, 4x234, 4x236, 4x238, 4x240, 4x242, 4x244, 4x246, 4x248, 4x250, 4x252, 4x254, 4x256, 4x258, 4x260, 4x262, 4x264, 4x266, 4x268, 4x270, 4x272, 4x274, 4x276, 4x278, 4x280, 4x282, 4x284, 4x286, 4x288, 4x290, 4x292, 4x294, 4x296, 4x298, 4x300, 4x302, 4x304, 4x306, 4x308, 4x310, 4x312, 4x314, 4x316, 4x318, 4x320, 4x322, 4x324, 4x326, 4x328, 4x330, 4x332, 4x334, 4x336, 4x338, 4x340, 4x342, 4x344, 4x346, 4x348, 4x350, 4x352, 4x354, 4x356, 4x358, 4x360, 4x362, 4x364, 4x366, 4x368, 4x370, 4x372, 4x374, 4x376, 4x378, 4x380, 4x382, 4x384, 4x386, 4x388, 4x390, 4x392, 4x394, 4x396, 4x398, 4x400, 4x402, 4x404, 4x406, 4x408, 4x410, 4x412, 4x414, 4x416, 4x418, 4x420, 4x422, 4x424, 4x426, 4x428, 4x430, 4x432, 4x434, 4x436, 4x438, 4x440, 4x442, 4x444, 4x446, 4x448, 4x450, 4x452, 4x454, 4x456, 4x458, 4x460, 4x462, 4x464, 4x466, 4x468, 4x470, 4x472, 4x474, 4x476, 4x478, 4x480, 4x482, 4x484, 4x486, 4x488, 4x490, 4x492, 4x494, 4x496, 4x498, 4x500, 4x502, 4x504, 4x506, 4x508, 4x510, 4x512, 4x514, 4x516, 4x518, 4x520, 4x522, 4x524, 4x526, 4x528, 4x530, 4x532, 4x534, 4x536, 4x538, 4x540, 4x542, 4x544, 4x546, 4x548, 4x550, 4x552, 4x554, 4x556, 4x558, 4x560, 4x562, 4x564, 4x566, 4x568, 4x570, 4x572, 4x574, 4x576, 4x578, 4x580, 4x582, 4x584, 4x586, 4x588, 4x590, 4x592, 4x594, 4x596, 4x598, 4x600, 4x602, 4x604, 4x606, 4x608, 4x610, 4x612, 4x614, 4x616, 4x618, 4x620, 4x622, 4x624, 4x626, 4x628, 4x630, 4x632, 4x634, 4x636, 4x638, 4x640, 4x642, 4x644, 4x646, 4x648, 4x650, 4x652, 4x654, 4x656, 4x658, 4x660, 4x662, 4x664, 4x666, 4x668, 4x670, 4x672, 4x674, 4x676, 4x678, 4x680, 4x682, 4x684, 4x686, 4x688, 4x690, 4x692, 4x694, 4x696, 4x698, 4x700, 4x702, 4x704, 4x706, 4x708, 4x710, 4x712, 4x714, 4x716, 4x718, 4x720, 4x722, 4x724, 4x726, 4x728, 4x730, 4x732, 4x734, 4x736, 4x738, 4x740, 4x742, 4x744, 4x746, 4x748, 4x750, 4x752, 4x754, 4x756, 4x758, 4x760, 4x762, 4x764, 4x766, 4x768, 4x770, 4x772, 4x774, 4x776, 4x778, 4x780, 4x782, 4x784, 4x786, 4x788, 4x790, 4x792, 4x794, 4x796, 4x798, 4x800, 4x802, 4x804, 4x806, 4x808, 4x810, 4x812, 4x814, 4x816, 4x818, 4x820, 4x822, 4x824, 4x826, 4x828, 4x830, 4x832, 4x834, 4x836, 4x838, 4x840, 4x842, 4x844, 4x846, 4x848, 4x850, 4x852, 4x854, 4x856, 4x858, 4x860, 4x862, 4x864, 4x866, 4x868, 4x870, 4x872, 4x874, 4x876, 4x878, 4x880, 4x882, 4x884, 4x886, 4x888, 4x890, 4x892, 4x894, 4x896, 4x898, 4x900, 4x902, 4x904, 4x906, 4x908, 4x910, 4x912, 4x914, 4x916, 4x918, 4x920, 4x922, 4x924, 4x926, 4x928, 4x930, 4x932, 4x934, 4x936, 4x938, 4x940, 4x942, 4x944, 4x946, 4x948, 4x950, 4x952, 4x954, 4x956, 4x958, 4x960, 4x962, 4x964, 4x966, 4x968, 4x970, 4x972, 4x974, 4x976, 4x978, 4x980, 4x982, 4x984, 4x986, 4x988, 4x990, 4x992, 4x994, 4x996, 4x998, 4x1000, 4x1002, 4x1004, 4x1006, 4x1008, 4x1010, 4x1012, 4x1014, 4x1016, 4x1018, 4x1020, 4x1022, 4x1024, 4x1026, 4x1028, 4x1030, 4x1032, 4x1034, 4x1036, 4x1038, 4x1040, 4x1042, 4x1044, 4x1046, 4x1048, 4x1050, 4x1052, 4x1054, 4x1056, 4x1058, 4x1060, 4x1062, 4x1064, 4x1066, 4x1068, 4x1070, 4x1072, 4x1074, 4x1076, 4x1078, 4x1080, 4x1082, 4x1084, 4x1086, 4x1088, 4x1090, 4x1092, 4x1094, 4x1096, 4x1098, 4x1100, 4x1102, 4x1104, 4x1106, 4x1108, 4x1110, 4x1112, 4x1114, 4x1116, 4x1118, 4x1120, 4x1122, 4x1124, 4x1126, 4x1128, 4x1130, 4x1132, 4x1134, 4x1136, 4x1138, 4x1140, 4x1142, 4x1144, 4x1146, 4x1148, 4x1150, 4x1152, 4x1154, 4x1156, 4x1158, 4x1160, 4x1162, 4x1164, 4x1166, 4x1168, 4x1170, 4x1172, 4x1174, 4x1176, 4x1178, 4x1180, 4x1182, 4x1184, 4x1186, 4x1188, 4x1190, 4x1192, 4x1194, 4x1196, 4x1198, 4x1200, 4x1202, 4x1204, 4x1206, 4x1208, 4x1210, 4x1212, 4x1214, 4x1216, 4x1218, 4x1220, 4x1222, 4x1224, 4x1226, 4x1228, 4x1230, 4x1232, 4x1234, 4x1236, 4x1238, 4x1240, 4x1242, 4x1244, 4x1246, 4x1248, 4x1250, 4x1252, 4x1254, 4x1256, 4x1258, 4x1260, 4x1262, 4x1264, 4x1266, 4x1268, 4x1270, 4x1272, 4x1274, 4x1276, 4x1278, 4x1280, 4x1282, 4x1284, 4x1286, 4x1288, 4x1290, 4x1292, 4x1294, 4x1296, 4x1298, 4x1300, 4x1302, 4x1304, 4x1306, 4x1308, 4x1310, 4x1312, 4x1314, 4x1316, 4x1318, 4x1320, 4x1322, 4x1324, 4x1326, 4x1328, 4x1330, 4x1332, 4x1334, 4x1336, 4x1338, 4x1340, 4x1342, 4x1344, 4x1346, 4x1348, 4x1350, 4x1352, 4x1354, 4x1356, 4x1358, 4x1360, 4x1362, 4x1364, 4x1366, 4x1368, 4x1370, 4x1372, 4x1374, 4x1376, 4x1378, 4x1380, 4x1382, 4x1384, 4x1386, 4x1388, 4x1390, 4x1392, 4x1394, 4x1396, 4x1398, 4x1400, 4x1402, 4x1404, 4x1406, 4x1408, 4x1410, 4x1412, 4x1414, 4x1416, 4x1418, 4x1420, 4x1422, 4x1424, 4x1426, 4x1428, 4x1430, 4x1432, 4x1434, 4x1436, 4x1438, 4x1440, 4x1442, 4x1444, 4x1446, 4x1448, 4x1450, 4x1452, 4x1454, 4x1456, 4x1458, 4x1460, 4x1462, 4x1464, 4x1466, 4x1468, 4x1470, 4x1472, 4x1474, 4x1476, 4x1478, 4x1480, 4x1482, 4x1484, 4x1486, 4x1488, 4x1490, 4x1492, 4x1494, 4x1496, 4x1498, 4x1500, 4x1502, 4x1504, 4x1506, 4x1508, 4x1510, 4x1512, 4x1514, 4x1516, 4x1518, 4x1520, 4x1522, 4x1524, 4x1526, 4x1528, 4x1530, 4x1532, 4x1534, 4x1536, 4x1538, 4x1540, 4x1542, 4x1544, 4x1546, 4x1548, 4x1550, 4x1552, 4x1554, 4x1556, 4x1558, 4x1560, 4x1562, 4x1564, 4x1566, 4x1568, 4x1570, 4x1572, 4x1574, 4x1576, 4x1578, 4x1580, 4x1582, 4x1584, 4x1586, 4x1588, 4x1590, 4x1592, 4x1594, 4x1596, 4x1598, 4x1600, 4x1602, 4x1604, 4x1606, 4x1608, 4x1610, 4x1612, 4x1614, 4x1616, 4x1618, 4x1620, 4x1622, 4x1624, 4x1626, 4x1628, 4x1630, 4x1632, 4x1634, 4x1636, 4x1638, 4x1640, 4x1642, 4x1644, 4x1646, 4x1648, 4x1650, 4x1652, 4x1654, 4x1656, 4x1658, 4x1660, 4x1662, 4x1664, 4x1666, 4x1668, 4x1670, 4x1672, 4x1674, 4x1676, 4x1678, 4x1680, 4x1682, 4x1684, 4x1686, 4x1688, 4x1690, 4x1692, 4x1694, 4x1696, 4x1698, 4x1700, 4x1702, 4x1704, 4x1706, 4x1708, 4x1710, 4x1712, 4x1714, 4x1716, 4x1718, 4x1720, 4x1722, 4x1724, 4x1726, 4x1728, 4x1730, 4x1732, 4x1734, 4x1736, 4x1738, 4x1740, 4x1742, 4x1744, 4x1746, 4x1748, 4x1750, 4x1752, 4x1754, 4x1756, 4x1758, 4x1760, 4x1762, 4x1764, 4x1766, 4x1768, 4x1770, 4x1772, 4x1774, 4x1776, 4x1778, 4x1780, 4x1782, 4x1784, 4x1786, 4x1788, 4x1790, 4x1792, 4x1794, 4x1796, 4x1798, 4x1800, 4x1802, 4x1804, 4x1806, 4x1808, 4x1810, 4x1812, 4x1814, 4x1816, 4x1818, 4x1820, 4x1822, 4x1824, 4x1826, 4x1828, 4x1830, 4x1832, 4x1834, 4x1836, 4x1838, 4x1840, 4x1842, 4x1844, 4x1846, 4x1848, 4x1850, 4x1852, 4x1854, 4x1856, 4x1858, 4x1860, 4x1862, 4x1864, 4x1866, 4x1868, 4x1870, 4x1872, 4x1874, 4x1876, 4x1878, 4x1880, 4x1882, 4x1884, 4x1886, 4x1888, 4x1890, 4x1892, 4x1894, 4x1896, 4x1898, 4x1900, 4x1902, 4x1904, 4x1906, 4x1908, 4x1910, 4x1912, 4x1914, 4x1916, 4x1918, 4x1920, 4x1922, 4x1924, 4x1926, 4x1928, 4x1930, 4x1932, 4x1934, 4x1936, 4x1938, 4x1940, 4x1942, 4x1944, 4x1946, 4x1948, 4x1950, 4x1952, 4x1954, 4x1956, 4x1958, 4x1960, 4x1962, 4x1964, 4x1966, 4x1968, 4x1970, 4x1972, 4x1974, 4x1976, 4x1978, 4x1980, 4x1982, 4x1984, 4x1986, 4x1988,

823 Vans
FORD CAMPER 1975, self-contained, refrigerator, dinette, movable windows, turtle lift top, \$8,900. 474-9000
FORD, 1965 Van, carpeted, \$4,000. 523-0900

824 Sports and Imported Cars
TRIUMPH 1975, TR7, fully air, AM-FM stereo cassette, low mileage, excellent condition, best offer. 544-3723. Evenings: 596-7013
240-Z, 1971, AM-FM stereo, AM-FM stereo, dark blue, SHARP, \$12,700. O'Hara Datsun, 35655 Plymouth Rd. 425-3311
DATSUN, 1974, B-310 Hatchback, 4 speed, radio, heater, \$2,400. O'Hara Datsun, 35655 Plymouth Rd. 425-3311
TOYOTA, 1975, Pickup, Hi-Lux, 4 speed, radio, show room, new. \$1,995. Bob Saks, 474-0000
TRIUMPH 1972, TR6, Like new, red convertible, AM-FM stereo, radial tires, \$2,800. Evenings: 645-1057
FMSUN 1974, Ziebarted, AM-FM Stereo, Call before noon. 689-5492

854 American Motors
HORNET, 1973, 4 cylinder, automatic, air, undercoated, 15,000 miles. Call after 5 P.M. 525-3500
MATADOR, 1974, 3 door, 10,200 miles, automatic, power steering and brakes, AM-FM stereo, 15,000 miles, black vinyl roof, 6 cylinder. 422-3547

1974 GREMLIN
3 door, 22,000 miles, 6 cylinder, automatic transmission, new tires, excellent. \$1,995
LEO CALHOUN FORD
41001 Plymouth Rd. 425-1327

HORNET (SPORTABOUT) DL
Wagon 1973, air, V-8, automatic, stereo, power steering, tilt wheel, radio. 544-0781
JAVELIN 1971, stick shift, 4 cylinder, power steering, bucket seats, weekdays, after 5 P.M. 544-0781
PACER, 1975, automatic, 15,000 miles, 6 cylinder, \$1,995. 591-6221
AMBASSADOR BROUGHAM, 1971, dark blue, undercoated, air, power steering, power brakes, AM-FM stereo, new tires, excellent condition. \$1,100. 525-1759
AMC HORNET, Very late 1974, Excellent condition, AM-FM stereo, power steering, power brakes, air conditioning, vinyl roof. Only 18,000 miles. \$2,500. 594-0838
GREMLIN, 1973, Stick, Best offer. After 4 P.M. 455-5272
AMBASSADOR station wagon, 1974, 8 passenger, 15,000 miles, air, cruise control, excellent condition. \$2,800. 647-0084
GREMLIN X, 1971, \$550. Call after 5 P.M. 352-1671
HORNET, 1971, SC360 V-8, 4-barrel, AM-FM stereo, power steering, Radials, sharp. Excellent condition. 522-5596

856 Buick
SKYLARK, 1968, Runs good, \$2,000. After 4 P.M. 728-3350
ELECTRA 1974, 225 Custom, loaded, A Beauty, \$2,600. Stella Buick, 531-2500
LE SABRE, 1970, 58,000 miles, one owner, air conditioning, full power. \$1,300. Stella Buick, 531-2500
SKYHAWK, 1975, sharp, red with black bucket seats, air conditioning, automatic transmission, AM-FM radio, one owner. \$3,395. Stella Buick, 531-2500
BUICK 1968, 1969 Skylarks, transportation cars, \$100 and \$250. 682-2171
ELECTRA 1971, 4-door, full power, air, AM-FM, 533-7377
BUICK Skylark 1972, air, automatic, power steering, power brakes, AM-FM, vinyl top, low miles, body excellent, mechanically sound, good tires. \$2,000. 626-0791
LE SABRE 1968, excellent condition, power steering, brakes, air, \$450. Call after 12 noon ask for Joe. 425-2520
APOLLO, 1973, power steering, brakes, V-8, nice for student. 683-6142
REGAL, 1975, 4 door, V-8, air, \$3,500. Call after 5 P.M. 647-2476
ELECTRA 225, 1968, 4 door, vinyl top, air, power steering, power brakes, power seats, good condition. \$725. Between 6 - 10 P.M. 356-8663
ELECTRA, 1971, Limited, 4 door, condition, \$400. 645-0821 or 558-1548
ELECTRA 1969 225, Full power, Air, AM-FM, 87,000 miles. \$600 or best offer. 422-9664
MAVERICK 1970, 6 cylinder 3 speed, radio, very clean, low mileage tires. \$450. 455-8572
BUICK LeSabre 1966, 875, Good condition, 15,000 miles. 644-7448
BUICK 1975 Estate, air, AM-FM, luggage rack, non smoker owner. \$4,850. 644-7448

858 Cadillac
CADILLAC, 1976, Eldorado convertible, loaded, special green, one of a kind, Bob Saks Olds. 478-0500
CLASSIC CADILLAC CONVERTIBLE, 1969 DeVille, navy blue, mint, 38,000 miles, new steel radials, Palm Beach background, new Bloomfield Hills, Always kept in heated garage, \$3200 firm. Private. 322-5533
ELDORADO 1976, silver, immaculate condition, fully equipped executive's car, 11,000 miles. Best offer. Monday through Saturday, 8:30-4:30. 544-7430
CADILLAC 1966, full power, good condition, \$400. 645-0821 or 558-1548
SEDAN DE VILLE, 1971, tan with vinyl top, power steering, power brakes, power windows, power door locks, power seats, remote trunk lock, factory air, automatic dimmers, light sentinel, AM-FM stereo, cruise control, new tires, plus new snow tires, 65,000 miles. \$1,300. 398-2588
COUPE DeVille, 1975, 11,000 miles, loaded, Cabriolet top, executive's car. \$7800. After 6 P.M. 391-3577
CADILLAC 1975, Coupe DeVille cabriolet, 9,000 miles, absolute perfect condition. 474-5442
CALAIS 1973, 2 door hardtop, 52,000 miles, power everything, air, good condition. \$3,500. After 5 P.M. 478-4288
CADILLAC 1960, 2 door hardtop, power windows, brakes, seats, steering, good condition. \$500. After 5 P.M. 478-4288
COUPE DE VILLE, 1969, full power, air, AM-FM stereo, good condition, call after 6 P.M. 427-9817
ELDORADO 1974 Convertible, Fire Engine Red, white top, Spotless, fully equipped, 28,000 miles. \$7,500. 626-4018
ELDORADO CONVERTIBLE 1976, Ivory, Many extras, 8500 miles. \$16,950. After 5 P.M. 548-1796
CADILLAC 1966 Coupe DeVille, runs good, \$475. 666-1877

860 Chevrolet
VEGA GT 1973 hatchback, 4 speed, 1 owner, 44,000 miles. 22 m.p.g. \$495. 522-3255
IMPALA, 1969, excellent condition, radial tires, \$675 or best offer. 483-1817
GALAXIE 1971, fairly good condition, \$500 or best offer, call after 5:30. 533-7248
CHEVY, 1965, good condition, \$250. 455-5986
NOVA, 1974, V8, auto, power steering, Tuff-Kote rust proofing, extras. 459-2206
MONTE CARLO, 1974, air, radial tires, AM-FM radio, 23,000 miles. \$3500. 453-7831
MONTE CARLO 1973, Air, tilt wheel, cassette deck, Excellent condition, must see. 561-9111
NOVA, 1970, 307, 3 speed, FM radio, must sell. 722-4447
VEGA, 1974 GT wagon, power steering, air, rack, electric defogger, AM-FM, rustproofed, \$2150. 626-6028
MONTE CARLO, 1974 Landau, power, AM-FM radio, tilt wheel, wire wheels, never used. Like brand new. Absolute perfect condition, 25,000 miles. Bur-bury fully equipped. Spotless. 427-5080
MONTE CARLO 1972, good condition, power steering, power brakes, air, new muffler, no rust. 477-4540
CAPRICE 1975 Classic, 4 door, vinyl top, 50-50 seat, 7,400 miles. \$4,400. 682-3973
NOVA 1972, Air, automatic, power steering, power brakes, AM-FM stereo, vinyl top, Low miles. Body excellent. Mechanically sound. Good tires. \$1,975. 685-8618
CAPRICE 1973 Estate wagon, 3 seat, air, am-fm stereo, loaded beauty, \$3000. No calls Sunday please. 423-1124
VEGA WAGON, 1975, spotless metallic bronze, luggage rack, radio, 4 speed, only \$2,200. Art Moran Pontiac, Telegraph north of 12 Mile. 353-9000
NOVA, 1974, 6 cylinder, 3 speed, stick, excellent condition, 25 miles per gallon. \$1500 firm. After 6 P.M. 522-9075
IMPALA 1970, 2 door hardtop, small V8, automatic, power steering, looks and runs excellent, \$780. 861-6546
MONZA 3 plus 3, 1975, V8 automatic, air, am-fm, many extras, excellent condition, must sell. \$3300. 683-0222

862 Chrysler
CHRYSLER 1974, 4 door hardtop, fully loaded, air conditioning, power seats and windows, good condition. \$3000. 626-0081

864 Dodge
CORNET 1968, 440 magnum, power steering & brakes, air, needs transmission, \$200. or best offer. 352-0946
CORNET, 1968, Re-built engine. \$235. 427-9182
DODGE CHARGER 1971, 2 door, 383, air conditioned, good shape. Must sell. \$695. 425-1620
CORNET 1969, \$200. After 6 P.M. 722-7392

'75 DART SPORT
Power steering, automatic, radio, low miles. clean. \$2,595
BILL HERMAN RENAULT
31151 W. 10 Mile 478-2193
DART 1972, Excellent condition, Low mileage. New steel belted radials, new shocks, new brake linings. No rust. \$1,500. 355-0093
DART 1974, Sport, 6 cylinder, automatic, AM-FM stereo, \$2,300 or best offer. Call Greg after 6 P.M. 356-5149
DART SWINGER 1972, 318 V-8, automatic, air, power steering & brakes, vinyl top, snow tires, excellent condition. \$1,495. 356-2944

SEE US FIRST FOR THE BEST DEAL ON ANY NEW-USED CAR, TRUCK, OR VAN

CRESTWOOD DODGE
32850 Ford Rd. 421-5700
DODGE DART 1971, Swinger, air, automatic, excellent condition. 728-8736
SUPER BEE 1969, 383, automatic, power steering, power brakes, and vinyl roof. 427-4933
DODGE DEMON 1971, 25,000 miles, new shocks and tires, Call Bill before 6 P.M. 478-3529

866 Ford
MUSTANG II, 1974, light blue, very clean, air conditioning and 4 speed. Must sell. \$2,250. Tom Holzer Ford, Farmington. 474-1536
MAVERICK, 1975, 2 door, tan glow, 6 cylinder, automatic, full power, 13,000 miles only \$2,700. Tom Holzer Ford, Farmington. 474-1536
PINTO, 1974, 3 door, luxury decor group, vinyl roof and low miles. \$1,995. Tom Holzer Ford, Farmington. 474-1536
MUSTANG GRANDE, 1973, air conditioning, V-8, automatic, stereo & more, low miles. \$3,000. Tom Holzer Ford, Farmington. 474-1536
PINTO SQUIRE, 1974, air, radials, 4 speed, \$2,350. 455-9006
THUNDERBIRD 1968, low mileage, excellent condition. \$700. 478-5970
MAVERICK 1972, 4 door, 6 cylinder, automatic, power steering, air, vinyl top, FM stereo, 27,000 miles. \$1778. Or best offer. 642-4712
MAVERICK, 1973, air, power steering, 302 engine, new transmission and exhaust, vinyl roof. \$1,650. 455-2778
MAVERICK 1970, standard transmission, economical, dependable, runs great. New parts. Fair body. \$385. 455-2124
LTD Brougham, 1971, 4 door, transportation special, air, new tires, good engine, radio, power steering, power brakes, body rust, asking \$400. 453-4815, 453-4727
PINTO 1972, 4 speed, excellent condition, low mileage. 642-0653

866 Ford
FAIRLANE 1970, power steering, power brakes, air conditioning, excellent running condition, no rust, needs paint. \$675. 349-2039

1974 Pinto Squire Wagon
Automatic transmission, radio, heater, white walls, here's the best buy in town. \$1,995.
PAT MILLIKEN
9000 Telegraph
Between Plymouth & W. Chicago
255-5840
MUSTANG II, 1974, 2 door, 4 cylinder, 4 speed, power steering, radio, console, radials, 23,000 miles, excellent condition. \$2250 or best offer. 464-7463
PINTO, 1972, good condition. New shocks, brakes, tires. \$900. 425-0346
MERCURY BROUGHAM, 1972, 4 door, power steering & brakes, air, AM-FM stereo, speed control. Loaded. \$1200. 356-0394
MUSTANG 1974, power steering, brakes, automatic, 4 cylinder, am-fm stereo. \$2,400. 537-4178, or 537-3437
TORINO, 1968, 428 engine, automatic, good condition. 538-7835
COUNTRY SQUIRE, 1969, 10 passenger, good transportation. \$275. 477-3367

866 Ford
FORD LTD, 1973, Two-door, factory air, automatic, power steering, brakes, radio, white walls. \$2,095. Bill Brown, Inc. 35000 Plymouth Rd. 427-9700
FORD LTD, 1972, Two-door, factory air conditioning, vinyl roof, automatic, power steering and brakes, radio, white walls, \$4,000 miles. \$1,795. Bill Brown, Inc. 35000 Plymouth Rd. 427-9700
FORD TORINO, 1974, Four-door, 302, 8 cylinder, automatic, power steering, vinyl roof, radio, white walls. Economy car. \$2,498. Bill Brown, Inc. 35000 Plymouth Rd. 427-9700
FORD EXEC'S 1976 Pinto Runabout, automatic transmission, electric defroster, AM-FM radio, sport wheels, less than 1,300 miles. Call Marty Deber, Avis Ford, Telegraph at 12 Mile. 354-3100

866 Ford
FORD LTD, 1973, Two-door, factory air, automatic, power steering, brakes, radio, white walls. \$2,095. Bill Brown, Inc. 35000 Plymouth Rd. 427-9700
MUSTANG GHIA SUNROOF, 1974, V-8 cylinder, 4 speed, power steering and brakes, vinyl roof, radio, white walls. \$2,795. Bill Brown, Inc. 35000 Plymouth Rd. 427-9700
FORD LTD SQUIRE BROUGHAM, 1973, 10 passenger wagon, factory air conditioning, AM-FM stereo, luggage rack, automatic power white walls, 42,000 miles. \$3,095. Bill Brown, Inc. 35000 Plymouth Rd. 427-9700

866 Ford
MAVERICK, 1974, Two-door, 6 cylinder, automatic, AM-FM stereo, 29,000 miles. \$2,185. Bill Brown, Inc. 35000 Plymouth Rd. 427-9700
FORD CHATAU, 1975, Wagon, exceptionally nice. Avis Ford, Telegraph at 12 Mile. 354-3100
TORINO 1969, GT351, 4 speed, vinyl top, power steering. Good condition. 478-4322
MUSTANG, 1970, Fastback, black V-8, stick headers, heavy duty suspension, front spoiler, deluxe interior. \$795. 478-4322
MUSTANG Ghia, 1974, 22,000 miles, 4 speed, vinyl top, looks, run like new. \$2,600. 455-5888
LTD 1971, 2 door hardtop, 8 cylinder, air, power. Very clean. Red, black top. 561-6433

BOB SAKS OLDSMOBILE

1975 OLDS 98 LUXURY SEDAN
Loaded! Plus air conditioning, AM-FM, power steering, power brakes, and vinyl roof. \$5895

NEW '76 STARFIRE OLDSMOBILE
Tinted glass, sport mirrors, console, power disc brakes, turbo, white sidewall tires, radio, Stock \$760. \$4,188

'76 DELTA 88 ROYALE
4 door hardtop, automatic, power steering and brakes, stereo, air conditioning, vinyl roof, side moldings, tinted glass, rear window defroster. \$12,768. \$5,150

NEW '76 CUTLASS OLDSMOBILE
2 door, 350 V-8, automatic, power steering, power brakes, tinted glass, air conditioning. Stock \$608. Demo \$4,493

SERVICE OPEN AT 7:30 A.M.
WE SERVICE ALL G.M. CARS
Open Mon & Thurs 'til 9:00
AT GRAND RIVER AND DRAKE—JUST 2 MI. W. OF FARMINGTON

TONY SCARA SEZ:

It's like having a friend at the factory

RED FORD CHRYSLER PLYMOUTH

22326 GRAND RIVER
DETROIT
(313) KE 1-2400

SAFE BUY BOB DUSSEAU USED CAR SPECIALS

1971 MARQUIS BROUGHAM	LOOK AT THESE	1974 PONTIAC CATALINA
Full power, AM/FM, factory air, low miles, sharpest in town.	'73 MONTEGO MX \$2,595	Power steering, power brakes, automatic, factory air, trailer towing package, 31,000 actual miles, extra sharp! \$2,695
\$1,595	'75 LTD, Loaded \$4,295	
	'75 LINCOLN, Coupe, Sharp \$2,695	
	'73-75 MARK IV'S PRICED TO SELL	
	'71 COMET, Extra clean \$1,195	
	'72 CAPRI, Sharp \$1,595	
	'72 MAVERICK, Nice \$1,459	
	'73 PINTO, Squire Wagon \$2,095	
		1972 MAVERICK GRABBER \$1,595

1974 TORINO
2 door hardtop, power steering, power brakes, automatic, vinyl roof, factory air, wire wheels, low miles. \$2,787

BOB DUSSEAU, INC.
31625 GRAND RIVER
at Orchard Lake Rd.
KE7-4640 GR4-3342

ATTENTION USED CAR BUYERS

TENNYSON CHEVROLET

HAS ONE OF THE AREAS FINEST SELECTION OF OK USED CARS

CHOOSE FROM OVER 50 CARS READY TO GO

ALL MAKES & MODELS, INCLUDING HARD TO FIND CAMARO'S, MONTE CARLOS, NOVAS, VEGAS, AND OTHER MAKES.

SEE US NOW SAVE \$\$\$\$\$\$

Tennyson

WHERE THE ROAD IS TOP! CHEVROLET

32570 Plymouth Road • Livonia
Telephone 425-6500

PAT MULLIGAN USED CAR SALE

1975 COMET DEMOS	1974 LINCOLN MARK IV'S	1974 MERCURY WAGON MARQUIS
2 to choose from, both with automatic transmission, power, steel belted white wall tires, low miles. \$2,695	3 to choose from, gold, triple black and dark blue, all at reduced prices. \$2,695	Automatic transmission, luggage rack, stereo radio, air conditioning, perfect vacation car. \$3,675

1974 MERCURY MARQUIS BROUGHAM	1974 THUNDERBIRD LANDAU	1974 PINTO COUNTRY SQUIRE WAGON
4 door sedan, full power, air, stereo, this luxury family car priced for you. \$3,495	Full of power, AM/FM stereo, tape, tilt wheel, leather interior, copper luxury group. Must see! \$4,188	Automatic transmission, luggage rack, radio, white wall tires, low miles, excellent economy. \$1,795

PAT MULLIGAN

20200 GRAND RIVER AT EVERGREEN KE 2-4000

SPECIAL PROMOTION (EXCLUSIVELY AT AVIS FORD)

1976 FORDS 45 SELECTED PINTOS, MAVERICKS, MUSTANGS

AFTER YOU BUY, YOU'LL RECEIVE \$1500 CASH BACK TO YOU! (EXCLUSIVELY AT AVIS FORD)

CARS DISPLAYED 24 HOURS A DAY INCLUDING SUNDAYS 'TIL SOLD

PRICES DISPLAYED ON SHOWROOM DOORS 24 HOURS A DAY INCLUDING SUNDAYS FOR YOUR COMPARISON SHOPPING 'TIL SOLD

1976 T-BIRDS-LTDS. TORINOS-GRANADAS ALSO AT BARGAIN PRICES

29200 TELEGRAPH (AT 12 MILE)
354-3000 AVIS FORD

STU EVANS SELLS FOR LESS

GET OUR DEAL BEFORE YOU BUY

• MERCURY • MONARCH • LINCOLN • MARK IV • COUGAR • COMET • CAPRI • BOBCAT • MONTEGO

LARGE INVENTORY

PRECISION SIZE MERCURY MONARCH

- 3 SPEED MANUAL TRANSMISSION
- 200-IV 6" ENGINE
- WHITE SIDE WALL STEEL BELTED RADIALS
- FRONT DISC BRAKES
- CUT-PILE CARPETING
- SOLID STATE IGNITION

\$3,493 ABOUT

STU EVANS

32000 FORD ROAD (near Merriman)
GARDEN CITY • 425-4300

866 Ford
 FORD 1968, Custom 500. \$275. Some rust, engine like new. Excellent transportation. 1976A Ann Arbor Trail near Newburgh.
 LTD 1968 Station Wagon. 10 passenger, power, air, best offer. After 5 PM. 425-0823
 MUSTANG II. 1974. 20,000 miles. 4 speed. Mint condition. 2 new snow tires, wheels. Reasonable. 425-5386
 FORD Elite 1975, air, power windows, seats, door locks, custom interior, stereo, plus many more options. 6000 miles. \$4350. 644-6494
 CUSTOM 500 1971. 4 door. 18 MPG. New alternator, exhaust system. Excellent shape. 647-0593 643-5349
 PINTO WAGON. 1972. 28,000 miles. Radio. Mechanically sound. \$1275. 647-8072
 MAVERICK 1971. Automatic. Power steering. 6 cylinder. Excellent condition. 9900. 274-7094
 MAVERICK 1974. V-8. 302. Air. Stereo. AM-FM. Power steering. Brakes. 25,000 miles. 535-7119

1974 Gran Torino Elite
 Factory air conditioning, automatic transmission, power equipment, stereo, white walls, sharp as a tack! \$3,495.

PAT MILLIKEN FORD
 9600 Telegraph
 Between Plymouth & W. Chicago
 255-5840

HAZEL PARK PASS WINNER
 Shirley Binkley
 34465 Five Mile Rd.
 Livonia, MI 48154

But you must call the Promotion Dept. of The Observer & Eccentric by 5 p.m., Friday, June 25, 1976, to claim your TWO FREE PASSES TO HAZEL PARK. 261-8600, ext. 209.

CONGRATULATIONS!

CUSTOM, 1968, standard, no rust, 8 cylinder, good transportation, little rust. \$300. After 5:30 PM. 455-0753
 MAVERICK 1972. 40,000 miles. New tires, brakes and exhaust. Clean. \$1200. 455-4703

1971 FORD COUNTRY SQUIRE
 6 cylinder, automatic transmission, radio, heater. \$795.

PAT MILLIKEN FORD
 9600 Telegraph
 Between Plymouth & W. Chicago
 255-5840

COUNTRY SQUIRE. 1969. 8 passenger. 319 engine, nice condition. 7,000 miles. \$650. Dearborn. 278-1454
 PINTO 1974. Saddle Bronze. 18,000 miles. Excellent condition. Snow tires. \$1750. 348-1569

76 TRADES ARE ROLLING IN PRICED TO SELL

1974 MARK IV Loaded with stereo and tape, cruise control, tilt wheel, silver with red velvet interior. PRICED TO SELL	1975 LINCOLN 4 door Town Sedan, tilt wheel, cruise control, leather, spotless inside and out.
1975 FORD LTD 4 door, dark green, green cloth interior, power, factory air conditioning. 16,000 miles. \$4,195	1974 CAMARO LT * Low miles, air, power, white with black interior. \$3,895
1973 OLDS CUTLASS SALON 4 door, full power including 8 way seat, door locks and power windows — factory air conditioning, AM/FM and stereo tape, burgundy with white vinyl top and burgundy cloth interior. 87,000 miles, sharp. \$3,395	1976 MONARCH GHIA 4 door, V-8 automatic, power steering and brakes, factory air, stereo and tape, cruise control, rear defroster, luxury cloth interior. 4,200 miles. \$5,295
1973 MERCURY MONTEREY CUSTOM 4 door, power, air, lime green metallic, dark green vinyl roof. Exceptional. \$2,295	1975 COUGAR XR7 Burgundy cloth twin comfort seats, factory air, AM/FM stereo, sport console, radio, moonroof. Less than 10,000 miles. EXTRA SHARP. \$5,295
	1974 COUGAR XR7 Power, factory air, stereo, rear defroster, ginger with fabric twin comfort seats. \$3,895

Hines Park
 40601 Ann Arbor Rd. 453-2424
 Plymouth

THERE'S A LOT OF MONEY SAVED AT BARRETT'S

BRAND NEW '76 CORDOBA AS LOW AS \$4,621³⁷	BRAND NEW '76 VOLARE AS LOW AS \$3,030
--	--

YOU WILL GET A DEAL!

ROLLIE BARRETT
 CHRYSLER-PLYMOUTH
 7777 PLYMOUTH ROAD, LINCOLN 525-5000

NOBODY IN THE WORLD SELLS MORE AMERICAN MOTORS CARS THAN GREENFIELD AMC/JEEP

BUY DIRECT AND SAVE

GO. RIVER
SCHOOLCRAFT
13600 GREENFIELD
GREENFIELD
837-8200

866 Ford
 FORD 1973, Torino. 2 door, excellent condition. Full power, low mileage. \$1,960. 422-2098
 PINTO 1972, 2.000CC. 4 speed. 2 door, runs well, some corrosion. \$250. Call after 6 PM or weekend. 646-3855

1972 MUSTANG
 6 cylinder, automatic transmission, power steering, low mileage. Spotless inside & out. We're only asking
\$2,295
LEO CALHOUN FORD
 41001 Plymouth Rd.
 453-1327

MUSTANG 1974. 2+2, power steering, vinyl top, interior excellent. Runs good. \$250. 522-9823
 MUSTANG 1975 Ghia. Power steering - brakes. AM-FM 8 track. Great condition. Must sell. \$3,100. 535-2539
 GRAN TORINO 1972. 2 door hardtop, green with green vinyl top. All necessities. 535-3632
 PINTO 1974 wagon, dark metallic green, 4 speed stereo, Ziebart, excellent condition. Must sell. 478-6888
 PINTO 1972 Squire wagon. Automatic. AM-FM 8-track. Luggage rack, no rust, excellent condition. \$1500 or best offer. After 6 PM. 526-7925
 ELITE 1975. Excellent condition. Air. AM-FM stereo, velour interior. Interior decor group, courtesy lights, undercoated. 478-6140
 MUSTANG 1971, bronze vinyl top, auto, power steering. V-8. Good shape. \$1200. 455-0004
 FORD 1968, LTD wagon, California car, one owner. 459-9525
 GRAN TORINO 1972, 4 door hardtop, 1972, 5 car, well cared for, new tires, brakes & shocks. Full power, steel belted radials. AM-FM stereo, rear window defogger, vinyl roof. 50,000 miles. \$1950. 527-9699

1974 PINTO WAGON
 Extra clean shift, 4 speed transmission, radio, economy special.
\$1,990
LEO CALHOUN FORD
 41001 Plymouth Rd.
 453-1327

COUNTRY Squire. 1969, LTD Station Wagon. \$325 or best offer. 453-3182
 PINTO 1972 Squire Wagon. Automatic, radio. 39,000 miles. Extra sharp. \$1,350. 464-6966
 MAVERICK 1975. Radio, vinyl top, automatic. Power steering. 250. 6 cylinder, radials, Ziebart. Excellent condition. \$2525 or best offer. After 6 PM. 478-1534 or 474-8803
 MAVERICK 1970. 8 cylinder, standard, snow tires included, radio. \$425
 MUSTANG 1966, convertible, 289 cubic, headers, great transportation. Ideal to restore. \$475 or offer. 274-3041
 GALAXIE 1972. Air, power steering, power brakes, good condition. 4 door, hard top. KE-2-2381
 FORD LTD. 1971. 2 door Brougham, automatic, air, power steering - brakes, radio, excellent condition. 356-2506
 STATION WAGON. 1968. 390 engine, many systems rebuilt and replaced recently. \$450 or best offer. 349-0167
 FORD LTD 1971. Automatic, power steering, power brakes. \$1200. 7500 Canton center. 453-6314
 GRAN TORINO 1972 station wagon, power steering, engine good, excellent body. New, battery. 2 tires, exhaust. \$1575. 664-0183
 PINTO 1972, Runabout, Blue, one owner. 5995. 459-1958
 MACH 1, 1969. 351, 4 barrel, 4 speed. AM-FM stereo, extras. \$1100.
 LTD FORD. 1970. 351 V-8 engine. Automatic. 2 door, radio and heater, new brakes. \$425. 326-2900

JUNE CLEARANCE SALE
 SAVE UP TO
\$1,799
 ON SOME MODELS

DAMERON
 CHRYSLER PLYMOUTH
 29301 Grand River at Middlebelt
 476-7900 KE 1-8200

GRADUATION

1975 MONACO Royale, triple black, fully loaded, including power windows, stereo tape and air conditioning. \$4,395	1973 COMET 6 cylinder, automatic, power steering, power brakes, air conditioning, stereo, sharp blue car only. \$2,388
1974 MAXIE VAN Automatic, power steering, power brakes, stereo tape, AM/FM, air conditioning, fully custom interior. \$4,295	1973 CHALLENGER V-8 automatic, power steering and brakes, air conditioning, radio, vinyl top, no rust. \$2,995
1971 CORONET STATION WAGON V-8 automatic, power steering, power brakes, AM radio. \$1,795	1972 CHEVROLET IMPALA V-8 automatic, power steering, air conditioning, nice and clean. \$1,795

Town & Country Dodge
 474-6668 474-6668
 31015 GRAND RIVER, Farmington

EXTRA VALUE GUARANTEED USED CARS

1973 TOYOTA CELICA ST Automatic transmission, air conditioning, AM/FM stereo radio, sharp. \$2,195	1972 JAVELIN Automatic transmission, power steering, excellent buy! \$1,155
1974 CHEVY CHEYENNE SUPER CARRY ALL 3 seats, double air conditioning, AM/FM stereo tape. \$4,588	1971 PONTIAC Air conditioning, transportation special. \$888
1973 FORD Automatic transmission, priced to sell. \$1,795	1975 DODGE VAN Customized. \$5,155

LaRiche
 40875 PLYMOUTH RD.
 453-4600

NEW 1976 RIVIERAS ELECTRAS LE SABRES

BUY YOURS NOW BEFORE THEY'RE GONE THE LAST OF THE "BIG" BUICKS

If you can't deal at Selle Buick - you can't deal anywhere. We've been selling and servicing Buicks in this area for over 23 years.

THINK ABOUT IT!!

JACK SELLE BUICK INC.
 200 ANN ARBOR RD. (M-14)
 Just West of Newburgh
 PLYMOUTH 453-4411

870 Jeeps & Other 4 Wheel Drive
 BLAZER 1976. 4,400 miles. Air. Loaded. 16,300. 5 month warranty. Like new. 261-5753
 JEEP 1973 WAGONEER. Excellent condition, low mileage. Air. 427-8821
 JEEP 1973. CJs. \$2400 or make offer. After 10:30 AM. 455-2992

872 Lincoln
 CONTINENTAL 1967, good condition. \$750. 421-6038
 LINCOLN. 1974. 4 door, triple brown, loaded, excellent condition. 3450 Westland. Evening: 427-4579

1973 LINCOLN CONTINENTAL
 Coupe. 38,000 miles. All power assists, cruise control, tilt steering wheel, AM-FM stereo, radial tires, jet black finish that shines like glass, white vinyl roof and leather interior, white body accent stripes, the sharpest one in town. Only
\$4,195
LEO CALHOUN FORD
 41001 Plymouth Rd.
 453-1327

CONTINENTAL. 1972. 4 door, black, white vinyl top, black interior, full power. \$3,000 firm. 509-3612

1975 LINCOLN TOWN CAR
 Less than 7,000 miles. A. Grose Pointe owned and maintained luxury car. Showroom condition in every respect. We're only asking
\$8,895
LEO CALHOUN FORD
 41001 Plymouth Rd.
 453-1327

GRAND OPENING
 THIS WEEK ONLY!!
 OPEN MONDAY THRU THURSDAY 9-9
 COME IN AND SEE THESE GRAND OPENING SPECIALS!

'76 TRANS AMS NEW ARRIVALS
 12 to choose from - all colors and equipment.

'76 GRAND PRIX W/Air
 V-8, turbo hydramatic, power steering and power disc brakes, steel belts, white side walls, tinted glass, front & rear bumper guards, sport mirrors "SL" stripes.
\$5,088

'76 CATALINA W/Air
 2 door hardtop, V-8, turbo hydramatic, power steering, power disc brakes, white side walls, tinted glass, deluxe wheel covers. Stock #6-226
\$4,699

'76 ASTRE HATCHBACK
 2 barrel 140 engine, white side walls, custom wheel covers, custom mirror, turbo hydramatic bumper strips. Stock #D6A135
\$3,299

BOB JEANNOTTE
 874 WEST ANN ARBOR RD. PLYMOUTH
 (Between Main St. & Sheldon)
 453-2500

CELEBRATING OUR 9TH ANNIVERSARY

TAKE ADVANTAGE OF SPECIAL SAVINGS THIS WEEK ONLY!

EVERY CHEVROLET CAR & TRUCK REDUCED FOR THIS 3 DAY SALE!!

EXAMPLE

NEW '76 CHEVETTES	\$2,655
NEW '76 VEGAS	\$2,939
NEW '76 MONZAS	\$3,099

Mark CHEVROLET
 722-9100
 33200 MICHIGAN AVE. WAYNE
 LOCATED BETWEEN MERRIMAN & WAYNE RD.

876 Oldsmobile
 OLDSMOBILE 1968 Belmont. Florida car, no rust. Air, power steering, new tires. \$875. 542-3822
 OLDS 88. 1971. Air, tilt wheel, runs great. 425-1118
 ROYALE. 1973. 2-door hard top, air, stereo, power steering and brakes. Rear defogger, vinyl, low miles. Asking \$2,500. 861-0787

876 Oldsmobile
 CONVERTIBLE 1975. Loaded. Mint condition. 12,000 miles. Air. \$6000. 681-1825
 OLDSMOBILE 1970, wagon, excellent condition, air. \$1,000. 427-1186, 522-4056
 VISTA CRUISER. 1969. Air, air shocks, good condition. Needs transmission work. \$175. 626-7771

1976 CHEVY TRUCK SALE

• BLAZERS
 • PICK UPS
 • LUV TRUCKS

IN STOCK IMMEDIATE DELIVERY

LaRiche
 40875 PLYMOUTH RD.
 453-4600

BOB SAKS OLDSMOBILE
 USED CARS YOU CAN COUNT ON!
 125 USED CARS TO CHOOSE FROM

1974 CADILLAC COUPE DeVILLE Fire red, loaded, leather trim, vinyl roof, show room new. \$5,695	1975 ELDOARDO SPORT COUPES Loaded with all factory options, showroom new. AM/FM stereo. From \$7,695
1974 CUTLASS 9 PASS. WAGON V-8 automatic, power steering, power brakes, factory air conditioning, radio, heater, white sidewalls. \$3,795	1973 MAZDA RX2 Sedan, automatic, radio, heater, white side wall tires, low mileage, showroom new. \$1,695
1974 CUTLASS 4 DOOR Power steering, power brakes, air, split bench power seat, 18,000 miles, like new. \$3,895	1974 CUTLASS PLEASER Power steering, power brakes, air conditioning, bucket seats with sport console, and much more. \$3,895
1973 FORD LTD BROUGHAM V-8 automatic, power steering, power brakes, factory air, vinyl roof, AM/FM stereo, low miles, show room new. \$2,995	1971 MUSTANG SPORT COUPE 2 door, hardtop, V-8 automatic transmission, power steering and brakes, AM/FM radio, factory air conditioning, vinyl roof, very low mileage, show room new. \$1,895
1973 CUTLASS SUPREMES 4 to choose from, buckets and bench seats, excellent choice from \$2,995	1973 OLDS 98 REGENCY Loaded, plus AM/FM stereo, air conditioning, vinyl roof, showroom new. \$3,695
1974 CHEVROLET BLAZER Power steering, power brakes, air, V-8 automatic, low, low miles, AM/FM radio. \$4,995	1974 OLDSMOBILE DELTA 88 ROYALE 4 door hardtop power windows and seats, stereo, cruise control, vinyl roof, air conditioning. \$3,495
1974 MONTE CARLO SPORT COUPE 2 door, V-8 automatic, power steering and brakes, vinyl roof, radio, whitewalls. \$3,395	1970 CHEVROLET PICK-UP C-10 custom. V-8 automatic, radio, heater, white side walls, bumper, extra clean. \$1,995
1973 DODGE CHARGER 2 door hardtop, V-8 automatic, power steering, power brakes, factory air, vinyl roof, radial, white side walls, extra sharp. \$2,695	1974 LINCOLN CONTINENTAL MARK IV Loaded with all factory options, leather trim with lipstick package. AM/FM stereo. \$7,495
1972 CUTLASS 'S' COUPE Power steering, power brakes, air, bucket seats, sport console, radio, low miles, vinyl roof. \$2,795	1974 PONTIAC LUXURY LEMANS V-8 automatic, power steering and power brakes, factory air conditioning and wheels, buckets and sports console, vinyl roof, extra sharp! \$3,495
1973 BUICK ELECTRA 225 LIMITED COUPE Loaded with all factory equipment, plus sun roof, AM/FM stereo, 60-40 split seat, must see! Sunroof \$3,695	1975 PLYMOUTH VAN VOYAGER 9 passenger, air, power steering, power brakes, AM/FM, low mileage. \$5,895

"ASK ABOUT OUR 100% 12 MO.-12,000 MILE USED CAR POWER TRAIN WARRANTY"
 AT GRAND RIVER AND DRAKE 478-0500
 JUST 2 MILES WEST OF FARMINGTON

GREENFIELD AMC/JEEP
 THE AMERICAN MOTORS KING SAYS: "I don't care where you've been or what you've been offered on any car - don't sign any order with any dealer until you see our deal!"

13600 GREENFIELD AT SCHOOLCRAFT
 837-8200

20255 GRAND RIVER WEST OF EVERGREEN
 538-1500

2 LOCATIONS

BUY DIRECT AND SAVE

The Toughest 4-Letter Word on Wheels
JEEP
 Joins the Toughest Competition in the World

876 Oldsmobile

CUTLASS 1972, Supreme, 4 door, automatic, power steering, power brakes, air, vinyl top, \$2,974. 643-4712

CUTLASS SUPREME 1973, 2 door, automatic, power steering, power brakes, tinted glass, rear window defogger, excellent condition. Call between 8-12 PM. 427-9047

TORONADO Brougham, 1976, loaded, excellent condition, must sell. 947-1229, if no answer 566-4656

OLDS 88, 1971, 2 door coupe, Air, all power, steel radials. Needs motor work. Best offer. 567-3357

876 Oldsmobile

OMEGA 1973 hatchback, 350, automatic, power steering, brakes, vinyl top, radials. Sharp. \$1,750. 421-3927

CUTLASS 442, 1975, 12,000 miles, power steering - brakes, air, AM/FM stereo. After 6 PM. 458-0182

TORONADO 1973, Brougham, loaded, extra clean. \$3,300. Silver on silver. 464-3516

878 Plymouth

COLONY PARK, 1972, Wagon, air conditioning, full power including windows and seats, very clean. \$1,895. Tom Holzer Ford Farmington. 474-1536

SCAMP 1973 power steering, brakes, vinyl roof. Low mileage. \$2,195. 427-2377

SEBRING PLUS, 1971, 43,000 miles, auto, power steering, disc brakes, air, stereo, bucket seats, speed control. Tinted glass. Undercoating, rust proof. Like new tires. Well cared for by owner. \$1,100. 476-7753

878 Plymouth

PLYMOUTH, 1973, Duster, 340, 2 door hardtop, V-8, automatic, power steering, power brakes, AM/FM stereo, vinyl top, radials. Sharp. \$2,195. 427-2377

FURY STATION WAGON 1970, air, stereo, power steering, disc brakes, good condition. \$600. Call 548-3006

CATALINA, 1968, \$200. 729-6706

FURY BROUGHAM 1971, 2 door, power steering - brakes, air, stereo. New paint. 477-3297

FURY III, 1969, power steering, brakes, \$400. KE 4-4248

880 Pontiac

FIREBIRD, 1968, power steering and brakes, AM/FM 8-track stereo, \$500 or best offer. 533-6822

FIREBIRD 1975, Power steering, power brakes, spoilers, A Silver Gray Gem. \$3,750. 647-1432

ASTRE, 1975, Hatchback, cherry red, AM-FM radio, sports wheels and more! \$2,388. Art Moran Pontiac, Telegraph north of 12 Mile. 353-9000

FIREBIRD 1968, Convertible, 4 speed, stereo, \$750. After 4 PM. 274-4963

GRAND PRIX, 1975 GM Exec. LJ option, special combination gray, cruise, tilt, electric lock, windows, backlight, 7100 miles. Garaged. \$2,200. 683-2655

FIREBIRD, 1974, Navy Blue, Power steering and brakes, radial tuned suspension, steel belted tires, FM 8 Track, 4 channels, clean. 427-9419

BONNEVILLE 1969, Excellent condition. Full power, air, \$699, or best offer. 349-4609

VENTURA 1972, 2 door, dark green, automatic, very good condition. V8 42,000 miles. Andrea. 987-1482

BONNEVILLE 1973, 4 door hardtop, vinyl top, power steering, brakes, air, AM/FM, looks new. \$2,275. 421-3369

FIREBIRD 400, 1968, low mileage, runs well, call after 5 PM. best offer. 679-1841

GRANVILLE, 1973, 4-door hardtop, Air, power steering and power brakes. \$1,700. 33,000 miles 476-7593

GRAND PRIX, 1971, Fair condition, best offer. 464-0551

LE MANS, 1974, Sport Coupe, V-8, automatic, power steering, power brakes, air, stereo, console bucket seats, steel belted Radials, rear window defrost, other extras. Asking \$3,000. 1-229-4117

CATALINA, 1974, air, power brakes, power steering, power windows, door locks, cordoba top, low mileage, real sharp. Must sell. 427-5476

FIREBIRD 1975, 3 speed, power steering - brakes, AM-FM stereo, undercoated. \$3,800. After 5 PM. 464-3930

ASTRE 1975 SJ SAFARI station wagon, Stereo, automatic, air, power steering, Safe-T-Track, 13,000 miles. 355-6697

BONNEVILLE convertible 1967, power steering - brakes, AM-FM, 70,000 miles, one owner, good condition. 464-0551

LE MANS, 1974, 2 door, power steering & brakes, air, rear window defogger, good condition, 31,000 miles. Must sell. Call after 6 PM. 435-2245

882 Thunderbird

1975 THUNDERBIRD
Red with white top, loaded, like new, air conditioning, leather interior, a must see!
ASKING \$6,695

JACK
DEMME
FORD
37300 Michigan Ave.
(Just E of Newburgh)
PA 1-2600

884 Volkswagen

VW SALE

'67 VW Beetle, green, only 8,000 miles. SAVE

'71 VW Bus, 3 seats, green and white, low mileage. SAVE

'71 VW Beetle, pretty orange. SAVE

'71 VW Convertible, yellow. SAVE

'72 VW Beetle, only 35,000 miles. SAVE

'72 VW Super Beetle, orange, only 34,000 miles. SAVE

'73 VW Thing, radio, gas heater, low mileage. SAVE

'73 VW Beetle, yellow, automatic stick, only 35,000 miles. SAVE

'74 VW Dasher, 2 door, stick, sharp. SAVE

'74 VW Bus, automatic, radio, only 25,000 miles. SAVE

'74 VW "Mini-Rolls", sunroof, gold. SAVE

'75 VW Rabbit, 2 door, stick, stereo, air, like new. SAVE

OPEN SATURDAY
LIVONIA VOLKSWAGEN
34501 Plymouth Rd. 425-5400
Between Wayne & Farmington Rds.

884 Volkswagen

BUG 1969, sun roof, stick. \$450. 535-7519

VW 1971 Super Beetle, good running condition. \$850. 535-4513

VW 1972 Bus, 411 engine, no rust, extras. \$2,300 or best offer. 646-6774

VW 1971 super Beetle, excellent condition. \$1,500 or best offer. 397-1139

BEETLE, 1968, clean, runs well. \$500. 427-4561

VW RABBIT, 1976, new, 5,000 miles, must sell. Call between 6-9 PM. 425-4979

884 Volkswagen

BEETLE, 1969, semi-automatic, good condition. GA-3-4311

SQUARE BACK VW, 1971, good running condition. \$850. 531-3509

BEETLE 1976, excellent condition. Sun roof, rear window defogger. Must sell immediately. 463-6461

VOLKSWAGEN SUPER BEETLE 1972, Clean, one owner, good condition, new brakes and tires. Call evening. 261-6049

VW 1967 type 3, rebuilt engine, good body. \$550 or best offer. 422-3031

ONLY 7 DAYS LEFT FOR STARK HICKEY WEST'S RED TAG SALE

HURRY IN And Take Advantage of the TREMENDOUS SAVINGS while the selection is still Good.

BRAND NEW 1976 PINTO
Full factory equipment
SALE PRICE \$2,763

BRAND NEW 1976 MAVERICK
Full factory equipment
SALE PRICE \$2,949

ALL MODELS WITH VARIOUS COLORS & EQUIPMENT

All units with red tags have been specially reduced for this sale. Some have been reduced so low we don't dare print the price here. Just stop in and compare!

REMEMBER! Sale Runs thru JULY 4th

STARK-HICKEY WEST
24760 W. 7 Mile at Grand River
538-6600

FORD

New 1976 Volare \$2,994

Motor Trend Car of the Year
COLONY
CHRYSLER-PLYMOUTH
111 Ann Arbor Rd.
Corner Lilley 453-2255

VALIANT, 1975, Custom 4 door sedan, all power, air, tinted glass, vinyl roof, AM-FM. Very clean. Low mileage. Will sell reasonably. 532-2199

DUSTER, 1973, automatic, power steering, 6-cylinder. Good condition. \$1,700. Call after 4 PM. 544-0598

ROADRUNNER 1971, Super fast! All racing equipment. Adult only. \$1,200. 399-9811

DUSTER, 1974 6 cylinder automatic, vinyl roof, 16,000 miles. Excellent condition. \$2,350. 651-1341

VALIANT 1968 4 door, 6, automatic, solid body, new brakes, radiator, heater, exhaust. \$600. 477-4817

DUSTER 1971, V8 stick, vinyl top, radio, clean. \$1,150. Call after 6 PM. 474-9239

DUSTER, 1973, silver, black vinyl roof, 6 cylinder, automatic, power steering, 42,000 miles, fold - down rear seat. \$1,750. 491-4100 or 937-1893

SATELLITE, 1969, good engine, \$500 or make offer. Call 261-5534

DUSTER 1970, 2 door Hardtop, 6 cylinder, standard shift, \$650. 538-0046

SATELLITE SEBRING 1971, Power steering, new power brakes, Automatic V-8, Radio, good tires. \$1,200. 425-6817

BARRACUDA 1967, 6 cylinder, good condition. \$400 or best offer. 459-2897

VALIANT 1968, 4 door, 6, automatic, radio, heater. \$400. 455-5476

DUSTER 1974, Automatic, power steering, radio, new tires. 24,000 miles. \$2,300 or best offer. 682-0695

880 Pontiac

BONNEVILLE, 1974, 4 door, very clean, air conditioning & full power with windows & cruise control. \$2,950. Tom Holzer Ford, Farmington. 474-1536

CATALINA 1974, All power, air, automatic, power windows, cruise, radials. Beautiful car. \$2,950. 644-4987

LE MANS, 1967, new tires, now rust, low miles. \$350. 349-4782

FIREBIRD 1971 Formula 400, tape deck, Cragar wheels, spoilers. \$2,850. 646-4713

FIREBIRD 1975, Power steering, power brakes, spoilers. A Silver Gray Gem. \$3,750. 647-1430

PONTIAC 1970 Executive wagon, automatic, power steering, power windows, 4 speed, low mileage, excellent condition. \$2,350. 525-3828

LE MANS COUPE, 1976, 4,000 miles, factory warranty, save hundreds! \$3,886. old car down, 36 month. Art Moran Pontiac, Telegraph north of 12 Mile. 353-9000

BONNEVILLE, 1976, Brougham, 2 door, hardtop, beautiful color, richly appointed, loaded with equipment. Approx. list \$7,400. Our price \$5,797. Art Moran Pontiac, Telegraph north of 12 Mile. 353-9000

LE MANS 1965, good running condition, power steering. \$125. 477-1265

CATALINA 1975, power steering, power brakes, air, AM-FM stereo, \$4000. Call after 5:30 PM. 522-5998

WOW!

1973 412 STATION WAGON
Automatic, radials, gas heat, gold metallic paint.
\$2,695

1974 VW BUS 7-PASS
Sun roof, automatic, 20,000 miles.
\$4,195

1975 VW LEGRAND
Sun roof, 9,000 miles, rust proofed, bump guards. AM/FM
\$3,695

1975 CANARD
V-8 automatic, power steering, power brakes, radials, 13,000 miles.
\$3,695

1974 VW BUS 7-PASS
Sun roof, automatic, 20,000 miles.
\$4,195

TRANSPORTATION SPECIAL
'69 VW Automatic.....\$495
'67 VW SEDAN.....\$695
'69 VW SEDAN.....\$895
'70 VW SQUAREBACK.....\$995
'72 SUPER BEETLE.....\$1,295

1975 DASHER WAGON
5,000 miles, radial tires, rear window defogger, rustproofing, factory warranty.
\$4,795

TOM SULLIVAN
25400 W. 8 Mile Rd.
1/2 Block W. of Telegraph
353-6900

Open Saturday
"AUTHORIZED SALES SERVICE"

1975 CORDOBA

Air conditioning, power steering, power brakes, power windows, cruise control, radio, 1/2 vinyl top.
\$4,675

1974 RIVIERA
Air conditioning, full power, tilt, cruise, vinyl top, stereo radio, bucket seat. \$4,595

1974 BUICK LeSABRE CUSTOM
4 door hardtop, air conditioning, full power tilt steering wheel, radio.
\$3,395

1972 FORD GRAN TORINO

2 door hardtop, V-8 automatic, power steering, power brakes, vinyl top, air conditioning, radio.
\$1,495

1976 DODGE 1/2 TON PICK-UP
Power wagon, V-8 automatic transmission, 4 wheel drive, power steering, power brakes, AM-FM radio, snow plow, only 4,010 miles.
\$5,995

SERVICE CLINIC
June 30th & July 1st
From 5:30 P.M. until 7 P.M.
See The Space Age Auto Sense Computer In Action
FREE COLLISION ESTIMATES

ARMSTRONG
Buick-Olds 825-0900
30500 PLYMOUTH RD., LIVONIA
Across from Wonderland Next to Terrace Theater

ACTION OLDS VALUE RATED USED CARS

1975 CUTLASS SUPREMES
7 to choose from, V-8 automatics, full power, factory air, vinyl tops, tinted glass, low mileage, like new.
\$4,395

1974 TORNADO'S (3 TO CHOOSE FROM)
Full power, factory air, AM/FM stereo, new car trade, low mileage, like new.
FROM \$3,995

1975 MONTECARLO'S
8 to choose from, V-8 automatics, full power, factory air, vinyl tops, tinted glass, from 15,000-17,000 miles.
FROM \$4,395

1974 OLDS 98 LUXURY SEDAN
4 door, full power, air conditioning, stereo, 3 to choose from.
FROM \$4,295

1975 & 1976 ELDOURADO CONVERTIBLES
Full power, factory air, AM/FM stereo, custom interior, 29,000 miles, new car trade, sharp!
\$5,495

1974 CADILLAC SEDAN DEVILLE
Full power, factory air, AM/FM stereo, custom interior, 29,000 miles, new car trade, sharp!
\$5,495

ACTION OLDS LIVONIA, MICH.

33850 Plymouth Road, Livonia
261-6900
(One block west of Farmington Road)

STU EVANS

SELLS FOR LESS

GET OUR DEAL BEFORE YOU BUY

- MERCURY
- LINCOLN
- COUGAR
- CAPRI
- MONARCH
- MARK IV
- COMET
- BOBCAT
- MONTEGO

LARGE INVENTORY

1973 CHEVROLET CHEYENNE

Super/20 pick-up truck, 4 wheel drive, V-8 automatic, power steering, radio, camper cover.
\$3,595

1973 CUTLASS

2 door, V-8 automatic, power steering, power brakes, air, tinted glass, vinyl top, radio, whitewalls.
\$2,895

1975 CADILLAC SEDAN DEVILLE

Full power, climate control, telescope wheel, tilt, cruise control, AM/FM tape stereo, electric rear defogger, 6 way power seat, rust proofed, vinyl top, power door locks, tinted glass. 12,900 miles.
\$7,195

1973 CADILLAC COUPE DeVILLE

Full power, climate control, 6 way power seat, power door lock, power windows, AM-FM stereo, vinyl top, tinted glass, rust proofed, low mileage.
\$4,195

'73-'74 LINCOLNS

2 doors, 4 doors. Full power, factory air, conditioning, nice selection to choose from!
SAVE

1974 AMC MATADOR

2 door, V-8 automatic, power steering, power brakes, vinyl top, air, tinted glass, whitewalls.
\$2,995

1975 FORD LTD BROUGHAM

4 door sedan, custom trim, AM/FM stereo, Factory air conditioning, power steering, power brakes, vinyl top, tinted glass, electric rear defroster.
\$4,595

1972 FORD MACH I FASTBACK

V-8 automatic transmission, power steering, power brakes, AM/FM stereo.
\$1,995

1971 VW SQUARE BACK

4 speed transmission, AM/FM tape stereo, electric rear defroster, radial white wall tires, real clean.
\$1,295

1972 CHEVROLET IMPALA

4 door hardtop, V-8 automatic, power steering, power brakes, factory air, tinted glass, radio, whitewalls.
\$1,995

1975 DODGE CHARGER SE

V-8 automatic transmission, power steering, power brakes, AM/FM stereo, vinyl top, air conditioning, whitewall tires, tinted glass.
\$4,895

1975 BOBCAT VILLAGER WAGON

V-6 automatic transmission, radio, white wall tires, undercoated, like new. 8,400 miles, luggage rack, deluxe trim.
\$3,395

STU EVANS

32000 FORD ROAD (near Merriman)
GARDEN CITY 425-4300

INTRODUCING

J. BILL KNUDSEN
Body Shop Mgr.

Lou LaRiche wants you to meet his NEW BODY SHOP MGR, BILL KNUDSEN. See or call Bill in our NEWLY EXPANDED BODY SHOP. Free estimates, quicker service - Loans available. Let us Repair your damaged car!

Lou LaRiche
40875 PLYMOUTH RD.
453-4600

Lowest priced Toyota Wagon

- Power front disc brakes
- 4 speed synchromesh transmission
- Transistorized ignition
- Tinted glass
- Wall to wall nylon carpeting

Styled steel wheels • Steel belted white sidewall tires • Electric rear window defogger • Bodyside moldings • Reclining bucket seats

Get your hands on a Toyota. You'll never let go.

Lowest priced Toyota.

39 MPG HWY/24 MPG CITY*

*Based on 1976 EPA Tests. Your actual mileage may vary with road and weather conditions, optional equipment, driving habits and maintenance.

LARGEST INVENTORY IN YEARS BEST DEALS EVER TOYOTA ANN ARBOR INC.

907 N. MAIN ST. 769-7935
OPEN MON. & THURS. TIL 9 P.M.
SATURDAY TIL 3 P.M.
TUES., WED., & FRI. TIL 6 P.M.

LEO CALHOUN FORD'S BI-CENTENNIAL SALE

Sale runs June 17-July 4

Come in, make your best deal on a Blue Chip special--then present your Blue Chip Coupon for another **\$50 OFF!!!**

MAVERICKS PINTOS MUSTANGS

LOOK FOR THE BLUE CHIP STICKERS!

35 CARS TO CHOOSE FROM

\$50 OFF
Your best Blue Chip Deal at Calhoun Ford

Sale runs June 17 - July 4
Valid only on our Blue Chip Specials
ONE PER CUSTOMER

LEO CALHOUN

453-1100 **Ford** 41001 PLYMOUTH RD.
"Where Customers Bring Their Friends"

Thursday, June 24, 1976

* 1D

312 Livonia

OPEN SUN. 2-5PM
3000 Laurel
(East of Wayne, North of Am Arbor Trail). Mr. Clean would go bananas in this super clean three bedroom home located in lovely area of Livonia offering beautiful decor throughout, central air, recreation room, carpeting throughout, two car garage, beautiful lot and more! Call 455-5300 or stop by Sunday

chamberlain
721-8400

EARLY AMERICAN CHARM
This cozy 3 bedroom ranch with family room and fireplace is an absolute dream. Nestled in the trees with a pool, new central air conditioning, 2 baths, sundeck and summer porch. Hurry. Asking \$46,900. Call 522-6000.

One Way

BY OWNER. 3 or 4 bedroom colonial living room, formal dining room, large kitchen with breakfast nook, large patio deck, gas grill, newly carpeted and decorated throughout, finished basement, 2 car attached garage. 14160 Elen Drive. Open Sunday 2-5. \$55,900. 427-2943. If no answer, 478-4502

312 Livonia

REDUCED, \$29,900
Owner wants immediate sale on 3 bedroom brick ranch, full basement, corner lot, 2 1/2 car garage. Excellent neighborhood. Walking distance to shopping and schools. Call Don Bosco for details. 626-8700.

Cranbrook
Assoc. Inc. Realtors

TREES
A very lovely treed backyard with this 4 bedroom colonial, brick with aluminum trim. Ask for KEITH GARDNER. 464-0800.

One Way

BY OWNER. 3 bedroom Ranch. Panelled, carpeted living room. Fenced yard. Built 1958. Immediate occupancy. \$21,500. 477-3620

QUALITY BRICK RANCH, superb decor, formal dining room or family room, porch, 2 baths, 3 bedrooms, plus 2 bedroom rec. room in finished downstairs. Beautifully landscaped, many extras. \$45,900. 422-7755

BY OWNER. Blue Grass Farms. Contemporary split level in park setting. 3 bedrooms, possible fourth, 2 1/2 baths, main floor family room, finished basement. Good assumption. \$55,000. 464-3887

312 Livonia

IMMEDIATE OCCUPANCY
Three Bedrooms. Finished recreation room, 1/2 bath off master bedroom, oversized garage. Ask for KEITH GARDNER. 464-0800.

One Way

ROSEDALE GARDENS
IMMACULATE 3 bedroom, brick ranch, with large country kitchen, natural fireplace in the living room, full finished basement, 1 1/2 baths, large patio, 2 car brick front garage, on beautifully landscaped lot. Be the First! Only \$34,200. Terms. 525-7700

Century 21
Gene Darke Realty

BY OWNER. SAVE \$\$. Spacious 4 bedroom, 5 1/2 bath Colonial with formal dining room. Large kitchen, family room with fireplace, 2 1/2 car garage, new carpeting and drapes. Central air, 150x90 corner lot. \$53,900. Price is below appraisal for fast sale. Buyers only. 422-3448

THREE bedroom brick ranch, new carpeting, tiled with builtins, central air, tiled basement, 2 1/2 car garage. \$35,900. Open Sun., 1-5 PM. \$2160 Joy Rd.

CLASSIFICATION INDEX
SEE PAGE 3

312 Livonia

TREES & PRIVACY
2300 sq. ft. 4 bedroom ranch, 1 1/2 baths, 2 natural fireplaces, enjoy one acre of rolling hills. Asking \$89,900. Call 464-0800.

One Way

COUNTRY ESTATE
Lovely quad on a large 2 acre treed setting. 3 bedrooms, 1 1/2 baths, large family room with fireplace, country kitchen. Asking \$61,900. Call: 464-0800.

One Way

312 Livonia

GOING TO BEST OFFER
3 bedroom brick with 1 1/2 baths, recreation room, large 2 1/2 car garage, fenced yard. Could be zero down. Asking \$35,900. Immediate occupancy. Call 464-0800.

One Way

OPEN SUN 2-5
32945 Indiana - W. of Merriman, N. of Joy. 3 bedroom brick ranch, central air, beautiful rec room, 2 car garage, desirable area. Call HANK or STEVE.

CENTURY 21
HALLMARK INC. 937-2300

SPARKLING 3 bedroom brick ranch, tiled rec. room, screened patio with gas grill, very clean move-in condition. 29700 Mission. \$32,900. 646-1459

312 Livonia

Livonia Starter
\$20,900
\$2000 Down. Featuring 3 bedrooms, 1 1/2 car garage. Sharp and clean. Ready for quick occupancy. EHO. MAYFAIR 522-8000

DON'T DROOL
IT'S ALL YOURS - for ridiculously little, just \$41,900 buys this See & Compare Beauty in mint condition. A 3 bedroom brick ranch with full basement, gorgeous 28 ft. rec room, 21 ft. kitchen dinette, gas BBQ, 2 car attached garage, pool membership. 32903 Donald, Livonia.

RYMAL SYMES
538-7740

312 Livonia

THREE BEDROOMS, 1 1/2 bath brick ranch. Central air, carpeting throughout, built-in oven, range, dishwasher. Carpeted finished basement with natural fireplace. 2 1/2 car garage. Must see to appreciate. Buyers only. Open Sunday 1-5. 19648 Hardy. 474-1717

Breaker Breaker 19
By Owner-Livonia-Mid \$40's
We have a 10-17 & a 10-22 & a 10-47, call for my 10-45 & make this your home 20. One heck of a deal on this spacious quad, 1800 sq. ft. living area -- that's a big 10-4 & my 10-44 is 425-8278

OPEN YOUR EYES
And you'll open your heart to this lovely 3 bedroom brick ranch with attached garage. Great family room with fireplace. Decorating is excellent. Central air, private fenced backyard with patio. Livonia location for only \$44,900.

J.L. HUDSON
Real Estate Co.
453-2210

COUNTRY LIVING in the city. 12 acres. Clarenceville Schools. 3 bedroom brick Ranch. Country kitchen with built-ins. 1 1/2 baths, family room, fireplace. Finished basement, attached 2 car garage. 2x22 utility building. 20x120 garden. Central air. \$58,900. Must sell. 478-4949

312 Livonia

T.N.
LIVONIA
3 bedroom, 1 1/2 story, aluminum sided, family room, covered patio, 2 car garage, large city lot, owner anxious, only \$27,500.

NORTHVILLE
4 bedroom Hillside Ranch. Check these features:
• New carpeting throughout.
• Central air.
• Fireplace.
• Draperies.
• Attached garage.
• Large corner lot.
• Built-ins.
The Price a Bargain \$54,900
See Them Today
Phone 453-7733
Tom Notebaert Real Estate

NEEDS ENERGETIC HANDYMAN to clean and repair. 3 family, 1 bedroom each unit, large kit, 2 car garage, appliances, power tools, garden equipment included. Land contract.

ROSS
GALLERY OF HOMES
535-5400

312 Livonia

LIVONIA \$44,500
BRICK TRI
Spacious 3 bedroom, 1 1/2 baths, large kitchen, family room, rec room, patio. 2 car garage. Immediate occupancy. 14194 Hubbard

Red Carpet
REALTORS 522-3500

Get A Horse
And take care of your crops, fruit trees and shade, too, grace this 1 1/2 story brick home with basement, on one acre of land, for an appointment to see, What \$29,900 can buy. Call 525-4200.

Integrity
Realtors

SPACIOUS
One of Livonia's finest 3 bedroom brick ranches, 1 1/2 baths, fireplace in living room, super rec room, central air, carport. Great buy \$35,900.

Castelli
525-7900

GO THE MODERN WAY

HARRY S. WOLFE COMPANY

TWO LIVONIA LOCATIONS

32398 FIVE MILE RD. GA 1-5660

33235 WEST SEVEN MILE GA 7-0733

REALTOR

Once Again The Leader in Livonia Home Sales in 1975

51st ANNIVERSARY

FAMILY ROOM FIREPLACE

An all brick three bedroom ranch with a huge living room with dining ell. Also features a modern kitchen overlooking a warm, charming family room with brick wall fireplace, full basement and garage. Landscaping superb. \$35,500

KIMBERLY OAKS

A spacious tri-level with formal dining room, a modern kitchen with built-ins, one full bath and two half baths. Four large bedrooms, a huge family room and two car attached garage. All this on an attractive lot. \$47,500

DELUXE RANCH SWIMMING POOL

A home designed for spacious living with your own recreation area in your own back yard. Seven-year-old rambling brick ranch with full partitioned basement and attached two car garage. Three twin-size bedrooms, the master 16x11 with privacy bath, center entry hall, 21x16 country kitchen with built-ins, family room with natural woodburning fireplace. Enclosed porch overlooking pool. Owner transferred, \$57,900.

SPACIOUS COLONIAL

Built in 1974 and just plain beautiful. All new carpeting, four gigantic bedrooms, 2 1/2 baths, a first floor den or 5th bedroom. A real dream kitchen with built-ins and cozy dinette overlooking a warm charming family room with brick wall fireplace and doorwall to patio with gas barbecue. Many extras such as central air, first floor laundry, full basement and two car attached garage. A real showplace in Northville's most exclusive area. \$72,900

FAMILY PARADISE IMMEDIATE OCCUPANCY

Room galore--this outstanding tri-level is in move-in condition. A family room plus a spacious recreation room. Four large bedrooms, 1 1/2 baths, modern kitchen, tastefully carpeted throughout, attached two car garage. See and move right in. \$35,900

IMMEDIATE OCCUPANCY

\$37,500--A large 22 foot family room complete with 2 1/2 car garage and it is priced to sell. Sharp and clean. Attractive brick and aluminum in move-in condition. 17 foot country size kitchen, 3 twin-size bedrooms, 1 1/2 baths, gas heat, tastefully carpeted. Excellent terms.

MR. & MRS. CLEAN

A cleaner home you won't find. It is a three bedroom brick ranch with large living room with dining ell, a modern kitchen, 1 1/2 baths, a full finished basement with wet bar and a garage. This home is in an excellent location. \$33,400

SPACIOUS RANCH

Don't miss this 3 spacious bedroom ranch with an excellent floor plan with a 21 ft. kitchen with all built-ins, a warm cozy family room with brick wall fireplace, a full basement and attached 2 car garage--this beauty is carpeted throughout, and sits on an 80x120 ft. lot in one of Livonia's finest areas. \$53,900

LARGE HOME-ONE ACRE

An all brick two story home and a real sharp home with an outstanding kitchen decorated with the best of taste, a huge family room with ledgerock fireplace and doorwall to patio, full basement and a 35x20 garage. Also features central air. Don't miss this one. \$46,900

WESTERN GOLF COURSE

A view of the golf course from this attractive 3 bedroom custom brick ranch with a formal dining room, a beautiful kitchen with all built-ins, a full finished basement, and an attached 2 car garage. This home has many, many extras and sets on a nice size lot with towering trees. \$54,900

YOUNG AT HEART

Sharp and clean, Excellent assumption on this real attractive brick ranch. Tastefully carpeted, nicely decorated, a full basement partially finished for recreational purposes, 3 good size bedrooms, large kitchen with dinette area, gas heat. Priced to sell at \$28,900.

JUST LISTED

Be the first to inspect this clean 3 bedroom brick ranch located in a desirable area of Livonia. Carpeted throughout, full basement, new kitchen floor, and sits on a wide 70 foot lot with large shade trees in the backyard. Asking \$32,500.

TRI-LEVEL

Stop in today and view this lovely 3 bedroom tri-level located in one of Livonia's finer areas. This home features a family kitchen, family room plus den, and attached garage. All this and much more. Situated on a beautiful landscaped lot and realistically priced at \$39,900.

FOUR BEDROOM RANCH

Immaculate occupancy. A beautiful home with an outstanding kitchen that overlooks a warm charming family room with brick wall fireplace and doorwall to large terrace. This beauty has 2 full baths, one off the master bedroom. Attractive foyer with step up to a real formal living room. A full finished basement and attached 2 car garage. All this on a lovely landscaped yard. Good assumption. \$46,900

NOTTINGHAM WOODS

First offering. One for one who wants the very best. The perfect setting or a private court. Beautiful brick colonial on a spacious 1/2 acre site. Four exceptionally good size bedrooms plus a first floor study, formal dining room, modern kitchen with built-ins, family room with natural woodburning fireplace, a full basement plus the convenience of a 1st floor study. Central air, everything you would imagine in this beautiful home. Quick occupancy. \$89,900

300 FT. LOT!

Extra sharp 2 bedroom ranch on a large lot. Features a 22 ft. living room, new carpeting, new roof, double closets in bedrooms, aluminum siding and awnings, and garage. Seller Florida bound and wants a deal. Asking \$25,900.

HOT NEW LISTING!

Beautifully landscaped half acre lot with a modern 3 bedroom brick ranch home. Truly a showplace and featuring a large modern kitchen with built-ins, family room and natural fireplace, 1 1/2 baths, full tiled basement, and a raised patio. An outstanding value at only \$44,900.

GARDEN SPOT

Just listed, this charming 3 bedroom ranch home on a gorgeous lot with trees galore. The quaint home has a modern kitchen with all appliances, family room, natural fireplace, and an attached garage. Only \$25,900.

SHOWPLACE RANCH

Like a page from Better Homes and Gardens is this 3 bedroom brick ranch home. Featuring a spectacular new kitchen with dishwasher and stove, large family room, full professionally finished recreation room with wet bar and lavatory, central air and a 2 car attached garage with automatic door opener. Offered at \$45,950.

HOUSE BEAUTIFUL

Don't hesitate to look at this beautiful 3 bedroom brick ranch home in desirable Carillon Village. Highlights within include a large family room and natural fireplace, spacious modern kitchen and a full basement. Only \$33,900.

THE ENTERTAINER

Freshly decorated and carpeted throughout. This spacious 4 bedroom brick tri-level is in beautiful condition. Featuring a modern kitchen with dishwasher and snack bar, family room, 1 1/2 baths, 32 ft. inground pool and a 2 car garage. Asking \$37,900.

SPARKLING!

A beautiful 3 bedroom brick ranch in North Livonia with a gorgeous remodeled kitchen, nice family room, full tiled basement with lavatory, and a mechanic's dream 2 1/2 car garage. Also central air to cool those hot summer days. Asking \$37,900.

STEP RIGHT IN!

Beautifully decorated 3 bedroom brick ranch home only 5 years old. Stop in today and see the beautiful spacious kitchen with all appliances included, plus a doorwall leading to a raised redwood patio, 1 1/2 baths, and a super finished basement. Asking \$33,900.

SUCH A DEAL!

Can't beat the price and features of this 3 bedroom ranch home. With a spacious modern kitchen, full finished basement and lavatory, plus a 2 car garage. Only \$27,900.

CUSTOM 3/4 ACRE

Situated on a beautiful lot in a prestige rural area is this most beautiful 3 bedroom tri-level. Highlights within this quality home include a formal dining area, large modern kitchen with built-ins and dishwasher, huge family room and natural fireplace, 2 full baths, and a 2 car attached garage. Price reduced to \$62,500.

ONE OF A KIND

Golden opportunity to be a gentleman farmer, plus keep horses and also to have a home large enough for the biggest family. The six acre estate has a huge five bedroom, 2 bath brick home with a formal dining room, large kitchen, family room, natural fireplace, full basement and a 2 car attached garage. Asking \$87,900.

Carol Aduky

Don Jackson

Fred Keel

Kay Keyes

Ken Ray

Sherry Joyner

Howard McKernan

HARRY L. WOLFE

DON WOLFE

HARRY S. WOLFE

HARRY E. WOLFE

JACK DICKSON

John Manning

Ed Pringmeier

Jim Whyatt

Marge Manns

Jack Reueh

George Schemanski

Dick Shepherd

Curtis Shinsky

John Doctor

Chuck Munns

Joe Zeigler

Kay Domen

Chuck Mills

Bill Rugg

Ed Silva

Dick Boyd

Sanderson
REAL ESTATE
335-2720 474-3000

312 Livonia

LIVONIA RANCH
\$26,900

3 Bedroom brick, full basement, neat and clean. Assume 7% mortgage with a \$30,000 balance. EHO CALL JERRY BORREGARD
MAYFAIR 522-8000

ROSEDALE MEADOWS, 3 bedroom brick ranch with carpet. Full finished basement with kitchen, full bath and workshop. Owner. \$33,500 525-9477

OPEN SAT. 1-4

33040 Maplenut, (E. off Farmington Rd. S. of 9 Mile). Owner transferred. Attractive 4 bedroom Colonial, beautiful family room with fireplace, carpeting thru-out. 2 1/2 baths, attached garage. \$52,500.

OPEN SUN. 2-5

16755 Pollyanna (W. of Farmington Rd. S. of 6 Mile). Ravine setting-brick ranch, 3 bedrooms, large inground pool, finished basement, 1 1/2 baths, attached garage, lot 80 x 200. \$53,900.

OPEN SUN. 2-5

31899 Staman Circle (N. of 10 Mile, W. of Orchard Lake Road). ROOM TO ROAM on one acre treed lot. 2 1/2 baths, 3 large bedrooms, huge family room, 2 car garage. One of Farmington's finest areas. Reduced for quick sale. Only \$64,500.

CENTENNIAL FARM-10 ACRES

Completely and beautifully restored Greck Revival country home, 125+ years old, with space and charm that this implies, but modern in every convenience and comfort. huge family room with massive stone fireplace, exquisite interior wood work. Included in estate a 2nd smaller home with 3 bedrooms. Call for more details. Possible split. \$139,000.

312 Livonia

LIVONIA'S FINEST LUXURY LOT

Like new luxurious ranch, elegant foyer leads to sunken living room, family room has full fireplace, new carpet, 3 bedrooms, 3 full baths, redwood deck, basement, 2 car attached garage. Assume 7 1/2% mortgage. OPEN SUNDAY. For information, call MONIKA

Norwood
No. 1, Inc. 464-2800

OVER 1/2 ACRE
OPEN SUN. 1-5
30650 BRETON RD.

E. of Merriman, N. of 7 Mile. Sweeping custom built ranch. Large trees, tranquil setting. Ultra clean, superb in quality and decor. Huge family room, natural fireplace, attached 2 car garage. Only \$47,500. Ask for JERRY or WALT

Norwood
No. 1, Inc. 464-2800

COVENTRY GARDENS

Unique 2-level living found in this 3 bedroom brick ranch. Built-in oven and range in lower level with storage galore, 2 full baths, breezeway with attached 2 car garage. \$42,500. 525-8135

COUNTRY LOT

3 bedroom aluminum ranch, dining room, family room, garage. \$8,900 assumes a \$237 payment. Asking \$29,900.

Century 21
HARTFORD S. 11 525-7733

ALL ALUMINUM RANCH. Formal dining room, utility room, 10x8 shed Nice garden. 2 bedrooms \$29,500. 20121 Antago. 477-9488

THREE BEDROOM BRICK RANCH. Family room, 2 car attached garage, many extras. Schoolcraft, Levan area. Open House Sun. 12:00-4:00 Woodside. \$33,900. By owner. 421-1323

312 Livonia

4 BEDROOMS

Aluminum bungalow, double fenced lot, close to schools, 2 1/2 car garage. Asking \$22,900.

Century 21 Red Carpet
HARTFORD S. 11 525-7733

BEAUTIFUL 2500 sq. ft. colonial in prime Livonia area. 4 bedrooms, 3 1/2 baths, full laundry, separate den. Immediate occupancy. \$89,900. 464-7213

FANTASTIC

4 bedroom brick and aluminum, quad-level. Kitchen built-ins, dining room, family room with fireplace, double fenced lot, 1 1/2 baths, interior, tiled basement, beautiful redwood patio, attached 2 1/2 garage. Asking \$50,900.

Century 21
HARTFORD S. 11 525-7733

Terrific Buy

LIVONIA. see this 3 bedroom brick ranch with fireplace in family room, rec room in basement with full bath. New furnace. 1260 sq. ft. Asking \$33,900.

LOVE
422-9278

3 BEDROOM BRICK RANCH. 1 1/2 baths, family room with fireplace, basement, central air. 2 car attached garage. 3 Mile - Levan area. By owner. \$43,000. 464-4766

LIVONIA \$54,900

INGROUND POOL

Lovely 5 bedroom colonial on one acre lot, formal dining room, country kitchen, 3 full baths, rec room, cabana, many extras.

312 Livonia

LIVONIA \$34,500

FAMILY ROOM

Lovely 3 bedroom brick ranch, rec room, 2 car garage. Good Assumption.

Century 21
HARTFORD S. 11 525-7733

THREE BEDROOM, 1 1/2 bath tri. 2 family rooms, attached garage, 1/2 acre, 7 Mile - Middlebelt area. Immediate occupancy. \$39,700. 477-7216

LIVONIA \$33,300

CORNER RANCH

Lovely 3 bedroom, full tiled basement, spacious corner lot, super area.

Red Carpet
REALTORS 522-3500

ONLY \$37,900

This Rosedale Gardens ranch features: 3 bedrooms, central air, inground sprinklers, finished basement, 2 car garage. You really should see it. Call us!

CENTURY 21
Hartford West, Inc. 453-7600

FOURTEEN KARAT LOOK

Sparkles like new. This double wing four bedroom colonial is professionally decorated and is in a select residential area of Livonia. Convenient den off foyer with book cases, could be fifth bedroom. Lovely paneled family room with fireplace. Central air. Many more good things. Call for more details. \$75,500.

J. L. HUDSON
Real Estate Co.
453-2210

312 Livonia

SUPER STARTER

2 bedrooms, dining room, 1/2 acre lot, trees, 936 sq. ft., 2 1/2 car garage. Immediate occupancy. Asking \$23,500.

Century 21
HARTFORD S. 11 525-7733

BY OWNER, 5 bedroom ranch. office 1 1/2 baths, 18 x 36 family room, lot 100 x 300. Portion fenced. \$49,900. 30800 Wentworth. 422-1284

Perfection Plus

All aluminum 3 bedroom home on a well treed 127 x 140 lot. This well built home has central air, large kitchen, 2 full tiled baths and 2 car garage. For only \$30,500.

Century 21
HARTFORD S. 261-4200

BY OWNER, 3 bedroom ranch. 2 car garage, fenced lot. No basement. 7 Mile-Middlebelt area. \$27,900. After 6 PM. 532-7565

NO TRAFFIC

Sharp 3 bedroom brick ranch, finished basement with 4th bedroom, family room, 1 1/2 baths, screened patio, lawn sprinkling system, 2 car garage and much more. Asking \$39,900.

Century 21
HARTFORD S. 261-4200

Builder's Model

Sharp year old 4 bedroom brick and aluminum, family room, natural fireplace, formal dining room, kitchen built-ins, beautiful foyer with spiral

312 Livonia

KINGSBURY HTS.

Immaculate 3 bedroom brick ranch, formal dining room, kitchen built-ins, finished rec room with wet-bar, 2 1/2 car garage and much more. Asking \$41,900 with \$15,000 to assume.

Century 21
HARTFORD S. 261-4200

SHARP 3 bedroom brick ranch. 1 1/2 baths, paneled family room, newly decorated. Patio and door/wall Schoolcraft, Newburgh area. 464-3518

INGROUND POOL

Sharp 3 bedroom brick ranch, family room, natural fireplace, finished rec room with bar and kitchen, 2 car garage with dressing room for this beautiful heated kidney shaped pool. Asking \$43,900. Owner transferred, must sell.

Century 21
HARTFORD S. 261-4200

CAPE COD

5 big bedrooms, large treed lot, beautiful family room with fireplace, attached 2 1/2 car garage, full basement, many extras. Asking \$64,900.

ROSEDALE AREA

Sharp 3 bedroom brick ranch, 1 1/2 baths, full basement, 2 car garage with patio and more. In Livonia's prime area. Asking \$33,900.

Century 21
HARTFORD S. 261-4200

RANCH type, by owner, 2 bedroom, family room, finished basement, lots of extras, excellent condition. \$49,500. GA 7-1396

NEW LISTING

TREES GALORE

Sharp 3 bedroom aluminum

312 Livonia

Owner Transferred

Newly decorated 4 bedroom brick Colonial with aluminum trim, formal kitchen, area carpet, 1 1/2 baths, den, finished rec room, gas heat, 2 car attached garage. Immediate occupancy. Price \$48,900. ALGER F.

QUAST
REALTORS 478-1040

IMMEDIATE OCCUPANCY

On this lovely 3 bedroom brick ranch. Finished basement, 1 1/2 baths, new kitchen, carpeting throughout, 27 x 10 breezeway, and 2 1/2 car attached garage. Nice corner lot. Priced at \$34,900.

GRAMCO REALTY
525-7400

BY OWNER

Brick ranch, 3 bedrooms, family finished basement, 2 baths, custom made draperies, fully carpeted, 2 1/2 car garage. Excellent condition. \$33,900. 11390 Arvale. 422-7083

LIVONIA BRICK RANCH

YOU SAVE MONEY

If you decorate 3 bedroom brick, finished basement, large kitchen, dishwasher, 16 x 16 screened-in patio, gas heat, quiet area of fine homes. Only \$29,500! \$3000 down. No C.T.

GROSSMAN 565-8840

Broadfront Ranch

LIVONIA - Real nice 3 bedroom face brick ranch, 2 car attached garage, full basement, country style kitchen, large fenced yard with mature trees. Bay window in living room. Priced for a quick sale. \$38,900.

Century 21
HARTFORD S. 11 525-7733

4 Bedroom Colonial

LIVONIA - Nice family home in excellent area. Huge country kitchen. Basement is finished and partitioned. Family room with Franklin fireplace. 2 car attached garage. Close to schools and shopping. Quick occupancy. \$47,500.

312 Livonia

QUALITY 4 bedroom colonial freshly painted, carpeting thru-out. 3 1/2 baths, library,



ACTION WARRANTY

Guarantees Our Service!

Ask for your free copy of our "Action Warranty." It guarantees in writing the services we perform for our customers. That's a bold step. We think our customers deserve it. So we put it in writing... and sign our name to it. We think you'll enjoy dealing with people proud enough to offer such a warranty.

SURPRIZE

The Small House with large bedrooms, and large closets. Immaculate 2 bedroom aluminum sided Doll House. Save yourself some time this one first. 15439 Winston Redford. Asking only \$19,900.

REDFORD RANCH

3 bedroom aluminum, finished basement, kitchen extras, carpeted thru-out, garage, A-1 Condition. Price \$25,900, assume big mortgage. 7 1/2%.

LOW TAX S. REDFORD

11716 Lucerne, 3 bedroom brick ranch, attached 2 car garage, central air, beautiful decor, custom finished recreation room with wet bar and full bath, plus many other extras. Only \$32,500.

TINY PRICE

But lots of living space. 3 bedrooms, formal dining room, full basement, garage, etc. 12200 Outer Drive. E. of Telegraph, N. of Schoolcraft. Yours for just \$14,900.

REDFORD-LEONA 15509

2 bedroom aluminum bungalow, full basement, 70 ft. treed lot, garage, bargain \$23,900, mortgage balance, \$18,400, 7 1/2% interest, \$195 month. Won't Last.

"120 x 130 LOT"

\$44,900, Custom built 3 bedroom brick ranch, (den could be 4th bedroom), formal dining room, natural fireplace, 1 1/2 baths, attached 2 car garage, full finished basement with 2nd natural fireplace, prestigious Western Golf Course area. 14197 Brady.

"THE HOUSE THAT SAYS WELCOME"

9252 Rosemont. Beautiful Colonial, Move in condition, 3 bedrooms and family room with beam ceiling, new kitchen, formal counter, sink, and floor in kitchen. Hurry. Open house Sunday June 27.

"LITTLE ESTATE"

\$32,900, Country lot 75x130. 3 bedroom aluminum ranch, country kitchen, dining room, full basement and attached garage. One owner condition 15444 Lexington.

THREE BEDROOM BRICK RANCH

Carpeted thru-out, central air, large country kitchen, beautiful recreation room, patio, 1 1/2 car aluminum-sided garage, an immaculate and maintenance free home in a nice area of Redford with nothing left for you to do but come and see it. Open Sun. 2-5.

LIVONIA-HISTORIC HOME

A notable example of Queen Anne of the Georgian period erected, 1890 staircase, center hall, 8 rooms, living room, 30x16, 4 bedrooms, 2 baths, 3500 sq. ft. plus barn and carriage house on 61 acres. \$125,000.

IDYLE HILLS ESTATE

15743 Edgewood, spacious quad in one of Livonia's most desirable subdivisions. 3 bedrooms, huge family room, attached garage. Extras too numerous to list. Beautiful view of Golf course. Asking \$69,900.

22 Years in Redford Twp., Serving N.W. Detroit and Suburban Areas

Hallmark Inc. Realty

25845 Plymouth Road at Beech Daly



937-2300



Red Carpet
REALTORS 522-3500

3 BEDROOM Ranch, plus 4th or den. 1 1/2 baths, 2 1/2 car garage, finished basement, pool, deck, landscaped yard with fountain, fruit trees. 261-4232

OPEN SUNDAY
Sharp brick ranch, 3 or 4 bedrooms, large family room with fireplace, country kitchen, large living room, 1 1/2 baths, completely carpeted, custom drapes, finished basement, dishwasher, disposal, pantry, 2 car attached garage. Possible assumption, \$44,900. 15307 Sunset, N. of 5 Mile near Merriman. 427-3011

JIM COURTNEY

Century 21
Hartford West

Courtney's Corner
PLYMOUTH-CANTON
TRAILWOOD COLONIAL

Owner's transfer forces sale of this beautiful 4 bedroom, with den, brick colonial. Full basement, 2 1/2 baths, formal dining, 1st floor laundry, family room with natural fireplace, 3 CAR ATTACHED GARAGE. Super location and super price, \$73,500.

CENTRAL AIR-\$41,900
Excellent buy on this 3 bedroom brick ranch. Full finished basement, family room with natural fireplace, 1 1/2 baths, patio with gas grill, 2 car attached garage. Will not last.

IN TOWN LOCATION
Beautiful 1967 all brick ranch, 2 bedrooms, full basement, 1 1/2 baths, corner lot. Walk to shopping

CENTRAL AIR-BRICK RANCH
Super sharp 3 bedroom, full basement, 2 full baths, formal dining, family room with natural fireplace, 2 car attached garage, 2 patios. New on the market.

ASK FOR JIM COURTNEY
A Specialist in Residential Real Estate
453-7600
or call car phone, dial Mobile Operator, JS72755

airway, 2 car attached garage and more. Asking \$58,900.

Century 21
HARTFORD S. 261-4200
Sat., Sun. 10 AM - 6 PM
GREAT STARTER
4 bedroom aluminum cape cod on 232 ft. lot. Nice kitchen, dining room, natural fireplace and a 2 car garage. Asking \$24,900

Century 21
HARTFORD S. 261-4200
HUGE QUAD
LIVONIA - Custom built with 4 bedrooms plus separate 5th bedroom, 3 full baths, formal dining and dinette, huge family room with full wall fireplace and doorwall to sunken patio, tiled basement, 2 car attached garage.

Century 21
HARTFORD N. 261-2000

ranch on a large lot. 5 bedroom, covered patio, heated garage and much more. 1st offering. \$29,990.

Century 21
HARTFORD S. 261-4200
Burton Hollow
Spacious 4 bedroom Colonial with country style kitchen including built-in, 2 1/2 baths, nice carpet, formal dining room, family room with fireplace and doorwall to patio, full basement, attached 2 car garage. Price: \$62,900.

ALGER F.
QUAST
REALTORS 478-1040
BY OWNER, beautiful 4 bedroom, 2 story family home. Inexpensive utilities, well-decorated, excellent neighborhood. After 5 P.M., 421-7886

LIVONIA
GOLFVIEW MEADOWS
BY OWNER, Spacious 4 bedroom Colonial on large corner lot. Open SUNDAY 2 & 3. 16505 WAYNE ROAD. 2 Blocks South of 6 MILE. Formal dining room, large family room, 1st floor laundry, 2 1/2 baths. Attached 2 1/4 car garage.
464-8364

EARL KEIM REALTY
South, Inc.
PLYMOUTH AREA
COUNTRY LIVING IS YOURS!! 3 bedrooms, family room. 1st floor laundry, wet plaster, covered terrace and enclosed porch with fireplace. Will consider all offers. Priced at \$37,500. Call 453-0012

PRICED TO SELL!! Brand new plush carpeting makes this a MUST SEE!!

Century 21

HARTFORD N. 261-2000

Unique Features

LIVONIA - Builder's own home. 3 bedroom brick garage with a finished basement, garage, fenced yard. Many extra custom features. Central air and vacuum. Immediate occupancy. \$32,500.

Century 21

HARTFORD N. 261-2000

LIVONIA SOUTH
HIX-ANN ARBOR RD. AREA
FOUR NEW

TRI-LEVEL
Brick & Aluminum Exterior
Aluminum Gutters
Aluminum Insulated Glass Windows
16 Ft. Kitchens
3 Bedrooms
22 Ft. Family Room with Fireplace
Real Wood Paneling
Carpeted Throughout
60x120 Foot Lots
ONLY \$37,500

Century 21

CORNERSTONE 478-4660

BLUE GRASS FARMS
Subdivision, brick ranch, on large lot, beautifully landscaped, lots of trees, 3 bedrooms, 1 1/2 baths, living room, large island kitchen, separate dining area, sunken family room with fireplace, and beamed cathedral ceiling, built-in stove, dishwasher, central air, 2 car attached garage, professionally decorated throughout. \$55,900 464-0911

CASS LAKEFRONT, "Beautiful" 4 bedroom split level home with over 2700 sq. ft. of living area. 20x17 living room with fireplace, 31x14 family room with fireplace, 80x294 sloping roof lot, "SPORTSMAN'S PARADISE." \$95,900. 363-7117.

HOPE LAKEFRONT: Be the first owner of sharp, "new" 3 bedroom Colonial on large lot, Brighton School District. \$70,500. Call Toll Free 1-800-552-0315 TODAY!!

WEST BLOOMFIELD, 4 bedroom custom brick ranch, 2 baths, 18x15 family room with fireplace, large kitchen, walkout lower level, 2 1/2 car attached garage, situated on 1.4 acres. \$60,767. 363-7117.

TWO OLDER HOMES ON 12 acres for \$50,000 plus an additional 1000 acres for \$100,000. Zoned residential in Rose Township. Land contract possible. Toll Free 1-800-552-0315.

GOLF MANOR SUB. in Union Lake. Large brick and aluminum 3

ished basement. Owner 427-3385

LIVONIA \$18,900

Two week occupancy can be arranged on this sharp 2 bedroom aluminum sided home. Located on a quiet street near shopping, schools and St. Priscilla Church. Kitchen appliances, washer, dryer, etc. could be included. M04546

WALK TO THE MALL

This neat and clean 3 bedroom ranch is located within walking distance to the Livonia Mall. Full basement is tiled and includes a full bath. Carpeted living room, bedrooms and 2 car garage. Priced to sell at \$29,900. M1 63921

Century 21

VINCENT N. LEE
EXECUTIVE TRANSFER SALES
478-5904

GOLF COURSE LOT BY OWNER OPEN SUN. 1-5

3 bedroom brick ranch, 1 1/2 baths, living room-dining room combination, kitchen with eating area, family room with full wall fire place, 5 Mile - Levian Area 15738
Golfview \$49,900 - 464-6902

LIVONIA NORTH 100x260 LOT

Surrounds this new Tri-Level 1 1/2 baths, Family room with fireplace. Built-ins, formal dining room, attached 2 car garage with circular drive.

Come in and see the Plans at 33463 West 7 Mile Road.

Century 21

CORNERSTONE 478-4660

**Buy The HOME
You Want
NOW...**

**And Let CHAMBERLAIN
SELL Your Home
The "GUARANTEED WAY"!**



PRIME AREA of Dearborn is the setting for this lovely home with 4 bedrooms, family room, full tiled basement, carpeting throughout and garage. Out of state owner will sacrifice at \$40,900. Call today!

476-9100



EASY ASSUMPTION on this 3 bedroom aluminum bungalow in Wayne. Features 2 full baths, full basement, 1/2 car garage, plus attractive payments and interest rate. Only \$23,500. Call now, don't wait. Chamberlain Co.

721-8400



OPEN SUNDAY 12-4 \$46,900!!! WHAT A PRICE! WHAT A HOUSE! Lovely 3 bedroom ranch located in prime area of Plymouth offering tasteful decor throughout, large living room, super recreation room with wet bar and 1/2 bath, all on large lot and more! Stop by Sunday or CALL...

455-5200



REDUCED \$41,900. Sellers new home is ready. Must sell their roomy 4 bedroom colonial with 1 1/2 decks, dinette, carpeted and paneled recreation room, 15x30' pool with 2 decks, attached garage and much more in nice area of Farmington Hills. Call

476-9100



WESTLAND. 3 bedroom brick ranch, with full basement, 2 1/2 car garage, large kitchen, with a good assumption. Close to schools and Westland Mall. All for only \$33,900. Chamberlain Co.

721-8400



WAS \$58,500 NOW \$57,900 Unique colonial located in Windsor Park with 4 bedrooms, dining room, dinette, natural fireplace in family room, basement, 2180 sq. ft. of comfortable living. Also attached 2 car garage with opener. **HURRY.** Call for an appointment to see!

455-5200

OPEN SUNDAY 2-5. 28924 Hathaway, Livonia. East of Middlebelt, N. of Joy. Super sharp ranch with 3 bedrooms, 1 1/2 baths, super recreation room, garage, fenced lot and gorgeous terraced kayak pool. A sacrifice at just \$36,900. Call or stop by.

476-9100

RECIPE Mix together: 1 generous lot 120x135, 1-90x26 custom brick home, 1 1/2 baths with custom fixtures, 1 attached garage, 1 formal dining room, 1 full basement, 1 proud family. Blend with land contract terms and the beautiful landscaping and give equal portions to one happy family. Call to see. Chamberlain Co.

721-8400

\$37,900 STRETCH your dollar! You get more for your money with this lovely ranch-style home located in Canton with special features like: natural fireplace in extra large entertaining living room with cathedral ceiling, full basement, dinette, 22x10 redwood deck, underground sprinklers, 2 1/2 super garage and more! CALL

455-5200

OPEN SUNDAY 2-5. 19206 Norborne, Redford. West of Beech, North of 7 Mile. Clean ranch with aluminum trim and awnings offers 3 bedrooms, dining L, tiled recreation room, patio, garage and fenced lot in nice area for only \$24,900. Stop by or call.

476-9100

LOW ASSUMPTION
Buys high quality 2 bedroom brick unit with full finished basement. All appliances and attached garage. Write your own deal on this one, it must be sold. Ask for Tom Hervin. Chamberlain Co.

721-8400

\$39,900 isn't too much when you see what you get with this charming 2 story condominium that offers more than a home with 3 bedrooms, dining room, central air, full basement, family room, attached garage and more! NOW DOESN'T THAT MAKE CENTS \$ \$ \$?

455-5200

1ST OFFERING Custom built family home with 4 bedrooms, family room with fireplace, beamed recreation room with bar, 2 baths, kitchen extras, patio with gas BBQ, attached garage and fenced lot, close to shopping and schools in Livonia for just \$49,500. Call STEVE LEIB-HAN at:

476-9100

SUNDAY
Truly a day of rest. No lawn to mow, no chores to do. Swim or relax. You live in a Bedford Villa's condominium. Unique, lovely, a must to see with all the features. Only \$31,500. Plymouth schools, patio area and lots of lawn. Relax, call Tom Hervin today. Chamberlain Co.

721-8400

\$35,900 will buy you this quaint 3 bedroom ranch-style home located in Livonia offering large living room, marble slabs, new kitchen, super decor throughout, full finished basement, garage and more! CALL

455-5200



**Equal Housing
Opportunity**



Chamberlain
REALTORS®



**INTERNATIONAL
FRANCHISE
ASSOCIATION**

bedrooms, 2½ baths, formal dining room, family room with fireplace, premium lot and assumable mortgage. All of this and more for only \$56,900. Call 453-0012

BUSINESS OPPORTUNITY

CORNER CANDY STORE IN OLD VILLAGE. Unique shop. Ideal SUPER location for thriving business. Call for details. 453-0012

PLYMOUTH OFFICE
1115 S. Main St.
453-0012

"COZY" 2 bedroom home on "Handy Lake" with 68' water frontage. 2nd above ground pool. "A VERY SHARP HOME" for \$42,900. 363-7117.
 Could be just what you've been looking for. \$29,500. Excellent condition! Hartland Schools. Toll Free 1-800-552-0315.

ENGLAND

REAL ESTATE

1-363-7117
 3063 Union Lake Road
 Union Lake
 REALTORS

632-7427
 12316 Highland Road
 Hartland

S & S Homes, Inc.

PLYMOUTH TOWNSHIP

Looking for a place to build or purchase that custom home? Well, we have just the place for you! It's high on a hill overlooking trees and rolling valleys. With over 27 acres of private parks.

These custom designed homes are being built by S & S Homes, Inc. with over 40 years experience in quality home building. We have a Ranch, a Colonial, and a Cape Cod now under construction that are available. \$80,000 and up. Located 1½ miles west of Sheldon Rd., South of Ann Arbor Road on Colony Farm Drive. Drive out and take a look around.

FOR INFORMATION CALL:
S & S Homes Inc.
292-4400

or

McKEON, INC.
REAL ESTATE

453-6930

314 Plymouth Canton

FOR THE GOOD LIFE
Charming colonial with attached garage, large country kitchen, family room with fireplace, 1 1/2 baths, 4 bedrooms, (master has private bath and walk-in closet). Stay cool with CENTRAL AIR. Flawless condition. Many extras. You owe it to yourself to see this one. Call 464-0800.

One Way

PLYMOUTH SCHOOLS.
This 3 bedroom brick ranch built in 1972 has a full basement, 1 1/2 baths, family room with fireplace and a nicely landscaped fenced yard. \$48,900. Call 361-5080.

Thompson-Brown

PLYMOUTH TOWNSHIP. 1700 square foot brick ranch on 73x175 ft. lot in custom sub. 1 1/2 baths, 3 bedrooms, walk-in closet, 1st floor laundry, dishwasher, family room with fireplace, full basement, attached garage. Carpeting and drapes throughout. 16x20 ft. covered deck, walk to school and shopping. \$54,900. 453-0906.

Immediate Occupancy

Attn. Mr. Transferree

this 3 bedroom brick ranch has a fantastic family room with beamed ceiling, full brick wall fireplace, spacious kitchen with loads of cabinets, carpeting, full basement, 2 car garage, professionally landscaped front and back, patio and more. \$41,900.

CENTURY 21

Hartford 424 Inc. 525-4444

JUST LISTED

ADD YOUR TOUCH

to this 3 bedroom brick ranch with queen size kitchen, built-in oven, range and dishwasher, family room with full brick wall fireplace, carpeting, full basement. Hurry! It won't last. \$35,900.

CENTURY 21

Hartford 424 Inc. 525-4444

PLYMOUTH AREA

Sturbridge 6686

Occupancy soon, immaculate 3 bedroom brick ranch, 2 full baths, family room double fireplace, 2 car attached garage.

O'NIEL 532-0113

LAND CONTRACT

\$17,000 moves you into a custom 3 bedroom brick ranch on 4 beautiful and private acres. Close to everything. Asking only \$59,900. Call 464-0800.

One Way

WANT A GOOD BUY?
Enjoy the comfort and space in this lovely 4 bedroom quad. One bedroom and full bath down for in-laws or guests. Upgraded carpeting. Much more. Asking \$53,900. Call 464-0800.

One Way

CANTON 3 Bedroom Brick Ranch. Beautiful Carriage Hills. 1 1/2 baths, redwood deck, fenced, overlooks woods, near schools and private park. \$34,990. Owner 455-6189

ENTERTAINMENT SHOWPLACE

Roomy 3 bedroom brick ranch, family room, fireplace, landscaping out of Better Homes and Gardens. 2 car garage. Land contract terms available. Asking \$43,500. Call 464-0800.

One Way

Canton Quad Level
7 1/2 %

3 bedrooms, 1 1/2 baths, basement, family room with fireplace, extra room for 4th bedroom, insulated windows with screens 4 sides brick.

\$39,990

ONLY 5 REMAINING

At The 7 1/2 % Interest Rate
Call Andy At 397-1030

BY OWNER, CANTON. Four bed-

room Colonial. 2 1/2 baths, family room with fireplace, dining room, 2 car attached garage, full basement, large lot on a cul-de-sac, many extras, carpeting throughout, drapes, central air. Buyers only. \$55,900. 459-9535

HAROLD

real estate

FISCHER

EQUAL HOUSING OPPORTUNITIES

1108 S. Main St., Plymouth 455-5100

4 bedroom older home--2 baths, formal dining room. New roof and new aluminum siding. Located in Pinckney. Contract terms.

Income property--2 units-City of Plymouth. Property in good condition. \$35,500 with good assumption.

3 bedroom country home, large lot, Land contract terms

Owner retiring! Wholesale/Retail greenhouse operation includes 3 bedroom home, greenhouses, boiler room, 2 boilers & benches. Shown by appointment!

REALTY WORLD

Redford Township. Near Western Golf Club. Custom built home in area of custom built homes on large lots. One owner, 4 BEDROOM home with dining room, fireplace, complete recreation room plus enclosed breezeway. A good family home. Only \$46,900.

MERRIMAN ROAD

In industrial zoning on 10 1/2 x 38 1/2 lot. Lovely face brick 3 bedroom bungalow with enclosed porch, basement and garage. \$39,900. Immediate occupancy.

WESTLAND

Terrific buy for only \$86,900 this split level brick home with 3 bedrooms, dining room, and family room. Near Joy Rd. Can assume \$17,000 mortgage, 6 1/2 %, \$208 per month.

LIVONIA

Lovely 100' wooded lot with this 3 bedroom home near 6 Mile, E. of Middlebelt. Large family kitchen, gas heat, and 2 car garage. \$32,900. Can assume \$22,400 mortgage, 8 1/4 %, \$249 per month.

CHARLES ALLEN

421-2100

EQUAL HOUSING OPPORTUNITIES

REALTY WORLD

EQUAL HOUSING OPPORTUNITIES

314 Plymouth Canton

Rare At \$37,500
Really the right price on this 3 bedroom ranch near town. Comfortable family room, large master bedroom with walk-in closet, 2 car garage and a patio looking out over wooded area to the rear. Call today.

CENTURY 21

Hartford West, Inc. 453-7600

BY OWNER, \$37,500 conventional

3 bedroom brick ranch, attached garage, 1 1/2 baths, beautiful yard. 1125 Fairground. By appointment, GA 74975

NICE OLDER HOME

Zone multiple, Very neat & clean. Outside needs some work. Good investment. \$26,900.

PLYMOUTH TWP.

Brick ranch on large fenced lot. 2 bedrooms, den, garage. \$29,900. Ask for Vicki Johnson

Noling Real Estate

437-2056

CANTON

OPEN SUNDAY 2, 5 of Hix 3 bedroom brick ranch, central air, family room with fireplace, full basement, large kitchen area. Only \$36,500. Call JERRY COATSWORTH

Norwood

No. 10, Inc. 459-2800

Here 'Tis \$46,900

Immediate occupancy, 3 bedroom brick ranch, all the contemporary features: central air, family room with fireplace, attached 2 car garage, full finished rec. room. Call now.

CENTURY 21

Hartford 424 Inc. 525-4444

PLYMOUTH TWP. - 3 bedroom,

1 1/2 bath, colonial with country kitchen, family room with fireplace, fully decorated with carpeting, custom draperies and wallpaper. Finished basement, paneled, carpeted, wetbar and gas fireplace, fenced yard, above ground pool with patio and gas barbecue. Assumable mortgage. \$52,500. 453-6052

PLYMOUTH by owner, 3 bedroom

brick ranch, beautiful family room, 2 1/2 car garage, partially finished basement, patio with gas grill, walking distance to school, tree lot. \$38,500. 455-2332

HOLIDAY PARK

location and condition excellent with this 3 bedroom, 1 1/2 bath home. Inside features a large kitchen and dining area, family room with fireplace and rec room. Outside, there's a 2 car garage and large patio. Call today, low \$40's.

CENTURY 21

Hartford West, Inc. 453-7600

4 Bedroom (Sharp)

Beautifully decorated, finished rec room, central air, large family room with natural fireplace, 21 ft. patio for your summer-at-home. Asking only \$47,900. Call today.

CENTURY 21

Hartford West, Inc. 453-7600

"Older" 2 Story

Right in town. New roof, modern kitchen, gas heat, 4 bedrooms, formal dining room, and your old fashioned sun porch. Only \$32,900. Call now!

CENTURY 21

Hartford West, Inc. 453-7600

BY OWNER, Well kept 2 bed-

room ranch, large living area, fenced yard & pool. \$33,900. 459-3819

OPEN SUNDAY, 13948 SAN

JOSE, Redford, builder's model 3 bedroom brick ranch, full basement, sites available in Redford and other suburbs, prices start at \$29,990.

OPEN SUNDAY, 151 FONRO

DRIVE, Brighton, 3 bedroom ranch home, family room, Central Air, fireplace, first floor laundry, attached garage, \$55,490.

OPEN SUNDAY, 18275 BRA-

DY, Redford, immaculate 3 bedroom brick ranch, carpeting, lovely recreation room with bar, heated 2 car garage, \$33,900.

LIVONIA, by appointment, ultra

sharp 3 bedroom ranch in prime area, family room with fireplace, fully carpeted, wooded lot, garage, \$52,900.

FOUR bedroom Colonial, 1,880 sq.

ft., 1 1/2 baths, dishwasher, patio, fence, 13 x 20 family room, central air, humidifier. 453-3016

BY OWNER, Plymouth Township,

3 bedroom colonial, lovely family room. Many extras. 60 day occupancy. \$43,500. Must sell. 455-9442

JUST REDUCED \$4,000

Lovely 3 bedroom brick ranch, 22 x 18 living room with natural fireplace, attached garage, on Perfect 1 1/2 acres, all fenced. Must sell!

WILL TIPTON

427-5010

OPEN SUNDAY, 13948 SAN

JOSE, Redford, builder's model 3 bedroom brick ranch, full basement, sites available in Redford and other suburbs, prices start at \$29,990.

OPEN SUNDAY, 151 FONRO

DRIVE, Brighton, 3 bedroom ranch home, family room, Central Air, fireplace, first floor laundry, attached garage, \$55,490.

OPEN SUNDAY, 18275 BRA-

DY, Redford, immaculate 3 bedroom brick ranch, carpeting, lovely recreation room with bar, heated 2 car garage, \$33,900.

LIVONIA, by appointment, ultra

sharp 3 bedroom ranch in prime area, family room with fireplace, fully carpeted, wooded lot, garage, \$52,900.

FOUR bedroom Colonial, 1,880 sq.

ft., 1 1/2 baths, dishwasher, patio, fence, 13 x 20 family room, central air, humidifier. 453-3016

BY OWNER, Plymouth Township,

3 bedroom colonial, lovely family room. Many extras. 60 day occupancy. \$43,500. Must sell. 455-9442

JUST REDUCED \$4,000

Lovely 3 bedroom brick ranch, 22 x 18 living room with natural fireplace, attached garage, on Perfect 1 1/2 acres, all fenced. Must sell!

WILL TIPTON

427-5010

OPEN SUNDAY, 13948 SAN

JOSE, Redford, builder's model 3 bedroom brick ranch, full basement, sites available in Redford and other suburbs, prices start at \$29,990.

OPEN SUNDAY, 151 FONRO

DRIVE, Brighton, 3 bedroom ranch home, family room, Central Air, fireplace, first floor laundry, attached garage, \$55,490.

OPEN SUNDAY, 18275 BRA-

DY, Redford, immaculate 3 bedroom brick ranch, carpeting, lovely recreation room with bar, heated 2 car garage, \$33,900.

LIVONIA, by appointment, ultra

sharp 3 bedroom ranch in prime area, family room with fireplace, fully carpeted, wooded lot, garage, \$52,900.

FOUR bedroom Colonial, 1,880 sq.

ft., 1 1/2 baths, dishwasher, patio, fence, 13 x 20 family room, central air, humidifier. 453-3016

BY OWNER, Plymouth Township,

3 bedroom colonial, lovely family room. Many extras. 60 day occupancy. \$43,500. Must sell. 455-9442

JUST REDUCED \$4,000

Lovely 3 bedroom brick ranch, 22 x 18 living room with natural fireplace, attached garage, on Perfect 1 1/2 acres, all fenced. Must sell!

WILL TIPTON

427-5010

OPEN SUNDAY, 13948 SAN

JOSE, Redford, builder's model 3 bedroom brick ranch, full basement, sites available in Redford and other suburbs, prices start at \$29,990.

OPEN SUNDAY, 151 FONRO

DRIVE, Brighton, 3 bedroom ranch home, family room, Central Air, fireplace, first floor laundry, attached garage, \$55,490.

OPEN SUNDAY, 18275 BRA-

DY, Redford, immaculate 3 bedroom brick ranch, carpeting, lovely recreation room with bar, heated 2 car garage, \$33,900.

LIVONIA, by appointment, ultra

sharp 3 bedroom ranch in prime area, family room with fireplace, fully carpeted, wooded lot, garage, \$52,900.

FOUR bedroom Colonial, 1,880 sq.

ft., 1 1/2 baths, dishwasher, patio, fence, 13 x 20 family room, central air, humidifier. 453-3016

BY OWNER, Plymouth Township,

3 bedroom colonial, lovely family room. Many extras. 60 day occupancy. \$43,500. Must sell. 455-9442

JUST REDUCED \$4,000

Lovely 3 bedroom brick ranch, 22 x 18 living room with natural fireplace, attached garage, on Perfect 1 1/2 acres, all fenced. Must sell!

WILL TIPTON

427-5010

OPEN SUNDAY, 13948 SAN

JOSE, Redford, builder's model 3 bedroom brick ranch, full basement, sites available in Redford and other suburbs, prices start at \$29,990.

OPEN SUNDAY, 151 FONRO

DRIVE, Brighton, 3 bedroom ranch home, family room, Central Air, fireplace, first floor laundry, attached garage, \$55,490.

OPEN SUNDAY, 18275 BRA-

DY, Redford, immaculate 3 bedroom brick ranch, carpeting, lovely recreation room with bar, heated 2 car garage, \$33,900.

LIVONIA, by appointment, ultra

sharp 3 bedroom ranch in prime area, family room with fireplace, fully carpeted, wooded lot, garage, \$52,900.

FOUR bedroom Colonial, 1,880 sq.

ft., 1 1/2 baths, dishwasher, patio, fence, 13 x 20 family room, central air, humidifier. 453-3016

BY OWNER, Plymouth Township,

3 bedroom colonial, lovely family room. Many extras. 60 day occupancy. \$43,500. Must sell. 455-9442

JUST REDUCED \$4,000

Lovely 3 bedroom brick ranch, 22 x 18 living room with natural fireplace, attached garage, on Perfect 1 1/2 acres, all fenced. Must sell!

WILL TIPTON

427-5010

OPEN SUNDAY, 13948 SAN

JOSE, Redford, builder's model 3 bedroom brick ranch, full basement, sites available in Redford and other suburbs, prices start at \$29,990.

OPEN SUNDAY, 151 FONRO

DRIVE, Brighton, 3 bedroom ranch home, family room, Central Air, fireplace, first floor laundry, attached garage, \$55,490.

OPEN SUNDAY, 18275 BRA-

DY, Redford, immaculate 3 bedroom brick ranch, carpeting, lovely recreation room with bar, heated 2 car garage, \$33,900.

LIVONIA, by appointment, ultra

sharp 3 bedroom ranch in prime area, family room with fireplace, fully carpeted, wooded lot, garage, \$52,900.

FOUR bedroom Colonial, 1,880 sq.

ft., 1 1/2 baths, dishwasher, patio, fence, 13 x 20 family room, central air, humidifier. 453-3016

BY OWNER, Plymouth Township,

3 bedroom colonial, lovely family room. Many extras. 60 day occupancy. \$43,500. Must sell. 455-9442

JUST REDUCED \$4,000

Lovely 3 bedroom brick ranch, 22 x 18 living room with natural fireplace, attached garage, on Perfect 1 1/2 acres, all fenced. Must sell!

WILL TIPTON

427-5010

OPEN SUNDAY, 13948 SAN

JOSE, Redford, builder's model 3 bedroom brick ranch, full basement, sites available in Redford and other suburbs, prices start at \$29,990.

OPEN SUNDAY, 151 FONRO

DRIVE, Brighton, 3 bedroom ranch home, family room, Central Air, fireplace, first floor laundry, attached garage, \$55,490.

OPEN SUNDAY, 18275 BRA-

DY, Redford, immaculate 3 bedroom brick ranch, carpeting, lovely recreation room with bar, heated 2 car garage, \$33,900.

LIVONIA, by appointment, ultra

sharp 3 bedroom ranch in prime area, family room with fireplace, fully carpeted, wooded lot, garage, \$52,900.

FOUR bedroom Colonial, 1,880 sq.

ft., 1 1/2 baths, dishwasher, patio, fence, 13 x 20 family room, central air, humidifier. 453-3016

BY OWNER, Plymouth Township,

3 bedroom

316 Westland Garden City

3 PERCENT DOWN PAYMENT! Buy two bedroom condo with attached garage, central air, and full basement, priced \$3,000 below market value to sell now at \$23,500. Call today and ask for TOM OR LOU.

chamberlain
721-8400

IMMEDIATE OCCUPANCY
Westland's sharpest tri-level, in superb condition featuring 3 bedrooms, 1 1/2 baths, family room, fireplace, carpeting and drapes plus 2 level patio with BBQ and aluminum 1/4 car garage, sellers purchased new home, bring offers only \$35,900. Call today for more details. Ask for JEAN PROCH.

chamberlain
721-8400

WESTLAND - 3 bedroom brick ranch, carpeted throughout, Spanish decor, basement rec room with wet bar. Must sell. \$31,000 firm. 336-5777

316 Westland Garden City

NEAT 3 bedroom house, garage, \$2500 assumption, \$181 house payments, 7 1/2% interest rate. Call after 5 P.M. 425-9999

GREAT

Return for your money, 2 duplexes, 3 bedrooms each, two furnaces, maintenance free. Land contract terms available. \$22,900. Call 225-4200.

Integrity
Realtors

GARDEN CITY
Sharp ranch, large lot, 1 1/2 car garage at a LOW, LOW \$22,900. Many other listings.

McFARLANE
421-2400

316 Westland Garden City

FIRST OFFERING
Be the first to see this beautiful 3 bedroom brick ranch with full basement, large kitchen, patio, carpeting throughout, close to all schools and shopping. Only \$28,500. Terms. 525-7700

Century 21
Gene Darke Realty

Mechanic's Dream
WESTLAND, 4 years old, beautiful ranch with large kitchen, 3 bedrooms, country lot, next to wildlife sanctuary. New 24x34 garage, heated and insulated. \$29,500.

LOVE
422-9278

316 Westland Garden City

WESTLAND-LIVONIA SCHOOLS
4 bedroom ranch, country kitchen with built-ins, 1 1/2 baths, all on over 1/4 acre in Hawthorne Valley Estates. For \$37,900. Call 322-4000.

One Way COUNTRY
Living on private road, 1/4 acre, circular drive to 9 room home with attached 2 car garage, 3 baths, natural fireplace in 2nd fl. living room. Air conditioned. \$39,900.

Castelli
525-7900

WESTLAND, OWNER, 3 Bedroom brick ranch, fully carpeted, tile basement, 1 1/2 car garage. Prime area, should see. \$31,900. 336-5488

THREE Bedroom Brick Ranch, 30x140 lot, finished basement, central air, carpeted throughout, 3 baths, garage, \$31,900. Owner 326-1033

316 Westland Garden City

OWNER, Livonia schools, 3 bedroom brick, large rooms, new carpeting, insulation, excellent condition. \$36,500. Open Sun. 1-5 P.M. 522-9253

5% INTEREST
A limited number of Government subsidized loans are available which can save you up to \$90 a month on your home cost, if you qualify. RODNEY LOCKWOOD & CO. 644-4024

1/2 ACRE OPEN SUN. 2-5
20638 Hennepin, South of Ford Rd., East of Middlebelt. Full brick ranch with attached 2 car garage, 3 bedrooms, large kitchen, beautifully furnished rec. room, 1 1/2 baths, central air, built-in dishwasher, disposal and fan, double gas barbecue. Home built 1968, immaculate inside and out, \$35,900.

JAMY 537-1950
HAPPY BIRTHDAY AMERICA! YOU'RE LOOKING GOOD!
WESTLAND, 36220 Glen, 2 bedroom, 1 1/2 garage, new kitchen, bath, shag carpet. \$21,900. \$1900 down. \$190 monthly, land contract. 464-8209

MIDDLEBELT - Cherry Hill Area, 3 bedroom brick, family room, attached garage, 100 ft. lot, \$24,500. GA 1-4340

316 Westland Garden City

GARDEN CITY PAMPER ME, PLEASE
HARD WORKING HOUSEWIFE will love this gorgeous 17 ft. country kitchen overlooking 18 ft. patio and half acre of story book landscaping. All brick 3 bedroom ranch has loads of custom cabinets, air purifier, carpeting thru-out, bath off master bedroom, 2 doorways, full basement. Now just \$32,900 for fast sale.

RYMAL SYMES
478-9130

THREE BEDROOM brick, 2 car garage, large lot, family room, fireplace, basement, many features, excellent condition, must see. \$36,500. 422-6174

Good Assumption
WESTLAND, attached 2 car garage, beautiful rec room in basement, large kitchen, super sharp. \$33,900.

LOVE
422-9278

316 Westland Garden City

WESTLAND
OPEN SUNDAY 1 to 5
\$705 AUGUST, S. of Joy Rd. W. of Middlebelt. Livonia Schools 3 bedroom brick ranch with full basement, central air, garage and more. Only \$33,500. Call DOUG MENICOL

Norwood
No. 10, Inc. 459-2800

LIVONIA SCHOOLS
Immaculate 3 bedroom brick ranch, 1 1/2 baths, country kitchen with built-ins and doorways to patio, tiled basement, attached 2 car garage on large lot.

Castelli
525-7900

ASSUME AT 7 1/2%
GET MORE FOR LESS-in this big value buy and save plenty with 7 1/2% mortgage, at only \$24,500. You can own a 3 bedroom brick ranch, carpeted thru-out, with space to spare kitchen. Big utility room, patio, nice landscaping, fenced yard, 1 1/2 car garage, near shopping and transportation in beautiful Westland.

RYMAL SYMES
538-7740

4 Bdrm. Tri-Level
WESTLAND, studio ceilings, 1 1/2 baths, 1 bedroom down, 3 up, larger than average. Oversize 2 car garage. Ideal home for large family. Quick occupancy. Livonia Schools. \$33,900.

LOVE
422-9278

Century 21
Boardwalk Div. 459-3600

Almost 1 Acre
Plenty of room to roam and have a huge garden, too. Very low taxes. Don't wait - call today on this 2 bedroom home with a 2 1/4 car garage for just \$20,000 with land contract terms available.

Century 21
Boardwalk Div. 459-3600

Extremely
Sharp 4 bedroom completely maintenance free home. Beautifully decorated, carpeting, wall paper, beamed ceiling in living room and kitchen. Must see. Asking \$25,900.

Century 21
Boardwalk Div. 459-3600

IMMEDIATE OCCUPANCY
SPARKLING white aluminum 3 bedroom ranch on one fourth acre. Covered terrace, central air conditioning on dead end street. Excellent assumption, too. \$25,000. Call 322-8300.

Integrity
Realtors

Elbow Room
17 x 10 dining room, 3 spacious bedrooms, family room and attached garage. All this on one third acre, walk to schools and shopping, only \$25,900. Call 322-8300.

Integrity
Realtors

'O' DOWN
Just closing costs. Broadfront brick ranch, 3 bedroom, full basement, fenced yard, in nice area of brick homes. FHA appraised at \$21,000. Call 322-8300.

Integrity
Realtors

Elbow Room
17 x 10 dining room, 3 spacious bedrooms, family room and attached garage. All this on one third acre, walk to schools and shopping, only \$25,900. Call 322-8300.

Integrity
Realtors

'O' DOWN
Just closing costs. Broadfront brick ranch, 3 bedroom, full basement, fenced yard, in nice area of brick homes. FHA appraised at \$21,000. Call 322-8300.

Integrity
Realtors

Elbow Room
17 x 10 dining room, 3 spacious bedrooms, family room and attached garage. All this on one third acre, walk to schools and shopping, only \$25,900. Call 322-8300.

Integrity
Realtors

'O' DOWN
Just closing costs. Broadfront brick ranch, 3 bedroom, full basement, fenced yard, in nice area of brick homes. FHA appraised at \$21,000. Call 322-8300.

Integrity
Realtors

Elbow Room
17 x 10 dining room, 3 spacious bedrooms, family room and attached garage. All this on one third acre, walk to schools and shopping, only \$25,900. Call 322-8300.

Integrity
Realtors

'O' DOWN
Just closing costs. Broadfront brick ranch, 3 bedroom, full basement, fenced yard, in nice area of brick homes. FHA appraised at \$21,000. Call 322-8300.

Integrity
Realtors

Elbow Room
17 x 10 dining room, 3 spacious bedrooms, family room and attached garage. All this on one third acre, walk to schools and shopping, only \$25,900. Call 322-8300.

Integrity
Realtors

'O' DOWN
Just closing costs. Broadfront brick ranch, 3 bedroom, full basement, fenced yard, in nice area of brick homes. FHA appraised at \$21,000. Call 322-8300.

Integrity
Realtors

Elbow Room
17 x 10 dining room, 3 spacious bedrooms, family room and attached garage. All this on one third acre, walk to schools and shopping, only \$25,900. Call 322-8300.

Integrity
Realtors

'O' DOWN
Just closing costs. Broadfront brick ranch, 3 bedroom, full basement, fenced yard, in nice area of brick homes. FHA appraised at \$21,000. Call 322-8300.

Integrity
Realtors

Elbow Room
17 x 10 dining room, 3 spacious bedrooms, family room and attached garage. All this on one third acre, walk to schools and shopping, only \$25,900. Call 322-8300.

Integrity
Realtors

316 Westland Garden City

BETTER THAN NEW
Is this 3 bedroom brick ranch on a spacious lot in Westland's finest area. Modern kitchen, gas heat and Livonia schools make this an outstanding value at only \$34,900. Call 322-4300.

Integrity
Realtors

\$26,500 RANCH
You must see the inside of this immaculate 3 bedroom brick ranch, professionally finished rec. room, doorways to patio, fenced lot, trees, extras. Hurry and call us.

Century 21
Hartford West, Inc. 453-7600

THREE BEDROOM ranch, miscellaneous repairs, \$12,000 or best offer. Vanderburg Realty 261-1778

CHARMING
on the outside - Fabulous on the inside. OVER 1 acre of spacious country living with a stream running through the back of property. 3 horses allowed. Central air. Beautifully decorated 4 bedroom quad level home with a family room and basement with new carpeting throughout. Priced at only \$48,900.

Century 21
Boardwalk Div. 459-3600

FIVE BEDROOM on 1/4 acre, large family room, large living room, formal dining room, kitchen and dining room, 2 baths, 2 1/2 car garage, new carpeting, stove and refrigerator. \$35,500. By owner. 722-8975

Almost 1 Acre
Plenty of room to roam and have a huge garden, too. Very low taxes. Don't wait - call today on this 2 bedroom home with a 2 1/4 car garage for just \$20,000 with land contract terms available.

Century 21
Boardwalk Div. 459-3600

Extremely
Sharp 4 bedroom completely maintenance free home. Beautifully decorated, carpeting, wall paper, beamed ceiling in living room and kitchen. Must see. Asking \$25,900.

Century 21
Boardwalk Div. 459-3600

IMMEDIATE OCCUPANCY
SPARKLING white aluminum 3 bedroom ranch on one fourth acre. Covered terrace, central air conditioning on dead end street. Excellent assumption, too. \$25,000. Call 322-8300.

Integrity
Realtors

Elbow Room
17 x 10 dining room, 3 spacious bedrooms, family room and attached garage. All this on one third acre, walk to schools and shopping, only \$25,900. Call 322-8300.

Integrity
Realtors

'O' DOWN
Just closing costs. Broadfront brick ranch, 3 bedroom, full basement, fenced yard, in nice area of brick homes. FHA appraised at \$21,000. Call 322-8300.

Integrity
Realtors

Elbow Room
17 x 10 dining room, 3 spacious bedrooms, family room and attached garage. All this on one third acre, walk to schools and shopping, only \$25,900. Call 322-8300.

Integrity
Realtors

'O' DOWN
Just closing costs. Broadfront brick ranch, 3 bedroom, full basement, fenced yard, in nice area of brick homes. FHA appraised at \$21,000. Call 322-8300.

Integrity
Realtors

Elbow Room
17 x 10 dining room, 3 spacious bedrooms, family room and attached garage. All this on one third acre, walk to schools and shopping, only \$25,900. Call 322-8300.

Integrity
Realtors

'O' DOWN
Just closing costs. Broadfront brick ranch, 3 bedroom, full basement, fenced yard, in nice area of brick homes. FHA appraised at \$21,000. Call 322-8300.

Integrity
Realtors

Elbow Room
17 x 10 dining room, 3 spacious bedrooms, family room and attached garage. All this on one third acre, walk to schools and shopping, only \$25,900. Call 322-8300.

Integrity
Realtors

'O' DOWN
Just closing costs. Broadfront brick ranch, 3 bedroom, full basement, fenced yard, in nice area of brick homes. FHA appraised at \$21,000. Call 322-8300.

Integrity
Realtors

Elbow Room
17 x 10 dining room, 3 spacious bedrooms, family room and attached garage. All this on one third acre, walk to schools and shopping, only \$25,900. Call 322-8300.

Integrity
Realtors

'O' DOWN
Just closing costs. Broadfront brick ranch, 3 bedroom, full basement, fenced yard, in nice area of brick homes. FHA appraised at \$21,000. Call 322-8300.

Integrity
Realtors

Elbow Room
17 x 10 dining room, 3 spacious bedrooms, family room and attached garage. All this on one third acre, walk to schools and shopping, only \$25,900. Call 322-8300.

Integrity
Realtors

'O' DOWN
Just closing costs. Broadfront brick ranch, 3 bedroom, full basement, fenced yard, in nice area of brick homes. FHA appraised at \$21,000. Call 322-8300.

Integrity
Realtors

Elbow Room
17 x 10 dining room, 3 spacious bedrooms, family room and attached garage. All this on one third acre, walk to schools and shopping, only \$25,900. Call 322-8300.

Integrity
Realtors

'O' DOWN
Just closing costs. Broadfront brick ranch, 3 bedroom, full basement, fenced yard, in nice area of brick homes. FHA appraised at \$21,000. Call 322-8300.

316 Westland Garden City

UNBELIEVABLE
Spotless brick ranch with 3 bedrooms, country style kitchen, 1 1/2 baths, carpet throughout, professionally finished rec room, gas heat, large 2 1/4 car garage. Assume 8 1/4% mortgage. Price \$30,900. ALGER F.

QUAST
REALTORS 425-7900

WESTLAND, 3 bedroom brick, family room with fireplace, basement finished, air conditioning, 2 1/2 car garage, \$31,900. Ross Realty. 326-4300

LARGE RANCH
Comfortable 4 bedroom, 1 1/2 baths, family room, mud room. Attached 2 car garage, finished recreation room, large lot. Walk to Westland Mall.

Realty World
CAMELOT 525-5600

FULL BRICK RANCH, 3 bedrooms, 1 1/2 baths, full finished basement, fireplace and bar, nice kitchen area, built-in ins, 1 1/4 car garage, large patio with awning, new carpet, well landscaped, \$34,500. After 5 PM 427-6464

BRICK BEAUTY
Nice brick starter or retiree home with full basement, in an excellent area. Swimming pool with equipment, too. Close to Westland Mall. Be the first to see at \$23,500.

Century 21
426 INC. 425-7272

BY OWNER, Duplex, 2 bedroom, 1 1/2 baths, Possible land contract. 32274 Iron Court, Westland. Off Grand Traverse. 326-9873

GARDEN CITY
This nice 3 bedroom home is attractively decorated inside and out, add an extra large lot in a nice area and you'll have a real gem. Owner leaving state. Make us an offer we can't refuse. \$29,900.

Century 21
426 INC. 425-7272

1/2 ACRE LOT
Beautiful 3 bedroom Ranch in Garden City. Finished basement with 1/2 bath. Oversized garage. Home is carpeted throughout. Extra insulation. Low heat bills.

Realty World
CAMELOT 525-5600

SPACIOUS IS THE WORD
For this large 3 bedroom brick ranch with full basement. All brick area. Close to shopping and transportation. Just reduced to \$27,000.

Century 21
426 INC. 425-7272

JUST WHAT YOU HAVE BEEN
looking for and more. 3 bedroom brick ranch, full finished basement, 1 1/2 baths, garage, close to transportation and Livonia Schools. Call DOMINIC

Norwood
No. 11, Inc. 522-3010

LIVONIA SCHOOL DISTRICT, 3 bedroom brick ranch, fully insulated, forced air gas heat, main condition. Beautifully landscaped. 33137 Joy Rd. 100 yds. from Farmington Rd. \$32,900. GA 1-4722

WESTLAND-LIVONIA SCHOOLS
Lotta House For \$ ALWAYS WANTED THE EXTRA BIG BACKYARD? This might be the home! Lovely 3 bedroom, 1 1/2 bath brick ranch in HAWTHORNE VALLEY. Note: 19 x 12 fourth bedroom in basement with walk-in closet and raised oak floor. Must see. Only \$37,900. Call 322-4000.

One Way

318 Redford
LIVONIA SCHOOLS

FUSSY BUYERS
Attractive maintenance free three bedroom brick ranch with aluminum trim and aluminum garage. Tiled recreation room. Sharp and clean. Asking \$31,900. Call 425-7300.

1st UNITED
WELDON CLARK REALTORS

BRICK ranch, 3 bedrooms, 2 baths, finished basement, wet bar, gas fireplace. 17190 Gaylord, Redford Twp.. KE 4-0318

ZERO DOWN
On this lovely three bedroom ranch with large country kitchen. Owner will co-operate any way they can. Asking \$21,900. Call 322-6000.

One Way

REDFORD By owner, 3 bedroom brick ranch, 1 1/2 baths, full basement, finished basement, wet bar, gas fireplace. 17190 Gaylord, Redford Twp.. KE 4-0318

BRIGHTON'S NEWEST AND FINEST SUBDIVISION
"WINANS LAKE MEADOWS"

• Lots 1/4 acre or larger, some 1 1/2 acres, some lakeview, some wooded
• Paved streets
• Natural gas
• Close to U.S. 23 Exit and I-96
• Lakeland Golf and Country Club memberships available to Winans Lake Meadows residents

This prestigious Four Bedroom Colonial features a family living room of 25x20, 2 1/2 baths, a large country kitchen with breakfast nook, formal dining room and an extra bonus feature of a planning area in the kitchen, first floor laundry, and also a den for the man of the house! 2100 sq. ft. of livability located on a 1/4 acre lot in Winans Lake Meadows. \$65,000.00

OTHER 4 BEDROOM COLONIALS, QUAD LEVELS & RANCHES AVAILABLE

1-96 to U.S. 23, South on U.S. 23 to the Silver Lake Road Exit, South on Whitmore Lake Rd. (Old 23 service drive) to Winans Lake Road, West on Winans Lake Road about 3 miles to Pleasant Lake Rd. North 500 feet to Tamarack Drive, turn right on Tamarack to MOD-ELS.

ADVANCE CRAFT Home Builders
Specializing in Residential Custom Home Building. We build to suit.

Phone (313) 229-2752 or 229-7525
SALES MODEL OFFICE: 6100 Rickett Rd., Brighton
OPEN DAILY to 6 P.M. SAT. & SUN. 11 A.M. - 5 P.M.

"A World of Difference"
Each office independently owned.
COLONIAL VILLAGE
Real Estate, Inc.
5906 Sheldon Road
Canton, Mich.
455-7790

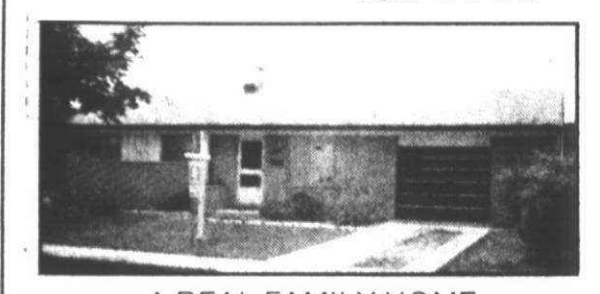

A REAL FAMILY HOME

Open Sunday 2-5, 570 Lindsay, Plymouth (N. of Ann Arbor Rd., W. off Riverside Dr.)
Do you want a large lot? Do you want a large country kitchen? Do you want more than 3 bedrooms? Do you want an attached garage? This has it all and more! \$36,890 Call Ron Miller 455-6690, 453-1544 (L-1)

WE HAVE A BARGAIN
Open Sunday 2-5, 39764 Bart, Canton (S. of Joy, E. of I-275 off Holly)
A super clean, 3 bedroom, large kitchen with pantry, family room with natural fireplace, den, 1 1/2 baths, and a 2

318 Redford

LIVONIA SCHOOLS
FUSSY BUYERS

Attractive maintenance free three bedroom brick ranch with aluminum trim and aluminum garage. Tiled recreation room. Sharp and clean. Asking \$31,900. Call 425-7300.

1st UNITED

SPACIOUS RANCH. See-through fireplace between large living room and dining room. In-ground pool. Large kitchen, 3 bedrooms, 2 baths. First level, 2 extra rooms. bath, rec. room, second fireplace, lower level. Attached 2 car garage. \$52,700.

REDFORD TWP.

4 BEDROOMS

Large family house on wide landscaped lot. Brick bungalow with aluminum trim, fireplace, family room, two full baths, attached two car garage. Asking \$38,900. Call 425-7300.

CENTRAL AIR

1st United

Weldon Clark Realtors

REDFORD TWP.

SPACE TO SPACE

Attractive three bedroom brick ranch with large rooms, full tiled recreation room, two car garage, neat and clean. Close to shopping. Asking \$39,900. Call 425-7300.

1st United

Weldon Clark Realtors

NEW LISTING

\$29,900 ACT NOW
3 bedroom face brick ranch, 2 baths, full basement, 2 car garage. E. of Beech, S. of Schoolcraft. Call MARY ROSS

CENTURY 21

HALLMARK INC. 937-2300

3 BEDROOM, almost new ranch home, carpeted, aluminum sided, brick front, gas heat, utility room. Near Grand River. \$24,900. 474-2739

NICE BRICK 3 bedroom home conveniently located for schools, churches, transportation. Full partially finished basement. Wet plaster. Two window air conditioners and kitchen appliances included. \$31,900. Call 261-5080

Thompson-

Brown

Desirable South Redford sharp three bedroom, full brick ranch with two car garage and partially finished basement. Owner building new home. GOOD ASSUMPTION.

Mark VII

Real Estate

BY OWNER, 3 bedroom brick ranch, full basement, new remodeled kitchen, bath. \$37,1485
FAMILY SIZE, COUNTRY STYLE, this 3 bedroom brick home is located on a half acre park like lot. Two brick BBQs, tool shed included. Heated breezeway. Two car garage. GOOD ASSUMPTION. \$46,500. Call 261-5080

Thompson-

Brown

14151 MERCEDES
OPEN SUN. 2-5

North of Schoolcraft, East of Inkster Rd. Aluminum sided 3 bedroom bungalow, 1 1/2 baths, partially finished basement, 2 car garage, remodeled kitchen with fruit-wood cabinets, 23 foot bedroom up finished in knotty pine. \$27,900.

JAMY 537-1950

HAPPY BIRTHDAY AMERICA
YOU'RE LOOKIN' GOOD!

14151 MERCEDES
OPEN SUN. 2-5

North of Schoolcraft, East of Inkster Rd. Aluminum sided 3 bedroom bungalow, 1 1/2 baths, partially finished basement, 2 car garage, remodeled kitchen with fruit-wood cabinets, 23 foot bedroom up finished in knotty pine. \$27,900.

JAMY 537-1950

HAPPY BIRTHDAY AMERICA
YOU'RE LOOKIN' GOOD!

14151 MERCEDES
OPEN SUN. 2-5

North of Schoolcraft, East of Inkster Rd. Aluminum sided 3 bedroom bungalow, 1 1/2 baths, partially finished basement, 2 car garage, remodeled kitchen with fruit-wood cabinets, 23 foot bedroom up finished in knotty pine. \$27,900.

JAMY 537-1950

HAPPY BIRTHDAY AMERICA
YOU'RE LOOKIN' GOOD!

14151 MERCEDES
OPEN SUN. 2-5

North of Schoolcraft, East of Inkster Rd. Aluminum sided 3 bedroom bungalow, 1 1/2 baths, partially finished basement, 2 car garage, remodeled kitchen with fruit-wood cabinets, 23 foot bedroom up finished in knotty pine. \$27,900.

JAMY 537-1950

HAPPY BIRTHDAY AMERICA
YOU'RE LOOKIN' GOOD!

14151 MERCEDES
OPEN SUN. 2-5

North of Schoolcraft, East of Inkster Rd. Aluminum sided 3 bedroom bungalow, 1 1/2 baths, partially finished basement, 2 car garage, remodeled kitchen with fruit-wood cabinets, 23 foot bedroom up finished in knotty pine. \$27,900.

JAMY 537-1950

HAPPY BIRTHDAY AMERICA
YOU'RE LOOKIN' GOOD!

14151 MERCEDES
OPEN SUN. 2-5

North of Schoolcraft, East of Inkster Rd. Aluminum sided 3 bedroom bungalow, 1 1/2 baths, partially finished basement, 2 car garage, remodeled kitchen with fruit-wood cabinets, 23 foot bedroom up finished in knotty pine. \$27,900.

JAMY 537-1950

HAPPY BIRTHDAY AMERICA
YOU'RE LOOKIN' GOOD!

14151 MERCEDES
OPEN SUN. 2-5

North of Schoolcraft, East of Inkster Rd. Aluminum sided 3 bedroom bungalow, 1 1/2 baths, partially finished basement, 2 car garage, remodeled kitchen with fruit-wood cabinets, 23 foot bedroom up finished in knotty pine. \$27,900.

JAMY 537-1950

HAPPY BIRTHDAY AMERICA
YOU'RE LOOKIN' GOOD!

14151 MERCEDES
OPEN SUN. 2-5

North of Schoolcraft, East of Inkster Rd. Aluminum sided 3 bedroom bungalow, 1 1/2 baths, partially finished basement, 2 car garage, remodeled kitchen with fruit-wood cabinets, 23 foot bedroom up finished in knotty pine. \$27,900.

JAMY 537-1950

HAPPY BIRTHDAY AMERICA
YOU'RE LOOKIN' GOOD!

14151 MERCEDES
OPEN SUN. 2-5

North of Schoolcraft, East of Inkster Rd. Aluminum sided 3 bedroom bungalow, 1 1/2 baths, partially finished basement, 2 car garage, remodeled kitchen with fruit-wood cabinets, 23 foot bedroom up finished in knotty pine. \$27,900.

JAMY 537-1950

HAPPY BIRTHDAY AMERICA
YOU'RE LOOKIN' GOOD!

14151 MERCEDES
OPEN SUN. 2-5

North of Schoolcraft, East of Inkster Rd. Aluminum sided 3 bedroom bungalow, 1 1/2 baths, partially finished basement, 2 car garage, remodeled kitchen with fruit-wood cabinets, 23 foot bedroom up finished in knotty pine. \$27,900.

JAMY 537-1950

HAPPY BIRTHDAY AMERICA
YOU'RE LOOKIN' GOOD!

14151 MERCEDES
OPEN SUN. 2-5

North of Schoolcraft, East of Inkster Rd. Aluminum sided 3 bedroom bungalow, 1 1/2 baths, partially finished basement, 2 car garage, remodeled kitchen with fruit-wood cabinets, 23 foot bedroom up finished in knotty pine. \$27,900.

JAMY 537-1950

HAPPY BIRTHDAY AMERICA
YOU'RE LOOKIN' GOOD!

14151 MERCEDES
OPEN SUN. 2-5

North of Schoolcraft, East of Inkster Rd. Aluminum sided 3 bedroom bungalow, 1 1/2 baths, partially finished basement, 2 car garage, remodeled kitchen with fruit-wood cabinets, 23 foot bedroom up finished in knotty pine. \$27,900.

JAMY 537-1950

HAPPY BIRTHDAY AMERICA
YOU'RE LOOKIN' GOOD!

14151 MERCEDES
OPEN SUN. 2-5

North of Schoolcraft, East of Inkster Rd. Aluminum sided 3 bedroom bungalow, 1 1/2 baths, partially finished basement, 2 car garage, remodeled kitchen with fruit-wood cabinets, 23 foot bedroom up finished in knotty pine. \$27,900.

JAMY 537-1950

HAPPY BIRTHDAY AMERICA
YOU'RE LOOKIN' GOOD!

14151 MERCEDES
OPEN SUN. 2-5

North of Schoolcraft, East of Inkster Rd. Aluminum sided 3 bedroom bungalow, 1 1/2 baths, partially finished basement, 2 car garage, remodeled kitchen with fruit-wood cabinets, 23 foot bedroom up finished in knotty pine. \$27,900.

JAMY 537-1950

HAPPY BIRTHDAY AMERICA
YOU'RE LOOKIN' GOOD!

14151 MERCEDES
OPEN SUN. 2-5

North of Schoolcraft, East of Inkster Rd. Aluminum sided 3 bedroom bungalow, 1 1/2 baths, partially finished basement, 2 car garage, remodeled kitchen with fruit-wood cabinets, 23 foot bedroom up finished in knotty pine. \$27,900.

JAMY 537-1950

HAPPY BIRTHDAY AMERICA
YOU'RE LOOKIN' GOOD!

14151 MERCEDES
OPEN SUN. 2-5

North of Schoolcraft, East of Inkster Rd. Aluminum sided 3 bedroom bungalow, 1 1/2 baths, partially finished basement, 2 car garage, remodeled kitchen with fruit-wood cabinets, 23 foot bedroom up finished in knotty pine. \$27,900.

JAMY 537-1950

HAPPY BIRTHDAY AMERICA
YOU'RE LOOKIN' GOOD!

14151 MERCEDES
OPEN SUN. 2-5

North of Schoolcraft, East of Inkster Rd. Aluminum sided 3 bedroom bungalow, 1 1/2 baths, partially finished basement, 2 car garage, remodeled kitchen with fruit-wood cabinets, 23 foot bedroom up finished in knotty pine. \$27,900.

318 Redford

REDFORD'S NO. 1 SALESMAN
FOR CENTURY 21

"JERRY STILL"
"\$26,900"

(last ad) MINT CONDITION. Aluminum 3 bedroom beauty (large bedroom up), full basement (tiled and partitioned), like-new carpeting throughout, large 2 1/2 car garage, low \$550 S. Redford taxes. "Close to shopping" 837 Fenton. "Call Jerry or Edwards."

"\$29,900"

(Sharp) 3 bedroom brick beauty (large bedroom up), full basement (tiled and partitioned), like-new carpeting throughout, large 2 1/2 car garage, low \$550 S. Redford taxes. "Close to shopping" 837 Fenton. "Call Jerry or Edwards."

"\$37,900"

Family room design winner featured in 4-25-76 Detroit News. 3 bedroom brick. Large master bedroom (with bath), 20 x 10 kitchen with 10 x 8 nook, \$14,000 custom built 20 x 18 family room (12 way fireplace), basement, 2 car garage, 16003 Centralia. "Call Jerry or Edwards."

"\$25,900 Assume"

Assume \$193 payment, 7% Extra sharp 3 bedroom bungalow. All new modern kitchen, exotic raised floor plan, professionally finished basement, (brick fireplace). This is special, you must see interior! 19130 Indian. "Call Jerry or Edwards."

"\$18,900"

2 bedroom ranch, (1000 sq. ft.), 13 x 12 country kitchen, large 55 x 168 scenic lot, low \$335 S. Redford taxes, 1 1/4 car garage, \$945 down. Mgt. mortgage, 20039 MacArthur. "Call Jerry or Edwards."

"\$31,900 5 Bdr."

(BIGGER THAN IT LOOKS!) 2 1/2 baths, large kitchen, basement, 2 car garage (large rear bedroom with bath - could be family room), \$675 taxes. Seller will accept \$8000 down land contract, 7 1/4% or 10% down mgt. (All appliances stay.) 19639 Brady. "Call Jerry or Edwards."

"\$44,900"

120 x 130 ft. lot. Custom 3 bedroom brick ranch, (den could be 4th bedroom), dining room, fireplace, 1 1/4 baths, attached 2 car garage, finished basement with 2nd fireplace. Western Golf Course area. 14197 Brady. "Call Jerry or Edwards."

"Western Golf"

(OPEN SUN 1-5)
\$57,900. Custom built 3 bedroom ranch, 2 car attached garage, 16 ft. master bedroom, pass hall floor plan, 1 1/4 baths, 1st floor laundry, large kitchen and dining room, family room, 2 fireplaces and finished rec. room, air conditioning, 160 x 140 lot. Near Western Golf Club. 27142 Howell. "Call Jerry or Edwards."

"\$34,900"

EXCEPTIONAL! 3 bedroom, S. Redford ranch, 20 ft. kitchen with oven, range and dishwasher, raised hearth brick fireplace, like new carpeting, paneled and partitioned basement (with bath), 2 1/4 car garage, gas barbecue. Immediate occupancy. 9648 Garfield. "Call Jerry or Edwards."

"Veteran Buyers"

Seller will accept good qualified VA deal (at least \$1000 down) on this 1961 built 3 bedroom ranch, finished basement, large kitchen, \$425 taxes, excellent condition, 15438 Leona. VA \$23,900 or \$22,900 Conv. "Call Jerry or Edwards."

"\$32,900"

DOLL HOUSE! 3 bedroom brick ranch, country kitchen with oven, range and dishwasher, central air conditioning, electric air cleaner, finished basement (with bath), lawn sprinkler system, garage, 2041 Fox. "Call Jerry or Edwards."

"JERRY STILL"

(THE REDFORD SPECIALIST)
937-2300

CENTURY 21

HALLMARK INC.
REDFORD'S NO. 1 OFFICE
FOR CENTURY 21

SOUTH Redford Twp. - by owner, 3 bedroom brick, 1 1/4 baths, central air, natural fireplace, dishwasher, basement, 2 car garage. \$36,500. 532-6184

318 Redford

REDFORD SOUTH. Quality house
excellent area, 3 bedroom brick
ranch, 2 baths, custom kitchen, 2 1/4
car garage, central air, fireplace.
recreation room, 8315 Hemingway.
\$42,400. Open House Sunday 2-3 PM.
937-9255

REDFORD

BERWYN near Plymouth Rd. No money down. Neat and clean 2 bedroom Starter home. On corner lot. Carpeting throughout.
\$18,900 FHA or GI Terms

POMA

525-2920 271-6282

S. REDFORD

Sharp face brick ranch with 3 bedrooms, country kitchen including appliances, carpeting throughout, finished rec room with bar, gas heat, aluminum storms and screens, large 2 car garage. Priced \$29,500.

ALGER F.

QUAST

REALTORS 538-2000

REDFORD AREA

ALUMINUM BUNGALOW \$18,900
FHA & VA terms. Call Jim Wilbanks on this sharp home. Nice size kitchen and rec room. \$1100 moves you in. EHO.
MAYFAIR 537-2700

BY OWNER, Redford Township.

South 3 bedroom brick ranch, finished basement, 1 1/4 baths, patio, fully carpeted, 1 1/4 car garage, aluminum trim. Low taxes, excellent condition. Good price. Open Saturday & Sunday, 2-5 PM. \$30,000. Winston. 335-3603

EXCELLENT CONDITION. Custom

Built 3 bedroom brick, recreation room many extras. Must Sell. Price down - \$25,400. 16868 Brady, 7 Mile-Grand River. By owner. KE 2-1882

Cool - Cool

Pool inground, plus a 7 room home, large lot. Relax and enjoy modern living at its best at only \$31,900. Call 525-4200.

Integrity

Realtors

REDFORD TWP.

SHARP & CLEAN
3 bedroom home on 45x175 ft. lot, 2 1/4 car garage, good assumption of mortgage, house only 12 years old.
\$23,900. TEPEE REALTY
25200 5 MI. KE3-7272

OPEN SUNDAY 1-5

BY OWNER, 3 bedroom brick ranch, 1 1/4 baths, family room. Full basement, 2 1/4 car attached garage. Large court lot. Beech-W. Chicago area. \$44,900. 937-3336

BRICK RANCH

\$23,900

REDFORD TWP. All brick with large kitchen, gas heat, 2 bedrooms, 1 1/4 car garage. Great assumption. Move right in. Between 6 and 7 Mile.

LOVE

422-9278

Immediate Occupancy
3 bedroom brick ranch, finished basement, terrace, 2 car garage, gas heat. Out of state owner is anxious.

ROSS

GALLERY OF HOMES

535-5400

BY OWNER, 14167 Royal Grand, 2 bedroom brick Ranch. Dining room, family room, fireplace, 1 1/4 baths, basement, 2 car attached garage, large lot. Buyers only. \$38,500. 538-9028

BY OWNER

3 bedroom brick ranch, fireplace, 1 1/4 baths, basement, aluminum windows and trim, 2 car garage. Open Sun. 1-6 PM. \$40,900. 9664 Hazelton. 532-5487

NORTHVILLE OFFICE

349-5600

330 N. CENTER
NORTHVILLE

SECLUSION
IN
FRANKLIN

FOR SALE BY OWNER

26875 WILLOWGREEN-FRANKLIN

2 acres located on dead end road. 3 bedrooms, 2 1/2 baths, story and a half, 2,500 sq. ft. New Charlotte Clark Kitchen, central air conditioning and newly insulated attic, sewer, well, refrigerator, self-cleaning stove and oven, garbage disposal, water softener, 2 car attached garage electrically operated, paved drive, oil hot air heat, basement with work bench, out building/playhouse - heated - 20'x10'. \$112,000.

For Additional Information
Please Call Mr. John Dozier
352-8100 or 626-3692

318 Redford

REDFORD - 1/4 ACRE
OWNER MUST SELL
\$31,900
Sharp and Clean, 3 Bedroom brick Ranch, oversized 2 1/4 car garage. Rec room. Must sell this week. Call Jim Wilbanks. EHO.
MAYFAIR 537-2700

REDFORD

\$24,500
Super 3 bedroom brick ranch. Immaculate condition. Features modern kitchen, fully carpeted, 1 1/4 car garage. 18507 Sumner. EHO.
MAYFAIR 522-8000

REDFORD

ONLY \$24,750
Sharp 3 bedroom ranch, spacious kitchen, patio, carpeting, 2 car garage.
MAYFAIR 522-8000

Red Carpet

REALTORS 522-3500

Redford 5 Bedroom

Quality brick 2 story, in beautiful condition. Huge formal dining room, 21 ft. kitchen - dinette, near finished basement, carpeted throughout, 2 car garage, treed lot. WOW! Only \$29,000.

Redford Ranch

Brick charmer in a beautiful area. 3 bedrooms, 1 1/4 baths, 23 x 15 living room, huge finished basement, brick front garage, carpeted throughout, \$36,900. Open Sat. 1-4 PM. East of Beech Drive, south off W. Chicago on Garfield to 25250 Deborah.

CENTURY 21

HARTFORD 414 478-6000

1 ACRE

Country living in the heart of Redford in this split rock ranch with large bedrooms, modern kitchen, formal dining room, 1 1/4 baths, breezeway to 2 1/4 car garage. Price \$32,900.

ALGER F.

QUAST

REALTORS 538-2000

EARL KEIM
REALTY

NORTHVILLE INC.

NORTHVILLE. 3 bedroom brick ranch on large city lot. This home offers 2 full baths, finished recreation room, 2 car carport, trees and excellent condition. Won't last at \$38,900.

MEADOWBROOK GLENS offers this spotless 3 bedroom, 1 1/2 bath step-up ranch with family room with brick fireplace, finished recreation room and 2 car garage, assumable mortgage and quick possession. Just \$46,990.

WALK TO ALL SCHOOLS from this spotless 3 bedroom 1 1/2 bath Colonial with formal dining area, family room with fireplace, finished recreation room and 2 car garage. Only \$53,900

NORTHVILLE COMMONS executive Colonial offers 4 bedrooms, 2 1/2 baths, formal dining room, finished recreation room with bar, inground heated Gunite pool and premium lot \$81,900

318 Redford

REDFORD-FAMILY ROOM
\$1500 Down or assume 7 1/4% Splitting 1 bedroom Brick, beautiful family room, tiled basement, garage, EHO.
CALL JIM WILBANKS
MAYFAIR 537-2700

SHARP

describes this brick ranch with 3 bedrooms, new formica kitchen, dining room, ceramic bath, nice carpet, full basement, gas heat, large 2 car garage with breezeway. Price \$31,900.

ALGER F.

QU

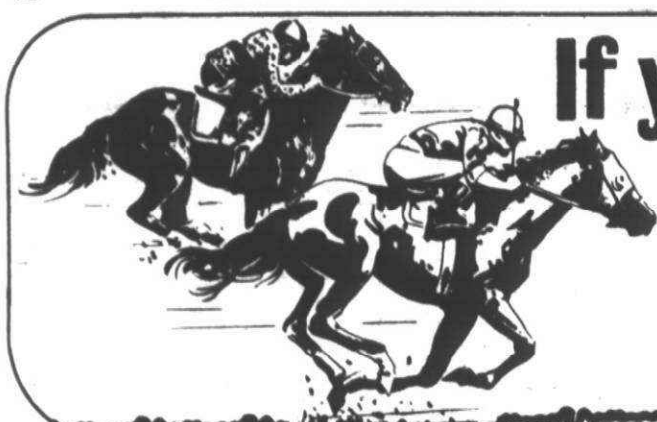

If you find your name in the classified section you've won 2 passes to HAZEL PARK!

It's easy to win.

Just put your name and address on a postcard and mail it to "Hazel Park, The Observer & Eccentric, 36251 Schoolcraft Road, Livonia, MI 48150." Then watch the classified section of our paper, and when your name appears, call our promotion department at 261-8600, ext. 209, to claim your two passes to the races. It's easy, so enter soon and as often as you like.

319 Homes For Sale Wayne County

BEAUTIFUL 3 bedroom ranch, super condition. Fireplace, family room, finished basement, all brick circular drive, Cherry Hills School District. First come first serve. \$37,500. 274-8584

ROMULUS

Come and see this sharp 3 bedroom ranch featuring a family room with fireplace, 1 1/2 baths, full basement, and 2 car garage on a large lot. Asking \$39,900.

Century 21

Boardwalk Div. 522-9700

FOR SALE by owner 3 bedroom ranch brick. Finished basement, near schools and shopping center. Asking price is \$29,500. Please ask for Joanne Arnold, call after 5. 525-3519

BY OWNER, 3 bedrooms (2 down, 1 up), basement. R2 1-3523

DEARBORN HTS.

Ann Arbor Trail, between Beech & Inkster facing golf course. Attractive wide brick front ranch, 3 bedrooms, built-ins, 1 1/2 baths, full basement, 2 car garage. By appointment. ROCK & CURD INC. 532-3200

319 Homes For Sale Wayne County

16146 BENTLEY, 4 Bedroom brick Colonial, 1 1/2 baths, attached garage. \$27,900.

16586 HUNTINGTON, 4 Bedroom brick Colonial, 1 1/2 baths, 2 car garage. North Rosedale Park. \$33,900.

19770 ASHTON, 3 Bedroom aluminum bungalow, garage, finished basement. FHA - VA. \$16,900.

19815 LINDSAY, 3 Bedroom Asbestos, 2 full baths, garage. FHA - VA. \$16,900. EHO.

MAYFAIR 537-2700

302 Birmingham Bloomfield

BIRMINGHAM. Nicely decorated 1 1/2 story, 3 bedrooms, paneled upstairs bedroom & rec. room in basement, carpeting & drapes, 2 car garage. Walk to Elementary School. \$30,500. 644-2184

OPEN SUNDAY 1-5
7306 TIMBER RIDGE DRIVE
BY OWNER SPACIOUS TRI-LEVEL IN BIRMINGHAM
FARM, 4 BEDROOMS, 2 1/2 BATHS, FORMAL DINING ROOM, LIBRARY, LARGE FAMILY ROOM, UPPER AND LOWER PATIOS FOR ENTERTAINING ON LARGE LANDSCAPED LOT. \$73,900. 851-0889

302 Birmingham Bloomfield

QUARTON LAKE ESTATES. By owner. Gracious English colonial, large formal living room, dining room, paneled library, family room with raised hearth fireplace, breakfast room, 5 bedrooms, 4 1/2 baths, lovely open foyer, hardwood floors, 8 panel doors, sprinkler system, back stairs & 3 fireplaces. Buyers only. \$119,500. 645-5459

W. BLOOMFIELD
4 bedroom, maintenance free raised ranch, custom kitchen appliances, carpeting, large family room, fireplace, large deck, W. Bloomfield school. \$56,900.

GREEN LAKE REALTY
Since 1925
363-1501

BLOOMFIELD VILLAGE

Prestigious home and area. Corner lot with circular drive with heat for snow removal. Sprinkler system, many extras. 5 bedrooms, 3 1/2 baths, rec. room with wet bar. Family room with wet bar. Hand-placed living room, 18 ft. appointed kitchen, formal dining room, 1st floor laundry. Finished basement with cedar storage room and maid's room, with 2 1/2 car garage addition. For sale by owner. \$115,000. Shown by appointment. 646-7818

BY OWNER - Large 4 bedroom ranch, acre lot, 3 1/2 baths, family room, library, 2 1/2 car garage, air conditioning. \$80,000. 642-1943

302 Birmingham Bloomfield

LAHSER - MAPLE RD.
6355 GOLFVIEW
Rambling custom brick overlooking Oakland Hills Country Club. Features 4 bedrooms, rec. room, family room, full finished basement, attached garage, quality throughout. \$86,900.

RISDON REALTORS
646-0700

BLOOMFIELD, by owner, spacious 5 bedroom Colonial on large treed lot. Newly decorated, 2 1/2 baths, family room, finished recreation room, 2 fireplaces, dining room, sprinkler system, Bloomfield Hills Schools. 626-7509

BIRMINGHAM

BY OWNER - Large Cape Cod, 4 bedrooms, 2 1/2 baths, family room, 2 natural fireplaces, extra large master bedroom with 4 closets. Large redwood deck. Attached garage. Excellent convenient location. \$74,900. MI 4-2014

NORTH BLOOMFIELD HILLS

New area opening south, reserve your prime fully improved lot now. Priced from \$26,900.

RODNEY LOCKWOOD & CO.
644-4024 647-0760

302 Birmingham Bloomfield

BLOOMFIELD HILLS
Custom built 3,100 sq. ft. BRICK RANCH nestled on 3.8 acres of beautifully landscaped & treed privacy. Quality home for gracious living & entertaining. Spacious marble-floored foyer leads to the step-down living room (30x20) with fireplace and to the family room (25x17) also with impressive fireplace. A formal dining room, of course, as well as a breakfast area adjoining the large kitchen. Two king-sized bedrooms complete this executive home. Priced at \$109,700. ASK FOR

DAVID SCHIKER
355-1441 851-1900

Real Estate One

FRANKLIN, by owner, 2 bedrooms, 3 baths, library, 2 1/2 car garage, appliances, oil & gas. Ready to move-in. 626-5386

BLOOMFIELD TWP. 4 bedroom, 2 1/2 baths colonial on wooded lot in Foxcroft. Newly decorated, walk to Bloomfield Hills Schools. 626-9024

BIRMINGHAM, 3 bedroom brick ranch with central air conditioning, finished basement, screened in porch and garage. Walking distance to Pembroke School and commuter train. Move-in condition. \$39,800. 642-8558

302 Birmingham Bloomfield

BIRMINGHAM COLONIAL, Adams school area, 3 bedroom, dormer attic, family room. Remodeled kitchen, paneled basement. 515 Madison. Open Saturday & Sunday, 1-5 PM. \$49,900. 645-5082

JUST LISTED
This 3 bedroom, 2 1/2 bath ranch in Westchester Village. This home has been meticulously maintained and beautifully landscaped. Features include fireplace, living room, family room, BBQ in kitchen, rec. room and 2 car attached garage. Within walking distance to public and parochial schools. \$59,900.

CRANBROOK

Assoc. Inc. Realtors
645-5790

4 BEDROOMS, 2 1/2 baths custom Colonial on nearly acre lot. Formal dining room, family room and fireplace, patio overlooking California fan granite pool. Bloomfield Hills school district, bordering prestigious Wakelee, low \$80's. By owner. 626-9134

WING LAKE

Beautiful brick ranch with formal dining room, family room 2 car attached garage, new carpeting, all appliances included. OPEN SUN. 1-4. 5840 Forman Rd. O'RILEY REALTY 689-8844

302 Birmingham Bloomfield

PRICE REDUCED
Transfer forces sale of this better than new 4 bedroom colonial, completely remodeled and redone in past year. Quality throughout, from the custom Grabill Dream kitchen, with every convenience and quality features throughout. Must see to believe. \$119,000.

CALL SHARON BUTSCH
559-8181
The Durbin Company

BIRMINGHAM-maintenance free stone on lot in Pembroke area, separate dining room, family room with fireplace, basement, patio, 2 car garage, fully carpeted, owner's move. 642-0195

CUSTOM BRICK RANCH, S. of 14 Mile. Entire wall of closets in this 18 ft. master bedroom adjoining full bath is one of many luxury features. Custom built Beverly Hills 3 bedroom charmer on 70 ft. lot. Ceiling high, 12 ft. ledgerrock fireplace is complimented by lovely carpeting and 24 ft. living room. All aluminum trim, 2 car brick garage. Asking \$48,500.

DOROTHY LINDEMAN

Real Estate
644-0330

BY OWNER, 3 bedroom brick Cape Cod in excellent Birmingham location. New carpeting, drapes, fireplace in living room, finished basement, 2 car garage, fenced yard. OPEN HOUSE - Sat., Sun. 2-5 PM. 1983 Maryland. 642-2763

BY OWNER, Birmingham, 2626 Pembroke, 1 1/2 story brick, 3 bedrooms, central air, fireplace, new carpet, finished rec room. Open House Thurs. Evening, 6-9 PM, Sunday, 4-9 PM. 642-7911

BY OWNER

5 bedroom Colonial, 2 1/2 baths, 2 fireplaces, separate dining room, first floor laundry. Bloomfield Hills Schools. \$85,900.

851-3196

A REAL CHARMER

1/4 acre of treed land surrounds this stunning Bloomfield ranch, 3 bedrooms, 1 1/2 baths, spacious family room & living room with fireplace, covered porch, fenced yard & patio. \$59,900.

CENTURY 21
Libby & Assoc., Inc.
644-3232

BY OWNER, 4 bedroom, 2 1/2 baths, 2 years old, full basement, almost 1 acre, with ravine and stream. Bloomfield Hills Schools, family room, many extras. \$74,500. After 5 PM. 646-1338

BIRMINGHAM RANCH
CENTRALLY AIR CONDITIONED 3 bedroom, 2 1/2 bath with basement. Located in Birmingham's country club area. Immediate occupancy. \$72,900.

ASK FOR IRENE GOLE

chamberlain

626-9100 624-1319

BIRMINGHAM Ranch, Brick, frame, 3 bedrooms, 2 1/2 baths, living room with fireplace, dining room, kitchen, dinette, family room. Basement rec room, fireplace. Lawn sprinkler, 2 1/2 car attached garage with openers. Humidifier, gas forced air heat. Central air, attic fan. Walk to grade school. Seaboard Golf course, tennis. Holy Name Parish. Appointment only. Low \$70's. 646-6230

BIRMINGHAM AREA - 2 story brick, 1 1/2 baths, fireplace, basement garage, near schools and park. \$38,500. 647-5823

SPRAWLING RANCH ON SPACIOUS ACRES

LAKE RIGHTS
Many trees on Cul-de-sac. 3 bedrooms, 2 1/2 baths, near Bloomfield Hills Andover High School. Low Eighties. Open House Sat., Sun. 1-5 PM. 647-1443

302 Birmingham Bloomfield

IN TOWN
Older brick bungalow with 4 bedrooms (one could be den). Fireplace in living room. Dining room. Breakfast room. Basement. 2 car garage. Screened front porch. Immediate possession. \$45,000.

WING LAKE
privileges. Brick ranch with living room with fireplace and dining ell. Kitchen has eating space and double oven. 3 bedrooms. 2 baths. Rec room with wet bar. Excellent storage. Big private lot. Immediate possession. Assumable mortgage. \$69,900.

SUPER LOT

with trees. Clean ranch with assumable mortgage. Immediate possession and room for a pool. Living room with fireplace and dining area. Kitchen has ample eating area. 3rd bedroom is paneled and could be den. Rec room with built-ins opens to secluded yard. Carpet & drapes. \$72,500.

SNYDER KINNEY & BENNETT

Real Estate
644-0330

BY OWNER, 3 bedroom brick Cape Cod in excellent Birmingham location. New carpeting, drapes, fireplace in living room, finished basement, 2 car garage, fenced yard. OPEN HOUSE - Sat., Sun. 2-5 PM. 1983 Maryland. 642-2763

BY OWNER, Birmingham, 2626 Pembroke, 1 1/2 story brick, 3 bedrooms, central air, fireplace, new carpet, finished rec room. Open House Thurs. Evening, 6-9 PM, Sunday, 4-9 PM. 642-7911

BY OWNER

5 bedroom Colonial, 2 1/2 baths, 2 fireplaces, separate dining room, first floor laundry. Bloomfield Hills Schools. \$85,900.

851-3196

A REAL CHARMER

1/4 acre of treed land surrounds this stunning Bloomfield ranch, 3 bedrooms, 1 1/2 baths, spacious family room & living room with fireplace, covered porch, fenced yard & patio. \$59,900.

CENTURY 21
Libby & Assoc., Inc.
644-3232

BY OWNER, 4 bedroom, 2 1/2 baths, 2 years old, full basement, almost 1 acre, with ravine and stream. Bloomfield Hills Schools, family room, many extras. \$74,500. After 5 PM. 646-1338

BIRMINGHAM RANCH
CENTRALLY AIR CONDITIONED 3 bedroom, 2 1/2 bath with basement. Located in Birmingham's country club area. Immediate occupancy. \$72,900.

ASK FOR IRENE GOLE

chamberlain

626-9100 624-1319

BIRMINGHAM Ranch, Brick, frame, 3 bedrooms, 2 1/2 baths, living room with fireplace, dining room, kitchen, dinette, family room. Basement rec room, fireplace. Lawn sprinkler, 2 1/2 car attached garage with openers. Humidifier, gas forced air heat. Central air, attic fan. Walk to grade school. Seaboard Golf course, tennis. Holy Name Parish. Appointment only. Low \$70's. 646-6230

BIRMINGHAM AREA - 2 story brick, 1 1/2 baths, fireplace, basement garage, near schools and park. \$38,500. 647-5823

SPRAWLING RANCH ON SPACIOUS ACRES

LAKE RIGHTS
Many trees on Cul-de-sac. 3 bedrooms, 2 1/2 baths, near Bloomfield Hills Andover High School. Low Eighties. Open House Sat., Sun. 1-5 PM. 647-1443

GOODE

REAL ESTATE
THE IN-TOWN SPECIALISTS
1411 N. Woodward. M17-1896

BEST VALUE IN SUB NEAR Adams and Big Beaver, 3 bedroom ranch, huge basement, near schools, much more. \$37,900. 646-5008

1847 BATES, Birmingham, lovely 2 bedroom home with bay windowed living room, shutters throughout, carpeted tavern room, and study in basement paneled in rough sawn cedar and stained glass windows. 1 1/2 car garage in beautifully landscaped yard featuring brick patio, and brick framed garden. \$37,900. 647-6499

BY OWNER, Oakland Hills Country Club, private drive. Selling on account of sickness. Early American ranch, large living room, 2 fireplaces, wood beam ceilings, pegged floors, 3 bedrooms, 2 1/2 baths, large landscaped lot, 2 1/2 car garage. \$110,000. Call for appointment. 645-1575

chamberlain

646-6000 641-8283

BIRMINGHAM, excellent starter home, 2 bedroom brick, garage, redwood deck, landscaped, near schools, shopping Open Sat., Sun. 12-5. \$36,900. 642-2223

LAKEFRONTAGE 140 ft. 2 1/2 acres, Bloomfield Hills Schools. Upper level, 3 bedrooms, 2 1/2 baths, 16 x 37 living - dining room, 40 ft. windows, wall, cathedral ceilings, 2 way fireplace, laundry room, pantry, 2 1/2 car garage. Lower level 15 x 34 family room, grill, fireplace, wet bar, bedroom, bath. \$148,000. 334-9040

BLOOMFIELD, By Owner. Spacious 5 bedroom colonial on beautiful treed lot. Newly decorated, 2 1/2 baths, family room, finished recreation room, 2 fireplaces, gas or natural. Separate dining room, sprinkler system. Bloomfield Hills Schools. 626-7508

WALK TO ST. HUGO school from this Bloomfield Hills Colonial, near 1-75. Room for comfort with fireplace, walk-out basement, and so much more. Reduced to \$89,900.

BY OWNER, Oakland Hills Country Club, private drive. Selling on account of sickness. Early American ranch, large living room, 2 fireplaces, wood beam ceilings, pegged floors, 3 bedrooms, 2 1/2 baths, large landscaped lot, 2 1/2 car garage. \$110,000. Call for appointment. 645-1575

chamberlain

646-6000 334-8229

BIRMINGHAM, excellent starter home, 2 bedroom brick, garage, redwood deck, landscaped, near schools, shopping Open Sat., Sun. 12-5. \$36,900. 642-2223

LAKEFRONTAGE 140 ft. 2 1/2 acres, Bloomfield Hills Schools. Upper level, 3 bedrooms, 2 1/2 baths, 16 x 37 living - dining room, 40 ft. windows, wall, cathedral ceilings, 2 way fireplace, laundry room, pantry, 2 1/2 car garage. Lower level 15 x 34 family room, grill, fireplace, wet bar, bedroom, bath. \$148,000. 334-9040

BLOOMFIELD, By Owner. Spacious 5 bedroom colonial on beautiful treed lot. Newly decorated, 2 1/2 baths, family room, finished recreation room, 2 fireplaces, gas or natural. Separate dining room, sprinkler system. Bloomfield Hills Schools. 626-7508

WALK TO ST. HUGO school from this Bloomfield Hills Colonial, near 1-75. Room for comfort with fireplace, walk-out basement, and so much more. Reduced to \$89,900.

BY OWNER, Oakland Hills Country Club, private drive. Selling on account of sickness. Early American ranch, large living room, 2 fireplaces, wood beam ceilings, pegged floors, 3 bedrooms, 2 1/2 baths, large landscaped lot, 2 1/2 car garage. \$110,000. Call for appointment. 645-1575

chamberlain

646-6000 334-8229

BIRMINGHAM, excellent starter home, 2 bedroom brick, garage, redwood deck, landscaped, near schools, shopping Open Sat., Sun. 12-5. \$36,900. 642-2223

LAKEFRONTAGE 140 ft. 2 1/2 acres, Bloomfield Hills Schools. Upper level, 3 bedrooms, 2 1/2 baths, 16 x 37 living - dining room, 40 ft. windows, wall, cathedral ceilings, 2 way fireplace, laundry room, pantry, 2 1/2 car garage. Lower level 15 x 34 family room, grill, fireplace, wet bar, bedroom, bath. \$148,000. 334-9040

BLOOMFIELD, By Owner. Spacious 5 bedroom colonial on beautiful treed lot. Newly decorated, 2 1/2 baths, family room, finished recreation room, 2 fireplaces, gas or natural. Separate dining room, sprinkler system. Bloomfield Hills Schools. 626-7508

WALK TO ST. HUGO school from this Bloomfield Hills Colonial, near 1-75. Room for comfort with fireplace, walk-out basement, and so much more. Reduced to \$89,900.

BY OWNER, Oakland Hills Country Club, private drive. Selling on account of sickness. Early American ranch, large living room, 2 fireplaces, wood beam ceilings, pegged floors, 3 bedrooms, 2 1/2 baths, large landscaped lot, 2 1/2 car garage. \$110,000. Call for appointment. 645-1575

chamberlain

646-6000 334-8229

BIRMINGHAM, excellent starter home, 2 bedroom brick, garage, redwood deck, landscaped, near schools, shopping Open Sat., Sun. 12-5. \$36,900. 642-2223

LAKEFRONTAGE 140 ft. 2 1/2 acres, Bloomfield Hills Schools. Upper level, 3 bedrooms, 2 1/2 baths, 16 x 37 living - dining room, 40 ft. windows, wall, cathedral ceilings, 2 way fireplace, laundry room, pantry, 2 1/2 car garage. Lower level 15 x 34 family room, grill, fireplace, wet bar, bedroom, bath. \$148,000. 334-9040

BLOOMFIELD, By Owner. Spacious 5 bedroom colonial on beautiful treed lot. Newly decorated, 2 1/2 baths, family room, finished recreation room, 2 fireplaces, gas or natural. Separate dining room, sprinkler system. Bloomfield Hills Schools. 626-7508

WALK TO ST. HUGO school from this Bloomfield Hills Colonial, near 1-75. Room for comfort with fireplace, walk-out basement, and so much more. Reduced to \$89,900.

BY OWNER, Oakland Hills Country Club, private drive. Selling on account of sickness. Early American ranch, large living room, 2 fireplaces, wood beam ceilings, pegged floors, 3 bedrooms, 2 1/2 baths, large landscaped lot, 2 1/2 car garage. \$110,000. Call for appointment. 645-1575

chamberlain

646-6000 334-8229

BIRMINGHAM, excellent starter home, 2 bedroom brick, garage, redwood deck, landscaped, near schools, shopping Open Sat., Sun. 12-5. \$36,900. 642-2223

LAKEFRONTAGE 140 ft. 2 1/2 acres, Bloomfield Hills Schools. Upper level, 3 bedrooms, 2 1/2 baths, 16 x 37 living - dining room, 40 ft. windows, wall, cathedral ceilings, 2 way fireplace, laundry room, pantry, 2 1/2 car garage. Lower level 15 x 34 family room, grill, fireplace, wet bar, bedroom, bath. \$148,000. 334-9040

BLOOMFIELD, By Owner. Spacious 5 bedroom colonial on beautiful treed lot. Newly decorated, 2 1/2 baths, family room, finished recreation room, 2 fireplaces, gas or natural. Separate dining room, sprinkler system. Bloomfield Hills Schools. 626-7508

WALK TO ST. HUGO school from this Bloomfield Hills Colonial, near 1-75. Room for comfort with fireplace, walk-out basement, and so much more. Reduced to \$89,900.

BY OWNER, Oakland Hills Country Club, private drive. Selling on account of sickness. Early American ranch, large living room, 2 fireplaces, wood beam ceilings, pegged floors, 3 bedrooms, 2 1/2 baths, large landscaped lot, 2 1/2 car garage. \$110,000. Call for appointment. 645-1575

chamberlain

646-6000 334-8229

BIRMINGHAM, excellent starter home, 2 bedroom brick, garage, redwood deck, landscaped, near schools, shopping Open Sat., Sun. 12-5. \$36,900. 642-2223

LAKEFRONTAGE 140 ft. 2 1/2 acres, Bloomfield Hills Schools. Upper level, 3 bedrooms, 2 1/2 baths, 16 x 37 living - dining room, 40 ft. windows, wall, cathedral ceilings, 2 way fireplace, laundry room, pantry, 2 1/2 car garage. Lower level 15 x 34 family room, grill, fireplace, wet bar, bedroom, bath. \$148,000. 334-9040

BLOOMFIELD, By Owner. Spacious 5 bedroom colonial on beautiful treed lot. Newly decorated, 2 1/2 baths, family room, finished recreation room, 2 fireplaces, gas or natural. Separate dining room, sprinkler system. Bloomfield Hills Schools. 626-7508

WALK TO ST. HUGO school from this Bloomfield Hills Colonial, near 1-75. Room for comfort with fireplace, walk-out basement, and so much more. Reduced to \$89,900.

BY OWNER, Oakland Hills Country Club, private drive. Selling on account of sickness. Early American ranch, large living room, 2 fireplaces, wood beam ceilings, pegged floors, 3 bedrooms, 2 1/2 baths, large landscaped lot, 2 1/2 car garage. \$110,000. Call for appointment. 645-1575

chamberlain

646-6000 334-8229

Adler Homes Spectacular!

Award Winning

Hartland Country Club Subdivision

IN
Livingston County

COLONIAL ESTATES

2 AND 3 BEDROOM
TOWNHOMES

FROM **\$23,995**
to **\$36,900**

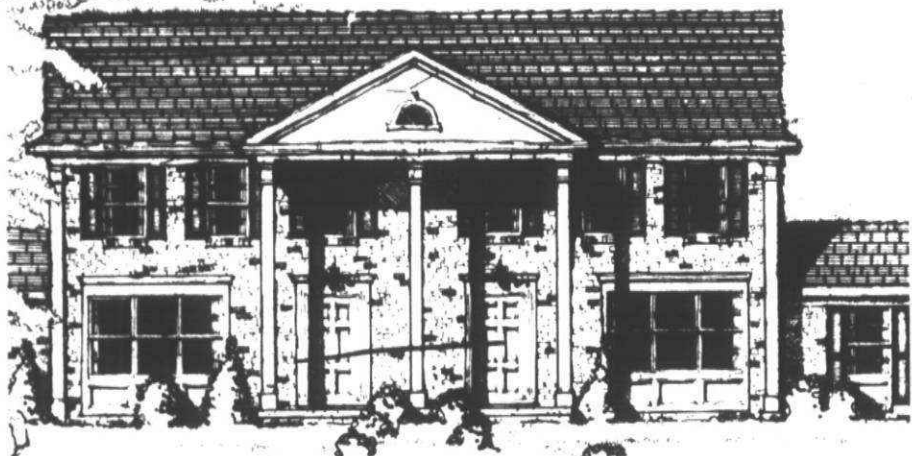
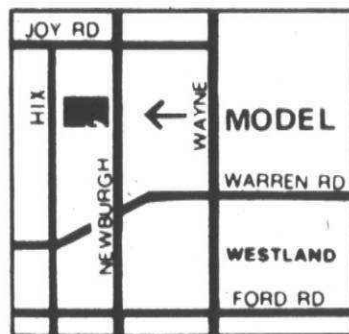

Colonial Estates is located on Newburgh Road
between Joy Road and Warren Road

Models open 1 to 7 p.m. daily and Sunday
Closed Thursday. Phone 459-1900

Construction by:
Holtzman & Silverman
Construction Company



1976 American Investor Twinplex



THE BELLAIRE

Each unit has 3 bedrooms, 1½ baths and
formal dining room plus a private base-
ment and separate driveway all on a large
fully improved wooded lot.

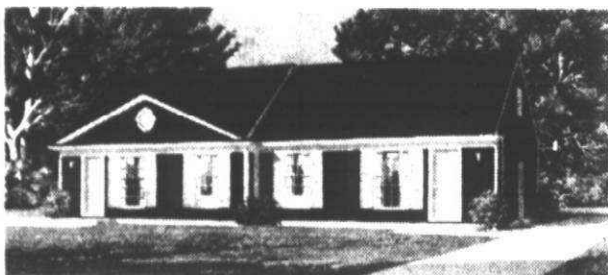

THE CAPE COD

Each unit has 4 bedrooms, 2 full baths
and a large country kitchen plus a private
basement and separate driveway all on a
large fully improved wooded lot.

LIVE SMART — LIVE COMFORTABLY...

Don't be a slave to mortgage payments. See how you can live comfortably in one side and least the other side. See how you can
live smart with net monthly housing costs of less than

\$100⁰⁰ PER MONTH

MODEL OPEN SAT · SUN · MON 1-7 PM

(or phone for appointment)

33639 AVONDALE AVE.

(2 blocks west of Venoy, ½ mile south of Cherry Hill)

RODNEY LOCKWOOD AND CO.

644-4024

728-8150

CANTON'S BEST HOUSING VALUE

COLONIALS
RANCHES
TRI-LEVELS
BI-LEVELS

FROM
\$33,990



- Only at Century Farms will you find all these quality features available at our low price.
- Plymouth schools
- Century Farms private park for family fun
- Estate size landscaped and sodded lots included
- 3 or 4 bedrooms
- 1½ baths
- Custom kitchens
- Large paneled family room
- Real woodburning, brick fireplace
- Choice of wall-to-wall carpeting

- Walk-in closets
- Sliding glass doorwall
- Insulated aluminum windows with screens throughout
- Luxurious baths with full ceramic tile and vanities
- Separate laundry room
- 3½ inches of energy saving insulation in all sidewalls and 6 inches in ceilings
- Aluminum gutters and downspouts
- Solid brick and maintenance free aluminum siding
- Full basement
- 1 and 2 car garages
- Paved streets and sidewalks in and paid for

MODELS OPEN 1-8 P.M. DAILY & SUNDAY
1-6 P.M. SATURDAY
PHONE 397-0440

VA&FHA
FINANCING AVAILABLE
ZERO DOWN



**Century
Farms**

AMURCON
Community Developer



398-4545

SOU SUMMER OF HOMES

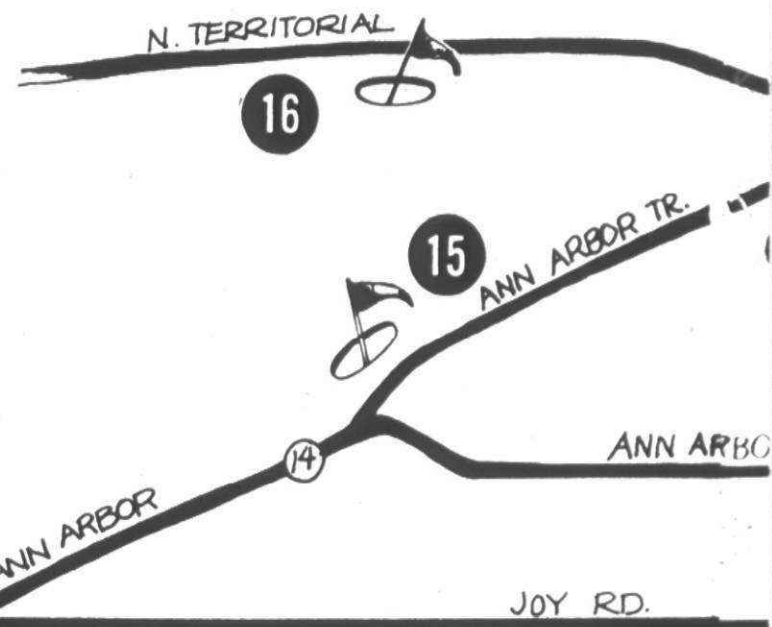

- 1 COLONIAL ESTATES
- 2 WEST PARK COMMUNITY
- 3 CENTURY FARMS
- 4 PARKWOOD ESTATES
- 5 DEER CREEK PARK
- 6 WAGON WHEEL WEST
- 7 SUNFLOWER VILLAGE
- 8 BEACON TRAIL
- 9 SALEM HIGH SCHOOL
- 10 CANTON HIGH SCHOOL
- 11 EAST MIDDLE SCHOOL
- 12 CENTRAL MIDDLE SCHOOL
- 13 WEST MIDDLE SCHOOL
- 14 PIONEER MIDDLE SCHOOL
- 15 HILL TOP
- 16 FOX HILLS
- 17 BRAEBURN
- 18 KELLOGG PARK
- 19 AIRPORT

Presenting... Parkwood Estates



3, 4 & 5 BEDROOM
COLONIALS, RANCHES
TRI-LEVELS & QUADS
Priced from \$46,990 to \$55,000

Parkwood Estates is located in the country atmosphere of Plymouth-Canton, which offers you the convenience of being close to shopping areas and recreational facilities as well as the quiet surroundings. This area also has a fine school system to offer along with many other advantages.

CALL...455-4390 or 981-0390

BUILT & DEVELOPED BY...



**NORMAN LONG BLDG., INC.
& KOSS DEVELOPMENT CO.**



MODELS OPEN:
Daily and Sunday
Saturday 1-6
(Closed Thursday)

TH AREA R FESTIVAL AND RECREATION



YEAR-ROUND POOL

If spring fever is catching up with you, you should catch up with what's happening at Deer Creek. Our indoor pool and health club will keep you in the swim of things year-round. And there's nothing like our townhouses and apartments with spiral staircases, sunken living rooms, beamed ceilings, and huge baths with sunken tubs. But hurry to Deer Creek today—Spring fever spreads quickly.

Apartments From \$215 - Rental Townhouses From \$255

PHONE: 455-2424

Deer Creek Park

Located in Plymouth, just east of Hagerty, on Joy

Managed by **SCHOSTAK**

BEACON TRAIL

PLYMOUTH TOWNSHIP

CAPE COD (3 Bedroom) \$67,500

OLD FARM COLONIAL (4 Bedroom) from \$69,500

SALT BOX (Colonial) (4 Bedroom) \$70,500

CONNECTICUT RANCH (3 Bedroom) \$66,500

STANDARD FEATURES IN ALL HOMES:
• 2½ baths • Main Floor laundry • Extra depth full basement • Dishwasher and electric range • Carpeting (main living areas) • Wood windows with insulated glass and screens • Family room with fireplace • Dining room • Attached 2 car garage • 90 foot lot with underground utilities • Concrete streets and sidewalks.

BUILT BY: GERISH BUILDING COMPANY

SALES BY: **SENECA COMPANY**

MODEL PHONE: 459-4050

Models open Daily 1-8 p.m. Sat. 12-5 p.m. Sun. 1-7 p.m. Closed Thurs.

SUNFLOWER VILLAGE

NEW MODELS BUILT BY JAMES S. BONADEO

4 bedrooms, formal dining room, fully equipped kitchen.

4 bedrooms, first floor den, formal dining room, completely carpeted, built-ins in kitchen.

McKEON, INC.
REAL ESTATE
453-6800

MODELS - 455-6609

OPEN: WEEKDAYS 1-8 p.m. (except Thurs.) SAT. & SUN. 12-6 p.m.

AN ABSOLUTE FACT: CANTON'S BEST COLONIAL FOR YOUR MONEY!!!

4 Bedrooms
2½ Baths
Full Brick, 4 Sides
Family Room w/ Fireplace
\$48,990 complete!!!

LOW CONVENTIONAL FINANCING
QUADS, RANCHES, BI-LEVELS from \$43,900
INCLUDES EVERYTHING!!

Wagon Wheel West

MODEL PHONE: 326-4550

Furnished Models Shown
Open: Daily & Sunday 1 to 8. Saturday 1 to 6 (closed Thursday)

DEMBS Building Co.

322 Condominiums For Sale

RANCH STYLE CONDO

Coventry Park Homes has just been listed and features library or third bedroom, separate dining room, gas log fireplace, and all with attractive view throughout. \$38,500.

445-3300

CRANBROOK

Assoc. Inc. Realtors Birmingham

LIVONIA

BY OWNER: 3 bedroom spacious condo, carpeted throughout, assume \$171 payment, finished basement. Owner must sell. \$32,500

322 Condominiums For Sale

ROCHESTER Townhouse, Condo, 2 bedrooms, 1 1/2 baths, finished basement, attached garage, air. \$28,500. Before 6 PM, 683-1938; after 6:01-1980

B'HAM - \$25,900 LEAVING STATE MUST SELL

Will Finance - 7 1/2% 2 bedrooms, 1 1/2 baths, drapes, carpeting, dishwasher, many extras. Air conditioning, basement. By owner.

647-7785

TROY: Beautiful 3 bedroom ranch condominium. Central air, pool, 7 1/2% assumable mortgage. Reasonable. Call 964-6861 or 254-5300

332 Mobile Homes For Sale

SCHULTZ 1972, 13 x 50, partially furnished, 2 bedrooms, with appliances, \$4,900, every offer. 360-8187

LIVE LIKE A MILLIONAIRE COUNTRY ESTATES

Sales & Park

New & late model mobile homes for sale. Sites available for new and late models. Space available. Swimming pool and clubhouse. Children welcome.

1976 CHAMPION. 56 x 14. Priced at \$8495 COMPLETE. Credit terms easily arranged. 58320 W. 5 Mile Rd. W. of Northville Mon. - Sat. 9-7 437-2046

338 Lots and Acreage For Sale

West of Plymouth

Two and four acre parcels. Will perk. From \$13,500 to \$18,500.

J. L. Hudson Real Estate 453-2210

Ask for Ed Hood

BEAUTIFUL WOODED LOT in Northville. Over an acre on private road. Call after 5 PM. 456-3313

GARDEN CITY'S best building site, 80 x 135. Asking \$6,500. Tipton, 427-6810

340 Lake-Resort Property For Sale

Ext. 254. TEN WOODED ACRES with 640 ft. on Little Manistee River. Also bordered by fast, clean stream and State Forest. Good hunting, fishing, general recreation. Private road. Located in New Kirk Township, approx. 10 MI. North of Baldwin. Call evenings 421-6810

LAKE SAINT HELEN, Lake Privileges, 3 bedroom, year round Swiss Chalet, 5 years old, gas forced air heat. \$19,500. 527-5351

NEW 3 BEDROOM cottage on Lake Huron, large lot 48 x 200, fully furnished. Price \$28,000. Contact: G. Felix, Box 153, Bayfield, Ontario, N0M-1G0. 565-5879

342 Lakefront Property

UPPER LONG LAKE, 100 ft. frontage. Sleep in tree tops in spacious 3 bedroom, 2 1/2 bath, full kitchen, living room with massive fireplace, stereo, built-in, 3 1/2 baths, lake, pool, sprinkler, 8-8 ft. Andersen doors, 114,000 range. Open Sun. 12 to 4. 235-1681

DARB LAKE FRONTAGE

1st offering of an elegant Dutch Colonial. Exterior shadows, the delight of the interior beauties. 4 bedrooms, 3 1/2 baths, 2 fireplaces, sun lower level. Tastefully decorated. Seeing is believing.

Nelson White at 313-439-4346

344 Country homes

FENTON

OPEN SUN. 2-5 PM

Executive home, 2,500 sq. ft. of carpeted luxury. 4 bedrooms, 3 1/2 baths, 3 room Master suite, formal dining room, wooded lot with 2-4 wooded acres also available. Take US-33 North to Owen Rd. exit, then right (East) to Adelaide St. and follow our sign South to 11360 Greenview Drive. Call: Nelson White at 313-439-4346

ANIBAL REALTY 313-629-4111

346 Northern property

CHEYBOYAN COUNTY. 10 wooded acres with 1/2 mile frontage on blacktop road between Muller and Black Lake. Adjoins state road. 688-8884

ORILEY REALTY

LAKES of the North. Owner must sell 2 choice lots, one 100 x 200 in view lot, \$4,000. Second approximately one acre, \$3,500. Each lot allows owner to use of clubhouse with private pool, golf course, tennis court, riding stable, winter sports area, etc. will sacrifice for \$7,000. 456-8913

358 Mortgages Land Contracts

TOP DOLLARS

All cash paid for suburban land contracts. Get our price and get more money. Fast closings, no waiting, no delays.

VISTA INVESTMENT CO. 427-5828

NOVI-NORTHVILLE AREA

We have 2, 3, and 4 bedroom CONDOS located in prime areas and ranging from \$27,900 to \$41,900. All are in A-1 condition.

Century 21

HARTFORD N. 261-2000

CHARMING 2 bedroom, fireplace, all appliances, beautiful enclosed patio, carpeting, draperies, full basement with extra storage. \$31,900. Northville 340-1783

Special Savings NOW

2 bedroom ranch condominiums at Baskridge Glen, Westland. Full basement, carpeting, oven-range, refrigerator.

Formerly \$26,490 - Now \$23,490 - 5% down available. Newburgh Rd., 1/2 mile S. of Ford Rd. 326-1213

1976 CHAMPION. 56 x 14. Priced at \$8495 COMPLETE. Credit terms easily arranged. 58320 W. 5 Mile Rd. W. of Northville Mon. - Sat. 9-7 437-2046

COMMERCIAL LOT

160' x 357' WAYNE RD. WESTLAND Must Be Sold To Settle Lawsuit Reduced to \$60,000 961-5671

3 1/2 ACRE PICTURESCUE wooded lot with clear running stream. Sewer and gas available. Northville Township, within 1 mile of city limits. \$21,500. 360-2670

FRANKLIN VILLAGE LOTS - 2 of the finest locations in Franklin Village. Your pick - 7.68 of an acre for \$28,900 or 1.39 of an acre for \$24,900. Will sacrifice for \$18,000. Buyers only. 879-1712

RECREATION RESORT

Located in Waterloo Recreation Area, 22 acres with 500 ft. on a beautiful lake. Gorgeous trees, many good buildings including large recreation hall with huge fireplace. Only 3 minutes to I-94. \$50,000. 475-8674

WATERLOO REALTY

LAKE ORION AREA Lake and canal lots, 80% frontage, \$22,000 and up. Sewer and gas, underground utilities. 331-6794

WATERFORD Twp. Beautiful lot in Lake Augustus Golfview Estates with 130 ft. of lake frontage on Mohawk Lake. City water and sewer, paved streets, good fishing and recreation. This is a rare lot at \$21,000. Will sacrifice for \$18,000. Buyers only. 879-1712

REAL ESTATE ONE

Adrian 517-363-4466

ALGONAC, beautiful custom summer home among attractive homes in park like setting on Russell Island. 125 ft. on St. Clair River. Boats from all over the world pass in review. 60 ft. wide canal. This is a rare lot. Reduced to \$40,000. 398-1440

ON CANAL to Upper Long Lake. Beautiful tree 4 acre, Long Lake Shores Drive. \$33,500. 368-4311

REAL ESTATE

M-39, near Colony Power 1-794-3083

LOWER LONG LAKE - In Bloomfield Hills is the setting for this charming lakefront home. Towering trees enhance the appeal of this prestigious neighborhood. Complete in - law suite, circular driveway, sprinklers, lake-side screened porch, wet plaster construction, extra low level. Call evenings 475-8674

CONTACT CHARLES SOWER

LAVERNE EADY & ASSOCIATES

626-4711 275-4422

ALGONAC AREA

COLONY DRIVE, spectacular North Channel location! Superior 2 bedroom brick ranch, 2 1/2 baths, fireplace, year round Florida room, plus garage and boat house on rear canal. Prestige area. \$68,500.

REAL ESTATE ONE

Phillip J. Andree Realtors 678-2289

(AFTER 6 PM. 642-6160)

THREE bedroom brick ranch with den, carpeted, full basement, 2 1/2 baths, 4 acres, apple orchard \$59,900. Napier 453-0076

360 Business Opportunities

FINE ARTS Gallery, new business in excellent area. 1,800 sq. ft. with studio space. After 6 PM. 646-0882

FOR SALE: 18 Lane Bowling Center in Murray, Kentucky, with 4000 sq. ft. office space, adjacent to University. Kopperud Realty, 711 Main St., Murray, Kentucky 40371. Phone 265-7533

FOR SALE: old established restaurant and tourist court, within one mile of Kentucky Lake. Kopperud Realty, 711 Main St., Murray, Kentucky, 42971. Phone 265-7533

Century 21

CHARMING 2 bedroom, fireplace, all appliances, beautiful enclosed patio, carpeting, draperies, full basement with extra storage. \$31,900. Northville 340-1783

BLOOMFIELD HILLS - DEVON SQUARE (S. of Long Lake Rd. E. of Telegraph) 1st floor - spacious 2 bedroom, 2 1/2 baths, carpeted throughout, 4 full baths, carpeted throughout, living room, dining room, charming kitchen with all appliances. Air conditioned, basement and carport, walk to shopping center. Assume 8% mortgage. Good occupancy. \$34,900. Real Estate Exchange Group 645-9070

KEATINGTON

In Lake Orion

Immediate occupancy, 2 bedroom ranch style with full carpeting, kitchen appliances, 7 1/2% financing available. \$20,490. Phone 391-3400 and ask for Bev Moretsky.

INVEST IN YOUR OWN HOME

2 BEDROOM \$990 down payment, \$84.64 month. Only 2 left.

Call LITTLE VALLEY 476-4072

Corner 5 Mile & Meridian

CRESTWOOD, 12 x 50, completely furnished, new carpeting, 1 air conditioner. \$8,900. Immediate occupancy. 666-1777

chamberlain

626-9100 474-3888

WOODCREEK HILLS, Farmington Hills, 2 acre site, \$34,000. 1 1/2 acre site, \$30,000. ad. of Danvers Court. Water & sewer available. 353-3630

BRIGHTON AREA Enjoy country living with city conveniences. Beautiful trees and rolling terrain. Lots up to 2 acres - natural gas - prices will never be lower. For sale by owner. 227-7467

ACREAGE, 5 to 10 acre parcels, some with sewer, water and part frontage. 1,000 acres to choose from. Owner: 597-7430

SHOW PLACE

Ultra modern 2 story home facing Devil's Lake. 2 fireplaces, 2 kitchens. Appliances, 4 bedrooms, 2 1/2 baths. Twin decks & patio overlook lake. Finished walkout basement. 2 car garage. Good beach. Many luxury items. \$75,000. New Glaser 517-363-4466

GLOVER

REAL ESTATE ONE Adrian 517-363-4466

ALGONAC, beautiful custom summer home among attractive homes in park like setting on Russell Island. 125 ft. on St. Clair River. Boats from all over the world pass in review. 60 ft. wide canal. This is a rare lot. Reduced to \$40,000. 398-1440

chamberlain

626-9100 681-5858

BY OWNER. Ideal elevation on N. Shore of Union Lake. Charming 5 bedroom Colonial 1 1/2 baths, garage, basement. \$45,000. 343-0886, 343-0887

FIRST OFFERING Beautifully maintained custom built bungalow with 200 ft. on Lake Sherwood. 4 bedrooms, 3 1/2 baths, 4 zone sprinkler, intercom, central vacuum, circular drive, 3 car garage and walkout lower level. Many extras. Call for more details. \$119,000.

LAVERNE EADY & ASSOCIATES

626-4711 275-4422

ALGONAC AREA

COLONY DRIVE, spectacular North Channel location! Superior 2 bedroom brick ranch, 2 1/2 baths, fireplace, year round Florida room, plus garage and boat house on rear canal. Prestige area. \$68,500.

REAL ESTATE ONE

Phillip J. Andree Realtors 678-2289

(AFTER 6 PM. 642-6160)

THREE bedroom brick ranch with den, carpeted, full basement, 2 1/2 baths, 4 acres, apple orchard \$59,900. Napier 453-0076

LAVERNE EADY & ASSOCIATES

626-4711 275-4422

ALGONAC AREA

COLONY DRIVE, spectacular North Channel location! Superior 2 bedroom brick ranch, 2 1/2 baths, fireplace, year round Florida room, plus garage and boat house on rear canal. Prestige area. \$68,500.

REAL ESTATE ONE

Phillip J. Andree Realtors 678-2289

(AFTER 6 PM. 642-6160)

THREE bedroom brick ranch with den, carpeted, full basement, 2 1/2 baths, 4 acres, apple orchard \$59,900. Napier 453-0076

360 Business Opportunities

FINE ARTS Gallery, new business in excellent area. 1,800 sq. ft. with studio space. After 6 PM. 646-0882

FOR SALE: 18 Lane Bowling Center in Murray, Kentucky, with 4000 sq. ft. office space, adjacent to University. Kopperud Realty, 711 Main St., Murray, Kentucky 40371. Phone 265-7533

FOR SALE: old established restaurant and tourist court, within one mile of Kentucky Lake. Kopperud Realty, 711 Main St., Murray, Kentucky, 42971. Phone 265-7533

Century 21

CHARMING 2 bedroom, fireplace, all appliances, beautiful enclosed patio, carpeting, draperies, full basement with extra storage. \$31,900. Northville 340-1783

BLOOMFIELD HILLS - DEVON SQUARE (S. of Long Lake Rd. E. of Telegraph) 1st floor - spacious 2 bedroom, 2 1/2 baths, carpeted throughout, 4 full baths, carpeted throughout, living room, dining room, charming kitchen with all appliances. Air conditioned, basement and carport, walk to shopping center. Assume 8% mortgage. Good occupancy. \$34,900. Real Estate Exchange Group 645-9070

KEATINGTON

In Lake Orion

Immediate occupancy, 2 bedroom ranch style with full carpeting, kitchen appliances, 7 1/2% financing available. \$20,490. Phone 391-3400 and ask for Bev Moretsky.

INVEST IN YOUR OWN HOME

2 BEDROOM \$990 down payment, \$84.64 month. Only 2 left.

Call LITTLE VALLEY 476-4072

Corner 5 Mile & Meridian

CRESTWOOD, 12 x 50, completely furnished, new carpeting, 1 air conditioner. \$8,900. Immediate occupancy. 666-1777

chamberlain

626-9100 474-3888

WOODCREEK HILLS, Farmington Hills, 2 acre site, \$34,000. 1 1/2 acre site, \$30,000. ad. of Danvers Court. Water & sewer available. 353-3630

BRIGHTON AREA Enjoy country living with city conveniences. Beautiful trees and rolling terrain. Lots up to 2 acres - natural gas - prices will never be lower. For sale by owner. 227-7467

ACREAGE, 5 to 10 acre parcels, some with sewer, water and part frontage. 1,000 acres to choose from. Owner: 597-7430

SHOW PLACE

Ultra modern 2 story home facing Devil's Lake. 2 fireplaces, 2 kitchens. Appliances, 4 bedrooms, 2 1/2 baths. Twin decks & patio overlook lake. Finished walkout basement. 2 car garage. Good beach. Many luxury items. \$75,000. New Glaser 517-363-4466

GLOVER

REAL ESTATE ONE Adrian 517-363-4466

ALGONAC, beautiful custom summer home among attractive homes in park like setting on Russell Island. 125 ft. on St. Clair River. Boats from all over the world pass in review. 60 ft. wide canal. This is a rare lot. Reduced to \$40,000. 398-1440

chamberlain

626-9100 681-5858

BY OWNER. Ideal elevation on N. Shore of Union Lake. Charming 5 bedroom Colonial 1 1/2 baths, garage, basement. \$45,000. 343-0886, 343-0887

FIRST OFFERING Beautifully maintained custom built bungalow with 200 ft. on Lake Sherwood. 4 bedrooms, 3 1/2 baths, 4 zone sprinkler, intercom, central vacuum, circular drive, 3 car garage and walkout lower level. Many extras. Call for more details. \$119,000.

LAVERNE EADY & ASSOCIATES

626-4711 275-4422

ALGONAC AREA

COLONY DRIVE, spectacular North Channel location! Superior 2 bedroom brick ranch, 2 1/2 baths, fireplace, year round Florida room, plus garage and boat house on rear canal. Prestige area. \$68,500.

REAL ESTATE ONE

Phillip J. Andree Realtors 678-2289

(AFTER 6 PM. 642-6160)

THREE bedroom brick ranch with den, carpeted, full basement, 2 1/2 baths, 4 acres, apple orchard \$59,900. Napier 453-0076

LAVERNE EADY & ASSOCIATES

626-4711 275-4422

ALGONAC AREA

COLONY DRIVE, spectacular North Channel location! Superior 2 bedroom brick ranch, 2 1/2 baths, fireplace, year round Florida room, plus garage and boat house on rear canal. Prestige area. \$68,500.

REAL ESTATE ONE

Phillip J. Andree Realtors 678-2289

(AFTER 6 PM. 642-6160)

THREE bedroom brick ranch with den, carpeted, full basement, 2 1/2 baths, 4 acres, apple orchard \$59,900. Napier 453-0076

360 Business Opportunities

FINE ARTS Gallery, new business in excellent area. 1,800 sq. ft. with studio space. After 6 PM. 646-0882

FOR SALE: 18 Lane Bowling Center in Murray, Kentucky, with 4000 sq. ft. office space, adjacent to University. Kopperud Realty, 711 Main St., Murray, Kentucky 40371. Phone 265-7533

FOR SALE: old established restaurant and tourist court, within one mile of Kentucky Lake. Kopperud Realty, 711 Main St., Murray, Kentucky, 42971. Phone 265-7533

Century 21

CHARMING 2 bedroom, fireplace, all appliances, beautiful enclosed patio, carpeting, draperies, full basement with extra storage. \$31,900. Northville 340-1783

BLOOMFIELD HILLS - DEVON SQUARE (S. of Long Lake Rd. E. of Telegraph) 1st floor - spacious 2 bedroom, 2 1/2 baths, carpeted throughout, 4 full baths, carpeted throughout, living room, dining room, charming kitchen with all appliances. Air conditioned, basement and carport, walk to shopping center. Assume 8% mortgage. Good occupancy. \$34,900. Real Estate Exchange Group 645-9070

KEATINGTON

In Lake Orion

Immediate occupancy, 2 bedroom ranch style with full carpeting, kitchen appliances, 7 1/2% financing available. \$20,490. Phone 391-3400 and ask for Bev Moretsky.

INVEST IN YOUR OWN HOME

2 BEDROOM \$990 down payment, \$84.64 month. Only 2 left.

Call LITTLE VALLEY 476-4072

Corner 5 Mile & Meridian

CRESTWOOD, 12 x 50, completely furnished, new carpeting, 1 air conditioner. \$8,900. Immediate occupancy. 666-1777

chamberlain

626-9100 474-3888

WOODCREEK HILLS, Farmington Hills, 2 acre site, \$34,000. 1 1/2 acre site, \$30,000. ad. of Danvers Court. Water & sewer available. 353-3630

BRIGHTON AREA Enjoy country living with city conveniences. Beautiful trees and rolling terrain. Lots up to 2 acres - natural gas - prices will never be lower. For sale by owner. 227-7467

ACREAGE, 5 to 10 acre parcels, some with sewer, water and part frontage. 1,000 acres to choose from. Owner: 597-7430

SHOW PLACE

Ultra modern 2 story home facing Devil's Lake. 2 fireplaces, 2 kitchens. Appliances, 4 bedrooms, 2 1/2 baths. Twin decks & patio overlook lake. Finished walkout basement. 2 car garage. Good beach. Many luxury items. \$75,000. New Glaser 517-363-4466

GLOVER

REAL ESTATE ONE Adrian 517-363-4466

ALGONAC, beautiful custom summer home among attractive homes in park like setting on Russell Island. 125 ft. on St. Clair River. Boats from all over the world pass in review. 60 ft. wide canal. This is a rare lot. Reduced to \$40,000. 398-1440

chamberlain

626-9100 681-5858

BY OWNER. Ideal elevation on N. Shore of Union Lake. Charming 5 bedroom Colonial 1 1/2 baths, garage, basement. \$45,000. 343-0886, 343-0887

FIRST OFFERING Beautifully maintained custom built bungalow with 200 ft. on Lake Sherwood. 4 bedrooms, 3 1/2 baths, 4 zone sprinkler, intercom, central vacuum, circular drive, 3 car garage and walkout lower level. Many extras. Call for more details. \$119,000.

LAVERNE EADY & ASSOCIATES

626-4711 275-4422

ALGONAC AREA

COLONY DRIVE, spectacular North Channel location! Superior 2 bedroom brick ranch, 2 1/2 baths, fireplace, year round Florida room, plus garage and boat house on rear canal. Prestige area. \$68,500.

REAL ESTATE ONE

Phillip J. Andree Realtors 678-2289

(AFTER 6 PM. 642-6160)

THREE bedroom brick ranch with den, carpeted, full basement, 2 1/2 baths, 4 acres, apple orchard \$59,900. Napier 453-0076

LAVERNE EADY & ASSOCIATES

626-4711 275-4422

ALGONAC AREA

COLONY DRIVE, spectacular North Channel location! Superior 2 bedroom brick ranch, 2 1/2 baths, fireplace, year round Florida room, plus garage and boat house on rear canal. Prestige area. \$68,500.

REAL ESTATE ONE

Phillip J. Andree Realtors 678-2289

(AFTER 6 PM. 642-6160)

THREE bedroom brick ranch with den, carpeted, full basement, 2 1/2 baths, 4 acres, apple orchard \$59,900. Napier 453-0076

360 Business Opportunities

FINE ARTS Gallery, new business in excellent area. 1,800 sq. ft. with studio space. After 6 PM. 646-0882

FOR SALE: 18 Lane Bowling Center in Murray, Kentucky, with 4000 sq. ft. office space, adjacent to University. Kopperud Realty, 711 Main St., Murray, Kentucky 40371. Phone 265-7533

FOR SALE: old established restaurant and tourist court, within one mile of Kentucky Lake. Kopperud Realty, 711 Main St., Murray, Kentucky, 42971. Phone 265-7533

Century 21

CHARMING 2 bedroom, fireplace, all appliances, beautiful enclosed patio, carpeting, draperies, full basement with extra storage. \$31,900. Northville 340-1783

BLOOMFIELD HILLS - DEVON SQUARE (S. of Long Lake Rd. E. of Telegraph) 1st floor - spacious 2 bedroom, 2 1/2 baths, carpeted throughout, 4 full baths, carpeted throughout, living room, dining room, charming kitchen with all appliances. Air conditioned, basement and carport, walk to shopping center. Assume 8% mortgage. Good occupancy. \$34,900. Real Estate Exchange Group 645-9070

KEATINGTON

In Lake Orion

Immediate occupancy, 2 bedroom ranch style with full carpeting, kitchen appliances, 7 1/2% financing available. \$20,490. Phone 391-3400 and ask for Bev Moretsky.

INVEST IN YOUR OWN HOME

2 BEDROOM \$990 down payment, \$84.64 month. Only 2 left.

Call LITTLE VALLEY 476-4072

Corner 5 Mile & Meridian

CRESTWOOD, 12 x 50, completely furnished, new carpeting, 1 air conditioner. \$8,900. Immediate occupancy. 666-1777

chamberlain

626-9100 474-3888

WOODCREEK HILLS, Farmington Hills, 2 acre site, \$34,000. 1 1/2 acre site, \$30,000. ad. of Danvers Court. Water & sewer available. 353-3630

BRIGHTON AREA Enjoy country living with city conveniences. Beautiful trees and rolling terrain. Lots up to 2 acres - natural gas - prices will never be lower. For sale by owner. 227-7467

ACREAGE, 5 to 10 acre parcels, some with sewer, water and part frontage. 1,000 acres to choose from. Owner: 597-7430

SHOW PLACE

Ultra modern 2 story home facing Devil's Lake. 2 fireplaces, 2 kitchens. Appliances, 4 bedrooms, 2 1/2 baths. Twin decks & patio overlook lake. Finished walkout basement. 2 car garage. Good beach. Many luxury items. \$75,000. New Glaser 517-363-4466

GLOVER

REAL ESTATE ONE Adrian 517-363-4466

ALGONAC, beautiful custom summer home among attractive homes in park like setting on Russell Island. 125 ft. on St. Clair River. Boats from all over the world pass in review. 60 ft. wide canal. This is a rare lot. Reduced to \$40,000. 398-1440

chamberlain

626-9100 681-5858

BY OWNER. Ideal elevation on N. Shore of Union Lake. Charming 5 bedroom Colonial 1 1/2 baths, garage, basement. \$45,000. 343-0886, 343-0887

FIRST OFFERING Beautifully maintained custom built bungalow with 200 ft. on Lake Sherwood. 4 bedrooms, 3 1/2 baths, 4 zone sprinkler, intercom, central vacuum, circular drive, 3 car garage and walkout lower level. Many extras. Call for more details. \$119,000.

LAVERNE EADY & ASSOCIATES

626-4711 275-4422

ALGONAC AREA

COLONY DRIVE, spectacular North Channel location! Superior 2 bedroom brick ranch, 2 1/2 baths, fireplace, year round Florida room, plus garage and boat house on rear canal. Prestige area. \$68,500.

REAL ESTATE ONE

Phillip J. Andree Realtors 678-2289

(AFTER 6 PM. 642-6160)

THREE bedroom brick ranch with den, carpeted, full basement, 2 1/2 baths, 4 acres, apple orchard \$59,900. Napier 453-0076

LAVERNE EADY & ASSOCIATES

626-4711 275-4422

ALGONAC AREA

COLONY DRIVE, spectacular North Channel location! Superior 2 bedroom brick ranch, 2 1/2 baths, fireplace, year round Florida room, plus garage and boat house on rear canal. Prestige area. \$68,500.

REAL ESTATE ONE

Phillip J. Andree Realtors 678-2289

(AFTER 6 PM. 642-6160)

THREE bedroom brick ranch with den, carpeted, full basement, 2 1/2 baths, 4 acres, apple orchard \$59,900. Napier 453-0076

360 Business Opportunities

FINE ARTS Gallery, new business in excellent area. 1,800 sq. ft. with studio space. After 6 PM. 646-0882

FOR SALE: 18 Lane Bowling Center in Murray, Kentucky, with 4000 sq. ft. office space, adjacent to University. Kopperud Realty, 711 Main St., Murray, Kentucky 40371. Phone 265-7533

FOR SALE: old established restaurant and tourist court, within one mile of Kentucky Lake. Kopperud Realty, 711 Main St., Murray, Kentucky, 42971. Phone 265-7533

Century 21

CHARMING 2 bedroom, fireplace, all appliances, beautiful enclosed patio, carpeting, draperies, full basement with extra storage. \$31,900. Northville 340-1783

BLOOMFIELD HILLS - DEVON SQUARE (S. of Long Lake Rd. E. of Telegraph) 1st floor - spacious 2 bedroom, 2 1/2 baths, carpeted throughout, 4 full baths, carpeted throughout, living room, dining room, charming kitchen with all appliances. Air conditioned, basement and carport, walk to shopping center. Assume 8% mortgage. Good occupancy. \$34,900. Real Estate Exchange Group 645-9070

KEATINGTON

In Lake Orion

Immediate occupancy, 2 bedroom ranch style with full carpeting, kitchen appliances, 7 1/2% financing available. \$20,490. Phone 391-3400 and ask for Bev Moretsky.

INVEST IN YOUR OWN HOME

2 BEDROOM \$990 down payment, \$84.64 month. Only 2 left.

Call LITTLE VALLEY 476-4072

Corner 5 Mile & Meridian

CRESTWOOD, 12 x 50, completely furnished, new carpeting, 1 air conditioner. \$8,900. Immediate occupancy. 666-1777

chamberlain

626-9100 474-3888

WOODCREEK HILLS, Farmington Hills, 2 acre site, \$34,000. 1 1/2 acre site, \$30,000. ad. of Danvers Court. Water & sewer available. 353-3630

BRIGHTON AREA Enjoy country living with city conveniences. Beautiful trees and rolling terrain. Lots up to 2 acres - natural gas - prices will never be lower. For sale by owner. 227-7467

ACREAGE, 5 to 10 acre parcels, some with sewer, water and part frontage. 1,000 acres to choose from. Owner: 597-7430

SHOW PLACE

Ultra modern 2 story home facing Devil's Lake. 2 fireplaces, 2 kitchens. Appliances, 4 bedrooms, 2 1/2 baths. Twin decks & patio overlook lake. Finished walkout basement. 2 car garage. Good beach. Many luxury items. \$75,000. New Glaser 517-363-4466

GLOVER

REAL ESTATE ONE Adrian 517-363-4466

ALGONAC, beautiful custom summer home among attractive homes in park like setting on Russell Island. 125 ft. on St. Clair River. Boats from all over the world pass in review. 60 ft. wide canal. This is a rare lot. Reduced to \$40,000. 398-1440

chamberlain

626-9100 681-5858

BY OWNER. Ideal elevation on N. Shore of Union Lake. Charming 5 bedroom Colonial 1 1/2 baths, garage, basement. \$45,000. 343-0886, 343-0887

FIRST OFFERING Beautifully maintained custom built bungalow with 200 ft. on Lake Sherwood. 4 bedrooms, 3 1/2 baths, 4 zone sprinkler, intercom, central vacuum, circular drive, 3 car garage and walkout lower level. Many extras. Call for more details. \$119,000.

LAVERNE EADY & ASSOCIATES

626-4711 275-4422

ALGONAC AREA

COLONY DRIVE, spectacular North Channel location! Superior 2 bedroom brick ranch, 2 1/2 baths, fireplace, year round Florida room, plus garage and boat house on rear canal. Prestige area. \$68,500.

REAL ESTATE ONE

Phillip J. Andree Realtors 678-2289

(AFTER 6 PM. 642-6160)

THREE bedroom brick ranch with den, carpeted, full basement



WHY THINK TWICE ABOUT CANNONBALLS WHEN WE HAVE THE ULTIMATE WEAPON?

Cannonballs?

Who's selling cannonballs?

There's been a lot of talk in those Detroit newspapers lately about how best to help poor old George Washington unload those cannonballs on the unsuspecting public.

It's a cute approach, especially in our Bicentennial year. But we're not sure that it's all that good an idea to get cute with the father of our country.

And we're positive that most folks don't really want to sell cannonballs these days. They want to get rid of that old sofa or the extra table or a garage full of goodies. For that, we've got the ultimate weapon: The Observer & Eccentric classified ads. Our local want ads go to more people in your immediate neighborhood than either of the regional Detroit papers. And our classified ads get better and faster results than anybody's.

So, if you want to sell cannonballs, do try the Detroit papers. But if you want to turn a lot of ordinary stuff you have sitting around the house into quick cash, call us.

**15 words
1 week
\$6.00**



Have your Bank-
Americard or Mas-
ter Charge handy
whenever you call.



**The
Observer & Eccentric
Classified Ads**

522-0900 (Wayne County)
644-1070 (Oakland County)
852-3222 (Rochester/Avon)



If you find your name in the classified section you've won 2 passes to HAZEL PARK!

It's easy to win.
Just put your name and address on a postcard and mail it to "Hazel Park, The Observer & Eccentric, 36251 Schoolcraft Road, Livonia, MI 48150." Then watch the classified section of our paper, and when your name appears, call our promotion department at 261-8600, ext. 209, to claim your two passes to the races. It's easy, so enter soon and as often as you like.

362 Real Estate Wanted

CASH
WE PAY NOW!
In Foreclosure, Divorce
Need Money, Any Reason.
We NEED HOMES
Call Us For Best Price.
We Will Pay Top \$8
or Give Guaranteed SALE.
CALL MISS ROGG
For Complete Information.
EARL KEIM WEST
322-2101

400 Apartments to rent

Chatham Hills

APT. HOME
WITH ATTACHED GARAGE

IN FARMINGTON
ON OLD GRAND RIVER
BETWEEN DRAKE & HALSTEAD

1 & 2 BDRMS. FROM
\$225

Fabulous clubhouse with year
around swimming pool, saunas,
sound and fireproof construction
and more.

OPEN DAILY 12-6
476-8080

Waterview Farms

In Novi by Walled Lake
On Pontiac Trail, E. of Beck Rd.

POOL & SAUNA
SOUND & AIR CONDITIONING
FIREPROOFED
MASONRY CONSTRUCTION

1 & 2 BDRMS.
from \$190

MODEL OPEN DAILY
12-7 PM

624-0004

INDIAN LODGE

LUXURY APARTMENTS
FROM \$185

1 and 2 bedroom apartments with
central air, shag carpeting, heated
pool.

4200 Pontiac Trail
Bet. Beck & Wixom Rd., near I-96
624-3194

MT. VERNON TOWNES

Townhouse Rentals
In Southfield on Mt. Vernon Blvd.,
W. of Southfield Rd. Town house
features: full basement, 2 1/2 baths,
deluxe appliances, including double
constant clean ovens, side by side
refrigerator, dishwasher, individual
central air conditioning, carpeting,
walk-in closets. Also available,
garage or carport.

CLUB HOUSE AND POOL
2 BEDROOM \$420
3 BEDROOM \$520

569-3522

PATRICK HENRY APARTMENTS

Near Rochester & Oakland
Units: 1 & 2 bedroom apart-
ments with carpeting, air condi-
tioning, patios & porches, swim-
ming pool, clubhouse & sauna.
2760 PATRICK HENRY DR.
RENTAL OFFICE OPEN DAILY

373-6770

CONCORD PLACE APTS.

Bloomfield Hills 2 bedroom luxury
apartments. Sunken living room
with solid wood beams. \$275

334-5000

ROCHESTER

GREAT OAKS
APARTMENTS

Accepting applications now, start-
ing at \$215 mo. Convenient to shop-
ping and transportation. Commu-
nity facilities nearby. Shown 10
AM - 6 PM daily except Thurs.
Call:

651-2460

BELMONT APARTMENTS

20500 Redford
E. 8 Mile - 1-75 Area
Summer Special with this Ad
STUDIOS - \$129
1 BEDROOM - \$149

Large Modern units, big closets,
carpeting, air, heat, water, near
shopping & bus. Retired Welcome.

BRIAR HOUSE APTS.

2-3 Bedroom Apts.
2 Bath-Porch

Spacious, carpeted, air condi-
tioning, utilities included.
Swimming pool. Adults. No
pets. Open daily 1PM-6PM.

2400 Parmenter
Bet. Coolidge & Crooks
1 Bk. North of 14 Mile,
on Briarwood

GARDEN CITY 4 room apart-
ment, stove, refrigerator, carpet-
ing and air. No children or pets.
Credit references and security de-
posit. Renting to middle aged ten-
ants \$185

325-9961

SOUTHFIELD MANOR

GREENFIELD at 10th MILE

Spacious 3 bedrooms for 2 bed-
rooms plus den, nearly 1700 sq. ft.
2 full baths, kitchen with nook plus
formal dining room. Fully carpeted,
all appliances, dishwasher,
swimming pool, carport. Master an-
teena, intercom, storage and laun-
dry facilities. \$345 monthly includes
heat. Family welcome, sorry no
pets

Manager 559-7347
Office 557-0040

BIRMINGHAM North Easton 3 bed-

room upper, 1 1/2 baths, carpeting,
drapes, appliances. Air condi-
tioning. Very convenient location.
\$225

615-1574

WESTLAND Apts. - adults, mod-

ern 1 bedroom, \$175 to \$185 month,
includes heat, carpeting, draperies,
and appliances. 3687 John Hix.

721-0668

Canterbury Apts

Off Woodward Ave. Opposite
St. Joseph Mercy Hospital
From \$185

• Balcony • Carpet
• Pool • Security
334-8900

400 Apartments to rent

The Village

Apartment
GARDEN CITY &
WESTLAND AREA

One & Two Bedrooms
\$158 & Up

Carpeting, drapes, air conditioning,
stove, refrigerator, gas and water.
No pets. Special rates for Sr. Citiz-
ens.

Off. 9 AM - 5 PM 425-0140

Singles Welcome

Immediate Occupancy
BOTSFORD PLACE

Grand River 8 Mile Area
Behind Botsford Hospital
IN FARMINGTON

2 BEDROOM for \$259
3 BEDROOM for \$315

Quiet prestige address, swimming
pool, air conditioner, carpeting,
stove and refrigerator, all utilities -
except electricity - included.

For information, phone
477-8464

27883 Independence
Farmington Hills

LIVE IN LUXURY CHEROKEE APTS.

In Waterford Twp. on Scott Lake
Rd. 1/2 Mile N. of Elizabeth Lake
Rd. Complete whirlpool electric
kitchen with dishwasher. Many
extras.

682-1952

LIVE IN LUXURY

On Pontiac Trail between 10 & 11
Mile Rds. - One and two bedroom
luxury apartments from \$185.

437-3303

BIRMINGHAM

In town location, 1 bedroom with
appliance, \$196 per month includ-
ing all utilities except electricity.

642-8100

FARMINGTON

THE GATEWAYS

Apartment & Racquet Club
New 2 Bedrooms
From \$300

A FEW AVAILABLE
FOR IMMEDIATE OCCUPANCY
Shag carpeting, club membership,
balcony or patio, self-cleaning
oven, dishwasher, walk-in closets
included.

LOCATED ON 12 MILE
JUST W. OF MIDDLEBELT
Sorry. No children or pets

474-5526 474-6082

FARMINGTON, Private entry to
Studio Apartment for 1 in teacher's
home. Kitchen, shower, utilities.
\$175

477-8761

ADAMS LAKE TOWNHOUSES

4400 Elizabeth Lake Rd. Waterford
Twp. 1 bedroom, 1000 sq. ft. living
space, \$230; 2 bedrooms, 1200 sq.
ft., \$275. Stair entrance, sunken liv-
ing room, shag carpet throughout, 1st
floor powder room and snack bar,
full size kitchen appliances, 2nd
floor storage room - can be used as
office or study. Individual laundry
space in each unit. Own picnic area
and lake. Small secluded complex adjacent
to golf course and yet convenient
to shopping. Models open 12:30 to
5:30 PM. Sat. and Sun. Immediate
occupancy

557-7174

WILLIAMSBURG VILLAGE

1811 GRAEFBLATT 646-3642

NEAR OAKLAND MALL

NEAR OAKLAND MALL
TROY MANOR
807 MINNESOTA - TROY

Spacious 1 bedroom, shag carpet,
all appliances, dishwasher, central
air. Ample closets, master an-
teena, intercom, storage & laundry
facilities. \$215 monthly includes
heat, children welcome, sorry no
pets

Manager 585-3747
Office 557-0194

WESTLAND WAYNE ROAD AREA

Attractive 2 bedroom apartment
from \$190 monthly. Decorated, air
conditioned, kitchen appliances.
\$35-3815 or 444-1080

WELLESLEY ESTATES

of W. BLOOMFIELD

A quiet, adult community located
near 14 Mile and Orchard Lake.
Luxury 2 bedroom units, including
air conditioning, large laundry
room, attached garage, balcony,
large living room with formal din-
ing room, and 2 baths. For rental
information, call

851-1805

Shown By Appointment

TOWNHOUSES, 2 bedroom with

basement, \$181 per month. 1 bed-
room apartments \$143 per month in-
cludes everything except electric.
Located West of Lydick on Auburn
Ave. Office hours 9 to 4:30 daily.
Phone

334-0924

LUXURIOUS Rental Townhouses

Tel-12 House
2 Bedroom, 2 1/2 Baths
1,650 sq. ft.

From \$400 Monthly
559-2000 ext. 160

CANTON NOW RENTING

Large 3 bedroom luxury Town-
house, \$220 per month. Fully car-
peted, central air, 1 1/2 baths, dish-
washer, gas cooking & heat includ-
ed in rent. Clubhouse & Pool. No
pets. Located directly across from
school. 104 weekdays, 12-4 Sat. &
Sun. 655-7440

Westland Estates & Wayne Wood Apts.

1 & 2 BEDROOMS
\$190 AND UP

Carpeting, appliances, air condi-
tioning, pools. Children welcome.
Call Mon. - Fri. 9-4. Sat. & Sun. 1-4.

NEAR SHOPPING CENTER
6843 N. Wayne Rd.
WESTLAND
Betw. Ford & Warren Rds.
721-3618

400 Apartments to rent

DELUXE

1-2 Bedroom Apartments
Air Conditioned, Pool, Carport
Manager 533-5213

557-0770

HINES PARK

APARTMENTS
Westland

1 & 2 Bedrooms
From \$195

Carpeting, Dishwasher, Air Condi-
tioning, Security Intercom, 2 swim-
ming pools & glamorous club-
house.

Bordering beautiful Hines Park with
its fabulous recreational facil-
ities, nature trails & picnic area.

COWAN RD. Just N. of Warren, 1
blk. W. of Merriman. Only 5 min-
utes E. of Hudson's Westland Cen-
ter. Public transportation at en-
trance.

SORRY NO PETS

425-0052

MON-FRI-11-6, SAT-SUN-12-3

ROYAL COACHMAN

Apartment
Spacious 1 & 2 bedroom models
featuring carpeting, air condi-
tioning, GE dream kitchen includ-
ing dishwasher, built-in vacu-
um, swimming pool, tennis courts and
more. Conveniently located near I-
75 and Rochester Rd.

One bedroom from \$229
Two bedroom from \$256

689-3090

BLOOMFIELD HILLS

Lovely 1, 2 and 3 bedroom apart-
ments from \$225 month. Includes
wall to wall carpeting, garage dis-
posal, dishwasher, TV antenna, cen-
tral air, carport, use of clubhouse
with sauna, exercise room, swim-
ming pool and playground for chil-
dren. Close to shopping, commuter
train and I-75 X-Way.

OPDYKE HILLS APARTMENTS
At Opdyke & Fox Hills Rd.
(Betw. Square Lake & S. Blvd.)
338-0243

GLENS OF BLOOMFIELD

Luxurious 3 bedroom apartments &
townhouses with garages. 14 Mile
and Telegraph. 642-4220

ACROSS FROM KENSINGTON STATE PARK

New, 1 & 2 BEDROOM APTS
From \$185 monthly

Your rental includes:
Heated pool Clubhouse
Air conditioned Drapes
Shag carpet Appliances
Clean, quiet, electric heat

Boating and golfing facilities are
just minutes away. Immediate oc-
cupancy - no children or pets, please.

KENSINGTON PARK APTS.

OPEN DAILY 9-9 437-8905

QUICK APARTMENT COMPLEX

1 Bedroom, 1 Studio with drapes,
appliances, air conditioner. Carpet,
utilities except electricity. \$135 Up
and weekly. 538-5084

SOUTHFIELD AREA

Spacious 1 bedroom apartment with
convenient Southfield location.
The \$215 monthly rental includes
air conditioning, carpeting, drapes
and Hotpoint appliances through-
out. Adults only. No pets please.
WELLINGTON PLACE APTS.
356-7174

PLYMOUTH, 1 bedroom, large

Stove, refrigerator, carpeted air, en-
trance lease, \$170. Adults only. 453-4979

PLYMOUTH HERITAGE

APARTMENTS
N. Territorial Rd. & Sheldon
(Behind NBD Bank)
\$185 PER MONTH
1 BEDROOM

Carpeted
Drapes
Electric Oven & Range
Laundry & Storage Area
Swimming Pool
Simple Parking
Spacious Grounds

No pets. See Resident Man-
ager or call 10-5 Daily.
Closed Sunday.

455-2143

TELEGRAPH-SCHOOLCRAFT

Spacious new 1 and 2 bedroom
apartments from \$185. Your month-
ly rental includes:
• Air Conditioning & Heat
• Carpeting
• Drapes
• Hotpoint Appliances
Close to shopping. No children or
pets. Immediate occupancy.
GLEN COVE APARTMENTS
535-2497

WAYNE - WESTLAND AREA

Beautiful 1 bedroom all utilities, nicely
decorated, carpeting, air condi-
tioning, \$190. Adults, No Pets. Secu-
rity deposit. \$28-9181 or 427-2541

Plymouth Hills Apts.

City of Plymouth, 744 S. Mill near
Ann Arbor Trail. New 1 & 2 bed-
room from \$185 including water,
refrigerator, electric range, car-
pet, air conditioning. No pets.

455-4721

NICE CLEAN 1 bedroom Apartment

\$180. Large 2 bedroom \$215.
Air conditioned. Call 751-4595 or
651-4497

LIVONIA

Select 1 or 2 bedroom models now
available at FRANKLIN SQUARE
APARTMENTS. Come see the de-
luxe features you can enjoy, or call
us at 427-4970. Model hours 9AM to
5:30 PM daily. Sat. 11 to 5 PM. Sun.
1 to 5 PM.

FRANKLIN SQUARE APTS.

2900 Lancaster, Livonia
1 block E. of Middlebelt Rd.
off 5 Mile

MODERN 2 bedroom apartment in
Palmer Park, free parking, no chil-
dren, no pets. \$150 per month. Secu-
rity deposit. 426-0851

AXTELL RD. APTS.

TROY
Large 2 bedroom apartments, \$240
per month. Balconies, carpeting,
carports, air conditioning, swimming
pool and club house. No children or
pets.

Well maintained. Close to shop-
ping, 1 block north of Maple, 1
block east of Coolidge, near Somers-
et Mall.

Look for the apartment with the
Canopy. Contact Manager. Call for
appt.

BONNIE MILLER 643-9109

400 Apartments to rent

NEAR MERRIMAN - FORD
2 bedroom, balcony, air condi-
tioning, carpeting, \$190 per month,
plus security. No children. 455-0794

SQ. LAKE HILLS

APARTMENTS
ENJOY LAKE LIVING
YEAR AROUND
2 Bedroom Prestigious Apts.
ON LAKE OR
PRIVATE ACCESS TO LAKE
SWIMMING POOL

ALSO FEATURES:
SOME WITH FIREPLACES
2 FULL BATHS
INDIVIDUAL HEAT &
LARGE BALCONIES
SOUND CONDITIONING

PRICED FROM \$335
SOME WITH WASHER & DRYER
MODEL OPEN
12 NOON TO 6 PM
CLOSED TUESDAY

LOCATED: Telegraph Rd. N. of
Square Lake Rd. Bloomfield Hills.
Access from Highway 11.

PHONE
332-7616

Apartment Living

BROOKDALE CLUB
OF FARMINGTON

Overlooking a beautiful wooded val-
ley with a delightful stream
• Furnished One Bedroom
• Apartments
• Clubhouse with Indoor Pool
• Free Washer-Dryer in Each
Apartment
• Air Conditioning
• Built-in Vacuum
• All Appliances
• Free Use of Nearby
Golf Course
• Six month lease
• \$240 Complete

31831 GRAND RIVER
474-7284

BIRMINGHAM

1 MONTH'S FREE RENT
Lovely 3 bedroom Townhouses, 1 1/2
baths, full private pool, central air,
dishwasher, TV, security deposit. \$245
per month. Includes carpeting, cen-
tral air, stove, refrigerator, dis-
posal and dishwasher. Located in
Birmingham & Studio with access
within walking distance of down-
town shopping and public transpor-
tation.

Centreville Manor: Townhouses
1811 SOUTHFIELD RD.
Just N. of 14 Mile Rd.
646-0379

INDEPENDENCE

GREEN
APARTMENTS
IN FARMINGTON HILLS

One bedroom \$195 up, two bed-
rooms \$250 up. Personal washer
and dryer included in your apart-
ment.

ALSO FREE ARE:
• 18 Hour Golf Course
• Indoor Pool
• Outdoor Olympic Pool
• Built-in Vacuum
• Clubhouse and Ballroom
• Fully Carpeted
• Air Conditioned
• Appliances
• Walk-in Closets
• Spacious Parking
• Free use of nearby golf course
• Six month lease
GRAND RIVER at HALSTEAD

424 Office-Business Space to rent
FARMINGTON RD. N. 6 MILE (West to Standard Federal). 3 room suite, carpeted, air conditioned. Immediate position. H.E. Mallon. 427-5300

COMMERCIAL OFFICES OR SERVICES
Formerly occupied by Physician West 14 Mile Rd. - Crooks LI 7-4016

NORTHWESTERN - 13 Mile Rd.
1100 sq. ft. 4 offices & General Office Services & Utilities including bank in building. 851-0800

BIRMINGHAM
1 & 2 Room suites from \$150 per month. Air conditioning, carpet and drapes, utilities and janitor service. Nearby parking, attractive building at 801 S. Adams Road. 647-5656

424 Office-Business Space to rent
PERSON desired to share office space in Plymouth. Kathy. 455-5400, 476-9079

CRANBROOK CENTRE OFFICES
Southfield Road - between 12 and 13 Mile. Deluxe offices include use of conference rooms and sauna. 2 and 4 room suites now available. Telephone 642-2500

TO LEASE or Sublet: office space
in ultra-modern building on Main St. in Plymouth. 455-3461

424 Office-Business Space to rent
OFFICE SUITES
IMMEDIATE OCCUPANCY
Over 2,500 sq. ft. on one floor available.

\$5.50 sq. ft.
Prime location on Southfield Rd. between 9 1/2 and 10 Mile Rds. Easy access to Expressway. Call 569-3616

DOWNTOWN PLYMOUTH
Colonial professional building. W. Ann Arbor Trail. For office suite. Air conditioned, drapes, carpeted, utilities included. \$250 per month. Call 455-4700

DELUXE office reception and secretarial space
in prestigious building. Air conditioned, all utilities, and services. \$295 month. 644-2025

424 Office-Business Space to rent
BIRMINGHAM, South Adams Square, 1, 2, and 3 man paneled offices available. Daily janitorial service, air conditioning, free parking, elevator and use of conference room. Secretarial & phone answering available. Immediate occupancy. 644-5900

CENTER OF BIRMINGHAM
Newly designed office space, central air conditioning, full maintenance, carpet and drapes. Very reasonable. 644-8040

DOWNTOWN ROCHESTER
Small stores, shops and restaurant available for lease. 646-9700

SHARE 1 level paneled Birmingham office space
paved parking - front and rear of building. Air conditioned. 180 to 300 feet. Central location. For information, call 567-4500

RISDON REALTORS
ANN ARBOR RD.-18101, at Ann Arbor Trail, 2 bl. West of Newburgh Rd., air conditioned store in small shopping center. For information, call 567-4500

SMALL FURNISHED private office
air conditioned, answering service available. Plymouth. 455-7700

424 Office-Business Space to rent
BIRMINGHAM OFFICE SPACE. 900 S. Adams. 500 Sq. Ft. Parking, janitor service, carpet, drapes. Call James P. Moore 644-6910

MEDICAL SUITE
Meadowbrook Plaza. 18 Mile and Rochester Road. Approximately 1,000 sq. ft. available in June. Inquire Mr. Swider. 569-1980

BIRMINGHAM MEDICAL - DENTAL SUITES
Suites of 600 to 1650 sq. ft. available in modern professional building. Ideally located near Hunter Blvd. & Maple. Central air conditioning, off street parking, etc. Building is uniquely designed with large open atrium and courtyard. Contact Mr. Wagman. 689-5737

University Hills Realty Co.

424 Office-Business Space to rent
BIRMINGHAM
Prestige, deluxe 3 room suite for lease. All Services. Call 646-9700

LIVONIA Office Pavilion
INDIVIDUAL OFFICES to 1200 sq. ft. Suites custom designed. Rental from \$75 per month including all services, carpeting and draperies. IMMEDIATE OCCUPANCY. Call Carolyn 548-5520

OFFICE SPACE for lease
up to 3,000 sq. ft. Separate entrance, Bloomfield location, excellent parking. Call Mr. Hays. 336-4561

ETON OFFICE PLAZA CROOKS-MAPLE
24 Room suites from 1175 month. all utilities included, janitorial service. 569-3580

INSTANT WORRY-FREE OFFICE
Save over 50% of normal office cost and still have the best - your private office - private staff. Best locations plus our 11 years experience serving leading companies including many of Fortune's 500. EXECUTIVE GROUP, INC. Dearborn (271-8550), Troy (648-1500), Birmingham (643-3022).

TOWNSHIP BUILDING
Downtown Birmingham. 2 to 4 room suites, (1 suitable for Psychiatrist's practice). Carpeted, utilities, from \$175 per month. 569-3580

BRAND NEW LIVONIA OFFICE SPACE SEMI-COMMERCIAL
Up to 2,150 sq. ft. Located K-Mart Shopping Center. FROM \$700 per month. CONTACT IRVING J. HORDES 559-2000

SCHOSTAK BROS.

424 Office-Business Space to rent
OFFICE BLDG.
2,812 Sq. Ft. 1202 Catala, Royal Oak; 5 blocks East of Woodward. Large reception area, lounge, 11 offices, 422 sq. ft. open area. Large work room with storage. Private parking. 541-5640 or 543-6821

LIVONIA
On Schoolcraft (I-75 X-way) at Farmington Rd. Beautiful new big CUSTOM SUITES, all services, carpeting and drapes. Ample parking. 425-8800

BIRMINGHAM-SOUTHFIELD AREA
Distinctive high-rise building on Southfield Rd. New carpeting, drapes. Partitioned to suit. Unlimited free parking. 3,000 to 5,000 sq. ft. available at \$5.50 per sq. ft. Call 643-2272

430 Wanted to rent
SINGLE career man, 25, seeking one bedroom flat. Birmingham, Bloomfield, Royal Oak area. Can redecorate if necessary. 643-0997

WORKING COUPLE and working daughter
wish to rent 2-3 bedroom home. References. After 4 P.M. 534-6307

TWO SISTERS, with neater-declawed cat, desire Townhouse
and chance to rent two carpets. Vicinity of Troy or Birmingham, area off I-75, 16 to 18 Mile Rds. Rent in the \$350 range. Needed by September 1. Please call after 6 P.M. 935-4774

EXECUTIVE Couple, with 2 children
looking for a 3 bedroom home in the Plymouth area. Call after 5 P.M. 455-4451

ONE BEDROOM or studio apartment
in Birmingham by professional person. References. Reply to: Box 302, Observer & Eccentric Newspapers, 36351 Schoolcraft, Livonia, Michigan 48150.

WORKING COUPLE, 1 school-aged child
desire 3-4 bedroom home. Plymouth area. Approx. \$350. 434-4867

432 Living Quarters To share
ENJOY SECLUSION? Young working person with responsible nature to share expenses. 667 month plus utilities. Southfield area. Call Pat after 6 P.M. 353-6310

MATURE WOMAN desires
to share 2 bedroom furnished apartment with working lady. 5 MI. Farmington area. Swimming pool, air conditioning, utilities included. \$135 per month. 423-1447

FEMALE, 32, wishes to share place
home in Westland. Ladies, please call 525-3833

WOMAN TO SHARE nice apartment
with same. Romulus area. 328-5560

NEEDED Professional man, Dentist, Lawyer, Doctor or Executive
Salesman to share Estate Type Home in Farmington Hills with 2 Stock Brokers. Contact A.S.A.P. Steve Duncan. Days. 354-4044

YOUNG MALE seeks same
to share 2 bedroom apartment in Farmington or Southfield. Must be clean, college grad preferred. Call 8-5 P.M. 764-4400, Ext. 240

MALE Wants to share 2 bedroom
mobile home in Novi. \$115 month plus 1/4 utilities. Call after 5 P.M. 478-6183

RESPONSIBLE ROOMMATE NEEDED
Must be over 23. Cottage by lake. Separate bedrooms. \$100 month plus utilities. \$100 deposit. M-59 or Ormond Rd., just past Al-pine Valley. 387-4223

424 Office-Business Space to rent
OFFICE SUITES AVAILABLE
\$5.52 SQ. FT. ALL SERVICES

2 ROOMS - \$140 Month
3 ROOMS - \$255 Month
4 ROOMS - \$340 Month
5 ROOMS - \$425 Month
6 ROOMS - \$150 Month
ONE STORY BLDG.

INCLUDES: Shag Carpet • Abundant Parking • Air Conditioned • Decorator Cork Walls

OXFORD PROFESSIONAL BLDG.
17040 W. 12 Mile, Southfield
559-8880

\$85-EXECUTESPACE
IMPERIAL OFFICE PLAZA
Southfield - including receptionist, telephone answering, conference room, all utilities, janitorial, drapes, & carpeting. Furnishing available. Secretarial available. Coffee shop on premises. NO LONG TERM COMMITMENT NECESSARY

HAYMAN MANAGEMENT CO.
569-5555 569-1624

OFFICE BLDG.
2,812 SQ. FT. 1202 Catala, Royal Oak, 5 blocks east of Woodward. Large reception area, lounge, 11 offices, 422 sq. ft. open area. Large work room with storage. Private parking. 541-5640 or 543-6821

OFFICE SPACE for lease
up to 3,000 sq. ft. New building. Near Oakland County Courthouse and Pontiac Mall at 2715 Pontiac Lake Rd. 682-8800

BIRMINGHAM
470 N. Woodward
1100 Sq. ft. suite, 1st floor. Partitions, carpets, drapes, wood panel walls. Also have single office.
Kassabian Builders
MI 4-1200

AVAILABLE IN APPROX. 2 Mo.
900 sq. ft. space located in Central Birmingham. Adjacent to ample parking. Ideal for Dentist or Physician. 646-4966

OFFICES, Retail Store? Interior Design Shop?
Ideal location next to Birmingham's tallest building. Carpeting, drapes, good parking. Over 1,000 sq. ft. \$500. 646-0750

MERRILLWOOD BLDG.
IN DOWNTOWN BIRMINGHAM
Choice Office Space in Semi-Retail location. Ideal for Doctors or offices with Pedestrian Traffic. Size of space arranged to suit tenant's need. Call 646-7500

OFFICE SPACE
FARMINGTON'S most Prestigious Office Building. Call for appointment.
474-2814

PLYMOUTH
Deluxe office suites, 300 to 800 sq. ft. Excellent location and facilities. 646-9700

BRAND NEW LIVONIA OFFICE SPACE SEMI-COMMERCIAL
Up to 2,150 sq. ft. Located K-Mart Shopping Center. FROM \$700 per month. CONTACT IRVING J. HORDES 559-2000

SCHOSTAK BROS.

428 Garages for rent
GARAGE FOR RENT
For storage only. Union Lake area. \$25 per month. Call Evenings, 636-0374 or 334-1270

INSIDE STORAGE
large bays, 12x55 ft. \$150 month. 9 Mile - Farmington Rd. 474-1313

430 Wanted to rent
STORAGE space for furniture wanted. Farmington area. 477-0529

COUPLE WANTS SMALL COUNTRY HOME
with 2 bedrooms, fireplace & garage. Between Livonia & Ann Arbor. Will pay \$300-\$250. Excellent references. 626-3874

WANTED to lease
small 1 or 2 bedroom home with basement, by professional couple. No children, no pets, long term basis, beginning Aug. 1. Call David, collect, after 5 P.M. 616-381-3009

PROFESSIONAL MAN
wants to share living quarters in Royal Oak, Birmingham and Troy area. 349-1437

PROFESSIONAL working people, 1 child, want 3 bedroom home
with basement. Rochester or outskirts. 7 AM to 5:30 P.M. 632-2463

432 Living Quarters To share
MALE 22 years, wishes to share apartment or house with dependable person in Birmingham area. 855-1897

436 House Sitting Services
RESPONSIBLE couple will give your home tender loving care this summer. Care for pets, care. Excellent references. 363-6380

PLANNING A TRIP?
A bonded capable sister will take care of your home, your pets and plants while you're away. House-Sitters Inc. 646-5889



REDFORD

Picture Perfect! 5 bedrooms, 3 bathrooms, family room and LARGE, unique kitchen with 2 car attached garage. Centrally located to all expressways. Good Assumption! \$62,900 Call 274-9510 (37788)

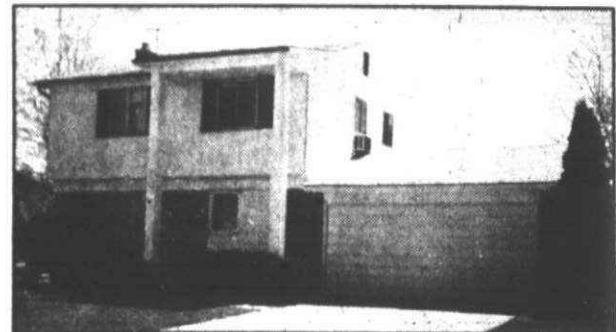

WESTLAND

Close to schools, shopping and transportation. Lovely 4 bedroom, 1 1/2 bath Colonial with screened-in terrace, 2 car attached garage and a super family room with fireplace. \$38,900 Call 261-0700 (37803)



CANTON TOWNSHIP

Large family home with tremendous potential on 2 acres. Has huge heated basement with full bath, oversized garage. Loads of space for gardening. \$44,900 Call 261-2600 (39800)

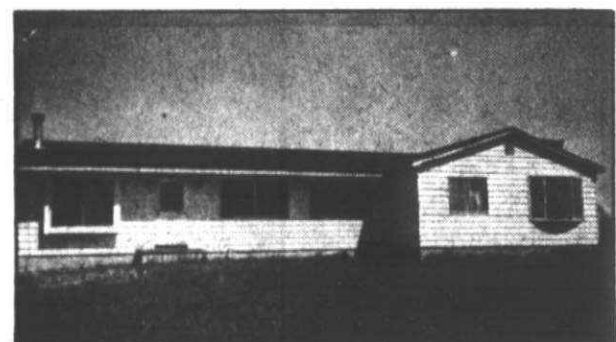

NORTHVILLE

Unique 3 bedroom ranch with full basement, fireplace, 1 1/2 baths, sitting on 5 rolling acres with room for your horses. Fantastic addition now used as mother-in-law apartment with common and separate entrances. \$64,900 Call 261-2600 (38808)



WESTLAND

Just what you've been looking for! Large fenced lot with a pool for the children, workshop in the garage for him, neat and clean 3 bedroom ranch with full finished basement nicely decorated for her! FHA or VA terms available. \$31,900 Call 326-2000 (38492)



OPEN SUNDAY 2-5

19304 ANTAGO, Livonia. Excellent Assumption terms available on this 3 bedroom ranch featuring a finished recreation room and a 2 car garage. Low monthly payments. Call 261-2600 (39632)



LIVONIA

This fine home is in Livonia's Choice Area. It offers the ultimate in gracious living and has all the desired features. Sits on spacious lot and is super clean and well cared for. 4 bedroom Colonial, 2 1/2 baths, family room, fireplace and more. Owner transferred. \$64,900 Call 261-0700 (39699)

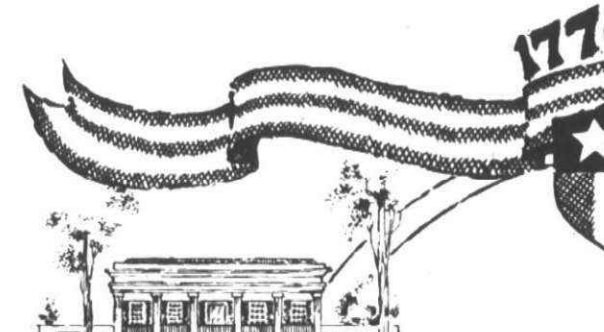

ANDREW JACKSON—The Hermitage, Tennessee

"I want to accumulate land miles and miles of land, great herds of cattle and horses, and raise fine crops for market. I want us to be secure."



THEODORE ROOSEVELT—Sagamore Hill, New York

"Every person who invests in well selected real estate in a growing community adopts the surest and safest method of being independent. For Real Estate is the basis of wealth."

Through the years, from the beginnings of life in America, the one dream that has always prevailed has been the ability to own one's own property. As it was with the famous occupants of the homes depicted here, the people of America still cling to the security, the pride and the comfort of owning a home of their own.

SALES
LAST WEEK (JUNE 11-17) 129
LAST MONTH 618
YEAR TO DATE 2451
CAN WE SELL YOURS NEXT?

OPEN SUNDAY 2-5
19647 MERRIMAN CT., Livonia. Large wooded lot. Country atmosphere. 4 large bedrooms, newer carpet through-out, beautiful family room with natural fireplace, huge country kitchen, double vanity in main bathroom. All aluminum trim. Sharp! Call 261-2600

SHOWN AT YOUR CONVENIENCE FARMINGTON HILLS
Budget minded buyer needed for attractive 3 bedroom home on large country size lot. Natural fireplace and formal dining room with patio. \$27,900 Call 274-9510 (38905)
Excellent for newlyweds or retirees. 2 bedroom ranch with dining room and full basement. Many nice trees on 1.17 acre lot. Lots of room for children and garden. Close to shopping and transportation. \$29,900 Call 261-0700
3 bedrooms with dining room, basement, 1 1/2 car garage, fenced yard with mature trees. Home is completely redecorated inside with new carpet through-out, remodeled bath and kitchen. In Clarenceville School District. \$25,900 Call 261-2600 (39299)

LIVONIA
4 bedroom Colonial in desirable area. Full brick wall fireplace, 2 1/2 baths with extra cabinets. Exceptionally well maintained. \$59,900 Call 261-0700
A no-maintenance home. Move-in condition. Formica counters, double sink and natural cupboards in kitchen. Newer carpet in living room and hall. Lovely bathroom with vanity, 2 1/2 car garage, all aluminum and brick. Seller will consider Land Contract. \$25,900 Call 261-2600 (37722)
Sharp 3 bedroom brick ranch with formal dining area. Extra large kitchen with loads of storage, finished basement with bar. Attached garage. Only \$37,900 Call 477-1111 (38412)

SALEM
"Farm you have been waiting for" - 3.17 acres close to Northville and Plymouth area of fine homes. Rambling ranch with loads of living space, garage, separate apartment in rear. Land Contract Terms available. Priced to sell fast. \$44,900 Call 261-0700 (39325)

NOVI
Country living at its best. Maintenance free besides. Professionally decorated 3 bedroom ranch style Condominium includes lake privileges, pool, private patio and more. Expertly landscaped. Perfect move-in condition. Also includes all appliances. \$28,200 Call 261-0700 (39249)

PLYMOUTH
Charming 3 bedroom Colonial. Walking distance to schools and shopping. Family room, full basement and 2 car attached garage. All this for only \$42,500. Call 455-7000.



WESTLAND

A dream kitchen and huge living room make this 2 bedroom ranch a real delight with its covered terrace and 24x22 garage adding to your enjoyment. \$26,500 Call 261-0700 (39073)

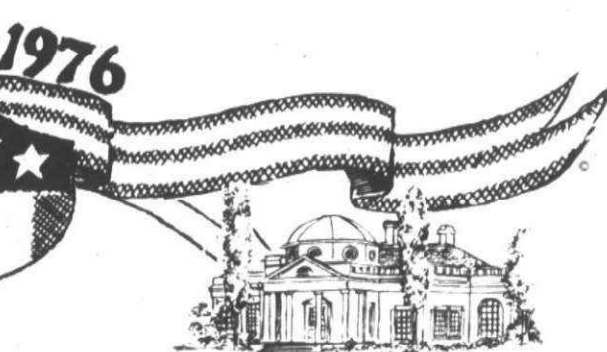

THOMAS JEFFERSON—Monticello, Virginia

"The happiness of the domestic fire-side is the first boon of mankind, and it is well it is so, since it is that which is the lot of the mass of mankind."



ABRAHAM LINCOLN—Springfield, Illinois

"Let him not, who is homeless, pull down the house of another man, but let him work diligently and build one for himself. Property is the fruit of labor, property is desirable, it is a positive good in the world."



Real Estate One.

NORTHVILLE
This 3 bedroom Condo has everything you could want. 1 1/2 baths, king size master bedroom, kitchen has built-ins including refrigerator, fireplace in family room and recreation room in basement with wet bar. \$34,900 Call 261-0700 (38934)

FARMINGTON
Older 3 bedroom home in excellent condition. Full basement, dining room, enclosed front porch ideal for plants, heated. 2 car garage. Approximately half acre beautifully treed lot. Land Contract terms available. \$25,000 Call 261-0700 (38749)

NORTHFIELD TOWNSHIP
Extra large 4 bedroom brick ranch on 5 acres located in horse country. 2500 sq. ft. of living space that needs your finishing touch. 1st floor laundry, 2 car attached garage. Family room has fireplace wall of beautiful California stone. \$79,500 Call 261-2600 (39007)

REDFORD
REDFORD CONDO-Super sharp 2 bedroom condo. Quick access to Western Golf and Country Club. Beautifully decorated with many quality extras. Overlooks lovely, quiet court. Pool, banquet and game room. Bus at front door. \$23,500 Call 261-2600 (39700)
Charming Cape Cod loaded with character. Family orientated and it gives you a homey feeling. Sits on giant lot with mature trees. Attached garage, 3 bedrooms, dining room plus table space. New carpet, large family room, finished recreation room with wet bar. All this and more for only \$38,900 Call 851-1900 (38286)

GRAYLING
About 200 acres on AuSable River. 6 acres of lawn with remaining acreage wooded with small streams. Main building overlooks river. Living room with stone, floor to ceiling fireplace. Screened porch across living room. Dining room with spacious kitchen with eating space, built-ins. 9 bedrooms - each have screened porches. 3 1/2 baths, 3 car garage, barn and tack room. \$175,000 Call 477-1111 (35334)

WHITE LAKE
Private Lake Neva. Spacious Williamsburg Colonial. 4 bedrooms with formal dining room, family room and utility room. \$56,500 Call 851-1900 (38527)

WESTLAND
Beautiful 3 bedroom Bi-level. Central air, family room, fireplace, 2 car garage with electric opener, gas barbecue and dishwasher. Only \$39,900 Call 326-2000 (38504)
Ideal corner lot for professional offices on busy Wayne Road. 103x110. \$31,000 Call 326-2000 (91425)

PLYMOUTH
Charming 3 bedroom Colonial. Walking distance to schools and shopping. Family room, full basement and 2 car attached garage. All this for only \$42,500. Call 455-7000.

WOODGATE CONDOMINIUMS, Plymouth. New Condominiums featuring appliances, self-cleaning oven, full basement, garage, swimming pool and Club House in beautiful Historic Plymouth Township. \$39,990 to \$47,990 Call 455-7000



LIVONIA

This charming older brick home is in immaculate condition. Located on an extra deep lot featuring large rooms, basement and plenty of storage! \$24,900 Call 261-0700 (38670)

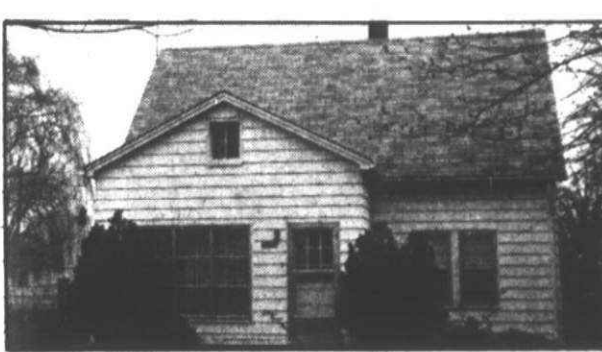

LIVONIA

Country-like atmosphere with fruit, hardwood and pine trees, nice surroundings for this 1 1/2 story aluminum home with formal dining room, basement, 2 car garage, all for only \$29,900 Call 261-0700 (38048)

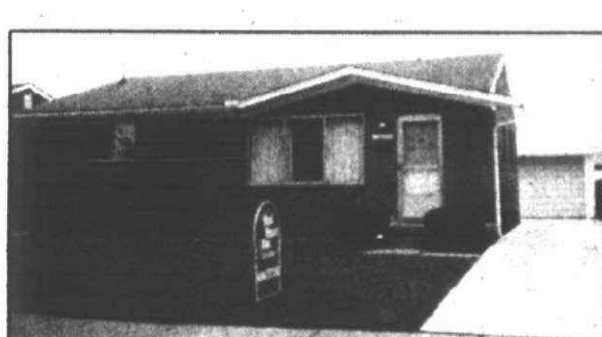

WESTLAND

Great Assumption on this contemporary brick ranch! 3 large bedrooms, full family basement, newer 2 car garage, 1 1/2 baths in prime Livonia School Area. Ceramic tile, wet plaster, hardwood floors, very nice treatment. \$31,900 Call 261-2600

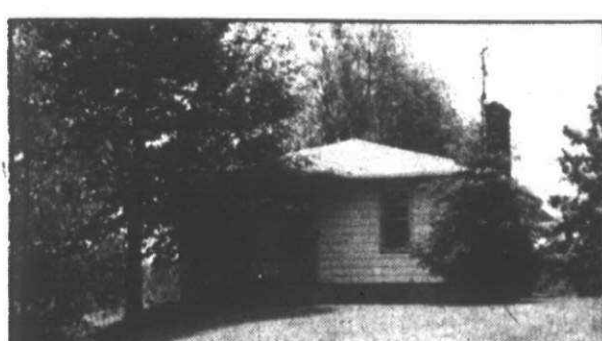

SALEM

3 bedroom ranch, family room, basement, garage. 3 acres, rolling hills, scenic view, secluded by nature with gorgeous trees. Paved road. A Paradise of Privacy! \$51,900 Call 477-1111 (39461)



OPEN SUNDAY 2-5

27967 WHITCOMB, Livonia. Cozy family home on half acre for country living. 2 car garage, natural fireplace, family room. Plenty of space for the growing family. Call 261-2600 (39382)

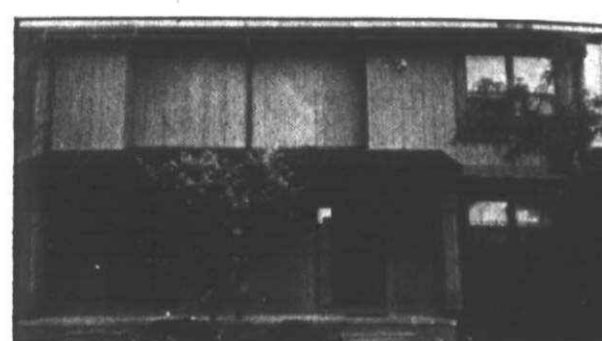

OPEN SUNDAY 2-5