

Canton Observer & Eccentric

Volume 2, Number 62

Thursday, June 10, 1976

Canton, Michigan

60 Pages

Twenty Five Cents



Following the tragic accident last week that took the life of a young township resident, Cantonites living in the area of Hanford and Sheldon posted this mammoth sign south of the intersection where the accident took place. The Hanford-Sheldon intersection is used

daily by about 200 Miller students and residents have been asking for a traffic light for some time. Two studies, one by the state police and one by the Wayne County Road Commission are presently underway. (Staff photo by Gary Caskey)

Fatal intersection to get close look

By RICHARD GOLD

The wheels to get a full phase traffic signal at the intersection of Hanford and Sheldon are turning in the wake of a tragic two-car collision that claimed the life of Munna Mohla, 4, of Canton.

Representatives from the Michigan State Police, Wayne County Sheriff, and Wayne County Road Commission were put on the hot seat Tuesday night by a group of concerned residents and school officials. Supervisor Robert Greenstein had asked representatives from both state agencies and the sheriff's office to appear at Tuesday's township board meeting to answer the questions of residents, many of whom remain angered by the county's unwillingness to place a light at the hazardous intersection.

While no promises were made by the state police or the road commission, spokesmen for both agencies said traffic studies are presently being undertaken to see if a full-phase light and speed reduction zone are warranted at the site of last Wednesday's fatal collision.

The intersection is crossed daily by about 200 Miller Elementary students, according to principal Shirley Spaniel.

In the past, representatives from the Plymouth schools safety committee had asked the county for a light—to no avail.

"We are re-studying the area to see if traffic conditions have changed," explained Lyle Nustad, a traffic operation engineer for the county.

"WE'VE ORDERED new volume counts, but we aren't going to make any snap decisions. We're making a rational study, and when we have the information, we'll make a determination."

Presently there are flashing lights on roadside poles on both sides of the intersection and road signs indicating a pedestrian crossing.

At the time of the accident last week, about 40-50 Miller students were waiting to cross Sheldon, and were it not for the quick thinking of the crossing guards, they, too, could have been seriously injured by the flying debris.

In the meantime, Plymouth Schools Supt. John M. Hoben has fired off several letters, both to the staff and members of the road commission, to Wayne County Commissioner Royce Smith, and to State Sen. Carl Pursell (R-Plymouth), State Rep. Tom Brown (D-Westland) and State Sen. William Faust (D-Westland).

"WE NEED immediate action. We need some type of light and speed reduction zone, but really it's out of our jurisdiction—we're at the mercy of the Wayne County Road Commission," Hoben said.

Canton Supervisor Robert Greenstein has also contacted Freddie G. Burton, chairman of the road commission, and the state police.

"We're trying to get the state police to do studies, and we'd like to see the area more heavily patrolled when the children are crossing the intersection," Greenstein said.

"The road commission is re-studying the situation now, but really it's not the same sort of situation as Lilley and Ford and Sheldon and Ford."

"There, we were able to go above the road commission by going to the state legislature with a stack of accident reports."

"We don't know the history of this inter-

section. We could follow the same routine, but I don't think there's the same backlog of accidents."

NUSTAD SAID if the traffic counts warrant a light, the road commission will install one. "We want a rational basis for this," he said.

"But as far as we're concerned, even if there were a light there, it wouldn't have prevented this from happening. It's a rear-end collision, and lights don't prevent them. If it's related to the crossing, that's another thing."

According to Nustad, the road commission cannot install a light unless certain conditions are met.

"We're required by the courts to show, either by accident data, traffic volumes or certain other situations, that a light is warranted."

"We have to write up a warrant for the light showing that these conditions are present. Before, we didn't arrive at a warrant—but I do understand that traffic has increased on Warren, and there is substantial building in the area."

"I think our last study is probably a little outdated."

Results of the new study by the road commission and the state police probably won't be available for at least 30 days, and according to Nustad, even if a light is warranted, it will take longer because of the red tape involved in installing a light.

"We'd have to synchronize it with the Gallimore light, and that would involve laying about a half mile of cable underground," Nustad said.

While Lt. William Tomczyk, commander of the Plymouth State Police subpost, was unable to make any commitments about a light, he did promise residents that he would patrol the area more heavily between 3-4 p.m., the peak crossing time, if manpower permitted.

The accident is still under investigation by the sheriff's department, and spokesmen say if charges are made they can be expected before the week ends.

CAC undertakes market study

By DARLENE STINSON

If the dream of Canton Supervisor Robert Greenstein and other township officials becomes reality, Canton one day could become the farmers' market capital of the Detroit metropolitan area.

Members of the Canton Board of Trustees recently directed the township's Citizens Advisory Commission (CAC) to study the possible establishment of a huge, township-owned farmers' market somewhere in Canton and report its findings back to the board.

The action revives hopes of Canton Planning Commission member Bart Berg, who conceived the concept of a township-owned farmers' market four years ago and spurred a Chamber of Commerce study of the issue. A previous township board never acted on the chamber's recommendation to establish the township-owned facility.

THE FARMERS market, as envisioned by Greenstein and Berg, would help fill township coffers, attract business and industry to the township and serve as a huge wholesale marketplace for residents and farmers throughout the metropolitan area. "I envision it to be as large or larger than Eastern Market in Detroit," said Greenstein, referring to that city's 10-acre sprawl of produce stands at 2834 Russell. The Detroit-owned market is surrounded by privately-owned food warehouses and wholesale and retail facilities, where many grocers buy their goods.

"But ours would be much cleaner and more modern," the supervisor said. "I don't think Detroit's market would be competition for this one at all."

If established according to Greenstein's hopes, the huge market complex would include acres of township-owned stalls, where farmers would sell goods to the pub-

lic year-round as well as privately-owned restaurant and warehouse facilities.

If reelected, Greenstein promises to make the market a major goal of his administration in the coming term. The supervisor expects CAC members to study the market concept until election time next November.

Then, he says, if CAC members like the concept, township officials will sponsor public hearings on the issue and begin to make the idea a reality. The administration will find a location for the market—probably on Michigan Ave., Greenstein says—and establish a workable framework for the market's operation.

ACCORDING TO Greenstein, the Economic Development Corporation Act of 1974 permits municipalities to incorporate such businesses as farmers' markets for public profit without a vote of the people.

The corporation is able to issue revenue bonds and sell or lease land, in this case, for privately-owned warehouses and restaurants. The township board, Greenstein says, would appoint a nine-member board of directors to run the corporation.

"I think the market could be a vastly profitable enterprise and bolster the agricultural concept," said Greenstein, referring to the township's recently adopted master land use plan which reserves thousands of acres west of Canton Center for agricultural use.

"Once the township acquired the land, we'd have a pretty substantial tax base."

Greenstein believes the market would net profits for the township and generate other businesses in Canton as well.

Restaurants, gasoline stations and shops would arise to meet the needs of market customers, the supervisor thinks.

The township, Greenstein feels, offers an

ideal location for a farmers' market. Canton, he points out, is closer to agricultural areas than Detroit's Eastern Market as well as Metropolitan Airport, where produce arrives in the area during winter months.

"I did enough research on this to convince me it was a good idea," Greenstein said. "I contacted people and visited farmers' markets throughout the state. Every one of them seemed to be doing a great business and benefitting the community."

Many municipalities, including Detroit, Lansing, Grand Rapids, Kalamazoo and Mt. Pleasant, own farmers' markets.

BERG, WHO prompted the Chamber of Commerce to study the farmers' market concept four years ago, says the market would attract industry to the township and help build a needed tax base.

The chamber, Berg said, conducted a survey among farmers in western Wayne County and found interest in the farmers' market concept. After studying other markets in Michigan, chamber members concluded that municipally-owned facilities are the easiest to control and most profitable for their communities.

According to the chamber's recommendation submitted to a previous township board three years ago, the township should float bonds or levy millage to construct the municipal market.

Chamber members, Berg said, proposed a farmers' market with aisle space and 100 stalls, measuring 15 by 30 feet, with room for expansion later on. Estimated cost of construction was \$11 a square foot for the building and 55 cents a square foot for the parking lot, a minimum of half a million dollars.

"The farmers' market itself wouldn't generate that much of a profit," Berg maintains. "Your profit would actually be

in attracting industry and establishing a tax base."

Although chamber members submitted their study and recommendations to township board members in the summer of 1973, no action was taken.

"We went as far as we could," Berg said. "The farmers have pounded me about this ever since."

Premier peonies! Lienau's beauties go on display

Canton Township's hard clay is ideal soil for peonies according to Clarence Lienau who has 250 varieties in peak bloom on 2½ acres on Ford Road.

"They like this clay," he said as he tied small paper bags over selected buds. He was slowing their opening process so they would be at their best for the peony show Sunday, June 13 in the Mayflower Meeting House in Plymouth.

"Normally," said Lienau, "the blooming season lasts three weeks. But hot, dry weather can cut it to two weeks."

How long will a peony live and should they be moved?

"A PEONY will live longer than you will," was the response. "I know of some that are at least 85 years old. They'll live longer than that. And they shouldn't be moved."

"A 10- to 20-year-old peony is a new one."

He explained that when the seeds from a peony are planted, it takes three years for them to bloom. "And each one will be slightly different—no two will be the same."

He said it takes another three years to see whether or not they will stand separation.

"It takes at least 10 years to build up stock."

Peony roots are planted in the fall, but now is the time to choose varieties.

Customers make their selections from single blooms in the showroom adjoining the field of flowers. Prices range from \$3 to \$15 per root.

THE WALLS OF the showroom are covered with hundreds of ribbons from peony shows in Illinois, Michigan, Ohio and Wisconsin.

"We have more at home," said Mrs.

Lienau. "There wasn't room for all of them here."

Mrs. Lienau said she had never had a peony named after her, but pointed out a silvery white bloom named in honor of her son, Sylvester, and a deep rose bloom with frothy center petals, named after her daughter, Sharon.

Almost lost in the dazzle of color of the large peony blooms is a row of poppies and another long row of spiked leaves.

Lienau pointed out buds forming in the long leaves. "These are spuria iris," he said. "We picked a 100 dozen from this row last year and another 700 dozen from our place on Beech Daley. We are the only growers around here."

He will have thousands of blooms at the Meeting House this weekend. A special brunch, open to the public, is planned for the show Sunday between 9 a.m. and 2 p.m.

Park to split on constitution

A proposed student constitution will split student government at the Centennial Educational Park (CEP) in two next fall, if the document is approved by Plymouth school board members.

The constitution, already ratified by students and approved by CEP administrators, scraps the concept of joint student government at Plymouth Salem and Plymouth Canton high schools.

The plan provides for three separate branches of government at each high school. Four class councils at each school

will direct respective class activities, while an executive forum at each school will coordinate activities and oversee student government at large. An open forum will provide for input of students not elected or appointed to other governmental agencies.

UNDER THE CEP'S original constitution, a joint student senate, composed of students from both high schools, was established to discuss mutual problems. In addition, separate student councils compos-

ed of class officers were intended to coordinate activities at each school.

But, according to Jerry Barker, area coordinator in charge of student activities, and graduating senior Mike Skinner, the major architect of the new constitution and chairman of the constitutional revision committee, the CEP's original plan of government did not work the way it was intended.

"For one thing, the old constitution didn't specify duties," Skinner explained. "It didn't say what you were supposed to do. The function of the senate wasn't spelled out. It was just a structure."

Barker added, "The purpose of the senate was to consider mutual concerns at both schools. It was presumed to be the prime executive group of student government. But the students never felt a need to discuss concerns of both schools, and it never really functioned that way."

Another problem with the original constitution, according to Barker and Skinner, is the provision for student councils, composed of class officers and representatives, at each high school.

According to Skinner, individual class interests fractionalized those councils.

"In the past, the senior class presidents have run the student councils," he said. "That's all right, but he often tended to favor his own class."

Under the new constitution, class activities are directed by individual class councils. Members of the executive forums organize activities involving more than one class and direct student government.

"In the past, maybe a student was elected to student council, because he was more interested in class activities than stu-



Clarence Lienau ties paper sacks on buds to slow blooming process for Sunday's show.

inside

HIRE A STUDENT

If you have a phone that needs answering or a lawn that needs tending, check today's classified section for high school students in your area who are seeking employment during the summer months.

(Continued on page 4A)

| | |
|-------------------------|---------------|
| Amusements | 9-11B |
| Bowling | 2C |
| Brevities | 8B |
| Classified Ads | 7-18C, Sec. D |
| Death Notices | 2A |
| Editorial Opinion | 16A |
| Election Preview | 3A |
| New Voices | 7B |
| Plymouth Past & Present | 10A |
| Readers' Forum | 13A, 17A |
| Religion | 4-6B |
| Sports | 1C |
| Suburban Life | 1B |
| Witch Watch | — |

Many cultures lined up for 'International Night'

Countries and cultures from throughout the world will be represented when ethnic groups from the Detroit metropolitan area come to Plymouth to perform for Bicentennial-in-the-Park International Night June 17.

This third program in the park series is scheduled from 7-10 p.m. Thursday. All Plymouth-Canton residents are invited to Kellogg Park to view the international en-

tertainment. In case of bad weather, the program will be moved to the gymnasium of Central Middle School.

ONE OF THE best known of the ethnic groups to appear is the Clan MacRae Scottish Pipe Band of Detroit.

The 15-member group directed by pipe major Dennis Barr has participated in parades, balls and other programs throughout the area. The group also has competed in pipe band competitions at the Alma Highland Festival and other contests in the U.S. and Canada—winning prizes at Dutton, Ont., and Ligonier, Pa.

Joining the pipe band will be the Highland Dancers, a six-girl troupe lead by Jeanne McLeod Roberts. These girls have been dancing together for several years and also have competed at the Alma Highland Festival and other American and Canadian festivals. They will dance the highland fling, the sword dance, the English sailors hornpipe and an Irish jig.

ATHENIAN DANCERS will add the spir-

it of Greek culture to the international program.

This professional group from St. George Greek Orthodox Church in Lincoln Park will perform authentic Greek folk dances. The troupe, which consists of 14 girls and three men, is led by John Karimalis. They have performed at Greek festivals throughout the area, appearing most recently at the Downriver Greek-American Festival in Wyandotte and just last week at the Greek Festival in St. Nicholas Greek Orthodox, Ann Arbor.

Finnish musicians playing mandolins and guitars will bring the music of Scandinavia to the park stage. This six-man group, called the Finlandia Strings, led by Al Lehtikoinen, has performed often in the metropolitan area and has previously appeared in Plymouth.

Songs and dances with accordion accompaniment will be presented by a newly formed Polish-American Folk Theatre junior ensemble. The 25-member group directed by Michael Krolewski of Detroit is sponsored by Lodge 2984 of the Polish National Alliance of Belleville.

Two sisters from Dearborn, Janet and Gloria DelGrosso, will perform authentic Italian dances. Featured in their program is the tarantella, a folk dance from southern Italy.

LIVELY MEXICAN folk dances will be performed by a group of Mexican-American young people. This 20-member troupe directed by Carmen Cortina comes from the Most Holy Trinity Church in Detroit's Latino community.

All of the International Night performers will appear in authentic costumes, typical of the countries they represent. Their colorful dress and ethnic music should shape a mini-ethnic festival for the Bicentennial-in-the-Park program.

Representing our modern American culture will be members of the Northville, Plymouth, Canton, Novi League of Women Voters who will again be set up in the park for voter registration. Residents of Canton and Plymouth townships, and the City of Plymouth may register with the League from 7-9 p.m. Thursday.

The International Night emcee will be Peter Humphrey, a British-born Plymouth resident. He is known in the community for his narration of the Plymouth Community Chorus programs.

Ethnic groups appearing in the International Night program were contacted

and scheduled by Chet and Caye Hill, members of the Community Bicentennial Commission festivals committee.

rangements handled by the bicentennial commission.

Future programs are Plymouth Community Arts Council Heritage Crafts Night June 24 and Nostalgia Night July 1.

PEAT MOSS
89¢

40 LB. BAG

STAN'S
Supermarket
38000 ANN ARBOR RD., LIVONIA
464-0330
MONDAY-SATURDAY 9-9 SUNDAY 10-10

WORLD CAMERA'S
FANTASTIC
RECORD
SALE!
ALL Series 698
LP'S in stock
\$3.99

WORLD
WARRIOR
CAMERA & SOUND

1580 S. WOODWARD
4 MI. N. OF I-75
BIRMINGHAM — 447-1985

35555 PLYMOUTH RD. E.
3 MI. W. OF MIDDLEBURY
LIVONIA — 525-4110

OAKLAND MALL — 585-8090
Mon., Thurs. & Fri. 10-9
Tues., Wed. & Sat. 10-8
SUN. BIRMINGHAM OPEN 12-4
Except Livonia Store Open Daily at noon

Plymouth-Canton OBITUARIES

THERESA CAMERON

Funeral services for Mrs. Cameron, 70, of 44445 Governor Bradford Road, Plymouth Township, were conducted in Our Lady of Good Counsel Catholic Church by the Rev. Francis C. Byrne with burial in Holy Sepulchre Cemetery. Mrs. Cameron died Sunday, June 6. There was a rosary in Schrader Funeral Home the evening before the funeral.

Mrs. Cameron came to the community in 1925. She was an insurance agent and managed the C.L. Finlan & Son Insurance Company office for 15 years after the death of her husband, C. Harold Finlan.

She is survived by a son, Charles F. Finlan of Plymouth; mother, Mrs. Ida Mieden of Temperance; sisters, Mrs. Gertrude Weitsmann of Grosse Pointe and Mrs. Emanuel (Rosanna) Grodi of Temperance; brothers Arthur Mieden of Monroe and Bernard Mieden of LaSalle; and several grandchildren.

JEFFREY CAREY

Funeral services for Jeffrey D. Carey, 17, of Milford were conducted by the Rev. Francis Zielinski in St. Mary Catholic Church, Milford. A June graduate of Milford High School, he died June 4 in Botsford General Hospital. Burial was in St. Mary Cemetery, Milford.

He is survived by his parents, Mr. and Mrs. Richard Carey of Milford; grandparents, Mr. and Mrs. George Carey of Plymouth; sisters, Patricia and Michelle; and brother, George.

BESSIE L. HELM

A Rebekah funeral service was conducted in Schrader Funeral Home for Mrs. Helm, 89, who died June 7 in the Odd-fellow-Rebekah Home in Jackson. She is survived by sons Clyde R. Helm and John H. Helm; nine grandchildren; and eight great-grandchildren.

CARL R. THOMAS

Funeral services for Mr. Thomas, 30, of 40054 Cambridge, Canton Township, were conducted by the Rev. G. Douglas Routledge in Schrader Funeral Home with burial in Kenyon Cemetery, Canton. He died in Wayne County General Hospital June 6.

He worked for Wayne County. Survivors are his parents, Mr. and Mrs. Carl Thomas; daughter, Tresa; son, William; sisters, Mrs. Larry (Carol) Cowger of Brethren, Mich., and Laura Thomas of Canton; brother, William Thomas of Plymouth; and grandmother, Mrs. Anna Kellem of Plymouth.

the good stuff store

Englander Triangle



M president

Woodward A. "Chip" Warrick, Jr. of Plymouth has been elected president of the University of Michigan's Graduate M Club in the Wolverines' athletic program. Warrick, who earned an engineering degree in 1947 and an MBA in 1948, was a varsity wrestler at UM. He is employed by E. F. Hutton & Co., Ann Arbor.

Enjoy
Sunday Brunch
at

The
Jolly Miller
Restaurant

in the
Plymouth
Hilton Inn

Bring the family and let us tempt your
appetites as you relax and enjoy our
Special Sunday Brunch
from 11 a.m. to 2 p.m.

Champagne available for purchase at noon.

ADULTS • CHILDREN UNDER 10
\$3.50 \$1.75

The Plymouth Hilton Inn
5-Mile & Northville Roads
Plymouth, Michigan 48170



CLYDE SMITH & SONS
CENTENNIAL FARM MARKET
8000 NEWBURGH BETWEEN JOY AND WARREN
OPEN 7 DAYS--9 a.m.-8 p.m.
PHONE 425-1434

OPENING TODAY!
COMPLETE LINE OF
FRUITS & VEGETABLES

Fresh Picked MICHIGAN BERRIES • ICE COLD WATER MELON

Farm Fresh Grade 'A' EGGS
Medium 61¢ Large 69¢ doz. Ex. Large 75¢ doz.

CLOVERDALE MILK & ICE CREAM
Cloverdale MILK LOFAT OR HOMO \$1.19 gal.

20% OFF FOUNTAINS-PLANTERS BIRD BATHS

GERANIUMS
3 1/2" POT..... 49¢ EA.
4 1/2" POT..... 89¢ EA.
DOZEN..... \$9.75
EXTRA LARGE 10" POT..... \$7.50
VINCA VINES..... 89¢ EA.

IVY GERANIUMS 5 COLORS 4 1/2" POT 89¢
SHADE PLANTS Begonias (all kinds) Balsam 6 1/2" TRAY \$6.50 FLAT

20% OFF ALL NURSERY STOCK

• Flowering Shrubs • Shade Trees
• Ornamental Trees • Evergreens
• Fruit Trees • Berries
• Rock Garden Plants

See our large selection of FOLIAGE & FLOWERING HANGING BASKETS
\$4.95 and up 1,000's to choose from

MIX or MATCH
VEGETABLE & ANNUALS READY FOR PLANTING NOW
55¢ TRAY \$4.95 FLAT

Vegetable Plants: Cabbage, Cauliflower, Egg Plant, Red Cabbage, Broccoli, Tomato Plants, Melons, Squash, Head Lettuce, Bibb Lettuce, Sweet Spanish Onions, Cucumbers, Peppers (all kinds), Long Seedless Cucumbers, Petunias, Moss Rose, Salvia, Alyssum, Marigolds, Verbena, Carnations, Ageratum, Zinnias, Dusty Miller, Snapdragons, Pansies, Phlox, Lobelia, Dahlias, Coleus

PERENNIALS SALE
Many Perennials reduced in price.
Large Selection to choose from.

Why Pay More! Why Pay More! Why Pay More!

M in the plumbing department

MEIJER
thrifty acres

4" SEWER & DRAIN PIPE SALE

Why Pay More!

4" diameter. Perforated or solid, complete with couplings. 1,500 lb. crush.

DO-IT-YOURSELF

Our Reg. \$6.69
\$2.77 each
10' LENGTHS

4" DIAMETER 1/8" Elbow \$1.29

4" DIAMETER 4" WYE \$2.19

4" DIAMETER 1/4" ELBOW \$1.99

4" DIAMETER 4" TEE \$1.98

PRICES GOOD THURS. JUNE 10 THRU SAT. JUNE 12, 1976

MEIJER THRIFTY ACRES
45001 FORD RD. AT CANTON CENTER RD.
SHOP MONDAY THRU SATURDAY 8 A.M. TO 10:30 P.M. — SUNDAY 9 A.M. TO 7 P.M.

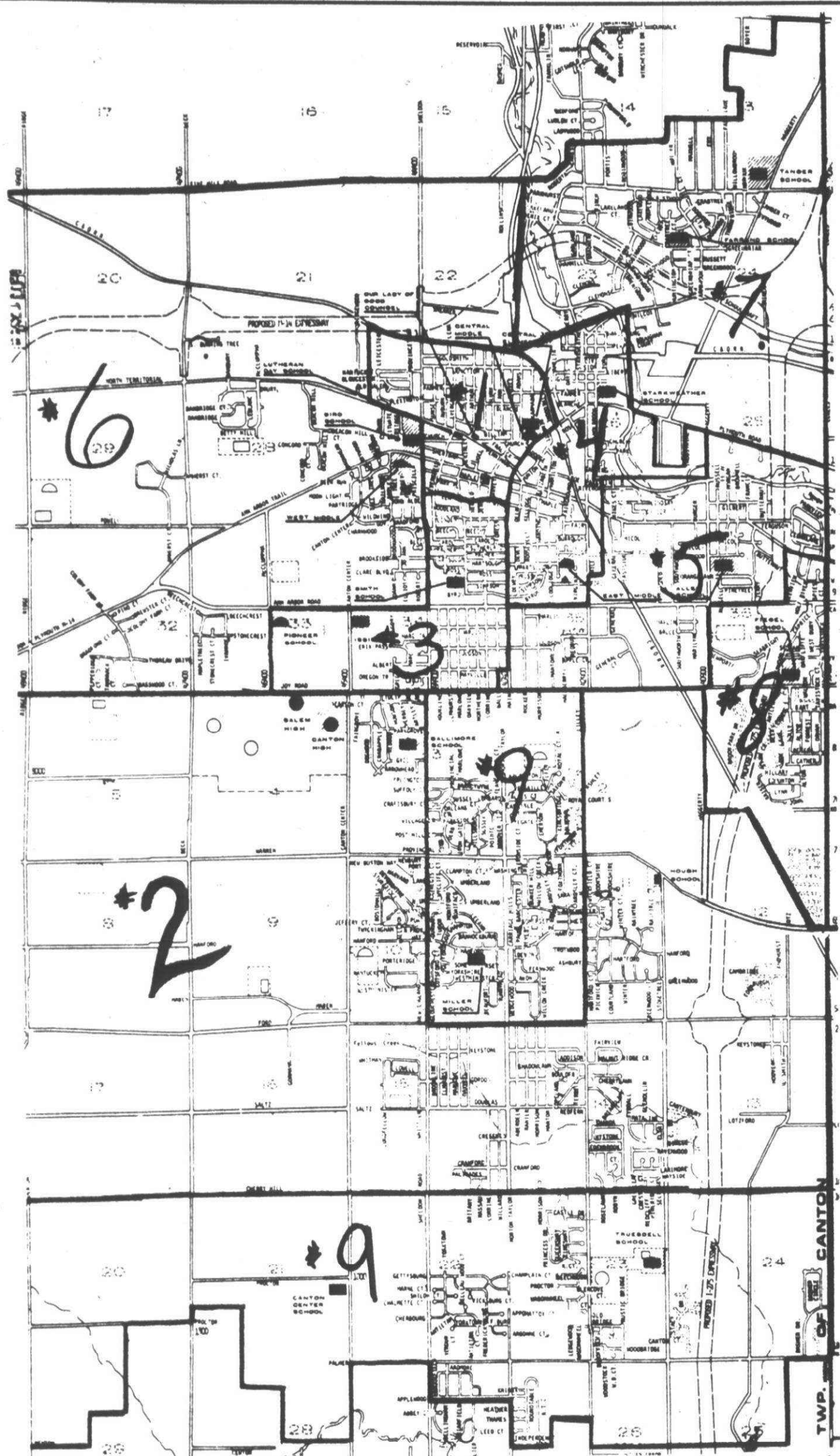

Where to vote

The above map shows the locations of voting precincts for the school election Monday. The polls will be open at 7 a.m. and close at 8 p.m. Anyone standing in line at 8 p.m. will be allowed to vote. The precincts and polling locations: Central Middle School, city precincts three and five; Gallimore elementary, Canton precincts one, eight and nine, and school territory in Superior Township; Isbister Elementary and number keys on map are: 1.) Central Middle School, city precincts three and five; 2.) Gallimore elementary, Canton precincts one, eight and nine and school territory in Superior Township; 3.) Isbister Elementary, city precinct four, and all of Plymouth Township precinct five; 4.) Starkweather elementary, city precincts one and two; 5.) Allen ele-

mentary, Plymouth Township precincts three, four and nine; 6.) West Middle School, Plymouth Township precincts six, seven, 11, and 12 and all school territory in Salem Township; 7.) Farrand elementary, Plymouth Township precincts one, two and eight and all school territory in Northville Township; 8.) Fiegel elementary, Canton precincts three to six and Plymouth Township precinct 10; 9.) Miller elementary, Canton precincts four to seven and all school territory in Canton precincts two and five. Absentee ballots are available at the Board of Education offices, 454 Harvey, Plymouth. Special hours to apply for absentee ballot will be from 9 a.m. to 2 p.m. Saturday, for anyone unable to vote at their polling places June 14.



Student tax workers

Twelve students at the Centennial Educational Park have volunteered to help Byron Richardson, who's head of the CEP millage committee, in the millage campaign. Students are mailing millage information and stickers urging support of the tax to the 472 graduating seniors who are 18. On Wednesday the stu-

dents started telephoning all 472, urging them to vote in the school election June 14. Money for stamps and other materials was donated by the student government. From left are: Cherie Canafax, Debbie Miller, Vickie Orr, Dave MacKenzie and Paul Dillon. (Staff photo by Gary Caskey)



RICHARD ARLEN



WILLIAM BROWN

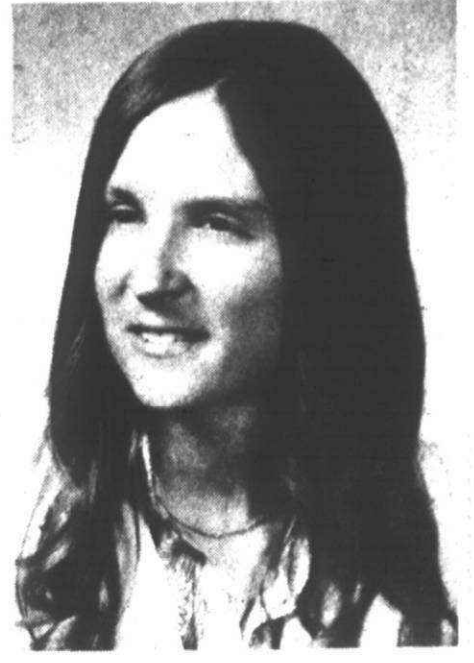

BETTY HAMANN

6 school board hopefuls are seeking 2 positions

Monday's school balloting will result in election of two board trustees and will decide the fate of the added 4.75 mills for operation requested by the Plymouth Community School District.

Both incumbents—Marda Benson and Flossie Tonda—are on the ballot, as are four challengers. The challengers include Richard Arlen, Betty Hamann, Steve Harper and William Brown.

MS. BENSON, board president during the past year, has served four years on the Plymouth Board of Education. During that time, she also has served as chairman of the Intergovernmental Committee. She is employed as a faculty member by Wayne State University.

Mrs. Tonda, a former chairman of the school district's safety committee, was appointed to the school board this year to fill

the vacancy left when Gary Mirto resigned for health reasons. Mrs. Tonda, secretary of the Canton Planning Commission, is the organizer of the clothing bank started this year in the district.

Arlen, born and raised in Plymouth, is an accounting instructor at Schoolcraft Community College in Livonia. Before joining the Schoolcraft faculty, he had held various executive positions in business and industry.

Ms. Hamann has been a leader in homeowner associations in Canton and served as chairman of the township's Citizens Advisory Council. She was a member of the school district's Citizens Advisory Committee and a member of the current millage committee. She has served as a voluntary teachers' aide at the elementary level and was a member of the district's attendance and boundary committee.

Brown of Plymouth Township is a sergeant for the Michigan State Police in Ypsilanti where he is a shift commander. He earned a BS in criminal justice in 1972 from Michigan State University and has been a member of the state police for 20 years. He was a member of the district's Citizens Advisory Committee work group on scheduling for grades eight to 12.

Harper has been employed since 1967 in the car engineering group of Ford Motor Co. as a financial analyst and computer applications engineer. He served this year as chairman of the general curriculum work group of the district's Citizens Advisory Committee and on the millage campaign committee. As co-chairman of the publicity subcommittee, Harper prepared the information kit being used by millage campaign workers. He holds an AB in history and MBA in finance.



MARDA BENSON



STEPHEN HARPER



FLOSSIE TONDA



Puritan®
"Sporting Life" knit of
60% cotton and 40% polyester
For sports action and for just plain relaxing,
Puritan's famous "Sporting Life" knits are the
most comfortable in all sportswear. Colors
and designs are smart, exclusive. Automatic
wash and dry...and it keeps its softness
fit and color!

John Smith
OF PLYMOUTH
336 S. Main Street

MEN & BOY'S WEAR FROM SIZE 6
OPEN THURS. & FRI. 11-9

Correction

A position statement was incorrectly attributed to the wrong school board candidate in a news report in the June 3 edition of the Observer & Eccentric.

The story was on the candidates' night sponsored by the Plymouth, Northville, Canton, Novi League of Women Voters and the Plymouth branch of the American Association of University Women.

It was Steve Harper who stated: "We in Plymouth have one of the finest districts. We have dared to experiment and be bold in our approach to education. This year we're faced with a severe crisis in funding. We must carefully evaluate our priorities. I think the board needs a member who's an expert in financial analysis." The quote was incorrectly attributed to Richard Arlen. The error is regretted.

Canton Observer & Eccentric

Co-Publishers
Henry M. Hogan, Jr. Philip H. Power

HOME DELIVERY SERVICE
Newsstand per copy, 25c
Carrier monthly, \$1.00



Picking the winners

Vito Serra of the Canton Italian Bakery holds the winning coupon after merchants in the Kings Row Shopping Center held their grand opening bash last weekend. Shoppers and fair goers turned out in large numbers to enjoy the food and fun and redeem coupons for prizes. Other merchants pictured are (from left) Chuck Micallef of the Folk Rock and Bach Shoppe; Ron

Bryant of Realty World-Chapman Brothers West; Mary LePere of Country Crafts n Curls; Wayne Van Alstine of C.W. Chicken and Ribs; Susan Gallagher of Tillbury; Kevin Guiles of the Deck and Den Shoppe; and Jim Chwalek of the Canton Sweet Shop. (Staff photo by Gary Caskey)

Park splits on constitution

(Continued from Page 1A)

dent government," Barker said. "Now, a student interested in class activities runs for class council, while the student who runs for the executive forum is more interested in student government."

A provision of the proposed constitution outlines open forums at both high schools. The forums allow students not elected to other governmental agencies to offer their views on issues and recommend policy changes to elected student officers or school administrators.

"WE FEEL student government often tends to be run by an elite, closed group," Barker explained. "This is the reason we devised this third branch of government."

Added Skinner, "Students can go to any (student government) meeting, but they don't have a vote. In the open forum, you're a member, if you're a member of the school."

According to Barker, students realized the need for a new student constitution last year. Students Larry Pulkownik, Dan

Goepp and Kevin Kales composed a constitution incorporating the open forum concept, but school administrators failed to approve the proposed document. Skinner assumed responsibility for the constitution's revision this year with the help of students Karen Lambert and Scott Wales.

Impact of millage on teacher contract

The school administration and teachers' union issued a joint statement this week in an attempt to clarify the relationship between the millage request June 14 and negotiations now in progress on teacher salaries.

Millage workers have received various questions about whether the tax increase, if approved, would go mostly for pay raises for teachers. The question was asked often enough that millage workers asked for a position from the administration and Plymouth Education Association (PEA), the teachers' union.

The joint statement reads: "The effect of the millage vote will basically determine the number of staff and quality of program, not the outcome of negotiations. Our goal for negotiations is to reach an agree-

mentable agreement which is consistent with the economic climate and the salary standards of the community and school districts in this area."

In a status report on current negotiations, both sides stated: "Progress is ahead of schedule. Agreement on a large portion of the contract has been reached. Negotiations have been productive, open, and constructive."

A spokesman explained that the PEA intends to be reasonable in making requests for salary improvements, but that the request will be the same with or without passage of the millage. The impact of the millage will be on the number of teachers who would receive pay improvements, as there will be teacher layoffs if the millage fails, and not on the amount of salary increases negotiated.

Love is... making sure they learn the 3R's which are basic to education.

ELECT ELIZABETH "BETTY" HAMANN
SCHOOL BOARD TRUSTEE · VOTE JUNE 14
PAID POLITICAL ADVERTISEMENT

Don't Miss Out!

WAREHOUSE SALE!!!

ONE DAY ONLY
Saturday, JUNE 12th
50 to 70% OFF

- Pictures
- Dishes
- Jewelry
- Object d'art

-And a special premiere listing for our
Good News Summertime Sale

The Cricket Box
"THE HOUSE OF ELEGANT GIFTS"

44461 ANN ARBOR RD. PLYMOUTH 455-3332
HOURS: Mon. thru Wed. & Sat. 9:30-6:00
Thurs. & Fri. 9:30-9:00

41930 JOY RD. PLYMOUTH (Across from Meffert Airport) HOURS: 9:30-6:00

Beitner's
fine jewelry

904 W. ANN ARBOR TRAIL
Plymouth GL 3-2715

WE ENDORSE
SCHOOLCRAFT MILLAGE

League of Women Voters
Northville - Plymouth - Canton - Novi

PD. POLIT. ADV.

New portable
RINSE VAC

Rent for only
\$12.50 a day!

LIVONIA HARDWARE
2 Mile Road
Phone: GA 2-1155 - 737-1411
DAILY 9 a.m. to 9 p.m.
SUNDAY 10 a.m. to 3 p.m.

We Now Have
AMBASSADOR GREETING CARDS

Introducing
GoodNews!
Disposable Twin Blade

GET READY FOR THE 4th!
FREE BOX OF SPARKLERS
with each new prescription or transfer from another store

RAZOR Reg. 25¢ **2 for 25¢**
Grab a handful of Good News! at Woody's

TIMEX for Dad... 10% OFF
ALL TIMEX IN STOCK

Helen of Troy BODY EXERCISER \$1.99

Amity WALLETS
TRI-FOLDS or BILLFOLDS
Reg. \$11.00 **Now \$4.95**

"be relaxed" Water Pik SHOWER MASSAGE
Give her the greatest improvement in showers since hot water. Delivers pulsating bursts that soothe, stimulate and relax. Wall mount Chrome. Easily attaches to standard shower arm.
Reg. \$19.99 **\$15.99**

MAXIMUM INSURANCE CO-PAY \$1.29

STOP IN! LET WOODY PRICE YOUR NEXT PRESCRIPTION
We Accept Most 3rd Party Insurance Groups • BLUE CROSS • TRAVELERS • PCS • PAID • M.E.S.S.A. • MEDICAID WELCOME

- FAMILY RECORDS
- TAX STATEMENTS
- INSURANCE STATES.
- FREE GIFT FOR CHILDREN WITH THEIR PRESCRIPTIONS
- FREE MEDICINE SPOON
- 24 hr. EMERGENCY PRESCRIPTION SERVICE
- FREE COFFEE AND A CHAIR WHILE YOUR PRESCRIPTION IS BEING PREPARED

Woody's PRESCRIPTION SHOP

8520 CANTON CENTER RD. Near Joy Rd. (in Canton Professional Park) Plymouth
Mon.-Fri. 9:30-7 Sat. 9:30-2 Closed Sunday
Phone 459-0230

SHELDON JOY RD. CANTON CENTER RD.

KRESGE'S

SATURDAY & SUNDAY SPECIALS
JUNE 12 & 13

| | | |
|---|--|--|
| IRREGULAR MEN'S CREW SOCKS 3 Pr. For \$1 Reg. 58¢ JUST IN TIME FOR FATHER'S DAY! | IRREGULAR BLANKETS Perfect for camping or the beach 2.47 | HALTERS Many styles from which to choose Reg. 2.96 1.96 |
| FIBERBOARD CHEST WITH 4 DRAWERS Our Reg. 6.44 4.88 Ea. | SPECTACULAR SAVINGS! 3-SPEED PORTABLE ELECTRIC FAN Reg. 18.88 15.88 | Our Reg. 6.97 60" WADING POOL 5.97 |

SUNDAY ONLY SPECIALS
JUNE 13

| | |
|--|---|
| Reg. 5.96 FOLDING PATIO CHAIR OR CHAISE Kresge's Low Price Tubular aluminum frames, plastic webbing. Chaise 74" long. CHAIR 3.97 CHAISE 7.96 | WYLER'S DRINK MIXES Asst. Flavors Reg. 1.38 98¢ |
|--|---|

360 S. MAIN • PLYMOUTH
OPEN SUNDAY 12-5

FAIRLANE TOWN CENTER

between Michigan Avenue and Ford Road in Dearborn. 9:30 a.m.-9:30 p.m. Monday-Saturday. Sunday 11 a.m.-6 p.m. Shopping was never like this. Until now.



AMERICAS FINEST WOOD WINDOWS

PELLA DIRECT SALES & WINDOW-PLANNING CENTERS

MACOMBS CO. & E. OAKLAND CO. 979-7200
W. BLOOMFIELD 924-8080
DEARBORN HTS. 545-3399
ANN ARBOR 971-3112
BRIGHTON 229-8174
FLINT 743-1700

ONLY FROM PELLA
FEATURES YOU CAN'T GET IN ANY OTHER WOOD WINDOW. MADE ANYWHERE, AT ANY PRICE.

UNBEATABLE



LOW CYCLE RATES SAV-ON

INSURANCE AGENCY, INC.
333 Inkster
Cherryhill Plaza Annex
563-8500



Westland GARDEN CENTER and NURSERY

We have one of the largest selections of unusual plant material... See our container material plants and trees.

- Weeping Crabs • Mugho Pine
- Nest Spruce • Table Top Pine
- Alberta Spruce • Weeping Spruce
- Bonsai Junipers • Pompon Junipers
- Poodle Junipers • Dwarf Holly
- Japanese Maple (4 varieties) • Patio Trees
- Red Jade Echtemeyer
- Dwarf White Pine

Landscape design for limited amounts of space condominiums... Patios... Japanese Gardens

Hanging Baskets • Flower & Vegetable Plants

32593 CHERRY HILL
WESTLAND • 721-6610

8-5 DAILY 8-6 SUNDAY

Regional roundup

NAZI MEMORIAL

Members of the American Nazi Party arrived in Plymouth following regular ceremonies on Memorial Day by the local veteran groups. The uniformed Nazis placed a wreath of their own on the rock in Kellogg Park and departed without incident. A resident watching the proceeding removed the wreath after the party members left.

4th on 5th

Redford, which held its Memorial Day Parade June 6 rather than the traditional May 31, will celebrate the Fourth of July on July 5, when the Redford Jaycees put on a fireworks display in Bell Creek Park. GIVEAWAY?

Oakland County officials, including the City of Farmington council, are opposing a tax base sharing program which would force local governments to pool one-half of their business, property and gross taxes. Opponents object to the plan, saying it would stifle local incentives to attract new industry and be a giveaway to the City of Detroit.

SPLITTING HAIRS

The Livonia Police Department is embroiled in a new dispute concerning its hair-style policy. Two young woman police cadets were suspended last week for not cutting their hair above the collars. The women had been wearing their hair up in buns, but the police chief said that wasn't enough. The cadets are protesting the suspensions and are asking for a civil service commission review of the case.

SAVE THE WOODS

The "Save the Woods" committee, made up of homeowners who want to keep a developer from tearing down a 10-acre woods near their subdivision, received bad news from the Livonia school board. The board sold the vacant land to a residential developer in February, and the administration told the committee this week that it

couldn't get the land back or work out a trade with the developer so that the woods would be saved. The committee will retain an attorney and continue its fight.

GC ADOPTS RESIDENCY

Those who want to work for the municipal government in Garden City will have to live there now. Garden City Council Monday approved a residency ordinance noting "it would best serve the community." One council member voting for the ordinance said, "People do a better job when they live in the city they work for, because they have a stake in the community."

PRESIDENTIAL MEMOIRS

Even though a group of Westland students weren't a part of President Gerald Ford's whistle-stop campaign through Michigan last month, their thoughts were. McKee first and second graders offered suggestions on what they would do as president. Ford acknowledged their ideas with a photo of himself and a book on the White House.

WATER FUND

Redford's township board Monday voted to contribute to a legal fund to oppose water rate hikes by the Detroit Metro Water Department. The amount: \$3,500.

DISASTER AVERTED

A Canton girl was killed in an automobile accident, but a far worse tragedy was averted by the alert actions of school crossing guards at the intersection of Hanford and Sheldon near an elementary school of the Plymouth Community School District.

GC WORKERS PICKET

After 22 months without a contract, Garden City employees, members of the American Federation of State, County and Municipal Employees, picketed city hall Monday before the council meeting. Workers were joined by union members from 18 other locals throughout the metropolitan area. While union employees picked up signs and marched, council was passing a resolution cancelling paid vacations and sick days for union employees.

GOOD CAUSE

Redford's Bodega Restaurant raised \$200 for cystic fibrosis research and treatment June 5. Employees received sunburns for their efforts, as area CB operators helped pull in fellow CB operators by informing them that there was a topos car wash at the Bodega Restaurant in Redford.

Harrison will remain open

A June 1 story on Schoolcraft College's off-campus center plans incorrectly said the center at 6701 Harrison, Garden City, would be phased out. The Harrison center remains in the college's plans, but it is the Florence school center which will be phased out.

Seven named in graduations

Seven area students were recently honored in college and university commencement ceremonies.

Michael Farris, son of Mr. and Mrs. Bernard Farris of 17240 Nadora in Southfield graduated from Michigan State University with a degree in psychology.

Susan Gasparian, daughter of Mr. and Mrs. Armen Gasparian of 23746 McCall in Southfield, graduated from Michigan State University with a major in humanities and preprofessional law.

Paul E. Goodwin, son of Mr. and Mrs. Thomas M. Goodwin of 27680 Rainbow Circle in Lathrup Village, is a graduate of Herringswell Manor High School, England. Goodwin received a bachelor of science degree in mechanical engineering in a commencement ceremony at Tri-State University.

Rev. Prent M. Camaj of St. Bede's Parish received the master of divinity degree from SS. Cyril and Methodius Seminary, Orchard Lake.

Cedell Murff of Southfield received a certificate in nursing home administration from the College of Lifelong Learning at Wayne State University.

Nicholas J. Keller of 17554 Cambridge in Lathrup Village received a bachelor's degree in government from Georgetown University.

Andrew D. Schiller of Southfield received a bachelor of science degree in macromolecular (polymer) science from Case Institute of Technology, Case Western Reserve University.

HEW booklet answers medical program queries

Ever wonder about the difference between Medicare and Medicaid?

To help give you some answers, the U.S. Department of Health, Education and Welfare has recently revised a free booklet called "Medicaid-Medicare."

For a single free copy write the Consumer Information Center, Department 79, Pueblo, Colo. 81009.

Medicaid-Medicare is one of over 250 free Federal consumer publications listed in the winter edition of the Consumer Information Index.

Published quarterly by the Consumer Information Center of the general services administration, the free Index is available by writing Consumer Information Center, Pueblo, Colorado 81009, or by visiting any of the 37 Federal Information Centers located around the country.

Thursday, June 10, 1976

OBSERVER & ECCENTRIC

(5A*(S,F)5B



Garage sale haul

An unidentified garage sale aficionado loads his car with items bought at Tamarack Trails subdivision's garage sale June 5. Sale efforts were to retain an attorney to enjoin Lawrence Institute of Technology from further building of a nine-story student housing facility near Tamarack Trails. The sale raised \$400. (Staff photo by Gary Friedman)

LIVONIA 'SPREE 26'

June 23-27

FORD FIELD 33841 LYNDON AT FARMINGTON ROAD NOON TO MIDNITE

Carnival
Bavarianfest
Rock Concerts
Big Variety Show
Games' Tents
Athletic Events
'Mr. Livonia' Contest
Helicopter Rides
Water Ball Fights
Fireworks
Food 'n' Refreshments

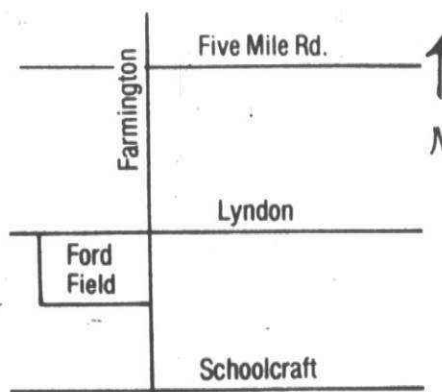

5 GREAT DAYS
OF FUN

for the Entire
Family
Sponsored by City of Livonia

SPREE 26 ALL-STAR VARIETY SHOW

Ford Field Ice Arena

2 Big Shows 6:15 & 9 p.m. JUNE 24

Tickets at:

City Hall 33001 Five Mile Road

Pierson Center 32625 Seven Mile Road

\$2.50

\$3.50



The Four Lads



Bob Durant Band



Paul Lennon



Jimmy Nelson



The Debutantes



Kramer & Co.

(Call 421-2000 Ext. 270 for Ticket Info)



MAGICOLOR
LATEX HOUSE &
TRIM PAINT
Protect. For wood, cement,
stucco, shingle.

\$6.97
gallon



thrifty acres
PAINT DEPARTMENT



MAGICOLOR FLOOR,
PORCH & PATIO

For base-
ment, wood,
cement,
concrete,
and linoleum
floors. Now
available in
white and
colors.

\$7.97
gallon

Our Reg. \$8.49

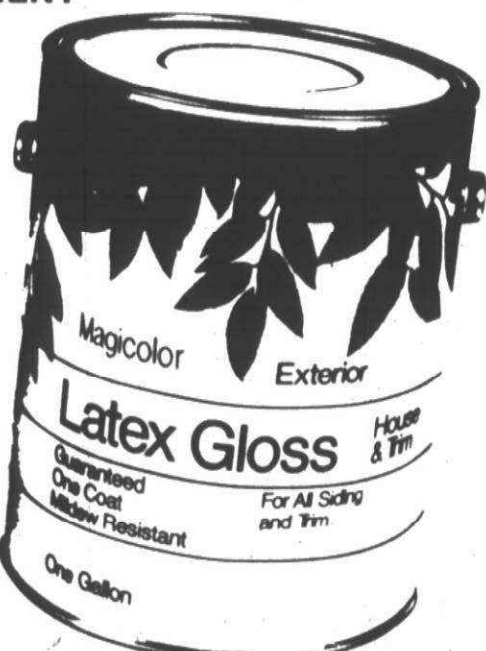

MAGICOLOR LATEX GLOSS
HOUSE AND TRIM PAINT

For all siding
and trim.
Several col-
ors. Our
Reg. \$11.38

\$7.76
gallon

LIKE IT?
BUY IT WITH—



Anything in the store except food
and Super Market items!

PRICES GOOD THURS. JUNE 10 THRU SAT. JUNE 12, 1976

MEIJER THRIFTY ACRES — 45001 FORD RD. AT CANTON CENTER RD.

SHOP MONDAY THRU SATURDAY 8 A.M. TO 10:30 P.M. — SUNDAY 9 A.M. TO 7 P.M.

Farrand assembles playground

"We'll have \$10,000 worth of playground equipment here for an outlay of \$400," said Bob Smith, gym teacher at Farrand Elementary School.

He and a group of PTO fathers and sons worked all day Saturday installing the balance beams, bars and climbing poles.

"Lee Woolgast, one of our fathers who works for Michigan Bell, got 30 old telephone poles for us," said Smith. "The PTO gave us \$400." Smith had looked through catalogues from commercial manufacturers of playground equipment for designs. The PTO money was used for poles, other hardware, and spikes (at 35 cents each).

A contingent of fathers, worked with a group of students willing to fetch and carry, and try out the new equipment as soon as it was erected around the perimeter of the playgrounds.

They expected to have the project completed in two more working weekends.



Farrand gym teacher Bob Smith showed Don Francour (with saw) how the sloped balance beam would be installed. Chris Anderson, Dan Taylor and Mickey Madsen were ready to try it out. (Staff photo)

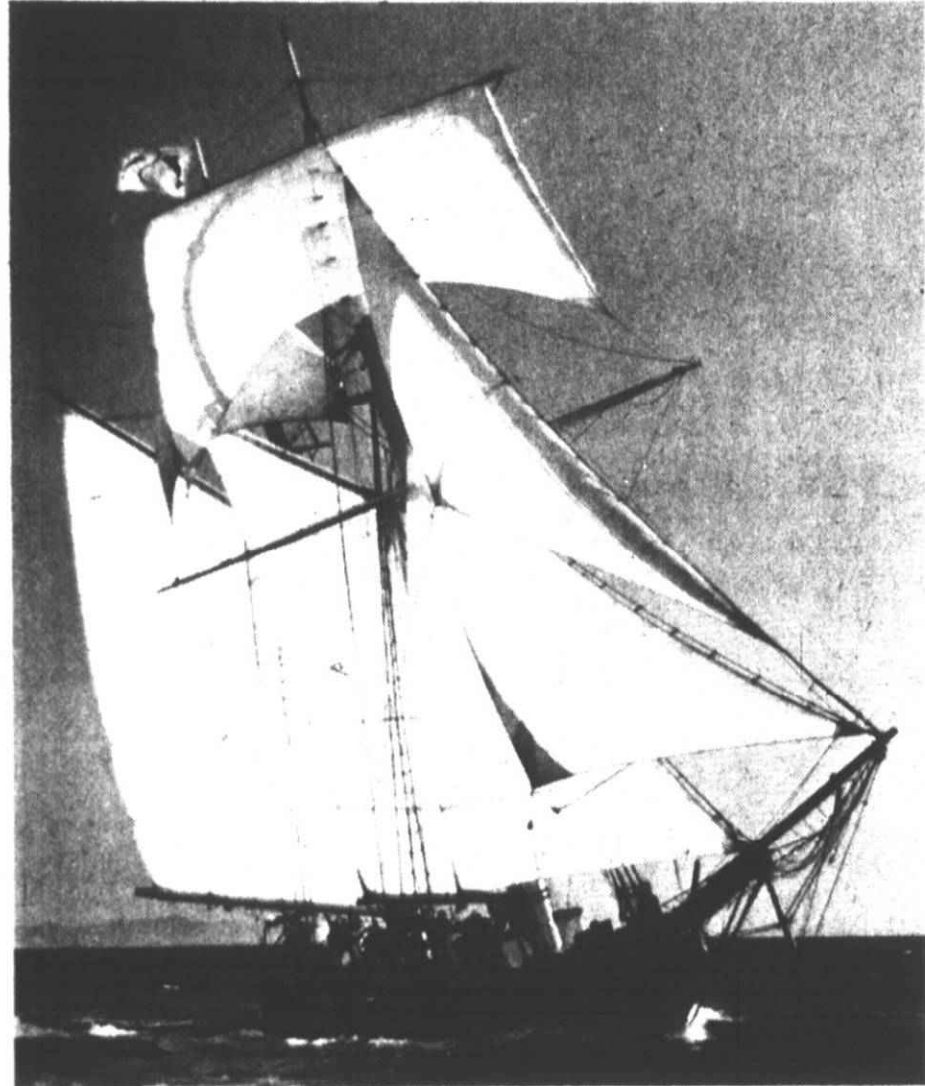

The Swift of Ipswich, a 75-foot sailboat, was used in the search for the "Lost Loot of Lima."

Local world voyager tells adventure tales

By W.W. EDGAR

Fond memories of an exciting 2,500-mile voyage in a sailboat down to the Cocos Islands, just north of the equator, in search of what history refers to as "The Lost Loot Of Lima" came tumbling down through the years this week for Dr. Albert Mathews, a Plymouth ophthalmologist employed at Garden City Osteopathic Hospital.

The memories started tumbling when he received a letter from an old friend in Santa Barbara, Calif., telling him that a sealed bottle he had left in a cave eight years ago had been found as proof that his voyage in 1968 had not been in vain.

SEATED IN HIS office, Dr. Mathews told the story of one of the finest and most exciting ventures a man can have—sailing a 75-foot sailboat without the benefit of experienced crew.

"Years ago, in 1942, I became interested in celestial navigation, and with that knowledge, I took it on myself to lease a boat, organize a crew and set sail for the 'lost loot'."

Mathews, who wears a serious look in all of his activities, managed a bit of a smile, when he recalled that the entire venture came about because his wife was in search of a comfortable bed.

In our search we arrived in Santa Barbara and found the comfort we needed at the motel near the water's edge. While there, I visited on the dock and came across a notice on the bulletin board telling of the 'lost loot' lying somewhere around 500 miles west of Panama.

"Right there came the urge to battle the seas—like many men before us—and possibly come upon the treasure."

According to the legend, the countries were in revolution in 1821, Mathews said, with the hope of overthrowing the Spanish government.

At the time Lima was the capital of Peru. It was said the streets were lined with gold, and wealth abounded in all sections.

With the revolution, the gold, all the government wealth and even costly religious statues were taken from the church and moved to a place called Kallias, 10 miles away.

"After reading and re-reading the bulletin, we decided to try the trip. I leased a boat and inserted a small add in the paper inviting adventurers to join in the trip to the secret cave that, supposedly, held the treasure valued at \$60 million. One third of the loot was promised to the crew, who would put up \$2,500 each as payment for the voyage."

MATHEWS ALLOWED the faint trace of a smile to cross his face when he confided that he received 59 replies in two months. He then knew the adventure would take place.

"I wrote to a Capt. Dant in Costa Rica to get permission for the trip. It was granted and I set about reducing the list of applicants to 12 for the trip. This crew included my 77-year-old father and four doctors."

He explained that it was a real adventure since none of the crew had been to sea before. We had a 75-foot boat, named Swift of Ipswich; it was built in Ipswich, Mass. The boat once belonged to James Cagney, the film star, and still is carrying passengers from the Pacific Coast to Catalina Island.

The memorable trip began at 9 a.m. Jan. 1, 1968, with Mathews and Richard Headly, co-owner of the boat, in full command.

DAY AFTER DAY they battled the waters with Mathews reading the stars to be sure the boat was on the right course. It was a long and rather monotonous trip until the 24th day.

"We had sailed more than 2,400," Mathews recalled, and then on the morning of the 24th day, I sighted Cocos Islands. They were sticking up along the horizon and it was a great sight that brought new hope that our venture would be a success.

"But the biggest challenge lay ahead. When we reached the islands, we found them to be miserable and uninhabited. They were just a jungle and we couldn't stand it."

We remained there only a week, but we did come across a cave. While we didn't get to the bottom of it, we left a message in the form of a sealed jar that contained a contribution from each member of the crew and passengers on the ship."

It was finding this jar by another group, according to the letter from the old friend in Santa Barbara, that unleashed the memories for Mathews.

DRESS SHIRTS
By
Damon, Hathaway,
& Metric

NECKWEAR SELECTIONS
By
Damon, Oleg Cassini,
Jean Claude Vidal

Free gift wrapping
Free parking in rear of store

LENTY
CUSTOM TAILORING

798 PENNIMAN
(Corner of Main)
PLYMOUTH
453-0790



Gardening Headquarters

EVERYTHING FOR PLANTING



ROSES
STANDARD
& PATENTED VARIETIES
\$3.95 & up

• PERENNIALS
• ANNUALS
• VEGETABLE PLANTS

Sparkling, white
VERMONT
MARBLE CHIPS
50 lb. Bag
\$2.49

PAYGRO
Dehydrated
COW MANURE
2-1-2 Analysis
\$3.95

BIRD
BATHS
\$6.95
Buff Color, Ht. 25-1/2"
18" Bowl
Top Only \$3.95

16x16x2" thick
PATIO
STONES \$1.19

Spruce up your borders
VITA BARK MULCH
Large 3 cu. ft. bags ONLY \$3.95

"Everything for the garden
except the rain"

587 W. ANN ARBOR TRAIL
PLYMOUTH • 453-6250

Hours: Daily 9-6 Fri. 9-8
Sat. 9-5

SAXTONS
GARDEN
center
inc.

GRAND OPENING SALE Shifman's MEN'S WEAR

(Formerly at Cherry Hill & Inkster Road)

IN THE NEW TOWN PLAZA, FORD ROAD at SHELDON RD.

Hours: Mon.-Sat. 10 A.M.-9 P.M. Sun. 12-5 P.M.



Come in and choose
from a large
selection of vested
suits and combos in
the latest fashions,
colors and fabrics.

Choose from such
famous makers as:

• JOHNNY CARSON
• NINO CERUTTI
• PHOENIX
• RATTNER
• EAGLE



LEISURE
SUITS

In both tailored and
casual styles. The
latest in both colors
and fabrics

These leisure suits were
regularly priced at \$75 to \$120

NOW
GRAND OPENING
SALE PRICED
AT

30% OFF

PRE-WASHED
BLUE DENIM

LEVIS

In both flares and big
bells
Waist Sizes 28 thru 38
Lengths 32-36

REG. \$16.00-\$17.50

NOW
GRAND OPENING
SALE PRICED
AT

\$12.00-\$13.00



A free night out with Jules, Vance, Harold and Barbara



JUNE 14

JULES BERGMAN
ABC News Science Editor con-
centrating on the environment
TOPIC: "2000 A.D.
The Way It Will Be"



JUNE 16

VANCE PACKARD
Social critic and author of
many best-selling books (such
as "The Hidden Persuaders"
and "A Nation of Strangers")
TOPIC: "Our Nomadic Society"



JUNE 18

HAROLD SHANE
Distinguished professor and
educational futurist at Indiana
University and popular maga-
zines.
TOPIC: "Education in
Anticipation of
the 21st Century"



JUNE 22

BARBARA SIZEMORE
Educator, author, and former
Washington D.C. school super-
intendent.
TOPIC: "Education for
the 21st Century"

As part of EMU's bicentennial celebration, the Graduate School is offering a large interdisciplinary colloquium. The program features some nationally known personalities. The Graduate School is pleased to announce that four speakers have agreed to evening presentations which will be free to anyone interested in attending. All evening programs are scheduled in Pease Auditorium, Eastern Michigan University campus, and will begin at 7:30 p.m.

IN CELEBRATION OF OUR CANTON STORE GRAND OPENING
SALE ALSO IN PROGRESS AT OUR LIVONIA MALL STORE.

Now at Wickes

Wickes opens the biggest, brightest furniture & home decorating package ever put together under one roof!

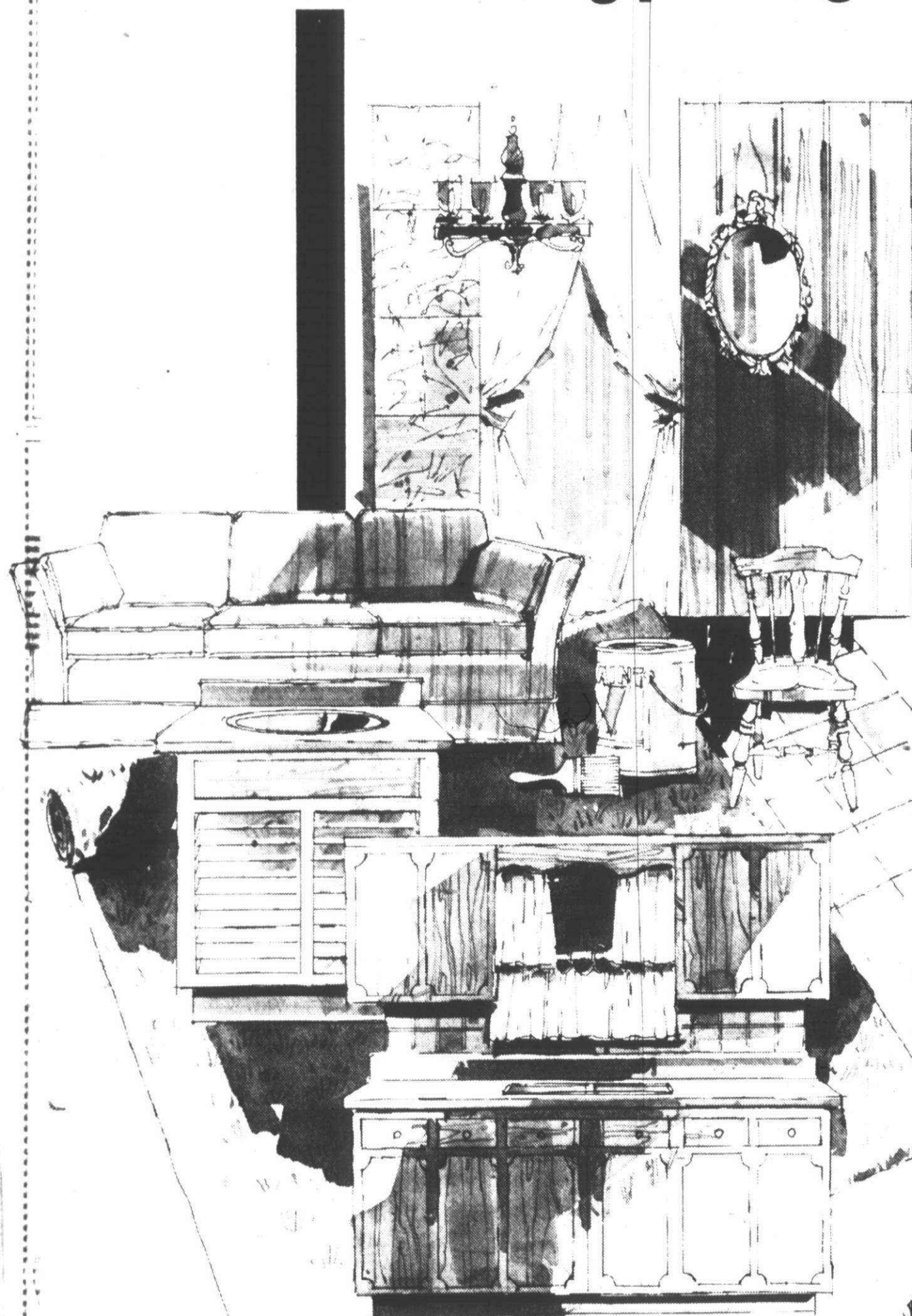

Give your home the decorator look without the decorator price!

Wickes' exciting new furniture and decorating center has all you need to create a lively, carefree environment—from floor to ceiling and everything in between—all under one roof and ready to take home! And during this Grand Opening, we're featuring money-saving specials in every furniture and decorating department. The values are incredible—you must see it to believe it!

Win, win, win! Win a \$2,000 dream room of your choice! Win a \$100 merchandise gift certificate! Our Sweepstakes prize includes a personal consultation in your home by our Home Fashions consultant Loretta Regan, who will design the room of your dreams... plus merchandise up to \$2,000 retail value to make that dream come true! Drawings for \$100 merchandise gift certificates will be held daily. Enter now... you could be a big winner!

Free gifts too! Wednesday only—a bean bag... to the first 50 customers, a door mirror... to the next 100 customers... plus a healthy house plant... for all, balloons for the kids and other lovely gifts... just for coming to our Spectacular Grand Opening (limit one per family)!

Wickes has a great idea! In fact, we have thousands of great decorating ideas! See for yourself how you can create that special "magazine" look. Browse through hundreds of individual room settings, each a showcase of the latest in furniture and interior decor. We even have a professional staff of consultants ready to help you with decorating suggestions and solutions, at Wickes or in your own home.

A real name-dropper! That's Wickes, all right. We drop names such as Frigidaire, Whirlpool and Thermador kitchen appliances; Glidden paints; Designer Solarian™ by Armstrong and GAF vinyl flooring; Yorktowne and St. Charles kitchen cabinets; Progress lighting; Armstrong, Mohawk, Trend and Galaxy carpeting, many more!

Cook up something special! See the largest display of kitchens in Detroit! At Wickes, kitchen appliances are shown in complete kitchens, not lined up in dull rows. Take your pick of refrigerators, electric ranges and ovens, dishwashers, compactors and disposals... cabinets, dinette sets, flooring, wallpaper... all you need to make your kitchen modern, carefree and convenient.

Step on it! Try our new floor covering for size—and comfort! Now Wickes has a complete assortment of plush wall-to-wall carpeting... 800 different sculptures, shags, thick piles, rugged indoor outdoor weaves. Do you prefer carefree wax-less flooring? We have that too—resilient flooring and vinyl tiles in hundreds of lovely patterns and colors.

Who says wallpapering is easy? Wickes does—easy to select when you have over 500 brilliant patterns in stock to choose from. Ours is the largest in-stock selection in the area, all at tremendous savings because we buy direct from the manufacturers. See hundreds of designer patterns including imports, fabric-backed vinyl, elegant flocks and foils—many pre-pasted, pre-trimmed, strippable, scrubbable. Our new center even has the equipment you need to make beautifying your walls a breeze. Come in now and sign up for one of our free wallpapering clinics!

Don't forget your bath! All you need to beautify your bath—lovely vanities and sink tops, spacious bath cabinets, shower doors, special lighting, washable paints and wall coverings, storage cabinets, easy-to-install carpeting and floor tiles.

Turn up the lights with Detroit's largest selection of interior lighting fixtures! Choose from all kinds of lamps, chandeliers and track lighting.

Open the windows to the newest decorator dressings! We have a fashion assortment of custom drapes, ready-mades and made-to-measure drapes plus decorator hardware, valances and traverse rods... shutters, levelor blinds, woven wood shades.

More wall dressings: Famous Glidden interior and exterior paint that you can have custom tinted... wood stains, textured paints and paint accessories... cork, mirror tiles, Z-Brick™ and decorator beams™... wood molding and paneling in 90 different grains and grades.

Do it, do it, do it! We'll show you how to... dress ready-to-finish furniture with easy antiquing kits... hide ugly walls with rich wood paneling... take the mess out of wallpapering with pre-pasted, pre-trimmed wall covers... use paint to visually change the size and shape of a room. You'll see how to do it all, from a simple paint job to a complete room remodeling.

Or we'll do it! We'll install everything we sell... or show you how to do it yourself and save.

FILL OUT THIS ENTRY BLANK FOR A CHANCE TO WIN THE DAILY \$100 PRIZE AND THE \$2000 SWEEPSTAKES!

NAME _____
ADDRESS _____
CITY _____ STATE _____ ZIP _____
PHONE _____

Our \$2000 Sweepstakes drawing will be held June 20th. Daily winners will be included in the Sweepstakes drawing. No purchase necessary. You need not be present to win. Entry forms will not be accepted by mail.

FREE PLANT

to every customer during this event (limit one per family)!

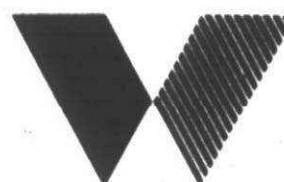

Wickes
FURNITURE & DECORATING
Center

Warren: 6600 East 12 Mile Road, Phone: 573-9100
Livonia: 7 Mile and Middlebelt (across from the Livonia Mall), Phone: 478-9600
Riverview: 13725 Pennsylvania Road at Fort Street, Phone: 283-9500
Open Monday thru Saturday 10-9, Sunday 12-5

The other parks of Plymouth

(Part IV)
Kellogg Park is the oldest and best known, but there are many other interesting parks in Plymouth.

One of them, Plymouth Riverside Park now part of the Middle Rouge Parkway, had its genesis in the early 1920s. It was originally part of a 110-acre farm in Plymouth Township, east of the city. South of what is now Hillside Inn, it was bounded on the east by Riverside Cemetery, on the west by the city, on the north by Shattuck Farm (which fronted on Plymouth Road), and on the south by Ann Arbor Trail, where the farmhouse still stands on the north side of the street.

THE FARM was owned by William and Mary Henry, parents of four children, one of whom was Ernest Henry. Ernie, a prominent local citizen who served on the city commission for a total of 12 years, and on the school board for four more, worked in the local post office for 39 years. He was assistant postmaster when he retired in 1971. Born on his father's farm in 1906, Henry has fond recollections of the property before it became part of Riverside Park.

The Middle Rouge River ran through the farm and Ernie recalls that there were a variety of fish in the stream when he was a boy. Pike, bass, mullet and stone-rollers (so named for their habit of moving stones when constructing their nests) were plentiful. Ernie remembers that some people of French descent, who resided on Mill Street, lived primarily off the fish they caught in the Rouge.

"There were many deep holes in the Rouge in those days, when the water was as clear as crystal. That was before pollution came," says Ernie, nostalgically.

"When Wayne County built Hines Park in the '30s, it straightened out the Rouge in many places. Before that there was a swimming hole at every bend of the stream. We swam, spear-fished, ice-skated and trapped muskrat and mink. Those were some of the best days of my life."

In the early 1920s, Ernie's father sold 37 acres of his farm to the city. For a time, this section of the property was known as "Plymouth Tourist Camp." Later, it was called Plymouth Riverside Park. Ernie says it was a popular spot in the '30s for picnickers. It attracted many tourists from the Detroit area in days when the automobile was still a novelty.

About 1924, William Henry sold the balance of his 110 acres to Wayne County. The county used the property in 1935 when it combined various parcels along the Middle Rouge to form the Middle Rouge Parkway. The Parkway is now located in the cities of Dearborn, Dearborn Heights, Inkster, Westland, Livonia, Plymouth, and the townships of Plymouth and Northville.

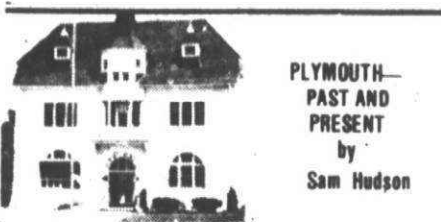

The county also acquired Riverside Park from the city and it became part of the Rouge (or Hines) Parkway.

A FEW YEARS after Riverside Park was established, Edward Hough, then vice-president of the Daisy Manufacturing Company, built the Hough Park Subdivision south of Ann Arbor Trail and east of Sheldon Road. Several Daisy executives, including Hough; his son, Cass; Robert Wesley; and Russell Daane (a former mayor of Plymouth) established residences in the subdivision, which Hough ran like a tight ship. He decided who could build there and, during the early years, he approved all of the architectural plans.

The subdivision had, as its nucleus, a large common, bounded on the north by Maple Avenue, on the south by Park Place, on the east by McKinley and on the west by Evergreen. On Aug. 26, 1926, the day when the subdivision was platted and recorded, this common was apparently dedicated as a public park.

Central Park, located on Main Street, in front of Central Middle School, and opposite Plymouth Historical Museum, was part of property acquired by Ebenezer J. Penniman on February 5, 1867. Penniman gave it to Plymouth School District No. 1 on Sept. 7, 1868. In 1936, after a fire razed the nearby Presbyterian Church, city officials negotiated with the Presbyterians to exchange property which made possible the re-routing of Church Street in front of the Presbyterian Church (where it now runs) diverting it from the front of what was then Plymouth High School. Central Park consists of the property which then became the school's "front yard."

City records give no indication that the land which now comprises the bulk of Central Park was ever deeded to the city, nor that the portion of Church Street which once ran directly in front of the school was ever vacated.

TWO SMALL PARCELS of property to be used for municipal purposes were given to the city in 1940. One of them, the park at the junction of Hardenberg, Holbrook and Wilcox Road, was acquired from Ford Motor Company on Jan. 11.

The other, the Louise Markham Park, on Holbrook near Caster Avenue, was given to the city on July 11 by the sister of Phil

Markham, the air rifle manufacturer. The deed specified that the property be used for a municipal park and stipulated that it was "never to be used as a gravel pit."

Three additional small parks were acquired by the city in the 1950s. On June 8, 1961, a small park at the point of North Mill Street and Starkweather Avenue was expanded by a gift of E. C. Hough. On May 25, 1966, a part of Elm Street near

Sheldon Road was vacated by the city, and two lots adjacent to it were acquired from Hough Park Homesites, Inc. These parcels were made into a park and playground.

In 1969, and in subsequent years, Perry and Mary Richwine gave to the city, to be used for park purposes, some property west of the city in Plymouth Township, at the junction of Ann Arbor Trail and Ann Arbor Road.

Impact of millage on teacher contract

The school administration and teachers' union issued a joint statement this week in an attempt to clarify the relationship between the millage request June 14 and negotiations now in progress on teacher salaries.

Millage workers have received various questions about whether the tax increase, if approved, would go mostly for pay raises for teachers. The question was asked often enough that millage workers asked for a position from the administration and Plymouth Education Association (PEA), the teachers' union.

The joint statement reads: "The effect of the millage vote will basically determine the number of staff and quality of program, not the outcome of negotiations. Our goal for negotiations is to reach an equitable agreement which is consistent

with the economic climate and the salary standards of the community and school districts in this area."

In a status report on current negotiations, both sides stated: "Progress is ahead of schedule. Agreement on a large portion of the contract has been reached. Negotiations have been productive, open, and constructive."

A spokesman explained that the PEA intends to be reasonable in making requests for salary improvements, but that the request will be the same with or without passage of the millage. The impact of the millage will be on the number of teachers who would receive pay improvements, as there will be teacher layoffs if the millage fails, and not on the amount of salary increases negotiated.



FLIM FLAM VII

deli and restaurant

BREAKFAST SPECIAL 6 A.M.-11 A.M. ONLY
CHOICE T-BONE STEAK & EGGS
Buttered Toast & Jelly **\$2.25**

Dinner Special **\$2.25**
ALL YOU CAN EAT SPAGHETTI

Children Under 12 1/2 PRICE
menu includes other dinner selections
34844 Michigan Ave. (E. of Wayne Rd.)
326-1400



Seafood Barrel

A Complete Gourmet Meal for Two

2 African Lobster Tails
6 Live New England Cherrystone Clams
1/2 lb. Alaskan King Crab Legs
6 Jumbo Gulf Shrimp

Steamer Bag & Directions included - Steam in only 15 minutes
\$12.50 Complete
578 STARKWEATHER PLYMOUTH, MICH.
IN THE OLD VILLAGE, BEHIND BILL'S MARKET
455-2630 Mon. Sat. 9-6 Fri. 9-7

Take a Shower and Save.

A TUB BATH USES ABOUT TWICE AS MUCH HOT WATER AS A SHOWER



A normal tub bath uses about twice as much hot water as a three to four-minute shower. So, save energy and money, switch to short showers instead of tub baths. Another needless waste of energy and money is letting the hot water run while

shaving or when hand-washing dishes. Avoid this waste by using sink stoppers and dishpans. And in the laundry, save by using cold water at every opportunity. Remember, the energy you save is everyone's, the money you save is your own.

BE ENERGY WISE



Consumers Power

75-26-570-C

RE-ELECT MARDA BENSON

TO THE PLYMOUTH BOARD OF EDUCATION



CURRENT BOARD PRESIDENT

A School Board member has the responsibility to represent the entire community and not any pressure group or special interest. I owe no allegiance to any political doctrine or group. I believe in being open-minded and considering all views before making a decision.

VOTE FOR EXPERIENCED LEADERSHIP

Paid for by Marda Benson

Consumers Power Company ANNOUNCES A..... NEW ENERGY BILL WATCH FOR IT-STARTING JUNE 4

It has new features that provide you with more information...including the number of days your bill covers, the amount of your last bill, the amount you paid since last month's bill, how much of your bill is sales tax, your Equal Monthly Payment Plan account status and more.

ASK FOR A FREE BOOKLET EXPLAINING THE NEW CHANGES

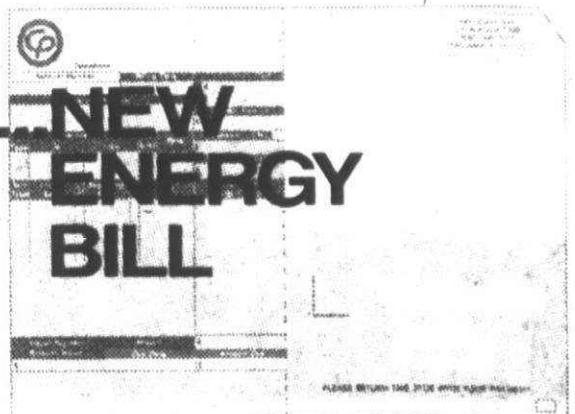

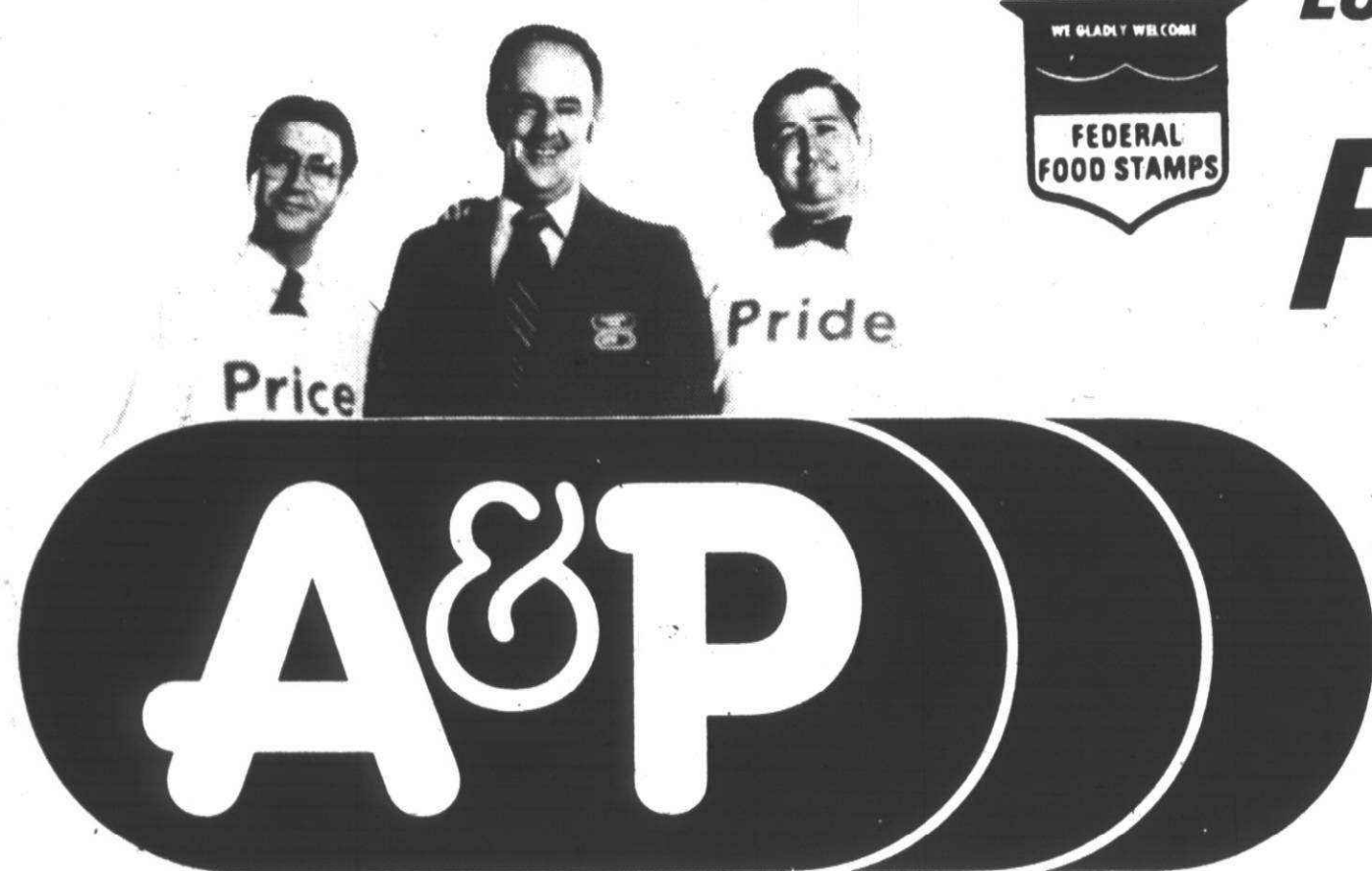

LOOK TO A&P AND PRICE AND PRIDE FOR
**FINE QUALITY
AT LOW PRICES**

ADVERTISED ITEM POLICY

Each of these advertised items is required to be readily available for sale at or below the advertised price in the A&P store at 42475 W. 7 Mile Rd., Northville except as specifically noted in this ad.

Prices Effective Thru Tuesday, June 15, 1976 At Your Northville A&P Only We Reserve The Right To Limit Quantities. Items Offered For Sale Not Available To Other Retail Dealers Or Wholesalers.



GOLD MEDAL ALL PURPOSE

FLOUR
5 29^c
-Lb. Bag

With Coupon and Purchase of \$20.00 or More

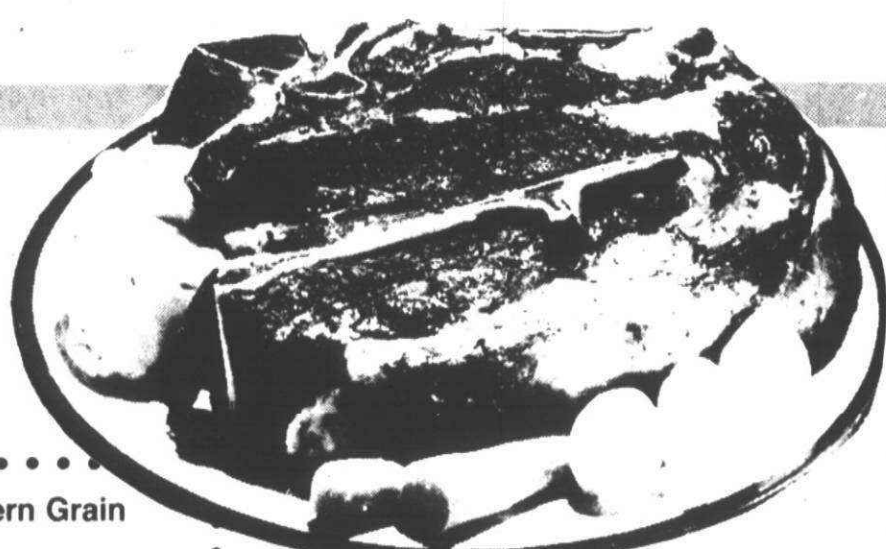

Super-Right Western Grain Fed Beef

**BONELESS
CHUCK
ROAST**

(CENTER BLADE CUT)

98^c
lb.

Super-Right Western Grain Fed Beef

**CHUCK
ROAST**

(CENTER BLADE CUT)

49^c
lb.

Boneless Rib Eye Or

STRIP STEAK

\$2.48
lb.

Super-Right Western Grain Fed Beef

Center Blade Cut

CHUCK STEAK

55^c
lb.

A&P Large

SLICED BOLOGNA

88^c
1-lb. Pkg.

Super-Right

STEW BEEF

\$1.38
lb. (Boneless)



3¢ Off Label—Big Roll

**SCOTT
TOWELS**

Jumbo Roll

46^c

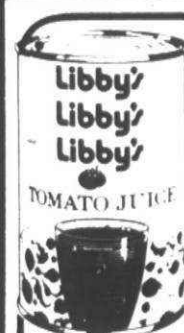

Libby's

**TOMATO
JUICE**

1-Qt.
14-oz.
Can

44^c

For Dishwashing
**PALMOLIVE
LIQUID**

\$1.28
1½-Qt. Btl.



Hunt's

**TOMATO
KETCHUP**

20-oz. Btl.

42^c

Produce

California New Long White

POTATOES

5 89^c
-lb. Bag B SIZE

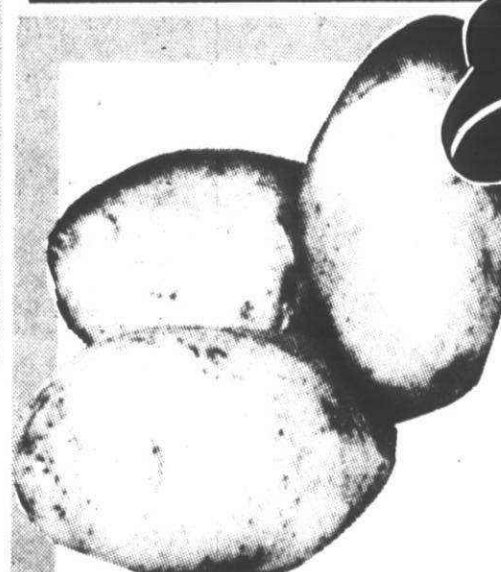

Granny Smith's Imported

APPLES

38^c
lb.

Delicious Honey Dew

MELONS

57^c
Each 8's

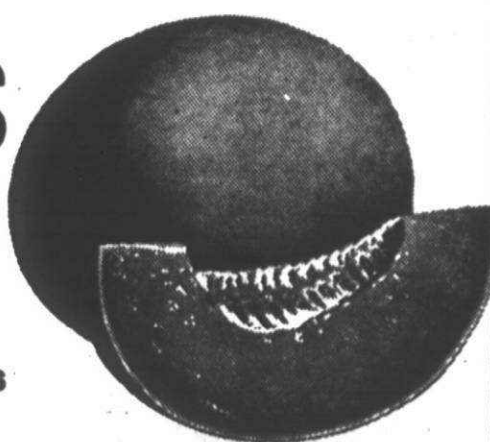

Halved

**WATER
MELONS**

99^c
Ea.

Aunt Martha's Sliced White

BREAD

3 89^c
1¼-lb. Loaves.

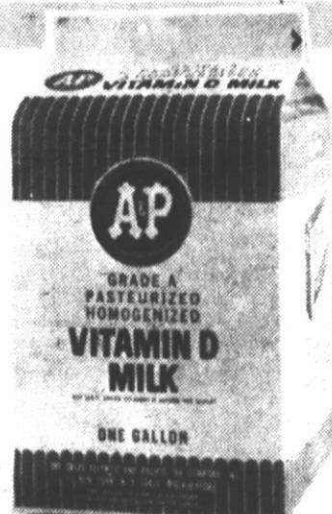

A&P Homogenized

MILK

\$1.29
Gal. Ctn.

VALUABLE COUPON

Enriched
GOLD MEDAL FLOUR

5-lb. Bag

29^c

Limit 1 With This Coupon and Purchase of \$20.00 or More Valid thru Tuesday, June 15, 1976 at Your Northville A&P Only

SAVE

**CLIP & SAVE
MORE**

OUR FOOD IS "WHY



thrifty acres

PRICES IN THIS AD GOOD THRU SATURDAY JUNE 12, 1976

DEL MONTE CREAM
STYLE CORN 17 oz. wt. can 25¢
VLASIC
SAUERKRAUT 32 oz. wt. jar 53¢

BETTY CROCKER (ALL FLAVORS) 14.5-15 oz. wt. box
SNACKIN CAKES 69¢
FRENCH'S
FOOD COLORS 1 fl. oz. bottle 22¢
FRENCH'S PURE
VANILLA 4 fl. oz. bottle 84¢
FRENCH'S
BLACK PEPPER 8 oz. wt. can 97¢
GLAD 150 count box
SANDWICH BAGS 56¢

AJM
LUNCH BAGS 100 count pkg. 54¢
SANKA REGULAR GRIND
COFFEE 32 oz. wt. can \$4.09

SAVE 68¢
VELVEETA
CHEESE
SPREAD 32 oz. wt. box 98¢
WITH COUPON

SAVE 76¢
CIGARETTES
Regular, King or 100's
\$2.99 carton
WITH COUPON

OCEAN SPRAY 48 fl. oz. bottle
CRANAPPLE JUICE 79¢
REALEMON
LEMON JUICE 32 fl. oz. bottle 58¢

SAVE 10¢
TOP FROST FROZEN 100%
ORANGE JUICE
6 fl. oz. can 15¢

MAXWELL HOUSE ALL GRINDS
COFFEE 48 oz. wt. can \$4.59
MILK BONE (LARGE, SMALL OR MEDIUM)
DOG BISCUITS 26 oz. wt. box 64¢

SAVE 60¢
COCA COLA
OR TAB
8 pack 16 fl. oz. NR bottles \$1.28

TAYSTEE
WHITE BREAD 20 oz. wt. loaf 55¢
TAYSTEE JEWISH
RYE BREAD 20 oz. wt. loaf 63¢

SAVE 20¢
GOLDEN GRIDDLE
PANCAKE SYRUP
24 fl. oz. bottle 89¢

TANG INSTANT 27 oz. wt. jar
ORANGE DRINK \$1.59
BRER RABBIT GOLD
MOLASSES 12 fl. oz. bottle 78¢

SAVE 26¢
PILLSBURY HUNGRY JACK
PANCAKE MIX
32 oz. wt. box 49¢

KOEPLINGER'S
RYE BREAD 16 oz. wt. loaf 61¢
PEPPERIDGE FARM'S FAMILY
RYE BREAD 16 oz. wt. loaf 63¢

SAVE 21¢
GOLDEN WHEAT ELBOW
MACARONI
32 oz. wt. bag (2 lbs.) 48¢

HOSTESS
KING DONS Pkg. of 12 \$1.17
WONDER HOME PRIDE
WHEAT BREAD 20 oz. wt. loaf 64¢
KOEPLINGER'S SUNNY
HONEY BREAD 16 oz. wt. loaf 72¢

SAVE 11¢
CAMPBELL
PORK 'N BEANS
16 oz. wt. can 20¢



MEIJER THRIFTY ACRES — 45001 FORD RD. AT CANTON CENTER RD.

SHOP MONDAY THRU SATURDAY 8 A.M. TO 10:30 P.M. — SUNDAY 9 A.M. TO 7 P.M.

Why Pay More! Why Pay More! Why Pay More! Why Pay More! Why Pay More! Why Pay More! Why Pay More!

"PAY MORE" PRICED!

PARADE!

SAVE 23¢
TIDE LAUNDRY DETERGENT
 20 oz. wt. box **39¢**

CAMPBELL CREAM OF
CELERY SOUP 10-3/4 oz. wt. can **19¢**
 CAMPBELL
ONION SOUP 10-1/2 oz. wt. can **25¢**
 LIPTON (WITH CHICKEN BROTH)
NOODLE SOUP 4 oz. wt. box **42¢**

VETS
DOG FOOD
 25 lb. bag **\$3.59**

GENERAL MILLS CEREAL 10 oz. wt. box
GOLDEN GRAHAMS **54¢**
 QUAKER
QUICK OATS 42 oz. wt. box **88¢**

BANQUET
FROZEN 3 VARIETIES
ENTREES
 2 lb. pkg. **89¢**

DINTY MOORE
BEEF STEW 40 oz. wt. can **\$1.28**
 FOOD CLUB
NAVY BEANS 16 oz. wt. bag **29¢**

SAVE
 KRAFT
MAYONNAISE
 32 fl. oz. jar (1 quart) **88¢**

MRS. GRASS FRENCH
ONION SOUP 1-1/4 oz. wt. pkg. **15¢**
 UNDERWOOD
DEVILED HAM 4-1/2 oz. wt. can **55¢**

NUTRITIOUS AND
 ECONOMICAL TOO! U.S. NO. 1
 SIZE A CALIFORNIA LONG, WHOLE
POTATOES
 10 lb. bag **\$1.07**

CAMPBELL (WITH RICE) 10-1/2 oz. wt. can
CHICKEN SOUP **22¢**
 LA CHOY
FRIED RICE 12 oz. wt. can **51¢**

MEIJER FINEST U.S.D.A.
 CHOICE
CHUCK BLADE
ROAST
 7 Bone Center **58¢ lb.**

FOOD CLUB
NAVY BEANS 64 oz. wt. bag **\$1.15**
 FRANCO AMERICAN
SPAGHETTI 19-1/2 oz. wt. can **27¢**

MEIJER FINEST U.S.D.A.
 CHOICE
CHUCK BLADE
ROAST
 First Cut **48¢ lb.**

HORMEL
SPAM 12 oz. wt. can **97¢**
 BROADCAST CORNED
BEEF HASH 15-1/2 oz. wt. can **68¢**
 GENERAL MILLS NATURE VALLEY
 CINNAMON
GRANOLA BARS 10 oz. wt. box **86¢**

RIPE CALIFORNIA BING
CHERRIES
48¢ lb.

KELLOGG CEREAL
SUGAR POPPS 15 oz. wt. box **94¢**
 KELLOGG
ALL BRAN 16 oz. wt. box **62¢**

GOLD BAND YOUNG
TURKEYS
 Under 16 lbs. **48¢ lb.**

CHEF-BOY-AR-DEE
LASAGNA 15 oz. wt. can **46¢**
 EMPRESS WHOLE
WATER CHESTNUTS 8 oz. wt. can **38¢**

FRESH GROUND
HAMBURG
 Any Size pkg. **68¢ lb.**

SUE BEE
HONEY 24 oz. wt. jar **\$1.22**
 DEL MONTE CUT
GREEN BEANS 16 oz. wt. can **25¢**
 SEA SIDE BUTTER
LIMA BEANS 15 oz. wt. can **25¢**

Food Club
CHUNK
BRAUNSCHWEIGER
38¢ lb.

MEIJER

• WELCOMES U.S.D.A. GOVERNMENT FOOD STAMPS
 • RESERVES THE RIGHT TO LIMIT TO REASONABLE QUANTITIES

TELEVISION

SERVICE SPECIAL ONLY \$3

We will pick up your television set, bring it to our shop and have it checked by our TV experts. You will then be notified by telephone of the cost of repair. If you decide not to have it repaired we will return it to your home. All for only \$3.

C. B. SALES & INSTALLATION
• JOHNSON • RCA • REGENCY • COURIER
Antennas and Accessories

STA-RITE TV

28915 JOY RD. WESTLAND PHONE 525-5450

ADLER-KAY

the kitchen cabinet people announce their **NEW PAINT and WALLPAPER Department**

MAC-O-LAC Formula "99" Latex Paint only **\$7.98** gal. list price \$12.59

ALL WALLPAPER 10% off during our opening. Thousands of patterns and styles to choose from.

MAIN WAREHOUSE
8234 Telegraph mile south of I-94, Taylor 291-2111

LIVONIA OUTLET
33606 Plymouth at Farmington Rd., Livonia, 525-7711

Top Quality 4" Golden Nylon Brush \$1.99 with paint purchase. Reg. \$6.95. Limit 2 per customer, while they last.

FORMULA 99 PAINT

A dumb supper serves future bliss

Dear Gundella,
What can you tell me about a "dumb supper"? I am 27 and still unmarried. My aunt says I should have one, but neither she nor my mother can remember how it is done. Does it work?

Joyce K.

Dear Joyce,
A dumb supper is a ritual meal, prepared and served in silence, to call forth the spirit of a girl's future husband so that she may see who he will be.
The ritual varies greatly in different sections of the country. Sometimes several girls try this at once. They prepare the meal silently, each taking her turn at stirring the food. Each girl sets two plates on the table—her own and another beside it for her future mate.

Safety tips for bikers

Being a good bike rider involves more than staying upright without training wheels.

The Traffic Safety Association of Detroit has issued some guidelines to make summer bike excursions safer and more enjoyable.

Bikes should be equipped with rear view mirrors and plenty of reflectors. A working light is a must for night pedaling. A good horn is also an attention getter as well as a warning device.

Bike riders should practice hand signals when making turns. The left arm goes up for a right turn, straight out for a left and out and down for slowing or stopping.

According to the TSA, a safe way to make a left turn at a busy, signalized intersection is to cross the street and then turn and cross the other street with the light.

Don't forget to watch for cars turning right on a red light when crossing on a green signal, cautioned the association.

Above all, traffic laws apply to bikers as well as motorists. Always ride with traffic and not against it. The best way to ride is single file and as far to the right as possible.

Foster was prolific

Stephen Collins Foster, America's first great composer of music, was born on July 4, 1826. In his brief lifetime of 37 years, he composed 189 songs and a number of instrumental works. Several of his works, such as "Old Folks At Home" and "Oh! Susanna," were known internationally and sung in different languages. At Greenfield Village in Dearborn you can visit Stephen Foster's home and see many furnishings that belonged to the Foster family.



KOOL-OUT

Your attic with the Kool-Out power ventilator fan.

Lowers your attic temperature by 50°.
Reduces summer air conditioning cost and helps cool your house.
Ask us for details.

autoflo
CENTURY TRANE, INC.

522-5060



Carpet STEAM CLEANING

1. Pre-Condition Traffic Area
2. Butter Chips Under Furniture
3. Pre-Spot

For Living Room & Hall **\$23.95**

WALL WASHING AVAILABLE

Call 427-1186

VAN DUSEN'S CARPET CLEANING SERVICE

it's time for...

Summer HOME IMPROVEMENT at SALEM

GENUINE REDWOOD FENCE

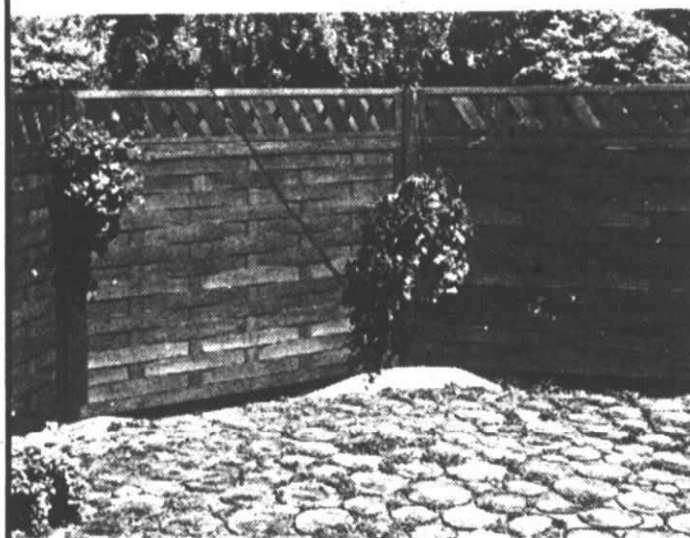

SECTIONS ARE PREASSEMBLED

5' x 8' SECTION **\$24.88**

6' x 8' SECTION **\$28.88**

EXTRA FENCE SLATS \$1.49 EA.
POST EXTRA - CASH & CARRY

1 FT / 8 FT. TOPPERS **\$7.88** EACH

ROUGH LANDSCAPE TIMBERS

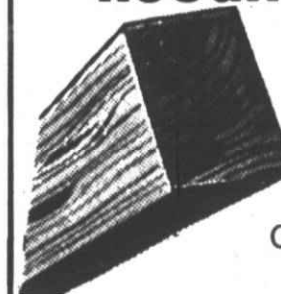

4x6-8" HARDWOOD **\$3.88** EACH

CREOSOTED... \$4.88 EACH
CASH & CARRY



NEW SHIPMENT PREMIUM STOCK

LAUAN PLYWOOD

1/4" **\$5.49**
1/2" **\$13.88**
3/4" **\$19.88**

NO LIMIT

CASH & CARRY

SALEM LUMBER CENTER

YOUR NEIGHBOR SHOPS HERE
VISIT PIERRE'S KAWASAKI



the FARM HOUSE

- Nearly 8' Interior Headroom. Includes Second Story Storage Attic Feature.
- Wood Embossed Horizontal Steel Siding in Barn Red with White Gambrel and Trim.
- Screen-Printed Doors with Rustic Handles
- Gambrel Plaque • Ride-in-Ramp

10' x 10'

ONLY **\$229.88**

Local Area Free Delivery

INSTANT PICNIC TABLE



Hardware Only!
BUILD ONE NOW...
A NICE PRE-SEASON PROJECT!

\$19.88

Heavy black wrought iron hardware makes up to 8' table easy to do.

IN STOCK 2x10

KILN DRIED FOR PICNIC TABLE USE
5' 6" 7' 8' LENGTHS

NOW TOMATO STAKES

Ample Supply

YOUR CHOICE: 4'-10 pk 6'-8 pk

96¢ BUNDLE

HOURS: Monday through Friday 9 a.m. - 5 p.m. Saturday 9 a.m. - 5 p.m. Sunday 10 a.m. - 5 p.m.

Home of Old Fashioned Service Ph GA 2 1000

30650 PLYMOUTH ROAD

3 Blocks West of Middlebelt



Al Kaline

Meet Al Kaline in person Monday, June 14th, from 2:00 to 4:00 p.m. at Meijer's Thrifty Acres, Ford Road and Canton Center. Pick up your autographed picture.

sun-glo

"WIN A MONTH'S SUPPLY OF SUN-GLO SOFT DRINKS!"

A drawing for 25 cases of Sun-Glo soft drinks will be held at 4 p.m. on Monday. Five winners will each receive five cases of their favorite canned Sun-Glo soft drinks. Entry blanks will be available from 2 to 4 p.m. on Monday. Only one entry per person. You need not be present to win.

MEIJER THRIFTY ACRES — 45001 FORD RD. AT CANTON CENTER RD.
SHOP MON. THRU SAT. 8 a.m. to 10:30 p.m.; SUN. 9 a.m. to 7 p.m.

MEIJER
thrifty acres

LITTLE SQUIRT APPEARANCE

Also on Friday, June 11th from 3:30 to 7:00 P.M. meet Little Squirt.

Come in and bring the family and pick up your Little Squirt balloons and decals.

2 FREE SQUIRT

SPECIAL THIS WEEK!

SQUIRT 6 PACK
10 fl. oz. non-returnable bottles

99¢

sun-glo

Meet Al Kaline in person Monday, June 14th, from 2:00 to 4:00 p.m. at Meijer's Thrifty Acres, Ford Road and Canton Center. Pick up your autographed picture.

sun-glo

"WIN A MONTH'S SUPPLY OF SUN-GLO SOFT DRINKS!"

A drawing for 25 cases of Sun-Glo soft drinks will be held at 4 p.m. on Monday. Five winners will each receive five cases of their favorite canned Sun-Glo soft drinks. Entry blanks will be available from 2 to 4 p.m. on Monday. Only one entry per person. You need not be present to win.

MEIJER THRIFTY ACRES — 45001 FORD RD. AT CANTON CENTER RD.
SHOP MON. THRU SAT. 8 a.m. to 10:30 p.m.; SUN. 9 a.m. to 7 p.m.

MEIJER
thrifty acres

LITTLE SQUIRT APPEARANCE

Also on Friday, June 11th from 3:30 to 7:00 P.M. meet Little Squirt.

Come in and bring the family and pick up your Little Squirt balloons and decals.

2 FREE SQUIRT

SPECIAL THIS WEEK!

SQUIRT 6 PACK
10 fl. oz. non-returnable bottles

99¢

Readers' forum

Millage is of great importance — principal

Editor:

I am not generally one prone to rushing to the news media pressing the pros and cons of current issues.

At this time, however, the current school millage proposal is of such great importance to the Plymouth community and our schools, failure to support it will mean cut-backs in many areas of the school programs that will definitely greatly lower the quality of education we will be able to offer our young people.

Sound financial support of our schools is still an investment which bears long-term benefits. In an era of skyrocketing costs and prices, Plymouth taxpayers have not been asked to pass additional millage increases in three years. Costs of textbooks,

materials and services have doubled and tripled in this period of time.

As a school building administrator, I will feel greatly hampered to offer the broad and varied school program we have had in the past, if additional reductions and cut-backs are imposed.

The Plymouth community in the past has been most supportive of its schools. I am very hopeful that continued support in the forthcoming millage election will show a vote of confidence in the school district's leadership and staff. It will inspire the very best of our talents and efforts, educators and citizens in a coordinated effort in these very tight economic times.

GEORGE T. GORGUZE
Principal
Central Middle

Response given on modular complaint

Editor:

In regards to the letter written about modular scheduling on June 7, 1976, page 6A, Reader's Forum:

We are students of Plymouth Canton High and we have come to the conclusion that the person who wrote the letter doesn't understand what modular scheduling is about.

The comment was made that "Teachers apparently never take attendance, and if they do, the parents are rarely notified." Of us four ninth grade students (which is a bigger basis for a conclusion than one person's experience), all of our teachers take attendance every day. Modular scheduling has nothing to do with teacher's taking attendance.

The comment also was made that "She (the girl the letter was about) receives little or no counseling." In most cases, you can see your counselor by simply walking into the counseling office; sometimes you have to wait. The student could have gone in and received counseling on her unstructured time. Counseling is always available, whether on traditional or modular.

"Her teachers dropped her from her class (algebra)" and "apparently without any reason." Regardless of scheduling, a teacher does not drop a student from a class "without any reason," but for a valid one such as eight skips or failing grades.

We think the person who wrote the letter was obviously misinformed about modular scheduling. The same situation could have happened to someone on traditional scheduling. It is not the fault of the type of scheduling a person is on. It is up to each individual student to meet his requirements and attend class regularly.

If a student is willing to learn and grasp all the opportunities at CEP, he or she can receive his or her required credits and graduate on time. We hope that people will come to realize that modular scheduling

doesn't cause student failings. In most cases, it is the students themselves.

GEORGE HAMBLIN
STEVE SCHANTZ
KEVIN GINENKO
LISA GOULET
Canton students

VOTE FOR STEVE HARPER



PLYMOUTH SCHOOL BOARD

- A.B., Washington College, Chestertown, Md., 1965; History.
- M.B.A., Babson College, Wellesley, Mass., 1967; Finance.
- Employed by Ford Motor Company since 1967 as financial analyst.
- Married; one son (student at Plymouth-Salem)
- Chairperson, General Curriculum Workgroup, Citizens' Advisory Committee, 1976.
- Member, Citizens' Steering Committee for Millage Election, 1976
- Co-Chairperson, Publicity Sub-Committee (prepared Information Kit for Millage Campaign Workers)

The Plymouth Community School Board, which is running a \$20 million a year business, needs a member who is a professional in financial analysis for management decision making and planning. There are many complex problems confronting the Board which we must examine and analyze objectively and with an open mind. The District's programs for kids are a vital interest to me. After working on the Citizens' Advisory Committee General Curriculum Workgroup and the Citizens' Millage Election Steering Committee, I want to continue to serve you and to solve our problems and further improve the schools' programs. I have no "axes to grind" and am ready to make the tough decisions now required.

PAID POLITICAL ADVERTISEMENT

We Support

FLOSSIE TONDA

For Plymouth School Board

Ken & Linda Rowe
Jerry & Carolyn Schlegel
Loretta Lahr
Lawrence Daniel
Sandra Wiacek
Gary & Margy Dewel
Dick & Linda Johnson
David & Judy Thomas
Don & Darlene Hanson
Ray & Brenda Waite
Margo Panko
Dottie Bortell
Norm & Gayle West
Pat Armstrong
Mike & Lynn Morgan
Arlene Macek
Judy & Bob Stewart
Jeanne Michelini
Margaret Hanna
Bonnie & Bill Graham
Jeanette Boeck
Clem & Jean Bommarito
Mr. & Mrs. John Gallivan
Mr. & Mrs. Joe Jagodzinski
Mr. & Mrs. Bud Schopp
Mr. & Mrs. Les Thomas
W. J. Suomela
Harger Green
Nancy & George Johnson
James Rossmann
Donald & Shirley Furbacher
Sam & Elinor Chellan
Mary & George Satterley
Rita & Ed Byrum
Thomas & Esther Stevenson
Kathleen A. Williams
Stan & Adele Michalik
Sam & Janet Santilli
Jack & Ann Blevins
Camille Michalik
Jim & Alice Padilla

Judy & Tom Kral
Veronica & Dale Schnurstein
Gus & Hilda Matzo
Antoinette LaBond
Patricia Greene
Robert Ewald
Thomas Timbario
Dorin Bianco
Judy & Jim O'Connor
Linda & Al Johnson
Jim Poole
Donna Davis
Madelyn Plonski
Diana Nazelli
Karen Ahlgren
David & Betty Adair
John & Sue Beckwith
Sarina Giummi
Ron & Bonnie Pawlowski
Joe & Marilyn Gunter
Joe & Joy Gray
Fred & Bunny Hallway
Gordon & John Ogden
Dick & Mary Nalepka
Joan & John Anderson
Jack & Barb Carpenter
John & Cindy Merrifield
Frank LaSota
J. C. Pasley
Mr. & Mrs. James Mundinger
Barbara Swisher
Mr. & Mrs. Gregory Zelek
Mr. & Mrs. Roger Tassell
Mr. & Mrs. Bud Taylor
Mr. & Mrs. Ronald Horstead
Chris & Sandy Stark
Mr. & Mrs. Anthony Verduce
Jeanne Michelini
Elaine Thimm
Mr. & Mrs. Allyn Fletcher
Linda Daily

Annette Wanat
Nancy Galliger
Mr. & Mrs. Pierangelino
June Zuck
Mr. & Mrs. Edward Davis
Mr. & Mrs. Charles Guenther
Johnnie V. Belcher
Elaine Richards
Pat Koneff
Loretta Olson
Mr. & Mrs. Clinton Stroebe
Mr. & Mrs. Don Bar
Susan Trainor
John M. Sullivan
Phyllis K. Sullivan
Timothy K. Sullivan
Anne Sullivan
Mr. & Mrs. Dale Anderson
Mr. & Mrs. A. J. Himmelspach
Mr. & Mrs. Ronald Guse
Mr. & Mrs. Robert Corey
Mr. & Mrs. Karl Gansler
Mr. & Mrs. Ken Wangbichler
Mr. & Mrs. William Murphy
Mr. & Mrs. David L. Striker
Mr. & Mrs. C. Vasquez
Mr. & Mrs. P. Mocon
Mr. & Mrs. F. Dufresne
Mr. & Mrs. J. Monte
Mr. & Mrs. N. VanRiper
Mr. & Mrs. R. Ax
Mr. & Mrs. W. Winegarden
Mr. Tony N. Tonda
Larry & Barbara Schendel
Kathryn Touhey
Mr. & Mrs. John R. Ahrens
Sharon Danforth
Mr. & Mrs. Dave Zabolokin
Bob & Betty Williams
Nancy Van Buhler
Sandy & Bill Murphy

Nellie Jetchick
Mr. & Mrs. Safiedine
Mr. & Mrs. Richard Hoffman
Mr. & Mrs. C. Terry
Mr. & Mrs. Roger Anderson
Mr. & Mrs. Zank
Mr. & Mrs. John VanGorder
Mr. John Tench
Mr. & Mrs. E. Buczek
Mr. & Mrs. W. Jose
Mr. & Mrs. C. Reib
Mr. & Mrs. Paul Meador
Mr. & Mrs. Dennis Karvacko
Mr. & Mrs. Jerry Merchant
Mr. & Mrs. Brian Weber
Mr. & Mrs. Michael Hively
Mr. & Mrs. Harvey Shevchik
Mr. & Mrs. Barnowski
Mr. & Mrs. Tony Shinski
Mr. & Mrs. D. J. Levandowski
Mr. & Mrs. Dale Smith
Mr. & Mrs. D. Weise
Mr. & Mrs. Frank McMurray
Mr. & Mrs. Eugene E. Cocied
Mr. & Mrs. K. Moyer
Mr. & Mrs. Stewart G. Israel
Mr. & Mrs. Stan Persich
Mr. & Mrs. Jeffrey Boegler
Mr. & Mrs. Lawrence Hopper
Georgia Allan
Mr. & Mrs. William Parsons
Mr. & Mrs. Richard Hausman
Mr. & Mrs. Dick Murske
Mr. & Mrs. Ron Brodzik
Mr. & Mrs. Lewis Fillerworth
Mr. & Mrs. John Prueter
Mr. & Mrs. John Szilagyi
Mr. & Mrs. Robert Phom
Mr. & Mrs. Bob Stork
Robert & Jean Havin

PAID for by Citizens For Flossie Tonda

ELECT

Nathan Frank Jr.
Trustee
Plymouth Twp.

Homeowner - Parent - Veteran
8 year Plymouth Township Resident
Presently Employed as
Wayne County Deputy Sheriff

Vote **FRANK**
August 3rd, 1976

PAID POLITICAL ADVERTISEMENT

Win TIGER tickets

TAKE DAD OUT TO THE BALL GAME!

FATHER'S DAY

7 MILE FARMINGTON SHOPPING CENTER

Name _____
Address _____
Phone _____

Today Stop
Kenny's Shop
McDevitt Carls
Paper Tiger Book Store
Bonanza Stripes Pitt
Ray's Bridal & Fashion
K-Mart
Dr. D. W. Swift and Dr. H. J. Kallender, Optometrists
Gingies Formal Wear
House of Music
Sisters
O'Brien Men's World
Sav-On Drugs

Win 2 tickets to a
Tiger Baseball Game!

DRAWING: JUNE 19

30 tickets will be given away

VOTE JUNE 14, 1976 VOTE JUNE 14, 1976

ELECT...



☒ **Richard T. ARLEN**
to
PLYMOUTH SCHOOL BOARD
WE ENDORSE RICHARD ARLEN

Senator Carl Pursell
A. C. Licata
Mr. & Mrs. Clem Bommarito
Nancy & George Johnson
Mr. & Mrs. George Johnson
Mr. & Mrs. John Prueter
Thomas Fisher
Mr. & Mrs. Allyn Fletcher
Mr. & Mrs. James McCarthy
Flossie Tonda
Mr. & Mrs. Fred Hallway
Mr. & Mrs. Bob Szilagyi
Mr. & Mrs. Richard Hausman
Frank LaSota
J. C. Pasley
Mr. & Mrs. Greg Dean
Joy & Joe Gray
Mr. & Mrs. William Parsons
Mr. & Mrs. Dick Murske
Mr. & Mrs. Bob Thom
Mr. & Mrs. Russell Maxwell
Jack & Barb Carpenter
Mr. & Mrs. Tivadar Balogh
Mr. & Mrs. Harry Tubbs
Mr. & Mrs. Ron Brodzik
Mr. & Mrs. Lewis Fillerworth
Sandra & Robert Florek

Elaine Thimm
Jim & Greta Poole
Mr. & Mrs. Bob Stork
Mr. & Mrs. Ted Lazarcheff
Jim & Barb McKelvey
Joan & John Anderson
Mr. & Mrs. Robert Hlavin
Terry Doyle Fisher
Errol & Karen Keith
John & Cindy Merrifield
Mike & Lynn Morgan
Mr. & Mrs. Jerry Utermark
Judy & Bob Stewart
Jeanne Michelini
Mr. & Mrs. Carl Parsell
Gordon & Joan Ogen
Dick & Mary Nolepka
Dr. and Mrs. Richard Gornick
Eleanor & Keith Burton
Chuck & Connie Heidt
Charles & Ester Newland
Mr. & Mrs. Don Fogarty
Janie MacDonald
Dave & Marge Wdwiak
Chris Zottowski
Leonard & Lois Plesiewicz
George & Mary Ann Lovich
PEA-PAC

VOTE — JUNE 14, 1976

Paid for by Arlen for School Board, Lee Fidge, Chairman

VOTE JUNE 14, 1976 VOTE JUNE 14, 1976

COME ON OVER TO OUR HOUSE!

Michigan's
Largest
Ethan Allen Dealer...the *Hearthside*
LIVONIA
UTICA • SOUTHFIELD

More students mean more taxes, says SC's Kadish

By TIM RICHARD

Enrollments are declining at many K-12 school districts. But not at Schoolcraft College.

That's the biggest reason—though not the only one—the two-year college is seeking a 0.53 mill property tax increase on the June 14 ballot, according to board Chair-

man Paul Y. Kadish and President C. Nelson Grote.

The increase would cost property owners 53 cents per \$1,000 of state equalized valuation.

The message is being told by privately-funded pamphlets and telephone rather than being debated in political and service club meetings. Kadish and Grote outlined the financial picture in a recent lengthy interview with editors of Observer & Eccentric Newspapers.

"HIGH SCHOOLS are declining as a source of students," Grote said, "but older adults are a source."

Schoolcraft's enrollment is 10,000 persons currently, and 16,000 are expected by 1980.

"The vocational-technical programs are more expensive to operate. Community service areas are growing, too," he added.

"The state can't cough up much more. It's strapped by welfare, mental health costs and the new effort into resource recovery," said Kadish.

The Schoolcraft budget, nearing the \$10 million mark, was balanced with the aid of a tuition increase this spring. Basic price is \$13 per credit hour for residents of the Schoolcraft District, which includes the K-12 school districts of Clarenceville, Garden City, Livonia, Northville and Plymouth.

THE COLLEGE suffered another blow last week when Vice-president Kenneth Lindner learned that the new state single business tax (SBT) would not only cause local property tax revenues to level off; it actually cut revenues by \$250,000.

Meanwhile, the college has instituted new programs in recent years. One is for senior adults. Another is for women, who today constitute 48 or 49 per cent of the enrollment instead of the 36 per cent of 1971, Grote said.

Some unmet needs, they went on, include a women's resource center for Garden City, a day care center there and a child care center for evening hours. Not all will cost money, however, because some can be staffed with volunteers.

SCHOOLCRAFT VOTERS had authorized 1.77 mills of the property tax as of 1966. In 1971 voters turned down a proposal to increase it.

If the June 14 proposal of 0.53 mills is approved, the total voted levy will be 2.3 mills. But this isn't the whole picture because a complicated, non-voted millage is involved.

In recent years, a legal interpretation has allowed school and college districts to levy millage for debt retirement beyond

the amount authorized by voters, the reason being that bonds are a lien against property that must be honored regardless of a vote.

Of the 2.3 mills, about two mills would be used this fiscal year for operations. Debt service of 0.66 mills would in part be covered by the voted millage and in part by non-voted millage. The total amount levied, then, will be about 2.6 mills.

In future years, the portion of the voted 2.3 mills used for operations will increase until, by 1980, virtually all will go for that purpose. Debt retirement costs of 0.6 mills will be covered almost entirely by non-voted millage. The total levy then would be 2.9 mills.

It's not an unusual situation, said Kadish. Some 15 or so community colleges in Michigan are using non-voted millage for debt retirement.

ARE ADULT, credit-free courses to blame for the increasing need for millage?

No, Grote said, because they are self-supporting from tuitions and a revolving fund. Elsewhere in the state, however, adult courses aren't self-financing.

Can you limit enrollment if the millage doesn't pass?

Yes, they said, because there's no obligation in law to run an open door program in which anyone with a high school diploma is admitted. There are currently waiting lists to get into some programs. The college could conceivably go to a first-come, first-serve admissions policy.

ELECTRIC BILLS HIGH?

Let's conserve energy and save money with an energy conserver (Electrical Attenuator) for your home or business.

This recently developed product will save money, voltage and wear and tear on appliances and electric machines.

Call **CONSERVE SYSTEMS, INC.**
557-4505

17220 W. 8 Mile Rd., Southfield, Michigan 48075

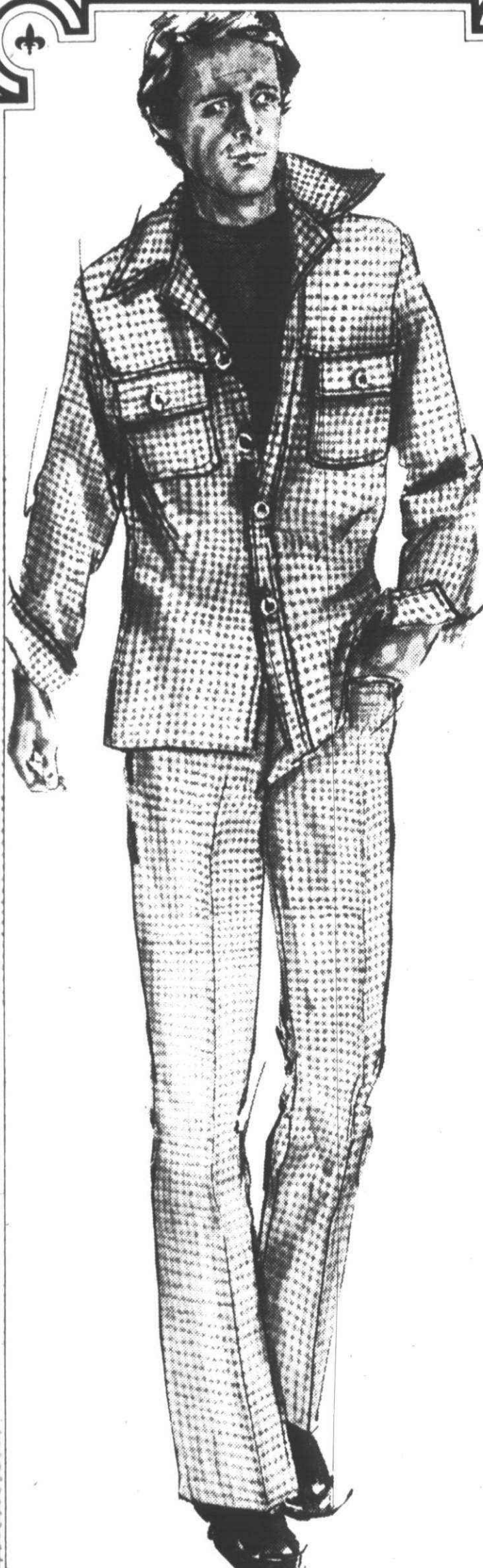
COMFORT
BY HAGGAR PLUS

Colorful gingham checks and doubleknit comfort make an unbeatable combination in Haggar's Comfort Plus slacks and tops in light blue and tan.

The \$25 top can be mixed and matched with Haggar slacks, including the featured \$16 matching slacks.

Both slacks and top are machine washable, 100% Celanese Fortrel® polyester.

A complete Haggar outfit. Slacks, \$16 Top, \$25

THE BARN
REGULAR and LONG SIZESFAIRLANE TOWN CENTER 685 SOUTH ADAMS ROAD
Dearborn Birmingham
593-4330 642-5262

SC bonds unrelated to 1/2-mill

What does Schoolcraft College's June 14 millage proposal have to do with all the talk about a \$10 million bond issue and a fine arts facility?

"To some degree they are tied," said board Chairman Paul Y. Kadish, although voters won't be deciding directly on the bond issue.

The college board has authority to float the bond issue and levy the millage needed to pay it off, regardless of what voters decide.

On the other hand, it wouldn't be able to operate programs without the millage.

"NO CLASSROOM-TYPE buildings are in the bond issue," added President C. Nelson Grote. "These are becoming available in the K-12 districts."

All projects in the bond issue are specialized types of buildings that couldn't be obtained by leasing space from K-12 districts, they said.

Kadish and the board of trustees approved seven items in the capital construction program last February when they approved the bond issue.

Completing the culinary arts addition, constructing a new learning resources center, remodeling the Bradner Library, constructing a fine arts facility (auditoriums and instructional space), constructing an addition to the Applied Science Building, constructing an addition for student affairs for the Waterman Campus Center and an engineering study for future development.

KADISH SAID some existing facilities are far less than adequate.

The financial aids office is in a trailer. A "temporary" block building has been in use 11 years. Four houses with septic tanks are used as college offices of one kind or another, including payroll; water must be carried to them.

VOLVOS

COST LESS IN FERNDAL!

JUST \$7490

NEW 1975 164 4 DOOR

JUST ADD TAX

OTHER SERIES AT SIMILAR SAVINGS

OAKLAND COUNTY'S
OLDEST
VOLVO DEALERAUTO
VILLAGE10200 W. 8 MILE
FERNDAL 541-6360
between Woodward and Northland

SPECIAL SALVATION HEALING REVIVAL

with Evangelist JOHN WESLEY FLETCHER
of Peoria, Illinois

Rev. Fletcher is a Holy Spirit Anointed, Preacher. God is using this man in an unusual way in bringing salvation and healing and deliverance. The gifts of the Spirit operate through him, especially the Word of Knowledge and the Gifts of Healing and the Prophetic Gifts.

JUNE 6th thru JUNE 20th

Sunday Services 9:45, 10:45 & 6:30 P.M. - Week Night Services 7:30 P.M.

BETHEL MISSIONARY ASSEMBLY OF GOD

8900 Middlebelt Road north of Joy Road - Livonia
Pastors J.J. Traub and Michael Tyler For information, phone 261-1957 or 421-1940MILDEW
RESISTANT
WEARS
LONGERBeautiful - Top Quality
WINDOW, PORCH AND PATIO

AWNINGS

AT LOW 1975
PRICES50,000
RECOMMENDATIONS

CALL FOR FREE ESTIMATES

CUSTOM
FITTED!

J.C. Goss

EXTENDED
TERMSAWNING COMPANY
259-3520LOOKS
BETTERVISIT
OUR
SHOWROOMOPEN SAT. TILL NOON
6330 E. JEFFERSON - TERMS TO SUITWE ARE DETROIT'S LARGEST
SUPPLIER OF BICENTENNIAL
FLAGS & PENNANTS

WE SERVE ALL DETROIT & SUBURBS

DAD DESERVES . . . ONE OF THE BEST OUTDOOR CHAISES

TELESCOPE

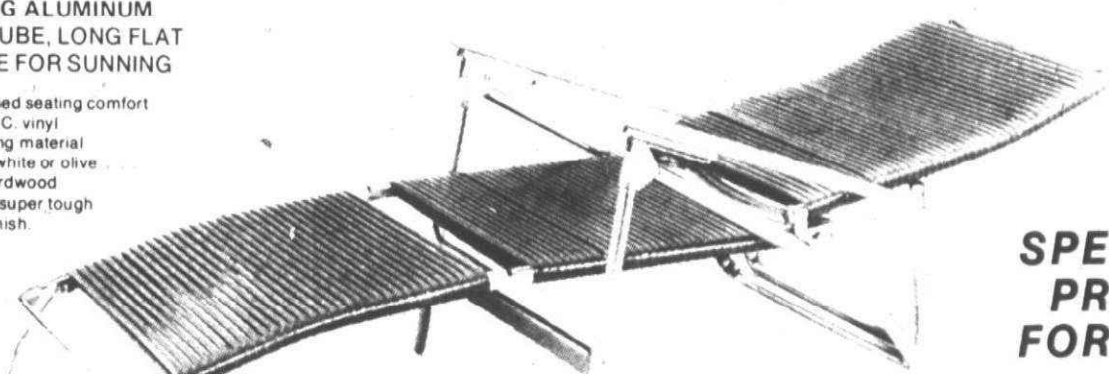
FOLDING ALUMINUM
VINYL TUBE, LONG FLAT
LOUNGE FOR SUNNINGunsurpassed seating comfort
in this P.V.C. vinyl
tube seating material
in yellow, white or olive
natural hardwood
parts with super tough
outdoor finish.

Reg. \$43.50 now

SPECIAL
PRICE
FOR DAD
\$37⁹⁵

Gimmies Rusties

BIRMINGHAM
221 Hamilton Row
(East of Demers)
MI 4-1919
DAILY 9:30-5:30
THURS & FRI
9:30-9:00LIVONIA
29500 W. 6 Mile
(West of Middlebelt)
522-9200
MON.-TUES.-THURS.-FRI
9:30-9
WED.-SAT 9:30-5:30
OPEN SUN 10-4

the lines and designs of summer

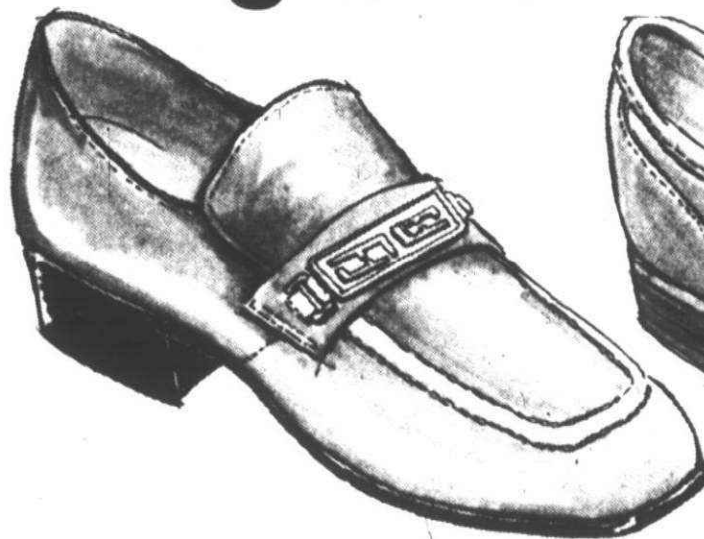

Florsheim—The Orleans, a dressy patent leather slipper with initial ornament in gold on front. In white, blue, brown, navy, bone. Sizes 6-14, A-EEE widths. \$39.95

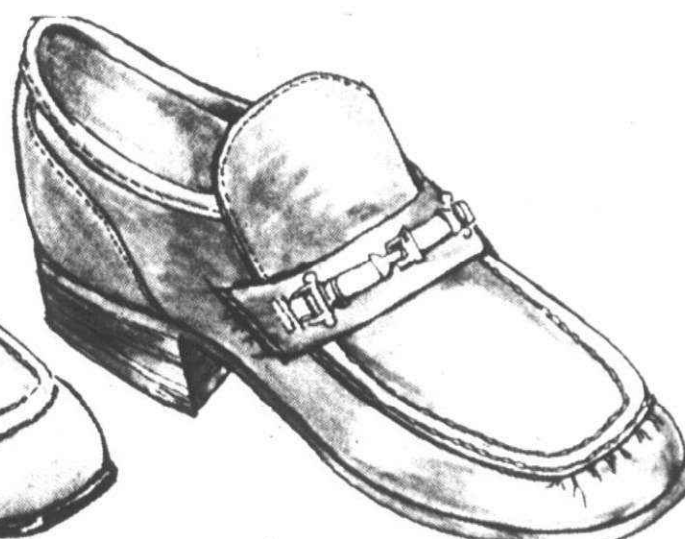

Florsheim — The Idler, the casual, comfortable leather slipper, with gold ornament. Great with many summer looks. In white, black, chocolate brown, tan. Sizes 6-14, A-EEE widths. \$39.95

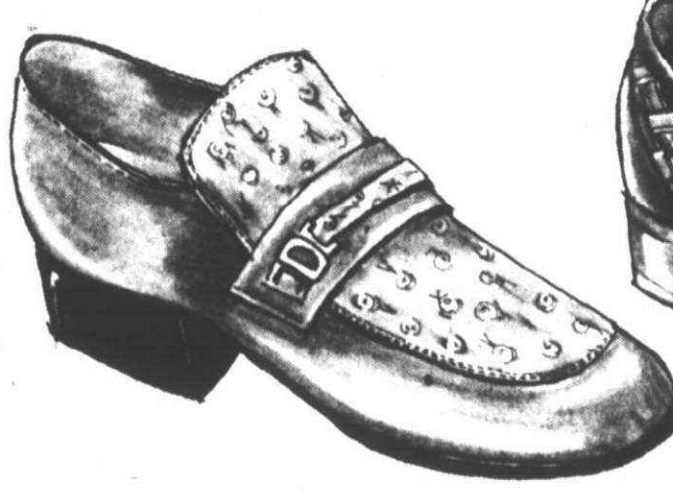

Dexter — The Regency, a great two tone dress style of patent leather with ostrich contrast. In white, bone, navy, gray, brown, black. Sizes 7-13. \$27.00

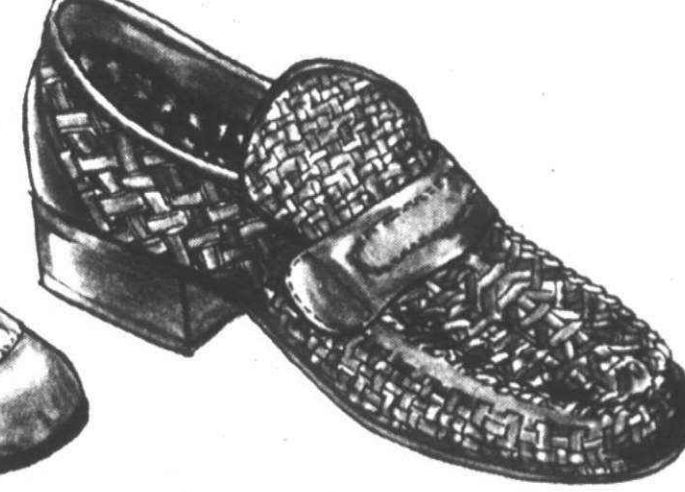

Made exclusively for Sherman's — This slipper is made of soft woven leather for cool comfort and smart styling. In antique brown and navy. Sizes 6 1/2 to 13, N,M,ExW widths. \$42.00

sherman shoes

BIRMINGHAM • 115 W. MAPLE
Open Daily 9:30-5:30, Thurs. & Fri. 'til 9
SOMERSET MALL • TROY
Open daily 10-6, Thurs & Fri 'til 9FAIRLANE • DEARBORN
Open Daily 9:30-9:30, Sunday 11-6
LAKESIDE • STERLING HEIGHTS
Open Daily 9:30-9:30, Sunday 11-6

Vallier blasts SC tax

ARBOR
DRUG CENTERS, INC.

**"Lowest Prices
ON ALL YOUR
Prescriptions!"**

7 STORES to SERVE YOU
• For Nearest Store Location call 336-4700

"They're just telling half the story," declared Schoolcraft College trustee Arch Vallier as he advised voting against the 0.53 mill property tax increase on the June 14 ballot.

"There's no question in my mind that Schoolcraft needs the millage, but they're not telling the people the whole story."

They're going to assess millage over and above this, and the people don't have anything to say about it.

"I guess it's my old-fashioned principles. What they're doing is not illegal, but it's unethical."

WHAT BOTHERS Vallier, the only one of eight trustees to oppose the ballot proposal, is the way school and college districts may now levy property taxes to pay for bond issues without a popular vote.

"It used to be that all millage had to go to a vote of the people," he recalled.

As of 1966, college district voters had approved 1.77 all purpose mills—for operations and debt retirement. As time passed, the college's needs grew, and a legal interpretation said debt retirement millages didn't have to be approved by voters.

To avoid drastic budget cuts, the board began levying debt retirement millage above the 1.77 voted mills. Vallier and others were appalled at the practice but went along with what he saw as an emergency measure.

Now the practice appears to be becoming permanent. In time, nearly all voted millage will go for operations alone, and debt retirement millage will be levied above that.

"THEY SHOULD PRESENT to a vote of the people three things," Vallier said:

"1. The amount they've been levying on an emergency basis for bonds the last two years.

"2. The millage they need for the \$10 million in bonds they're issuing.

"3. The millage they need additional to operate the program.

"The people must decide whether the college should be operated at the same level, whether the size of the college should be reduced or whether it should be expanded.

"I personally have no feeling. The people should make the decision—not the college administration or the board of trustees.

"IF WE TOLD the people the full story, they'd support it, I think."

Vallier spoke during an interview in his Plymouth Township condominium. He is semi-retired now and spends much of his time at a Saginaw Bay home and a good portion of the winter months in Naples, Fla.

He raised his objections to the financing plans in a scathing letter to board Chairman Paul Y. Kadish mailed from Florida.

"I made a mistake," Vallier admitted. "I should have flown home instead of writing a letter."

He has organized no active campaign against the millage. There have been only a small handful of meetings at which the pro-millage group has spoken. No service clubs have placed a discussion of the Schoolcraft proposal on their meeting agendas.

VALLIER ALSO objects to the college's priorities as revealed in the recently approved \$10 million bond issue.

"We don't need a fine arts building. The expansion should come on the voc-tech side," he said.

"The only one I'd go for is the culinary arts expansion. The rest of it, no."

"Begg-ers are choosers."

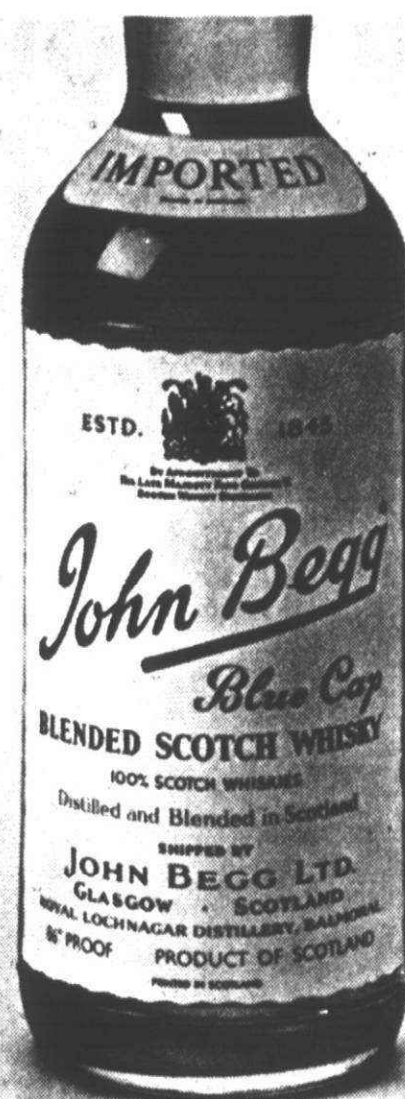

The people who drink John Begg choose to drink it. Because it's smooth, mellow and has its own unique Scotch taste. And it hasn't changed a bit since 1845.

John Begg Scotch. 131 years of quality.

\$5.90 CODE 1998 Fifth Including all taxes. Compare and check our price.

86 proof. Imported by and bottled in U.S. for James M. McCunn & Co., New York, N.Y.



**Cash in
your cans.**

At your Miller Redemption Center.

ACTION DISTRIBUTING CO.

35901 Veronica • Livonia

427-8300

Tues. & Thurs. 12:00-3:00 P.M.
Sat. 8:30 a.m.-12:00 p.m.

Aluminum Cans Only

Auto races banned

There will be no more auto races on Michigan's state highways.

The state highway commission voted unanimously to ban motor vehicle road racing on the state highway system "under any circumstances."

"Our state highways were not designed for racing," said commission Chairman Peter B. Fletcher of Ypsilanti. "They were designed for normal movement of traffic at speeds well below those traveled by race cars."

The action prohibits a re-staging of the race run the last two years on Wide Track Drive in Pontiac, a state highway. Both were sponsored by the City of Pontiac and the Waterford Hills Racing Club.

Six spectators and a race-car driver were injured in the first race, and a driver was killed last year.

"The existence of numerous appurtenances on public highways, such as utility poles, sign posts, fire hydrants, curbs and various residential and business structures make it difficult if not financially impossible to provide adequate safety measures to protect both drivers and spectators," said John P. Woodford, state highways and transportation director.

Woodford added that the department might be held liable for any injuries, deaths or property damage accidents that occurred on the state highway system during an approved road race.

HEAR! ELECTRONIC LISTENING DEVICE

An unusual listening device that lets you hear talking, footsteps, glass breaking, doors opening or closing and most any type of noise.

You can listen while at home if a burglar/vandal or any unauthorized person is attempting to force entry into your place of business.

This is an electronic listening device that is legal for its intended purpose and not intended for spying on personnel or for any other covert use. Any use of this device for other than its intended purpose is the responsibility of the user.

For information call
278-3600

REALTOR PLEASERS

TOWN 'N' COUNTRY COMPLETE SERVICE

- All mowers assembled FREE
- Complete one year warranty
- We have our own service dept.
- TRADE-IN your old mower



TORO GRASSMASTER
Self Propelled
\$269⁹⁵
With Trade

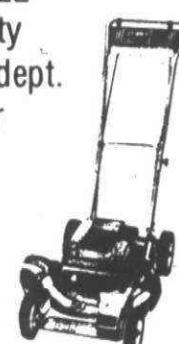

WHIRLWIND
SELF-PROPELLED
Save **\$20**
Reg. 219.95
\$199⁹⁵
FREE BAGGING



Save **\$40**
21" Guardian
Self Propelled
With Bag
Reg. \$289.95
\$249⁹⁵
Free Electric Start

Black & Decker LAWN CARE TOOLS



#8214
DOUBLE
INSULATED
LAWN
EDGER
REG. 44.95
NOW
\$38⁸⁸

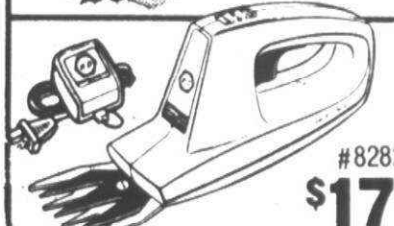

#8282
\$17⁹⁹

McCULLOCH'S Beat-the-Crunch Months SALE!

MAC 35
WOODMAN KIT
SPECIAL
SAW...154.95
CARRYING CASE
16.95
AND TOOL PAK...9.95

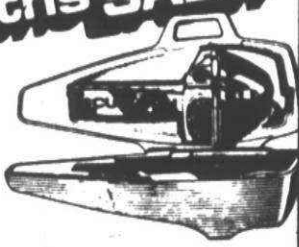

Sale Price **\$164⁹⁵**

Town 'n' Country is the area Headquarters for Charmglow GAS BARBECUE GRILLS



CHEF'S CHOICE
Reg. \$290.00 SALE **\$264⁹⁵**



PARTY HOST
Reg. \$189.95 SALE **\$169.95**

15 MODELS TO
CHOOSE FROM
STARTING AT \$88.00

Quantities Limited - Installation Available
WE CARRY A COMPLETE LINE
OF CHARMGLOW PARTS

**SPECIAL
ACCESSORY
GROUP
\$50 KIT FOR
\$15⁰⁰**
with purchase of
Charmglow Barbecue
(except Model T.N.K.E.)

**SALE ENDS
6-12-76**

SPRING BICYCLE SALE

HUFFY

Boy's or Girl's
Hi-Rise
20" BICYCLE

\$54⁹⁵

FREE ASSEMBLY

10-SPEED
from
79⁹⁵

Many Other
Bicycle Styles
in Stock
from \$59.95



WE CARRY POOL SUPPLIES

MAC-O-LAC FORMULA '99' LATEX PAINT

- Exterior - Interior • Built-in Primer
- 1 Coat Covers Most Surfaces
- Dries in 20 Minutes
- No Lead • Non Toxic
- Paints on Damp Surfaces
- Weather Resistant

Reg. \$10.98 NOW **\$7⁹⁸**

SALE ENDS 6-12-76



Newest Carpet Introduction From A Major Carpet Mill... Westpoint Pepperell

100% Nylon Saxony Tweed Finish in seven luscious colors: Gold Rush, Harmony White, aero Blue, Dew Kist, Pecan, Cream Pearl & Legacy Red.

**SALE PRICED
\$7⁹⁵** sq. yd.
installed

includes carpet, fine
poly pad & our own
custom installation

Rite CARPET

476-8360

Brighton Store
8497 W. Grand River
Brighton Mall
227-1314

Mon., Thurs., & Fri. 9-9
Tues., Wed., & Sat. 9-6

7 Mile & Middlebelt
Across from Livonia Mall
476-8360
9-9 Daily
9-6 Tues. & Sat.

BANKAMERICARD • MASTER CHARGE • BANK FINANCING

TOWN 'N' COUNTRY Hardware & Fireplace

27740 FORD ROAD • GA 2-2750

3 1/2 BLOCKS W. OF INKSTER ROAD • OPEN DAILY 9-6 Closed Sundays

Quantities Limited
Subject to
Merchandise
in Stock



editorial opinion

Decision is tough, but tax has payoff

Monday will be the voters' day of decision on the proposal to add 4.75 mills to the property tax to operate the Plymouth Community School District.

That request represents a lot of added money on your tax bills. But if the millage fails, it also represents \$2 million which will have to be trimmed from next year's operating budget.

CONSIDER WHAT a \$2 million slash in a proposed \$20 million budget would do to quality education.

Everyone can come up with areas in the budget he considers "fat" or "frills." But can anyone come up with enough wasted expenditures to total \$2 million?

Consider the growth in the Plymouth-Canton community—growth that will bring 600 new students to the school doors next fall. There is no way to open three new elementary schools, and the music-physical education wing of Plymouth Canton High, without more money.

Consider that last year the district lost almost a half-million dollars in state and county funding, and had to trim \$316,000 and still came \$166,000 short of balancing current expenses with current income. With state aid cuts still looming in the future, the district cannot be fiscally sound without more revenue.

Consider that this is a year of contract negotiations with the teachers union. Even if teachers ask for a pay raise only to keep pace with the

cost of living, that will require more money.

And consider what will happen to your property values if \$2 million worth of educational programs are slashed from the budget. Without good schools, home values in the community will begin to decline and future tax base will be lost. That, too, is a lot of money.

THE PRICE OF A NO vote is much greater than no athletics, no band, or no cheerleaders.

To cut \$2 million and still find room for additional students will require reductions in programs with impact on basic education.

Defeat of the millage will mean: shortened school days; inadequate supplies and textbooks; possible loss of all extra-curricular activities; larger class sizes; loss of reading specialists; loss of art, music and humanities programs at the elementary level; and a reduction in class offerings at the secondary level.

One thing is certain: If the millage is defeated, cuts will be made next fall that you may find unacceptable. And Monday is the only chance you will have to decide if an acceptable education program will be offered when school opens in September.

That's why we think you cannot afford to vote no Monday.

The Observer & Eccentric urges a yes vote on the millage because the consequences of doing otherwise are too grave.

Observer & Eccentric Newspapers

Benson and Harper are best board choices

There are more than two candidates who, if elected, would serve residents well on the Plymouth Board of Education. But only two will be given that opportunity.

The Observer & Eccentric endorses as most qualified **Marda Benson and Steve Harper.**

In selecting a school trustee, residents are best served by those concerned about a number of issues from kindergarten through high school and beyond.

A candidate concerned with only one issue is of little use once that particular problem is solved. Likewise, a candidate interested only in problems at the high school level can effectively disenfranchise parents of middle school and elementary students.

MS. BENSON has demonstrated a commitment to all levels and areas of education during her four years on the board. Her zeal for curriculum improvement is matched by her zest for keeping the community informed about what the district is doing. She works as hard on making budget cuts, when necessary as on negotiations, tenure hearings, and establishment of district goals and priorities.

Ms. Benson's sense of responsibility to the community is the major reason why she has been one of the moderating forces on the school board—a cool head with enough common sense to find a compromise when fellow trustees are torn apart by a tough issue. She has made mistakes, but these failings are far outweighed by positive attributes.

Finally, Ms. Benson has been on the board long

enough to know the district will not rise nor fall on one issue.

HARPER OFFERS himself as a candidate who is concerned about all aspects of education, as one with enough perspective to avoid falling into the "sinking ship" syndrome just because some things don't seem to be working smoothly.

He is a straight thinker with an analytical mind.

Harper also seems equipped not just to solve problems but to establish systems to prevent problems or at least allow for earlier recognition—particularly in the area of finance.

His abilities were clearly demonstrated as member of the Citizens Advisory Committee and of the millage committee. Based on that demonstration alone, Harper has the potential to become an outstanding member on and leader of the school board. Harper gave many hours as a CAC member and appears willing to provide the hours needed to serve the community.

OUR ENDORSEMENT of Marda Benson and Steve Harper as best qualified does not discredit Flossie Tonda as a candidate.

She is a super-involved person in the Plymouth-Canton community, has time to offer, is a very sincere person also concerned with many areas of education, and has served the community well. Mrs. Tonda has sound thoughts on education; however, she hasn't asserted herself enough to bring those thoughts before the board. Therefore, on balance, we recommend Ms. Benson and Harper.

Observer & Eccentric Newspapers

Spurlin is best pick for W-W school board seat

Voters in the Wayne-Westland School District have the responsibility on Monday of electing the two persons they feel will best serve the community as board members endowed with the responsibility of shaping the district's educational future.

Of the four candidates running for two four-year seats, we heartily endorse **Warren Spurlin** for a return to the board.

His background in curriculum both at Wayne-Westland, where he served as assistant curriculum superintendent, and at his similar post in the Taylor system more than qualify him for the position.

Spurlin will add life to what has become a lethargic board. He is not afraid to speak out on issues, a characteristic not found on the present board, where unanimous votes almost always are recorded with little dissent vocalized.

For the remaining vacancy, it's a toss-up between **Gerard McGrath** and **Vincent Petitpre**. McGrath's forte is his interest in special education—an element that has been lacking in all

school districts for too long. McGrath has expressed interest in beefing up the district's secondary special education program now that the district has formulated an elementary education program.

Petitpre, on the other hand, has been given credit for being the swing vote in getting teachers back to the classrooms after their month-long strike two years ago.

A slight nod to McGrath.

IN A SCHOOL YEAR in which virtually no controversial issues have been raised, board candidates are counting on a tally of only 2,000 votes to emerge a victor.

Voters should keep in mind that while the district was relatively calm this year, board members must have the mettle to deal with whatever difficult problems may emerge in the next four years.

Observer & Eccentric

**"NOW, BOYS AND GIRLS
RAISE YOUR HANDS IF
YOUR PARENTS
PLAN TO VOTE IN
THIS MONDAY'S
SCHOOL ELECTIONS"**



Schoolcraft—a community asset warrants a 'yes'

Ask a person where he or she lives and the answer will be a city or township—Garden City, Livonia, Plymouth or maybe just "the suburbs."

Rarely will someone answer "the Schoolcraft College District." Yet few institutions reached by Observer & Eccentric Newspapers have so much contact with people and have done so much to enrich suburban life.

It's time to recognize that significant and growing contribution, not just with a mayoral proclamation, as local officials did last week, but with support at the polls June 14.

SCHOOLCRAFT ENROLLS some 10,000 students currently. That's more than any single high school in the district. It's even more than several entire K-12 districts in the area.

Schoolcraft has put these suburbs on the metropolitan area map with its famed culinary arts program which is taught by, and teaches, the finest chefs in these parts.

Schoolcraft has fulfilled its pledge to provide the first two years of basic college education toward a degree at a far cheaper cost to students than if they had to be residents at East Lansing or Ypsilanti.

Schoolcraft students are taught by senior faculty members, not graduate assistants working on advanced degrees.

Schoolcraft has moved forcefully into the vocational-technical area, providing practical post-high school job training.

Schoolcraft has provided persons who once considered suburbia an intellectual wasteland a mentally and artistically stimulating cultural and public affairs program.

Schoolcraft's faculty has taken part in other phases of our communities' public life and culture, writing dramas and music that we wouldn't enjoy if the college had never been founded.

Schoolcraft has gained national stature by hosting a conference on recreational opportunities for older citizens.

Schoolcraft has given attention to developing the talents of mature women who used to dismiss themselves as "just housewives."

SCHOOLCRAFT HAS BEEN more than a junior college, although it hasn't shirked that function.

It has been the communities' college. It has touched a lot of lives directly and indirectly, although most of us never think of it when asked, "Where do you live?"

Schoolcraft College District voters are being asked next Monday to raise the permitted property tax rate by 0.53 mills. Existing programs will be extremely difficult to finance—at least for the same numbers of students—if the millage is turned down. The kinds of expansion people have come to take for granted will be impossible if the millage is turned down.

Schoolcraft officials have forthrightly explained the public's demands on the college and the college's needs to anyone who would listen. We believe they have made their case for continuing what we have and improving Schoolcraft's contribution to suburbia. The proposal deserves a "yes" vote.

Life wouldn't be as good as it is without Schoolcraft College.

Observer & Eccentric Newspapers

How regulations robbed consumers of cyclamates

Governmental Regulation II

The cost of regulation can be staggeringly high. Perhaps even more significant is the threat to freedom of choice from ill-considered or unscientific regulatory decrees, the kind that seem to have proliferated along with regulation itself in recent years.

According to Robert M. Bleiberg, editor of *Baron's*, in a speech at Hillsdale College, the following is the case of cyclamates, the artificial sweetener, which for the past six years, despite a vast weight of evidence in its favor, remains banned to most Americans.

CYCLAMATES WERE discovered in 1937 and licensed in 1950 to Abbott Laboratories, which proceeded to develop and exploit their unique properties (while non-caloric, they are 30 to 40 times sweeter than sugar and much cheaper to use).

By the late '60s, cyclamates had begun to revolutionize American eating and drinking habits. They were used in carbonated beverages, fruit drinks, weight control preparations, jams, jellies, all sorts of desserts and almost everything that was sweet.

By 1969, diet soft drinks were pushing 15 per cent of total production, while cyclamates in all formulations were displacing a ponderable quantity of sugar.

Alarmed at the competitive thrust, the sugar trade fought back. Abbott has publicly charged: "As the low calorie market was developing into a major industry, the sugar interests openly launched a research, advertising and publicity program designed to raise doubts about non-caloric sweeteners."

By 1967, anti-cyclamate publicity was strident, and the FDA felt a thorough scientific evaluation was necessary.

AFTER WEIGHING ALL available data, the National Academy of Sciences—National Research Council issued a report which concluded that consumption of cyclamates in reasonable amounts posed no health hazard to human beings.

Further tests financed by Abbott turned up evidence of tumors in rats which had been fed huge doses of a cyclamate-saccharin mixture, which Abbott reported to the FDA.

Under the Delaney Amendment which provides that "no additive shall be deemed safe if it is found to induce cancer when ingested by man or animal," the FDA struck cyclamates off the list of substances "Generally Recognized as Safe."

Eccentricities

by HENRY M. HOGAN, JR.



Early the following year, the agency banned their use outright.

PROCESSORS, CANNERS and farm cooperatives, caught with heavy inventories of cyclamate food and beverages, suffered losses estimated at \$100 million to \$125 million.

Overnight, consumers by the millions were deprived of access to low-calorie products and a great growth industry was stopped in its tracks.

The blow to the pocketbook was bad enough. What is genuinely alarming is the FDA's stubborn refusal to admit and rectify a mistake.

As an overwhelming mass of evidence now suggests, a mistake it undoubtedly was.

Since 1969, more than a dozen new scientific studies conducted under such prestigious auspices as the British Industrial Biological Research Association, Curie Institute, German Cancer Research Association, Osaka University School of Medicine, U.S. Cancer Institute and the FDA itself, have been unanimous in finding that cyclamates—even when fed in large quantities or in combination with saccharin—are free of either carcinogenic or other adverse effects.

An excellent start

The Litter Lobby—our favorite term for the persons who are pushing throwaway bottles and cans—are fond of asking, with hurt tones in their voices, "Why pick on us? What about the other kinds of litter on the streets?"

Why, indeed! The fact is that 62 per cent of the litter on our highways is beer and soft drink bottles. If voters approve the referendum this fall to ban throwaway bottles and cans, it's entirely probable that our litter will be reduced by three-fifths or more.

The so-called "bottle bill" to ban throwaways won't stop slobos from littering, to be sure. But it will make littering costly by requiring a nickel or dime deposit on every beer or soft drink container sold, and it will make picking up that litter profitable for kids.

**Canton
Observer & Eccentric**

DIVISION OF SUBURBAN COMMUNICATIONS CORPORATION

RICHARD GOLD, Editor
459-2700

JOHN REDDY, Executive Editor
ARTHUR LANGER, Acting Advertising Manager
GARRY HEATH, Classified Advertising Manager

Member of
MICHIGAN PRESS ASSOCIATION
SUBURBAN NEWSPAPERS OF AMERICA
NATIONAL NEWSPAPER ASSOCIATION

READERS' FORUM

Letters must be original copies and contain the signature and address of the sender.
Limit letters to 300 words.

Tax 'bargain' is questionable

Editor:
I see that it is time to get something for practically nothing again! I see by the "Millage Facts" put out by the Plymouth Community School District Election Committee—whoever they are—that estimated net increase in tax dollars on a \$30,000 market value home in the City of Plymouth will be about \$12.
I would like to present the way I see it, last year's tax dollars total versus the proposed total. The assessed (city) evaluation on my home is \$18,620. This means that last December I paid \$702.64 in school taxes. This is arrived by multiplying \$18,620 by 1.02 (SEV factor) by 35.60 (school tax rate). If the 4.75 mills passes I will pay \$841.48 in school taxes this December. This is arrived at my multiplying \$18,620 by 1.12 (SEV factor) by 40.35 (school tax rate). This is an increase of \$138.84 or about 19 1/2 per cent. Even with possible credits on income taxes, this is a lot of money.

GEORGE HUDSON
Plymouth

Yack challenges Millington claims

Editor:
An open letter to Frank Millington, trustee, Plymouth Township:

Your letter of Monday, June 7, 1976, was in my opinion totally irresponsible. As an elected official the community has every right to expect decisions to be made based upon a careful analysis of the facts. Based upon the statements you made in regards to the school millage, your abilities, in this regard, are suspect.

You state in your letter that if all millages pass, the total increase could be the equivalent of 10 1/2 mills. Although I would question the figure you have arrived at, I would not question the burden these increases place upon the taxpayer. It is painfully evident that all government units are feeling the effects of growth, inflation, and a reduction of tax dollars. It is the school district, more than any other unit of government, which has been affected by these factors. A rapidly growing school district is asking voters on June 14, in effect, to choose between two options—reduced program or additional operating funds.

Letters like your's (the timing was beautiful) which, in effect, accuse the school district of misrepresenting the facts, make the voters' decision more difficult.
Let me point out a few misrepresentations you made.

1. There are 607 instructional staff members, not 940.
2. The pupil-teacher ratio is 21 pupils per teacher. However, the actual pupil to classroom teacher average is 28. (The difference can be attributed to state mandated programs, vocational education programs, and the many specialized programs which separate Plymouth from the average. Additionally, there are many classrooms with more than 30 students.)
3. The school district, due to the Single Business Tax, has had an actual reduction of \$49.7 million in SEV. Unlike townships and cities, the state is not reimbursing us for the loss in revenue. Statewide schools have lost \$83 million in revenue from this tax. (This has been known for months.)
4. Estimating increases in SEV is like playing blackjack. A 10 per cent error is not uncommon. (It amounts to educating five more students.)
5. Unlike townships and cities, increases in the SEV do not result in significant increases in revenue. Schools receive funds based upon an equal yield formula which, in effect, penalizes districts which show significant SEV increases. (This concept has been explained to you at least two times. Once by a member of your own board. This makes three times.)
6. It is true our operating budget will increase not by 26 per cent as you state but by 20.7 per cent. This increase can be traced to: one mill—opening four new buildings; one mill—incremental increases; 1 1/2 to two mills—growth; remainder—inflation.
7. It has been the intent of the millage committee to provide the citizenry with reliable information. If you are going to continue to communicate on this issue, might I suggest you become better informed. (Mr. Millington was invited to be a member of the millage committee—he attended one meeting.)

It is my hope your actions have not jeopardized the passage of the much needed June 14 millage.

TOM YACK,
Treasurer
Plymouth Board
of Education

AXE TO GRIND

Dear Property Owner

In recent months the Michigan Legislature has proposed a 1000% increase in the TRANSFER TAX ON THE SALE OF REAL ESTATE. In YOUR interest the real estate industry reacted. However, as fellow REALTOR Berridge and Morrison pointed out in a recent public service ad, the legislators apparently ONLY HEARD HALF of what we said!

NOW THEY ARE PROPOSING A 500% increase of the REAL ESTATE TRANSFER TAX! To put this in perspective — the CURRENT tax on the sale of a \$30,000 home is \$33. The PROPOSED TAX would increase this to \$183!

WOW! I urge you to protest this unprecedented jump in real estate taxation. Let your legislators hear from YOU, TODAY!

Most Sincerely,

Bud Chamberlain



B.F. "Bud" Chamberlain

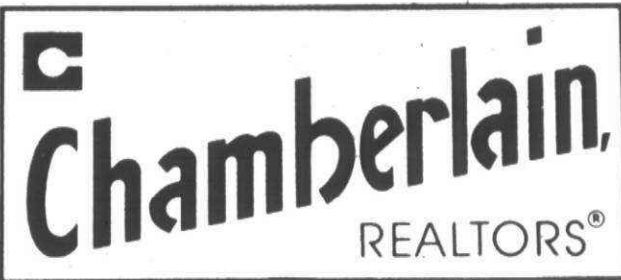

WESTLAND/GARDEN CITY OFFICE
Ford Road East of Wayne Rd.
721-8400
PLYMOUTH/NORTHVILLE OFFICE
1360 S. Main, Plymouth
455-5200
LIVONIA/FARMINGTON OFFICE
Middlebelt North of Seven Mile
476-9100

Arrow doubler

the shirt that's two shirts in one

At the flick of a button this 100% textured polyester shirt goes from dress to casual. Wear it with a tie or better yet, wear it with an Arrow pendant. A great gift idea for Dad. In a fashion array of colors. Sizes 14-16 to 17.

\$11

FATHER'S DAY
JUNE 20
GIVE HIM A VOICE OF THANKS



A POINT OF STYLE

- Free Gift Wrapping
- Free Alterations
- Layaway
- Gift Certificates

COPPER RIVET

Men's famous name brand sportswear
45001 Ford Road at
Canton Center Road
Adjacent to Meijer Thrifty Acres

TOYS "R" US!

the CHILDREN'S Bargain Town

"MOTO-CROSS STYLING" BOYS 20 INCH BIKE

3993 EVERYDAY LOW PRICE

Has simulated tank and number shield. Knobby tires with moto-cross hand grips and padded saddle. Unassembled.

HUFFY THUNDER ROAD 20 INCH MX

5992 EVERYDAY LOW PRICE

Cross braced handlebars. Rat trap pedals. Padded saddle. Knobby tires. Unassembled.

MURRAY GIRLS 20 INCH MX

5996 EVERYDAY LOW PRICE

Padded saddle, moto cross fenders and grips. Rear coaster brake. Unassembled.

KIA BOYS 20 INCH MX

6897 EVERYDAY LOW PRICE

Heavy duty frame. MX style handlebar grips, padded saddle and crossbar. Unassembled.

EVEL KNEIVEL 20 INCH MX

7888 EVERYDAY LOW PRICE

Simulated shocks. Padded saddle. Rear coaster brake. Unassembled.

MURRAY MX 20 INCH

7494 EVERYDAY LOW PRICE

All chrome frame. Padded seat and handlebar. Knobby tires. Unassembled.

HUFFY DELUXE 20 INCH MX

9996 EVERYDAY LOW PRICE

Front and rear shock absorbers. Big padded saddle and handlebar. Knobby tires. Unassembled.

FOX "THE REAL THING" SUPER DELUXE 20 INCH MX

11996 EVERYDAY LOW PRICE

Heavy duty front and rear shocks. The only bike designed for off road use.

BICYCLE BUILT FOR TWO

12997 EVERYDAY LOW PRICE

Safety rear coaster brake, front caliper hand brake. Heavy duty rims, spokes and hubs. Unassembled.

HUFFY 26 INCH TANDEM BIKE

12997 EVERYDAY LOW PRICE

Safety rear coaster brake, front caliper hand brake. Heavy duty rims, spokes and hubs. Unassembled.

KIA 24 INCH 10-SPEED

6994 EVERYDAY LOW PRICE

10-speed derailleur system. Front and rear caliper handbrakes. Racing saddle and handlebars. Unassembled.

MURRAY 27 INCH DELUXE 10-SPEED

6996 EVERYDAY LOW PRICE

Center pull hand brakes with safety levers. Stem mounted shifters. Racing saddle and handlebars. Unassembled.

KENT 26 INCH 10 SPEED

5992 EVERYDAY LOW PRICE

10-speed derailleur system. Stem shifters. Safety levers. Racing saddle. Unassembled.

(BRING THIS COUPON WITH YOU)

GET YOUR..... FREE TOYS "R" US! SAFETY BIKE FLAG AND 6 FT. POLE

WITH THE PURCHASE OF ANY BICYCLE AND THIS COUPON.

OFFER EXPIRES JUNE 19, 1976 (BRING THIS COUPON WITH YOU)

CLIP OUT COUPON AND BRING IT WITH YOU!

BIGGEST BUNCH OF BIKES ANYWHERE!

HEDSTROM 20 INCH UNICYCLE

1996 EVERYDAY LOW PRICE

Ball bearing chrome steel. Adjustable seat semi-pneumatic tires. (Unassembled)

RADIO MX SCOOTER

1694 EVERYDAY LOW PRICE

Steel construction. Ball bearing wheels. Dual rear wheels. MX grips and number plate. Unassembled

AMF 10 INCH TRIKE

996 EVERYDAY LOW PRICE

Sturdy steel construction. Ball bearing pedal drive. Unassembled.

RADIO 28 INCH WAGON

1097 EVERYDAY LOW PRICE

Sturdy steel construction with semi-pneumatic tires. Unassembled.

AMF EVEL KNEIVEL HOT SEAT CHOPPER

2994 EVERYDAY LOW PRICE

Twin-strut handlebars. Large contoured seat. Pedal drive. Unassembled.

ALL AMERICAN BIKE CARRIER

994 EVERYDAY LOW PRICE

2 bike quick release design. Includes lashing straps. Plated to resist corrosion. ALL AMERICAN AT BIG DISCOUNT

OPEN MON. THRU SAT. 10AM 'TIL 9PM; SUN. 11AM 'TIL 5PM

WORLD'S BIGGEST TOY SELECTION!

52 STORES COAST TO COAST

LIVONIA
29150 W. 7 Mile Rd. at Middlebelt (East of Livonia Mall)

SOUTHGATE
14333 Eureka Road (corner of Trenton Ave.)

SOUTHFIELD
27000 Telegraph Rd. at 12 Mile (South of Tel-12 Mall)

ROSEVILLE
32070 Gratiot Ave. at Masonic (across from Macomb Mall)

MADISON HEIGHTS
32700 John R. Road at 14 Mile (South of Oakland Mall)

NOTHING EVER SOLD AT LIST PRICE

SCHOOLCRAFT COLLEGE MILLAGE DESERVES YOUR SUPPORT

SCHOOLCRAFT COLLEGE HAS PLACED A MODEST MILLAGE PROPOSAL ON THE BALLOT FOR MONDAY, JUNE 14, 1976. IT IS FOR 53/100 OF A MILL INCREASE (53 CENTS PER \$1,000 STATE EQUALIZED VALUATION). APPROVAL WILL GENERATE MONEY FOR BOTH GENERAL OPERATIONS AND FOR DEBT SERVICES.

FOR RESIDENTS OF CLARENCEVILLE, GARDEN CITY, LIVONIA, NORTHVILLE AND PLYMOUTH, WE CANNOT THINK OF A BETTER WAY TO INVEST $\frac{1}{2}$ MILL. THE COLLEGE HAS SERVED THESE SCHOOL DISTRICTS SINCE 1964. THAT MANY HAVE BEEN SERVED WELL IS BEST ILLUSTRATED BY SCHOOLCRAFT'S PHENOMENAL GROWTH:

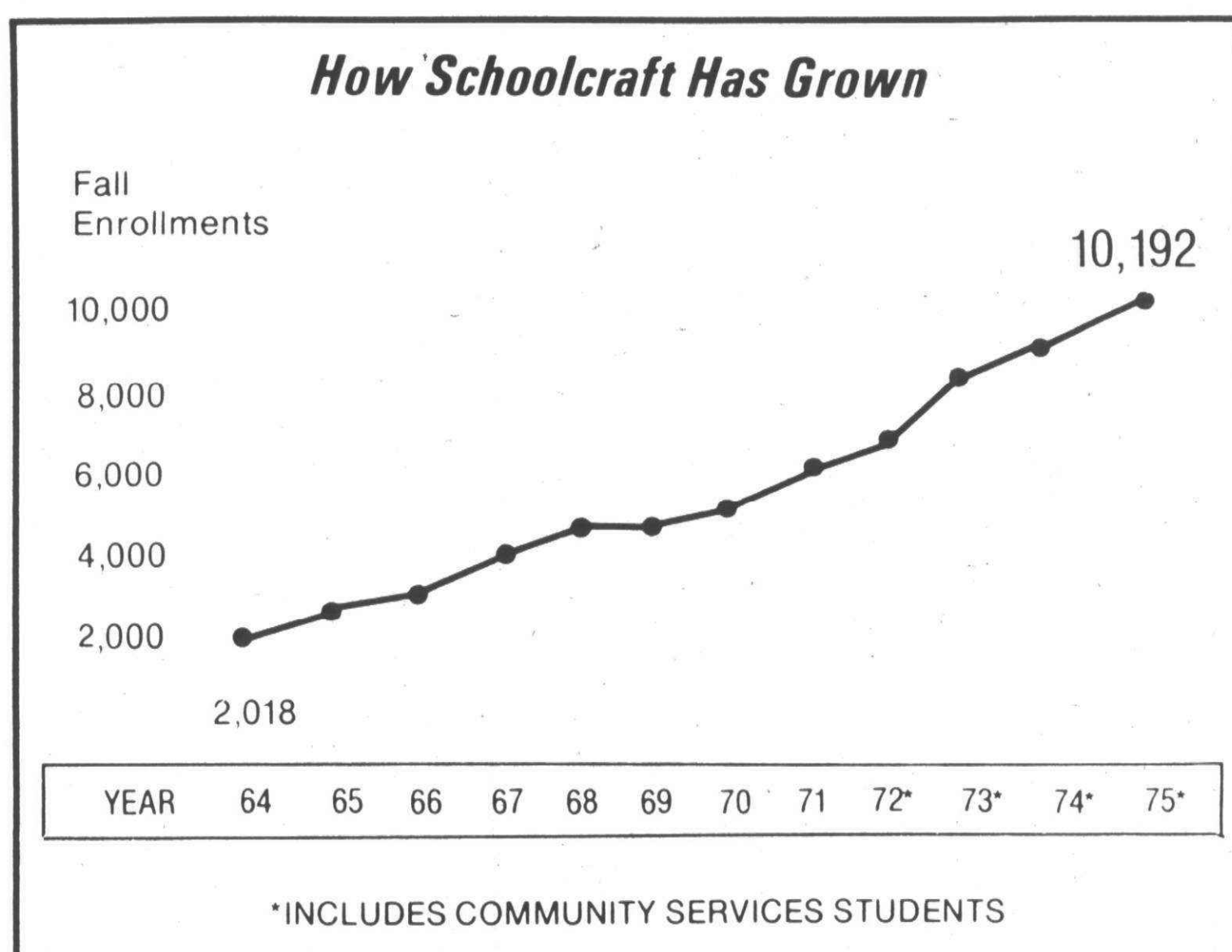

THE COLLEGE HAS HAD NO VOTED MILLAGE INCREASE SINCE 1966. IT HAS OPERATED ON 1.77 MILLS PLUS A SMALL LEVY FOR DEBT SERVICE. SCHOOLCRAFT HAS CONSISTENTLY MAINTAINED HIGH QUALITY INSTRUCTION AT REASONABLE COSTS, BUT JUST RAISED TUITION 19% IN LIGHT OF CURRENT ECONOMIC CONDITIONS.

THE COLLEGE TODAY HAS REACHED A CRITICAL POINT IN ITS HISTORY. QUITE SIMPLY, IT NEEDS NEW MONEY IF IT IS TO CONTINUE TO PROVIDE THE PROGRAMS AND SERVICES SO MANY WISH TO HAVE. IT ALSO NEEDS NEW MONEY FOR EXPANSION SO IT MAY SERVE OTHERS AS WELL.

SCHOOLCRAFT COLLEGE HAS A DEMONSTRATED RECORD OF BALANCED BUDGETS AND SOUND FISCAL MANAGEMENT. IT IS AN INVESTMENT MADE COLLECTIVELY BY RESIDENTS OF THE COLLEGE DISTRICT, AND ONE WHICH DESERVES YOUR SUPPORT THROUGH A YES COTE ON MONDAY, JUNE 14, 1976.

-CITIZENS FOR SCHOOLCRAFT COLLEGE

P.S. INCIDENTALLY, YOUR TAX INCREASE WILL BE VERY SMALL — APPROXIMATELY \$13 FOR A \$50,000 HOME, LESS STATE AND FEDERAL TAX CREDITS.



Charles Spencer of Westland displays a small portion of his model circus that will be on display this weekend at Good

Shepherd Reformed Church, 6500 N. Wayne. (Staff photos by Art Emanuel)

Westland man recreates a circus in miniature

By LYNN ORR

If you are old enough to remember the circus railroad show or too young to have seen one, you'll get your chance when Spencer Bros. Circus comes this week to Good Shepherd Reformed Church, 6500 Wayne in Westland.

During a garage sale and ice cream social, the circus will be on display from noon to 9 p.m. Friday and 9:30 a.m. through 8:00 p.m. Saturday with a 25-cent charge for the youth fund.

Although it may not be the real thing in size, Charles Spencer's three-quarter inch scale model circus is patterned after Barnes Circus and includes replicas of wagons and other equipment representative of all the circuses.

"I wasn't old enough to take pictures of the railroad circus," Spencer explained. He has been patiently tracking down pictures and posters while working on his circus for 16 years.

With 14 flat cars, six stock cars and four passenger coaches, "everything loads into the wagons like the real circus," he said. The entire display fits on a 16-by-30 foot table that takes three days to set up.

ALTHOUGH SPENCER estimates it will take another two years to complete the circus—the big top is not finished—the display includes 56 wagons, a 25-car railroad show, 300 animals, nine tents, a 12-foot menagerie, and 12 side show exhibits including Headless Olga.

A gasoline engine generator and transformer illuminate the exhibit with tiny light bulbs like those used in model railroads. Three calliopes will be playing and steaming.

The Pawnee Bill Band Wagon from the Wild West Circus has four buffalo heads and gold carvings depicting Columbus' arrival in America and Pocahontas saving John Smith. To create the wagon the band rides on, Spencer had to measure the original at the Circus World Museum in Baraboo, Wis., and work from more than 100 pictures.

"The hippo wagon I made from memory," said Spencer. "After I made it, I received a picture of it and the only thing different was the placement of the brake wheel." That wagon was used last in 1938.

His four-mirrored band wagon was featured at the '64 New York World's Fair. His basement workshop is crammed with circus books and memorabilia Spencer "collects like mad." He also is working on a one-quarter inch scale parade Tiger Bill's Circus and one-half inch Mack Truck Show that he calls the Mighty Motorized Marvel of the Highways.

WHAT HE TERMS "strictly a hobby dates to 1940. "I built my first circus then and gave it all away when I went into the army," he said.

Besides working at Consumers Power for 25 years, he also is interested in photography and fishing.

Originally from Traverse City, he and his wife, Elaine, had lived in Chelsea for 27 years and recently moved to Westland.

"People thought we were nuts to move from a little town to a big city, but everything is handy here and we really love it." As a member of Circus Model Builders, Spencer said he never charges admission, and the charge at Good Shepherd will be strictly for the youth group. "The general aim of CMB is to preserve and display the circus so the public can know what a circus is."

Through the years Spencer has learned tricks to expedite his work. "When I first started making wheels, I carved them, but now I can make them fairly quickly by turning them on a lathe using wood dows and metal jigs," he explained.

He makes his own tents on a 1925 treadle sewing machine that he wouldn't part with and scavenges all kinds of materials—bottle caps, wood, plastic and "anything I can get my hands on."—to build his show.

"You get started and you don't know enough to quit," he laughed.

THE CIRCUS is so life-like the elephants are staked down and surrounded by hay, 14 picnic benches complete with tableware are set up for the circus workers, and some of the sideshows are animated—like one in which two women are washing clothes and throwing water at each other.

The Zacchini family, who made their living being shot out of a cannon, are represented by a model that works. "The smoke and noise was all phony since the cannon worked by compressed air," said Spencer, but "Zacchini had to light just right or he'd break his neck."

When the 17½-inch big top is complete, the entire display will need a 40-by-30 foot

table to hold it. "It's going to be fully animated and even the trapeze artists will swing back and forth," the creator said.

Those attending the youth garage sale June 11 and 12 at the church will be able to watch the circus in action as others all over the state have done.

This year Spencer Bros. Circus will also be on display at the Mason Michigan Tractor and Antique Show, the Greenfield, Michigan Danish Festival (a repeat performance), and the Circus Model Builders' National Gathering during which 1,500 members of the group meet every other year.

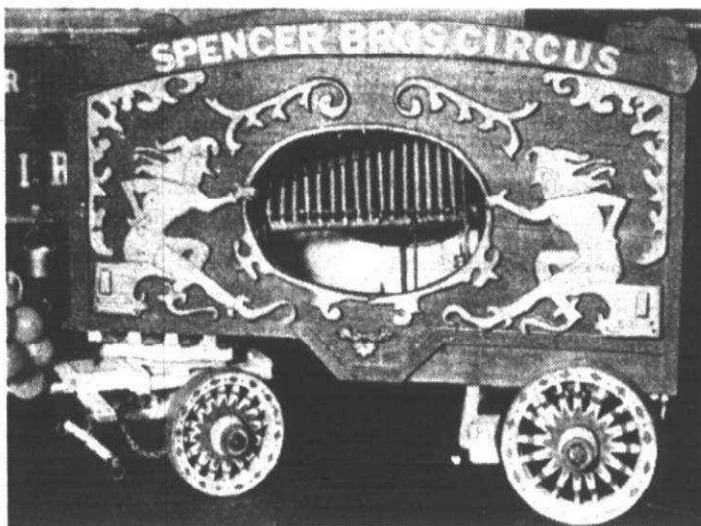

A model of a calliope (left) and a tiger cage wagon are among the stars of the circus show. The calliope plays and steams and the cage houses plastic tigers.

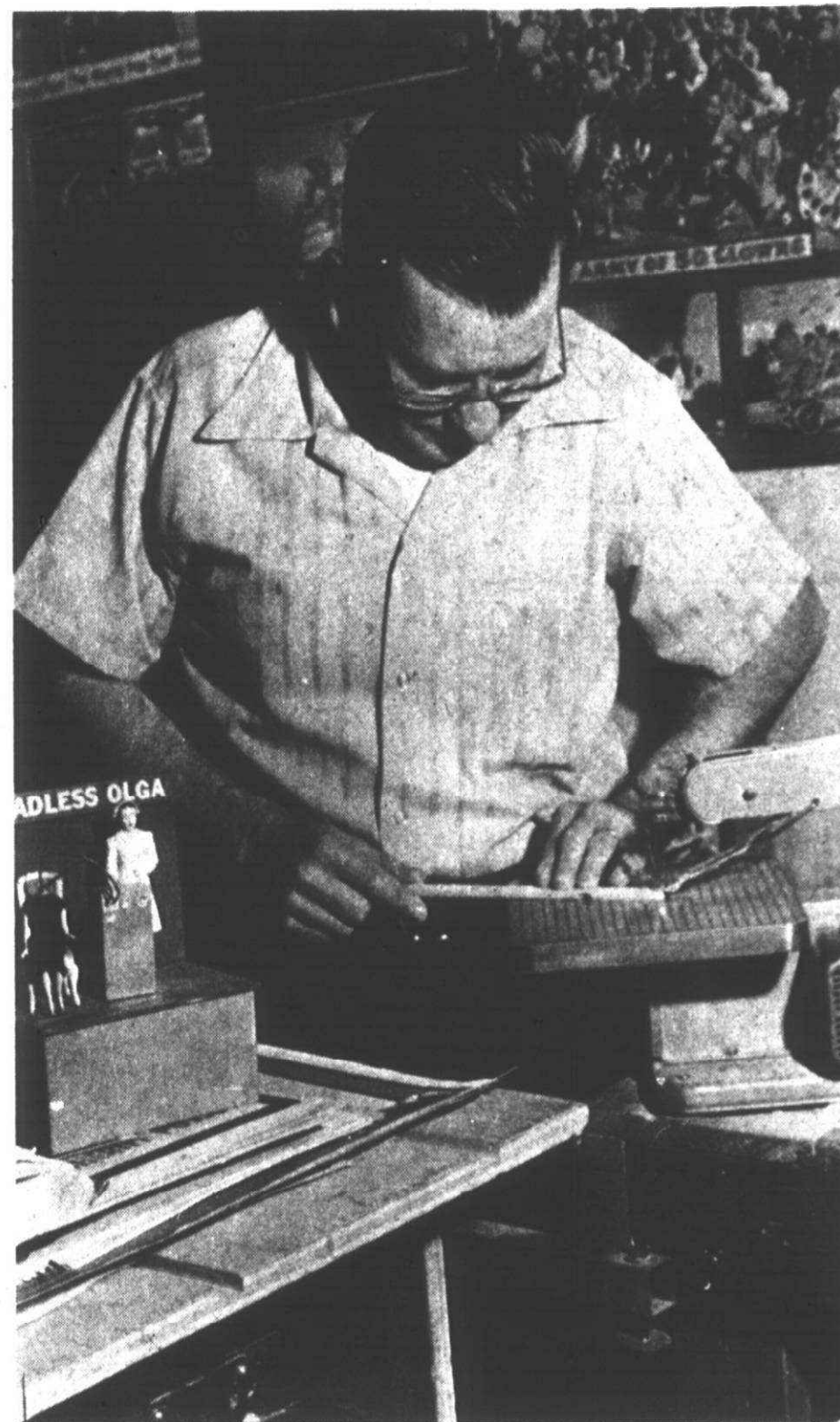

Spencer is working on an addition to Headless Olga, a side-show exhibit.

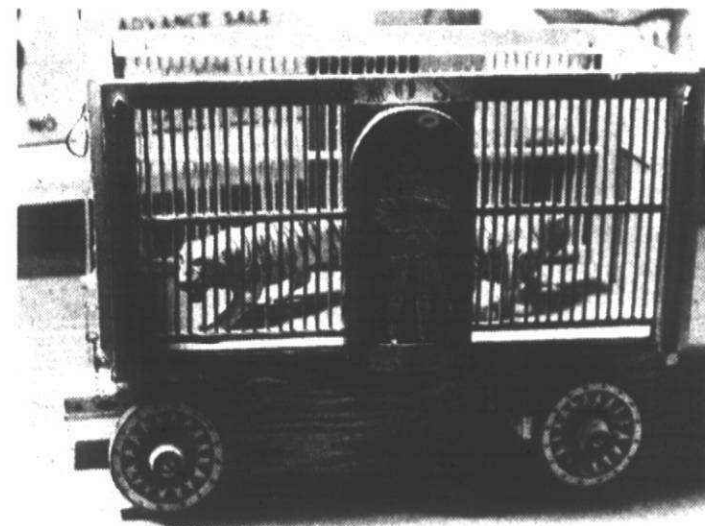

Northwest YW open house to dedicate new field house

m.m.memos

The junior high gym was hot, like it's been on six or seven other June nights in the last few years.

The tables there were crowded, as in other years on pop concert night, the young waitresses a bit flustered and the decorations taped to the gym walls a bit unstable.

But this year there was hardly a complaint, not even about the heat.

This pop concert was different from those that had preceded it. It was the very last one in the junior high school that's located a block from our house and has been home-away-from-home for each of our four girls for three years of her life.

Many families will feel more keenly than we do the closing of the school. We were lucky and we made it through. Our youngest is ready for high school now, so it would have been her last concert there anyway.

BUT THAT DIDN'T slow down her tears, or, for that matter, change much the ones that were not too far from the surface for her mother.

Working on a newspaper that covers several communities, I've watched a number of other school closings. I've written and read of parent protests, and felt they had to be an exercise in futility.

Neighborhoods change, even in our suburbs, and populations shift so that the operation of an old school becomes uneconomical.

All this I accept because it's the practical view. But I've also learned this spring, you don't feel like being practical when it's the school down the street that is closing.

THE YOUNG MUSICIANS and their leaders outdid themselves to produce a memorable final program.



By MARGARET MILLER

The band, which for years has played like at least a high school aggregation, earned a standing ovation even before the end of the program, and the orchestra and choirs were the best I've heard at the school.

The conductor referred to a last hurrah for the lack of population explosion in our parts, and got a muted laugh when he suggested ruefully that the school wouldn't be closing "if you parents had kept up your job."

And when a couple hundred musicians joined in the school song to end the program, everyone agreed it was a fitting finish.

OUR DAUGHTER will be glad to get to high school. Her friends and the younger children in our neighborhood will have a much newer junior high to attend.

The staff will scatter, but many will still be around, and there will be other fine bands and pop concerts.

Somewhere along the line, we heard there was a possibility that the elementary school our girls attended also might close.

"My heritage—all going!" one of them wailed.

Not at all. The heritage remains, and we're lucky it's been such a good one.

What is 220 feet long, 110 feet wide, contains four indoor tennis courts and was built at a cost of about half a million dollars?

Give up? It's the new field house of the Northwest YWCA, which has been added to the existing building at 2540 Grand River, Redford Township.

Dedication ceremonies for the addition, which almost doubles the size of the Y, will be held Sunday from 2-5 p.m.

The dedication will start at 2 p.m. and will be followed by demonstrations in gymnastics, volleyball, physical fitness, tennis and Aikido. Also on the program will be displays of ceramics, drawing, guitar playing, quilting, knitting, sewing and fencing.

A dance show will include tap, ballet, ballroom and belly dance. Various age groups will display swimming techniques in the pool. There will be no charge for the open house.

ON HAND to see that the new structure is off to a good start will be Shirley Tolan, chairperson of the Northwest YWCA board of management; Ruth Duey, branch executive director, and Helen Graham, president of the Metropolitan Detroit YWCA.

Bessie Hunt, executive director, and Clara Schumann, chairwoman of the board of trustees of the same organization, also will be present.

The Rev. George Sweet of Westminster Presbyterian Church will give the prayer of dedication.

Chairperson of the dedication committee is Jodi Kughn. Those serving on the committee are Frances Hensley of Livonia, Lois Bierins and Pat Landsberg of Farmington and Shirley Tolan of Birmingham.

Other committee members are Elves Malfante of Southfield and Winnie Sawyer, Jessie Liddle, Marie Harding and Sue Scott of Detroit.

Rossetti Associates are architects of the

field house which will be used for gymnastics, tennis, volleyball, fencing and other sports. Construction of the air conditioned building was done by Christopher Construction Co.

According to Ruth Fuxa of Redford Township, construction costs will be paid

for mainly from receipts from current projects. No plans are under way for a building fund drive.

DURING THE HOURS not scheduled for class instruction, court time will be available for YWCA tennis club members. A

membership in the club cost \$30 for adults, \$25 for those under 17 and \$75 for a family. In addition players must be Y members and pay court fees. Y membership is \$10 a year for an adult, \$5 for a child and \$25 for a family. Membership in the tennis club will be necessary starting in the fall.

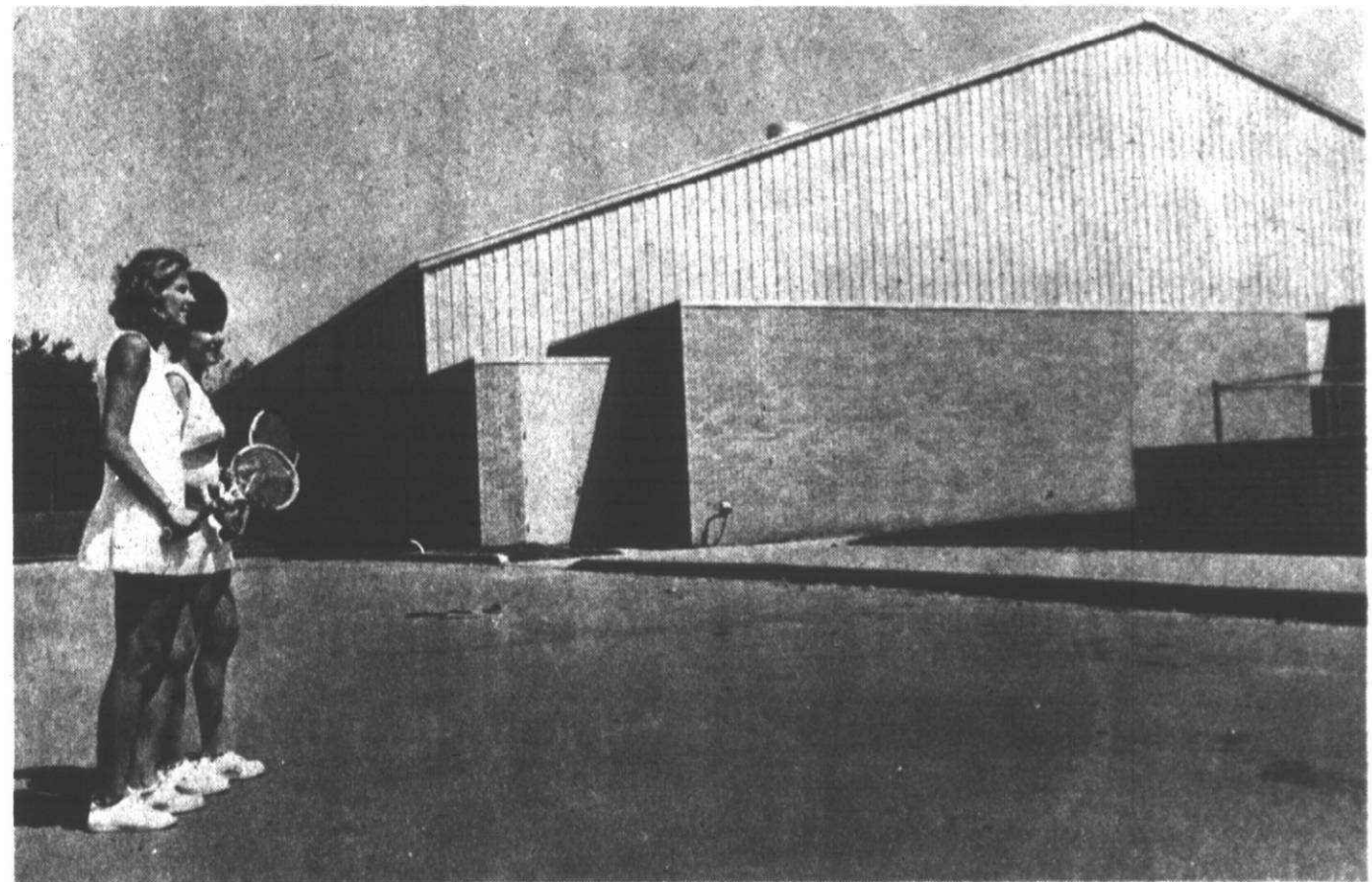

The new fieldhouse at the Northwest YWCA in Redford Township is almost ready for opening. Ruth Ann Ballard (left) of Southfield and

Elves Malfante of Detroit are set to get in an early tennis game. (Staff photo by Bob Woodring)

CEDAR CHESTS
BY Lane



LAUREL FURNITURE
FREE DELIVERY EASY TERMS
584 W. Ann Arbor Tr., Plymouth
(Bet. Liley Rd. & Main St.)
453-4700
Open daily 9:30-6 P.M. Th. & Fri. 10-9 P.M.

Maggie's of Livonia
19017 FARMINGTON RD.
474-5354
Ladies' Apparel
with the accent on larger sizes. Regular sizes, too.

D. H. SHULTS
CARPET CLEANING
Any Size
Living Room & Hall
Steam Cleaned For
\$25.00
Each Additional Room \$10.00
532-1340

Exclusive of
LAMPCRAFT
Specialists in
CUSTOM SHADE MAKING
Operators of the Detroit Area's Only Custom Shade Factory.
(All shades hand-sewn, except for Hard-back's) Bring in your old shades or lamp when buying shades.
Complete lamp repair service.
Large selection of lamps on hand.
TWO LOCATIONS
ROYAL OAK ROCHESTER
312 N. Woodward 135 Romeo Rd.
549-1399 651-5714

the chair that breaks its back
to make you comfortable
(and swivels, too!)

LA-Z-ROCKER®

THIS WEEK'S SPECIAL
IN STOCK FOR
IMMEDIATE DELIVERY

reg. \$222.00
SALE
\$169.00

Choose from 5 styles
in loads of colors and fabrics

LA-Z-BOY

credit terms available
Universal FURNITURE COMPANY
23632 PLYMOUTH ROAD (near Telegraph) 538-3300
MON., THURS., FRI., 9:30-9:00 TUES. & WED., 9:30-6 SAT., 9:30-5

FAMILY OWNED
JOHN AND ANGIE
THE GIORDANO BROS.

BICENSATIONAL BLAST

A REVOLUTIONARY IDEA

☆ Luxurious room
☆ Leisurely breakfast
☆ Cocktail and dancing

Call
879-2100
for a color brochure

H

Northfield Hilton Inn
5500 Crooks Rd. at I-75
Troy, Michigan 48084



Plant-in at Quaker Acres

Plymouth and Livonia Camp Fire girls donned historic kinds of clothing to plant flowers in an historical setting, Quaker Acres in Livonia. Holding a homemade rake is Susan Markwood, who with Tracy Fletcher carried out the Plymouth early Quaker theme. Planting petunias and wearing long colonial dresses are, from left, Dawn Crandall and Jennifer Johnson of Livonia. (Staff photo by Sherry Kahan)

SC schedules swim classes

Schoolcraft College community services is offering summer swimming programs for very young children and their parents, as well as for persons interested in senior life saving.

Parent and tot swim will be offered on Mondays and Wednesdays from June 21 through July 14 and on Tuesdays and Thursdays from July 6-29. Both classes will meet 10-11 a.m.

This class is designed to teach the toddler or young child to swim with the assistance of a parent. Parents should be prepared to enter the water.

Pre-registration is possible by calling

591-6400, extension 218. To complete registration, individuals should send a \$10 check payable to the cashier designated parent-tot swim, Schoolcraft College, 18600 Haggerty Road, Livonia.

A senior life saving class will be offered for six weeks beginning June 21. Classes will meet Monday through Thursday from 11 a.m. to noon through July 29.

Pre-registration is available at 591-6400, extension 264. Participants can complete registration at the first class meeting by paying \$13. Checks should be made payable to Schoolcraft College.

Bike group aims to fight thieves

"Bike thieves will have to be on guard if they try to sell a bike registered with the newly formed Worldwide Cycling Association," announced a spokesman of the group.

Roger Labus claimed that any WWCA bike can be easily traced by any law enforcement agency back to its rightful owner, no matter what city or state it was stolen from.

If thieves try to sell a WWCA bike, the customer can call the police and claim a reward. The organization offers a \$200 cash reward plus a bonus for assistance in returning a WWCA bike.

He claimed that bikes from his organization would never be sold at local police auctions.

Further details about the group may be obtained by writing Labus, PO Box 387, Clarkston, Mich. 48016.

m MEIJER
thrifty acres

MAX FACTOR
Lip Potion
ROLL-ON KISSING GLOSS
6 wild & wicked flavors with an all-out shine so sexy it's almost sinful... **\$2.50 each**

COSMETIC DEPARTMENT

MEIJER THRIFTY ACRES — 45001 FORD RD. AT CANTON CENTER RD.
SHOP MONDAY THRU SATURDAY 9 A.M. TO 10:30 P.M. SUNDAY 9 A.M. TO 7 P.M.

A cozy, little gift shop and two great restaurants.

After some great dining, browse the Inn gift shop. In one corner is a nook full of pewterware and hand-cut glassware, all reproductions of originals at Henry Ford Museum. You'll find antique jewelry, old-time toys, Oregon jams, and maple candy cremes, too. (Obviously, all the good taste isn't in our dining rooms!) Gift shop hours: 8:30 AM to 8:00 PM. Jeannie Menzie Shopkeeper.

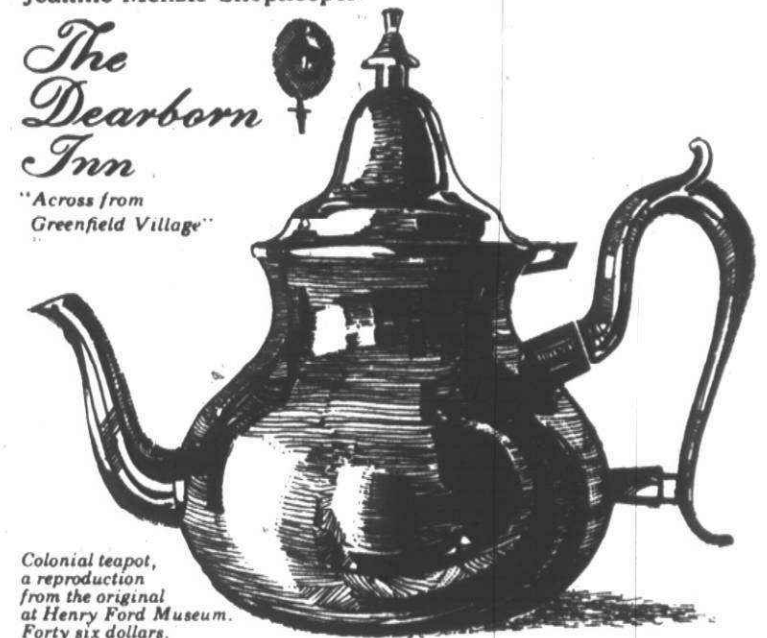

no matter what warm weather activity you want to move into you'll be comfortable

And cool in these denim shorts from Rumble Seat or Stuffed Jeans. Sizes 5 thru 15 Teamed with a t-shirt or halter you're ready for all the action!

\$12 ea

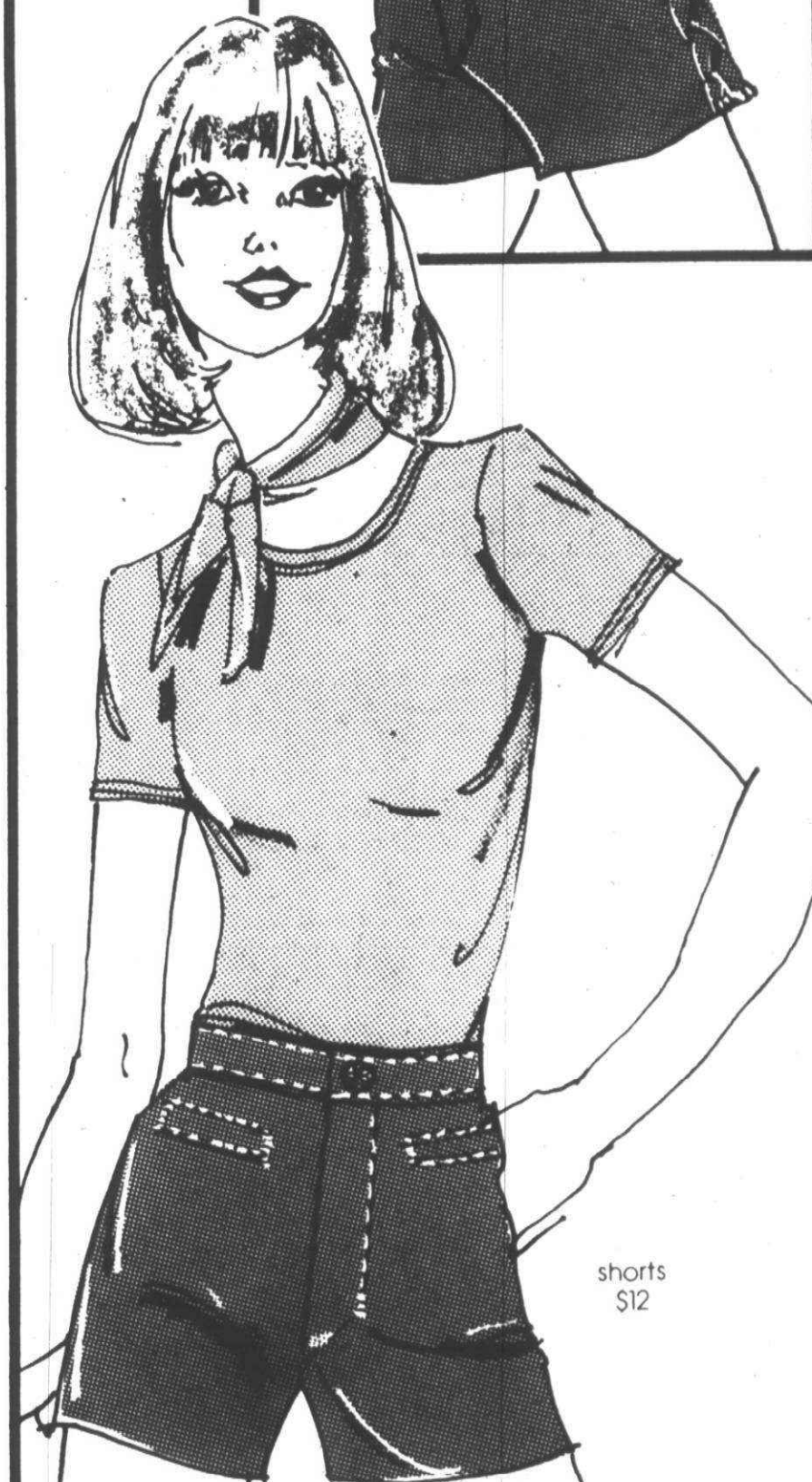
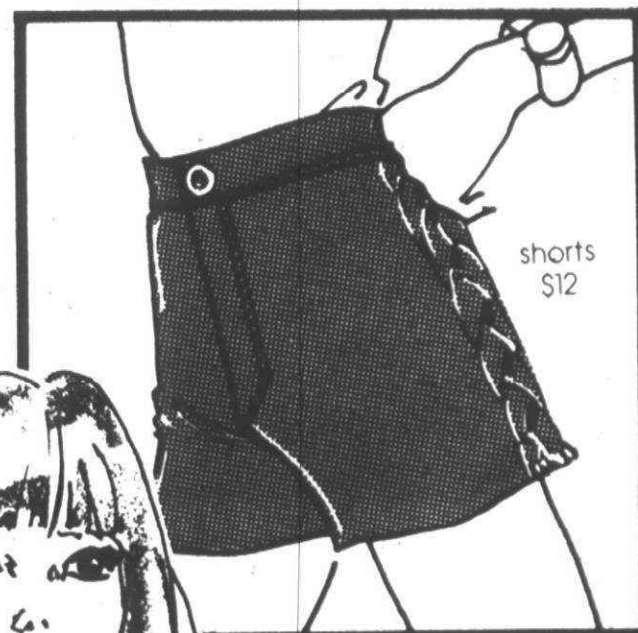

casual court

Ladies' Name Brand Sportswear

Shop Mon. thru Sat. 10 a.m. to 10 p.m.; Sun. 11 a.m. to 6 p.m.

45001 Ford Road at Canton Center Road
Adjacent to Meijer Thrifty Acres



Cox-Darin

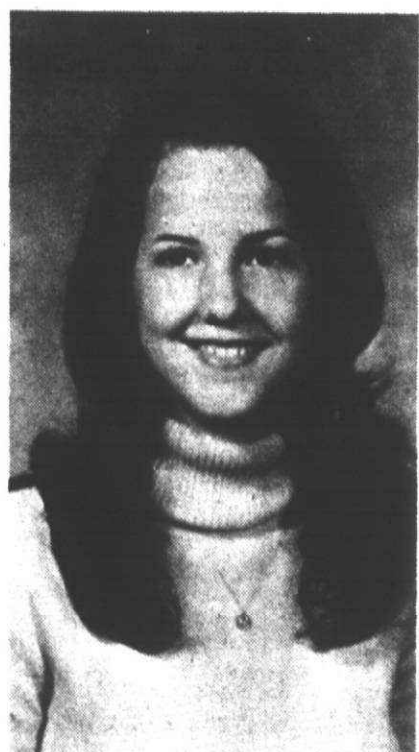

Williams-Rhine

Mr. and Mrs. James Cox of Roycroft Street, Livonia, announce the engagement of their daughter Corinne Carolyn to Thomas A. Darin of Dearborn, son of Mr. and Mrs. Emil Pelligrini.

The bride-elect is a 1974 graduate of Bentley High School. Her fiancé graduated from Bentley in 1973 and is studying geology at Eastern Michigan University and working for Berkley Machine Products. No wedding date has been announced.

Don and Carolyn Williams of Westland announce the engagement of their daughter Donna Rene to Stephen Paul Rhine, son of Lauren and Geraldine Rhine of Lake City, Fla.

The bride-elect is graduating this month from Churchill High School. Her fiancé is a graduate of the Reformed Episcopal Seminary at Philadelphia and a student at Pensacola Christian College in Florida. A July 3 wedding is planned.



Jones-Hesselgrave

Mr. and Mrs. Emery W. Jones Jr. of Elmwood Street, Garden City, announce the engagement of their daughter Moella Lynn to Cpl. Barry Michael Hesselgrave, son of Mr. and Mrs. Max E. Hesselgrave of Kathryn Street, Garden City.

The bride-elect graduates this month from Garden City West High School. She is employed by Algiers Drive-In.

Her fiancé, a 1974 graduate of Garden City West, is serving with the U.S. Marine Corps, stationed on Oahu in the Hawaiian Islands.

They plan a June 26 wedding in the Kirk of Our Savior Presbyterian Church, Westland.



McComas-Milks

Mr. and Mrs. Tressie N. McComas Jr. of Windsor Street, Garden City, announce the engagement of their daughter Cynthia Ann to Roy Douglas Milks, son of Mr. and Mrs. Douglas Milks of Deering Street, Garden City.

Both are 1974 graduates of Garden City East High School. The bride-elect earned an associate degree in nursing from Henry Ford Community College this year and her fiancé is serving as a security policeman in the U.S. Air Force, stationed at Del Rio, Texas.

The couple plan to be married Aug. 14 in Faith Baptist Church, Dearborn Heights.

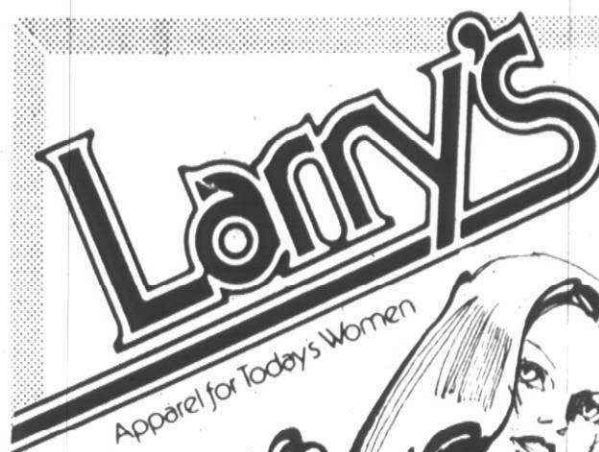

Bloomfield Commons
(Corner of Maple/
Lahser Rds.)
Open 10:00

Downtown
Farmington Center
(Farmington/
Grand River Rds.)
Open 10:00

BE THE
"BIG GIRL"
IN THE
"LITTLE
GIRLS"
OVERALLS...

...and be in
style don't it. This
bib overall is in
poly/cotton with
front tie belt, and
it's white stitched
trimmed all over.
Comes in Denim
Blue or Denim
Red, sizes 6 to 14.

Regularly
\$44.00
FRIDAY,
"overall"
Priced at
\$21.15

SORRY,
THE SHIRT
IS NOT
INCLUDED.

BUT PICK A TOP.
ANY TOP. TO
MATCH AND
WE'LL SELL IT TO
YOU FOR

1/2 PRICE



Women leaders to speak at WSU

Consumer affairs advocate Bess Myerson, U.S. Rep. Yvonne Brathwaite-Burke, conductor Sarah Caldwell and past president of the League of Women Voters Lucy Wilson Benson will address a three-day conference June 11, 12 and 13 at Wayne State University.

Called "We the Women," the event will take place in McGregor and Rackham auditoriums on the Wayne campus in Detroit.

Some of the other speakers are psychologist Phyllis Chesler, coloratura soprano Mattiwillda Dobbs, law professor Leo Kanowitz, labor leader Olga Madar and medical sociologist Nancy Milio.

"Women in the new world" is Ms. Myerson's topic which she will present at 4:45 p.m. June 13.

Sarah Caldwell, director of the Opera Company of Boston, will offer a concert at 8:30 p.m. June 12 which will include Mattiwillda Dobbs and the Michigan Chamber Orchestra.

"Women in Politics: Influence versus Power" will be the focus of the opening session at 6:45 p.m. Friday. Speaking will be Rep. Brathwaite-Burke, who chaired the Congressional Black Caucus in 1975 and was vice chairperson of the 1972 Democratic National Convention.

Joining her will be Ms. Benson, who is a board member of the Brookings Institute, the Alfred P. Sloan Foundation and the National Urban League.

Labor session on Saturday will include discussions by Ms. Madar, past vice-president of the United Auto Workers and at

present president of the Coalition of Labor Union Women, and Carmen Maymi, director of the women's bureau in the U.S. Department of Labor.

Also speaking will be Caroline Bird, author of "Born Female," and Francine Gordon of Stanford University, an expert on barriers to working women.

Sessions on legal rights on Sunday will probe discrimination in credit, taxes, property rights, alimony and criminal laws. Participants include Karen Galloway, attorney for JoAnn Little, and Leo Kanowitz, law professor at the University of California.

Many other speakers will also be involved.

All sessions are free except for the concert and meals. Guest speakers will be seated with registrants at dining tables to encourage discussion of issues.

Advance registration is recommended to assure admittance. Costs for special events, availability of child care center and other information can be obtained by calling 577-3107.

Baton twirlers, here's your chance

All phases of baton twirling, cheer-leading, pom pom routines, half-time shows, rifle and flag work and color guard and drum majoring will be taught at a twirling, cheerleading and pom pom clinic July 6 to 9 at Alma College, Alma.

Students may enroll with their school group or individually. To celebrate the bi-centennial year, any attending school group of four or more will be eligible to receive a trophy for school show case display.

A division especially designed for elementary and junior high school students also will be offered.

The clinic is conducted by Mary Evelyn Thurman, teacher, judge and director. Those interested in attending may write to National Baton Twirling and Cheerleading Clinics, in care of Thurman, PO Box 21, New Albany, Ind. 47150.

Getting settled made simple.

New-town dilemmas fade after a WELCOME WAGON call.

As your Hostess, it's my job to help you make the most of your new neighborhood. Our shopping areas. Community opportunities. Special attractions. Lots of facts to save you time and money. Plus a basket of gifts for your family. I'll be listening for your call.

Welcome Wagon

IN OAKLAND COUNTY CALL
961-7750

IN WAYNE COUNTY CALL
425-5060 283-8333

Colonial House

the BOONE
TRAIL
COLLECTION
By Maxwell Royal

at 20% Savings

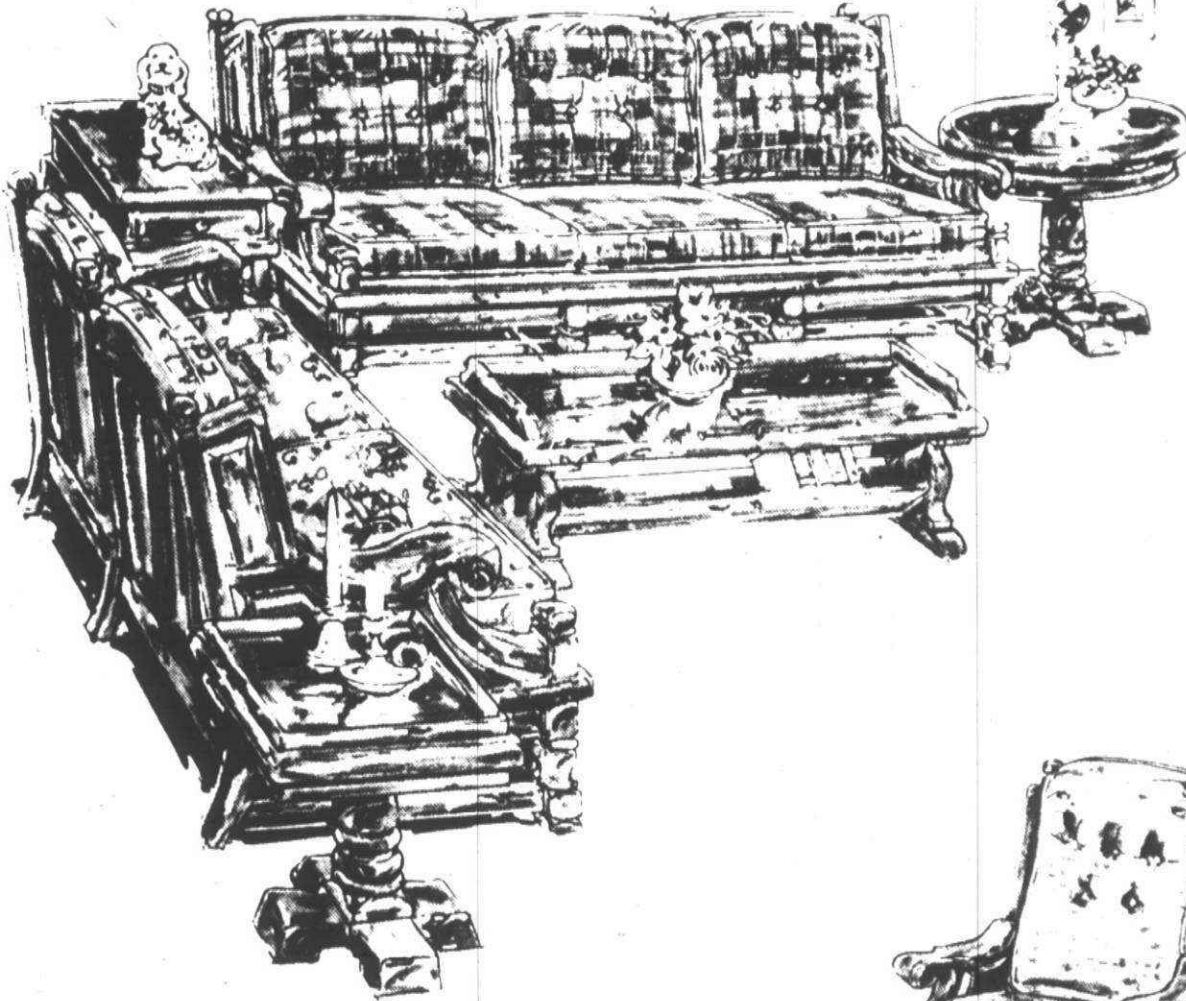

The beautifully sculptured frames and bases of these classic early American pieces are of solid pine and selected hardwoods. Finish is a rich brown with hand rubbed golden highlights where the tawny grain shows through. Wide selection of design-and-color correlated covers. Loose cushion style pieces—leave the frames in place when you reupholster.

Sofa from \$460 -Love Seat from \$339 -Rocker from \$222 -Recliner Chair from \$270 -Lounge Chair from \$214



Colonial House

19532 W. McNichols (6 Mile) East of Evergreen

KE 2-7900

Open Monday, Thursday & Friday 'til 9 P.M.

ON THE RIGHT ROAD... TO GERALD'S



3277 Franklin Road Franklin, MI 48025
41012 Five Mile Road Northville Township, MI 48167
313 South Wayne Road Wayne, MI 48184
Phones: 626-7171 & 626-7178 Phone: 459-9800 Phone: 721-5230

Why Pay More! Why Pay More!

EAR PIERCING CLINIC



At Meijer Thrifty Acres, a specially trained nurse using a unique precision instrument will painlessly pierce your ears.

The earrings are non-allergenic 24K gold, applied directly to surgical grade stainless steel, and are sterilized under rigid standards. If you're 18 or under, you must be accompanied by a parent or guardian.

PRICES WILL BE: \$6.95

SATURDAY, JUNE 12
AND SATURDAY, JUNE 19
11 a.m to 5 p.m.



Clinic Special!

10% off any 10K, 12K, 14K, gold earrings, pendants, or rings in stock purchased during clinic hours on above dates.



thrifty acres

Jewelry Dept.

PRICES GOOD SAT. JUNE 12 AND SAT. JUNE 19, 1976

MEIJER THRIFTY ACRES
45001 FORD RD. AT CANTON CENTER RD.



Walking for bus

Proceeds from the June 13 walk-a-thon scheduled by St. Matthew Lutheran church and school in Westland will go toward paying for the church bus. Members participating will begin the 18-mile trek after the 8 a.m. service, and those who would like to become sponsors may call Mrs. Donald Schacht, walk chairperson, 425-3641. Mrs. Schacht is holding up the walk-a-thon sign with David Shoultz, St. Matthew sixth grader. Behind them are Judy Hackerd (left) and Lynne Schroeder. (Staff photo by Bob Woodring)

Rev. Britt to leave St. Agatha

The Rev. Kevin Britt, co-pastor for two years at St. Agatha Catholic Church in Redford Township, will join the faculty of Sacred Heart Seminary in Detroit.

He was notified by Cardinal John Darden of the new assignment, effective June 13. As a preparation, he will spend the summer at Mt. Carmel Hospital participating in the Clinical Pastoral Education program, and in the fall will enter Harvard University for a year's study in theology.

Fr. Britt, a graduate of St. Agatha High School, Sacred Heart and St. John Provin-

cial seminaries, was ordained by Cardinal Darden in 1970.

He was installed in May 1974 to serve his home parish as co-pastor with the Rev. Joseph L. Romano.

During his time at St. Agatha, he has been active in community affairs, serving as a member of the Redford Community Hospital board of directors and playing a major role in the formation of the Redford Clergy Association, an interdenominational group that has sponsored several ecumenical events in the area.

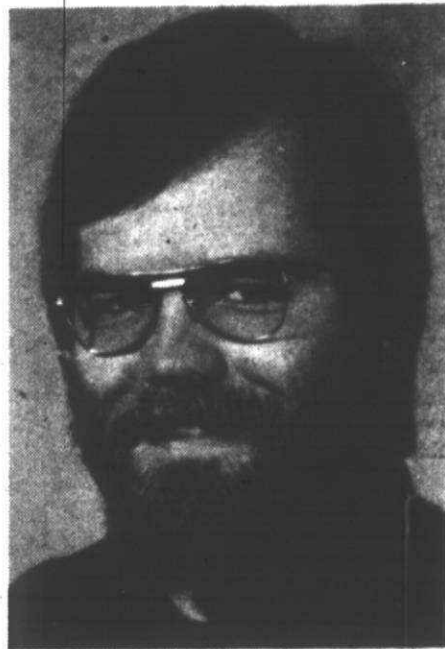

FR. KEVIN BRITT

Smith to give breakfast talk

Dr. Jerry J. Smith, chairman of the music department of Bentley High School, will be guest speaker at a prayer breakfast Saturday in Ward United Presbyterian Church.

Director of music at the church, Smith has served as lecturer, adjudicator and clinician for the Michigan Vocal Music Association.

Under his direction, the Bentley choir won a first place trophy over 43 choirs at

the Mid-America Choral Festival in St. Louis. The choir also has won nomination from the State Board of College Choral Directors as a finalist for the best high school choir in Michigan.

He has earned a bachelor and master of music degrees along with a doctorate in education.

Open to all men of the area, the prayer breakfast will be from 8:30-10 a.m. There is no admission charge.

Livonian chosen

Mrs. Quentin Havlik of Livonia is the new recording secretary of the University of Minnesota Women's Club.

Your Invitation to Worship

BAPTIST

CALVARY BAPTIST CHURCH
43065 Joy Road
PLYMOUTH
453-6749 455-0022

A Vibrant Fellowship With Your Family in Mind

11:00 A.M.
Rev. Rollin Reasoner
Tachikawa, Japan

7:00 P.M.
"In God We Trust"
Presented by
70 voice Senior Choir
Tom Hovermale
Minister of Music

WINGS OF TRUTH
WMUZ FM 103.5
5:30 a.m. &
5:30 p.m.

REGULAR SERVICES
SUNDAY
4:25 P.M. BIBLE SCHOOL
6:00 P.M. EVENING EVANGEL

FAMILY NIGHT
Wednesday
7:00 P.M.
Air Conditioning
Nursery at all Adult Services

CENTRAL BAPTIST
670 Church St.
Plymouth
455-7711

Plymouth's fastest growing church

Joe Jordan, Interim Pastor
Sunday School.....9:30 A.M.
Morning Service.....10:30 A.M.
Sunday Evening.....6:00 P.M.
Wednesday Service.....7:00 P.M.

Fundamental • Soul winning • Buses • Nurseries

FIRST BAPTIST CHURCH OF FARMINGTON
Richard Duncan, Pastor - Phone 474-0350

33400 SHIAWASSEE
FARMINGTON ROAD

SUNDAY SCHOOL.....9:45 a.m.
MORNING WORSHIP.....11:00 a.m.
EVENING SERVICE.....6:00 p.m.
WEDNESDAY BIBLE STUDY.....7:00 p.m.

BETHEL BAPTIST TEMPLE
29475 W. Six Mile, Livonia

H.L. Petty
Pastor

525-3664
OR
261-9276
CALL FOR
FREE TRANSPORTATION

Sunday School.....10:00 a.m.
Morning Worship.....11:00 a.m.
Evening Service.....7:00 p.m.
Wednesday Service.....7:30 p.m.

VACATION BIBLE SCHOOL
June 21-25
10-12 a.m.
A phone call will bring a
bright yellow bus to your door.

"A Church That is Concerned About People"

Faith Baptist Church of Livonia
30025 CURTIS
LIVONIA, MICHIGAN 48152
(2 BLKS. WEST OF MIDDLEBELT)
TELEPHONE: 522-1340

Sunday School: 9:45 A.M. - Sunday Worship: 11:00 A.M.
Sunday Evening: 7:00 P.M. Wednesday Prayer & Bible Study: 7:30 P.M.
ORVILLE A. CHOMER, Pastor - Nursery Provided

Join us as we go verse by verse through the Bible

Grace Baptist Church of Livonia
28440 Lyndon Office 425-6215
REV. CURRY THOMAS, Pastor
Sunday School 10:00 A.M. Primary Church 11:00 A.M.
Church Service 11:00 A.M. Junior Church 11:00 A.M.
Evening Service 6:00 P.M.

Community Baptist Church
28237 W. Warren
Garden City
Rev. James B. Allen, Pastor

Sunday School.....10:00 a.m.
Sunday Morning Service.....11:00 a.m.
Sunday Evening Service.....7:00 p.m.
Mid-Week Prayer Service.....7:30 p.m.

CHRISTIAN CHURCH
(Disciples of Christ)
LIVONIA CHRISTIAN CHURCH
William H. Hass, Minister
36075 7 Mile Rd.
476-2075

CHURCH SCHOOL
MORNING WORSHIP
FELLOWSHIP

9:45 A.M.
11:00 A.M.
12:00 NOON

PLYMOUTH SEVENTH DAY ADVENTIST
4295 Napier Rd.
between Warren & M-14
Plymouth 455-3580

Saturday Services
Bible Study Class.....9:30 a.m.
Sermon.....11:00 a.m.

THE FIRST CHURCH IN PLYMOUTH
First Baptist Church
45000 NORTH TERRITORIAL ROAD
PLYMOUTH MICHIGAN 48170
455-2300

1/2 mile west of Sheldon

SUNDAY
Sunday School.....9:40 A.M.
Morning Worship.....11:00 A.M.

HOLY COMMUNION
Evening Worship.....6:30 P.M.
Youth Fellowship.....7:45 P.M.

WEDNESDAY
Family Night.....7:00 P.M.
Nursery at all services

Ministers
Dr. William Stahl
Rev. Dennis Metzger

UNITED BAPTIST CHURCH
236 MIDDLEBELT, GARDEN CITY, MICHIGAN
PASTOR: ROGER STOMBAUGH
421-2373

FOURTH OF JULY
Free Bicentennial
New Testament For
Everyone
Templetones
Quartet Singing
Dinner on the
Grounds

"AN OLD FASHIONED FRIENDLY CHURCH"
Sunday School.....10:00 A.M.
Morning Worship.....11:00 A.M.
Evening Worship.....7:00 P.M.
Wednesday.....7:30 P.M.
W.M.U.Z. 103.5 FM SAT. 1:00 P.M.

INDEPENDENT FUNDAMENTAL
SOUL WINNING

Preaching The Old Truth For A New Day

Sunday School
10:00 a.m.
Worship Service
11:00 a.m. & 7:00 p.m.
Wednesday Bible Study
7:30 p.m.

Marvin L. Summers, Pastor
562-5579, 563-8660

NEW HOPE BAPTIST CHURCH
24105 Hass Road
Dearborn Heights, Mich.

LIVONIA BAPTIST CHURCH
Affiliated with Southern Baptist Convention
32940 Schoolcraft 422-3763
2 Blocks East of Farmington Road
Pastor Elvin L. Clark

Sunday School.....9:45 a.m.
Morning Worship.....10:45 a.m.
Baptist Training Union.....6:30 p.m.
Evening Worship Hour.....7 p.m.
Wednesday Service.....7 p.m.

MAIN STREET BAPTIST CHURCH
Affiliated with Southern Baptist Convention
9451 Main Street, Plymouth
453-4785

The Rev. H. Thweatt, Pastor 722-7395

Sunday School.....9:45 a.m.
Morning Worship.....11:00 a.m.
Baptist Training Union.....6:30 p.m.
Evening Worship.....7:30 p.m.
Wednesday Service.....7:30 p.m.

DEAF MINISTRY

ORTHODOX

ST. MICHAEL'S ORTHODOX CHURCH
26355 W. Chicago Rd.
Redford Twp. 48239
937-2120

Rt. Rev. Michael E. Barna, Pastor

Divine Liturgy-Sunday.....10:00 A.M.
Divine Liturgy-Holidays.....10:00 A.M.
Saturday Vespers.....6:00 P.M.
Sunday School-Sunday.....9:45 A.M.

Come and Worship with Us!

"DISCOVER THE DIFFERENCE"
at
BEREAN BIBLE CHURCH
35375 Ann Arbor Trail, Livonia
(Between Wayne & Newburgh)

Roland F. DeRenzo, Pastor
425-5585 522-9386

• BIBLE SCHOOL.....9:45 A.M.
• MORNING WORSHIP.....11:00 A.M.
• EVENING SERVICE.....7:00 P.M.
• WEDNESDAY SERVICE.....7:00 P.M.
W.Y.F.C. 1520 A.M. SUN.....8:00 A.M.

LUTHERAN CHURCH (IN AMERICA)

EPIPHANY LUTHERAN CHURCH
Lutheran Church in America
41390 Five Mile Road
453-8807
(One Mile West of Haggerty Rd.)
Fred Prezioso, Pastor 453-1191
Worship and Sunday School 10:30 a.m.
Nursery Provided

CHRIST THE KING
9300 Farmington Road
The Rev. John A. Root 454-2906

SUMMER SCHEDULE SERVICES 9 A.M.

HOLY CROSS
30650 West Six Mile
Pastor William C. Lindholm 464-3908

Worship Church School and Nursery
9:30 and 11 a.m.

St. Michael Lutheran Church
James Gallimore Elementary School
Sheldon Rd. near Joy Rd.
in Canton Twp.
455-8123

Pastor Robert Schacht

Worship Service.....10:00 a.m.
Sunday School.....11:00 a.m.

ST. JOHN'S
13542 Mercedes, Redford 538-2660
(1 block E. of Inkster, 1 block S. of Schoolcraft)
Robert G. Johnson, Pastor

Sunday Services
9:30 a.m. Worship; Sunday School;
Nursery provided for
pre-school children
11:00 a.m. Worship

BETHLEHEM LUTHERAN CHURCH
35300 Eight Mile Rd., Farmington Hills
EINO M. TUORI, PASTOR
474-2579

Worship & Sunday School
10:30 a.m.

APOSTOLIC

APOSTOLIC CHURCH OF JESUS CHRIST
993 N. HOLBROOK, PLY.
455-4861 334-6040

PASTOR C. T. GRAY

Sunday Sch.....10:00 A.M.
Sunday Evangelistic.....7:00 P.M.
Wed. Eve. Bible Study.....7:00 P.M.

"The Church On The Rock"
Matt. 16-18

TRUE ACTION APOSTOLIC CHURCH
155 Middlebelt, Garden City
522-4954

Sunday School.....10:00 A.M.
Sunday Eve. Worship.....7:00 P.M.
Thursday Bible Study.....7:30 P.M.

Don Teubner, Pastor
"Where Jesus is Real"

WARD UNITED PRESBYTERIAN Church of Livonia
Farmington Road & Six Mile Road
427-1150

Worship & Bible School
9:30 & 11:00 a.m.
"THE CHILD: 1776-1976"
Dr. Bartlett L. Hess
7:00 p.m.
Bentley Select Male Chorus
&
Film: "STORY OF A PATRIOT"
Wed. 7:30 p.m. HOUR OF POWER
Nursery Provided for all Activities
9:30 a.m. Broadcast WBFJ-FM 98.7
Air Conditioned Sanctuary

ROSEDALE GARDENS PRESBYTERIAN CHURCH
Hubbard at West Chicago
422-0494

WORSHIP & CHURCH SCHOOL
9:00 & 11:00
Classes for Handicapped

"A NEW LOOK"
Rev. Arthur K. Beumier

Pastors
Robert M. Taylor
Arthur K. Beumier
Donald R. Elly

Music
Shirley E. Harden
Steven Spoon

ST. TIMOTHY PRESBYTERIAN CHURCH
People Caring For People

9:00 a.m. Family Service
10:00 a.m. Church School for All Ages
11:00 a.m. Traditional Service
(Nursery Care)
NEWBURGH RD.
Just South of Six Mile
Rev. E. Dickson Forsyth
Minister
John Roberts
Music & Choir Director
Call 261-4844

ST. PAUL'S UNITED PRESBYTERIAN CHURCH
27475 Five Mile Rd. (at Inkster) 422-1470
WORSHIP AND CHURCH SCHOOL CLASSES
9:30 and 11:00 a.m.
Nursery Care

CHURCH SCHOOL TEACHERS & GRADUATING SENIORS WILL BE RECOGNIZED
W. F. Whittedge, Charles M. Webster and Robert G. Cox, Ministers

LUTHERAN (MISSOURI SYNOD)

South Livonia-ALL SAINTS LUTHERAN
8850 Newburgh Road
Rev. David Paap 427-9575
Worship 9:30 and S.S. 11:00

East Livonia-FAITH LUTHERAN
30000 Five Mile Road
Rev. Roger Schlee 421-7249
Rev. David Hodgson
Worship 8:30 and 10:30

West Livonia-HOLY TRINITY LUTHERAN CHURCH
39020 Five Mile Road
Rev. Fred Balke 464-0211
Rev. James Spilos
Worship 9:00 and 10:30

PLYMOUTH FIRST UNITED PRESBYTERIAN CHURCH
701 Church St. 453-6454
Philip Rodgers Magee, Minister
Theodore D. Taylor II, Associate
Henry J. Walch, Emeritus

WORSHIP SERVICE.....10:00 A.M.
CHURCH SCHOOL.....10:00 A.M.
Age 5 thru 4th grade
11:00 A.M.-Classes for All Ages

innovative contemporary meaningful

10:00 A.M. WORSHIP & CHURCH SCHOOL
459-0013/453-1664

GENEVA UNITED PRESBYTERIAN
Rev. Jeffrey S. Goldsmith
SHELTON RD.
NORTH OF FORD RD.
CANTON TOWNSHIP

AMERICAN LUTHERAN

CHRIST LUTHERAN
14350 Wornier Road, Redford

Rev. Jerry Stroud

Worship Service.....10:00 A.M.
Sunday School.....11:00 A.M.

Nursery Provided

BEECH RD.
WOMER X
TELEGRAPH
ACACIA
SCHOOLCRAFT

TIMOTHY LUTHERAN CHURCH, ALC
8820 Wayne Road at Joy 427-2290
George A. Fleischer, Pastor

WORSHIP SERVICES
8:30 A.M., 9:30 A.M., 11:00 A.M.
BIBLE CLASSES - 9:30 A.M.

Sword of the Spirit Lutheran Church
34563 W. 7 Mile Rd. 476-3818
W. Dickinson, Pastor.....464-6635
Worship Service.....10:00 A.M.
Study for all ages.....11:00 A.M.
Vacation Church School
9:15 A.M. - 12 noon
from June 21-25

Church Bulletin

NEWBURG UNITED METHODIST CHURCH, 36500 Ann Arbor Trail, Livonia, will present its three youth choirs, directed by David and Terry Gladstone, in a special concert at 7 p.m. Sunday, June 13.

Members of the junior and senior high choir will present selections from the musical "Godspell" with solos, duets and dances choreographed by Mary Ann Savitskie.

Also performing will be the junior choir, singing "Abraham, Martin and John" and "Dem Bones," and the church choir in two rabbit songs.

ST. TIMOTHY UNITED PRESBYTERIAN CHURCH, 16700 Newburgh, Livonia, will honor its graduates in a bi-centennial salute Sunday.

The youth choir will sing three numbers for the 9 a.m. family worship, with pianist Julie Bloxson, flutist Susan Bloxson and percussionists William and Walter Ickes and Thomas Petroff assisting.

The church choir will sing at the 11 a.m. worship, assisted by Julie Bloxson and Walter Ickes. John Roberts is St. Timothy music director.

FIRST UNITED PRESBYTERIAN CHURCH OF PLYMOUTH, 701 Church, plans a "pre-need" seminar on death following the 10 a.m. worship that begins the church's summer schedule Sunday.

Participating in the 11:30 a.m. to 12:23 p.m. discussion will be a panel consisting of Edwin Schrader Jr. and William Lambert Jr., funeral directors, attorney Donald Morgan and the Rev. Philip R. Magee, senior church minister.

The purpose of the seminar is to stress the importance of making decisions and plans about death before it occurs, rather than putting that burden on survivors.

ST. PAUL PRESBYTERIAN CHURCH, 27475 Five Mile, Livonia, will honor its Sunday school teaching staff during its 9:30

and 11 a.m. services Sunday. Graduating seniors in the church also will be honored.

LIVONIA CHRISTIAN CHURCH (Disciples of Christ), Seven Mile west of Farmington Road, will have a commissioning service and an annual congregational meeting and fellowship dinner Sunday.

The commissioning will be for young people who will participate in the denomination's camp and conference program and adults who will be assisting during the summer months.

The congregational meeting will begin at 3 p.m., with all members asked to attend, and it will be followed by the dinner.

The weekend also will mark participation by men in the congregation in a denominational work retreat at Crystal Beach.

Participants include Howard and Tony Groce, Austin and Phil Keathley, John and Mike Rickard, Bruce and Donnie Bark, Paul Gridale and the Rev. William Hass.

WARD UNITED PRESBYTERIAN CHURCH, Farmington Road and Six Mile, Livonia, will continue its series of bi-centennial observances with a film, "Story of a Patriot," at the 7 p.m. vesper service Sunday.

The service also will feature music by the Bentley High School select male chorus under the direction of Jerry Smith.

The Rev. Bartlett L. Hess, Ward senior minister, will return to the pulpit for the 9:30 and 11 a.m. services following a five-week trip to the Middle East and Europe.

CALVARY BAPTIST CHURCH, 43065 Joy, Canton Township, will present its 70-voice senior choir in a bi-centennial concert, "In God We Trust," at 7 p.m. Sunday.

Patriotic and Christian songs and hymns will be mixed with heritage pictures and narration by the Rev. G. Douglas Routledge, senior pastor.

Special guests for the evening will be the Plymouth Junior Fife and Drum Corps.

GRAND RIVER BAPTIST CHURCH, 34500 Six Mile, Livonia, will honor children and graduates in a special service at 10:45 a.m. Sunday. Music will be provided by the church choir and soloist Alona Moon.

The church's 45-voice youth choir will present a Christian musical, "Come Together," at the Living Christ Hour at 7 p.m.

CHRISTIAN COMMUNITY CHURCH, 41355 Six Mile, Northville, will welcome a husband and wife team, the Rev. David P. Womersley and Dee Womersley, to its pulpit for services at 11 a.m. and 7 p.m. Sunday.

The pastor has a traveling ministry centered in Oregon, and his wife is president of the Greater Pasadena Women's Aglow Fellowship and hostess of a television show, "Woman—All That I Am."



The Rev. Gene Sorensen, pastor of Unity of Livonia Church, happily throws out a shovelful of earth at groundbreaking ceremonies for a new addition to the church. With him, from left, are

Bob Collins, William Lindhout, and Sparky Sparks. (Staff photo by Art Emanuel)

Unity breaks ground for addition

"We give thanks for the harmonious blending of workmen, contractors and architects for the perfect completion of this project," said members of Unity of Li-

von Church at the ground breaking ceremonies for the new addition to the church. "We now declare wisdom and good judgment working through our building com-

mittee and board of advisors," said the Rev. Gene Sorensen, pastor of the church in the responsive service held on the site of the future 6,000 square-foot addition.

A new chapel with closed circuit TV, nursery, banquet and kitchen facilities serving 240 people will occupy the new structure. There also will be room for Unteen and Youth of Unity activities.

Architect of the \$250,000 addition is William P. Lindhout; contractor is Gordon B. Hall and Sons.

Present for the ground breaking ceremonies were the contractor, architect, president of the board, Bob Collins and the minister. Also on hand were members of the board, Violet Falk, Harold Kees, Lydia Nordstrom, Bonita Steele, Jim Vanderbilt and Bob Williams.

The building is expected to be completed by December.

Church to host bloodmobile

First United Methodist Church of Garden City will host an American Red Cross Bloodmobile from 2-8 p.m. Thursday, June 17. Area residents are urged to participate. Relaxed restrictions now make it possible for many to donate who have not before been eligible. Nurses at the mobile unit will make evaluations. Persons on a daily medication of tran-

quilizers may now donate blood, as may persons on high blood pressure medication if blood pressure is held within the norm. Some people who have had heart attacks may be able to donate with their doctor's permission. Persons taking allergy shots may give blood if allergy is maintained inactive by medication. Women may donate six weeks after pregnancy.

The Red Cross collected 179,000 units of blood in 1975. It has projected the collection of 190,000 units in 1976, but needs help. The organization does not buy or sell blood. Commercial blood is \$48 to \$100 per unit. Major blood disorders may require 200 pints plus for treatment. First United Methodist is located at 6443 Merriman.

The building is expected to be completed by December.

Your Invitation to Worship

UNITED METHODIST

ALDERSGATE UNITED METHODIST CHURCH

(Redford Township)
10000 Beech Daly Road
Between Plymouth and West Chicago
937-3170
Sr. Minister: Wm. G. Wager
Assoc. Minister: David K. Kooki
Dir. of Education: Sharon Cornell
Minister of Music: Ruth Hadley Turner
9:30 A.M. WORSHIP SERVICE
CHURCH SCHOOL
(Nursery Care Will Be Provided)

PLYMOUTH UNITED METHODIST

45201 N. TERRITORIAL
453-5280
MINISTERS
Samuel F. Stout
and Dale M. Miller
9:30 A.M. First Worship Service
10:00 A.M. Church School (All Ages)
10:30 A.M. Fellowship/Forum
11:00 A.M. Second Worship Service
11:30 A.M. Junior Church
6:30 P.M. Senior High Youth
6:15 P.M. Thurs. Jr. High Youth, Adult Education
NURSERY PROVIDED

ASSEMBLIES OF GOD

UNITED ASSEMBLY OF GOD

42021 Ann Arbor Trail, Plymouth
David H. Krist, Pastor
422-6000 Home Church—453-4530
10:00 a.m. SUNDAY SCHOOL
11:00 a.m. MORNING WORSHIP
6:30 P.M. EVENING
WED. 7:30 P.M. FAMILY NIGHT
NURSERY PROVIDED AT ALL SERVICES

ACCEPT OUR INVITATION

To Attend Our Beautiful New Sanctuary
Join Us in Sunday School & Church this coming Sunday
11 a.m. Pastor Rainer speaking
Calvary Way Singers
7 p.m. Calvary Way Singers
Remember—Jesus loves you
and so do we!
TRI-CITY ASSEMBLY OF GOD
2100 HANNAN ROAD, WAYNE, MICH.
North of Michigan Ave.
Edward W. Rainer, Pastor
Serving Wayne, Westland and Canton
721-6832

CHRISTIAN COMMUNITY ASSEMBLIES OF GOD CHURCH

41355 SIX MILE ROAD
NORTHVILLE, MICH. 48167
Ministers
Irving M. Mitchell, Pastor
Edgar R. Cook, Assistant Pastor
John M. Shortness, DCE
SUNDAY SERVICES
CHURCH SCHOOL 9:45
Morning Worship
11:00 A.M.
GRADUATION RECOGNITION—
Christian Community Preschool
11:00 A.M. & 7:00 P.M.
Rev. David and Dee WOMERSLEY
International Ministry and
Television Personalities
Nursery Provided for All Activities
348-9030

LIVONIA ASSEMBLY OF GOD

33015 W. 7 Mile
474-5405 522-9209
Daniel DeKonty, Pastor
Sunday Services 10 A.M. 11 A.M. 7 P.M.
Charismatic Center

BETHEL MISSIONARY ASSEMBLY OF GOD

8900 Middlebelt
North of Joy Rd.
GA 1-9140 261-1957
SUNDAY SERVICES
9:45 A.M. 10:35 A.M. 6:30 P.M.
Wednesday Service 7:30 P.M.
Pastor J.J. Traub

EPISCOPAL

Saint Andrews, Livonia

16360 Hubbard Road
421-8451
Sunday Worship
Holy Communion 8:00 a.m.
Family Service 10:00 a.m.
Classes 10:00 a.m.
Family Service 11:00 a.m.

Saint John's, Plymouth

574 S. Sheldon Road 453-0190
HOLY EUCHARIST WED. 10:00 a.m.
SUNDAY SERVICES
Holy Eucharist 8:00 a.m.
Holy Eucharist & Sermon 10:00 a.m.
1st & 3rd Sunday 10:00 a.m.
Morning Prayer & Sermon 2nd & 4th Sunday 10:00 a.m.

ST. DAVID'S GARDEN CITY

27500 Marquette (N. Inkster Rd.)
427-3820
SUNDAY HOLY EUCHARIST 8:00 a.m.
SUNDAY FAMILY WORSHIP 10:00 a.m.
HOLY EUCHARIST 1st & 3rd Sun
MORNING PRAYER 2nd & 4th Sun

ST. MARTIN'S EPISCOPAL CHURCH

24599 Grand River Avenue Detroit
Near Seven Mile Road
Rev. Robert L. Miller, Rector
SUNDAY SERVICES 8:00 & 10:00 A.M.
CHURCH SCHOOL & NURSERY 10 A.M.
Call office for further information
533-3600

Holy Spirit, Westland

34645 Cowan Rd.
East of Wayne Rd.
261-8460
The Rev. John H. Hayden, Vicar
8:00 and 10:00
The Holy Eucharist

CHURCHES OF CHRIST

KENWOOD CHURCH OF CHRIST

20200 Merriman, Livonia
South of 8 Mile Road
476-8222
Darrell L. Dean, Minister
Keith Gardner Associate Minister
SUNDAY SERVICES
Bible School 9:45 A.M.
Morning Worship 11:00 A.M.
Christian Hour on WFBG 1:45 P.M.
Evening Service 6:30 P.M.
WEDNESDAY 7:30 P.M.
Hour of Power

MEMORIAL CHURCH OF CHRIST (Christian Church)

35475 Five Mile Road—421-5722
MARK MCILVREY, Minister
CHURCH MEMBERS
Bible School (for all ages) 9:30 a.m.
Morning Worship 10:45 a.m.
Evening Worship and Youth Meetings 6:30 p.m.

LIVONIA

15431 Merriman Rd.
SUNDAY WORSHIP
10:50 a.m. & 6:00 p.m.
Bible School 9:45 a.m.
Wed. 7:30 p.m. Worship
Wayne Baker, Minister
427-8743

GARDEN CITY

16517 Middlebelt Rd.
SUNDAY WORSHIP
11 a.m. and 6 p.m.
Bible School 10 a.m.
Wed. 7:30 p.m. Worship
Hobart E. Ashby, Minister
422-8660 or 251-1694

See Herald of Truth

TV Channel 20 Sunday 9:30 a.m.
Call or Write for
Free Correspondence Course

UNITED METHODIST

ALDERSGATE UNITED METHODIST CHURCH

(Redford Township)
10000 Beech Daly Road
Between Plymouth and West Chicago
937-3170
Sr. Minister: Wm. G. Wager
Assoc. Minister: David K. Kooki
Dir. of Education: Sharon Cornell
Minister of Music: Ruth Hadley Turner
9:30 A.M. WORSHIP SERVICE
CHURCH SCHOOL
(Nursery Care Will Be Provided)

PLYMOUTH UNITED METHODIST

45201 N. TERRITORIAL
453-5280
MINISTERS
Samuel F. Stout
and Dale M. Miller
9:30 A.M. First Worship Service
10:00 A.M. Church School (All Ages)
10:30 A.M. Fellowship/Forum
11:00 A.M. Second Worship Service
11:30 A.M. Junior Church
6:30 P.M. Senior High Youth
6:15 P.M. Thurs. Jr. High Youth, Adult Education
NURSERY PROVIDED

ASSEMBLIES OF GOD

UNITED ASSEMBLY OF GOD

42021 Ann Arbor Trail, Plymouth
David H. Krist, Pastor
422-6000 Home Church—453-4530
10:00 a.m. SUNDAY SCHOOL
11:00 a.m. MORNING WORSHIP
6:30 P.M. EVENING
WED. 7:30 P.M. FAMILY NIGHT
NURSERY PROVIDED AT ALL SERVICES

ACCEPT OUR INVITATION

To Attend Our Beautiful New Sanctuary
Join Us in Sunday School & Church this coming Sunday
11 a.m. Pastor Rainer speaking
Calvary Way Singers
7 p.m. Calvary Way Singers
Remember—Jesus loves you
and so do we!
TRI-CITY ASSEMBLY OF GOD
2100 HANNAN ROAD, WAYNE, MICH.
North of Michigan Ave.
Edward W. Rainer, Pastor
Serving Wayne, Westland and Canton
721-6832

CHRISTIAN COMMUNITY ASSEMBLIES OF GOD CHURCH

41355 SIX MILE ROAD
NORTHVILLE, MICH. 48167
Ministers
Irving M. Mitchell, Pastor
Edgar R. Cook, Assistant Pastor
John M. Shortness, DCE
SUNDAY SERVICES
CHURCH SCHOOL 9:45
Morning Worship
11:00 A.M.
GRADUATION RECOGNITION—
Christian Community Preschool
11:00 A.M. & 7:00 P.M.
Rev. David and Dee WOMERSLEY
International Ministry and
Television Personalities
Nursery Provided for All Activities
348-9030

LIVONIA ASSEMBLY OF GOD

33015 W. 7 Mile
474-5405 522-9209
Daniel DeKonty, Pastor
Sunday Services 10 A.M. 11 A.M. 7 P.M.
Charismatic Center

BETHEL MISSIONARY ASSEMBLY OF GOD

8900 Middlebelt
North of Joy Rd.
GA 1-9140 261-1957
SUNDAY SERVICES
9:45 A.M. 10:35 A.M. 6:30 P.M.
Wednesday Service 7:30 P.M.
Pastor J.J. Traub

EPISCOPAL

Saint Andrews, Livonia

16360 Hubbard Road
421-8451
Sunday Worship
Holy Communion 8:00 a.m.
Family Service 10:00 a.m.
Classes 10:00 a.m.
Family Service 11:00 a.m.

Saint John's, Plymouth

574 S. Sheldon Road 453-0190
HOLY EUCHARIST WED. 10:00 a.m.
SUNDAY SERVICES
Holy Eucharist 8:00 a.m.
Holy Eucharist & Sermon 10:00 a.m.
1st & 3rd Sunday 10:00 a.m.
Morning Prayer & Sermon 2nd & 4th Sunday 10:00 a.m.

ST. DAVID'S GARDEN CITY

27500 Marquette (N. Inkster Rd.)
427-3820
SUNDAY HOLY EUCHARIST 8:00 a.m.
SUNDAY FAMILY WORSHIP 10:00 a.m.
HOLY EUCHARIST 1st & 3rd Sun
MORNING PRAYER 2nd & 4th Sun

ST. MARTIN'S EPISCOPAL CHURCH

24599 Grand River Avenue Detroit
Near Seven Mile Road
Rev. Robert L. Miller, Rector
SUNDAY SERVICES 8:00 & 10:00 A.M.
CHURCH SCHOOL & NURSERY 10 A.M.
Call office for further information
533-3600

Holy Spirit, Westland

34645 Cowan Rd.
East of Wayne Rd.
261-8460
The Rev. John H. Hayden, Vicar
8:00 and 10:00
The Holy Eucharist

CHURCHES OF CHRIST

KENWOOD CHURCH OF CHRIST

20200 Merriman, Livonia
South of 8 Mile Road
476-8222
Darrell L. Dean, Minister
Keith Gardner Associate Minister
SUNDAY SERVICES
Bible School 9:45 A.M.
Morning Worship 11:00 A.M.
Christian Hour on WFBG 1:45 P.M.
Evening Service 6:30 P.M.
WEDNESDAY 7:30 P.M.
Hour of Power

MEMORIAL CHURCH OF CHRIST (Christian Church)

35475 Five Mile Road—421-5722
MARK MCILVREY, Minister
CHURCH MEMBERS
Bible School (for all ages) 9:30 a.m.
Morning Worship 10:45 a.m.
Evening Worship and Youth Meetings 6:30 p.m.

LIVONIA

15431 Merriman Rd.
SUNDAY WORSHIP
10:50 a.m. & 6:00 p.m.
Bible School 9:45 a.m.
Wed. 7:30 p.m. Worship
Wayne Baker, Minister
427-8743

GARDEN CITY

16517 Middlebelt Rd.
SUNDAY WORSHIP
11 a.m. and 6 p.m.
Bible School 10 a.m.
Wed. 7:30 p.m. Worship
Hobart E. Ashby, Minister
422-8660 or 251-1694

See Herald of Truth

TV Channel 20 Sunday 9:30 a.m.
Call or Write for
Free Correspondence Course

UNITED METHODIST

ALDERSGATE UNITED METHODIST CHURCH

(Redford Township)
10000 Beech Daly Road
Between Plymouth and West Chicago
937-3170
Sr. Minister: Wm. G. Wager
Assoc. Minister: David K. Kooki
Dir. of Education: Sharon Cornell
Minister of Music: Ruth Hadley Turner
9:30 A.M. WORSHIP SERVICE
CHURCH SCHOOL
(Nursery Care Will Be Provided)

PLYMOUTH UNITED METHODIST

45201 N. TERRITORIAL
453-5280
MINISTERS
Samuel F. Stout
and Dale M. Miller
9:30 A.M. First Worship Service
10:00 A.M. Church School (All Ages)
10:30 A.M. Fellowship/Forum
11:00 A.M. Second Worship Service
11:30 A.M. Junior Church
6:30 P.M. Senior High Youth
6:15 P.M. Thurs. Jr. High Youth, Adult Education
NURSERY PROVIDED

ASSEMBLIES OF GOD

UNITED ASSEMBLY OF GOD

42021 Ann Arbor Trail, Plymouth
David H. Krist, Pastor
422-6000 Home Church—453-4530
10:00 a.m. SUNDAY SCHOOL
11:00 a.m. MORNING WORSHIP
6:30 P.M. EVENING
WED. 7:30 P.M. FAMILY NIGHT
NURSERY PROVIDED AT ALL SERVICES

ACCEPT OUR INVITATION

To Attend Our Beautiful New Sanctuary
Join Us in Sunday School & Church this coming Sunday
11 a.m. Pastor Rainer speaking
Calvary Way Singers
7 p.m. Calvary Way Singers
Remember—Jesus loves you
and so do we!
TRI-CITY ASSEMBLY OF GOD
2100 HANNAN ROAD, WAYNE, MICH.
North of Michigan Ave.
Edward W. Rainer, Pastor
Serving Wayne, Westland and Canton
721-6832

CHRISTIAN COMMUNITY ASSEMBLIES OF GOD CHURCH

41355 SIX MILE ROAD
NORTHVILLE, MICH. 48167
Ministers
Irving M. Mitchell, Pastor
Edgar R. Cook, Assistant Pastor
John M. Shortness, DCE
SUNDAY SERVICES
CHURCH SCHOOL 9:45
Morning Worship
11:00 A.M.
GRADUATION RECOGNITION—
Christian Community Preschool
11:00 A.M. & 7:00 P.M.
Rev. David and Dee WOMERSLEY
International Ministry and
Television Personalities
Nursery Provided for All Activities
348-9030

LIVONIA ASSEMBLY OF GOD

33015 W. 7 Mile
474-5405 522-9209
Daniel DeKonty, Pastor
Sunday Services 10 A.M. 11 A.M. 7 P.M.
Charismatic Center

BETHEL MISSIONARY ASSEMBLY OF GOD

8900 Middlebelt
North of Joy Rd.
GA 1-9140 261-1957
SUNDAY SERVICES
9:45 A.M. 10:35 A.M. 6:30 P.M.
Wednesday Service 7:30 P.M.
Pastor J.J. Traub

EPISCOPAL

Saint Andrews, Livonia

16360 Hubbard Road
421-8451
Sunday Worship
Holy Communion 8:00 a.m.
Family Service 10:00 a.m.
Classes 10:00 a.m.
Family Service 11:00 a.m.

Saint John's, Plymouth

574 S. Sheldon Road 453-0190
HOLY EUCHARIST WED. 10:00 a.m.
SUNDAY SERVICES
Holy Eucharist 8:00 a.m.
Holy Eucharist & Sermon 10:00 a.m.
1st & 3rd Sunday 10:00 a.m.
Morning Prayer & Sermon 2nd & 4th Sunday 10:00 a.m.

ST. DAVID'S GARDEN CITY

27500 Marquette (N. Inkster Rd.)
427-3820
SUNDAY HOLY EUCHARIST 8:00 a.m.
SUNDAY FAMILY WORSHIP 10:00 a.m.
HOLY EUCHARIST 1st & 3rd Sun
MORNING PRAYER 2nd & 4th Sun

ST. MARTIN'S EPISCOPAL CHURCH

24599 Grand River Avenue Detroit
Near Seven Mile Road
Rev. Robert L. Miller, Rector
SUNDAY SERVICES 8:00 & 10:00 A.M.
CHURCH SCHOOL & NURSERY 10 A.M.
Call office for further information
533-3600

Holy Spirit, Westland

34645 Cowan Rd.
East of Wayne Rd.
261-8460
The Rev. John H. Hayden, Vicar
8:00 and 10:00
The Holy Eucharist

CHURCHES OF CHRIST

KENWOOD CHURCH OF CHRIST



KAREN ROSNER

Karen Rosner is honored

Karen Rosner of Plymouth Salem High School has been designated a member of the Grand Cross of Color because of her distinguished service in the International Order of Rainbow Girls of Plymouth Lodge, Assembly 33.

Her name will be enrolled in the Grand Cross of Color book of membership in the International Rainbow Temple.

She is the daughter of Mr. and Mrs. Louis Rosner of Canton Township.

Italian food misunderstood in America, cook says

By ETHEL SIMMONS

In print, she sounds bold: "I think I'm needed in America. I know so much about Italian food."

But in person, Italian-born Marcella Hazan is down-to-earth and not at all assuming. She is confident about Italian cooking, however.

Mrs. Hazan recently visited Kitchen Glamour, a Redford Township store for cooking bugs, to demonstrate some dishes from "The Classic Italian Cookbook." The book is subtitled "The Art of Italian Cooking and the Italian Art of Eating."

Mrs. Hazan has joined the select company of such world-renowned cooking authorities as Julia Child, Simone "Simca" Beck and James Beard. They all share the same publisher, Knopf, and editor, Judith Jones.

"THE CLASSIC Italian Cookbook" was previously published by another company, but Knopf bought the rights and now reissued the book in a lively new jacket and cover.

Mrs. Hazan is working on another cook-

book. "Judith Jones has asked me to do the second book with her," Mrs. Hazan said. "I'm in the stage where I'm working alone."

Most Americans know about Italian cooking from eating in Italian restaurants but, according to Mrs. Hazan, "Italian restaurants don't do justice to Italian food."

"Americans eat Italian food the wrong way," she said. "In Italy, they don't have a main course. It's not the Italian way of eating. At home, Italians only have cakes where there is a special occasion."

"Pasta is one course, the first course. You're supposed to have a small amount, and a small amount of sauce. Americans are wrong about oversaucing and seasoning Italian food. In Italy, there is not so much garlic and tomato."

"My point of view is that Italian food is most misunderstood in this country."

MRS. HAZAN SAID, "The best Italian food is home cooking. In the family, the second course is what you find in a restaurant for an appetizer. The second course is meat, poultry or fish, plus one or two vegetables—side dishes, which translates as 'contour' meaning 'to go around.'"

"The salad always comes at the end of the meal."

To illustrate the right way to mix a good salad dressing, Mrs. Hazan stated an Italian proverb: "You need four persons: One for the salt, one for the olive oil, one stingy for the vinegar, and one patient to toss it."

"The salad has a simple fresh taste, to wash the mouth. We don't eat much cake. That belongs to the patisserie (bakery). In my book, my cakes are very simple."

"Dessert is fruit, treated many different ways—the fruit of the season."

At home in New York, Mrs. Hazan teaches cooking classes, six courses of six lessons that begin at terms in October and January.

She will spend this summer in Italy, realizing her dream to establish a cooking school in Bologna for Americans. Three courses will last one week each, and Mrs. Hazan said, "One person has signed up for three weeks!"

She plans to take people to taste Parmesan cheese and prosciutto, to buy fish in the street on the Adriatic Coast.

FOR HER DEMONSTRATION at Kitchen Glamour, Mrs. Hazan made Veal Rolls in Tomato Sauce (Rollatini di vitello al pomodoro) and Finocchio (fennel) braised with butter and Parmesan cheese.

In case you're unfamiliar with fennel, she explained that the vegetable has a licorice-anise smell. It has a more delicate taste cooked and is stronger raw.

Fennel was out of season and a produce man brought some in special from California for her demonstration. She had a grocery bagful to take back on the airplane to New York.

"We are three in the family, my hus-

band and my son," she said. "We are still an Italian family. My husband still comes home to lunch."

Working on a cookbook, Mrs. Hazan is dedicated and thorough in her research. She travels with a tape recorder and goes "from restaurant to restaurant, to kitchen to kitchen, and to friends' kitchen to kitchen."

"I keep talking about the dish I'm eating and take notes on the tape recorder." Later, she tests the recipes in her classes.

When she writes, she writes in Italian. "My English is not that good." Her husband translates. He will translate her second book and also write a small chapter on wine.

In "The Classic Italian Cookbook," each recipe is followed by menu suggestions, telling what other dishes may accompany it or the right occasion to serve it.

In her second cookbook, she will give an Italian wine and a California wine that may be served with her dishes.

DOG GROOMING
The Peppermint
Poodle Parlor
192 W. Liberty
Plymouth
453-7711
Hamsters, Guinea Pigs
PET SUPPLIES

Ventilated

Hush Puppies are your dogs' best friends.

Handsome styled summer cooler with a vamp of natural wicker. Comfortable 3 eyelet tie on that fantastic nitro crepe sole with steel shank support.



\$20.99

| TAN | | |
|------|------|------|
| N | M | W |
| 9-11 | 7-12 | 7-11 |

KEY WEST



Hush Puppies
Perkos
SHOES

33426 W. FIVE MILE ROAD LIVONIA

(One Block West of Farmington Road)

PHONE 427-3477

Summer Hours 9:30 a.m. - 6 p.m. Everyday
9:30 a.m. - 8 Thursday Only



SUPER SAVINGS!

RAIN or SHINE!

JOIN THE JEAN SCENE at KAY'S

VALUES UP TO \$20

NOW ONLY \$11.00

Sizes 6-18, 7-15

Kay's of Plymouth

846 West Ann Arbor Trail GL 3-7855
Friday Night 'til 9 p.m.

USE YOUR BANKAMERICARD, MASTER CHARGE OR OPEN A KAY'S CHARGE

American

HAS FRESH-HEALTHY FLOWERING ANNUALS EXTRA LOW PRICED

29¢ 6 Plant Tray

Save Even More on Plants!

34¢ 12 TRAY FLATS YOUR CHOICE SAVE!

- SALVIA • MARIGOLD
- ZINNIA • ALYSSUMS
- PETUNIAS, etc.

FLAG DAY Monday, June 14

FLAG KIT Reg. 29.95

- 18 FOOT POLE
- 3x5 FLAG

Ball top, ground socket, lanyard and rope.

3x5 NYLON BENNINGTON Hand Sewn Stars & Stripes Reg. 29.95

NOW **21.7¢**

WHITE VERMONT MARBLE CHIPS 50 lbs. Reg. 2.49

NOW **1.88**

BLACK DIAMOND BORDER EDGING 20 ft. NOW **12.88** Reg. 14.95

GERANIUMS 46¢ each

4 1/2" CLAY POTS WHILE STOCK LASTS!

GARDEN STATUARY 20% OFF

SAVE ON SHRUBS Your Choice **3.88**

- Junipers • Yews • Golden Vicary, etc.

SOLID, CALIFORNIA REDWOOD TIMBERS

4"x4" 4"x6" **64¢ 88¢** Ft.

WOOD TREE ROUNDS **97¢**

HALF BARREL-Reg. 16.95

50 GALLON SOLID OAK WHISKEY BARREL

Regular 24.95 **15.88**

MIAMI 16"x16" **1.19**

- SANDSTONE
- B&O MESA
- FLAGSTONE
- ETC.

YOUR CHOICE REDUCED PRICES! HURRY!

RAIL FENCING

2 rail 1 post NOW **8.88**

Easy to install, we also have round rails available!

Genuine Used, Solid Oak PRESSURE TREATED **R.R. TIES 5.99**

6"x8"x8' from

SUN CHLORINE Reg. 1.19 **77¢** Gallon c/c

SCOTT'S LAWN PRODUCTS SALE!

SCOTT'S TURF BUILDER plus 2

Reg. 11.95 5,000 sq. ft.

NOW **9.47**

Reg. 22.95 10,000 sq. ft.

NOW **17.77**

Reg. 32.95 15,000 sq. ft.

NOW **26.77**

SCOTT'S TURF BUILDER Regular 8.95 5,000 sq. ft. Only **6.97**

VEGETABLE GARDEN FERTILIZER Reg. 10.95 5,000 sq. ft. bag **7.77**

SCOTT'S FAMILY LAWN SEED Reg. 3.95 1,000 sq. ft. **2.77**

MICHIGAN'S MOST UNUSUAL HARDWARE STORE

CREOSOTED HARDWOOD TIMBERS

4"x4" ONLY **2.99** Reg. 3.99

4"x6" Reg. 5.29 **3.99**

6"x6" Reg. 8.95 **5.99**

6"x8"x8' Reg. 10.50 **7.99** NOW

PRICED C/C. DELIVERY SERVICE IS AVAILABLE

American

HARDWARE-LUMBER & SUPPLY COMPANY

31245 EIGHT MILE ROAD corner MERRIMAN

LIVONIA Store Hours: Daily 8-6, Sundays 10-4 **476-6240**

PLAYTEX SUMMER BRA & GIRDLE SALE

SAVE \$1.00

ON SALE FOR THE FIRST TIME EVER

FREE SPIRIT® Seamless Bras

#88 Soft Cup—Reg. \$7.95 Now \$6.95
#89 Fiberfill—Reg. \$8.50 Now \$7.50
#87 Fully Padded—Reg. \$8.95 Now \$7.95

FREE SPIRIT® Bras

#80 Tricot Straps—Reg. \$5.95 Now \$4.95
#81 Fiberfill, Tricot Straps—Reg. \$6.95 Now \$5.95

CROSS YOUR HEART® Bras

#120 Stretch Straps—Reg. \$6.50* Now \$5.50*
#122 Stretch Fiberfill Straps—Reg. \$6.95 Now \$5.95
#627 Tricot Stretch Straps—Reg. \$6.50* Now \$5.50*
#629 Tricot Fiberfill—Stretch Straps—Reg. \$6.95 Now \$5.95
#613 Longline—Tricot Strap—Reg. \$9.95* Now \$8.95*
#181 Cotton Straps—Reg. \$5.50* Now \$4.50*
#187 Stretch Straps—Reg. \$5.95 Now \$4.95

*10.00-Cups \$1.00 more

INSTEAD® Bras

#108 Stretch Tricot—Reg. \$7.95 Now \$6.95
#109 Tricot—Reg. \$7.95 Now \$6.95
#136 Stretch Tricot Plunge—Reg. \$7.95 Now \$6.95

SAVE \$2.00

"I CAN'T BELIEVE IT'S A GIRDLE" GIRDLES™

Now in sizes up to XXL #2502 Brief Reg. Waist—Reg. \$11.95* Now \$9.95*

Now in BEIGE #6502 BEIGE Brief Reg. Waist—Reg. \$11.95 Now \$9.95

#2500 Open Reg. Waist—Reg. 13.95* Now \$11.95 #2504 Shortie Reg. Waist—Reg. 13.95* Now \$11.95
#2506 Avg. Leg Reg. Waist—Reg. 14.95 Now \$12.95 #2508 Long Leg Reg. Waist—Reg. 15.95 Now \$13.95
#2512 Long Leg Hi Waist—Reg. 18.95 Now \$16.95 #2514 Avg. Leg Hi Waist—Reg. 17.95 Now \$15.95

*XL, XXL, \$2.00 More, XXXL, XXXXL, \$3.00 More

Minerwa's Dunning's

WOMEN'S - CHILDREN'S - LINGERIE - YARD GOODS

500 FOREST, PLYMOUTH GL 3-0080

Free Parking rear of store—Hours: Daily Mon. thru Sat. 9-6 Fri. 9-9

Home decorating help, program ideas offered

New help for homemakers and new program prospects for club leaders grow from a move announced this week by Wickes Furniture.

The distributor Wednesday opened home decorating centers in each of its stores in Livonia, Warren and Riverview.

The centers, said Robert Thele, vice-president of Wickes Furniture Division, will feature in one spot a host of decorating ideas in paint, wallpaper, paneling, floor coverings and lighting fixtures.

Trained advisors will be at the centers to answer questions about tricky decorating problems.

And in conjunction with this advisory service, the company is preparing to offer programs on decorating to local groups whose members are interested in learning more about custom decorating to individualize their homes.

"WE WILL HAVE an interior decorator on the staff," Thele said, "and it will be possible to schedule programs at the store or in homes or meeting halls."

"We already have some requests after sending letters out to some selected groups."

Area residents are invited to visit the stores, located at 29635 Seven Mile, Livonia; 6600 E. Twelve Mile, Warren; and 13725 Pennsylvania, Riverview.

As part of the grand opening program through June 19, Thele said, there will be regular demonstrations in papering, painting and paneling techniques.

Customers also will be able to use the clinic corners to get a room scaled effect of different papers, paneling and draperies.

THELE CALLED the clinic corners "absolutely unique."

"There is no other place," he said, "where a customer can get trained assistance in actually practicing with wallpaper and paneling and paint under real architectural conditions, or where a customer can look at a whole piece of wallpaper against a drapery fabric on a real wall and windows."

"We expect these clinic corners to save do-it-yourself customers quite a bit of money they might otherwise waste by improper measuring or installation techniques."

And we expect that many people who never thought they could hang wallpaper or apply paneling will see for themselves how easy it is to do a first-class job and save money by doing it themselves."



Magazine article called needless scare

A sensational article in the May issue of Good Housekeeping magazine has fallen like a hornet's nest among Michigan homemakers.

The article, which unfolds a horror story of botulism poisoning caused by home-canned tomato juice, blames certain strains of tomatoes for the 1974 incident and urges homemakers to avoid new yellow, orange or miniature tomatoes and to pressure-can all tomato products.

(According to USDA recommendations, tomatoes and other acid foods—including other fruits and pickles—can be canned by the boiling water bath method because Clostridium botulinum, the organism that causes botulism poisoning, cannot grow in an acid environment.)

(Low-acid foods—including all vegetables and meats—must be canned under pressure so the food gets hot enough—240 degrees F—to destroy the spores of the organism that may be present. If they are not destroyed, these spores may germinate and grow inside the food, producing a deadly poison.)

The magazine article, on the other hand, advises pressure-canning tomatoes if there is any doubt about the product's acidity. It does not give any recommendations on times, temperatures or other details of processing, however.

"If pressure canning were the only way to produce, safe, home-canned tomato products, we would certainly recommend it," Dr. Wishnitsky said. "This is not the case, however. Hot packing tomatoes that are not overripe and processing properly in a boiling water bath is still our recommendation."

Following sanitary preparation procedures and recommended processing times and temperatures is essential, he added, to eliminate spoilage organisms. Research has shown that improper processing of tomato products may permit the growth of molds and other spoilage agents. In some cases, the activities of these organisms may lower the acidity in the food to a level at which the botulism organism can grow and produce its deadly toxin.

IN THE INCIDENT related in the magazine article, improper processing or contamination of the tomato juice was probably the basic problem, Dr. Wishnitsky says.

"Contrary to what the article says, the botulism organism will not proliferate in the human body," he added. "Poisoning occurs when a person ingests preformed toxin in food. The botulism organism itself does no harm if it is ingested."

Retarded citizens officers

Two area women were among those recently elected officers of the Detroit Association for Retarded Citizens. At left Mrs. Debbie Smolenski of Canton Township is installed as third vice-president; Dr. Raymond Starr of Detroit

as second vice-president; Mrs. Shirley Mooradian of Livonia as first vice-president; and John Ebo of Detroit, president. Lee McNally of Detroit administers the oath.

TELEPHONES at county Cooperative Extension Service offices around the state have been jangling as concerned home canners try to verify the facts and check the recommendations in the magazine article.

Food scientists at Michigan State University have stated the article is full of misconceptions and outright errors in fact.

First, the scientists said, there is no good evidence that low-acid tomatoes are to blame for this poisoning incident or any of the other rare cases of botulism poisoning from home-canned tomato products. Even if low-acid tomatoes are eventually to be a risk factor, the idea that yellow, orange and miniature tomatoes are particularly low in acid is false.

Tests of pH (acidity) in tomato varieties have shown that some varieties do regularly test out as more or less acid than others. But the average pH for the novelty varieties is no different from that of the standard red varieties.

Varieties described in seed catalogs as "low-acid" cannot be relied on to test low in acid. Variations in sugars and other components can mask acidic flavor. This can mislead those who try to judge acidity by taste rather than laboratory measurement.

ACIDITY IS NOT determined exclusively by variety, the scientists reported. Growing conditions—including temperature, number of sunny days, water and use of fertilizer—influence acidity so that the same variety often varies in acidity from one growing season to the next.

How ripe the tomato is when it is picked and processed is another important factor completely overlooked in the magazine article. As tomatoes get overly ripe, they tend to become significantly less acid.

The MSU scientists therefore urged home canners to use only mature ripe—or even slightly underripe—tomatoes for canning. They pointed out that overripe or rotting fruit is not only less acid but also more likely to be contaminated with bacteria, molds or yeasts that can cause spoilage.

"Though there is no conclusive evidence to suggest adding acid to tomato products is necessary for safety, it can do no harm," said Dr. Theodore Wishnitsky, Extension food specialist at MSU.

"Addition of acid provides homemakers with extra insurance against the very slight chance that normal variations in tomato acidity will sometimes result in acid levels low enough for growth of the botulism organism. Research now in progress is expected to more fully define the possible risk involved. Until this research is completed, homemakers may choose to add acid to provide an extra margin of safety."

THE MSU EXPERTS suggested 1½ teaspoons of lemon juice or ¼ teaspoon of citric acid per pint—twice as much per quart—should be sufficient to eliminate any low-acid condition in home-canned tomatoes, especially if the homemaker avoids using overripe or rotten fruit.

New voices

John and Beverly Harry of Livonia announce the birth of their third child, a son, Brian John, on May 27 in St. Mary Hospital.

Brian has a sister, Karen, 5, and a year-old brother, Mark. Their grandparents are Mr. and Mrs. Walter Weshalek of Livonia and Mrs. Agnes Harry of Westland.

Mr. and Mrs. Daniel Noble of San Jose Avenue, Redford Township, announce the birth of their second child, a son, John Michael, on May 16 in Mt. Sinai Hospital, Livonia.

John has a sister, Krista, 2. Their grandparents are Mr. and Mrs. Charles Noble of Livonia and Mr. and Mrs. Roland Lundsten of Livonia.

John C. and Kay Williams of Tavistock Drive, Plymouth Township, announce the birth of their second child, a daughter, Kendra Dawn, on May 28 in St. Joseph Mercy Hospital, Ann Arbor.

The Williams also have a son, Christopher, 3.

Announcing
ye olde
Grand Opening
Monday June 21,
1976
Woodward at
Square Lake

Michigan National Bank

BANKAMERICARD

Map Coordinates

4460 123 456 189

You are cordially invited to visit Michigan National Bank's newest office in the Bloomfield Shopping Center on Monday, June 21. Help celebrate our Grand Opening by registering for our special drawing. GRAND OPENING DRAWING: 1ST PRIZE-19" color tv. 2ND PRIZE - CB radio. 3RD PRIZE - stereo component. 4TH PRIZE- man's and woman's 10 speed bike. 5TH PRIZE - clock radio. Plus gifts for all. Drawing to be held Saturday, July 3rd.

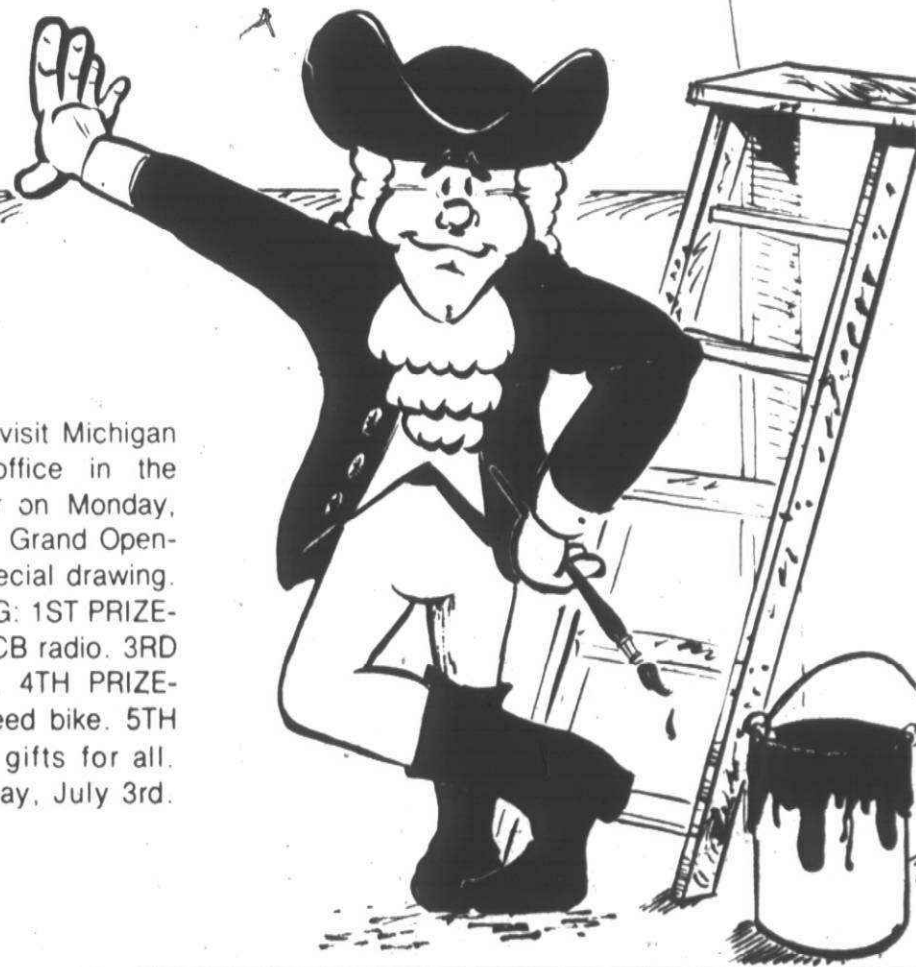



Saturday night crash

No one was injured Saturday night when this white Impala crashed into the Mayflower Hotel. A passenger was attempting to move the car

while the driver was inside the hotel. He stepped on the accelerator as he moved into the driver's seat. (Staff photo)

BREVITIES

FROM THE MAIL

PARTY BRIDGE

June 10—Weekly party bridge from 1-5 p.m. in Cultural Center on Thursdays.

GREENFIELD VILLAGE

Canton Township Recreation is sponsoring a trip to Greenfield Village for all senior citizens of Canton Township. Trip will leave on June 10 from the Canton Recreation Center, 44237 Michigan Avenue at Sheldon. Carriage tours available. Call recreation department if interested.

TENNIS, BASEBALL CANCELLED

June 10, 11—Because of graduation ceremonies at Centennial Educational Park, Little League, recreational softball and tennis will be canceled at CEP.

YUM YUM TREE

June 11, 12, 13—The Plymouth Theatre Guild will present "Under the Yum Yum Tree" in the Plymouth Cultural Center, 525 Farmer. Performances are at 8 p.m. Friday and Saturday, and at 2 p.m. Sunday. Tickets available at the Cultural Center at \$2.50 for adults and \$2 for children.

SUMMER FIGURE SKATING

June 12—The Plymouth Department of Parks and Recreation will conduct a skating school for figure skaters July 12 to Sept. 3. Registration will be from 9 a.m. to

3 p.m. June 12 in the cultural center. Classes will be for all ages and levels, with good ice time and test sessions for ISIS and USFSA skaters.

GARDEN MEETING

June 14—The Plymouth Branch of the Michigan Division of Woman's National Farm and Garden Association will meet at 12:30 p.m. for a picnic at the home of Mrs. Ralph Lorenz. Please bring a place setting and silver, and a plant to exchange. Guests are welcome. Hospitality chairman is Mrs. James Gilbert.

LA LECHE LEAGUE

June 15—The La Leche League of Plymouth-Northville will hold the second meeting in a series. Meetings are held monthly for interested women, and babies are always welcome at the meetings. "The Art of Breastfeeding" will be the topic with "Childbirth and the Family" on July 20 and "Nutrition and Weaning" on Aug. 17. The meetings will begin at 8 p.m. in the Northville Presbyterian Church on Main Street. Information and telephone counseling by qualified league leaders is available at any time by contacting Mrs. Thomas Nunez, 495 Garling, Plymouth, or Mrs. Robert Frellick, 20219 Woodhill, Northville.

TENNIS TOURNAMENT

The Plymouth-Canton Tennis Tournament will be held July 16, 17, 18. Divisions for boys, girls, men, women and seniors. Tournament, co-sponsored by Plymouth Parks and Recreation, will be held at Plymouth Canton High with entry blanks available at Canton Recreation Department or Plymouth Recreation Department.

PIERCE GARAGE SALE

June 17-19—A "Plymouth for Pierce" garage sale will be held June 17, 18, 19 at 539 S. Sheldon, Plymouth, will the public invited to come and browse and buy. Contributions to the sale are welcome and are tax deductible. Pickup can be provided by calling Bill McAninch at 455-0469, Jan Pierangelino at 453-4643 or Peg Tungate at 453-9199.

CONCERNED PARENTS ENDORSE AS BEST QUALIFIED AND PREFERRED



Flossie TONDA



Richard T. ARLEN



FOR
PLYMOUTH SCHOOL BOARD
VOTE
JUNE 14, 1976

PAID FOR BY ELECTION COMMITTEE FOR CONCERNED PARENTS

Burger Chef has a dad-size meal...

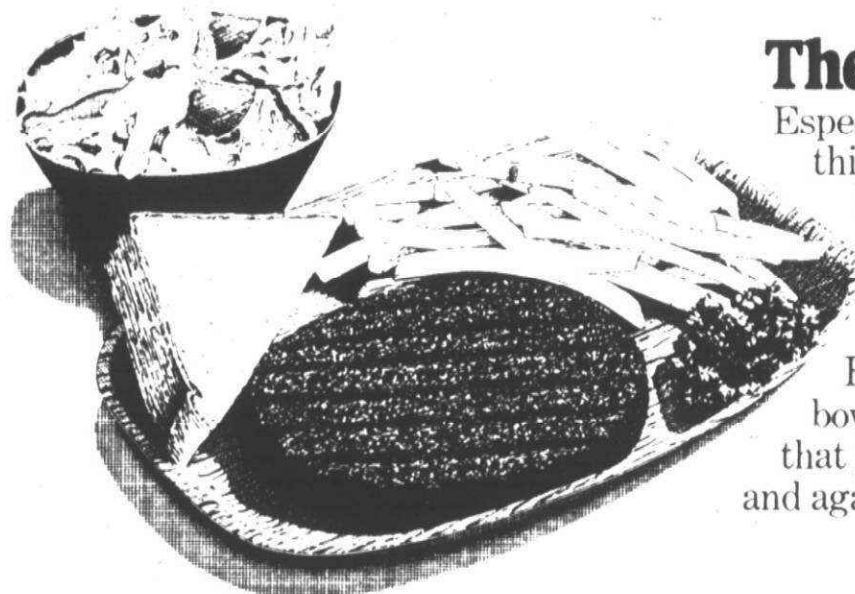

The Rancher®

Especially for dads. One third pound of chopped beef cooked to a "T." And it's three-quarters sirloin! With a thick slice of Texas toast, heaps of hot, golden French fries. And a big bowl of crisp, green salad that you can fill again and again.

a kid size meal...

The Funmeal®

A tray full of food and fun! A hamburger, French fries, a small drink and a sweet treat on a tray covered with cut-outs, puzzles and cartoons. And you get a surprise prize too!

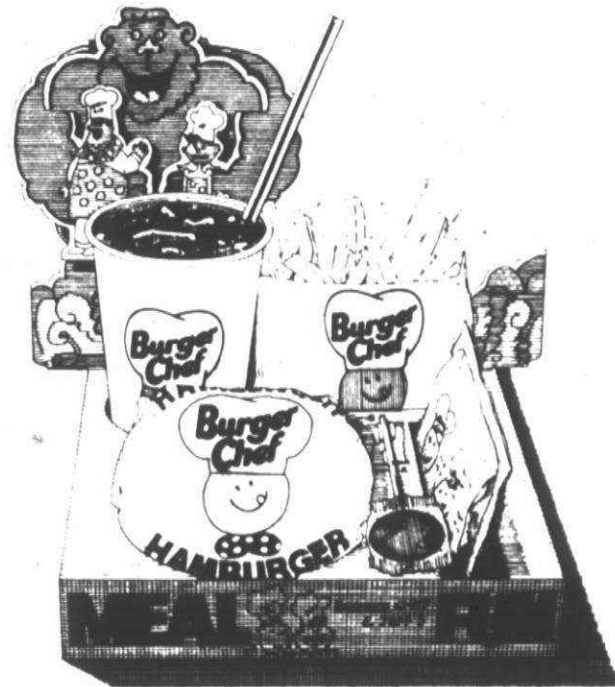

and a heckuva deal!

50¢ Off

Save 50¢ on The Rancher® or on a Funmeal®.

Bring this coupon into any participating Burger Chef. It's good for 50 cents off when you order The Rancher or a Funmeal.

Good only at participating Burger Chef restaurants in the U.S.A. One coupon per family. Void where prohibited, taxed or restricted by law. Local and State tax payable by bearer. Expiration Date: July 3, 1976.

You get more to like at Burger Chef.

50¢ Off

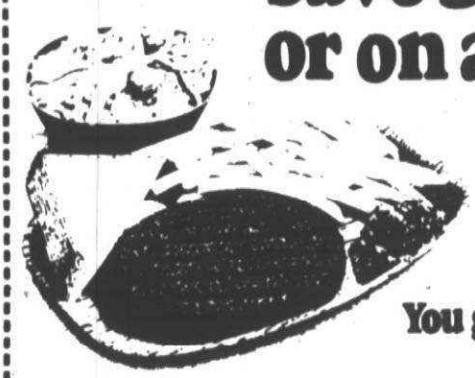

PLYMOUTH/CANTON

Westland — 29317 Joy Road
303 South Wayne Road

Plymouth
1365 South Main St.

Northville
401 North Center St.

IT'S FOR YOU!

A Savings Plan Made to Order

5 1/4%
Per Annum

Effective Annual Rate of 5.35%

No Penalty if you withdraw any or all of your regular passbook account funds at any time.

**On Regular Passbook
Savings with
Daily Interest**

Compounded Quarterly • Insured to \$40,000

**Compare, then Prepare To
Open Your Account at Surety.**

ONE YEAR CERTIFICATES PAY 6 1/2 %

\$1,000 Minimum Effective Annual Rate of 6.66%
Federal Regulations require a substantial interest penalty for early withdrawal from Certificate Accounts.

**ACT TODAY
Put Away Each Payday!**

—THREE RADIO NEWSCASTS DAILY—

MONDAY thru FRIDAY

WLDM 95.5 at 8 A.M., 12 NOON and 5:30 P.M.

SURETY FEDERAL

DOWNTOWN
1250 Griswold

EAST SIDE
8 Mile at Kelly

REDFORD
22041 Grand River

PLYMOUTH
1200 S. Sheldon Rd.



Getting Around

By ETHEL SIMMONS

It's always a pleasure to hear from readers—who sometimes write with requests for information or have critical comments to pass along. Here are a few recent letters:

"I read with interest your article on Michigan wines. Could you please drop me a list of the wineries (Michigan) which provide tours for the general public?"

There are several wineries in southwestern Michigan, with tours open to the public seven days a week. Three wine festivals take place annually in the fall during harvest week.

The wineries include St. Julian (I-94, Exit 60), Warner (I-94, Exit 60), Frontenac (I-94, Exit 56), Bronte (I-94, Exit 46), Lakeside (I-94, Exit 12) and Fenn Valley (I-96, Exit 34).

For more information, write directly to

the Michigan Wine Institute, PO Box 05204, Detroit 48205.

Incidentally, world traveler George Pierrot has just published the 1976 edition of his Outdoor Vacation Brochure, free from offices of Standard Federal Savings in the Detroit metropolitan area.

Included among the articles on places to fish, camp, hike and travel in Michigan, plus Canada's Algoma land, is one entitled "Wine Tasters. Ahoy!" giving information about Michigan winery tours.

AND IN RESPONSE to a review of the April 15 Oakway Symphony Orchestra concert performance by Eric Peters, a reader sent a two-page letter, from which I quote in part:

... How can a critic possibly be so irresponsible in his comments, damning all

Readers query and complain

and redeeming none? On one hand, Mr. Peters acknowledges that the Oakway Orchestra is made up of musicians of all ages and all walks of life, a typical community symphony orchestra, and then in the next breath he suggests that "... the group is in need of considerable polish if it is to give satisfactory performances and become an alternative to the Detroit Symphony."

"Our 'critic' fails to recognize that the community orchestras surrounding Detroit were formed with the express purpose of providing an opportunity in the performing arts to those people (making music their avocation—not vocation) who otherwise would be denied this chance, and NOT with the goal in mind to become an alternative or 'Suburbia's Answer' to the Detroit Symphony."

This is one of the most frequent criticisms of the critics—that they are too hard on amateur, semi-professional or even professional groups, setting an excessively high or perhaps equal standard for all performances regardless of the group involved.

Most critics try to allow more leeway for an amateur group than they would for the pros. At times, it can be difficult to write constructively about a performance that one has not enjoyed.

A review that is too nice can be labeled bland and worse, dishonest, if the performance doesn't measure up to the reviewer's positive comments.

Critics can go overboard, in one direction or another. Any review, in the final analysis, is just one person's opinion. It's good to hear other views from readers.

Ragtime sound goes on

Two of the top ragtime piano players in the country are celebrating their sixth month playing back-to-back at Chuck Muer's new Clamdiggers restaurant in Farmington Hills.

Bob Seeley and Bob Milne formerly played at other Chuck Muer restaurants, but this is the first time at the same location. Seeley played for three years at Muer's Charley's Crab at Pine Lake before it burned in February 1975. Milne played for two years at the Sundog before it was sold in spring 1975.

Both men specialize in ragtime, boogie and stride, with the emphasis on ragtime.

Crowd favorites are such Scott Joplin compositions as "Maple Leaf Rag" and "Easy Winners."

Seeley plays in the Clamdiggers' four-sided piano bar from 4 to 7 p.m., Monday through Friday. Milne plays from 7:30 p.m. to closing, Monday through Saturday.

Seeley's forte is the classic style and technique with which he delivers the standard compositions of ragtime, boogie and stride. His left hand is a blur on the faster numbers, and the pace is physically exhausting.

Milne's talent lies in composing as well as playing the three classic styles and in

improvising on the themes.

Milne studied at Eastman School of Music in Rochester, N.Y., and Peabody Institute in Baltimore, Md. He has played French horn with the Rochester (N.Y.) Philharmonic orchestra and the Baltimore Symphony. He and his wife, Ann, have two daughters, and live in Rochester.

Seeley grew up in Detroit and studied with local teachers and at Detroit Institute of Musical Art at University of Detroit. He also is proud of having received some "pointers" from Meade "Lux" Lewis, one of the all-time greats of boogie.

Seeley lives in Novi.

Summer shows slated

The seventh summer theater festival at Wayne State University, with an accent on musicals, has been scheduled for June 30 through Aug. 14 at the Hilberry Theatre and the Studio Theatre, downstairs at the Hilberry.

The summer repertory company will present Stephen Sondheim's "Company," the 1970 Broadway musical hit, and Neil Simon's "The Good Doctor," the 1973 comedy with music based on stories by Anton Chekhov. For children, the company will offer matinee performances of another comedy with music, "Sacramento Fifty Miles," written by Eleanor and Ray Harder and based on the old tale "The Bremen-town Musicians."

"Company," directed by Russel Smith, will run from July 8 through 24, and "The Good Doctor," directed by Richard Spear, from July 30 through Aug. 14. Performances are Wednesday through Saturday at 8:30 p.m. The children's play, directed by Gary M. Witt, plays from June 30 through July 29. Performances are Tuesdays at 1 p.m. and Wednesdays and Thursdays at 10:30 a.m.

The Studio Theatre will present a double

bill by the festival's Black Theatre Company under the direction of Martin Molson and Edward Albee's "Seascape," performed by another cast under the direction of Robert T. Hazzard.

"The Owl Killer" by Phillip Hayes Dean, author of "The Sty of the Blind Pig," will be the curtain-raiser for "Black Girl," J.E. Franklin's long-run off-Broadway success, from July 7 through 24. "Seascape," Albee's Pulitzer Prize and Tony

Award-winning play of the 1975 season, will play July 28 through Aug. 14. Performances are Wednesdays through Saturday at 8:30 p.m.

Brochures with information about the plays, the schedule and ticket prices will soon be available and may be requested by calling the box office at 577-2972.

The Summer Theatre Festival is supported in part by a gift from The Dayton Hudson Foundation.

Top groups head show

Labelle will be one of four headline acts for "The Show," a Fourth of July musical extravaganza to be held at Pontiac Stadium.

The attractions who will star at "The Show" — Labelle, The Ohio Players, Rufus featuring Chaka Khan and War — have never before appeared together and are each accustomed to filling stadia all over the world by themselves.

A traditional fireworks display will light

up the sky over Pontiac Stadium immediately following "The Show."

This aerial spectacular will be produced by the American Fireworks Co., the same firm that produces the annual J. L. Hudson show.

Tickets for "The Show" range from general admission to reserved sections. They are available at Masonic Temple Box Office, Olympia Stadium Box Office and at all J. L. Hudson ticket centers.

Dining And Entertainment Guide

ON THE TOWN

Hope's Fish & Chips

Fresh Nova Scotia Fillets filleted in our kitchen. Delicious Shrimp, Frog Legs, Clams, and Scallop Dinners. (OUT OF THIS WORLD) Complete Dining Facilities. CARRY-OUT ORDERS. CA 7-2130 or CA 7-2301

28370 JOY ROAD
IN SHOPPING PLAZA
BET. MIDDLEBELT & LAKESIDE



SOMETHING NEW HAPPENING AT



BONANZA
SOUTHFIELD 25610 W. 8 MILE RD. AT BEECH DALY RD. IN K-MART PLAZA
LIVONIA 33456 W. 7 MILE RD. AT FARMINGTON RD. IN K-MART PLAZA

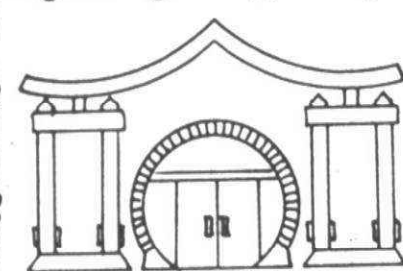

MOY'S RESTAURANT

梅三
CANTONESE & AMERICAN FOOD
JAPANESE STEAKHOUSE
EXOTIC COCKTAILS

Carry-outs on Chinese food Closed Mondays
CHINESE: LUNCHEON 11 A.M. - 3 P.M.
JAPANESE: LUNCHEON 11 A.M. - 2 P.M., DINNER 5:30 P.M., FRI. & SAT. 'TIL 10:30 P.M.
16825 MIDDLEBELT AT 6 MILE, LIVONIA
427-3170 • Sorry, No Reservations

The Chalet

OF LIVONIA

COCKTAILS • LUNCHEONS • DINNER • BANQUET FACILITIES

CHEF'S Super Specials!

Served Mon. thru Thurs.
COMPLETE DINNER \$4.95
NEW YORK STEAK
BARBECUE RIBS OF BEEF
STUFFED BROWN TROUT
FLORIDA RED SNAPPER

DINNERS from \$5.50

Includes
HOT ROLLS, SALAD FROM OUR
BOUNTIFUL SALAD BAR, SOUP, POTATO, HOMEMADE DESSERTS and BEVERAGE

39305 PLYMOUTH ROAD, LIVONIA
One Mile West of Newburgh
FOR RESERVATIONS 464-2272

Supper Theatre at The Art Institute

5 Nights Weekly in Kresge Court!

The Fantasticks

Full Company in Smash Musical Gourmet Menu with Wine
Eight weeks, Wed., June 16 thru Sun., August 8
Nightly at 7 pm: Wed., Thurs., Fri., Sun. 6 & 9:30 pm Saturdays
Reserve by phone 832-2730 or Art Institute Ticket Office

DANISH INN

32305 GRAND RIVER
in FARMINGTON • 476-5320
OPEN MONDAY-SATURDAY
Reservations recommended

PAT FLOWERS
AT THE PIANO—Nightly Tues. thru Sat.

MONDAYS ONLY
Aladaar
Trio
8 p.m. to 1 a.m.

LUNCHEONS • DINNERS
COCKTAILS

The key to a great restaurant is great food and great service.

The key to Merrick's is great directions.

We're not the easiest place to find. But then, nothing that's really good ever does come easily. And besides, we look at it this way...

If you want
• the best beef
• the finest steaks
• the most tender veal
• the choicest seafood...
we know you'll find us.



a delightful dining experience
in the Mercantile Building
American Center, Southfield, Michigan
For reservations (and directions): 353-8144

LETTUCE TELL YOU
ABOUT OUR
SALAD BAR!

It's much more than lettuce.

It's cherry tomatoes, mushrooms, cauliflower, zucchini, chick peas, coleslaw, boiled eggs, croutons, shredded red cabbage, gherkin (or pickled vegetables), red onions, macaroni salad, sauerkraut, salad olives, bacon bits, shredded beets, carrots, cucumbers, peaches, cottage cheese, jelly, kidney beans, shredded celery, two bean salad.

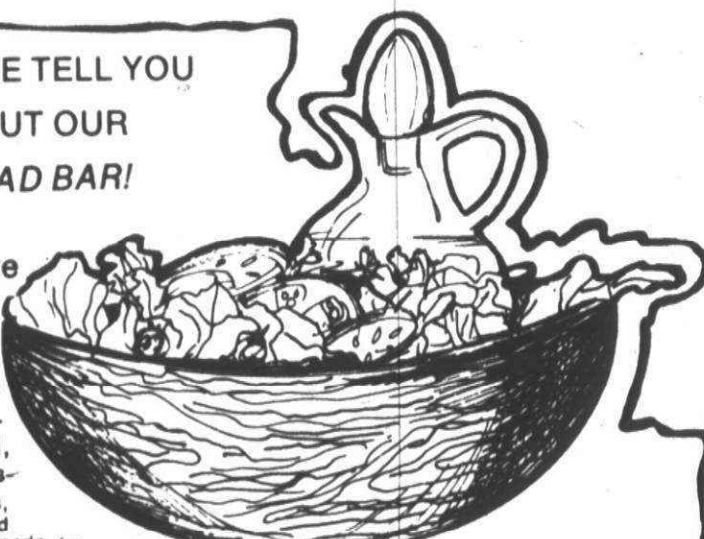

Your choice of French, Roquefort, Creamy Garlic, 1000 Island, Caesar, or Green Goddess dressings.

Cordoba

7 MILE at Middlebelt, LIVONIA, Across from Livonia Mall
477-2686



Prize-winning paintings

Audrey DiMarco (left) shows her painting, "Yesterday," that was awarded first place for oils in the recent Livonia Artists Club show. Janet Heintz (right) took first place in the acrylic category for her untitled landscape painting.

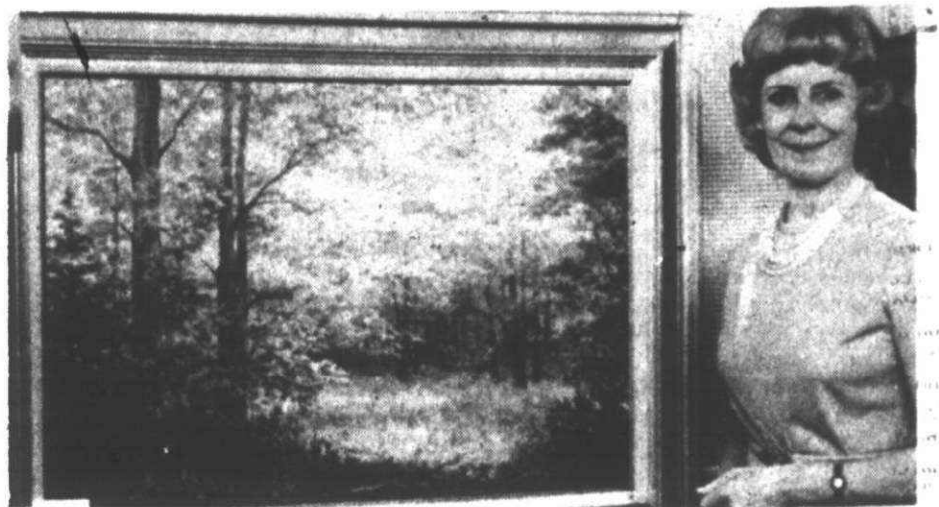

'Summer Snow' co-stars named

Two stars of the award-winning children's television series, "Mister Rogers' Neighborhood," will perform in Music Hall's original stage musical for children, "SummerSnow," according to David DiChiera, Music Hall artistic director.

Don Large Singers raise funds to sing

Having been invited to sing for the U.S. Congress, the Don Large Singers, a group of University of Detroit Alumni are trying to raise funds to pay their way to Washington, D.C.

On the schedule of fund raising events is a dinner dance, June 18 at the UAW Hall, local 735, 48055 Michigan Ave. in Canton Township.

Featured will be Glenn Miller and his orchestra and the Don Large Singers. Donation is \$15 per person. Cocktails start at 7 p.m.

Presently doing a colorful bicentennial tour of Michigan, Don Large and Jerry Harris were called upon by State Rep. Thomas Brown to write another verse to their already recorded "Water Wonderland," hoping it to be the official state song.

The Don Large Singers will present "Water Wonderland" as part of their show at the June 18 fund raiser.

Betty Aberlin and Francois Clemmons; both well-known to four million children in the United States and Canada who watch the daily television series each month. In the Detroit area, Betty and Francois are seen on "Mister Rogers' Neighborhood" on Channel 56.

Betty Aberlin, who plays the regular role of "Lady Aberlin" on television, will recreate her TV role for Music Hall's stage adaptation. She is "an adult friend to children who helps others grow while growing through learning herself," says Fred Rogers, creator of both the TV and stage plays.

A professional singer-actress who first appeared off-Broadway as a child actress, Betty Aberlin also toured with the national company of "Stop the World, I want to Get Off" and appeared in three productions at New York's famed "Upstairs at the Downstairs."

She has also performed opposite Alan Alda in a stage production of "The Odd Couple."

Francois Clemmons, in addition to his television role on the Rogers series, is a versatile young artist. He has won the Metropolitan Opera Regional auditions and performed many starring roles in opera, from Los Angeles to New York. He is a Columbia recording artist.

Clemmons also is a recognized poet. His works are published in such anthologies as "Black World" and "A Galaxy of Black Writers."

Born in Birmingham, Ala., he attended Oberlin College and Carnegie-Mellon University where he earned a master's degree in music. Joining "Mister Rogers' Neighborhood" television series in 1968, he plays the regular roles of Officer and Professor

Clemmons. Both roles allow him to provide respected role models for young children.

In "SummerSnow," both Betty and Francois will adapt their television characters for the live musical stage.



TV's Mister Rogers (center) is flanked by Betty Aberlin (left) and Francois Clemmons, both of whom will star in 'Summersnow.'

Calendar tells fun

Travelers wishing to discover one of the most unique areas for Bicentennial celebrations this summer don't have to travel beyond their backyard.

"Southeast Michigan has it all," said Sidney L. Baker, president, Southeast Michigan Travel and Tourist Association, in commenting on the availability of a new Calendar of Events for the nine-county Southeast Michigan area.

Free for the asking, the new Calendar lists nearly 300 separate events taking place in the area, one-third of them being special Bicentennial observances, during June, July and August.

"All the excitement of our dynamic area is to be found in these events," Baker said. "Many depict or re-enact our history. For example Detroit as a city is 75 years older than our country. Cadillac's landing will be re-enacted, nearly at the spot where he landed."

"Other events will show the area's cultural heritage. 'Festivals and fairs abound. Countless parades, shows, exhibits, art fairs, lectures, sporting events, races, tournaments, a whole gamut of things for the family, will take place."

Bernstein to debut

Leonard Bernstein will make his Pine Knob Music Theatre debut on June 25 when he will conduct the New York Philharmonic.

The booking of Maestro Bernstein and the Philharmonic has been announced by General Manager Joseph Z. Nederlander.

The Bernstein-Philharmonic concert will kick-off the new Classic Series Subscription. This subscription will also include the Igor Moiseyev Russian Festival, featuring 150 dancers and musicians, scheduled for Aug. 2, 3, 4, and Frank Sinatra, Aug. 27 and 28. Three concert series tickets are priced for pavilion and for lawn.

The Pop-Series will feature Bacharach-Newley, Rich Little, Harry Belafonte, John

ny Mathis and Neil Diamond (negotiating). Five-concert series tickets are priced for pavilion and for lawn.

The Pop-Series will feature Chicago, America, Beach Boys, Jefferson Starship, Linda Ronstadt, Neil Young. Six-concert series tickets are priced for pavilion and for lawn.

For subscription information, call 873-8831.

The fifth year of the 10,000-capacity outdoor Pine Knob Music Theatre is scheduled to open June 11. Some of the headliners will be Janis Ian, Neil Sedaka, Barry Manilow, Laura Nyro, Crosby-Nash, Harry Chapin, Sha Na Na, James Taylor, Jessie Colin Young and the Spinners.

Dining And Entertainment Guide

ON THE TOWN

SUNDAY BRUNCH

12:00 NOON - 4:00 PM

- Boneless Almond Chicken
- Shrimp Egg Rolls
- Chinese Fried Shrimp
- Fried Rice
- 4 Kinds of Chow Meins
- Sweet & Sour Pork

\$2.25

Susie Dong's

33459 West 8 Mile Rd. by Farmington Rd. 477-0656



MING'S

The Finest in Cantonese & American Dishes

LUNCHEONS • DINNERS
CARRYOUTS • BANQUET FACILITIES

5840 N. SHELDON RD.

AT FORD ROAD (HARVARD SQUARE SHOPPING CENTER)
CANTON TWP. 459-0270 or 459-0271

Farrell's Pub

Wed. and Thurs.
PAT & MIKE
Fri. and Sat.
DEE COSTELLO

Irish Entertainment

33729 FORD RD.
near Wayne Rd.

ROMAN CHARIOT

Restaurant and Lounge
FEATURING ITALIAN AND AMERICAN DINING

ENJOY "MOON DANCE"
THURS. FRI & SAT.

EVERY NIGHT
LOBSTER TAIL 6.95

32826 FIVE MILE RD.
425-8530

The Sherwood Inn

present
SPECIAL DINNER MENU

PRICES
FROM \$3.55 to \$5.95
MON. THRU FRI.
Banquet Facilities Available



ENTERTAINMENT
J. C. HEARD TRIO Tues. thru Sat. 8:30 to 1:30 p.m.

36071 PLYMOUTH RD. 1/2 Mi. West of Wayne Rd. 937-1458-261-5500



The
Leather
Bottle

proudly presents...

BILL KAHLER

Tues. thru Sun.
also

RON CODEN Tues. only
DINING • COCKTAILS

Businessmen's Luncheons Tuesday thru Saturday

The Leather Bottle Inn
DINING - COCKTAILS

28937 W. WARREN, GARDEN CITY 522-2420 CLOSED MONDAY

Mama Mia

Serving a complete menu of Italian and American food in a true family setting

- PIZZA • COCKTAILS
- LARGE GROUPS WELCOME
- PRIVATE ROOMS AVAILABLE

For Prompt Carry-Out Service
CALL GA 7-1000

27770 PLYMOUTH ROAD, LIVONIA
HOURS: TUES. - WED. 4 P.M. - 1 A.M. FRI. - SAT. 4 P.M. - 2 A.M.
SUNDAY 1 P.M. - MIDNIGHT CLOSED MONDAY

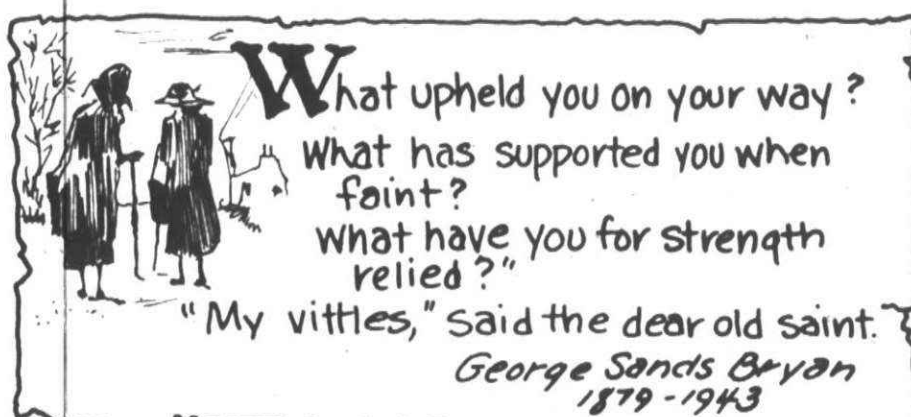

What upheld you on your way?
What has supported you when faint?
What have you for strength relied?
"My vittles," said the dear old saint.
George Sands Bryan
1879 - 1943

THE COPPER DOOR

MON THRU SAT.
TENDERLOIN STEAK OR PRIME RIB
\$4.95

BOBBY JAYE - Tues., Wed. & Thurs. KENNY STONE TRIO - Fri. & Sat.
Luncheons Daily Mon.-Sat. 11-5 Evening Specials
Banquet Facilities 20-200 • No Room Charge •
8701 Inkster, Westland 261-5656



47660 ANN ARBOR ROAD
PLYMOUTH TWP.
6L 3-1095

UNDER NEW MANAGEMENT

YOUR HOST: ADAM STOJA

featuring

- Fresh seafood daily
- Italian specialties • American dishes
- Excellent selection of wines & liquors

BUSINESS
MEN'S
LUNCHEONS

COCKTAIL
HOUR
3-6 P.M.
MON-FRI

SUNDAY
FAMILY
DINNERS
12 NOON TO 12 MIDNIGHT

Entertainment Tues thru Sunday

TEN YEN Restaurant

Under New Management (Open 7 Days)

CANTONESE, HONG KONG, MANDARIN, JAPANESE & AMERICAN FOODS

正宗粵菜 • 歡迎光臨

Special Businessmen's Luncheon
Over 120 Dinner Selections • Carry-Out • Special rates for big parties
PRIVATE BANQUET ROOM AVAILABLE

8997 WAYNE RD. at Ann Arbor Trail WAITRESS WANTED 425-8910

Rain: Middle-School



FOOD by ROMANOFF

CORSI'S

RESTAURANT & COCKTAIL LOUNGE
Italian and American Cuisine

ENTERTAINMENT THURS., FRI. & SAT.

MUSIC & DANCING by
BOB, BUCK & RUST

Thursday is Ladies' Nite from 8-11 P.M.
Unescorted Ladies' Drinks — 50% Off

BUSINESSMAN'S LUNCHEONS • BANQUET FACILITIES • FAMILY DINING ROOM
27910 W. 7 MILE • CALL FOR INFO KE-14960

Taylor's Tavernhouse

TUES. WED. THURS. 5 'TIL 9:30 P.M.

BUFFET \$4.25

INCLUDING SALAD BAR, ROAST BEEF, RIBS
CHICKEN AND FISH

FASHION SHOW EVERY WED. 12-1:30 P.M.

OUR LUNCHEONS FEATURES A SPECIAL

SALAD BAR

BUSINESSMEN'S LUNCHEONS • COCKTAILS • DINNERS
ENTERTAINMENT NIGHTLY, TUESDAY THRU SATURDAY

"FREE ENTERPRISE" featuring Alice Morgan - Tues. & Wed.

SUE CHILDS - Thurs. - Fri. - Sat.
Make your PARTY PLANS now

30832 PLYMOUTH RD., LIVONIA 421-5060 2 BLKS. EA. OF MERRIMAN

CANTONESE VILLAGE

Exotic Cocktails

CANTONESE DRAGON

An original blend of rums, liquors, and
fruits, plus our very own secret in-
gredient. The Cantoneese Dragon is
yours to take home.

Just one of many
drinks available.

- Lunches • Dinners
- Snacks • Carry-Outs

• Banquet Facilities Available

729-1470 WESTLAND

EXQUISITE CANTONESE
AND AMERICAN DISHES

7107 N. Wayne Rd. and Warren
Across from Westland Center

'Scorpio' just adds to Phil Esser's woes

By CRAIG REYNOLDS

Okay, Phil. So you've had a bad time of it recently.

"Personals" didn't become the boffo hit you'd hoped for, despite months of preparation and weeks of rework. Then private and political and artistic hassles reduced the Phil Marcus Esser Professional Music Theatre Company to the singular Phil Marcus Esser.

This name is listed on the program for "Scorpio/Scorpio" 18 times, a repetition which bespeaks either laughable absurdity or lamentable megalomania.

With the second half of "Scorpio/Scorpio" a performance of Samuel Beckett's "Krapp's Last Tape," I had hoped for absurdity. However, by intermission, it was obvious that the only thing missing

was a teary rendition of "I Get Along With-out You Very Well."

"SCORPIO/SCORPIO" has premiered as "A Summer Revel" at the Dinner Theatre of Detroit in Mercy College. It is more a pathetic rolling in two acts, 10 costume changes and five songs, plus encore.

Phil Marcus Esser plays eight characters and eight instruments, as well as Krapp, and does the background voices too. He also directed, in his typical style of unconnected vignettes, and picked up the costumes from the Hollywood Shop in Dearborn.

That's what's known as stretching oneself thin, about as thin as the audience's patience when the sole performer launches into an amplified caterwaul of "I Only

Want to Say" from "Jesus Christ Superstar."

Esser makes very apparent which way his show is headed when, as singer Johnny Divine, he ceremoniously shoots an uncontrollably giggling patron. Later, he shoots up to launch into Leonard Cohen's bleak "Dress Rehearsal Rag," gives a dimensionless and fragmentary interpretation of Shylock from "Merchant of Venice," and finishes the first act with the above-mentioned overlord song.

Intermission came as a real break, a time to enjoy the dinner theater's decent coffee and very bad, aluminum-encapsulated dessert tarts.

SPEAKING OF dinner theater, this time around very little is provided to talk about. The braised beef and veal parma-

giana rank with notable efforts of any Big Boy kitchen trainee, putting an impossible burden on the nondescript wine.

Act Two of "Scorpio/Scorpio" is comprised of an excellent Samuel Beckett play performed with no grasp of the author's very special verbal and visual chemistry. "Krapp's Last Tape" is simply the story of a writer who can recall his past, his youth, the frail line of his years, only with the aid of tapes and recorder.

Those tapes and that machine, the storage boxes, the work table, cords and wall outlet, are as much a part of the man as the comforting tick of his pocketwatch and his red nose.

Esser misses all of the ritual, the pathetic rehearsing of youthful exploits, the absurd reliance on the dully cheap me-

chanical apparatus which all help sustain the humanity of Krapp.

Phil Marcus Esser is a performer with a great range of talent and energy evidently compromised by a lack of trust.

HE TRUSTS no one to direct him or his shows, and in "Scorpio/Scorpio" he seemingly trusts no one to perform with him.

The first act was bad because it read as one singer complaining about the rotten deal he's gotten from nightclub managers, audiences and reviewers.

The second act was bad because the actor could not supply the objective viewpoint of the director.

Phil, I guess you're speaking very personally to us sitting out there at the tables. But I'd rather hear it later, backstage after curtain call.

Dining And Entertainment Guide

ON THE TOWN

DELICIOUS MEXICAN & AMERICAN FOOD

Assorted Wines • Imported Mexican Beer
Delicious Margaritas, Tequila Sunrise, Pina Coladas

MEXICAN GUITARS - TABLE SERENADING

Thurs. thru Sunday 7:30 to 12 Midnite

COUPON
55¢ OFF on EACH
\$3.55 or more
Applies to
Large Parties, too.
DINNER

SUN. THRU THURS. - 3 p.m. to Midnite
Coupon Expires June 30, 1976.

FREE with all complete dinners—SUGAR & CINNAMON FLOUR CHIPS for dessert.

MEXICO INN

FOR RESERVATIONS
PHONE 728-8010

910 S. WAYNE RD., WESTLAND
(4 Blks S. of Cherryhill)

Open 7 Days Mon.-Thurs. 11 a.m.-Midnite
Fri. & Sat. 'til 2 a.m. Sun. 2 p.m.-Midnite

clamdiggers
is ready for you!

superb
seafood
in the
chuck muer
tradition

LUNCH Monday-Friday
DINNER Seven Days

478-3800

30555 GRAND RIVER
FARMINGTON, MICHIGAN
AMERICAN EXPRESS HONORED

MOVIE GUIDE

QUO VADIS ENTERTAINMENT CENTER

Warren and Wayne Roads - Opposite Hudson's Westland
The World's Greatest Movie Complex • 4 Theaters in One Building
MAT. WED. ALL THEATERS 1 P.M. \$1.00
PHONE 425-7700 or 261-8900

Jack Nicholson
"THE MISSOURI BREAKS" (PG)
Woody Allen
"BANANAS" (PG)

"LOVE DOLL" (X)
Plus Allen Funt's
"WHAT DO YOU SAY TO A NAKED LADY" (X)
You Must Be 18, Bring I.D.

Misty Rowe As Marilyn Monroe in
"GOODBYE NORMA JEAN" (R)

What Was His Power Over Women
"MANSON" (R)

LA PARISIEN

Garden City GA 1-0210

Mat. Wed. 1 P.M. \$2.00

Jack Nicholson
"ONE FLEW OVER THE CUCKOO'S NEST" (R)

Woody Allen
"LOVE AND DEATH"

"21 CLUB"

On Top The Quo Vadis Theatres

Theatre Goes Special Sun. Thru Thursday A Candle-
light Dinner plus admission to any 1 of the 4 movies
playing at the Quo Vadis Theatres. \$5.50 Per Person.
Theatre Goes Special for Wed. Mat. \$2.50 for lunch
and movie. 261-4530.

DEARBORN ENTERTAINMENT CENTER

Michigan at Telegraph MAT. WED. ALL THEATERS 1 P.M. \$1.00 L01-3449 L01-0056

Jack Nicholson
"THE MISSOURI BREAKS" (PG)
Sean Connery
"THE WIND AND THE LION" (PG)
NO PASSES THIS ENGAGEMENT

What Was His Power Over Women
"MANSON" (R)

STATE-WAYNE

Wayne Adults \$1.50 Mon. Thru Fri. PA 1-2100

James Hampton
"HAWMPS" (G)
Plus "THE DAINING DOBERMANS" (G)

ALGIERS DRIVE-IN

Westland GA 2-8810

CHILDREN FREE FREE KIDDIE RIDES

Walter Matthau
"BAD NEWS BEARS" (PG)
Tatum O'Neal
"PAPER MOON" (PG)

WAYNE DRIVE-IN I

Michigan Ave. W. of Wayne PA 1-3150

Electric In-Car Heaters
CHILDREN FREE FREE KIDDIE RIDES

#1 "POOR WHITE TRASH PT. II" (R)
#2 "SWEET SUGAR" (R)

WAYNE DRIVE-IN II

Michigan Ave. W. of Wayne PA 1-3150

Electric In-Car Heaters
CHILDREN FREE FREE KIDDIE RIDES

Jack Nicholson
"ONE FLEW OVER THE CUCKOO'S NEST"
Woody Allen
"LOVE AND DEATH" (PG)

Prince and the Pauper

4915 WAYNE RD., Wayne
2 Blks. S. of Michigan Ave. 728-1783

BRINGS BACK THE GOOD'OLE DAYS
MONDAY THRU SATURDAY

This Week's Special

FULL 20 oz.
T-BONE DINNER \$4.95 COMPLETE

GIANT SHRIMP COCKTAIL

LADIES NITE IS THURS. NITE

BUY 1 DINNER at Reg. Price -- GET 2nd DINNER 1/2 Price

DANCING FRI. & SAT. NITES TO THE SOUNDS OF THE 50's



June Special Dinner Menus

Vittorio's

INN THE FRONT

33201 Plymouth Road
Livonia

Monday thru Thursday
4:30 p.m. - 12:00 p.m.

| | |
|--------------------------------------|--------|
| Gnocchi, w/ Meat or Tomato Sauce | \$2.95 |
| Manicotti w/ Tomato Sauce | \$2.95 |
| Mostaccioli w/ Meat or Tomato Sauce | \$2.95 |
| Spaghetti, w/ Meat or Tomato Sauce | \$2.95 |
| Chopped Sirloin Steak | \$2.95 |
| Broasted Spring Chicken | \$3.50 |
| Ravioli, Meat or Cheese with Meat or | |
| Tomato Sauce | \$3.75 |
| Breaded Veal Cutlet | \$3.95 |
| Lasagna Al Forno | \$4.50 |
| Veal Parmigiana | \$4.50 |
| Atlantic Baked Haddock | \$4.50 |
| Prime Rib of Beef | \$5.95 |

PIZZA

| CHEESE & SAUSAGE | | |
|------------------|--------|--------|
| Small | Med. | Large |
| \$2.50 | \$2.95 | \$3.75 |

Dinners include

Salad,
Bread Basket & Coffee
Beer by the Pitcher available
House wines by the Liter
Carry Out service available

CALL 425-8333

Now Appearing
WINDSONG
Monday thru Saturday

Vittorio's

INN THE ALLEY

33201 Plymouth Road
Livonia

Monday thru Thursday
4:30 p.m. - 12:00 p.m.

| | |
|--------------------------------------|--------|
| Ravioli, Meat or Cheese w/ Meatballs | \$4.50 |
| & Mushroom Sauce | \$4.50 |
| Lasagna Al Forno | \$4.50 |
| Spaghetti Vittorio w/ Meatballs & | |
| Mushroom Sauce | \$4.50 |
| Veal Parmigiana | \$4.50 |
| Steak Bits | \$4.50 |
| New York Strip Sirloin | \$4.50 |
| Queen Size Filet Mignon | \$4.50 |
| Baby Beef Liver | \$4.50 |
| Chicken Cordon Bleu | \$4.50 |
| Shrimp Stuffed w/ Crabmeat | \$4.50 |
| Lobster Tail | \$4.50 |
| Atlantic Baked Haddock | \$4.50 |
| Baked Dover Sole au Gratin | \$4.50 |

Dinners include:

Salad, Potato
or Spaghetti,
Bread & Coffee

CALL 425-8810

Now Appearing
THE BOBBY LAUREL QUARTET
Tuesday thru Saturday

The movies the movies the movies

are coming June 18 to
Prudential Town Center!

Taubman Theaters

and
United Artists Theatres

invite you to a preview of

the movies at prudential town center

OPEN HOUSE

June 16 & 17

A luxurious new twin-theatre entertainment center embodying the most advanced technical facilities and offering the widest range of outstanding motion picture attractions.

It is located at Ten Mile and Northwestern Highway, Southfield.

The theatres will hold an open house for the public 10 A.M. to 5 P.M. on Wednesday and Thursday. We cordially invite you to drop in, tour the theatres and enjoy some refreshments as our guests.

Friday, June 18 will mark the formal opening of the twin theatres.

Visit the world's largest indoor gardens of tropical flowers opposite the movies

SUBURBAN DETROIT THEATRES INC.

ABBEY 1 • 2 • 3

11 Mile Rd. & I-75 (Chrysler Freeway)
388-0881

1 Arrives from Oakland Mall on 11 Mile Rd.

Marlon Brando Jack Nicholson

"THE MISSOURI BREAKS" (PG)

Major Hollywood Sneak Preview
Friday Night!

2 there never was a comedy like...

"HAWMPS" (G)

plus featurette

"BENJI'S LIFE STORY"

3 "BUGS BUNNY SUPERSTAR" (G)

Featuring the World's
Craziest Wabbit

FAIRLANE

14401 Rd. at Telegraph 1-01-7200

EXCLUSIVE AREA SHOWING!

Raquel Welch Bill Cosby
Harvey Keitel

"MOTHER, JUGS & SPEED" (PG)

Wednesday Matinees 1 show, 1:00 p.m.

KINGSWOOD

Woodward at Square Lake
338-7111

BEATLEMANIA!

"YELLOW SUBMARINE"

"HARD DAY'S NIGHT"

"HELP"

MATINEE WED., SAT. & SUN

NORTHLAND

111 Hudson Drive Northland Center
559-3366

EXCLUSIVE ENGAGEMENT

Kris Kristofferson Sara Miles

"THE SAILOR WHO FELL FROM GRACE WITH THE SEA"

COMING JUNE 23

"LOGAN'S RUN"

Matinees Wed. Sat. & Sun.

Call theatre for schedule
559-3366

OLD ORCHARD

On Orchard Lake Rd. N. of 12 Mile
177-0010

1 Walter Matthau Tatum O'Neal

"THE BAD NEWS BEARS" (PG)

2 "HAWMPS" (G)

plus

"BENJI'S LIFE STORY"

Call Theatre for Schedule

RADIO CITY

543-5800

Woodward at 9 Mile

Banned in California!

"MANSON... and the girls"

See and hear the actual "family" —
Charles Manson & Lynette (Squeaky)
Fromme

Please call theatre for schedule time

TERRACE

30100 Plymouth near Middlebelt

1 Walter Matthau Tatum O'Neal

"THE BAD NEWS BEARS" (PG)

2 Beatles Festival!

"YELLOW SUBMARINE"

"HARD DAY'S NIGHT"

"HELP"

Matinee Wed — 1 Show, 1:00 p.m.

Please, Call Theatre for Schedule

TOWNE 1&2

Greenfield Rd. N. of 10 Mile
at Lincoln Center 968-8700

- Towne 1-

"BUGS BUNNY SUPERSTAR" (G)

- Towne 2-

Rod Steiger in

"W.C. FIELDS & ME"

Starts Friday

"THIEVES LIKE US"

VILLAGE

Maple (15 Mile at Coolidge) 613-8888

The Beatles Festival

1) "YELLOW SUBMARINE"

2) "HARD DAY'S NIGHT"

3) "HELP"

Wednesday Matinee—1 show, 1:00 p.m.

Call Theatre for Schedule



LARGE END, BEEF
SEMI-BONELESS
**RIB
ROAST** LB.

1¹⁸

CHATHAM

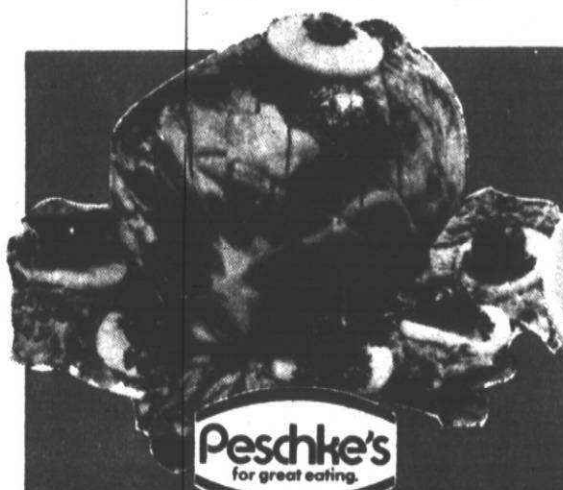

**WHOLE OR HALF
SEMI-BONELESS
HAM**

LB. **98^c**



LARGE END
**BEEF
RIB STEAK**

LB. **1¹⁸**

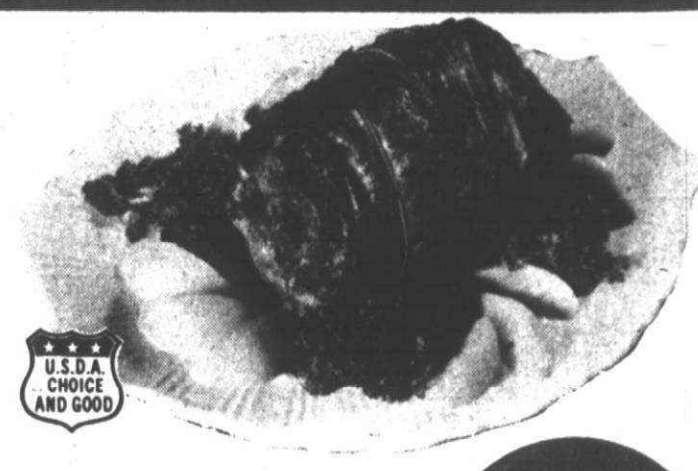

FRESH YOUNG VEAL
**LEG-O-
VEAL** LB.

88^c

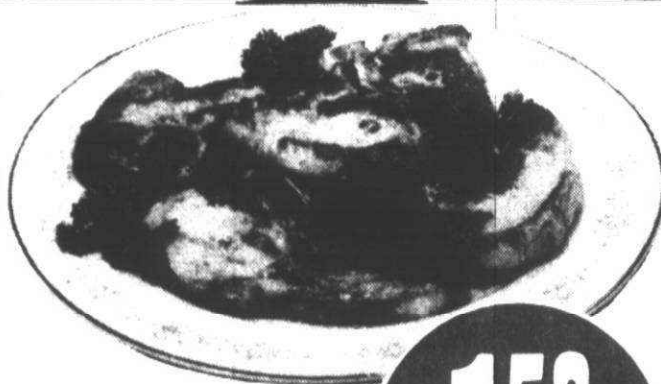

CENTER CUT
**RIB
PORK CHOPS** LB.

1⁵⁸



GRADE A, FRESH
**FRYER
LEGS**
PORTION OF BACK ATTACHED

LB. **58^c**



GRADE A, FRESH
**FRYER
BREASTS**
PORTION OF BACK ATTACHED

LB. **78^c**

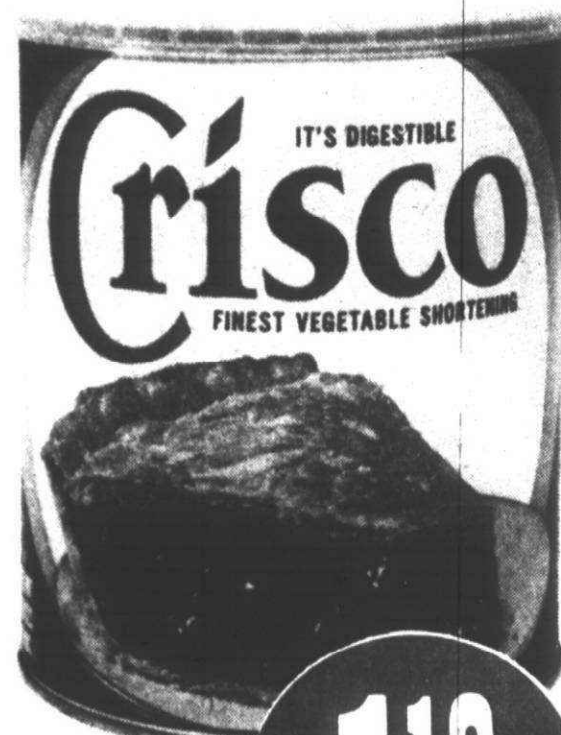

3 LB. CAN

1¹⁹



7¢ OFF LABEL
ASSORTED COLORS
4 ROLL
PKG.

59^c

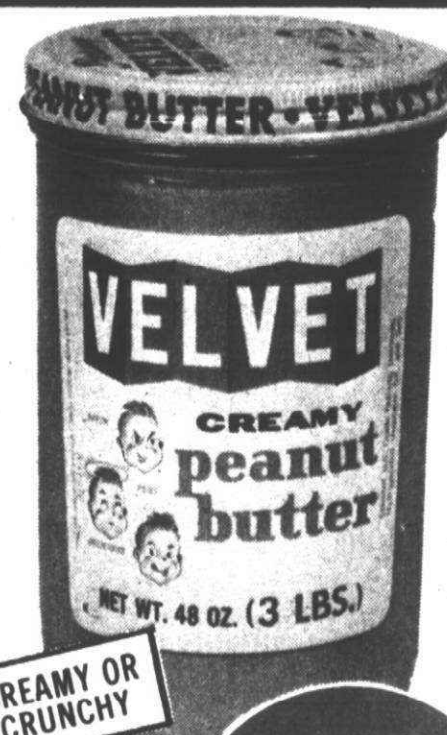

CREAMY OR
CRUNCHY
3 LB. JAR

1⁶⁹



LARGE
2-LB.
BTL.

2 LB. BTL.

69^c



20 CT. PKG.

1⁴⁹



3-OZ.
PKG.

18^c



DIET OR
REG.
6 12-OZ.
CANS

99^c



QT. JAR

88^c

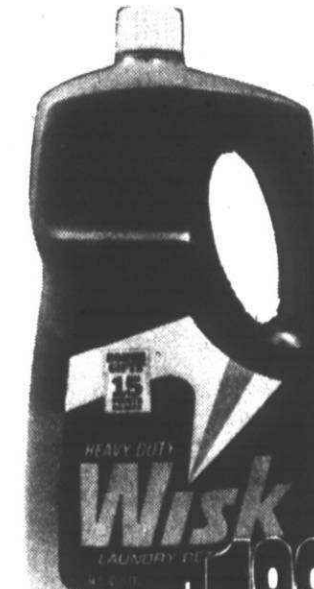

25¢ OFF LABEL
1/2-GAL.
BTL.

1⁹⁹

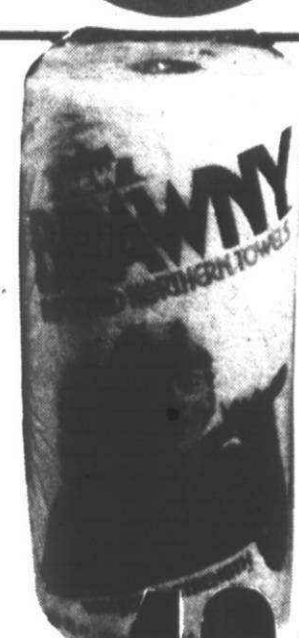

JUMBO
ROLL

49^c



**KEYKO
MARGARINE**

1-LB. IN QTRS.

33^c



U.S. NO. 1-CALIFORNIA
**LONG WHITE
POTATOES**

8 LB. BAG

1¹⁸

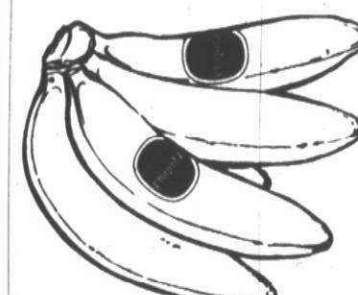

**CHIQUITA
BANANAS**

LB. **19^c**

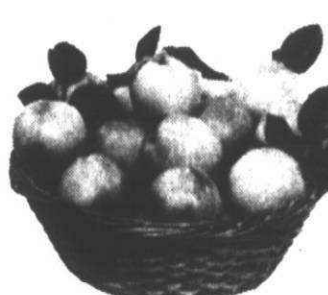

EXTRA LARGE, ROYAL
APRICOTS

LB. **49^c**



PEPPERONI AND CHEESE
**PELOSI OR
JENO'S
PEPPERONI PIZZA**

13-OZ. PKG.

69^c



**8-OZ.
CUP**

18^c



GRADE A
HOMOGENIZED
MILK

1²⁹



**RICH'S
COFFEE
RICH**
PINT CTN.

22^c



**BIRDSEYE
AWAKE**

12-OZ. CAN

33^c

Thursday, June 10, 1976

#1C



RON GRIFFIN



GREG EMERY



JIM SNYDER

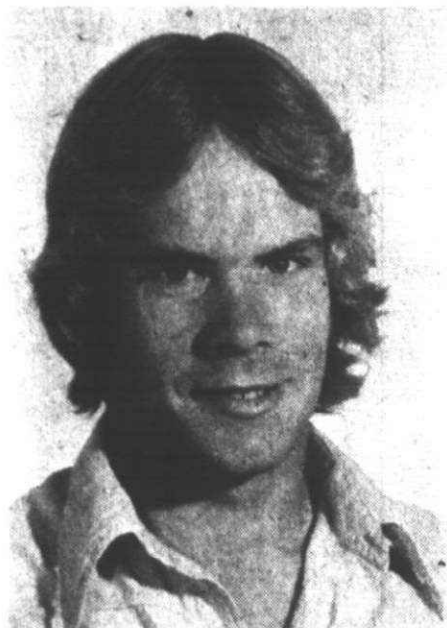

TOM CLOSE



DAVE PIERCE



MIKE ROBBINS



BOB HUDSON



BILL PARSON



DAVE NOONAN



WALLY KROL



TIM HOLLANDSWORTH



TIM MURPHY



DENNIS KUSCHEL

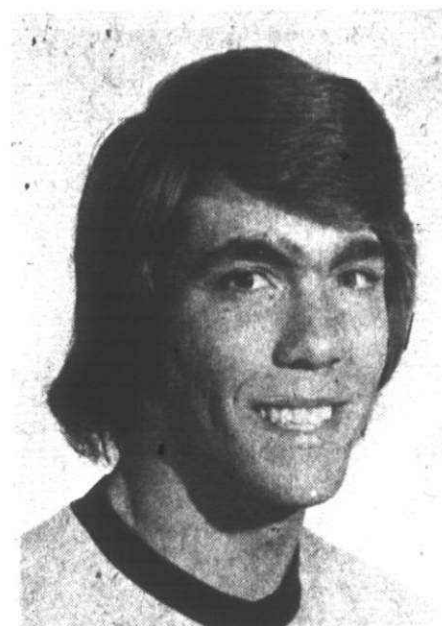

BRIAN WOLCOTT



TOM POOLE



JERRY POLLARD



DENNIS SLATER



STEVE TRESIK

Staff photos by Art Emanuel

20 area stars selected for O&E baseball squad

By DOUG FUNKE and BILL COLLINS

With three area prep baseball teams—Plymouth Salem, Livonia Franklin and Livonia Stevenson—loaded with enough talent to win conference titles this spring and with several other squads placing high in their leagues, it was quite challenging for coaches to select only 20 players for all-O&E and Eccentric honors.

However, two dream teams were formulated after a meeting which lasted nearly two hours.

We congratulate everyone who participated in the baseball campaign, especially the following young men who have been named to the all-O&E teams or earned honorable mention accolades.

First Team

BRIAN WOLCOTT, Plymouth Salem, pitcher. Wolcott had a spotless 15-0 mark on the hill for the Rocks. The senior fanned 121 batters during 87 innings of work and showed an earned run average of 1.33.

Wolcott also knew what to do with the bat, slapping out 27 hits for a .355 average. In addition to his selection to the O&E team, he was named all-state, all-region and all-league.

TOM POOLE, Garden City West, pitcher. Captain of the Tigers and headed to Eastern Michigan University on a baseball scholarship, Poole pitched his way to an 8-3 record. He struck out 150 in 82 innings of work.

Poole, who also played football and basketball for West, shared the most valuable player award in baseball and won West's athlete of the year award.

TOM CLOSE, Plymouth Canton, catcher. An all-league and all-O&E choice for the second year, Close hit for both average and power. Eleven of the senior's 26 hits went for extra bases. He had five home runs and three triples while hitting at a .330 clip.

"He's an excellent receiver who has a great arm," said Chiefs' coach Fred Crissey. "He'll be one of the high draft picks in Michigan in the coming pro draft."

JIM SNYDER, Livonia Stevenson, first baseman. Snyder starred for the Spartans at the plate and in the field. He compiled a .342 batting average and carved out 21 RBIs. The senior also blasted three home runs and four triples and showed his speed by stealing seven bases.

"He made only one error all year," said Stevenson coach George Van Wagoner. "He's an excellent fielder and thrower."

DENNIS KUSCHEL, Redford Thurston,

outfielder. Kuschel, who tied the school record for most hits in a season with 38 this spring, compiled a .414 batting average. He successfully stole 10 bases in 10 attempts and committed only one error all year long.

He was selected all-Northwest Suburban League the last two years and won all-state honors this spring. Kuschel, named to the all-O&E football team last fall, won Thurston's best senior athlete award.

TIM MURPHY, Livonia Stevenson, outfielder. This is the third year on the O&E baseball team for Murphy, who banged out a .383 batting average. He connected for eight extra-base hits and scored 17 runs.

Murphy, a senior, also won all four games he pitched for Stevenson. He was named to the all-Inter-Lakes League team all three years he played for the Spartans.

GREG EMERY, Garden City East, outfielder. Emery cracked 30 hits and tallied 28 RBIs while hitting a hefty .395 for the Panthers. He was also perfect in the stolen base department, pilfering five of five and had a 20-game hitting streak during the season. Emery won six games as a pitcher.

The senior was also named all-league in both football and basketball.

RON GRIFFIN, Livonia Churchill, infielder. A switch-hitter, Griffin hit an outstanding .462 for the Chargers this season. He pounded 12 extra-base hits including a pair of homers.

He has, in addition to all-American and all-state accolades, been named all-region and all-league for two years.

Griffin was Churchill's leading hitter and most valuable player and plans to attend the University of Wisconsin on a hockey scholarship.

TIM HOLLANDSWORTH, Livonia Franklin, infielder. An all-state selection in baseball as well as football, Hollandsworth co-captained the Patriot diamonds this campaign.

The senior knocked in 22 runs and popped three homers, two triples and eight doubles, hitting for a .458 average.

An all-Northwest Suburban League choice, Hollandsworth will attend Central Michigan University on a football scholarship.

WALLY KROL, Garden City East, infielder. A right-handed batter who hit at a .319 clip with 24 RBIs, Krol stole six bases in six attempts this season. A steady defensive influence, East mentor Billy Joe Young called Krol "a superb fielder with an exceptional arm."

Second Team

BILL PARSON, Plymouth Canton, pitcher. An all-league and all O&E selection the

past three and two years respectively, Parson struck out 84 in working for an 8-2 mound record. The senior right-hander won 27 games during his tenure at Canton.

"He has fine control and a good breaking ball," said Crissey. "He's an excellent college prospect."

BOB HUDSON, Garden City East, pitcher. The tall, hard-throwing lefthander whiffed 80 during his 52 innings of work on the hill for the Panthers. He compiled an 8-2 record with a 1.34 ERA.

East's team leader, according to Young, Hudson hit .303 with two homers, five triples, four doubles and 22 RBIs.

JERRY POLLARD, Livonia Franklin, catcher. Pollard, one of the Patriots' anchors, cracked out a .392 average and pilfered 15 bases.

A co-captain, he was named to the all-Northwest Suburban League baseball squad this year for the second time. Pollard also received all-league football honors and shows a 3.25 grade point average.

MIKE ROBBINS, Livonia Bentley, first baseman. Moved from the outfield in pre-season practice, Robbins adjusted to the change in fine fashion.

Captain and most valuable player of the Bulldogs, Robbins hit .351 with 18 RBIs. A three-year varsity performer named to the all-Sub Eight team, Robbins was described by his coach, Marty Klozik, as "an all-around ball player."

CHARLIE JOHNSON, Plymouth Salem, outfielder. A home run, seven triples and seven doubles were among Johnson's 24 hits this season. The senior clean-up hitter for the Rocks had a .762 slugging percentage.

Named to the all-Suburban Eight squad, Johnson's "excellent speed and arm" were cited by Salem coach Brian Gilles in making the nomination.

DAVE NOONAN, Garden City West, outfielder. He slapped 36 hits to compile an average of .468. Noonan, a senior, knocked in 14 runs, scored 27 and stole 14 bases.

He was an all-Tri-River League pick and co-winner of West's most valuable award in baseball. "He has a strong arm and good speed," said coach Bob Dropp.

DENNIS SLATER, Livonia Churchill, outfielder. A two-year starter and two-year all-league choice, Slater's trademark was versatility.

He caught the last eight games of the season due to injuries to the Chargers' regular backstop. The senior hit for a .354 mark and counted 11 RBIs.

DAVE PIERCE, Plymouth Salem, infielder. He paced the Rocks in four offensive categories. Pierce scored 21 of the 39 times he was on base via hits and walks.

(Continued on page 3C)

Buy Now For This Summer's Fun... and every Summer for years to come

MARK III
Patented Design—Built Exclusively By Fanta-Sea
Sold Only By Fanta-Sea

See Our Complete Line of Redwood Furniture

Come see our new "JET FINGERS" automatic pool cleaner on display in our showroom. We're giving one away FREE with the first 50 Fanta-Sea pools sold this week.

Member, National Swimming Pool Assn.

Grade-A California Redwood—weather resistant plus beauty year after year.

18" Steel Bar Joists—One ton of Steel. Un-matched strength & safety.

Gussets—Unique, closed design makes pool inaccessible to small children.

Heavy Duty liner—20 gauge. Quality Control liner. Durable, long lasting.

Water Walls—1/4" Acrylic finish. 50% stronger than any other Pool Wall.

Buy the beautiful one...it's built to last!

A Fanta-Sea swimming pool is your own piece of happiness...right in your own backyard. It's like having your own cabana on the ocean. It's like bringing the beach to your own backyard. And, a Fanta-Sea swimming pool is built to last...not only for this Summer but for Summer after Summer, for years to come. Invest in your own piece of happiness...a Fanta-Sea swimming pool. Order your Fanta-Sea pool today!

OPEN TODAY
Mon.-Fri. 9-9 pm
Sat. & Sun. 9-6 pm

Visit our beautiful Showrooms. (Get a FREE GIFT)

Own a recreational vehicle or boat? Ask about our trade-in plan.

the swimming pool people

Fanta-Sea Swim Centers

23660 GRAND RIVER N. TELEGRAPH, DETROIT OR 27902 JOHN R. (BETWEEN 11 and 12 MILE RDS.) MADISON HEIGHTS

Buy Now Save Now Pay Later

CALL 255-4510 or 541-5773

For Free Color Brochure, Call or Write: Fanta-Sea Swim Centers

23660 Grand River, Detroit, Mich. 48219

Name _____ Address _____ City _____ State _____ Zip _____ Phone _____

In The Pocket



By W.W. EDGAR

It was bound to happen. With the coming of the summer season, many of the area's bowlers turned to golf. Some of the manufacturing plants even sponsored golf leagues. Now they are getting together a combined bowling and golf tournament.

The unusual affair is slated next month at North Lanes and it will mark another first for the Detroit area. No other city ever has matched the area for unusual events in the ancient ten pin sport.

Under the plan now taking shape, the field will play a round of golf in a pro-am event in the morning with the winners

being decided on a point basis. They will follow this by bowling three games in tournament fashion—again for points. It is novel to say the least.

WHEN BETTY MORRIS, the pro bowler who is wellknown throughout the metropolitan district, rolled two perfect games in a single day last week in the open championship conducted by the Bowling Proprietors Association, she stirred up debates over perfect games and if ever anyone else had bowled a pair in a day.

Eddie Lubanski, once the top star in the Detroit top leagues, not only bowled two

300's in a single day, but bowled them back to back on television.

It happened more than a decade ago during a special exhibition staged in Florida.

ALL RECORDS FOR MEMBERSHIP were broken by the Michigan Youth Bowling Association this season when the rolls passed the 37,000 mark.

Ethel Heenan, who has been the director since the inception of the group, announced that the number is 37,160 and still growing as the new year doesn't start until Aug. 1.

at Bel-Aire Lanes, Debbie Pott turned in one of the most unusual series of the year.

She started with a 200, then dropped to 127 and came right back with a 227 for a 563.

In the Kings and Queens circuit, Allen Manning was the big gun with a 635 series on games of 209, 216 and 210. In the Guys and Dolls circuit, Terry Dietz turned in a consistent performance when he posted games of 193, 211 and 210.

BOBBIE KNOX isn't wasting any time making her presence felt in the Singlettes League at Westland Bowl.

As a starter for the summer season, she rolled a 243 and it is apt to withstand all challenges.

IF YOU CHANCED to drop in at Westland Bowl on a Wednesday afternoon and notice a fellow bowling all by himself, you might be surprised to learn that he is Dr. Ernest Reinsh. For years he has been an ardent follower of the game and had his own team in several leagues.

He claims that bowling is one of the best means of relaxing he has come across, especially while waiting to get returns from the sale of his book on best ways to lose weight.

THE BOWLERS at Garden Lanes have a treat in store for them for the coming season.

An entire set of new pinsetting machines is being installed and they'll be ready for the 'shake down' run in a few weeks.

BOWLING IN THE WOMEN'S LEAGUE

Borgess girls capture crown

Bishop Borgess, led by Mary Kay Itynre, defeated Livonia Franklin in the final game of the districts last week in the girls' softball state tournament, 11-1.

Borgess had an easy time in the opener, as it routed Redford Thurston by an identical 11-1 score.

In the other game played, Franklin reached the finals by nipping Livonia Stevenson in a 10 inning game, 9-5.

Franklin was led in the first game by Karen Dzikowski, who collected a home run, triple, double for three RBIs.

Franklin, which ended up with a 13-7 record, had three girls who batted over .400 this season. The three were Patty Brzys, .462; Cheryl Eyerman, .455; and Kim Rochon, .415.

For Bishop Borgess, the two wins send the girls' softball team into the regionals next Saturday.

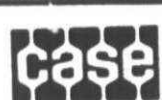

HOME & GARDEN TRACTOR SALE



FREE mower with Tractor Purchase 8 & 16 H.P.
Hydraulic drive, electric start, etc.
Limited Supply
BUY NOW & SAVE

\$895 to \$2,150

BILL HERMANN, INC.

Open Mon. & Thurs.
'til 9 p.m.

31151 W. 10 Mile Rd.
Farmington Hills
Just East of Orchard Lake Rd.

478-2193



WAYNE JONES SAYS:

For the home garden, fruit trees can serve a dual purpose, enjoy their blossoms in the spring, then lounge in their pleasant shade until time to pick the fruit.

ALL POTTED TREES DWARF APPLE

Northern Spy, Spigon Macoun, Improved Macintosh, Mutsu, Idared, Red Delicious, Yellow Delicious, Delcon

DWARF PEACH

Red Haven, Hale Haven, Elbertita

DWARF BARTLETT PEAR

DWARF ITALIAN PLUM

Santa Rosa

STANDARD

PEACH - Red Haven, Hale Haven, Elbertita

PEAR - Bartlett, Clapps Favorite Pear

APRICOT - Moongold & Sungold

PLUM - Burbank and Italian

CHERRY - Montmorency

APPLE - Red Delicious

\$6⁹⁵

DWARF 6-IN-ONE APPLE

6 Varieties on one tree.
Lodi, Beacon, Jonathan, Delcon, Red & Yellow Delicious.

\$14⁹⁵



Plymouth Nursery

9900 ANN ARBOR ROAD
(1/4 Mile W. of Sheldon Road)
PLYMOUTH
Call 453-5500

HOURS: Daily 9 a.m.-5 p.m.
Sunday 10 a.m.-5 p.m.

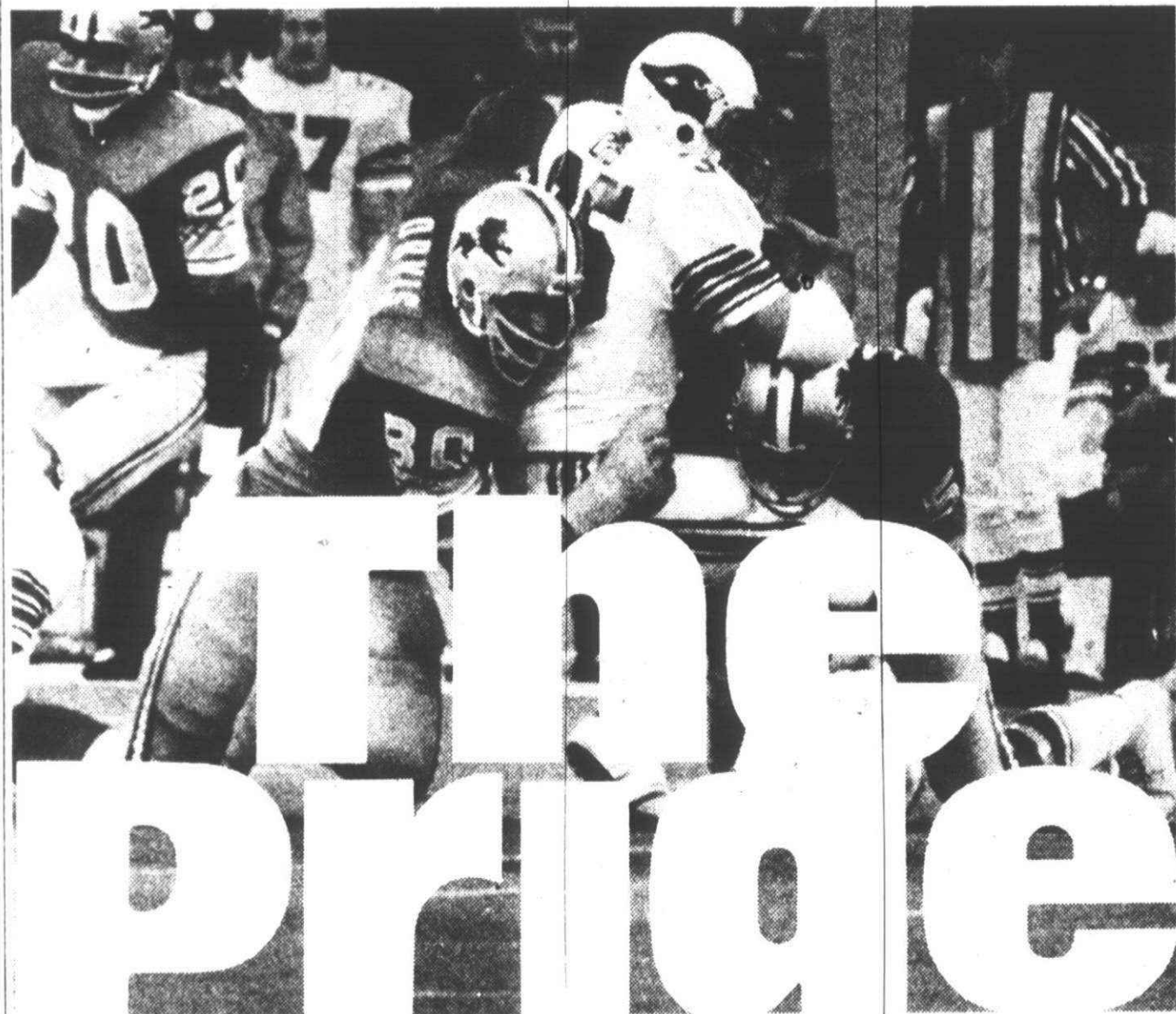

Be part of the Pride.

In the wild, there's nothing more dangerous than a pride of hungry lions.

And now—prowling the turf at Pontiac Stadium—there's a different breed of lion pride.

In spite of an unprecedented rash of injuries, the '75 Detroit Lions were a force to be feared throughout the N.F.L. In '76, with their wounds healed and the added strength of a superb crop of rookies, the Lion "pride" is looking forward to its best season in years.

You can be a part of it all.



DETROIT LIONS, INC. P.O. BOX 4200, PONTIAC, MI 48057

There are still plenty of season tickets left in beautiful Pontiac Stadium. To get yours, just call the Lions' ticket office at 335-4151, or go to the Lions' office at the Opdyke end of Pontiac Stadium weekdays 9-5.

The Lions are out to prove something this year. But to do it, they'll have to stop such teams as the Vikings, Bills, Rams, Packers and Bears. Your support can help make it happen. Get your season tickets today. It's your chance to be part of the Pride.

Why Pay More!
Why Pay More!
Why Pay More!

See it in Action!

MEIJER
thrifty acres

SUN

SWIMMING POOL WATER PROBLEM SPECIALIST

By Sun Chemical

Bring your questions or even a sampling of your pool water to our store and Sun Chemicals Specialist will test your water free of charge.

Friday, June 11 **12 noon to 9:00 p.m.**
Saturday, June 12 **10:00 a.m. to 6:00 p.m.**

CHLORINE FEEDER By Sun
Ideal way to distribute chlorine, or just great for when you go on a week's vacation
\$2⁴⁷ ea.

CHLORINE SPECIAL By Sun
10 lbs.
Our Reg. \$26.96
\$19⁹⁶

in the auto supply department

JOHNSON WAX DEMONSTRATION
Demonstrations will be given by a Johnson Wax factory representative on how to use car care products more effectively. Various techniques will be demonstrated.

Friday, June 11 **6:00 p.m. to 9:00 p.m.**
Saturday, June 12 **12:00 noon to 6:00 p.m.**

KIT PRE-SOFTENED PASTE WAX By J-Wax
With special applicator. Easy to use. Gives tough, long-lasting paste wax shine. 12 oz. net wt.
Our Reg. \$2.14 **\$1¹⁷**

SUPREME CAR WAX By J-Wax
Contains the finest blend of waxes available. Won't streak—contains no water. Long lasting protection. 16 oz. net wt.
Our Reg. \$3.89 **\$2⁹⁷**

SPRINT NO-BUFFERING WAX
Just wipe and shine! 16 fl. oz.
Our Reg. \$2.37 **\$1⁴⁷**

CHROME CLEANER
Removes all kinds of dirt safely without damaging the chrome finish on your car. 9 fl. oz.
Our Reg. 49¢ **37¢**

INTERIOR CLEANER
By J-Wax. Deep cleans all automotive interiors. No rinsing necessary. 15 fl. oz.
Our Reg. \$1.38 **87¢**

in the sporting goods department

"COUNTRY COOKER" OUTDOOR SMOKER DEMONSTRATION
Come in and talk to our "Country Cooker" expert. Sample some of the mouth-watering smoked food prepared by the factory representative.

1. As a Pit Smoker. Place high-quality hardwood charcoal briquets in lower pan, light. Put chunks of aromatic hardwood (mesquite, apple, pecan, cherry, etc.) on coals. Add water or desired liquids to water pan directly beneath grill. Place seasoned meat on grill and cover. Do not open during the cooking process. Consult cooking chart for proper timing amounts of water, briquets and wood chunks.

2. As a Charcoal Grill. Remove water pan. Adjust charcoal pan to notch on legs immediately beneath water pan level. To broil steak, hamburgers, chicken, etc., place briquets in charcoal pan and grill meat after coals are well started. For tangy smoked flavor, add wood chunks and cover with lid.

SAVE \$7.00 Our Reg. \$36.97 **\$29⁹⁷**

PRICES GOOD DURING DEMONSTRATION HOURS ONLY.

MEIJER THRIFTY ACRES — 45001 FORD RD. AT CANTON CENTER RD.
 SHOP MON. THRU SAT. 9 a.m. to 10:30 p.m. SUN. 9 a.m. to 7 p.m.

Baseball choices

Thursday, June 10, 1976

OBSERVER & ECCENTRIC

•3C

CROWN FENCE & SUPPLY CO.
ALL TYPES-RESIDENTIAL-INDUSTRIAL
"The bitterness of poor quality remains long after the sweetness of low price is forgotten"

Exclusive COLORGUARD Distributor For This Area
A Complete Line of Vinyl Systems Available

G.W. Coley, President
27070 PLYMOUTH RD. DETROIT 937-8500

Save \$65 on RCA's Colorama TV Picture tube replacement

SALE \$134.95* Reg. \$200

*No charge for installation. Repairs to chassis are extra.
*RCA Colorama picture tubes fit most any make TV -19"-21"-25" at \$65 savings now.
*If tube fails within 2 yrs. we'll replace it for labor cost only.

INCLUDES PICK-UP, DELIVERY AND FREE TV CHECK.

STA-RITE TV
28915 Joy Rd. WESTLAND 525-5450

50% OFF

TREES
Variety of Sizes - Small or Large

PIN OAK
FLOWERING CRAB
Red Jades
Pink Weepers
Others
Sargent & Others
PURPLE PLUM
MORAINÉ LOCUSTS

LITTLE LEAF LINDENS
RED MAPLE
NORWAY MAPLE
SUNBURST LOCUSTS
ARMSTRONG MAPLE
SCHWEDLER MAPLE
GREEN ASH

NURSERY STOCK
Still Available For Your Home
EVERGREENS
SOME FLOWERING SHRUBS

and much, much, more to choose from

Folkers NURSERY
45775 PROCTOR ROAD, PLYMOUTH, 981-2220
HOURS: DAILY 9-6 SUNDAYS 9-5

Campfitters

BIG DEAL

BACK PACK SALE

Three popular soft packs by GERRY®
Vagabond pack features Gerry's controlled weight distribution system for heavy loads. Touring pack makes a great summer day pack, but also doubles to carry your skis in winter use. Nomad pack (not pictured) is a large pack with built-in alum. frame. Also has a handle for hand carrying on planes etc. Big Deal prices for June 16 to 19 only.

Vagabond Pack Reg. \$35.00 Now \$24.88
Tour Pack Reg. \$42.00 Now \$34.88
Nomad Pack Reg. \$52.50 Now \$44.88

RAUPP Campfitters
421 S. Washington Royal Oak, Mich. 547-6969
24000 Plymouth Rd. Redford, Mich. 534-4044

(Continued from page 1C)
He hit at a .378 clip and knocked in 15 runs.
Pierce has now been selected for the all-Sub Eight team in two seasons.
STEVE TRESIK, Livonia Franklin, infielder. With a .480 average, Tresik was one of the best hitters among the Patriots. He led the squad in RBIs with 23, in hits with 36 and in runs scored with 27.
B.J. LAJOIE, Livonia Churchill, infielder. Although out with a broken leg much of the season, area coaches showed their regard for the Charger's talents by naming



CHARLIE JOHNSON

Final area boys' top track efforts

Following is the area's final boys' track and field listing of the season. Athletes and their coaches are congratulated for their performances during the past months. Special thanks goes to Livonia Churchill coach Fred Price, who graciously compiled the listing throughout the spring.

Discus

| | |
|------------------------------|------------|
| 1. Kielty (Churchill)..... | 155-1 |
| 2. DeWitt (Churchill)..... | 143-11 1/2 |
| 3. Cox (Bentley)..... | 142-1 1/2 |
| 4. Adam (Franklin)..... | 140-6 |
| 5. Fuelling (Bentley)..... | 139-10 |
| 6. Jurezysyn (Franklin)..... | 139-3 |
| 7. Becker (G.C. West)..... | 138-6 |
| 8. Bowly (Stevenson)..... | 136-3 |

Shot Put

| | |
|--------------------------------|-----------|
| 1. Bowly (Stevenson)..... | 53-5 |
| 2. Rae (Franklin)..... | 51-10 |
| 3. Petch (RU)..... | 51-6 |
| 4. Zichichi (Thurston)..... | 51-3 |
| 5. Craft (Glenn)..... | 51-2 3/4 |
| 6. D'Agostino (Stevenson)..... | 48-11 1/2 |
| 7. Sweeney (RU)..... | 48-4 |
| 8. DeWitt (Churchill)..... | 48-1 1/2 |

High Jump

| | |
|---------------------------------|---------|
| 1. Bennett (RU)..... | 6-4 |
| 2. Chapel (Churchill)..... | 6-4 |
| 3. Johnson (Glenn)..... | 6-2 3/4 |
| 4. Kline (Churchill)..... | 6-2 |
| 5. Spisch (Salem)..... | 6-2 |
| 6. Cipriano (Borgess)..... | 6-1 |
| 7. Hicks (Borgess)..... | 6-1 |
| 8. Middleditch (Churchill)..... | 6-1 |

Pole Vault

| | |
|--------------------------------|----------|
| 1. Babits (RU)..... | 13-8 1/2 |
| 2. Aghababian (Thurston)..... | 13-2 |
| 3. Batherson (G.C. West)..... | 13-0 |
| 4. Cox (Bentley)..... | 13-0 |
| 5. Johnson (Stevenson)..... | 12-10 |
| 6. Broeder (Stevenson)..... | 12-9 |
| 7. Childester (G.C. West)..... | 12-6 |
| 8. Giaccaglia (G.C. West)..... | 12-6 |
| 9. Shelly (G.C. West)..... | 12-6 |

Long Jump

| | |
|------------------------------|-----------|
| 1. Frank (G.C. West)..... | 21-3 1/2 |
| 2. Janowski (Churchill)..... | 21-2 3/4 |
| 3. Bixler (Glenn)..... | 20-11 1/2 |
| 4. Cwik (Borgess)..... | 20-7 1/2 |
| 5. Spisch (Salem)..... | 20-7 1/2 |
| 6. Boldt (Franklin)..... | 20-6 1/2 |

440-yard Relay

| | |
|------------------------|------|
| 1. Franklin..... | 43.8 |
| 2. Bishop Borgess..... | 43.9 |
| 3. Salem..... | 44.5 |
| 4. Stevenson..... | 44.6 |
| 5. John Glenn..... | 44.7 |
| 6. Churchill..... | 44.8 |
| 7. Redford Union..... | 45.5 |
| 8. Bentley..... | 45.5 |

880-yard Relay

| | |
|------------------------|--------|
| 1. Franklin..... | 1:30.4 |
| 2. John Glenn..... | 1:30.5 |
| 3. Stevenson..... | 1:31.4 |
| 4. Bishop Borgess..... | 1:32.0 |
| 5. Churchill..... | 1:32.0 |
| 6. Bentley..... | 1:33.5 |
| 7. Salem..... | 1:34.0 |

Mile Relay

| | |
|------------------------|--------|
| 1. John Glenn..... | 3:24.5 |
| 2. Bishop Borgess..... | 3:26.0 |
| 3. Franklin..... | 3:26.6 |
| 4. Churchill..... | 3:27.7 |
| 5. G.C. West..... | 3:28.2 |
| 6. Stevenson..... | 3:29.9 |
| 7. Bentley..... | 3:31.1 |

Two-mile Run

| | |
|------------------------------|--------|
| 1. Unold (Glenn)..... | 9:28.0 |
| 2. Opsommer (Stevenson)..... | 9:35.5 |
| 3. Wilkin (Stevenson)..... | 9:47.0 |
| 4. Griffin (St. Agatha)..... | 9:47.9 |
| 5. Jones (Churchill)..... | 9:48.3 |
| 6. Wietecha (Churchill)..... | 9:49.9 |
| 7. Cretal (Glenn)..... | 9:54.9 |

Wildcats reign as soccer kings

The Livonia Wildcats of the Western Suburban Soccer League won the 12 and under division B with an overall record of 9-0-1. Members of the team include Sam Falk, Ken Fislter, Terry Even, Ron Adolph, Paul Fairman, Daune Lloyd, Scott Smalec, Rudy Wotring, Dave Jebowski, Andrew Nelson, Scott Haney, Bob Stoyanovich, Pete Stoyanovich, Paul Newstead, Joe Rine, Dave Crawford and Boros Andrikos.

GARAGE DOOR OPERATORS
FOR ANY DOOR
GENIE "450"
\$179 Installed
1 Year Warranty
Any Suburb
ALLIANCE AUTOMATIC DOOR CO.
531-0890 or 358-3833
SOUTHFIELD

him to the second all-O&E team.
Lajoie batted .313 during the 13 games he played this year.
He has been a three-year starter and has been selected for the all-Western Six League team.

Honorable Mention
Clarenceville—Jim Hill.
Westland John Glenn—Craig Walker and Keith Sanders.
Plymouth Canton—Steve Morman.
Livonia Stevenson—Tom Pacion, Randy Besh, Dave Pelli, Rob Rose, Ron Colone and John Kolis.
Redford St. Agatha—Jim Stephens, Bruce Robertson and Ron Monette.
Redford Bishop Borgess—Chris Priebe, Tom Quay, Gary Glandon and John Wiedsky.
Livonia Bentley—Steve Densmore, Ron Cross, Kevin Schultz, Russ Hodges, Don Nalepka and Brian Butcher.
Garden City East—Bradd Lackey and Steve Pencola.
Livonia Franklin—Al Castrodale, Darrel Gunter, Mike Flood and Ken Scarpace.
Plymouth Salem—John Den Houter, Mitch Symonds, Bob Smith and Howard Inch.
Redford Union—Steve Schultz and Ted Ackerman.
Livonia Churchill—Jeff Lajoie and Bill Bardwell.
Redford Thurston—Randy Rodriguez.

Mile Run

| | |
|------------------------------|--------|
| 1. Unold (Glenn)..... | 4:16.4 |
| 2. Sly (Bentley)..... | 4:23.8 |
| 3. Reynolds (Thurston)..... | 4:24.5 |
| 4. Boyd (G.C. West)..... | 4:25.6 |
| 5. Griffin (St. Agatha)..... | 4:29.0 |
| 6. Wietecha (Churchill)..... | 4:29.8 |
| 7. LaChance (Churchill)..... | 4:31.5 |

880-yard Run

| | |
|------------------------------|--------|
| 1. Ronan (Franklin)..... | 1:56.4 |
| 2. Johnson (Glenn)..... | 1:58.3 |
| 3. Frost (Glenn)..... | 1:58.6 |
| 4. Unold (Glenn)..... | 1:59.3 |
| 5. Bennett (Canton)..... | 2:00.0 |
| 6. Gerrard (G.C. West)..... | 2:00.0 |
| 7. Griffin (St. Agatha)..... | 2:00.9 |

440-yard Dash

| | |
|------------------------------|------|
| 1. Couturier (Glenn)..... | 49.9 |
| 2. DeFlorio (Churchill)..... | 49.9 |
| 3. Hicks (Borgess)..... | 50.0 |
| 4. Cwik (Borgess)..... | 51.0 |
| 5. Sames (Franklin)..... | 51.0 |
| 6. Hall (Franklin)..... | 51.3 |
| 7. Hendrickson (RU)..... | 51.3 |

220-yard Dash

| | |
|----------------------------|------|
| 1. Bixler (Glenn)..... | 22.4 |
| 2. Basierbe (Salem)..... | 22.6 |
| 3. Deluca (Glenn)..... | 22.6 |
| 4. Smith (Franklin)..... | 22.7 |
| 5. Casey (Franklin)..... | 22.9 |
| 6. Reisdorf (Bentley)..... | 22.9 |

100-yard Dash

| | |
|--------------------------------|------|
| 1. Petriches (St. Agatha)..... | 10.0 |
| 2. Bixler (Glenn)..... | 10.1 |
| 3. Cwik (Borgess)..... | 10.1 |
| 4. Krogulecki (Borgess)..... | 10.1 |
| 5. Casey (Franklin)..... | 10.2 |
| 6. Davis (Salem)..... | 10.2 |
| 7. Smith (Franklin)..... | 10.2 |

High Hurdles

| | |
|------------------------------|------|
| 1. Hicks (Borgess)..... | 14.1 |
| 2. Niemchak (Stevenson)..... | 14.5 |
| 3. Austin (Churchill)..... | 14.8 |
| 4. Hanna (Churchill)..... | 14.9 |
| 5. Lee (Franklin)..... | 15.3 |
| 6. DeRoche (Churchill)..... | 15.4 |
| 7. Fuelling (Bentley)..... | 15.4 |

Low Hurdles

| | |
|------------------------------|------|
| 1. Niemchak (Stevenson)..... | 19.8 |
| 2. Hanna (Churchill)..... | 20.4 |
| 3. Lee (Franklin)..... | 20.5 |
| 4. Herrick (G.C. West)..... | 20.7 |
| 5. Scriver (Thurston)..... | 20.8 |
| 6. Cipriano (Borgess)..... | 20.8 |
| 7. Omerod (Borgess)..... | 20.8 |
| 8. Wahlstrom (RU)..... | 20.8 |

DAD'S DAY SPECIALS

GET JOHN DEERE QUALITY... SAVE DAD TIME AND WORK

ROTARY TILLERS
Select a 3 1/2 or 6 hp tiller for deep, fine seedbeds. Turbo tines mix and mulch to 7 inch depth. 13 to 24 inch width. Reverse gear backs away from fences.

3 1/2 h.p. SALE Reg. \$325 **\$290**
6 h.p. SALE Reg. \$375 **\$320**

CANTON POWER EQUIPMENT
SALES & SERVICE
46600 FORD RD., PLYMOUTH
(one half mile west of Canton Center Road)
453-0295

REID'S GARDEN CENTER
SALES & SERVICE
29255 SOUTHFIELD RD., SOUTHFIELD
(1/4 mile north of 12 Mile Road)
559-0424 • 559-2424

Michigan

CUSTOM STYLED FABRIC AWNINGS
ARE FOR ALL SEASONS

NEW DESIGNS Beautiful COLORS

ESPECIALLY for SUMMER
SAVE ON AIR CONDITIONING
PRICED RIGHT FOR OVER 50 YEARS

Michigan AWNING CO.
4892 GRAND RIVER
PHONE 894-4400

5 YEAR WARRANTY TERMS TO SUIT
NEWEST STYLES AND PATTERNS FREE HOME EST. MATE

DRC Family Fun ★ ★ ★

GOOD OLD TIMES NITE

come early!
Gates Open at 6 pm
• 10 Races start at 8:15 pm
• 5th Michigan Regiment Banjo Band
• 5¢ Pop • 10¢ Hot Dogs
• 5¢ Ice Cream
• 5¢ Popcorn

Fri. June 11 ★ Grandstand Adm. 50¢
★ Kids UNDER 12 with adult Free ★ See Joe Crossen drive Big Bear in a high wheel sulky

Wolverine championship harness racing world's fastest harness racing
DRC
SCHOOLCRAFT & MIDDLEBELT in Livonia Info/Res 421-7170

GOOD YEAR GOOD YEAR GOOD YEAR GOOD YEAR GOOD YEAR GOOD YEAR

GOOD YEAR TIRE CENTER

STEEL RADIAL BLACKWALLS
1st Line — 1st Quality

| | | | |
|------------------|------------------|------------------|------------------|
| BR 78 x 13 | HR 78 x 14 | GR 78 x 14 | HR 78 x 15 |
| 32 ⁹⁵ | 44 ⁹⁵ | 43 ⁹⁵ | 45 ⁹⁵ |

ADD F.E.T. OF 2.97 to 3.15

STEEL RADIAL WHITEWALLS

| | |
|----------|----------------|
| FR 78x14 | 4 for \$199.95 |
| GR 78x14 | 4 for \$219.95 |
| HR 78x15 | 4 for \$219.95 |
| JR 78x15 | 4 for \$239.95 |
| LR 78x15 | 4 for \$249.95 |

SLIGHTLY BLEMISHED ADD F.E.T. 2.11 to 3.80

WHEELS MAGS-DISH

| | |
|----------|---------|
| 14x7 | \$24.95 |
| 14x8-1/2 | \$27.95 |
| 15x7 | \$26.95 |
| 15x8-1/2 | \$29.95 |

Caps Included

AMERICAN WAGON WHEEL 15x8 BLAZER
\$27.95
OTHER SIZES AND BOLT PATTERNS AVAILABLE AT COMPARATIVE PRICES. LUGS & CAPS EXTRA

STEEL RADIAL BLACKWALLS

| | |
|------------------------|---------|
| A78x13POWC BLK BLEM | \$17.95 |
| A78x13AW 78 WS | \$18.60 |
| C78x14POWC XNW BLEM | \$21.70 |
| 695x14POWC XNW BLEM | \$21.70 |
| D78x14XNW POWC XNW 1st | \$24.95 |
| G78x15 PC 78" BLK 1st | \$24.25 |
| H78x15 PC 78" NW BLEM | \$30.95 |

GOODYEAR POLYGLAS

| | |
|----------------------|---------|
| G78x14 C BELT NW 1st | \$34.95 |
| H78x14 BELT NW 1st | \$37.96 |
| G78x15 C BELT NW 1st | \$34.95 |
| H78x15 C BELT NW 1st | \$38.95 |

ADD F.E.T. OF 1.80 to 2.83

GOODYEAR MOTORCYCLE TIRES
NOW IN STOCK
EAGLE EAGLE ALL SIZES AVAILABLE

PERFORMANCE TIRES

| | |
|---------------------|---------|
| A60x13 Rally RWL | \$26.95 |
| D60x13 Rally RWL | \$27.95 |
| F60x15 Rally RWL | \$32.95 |
| D70x14 Polyglas RWL | \$33.95 |
| E70x14 Polyglas BLK | \$34.95 |
| E70x14 Polyglas RWL | \$36.95 |
| F70x14 Polyglas WS | \$36.95 |
| F70x14 Rally RWL | \$36.60 |
| F70x14 Polyglas RWL | \$41.95 |

*SLIGHTLY BLEMISHED ADD F.E.T. 2.06 to 2.61

Plus thousands More! ALL SIZES AND TYPES

SERVICE
LUBE, OIL AND FILTER
KENDALL OIL 20 WT. (UP TO 5 QTS.) **\$6.89**

LIFE TIME MUFFLERS \$16.95 (MOST CARS) Installed

MARCH Tire Co., inc.

| | | | |
|-------------------------------------|---|---|-----------------------------|
| PLYMOUTH 767 S. MAIN 455-7800 | SOUTHFIELD 28481 TELEGRAPH 353-0450 | WESTLAND 35235 W. WARREN 721-1810 | WE SERVICE & SELL RADIATORS |
|-------------------------------------|---|---|-----------------------------|

GOOD YEAR GOOD YEAR GOOD YEAR GOOD YEAR GOOD YEAR GOOD YEAR

At Wolverine Harness Raceway

Grand Circuit Week to open

Grand Circuit Week starts Saturday night as Wolverine Harness Raceway, but not before Detroit area harness fans are welcomed to Good Old Times Night Friday. Post time is 8 p.m., with gates open at 6 p.m.

Prices will be rolled back to those days of old, with hot dogs selling for a dime and pop, ice cream, and popcorn all going for a nickel. Grandstand admission tomorrow night is only 50 cents, and children under 12 accompanied by an adult will be admitted free.

Every year, the sport of harness racing puts its most talented horses on display for fans across the country in an extravaganza called Grand Circuit. Wolverine Raceway is the initial stop for the top racehorses this year. After Wolverine, the star performers will race at 20 different racetracks from coast to coast.

Starting off the big week is the \$49,171 Matron Stake for three-year-old pacers. Ambro Ranger, 1975 two-year-old champion, will be a strong favorite to win, but he apparently hasn't scared off any competition, as race secretary Bill Connors is expecting a full field for the race.

Ambro Ranger, a Canadian-bred animal, was elected the 1975 Canadian Horse of the Year, a rarity for a two-year-old. He won 14 of 21 starts and more than \$100,000 in purse money. Off his record, he has been rated the number one pacer for this year in the United States Trotting Association experimental ratings.

Stanley Dancer, one of harness racing's premier trainer-drivers, has sent a stable of 10 horses to Wolverine for the Grand Circuit. Dancer, 47, is in his 30th year of driving and boasts more than 3,100 career wins and more than \$18 million in purse money.

Dancer's "big horse" is Nevele Thunder, a three-year-old trotting colt, who is the winter book favorite to win the 1976 Hambletonian classic at DuQuoin.

Nevele Thunder, a son of Nevele Pride, who was Dancer's greatest horse, will race Thursday night in the \$44,000 race for his division.

The Livonia track has never been faster, and the Grand Circuit stars should expect to better lifetime marks. Through last Monday night, a total of 70 two-minute miles have been clocked as Wolverine moves toward the all-time record of 102 for a race

meeting set by Hollywood Park in 1974.

Although he never came close to being a Grand Circuit horse, Sickles First, a seven-year-old gelding who is owned in part by six different people, is appreciated for what he is... an honest racehorse who keeps winning and earning checks.

Two of Sickles First's owners, Bob Rybka and Darryl Meitz, are Livonia residents. The gelding is trained by 23-year-old horseman Rocky Bertera of Southgate.

When Sickles First won for the third time this meet June 3, a total of 32 people

(owners and friends) were in the winners' circle picture with the horse.

Tomorrow night's \$11,000 Old Times Invitational Trot unveils Savor, the 1975 Harness Horse of the Year. Savor is an eight-year-old trotter who is the richest U.S.-owned trotter of all time, with career earnings of \$1,064,566 through 1975.

Facing Savor will be Meadow Bright, 1975 three-year-old filly trotter of the year and winner of last Friday night's Valley Forge Invitational. Noble Rogue and Hobo Colby are also entered.

Spartans rally to claim district

The Bishop Borgess baseball team last weekend claimed its district title with 7-6

DO YOU NEED?
...A NEW ROOF?
...ALUMINUM SIDING?
LINCOLN HOME IMPROVEMENT CALL
455-1372 843-1900
For an Estimate

mr. tile
FANCY MIRROR TILE 10 Patterns \$3.99 6 pcs
ARMSTRONG NO-WAX SOLARIAN Cash n Carry \$6.59 sq. yd.
LARGES CERAMIC SELECTION IN MICH. FROM 49¢
G.A.F. VINYL ASBESTOS FROM \$5.45 A BOX
WEST 9300 TELEGRAPH S. of West Chicago 255-2225 9-5 Daily Closed Sunday For Summer
EAST 1935 E. 8 MILE Corner of Dequindre 756-1130 9-5 Daily Closed Sunday For Summer

victories over both Detroit Mumford and Detroit Catholic Central.

In the opening game, Borgess came from a 6-5 deficit in the last inning to defeat Mumford.

Mumford opened the scoring with a run in the top on the first, one in the second and three in the third to take a five-run lead.

The Borgess team exploded for four runs in the bottom of the third when Vince Dieroff, Tom Quay, Gary Glandon and Garry Mulka singled for one run. Then John Wedesky doubled home three more, to cut the deficit to one run at 5-4.

Mumford scored its final run of the game in the fifth inning to grab a two-run lead, but Borgess battled back in the bottom of the sixth with one run on a triple by Chris Priebe and a single by Craig Miller.

The Borgess team came within one out of bowing out of the state tournament when they had two men out and a man on first. Mulka and Wedesky singled and Priebe hit his second triple of the game to knock in two runs and give Borgess the victory.

Winning pitcher for Borgess was Dale Paige who worked the entire game, giving up eight hits and striking out 10 Mumford batters.

In the finale, the Spartans held off a seventh-inning rally to defeat Catholic Central.

Again it was Dale Paige who was the pitching hero as he picked up the save in relief of winning pitcher Dave Priebe.

CC opened the scoring in the first inning when they touched Priebe for two runs. But Borgess scored three times in the third when Mark Monteiro was safe on an error, Tim Hickey was hit by a pitch, and Dieroff sacrificed and was safe on an error, allowing a run to score. Quay hit a sacrifice fly for another run, with the final run scoring on a CC error.

CC rallied for three runs in the final inning before Paige came in to put out the fire.

NOW IS THE TIME TO PLANT A FULL GROWN TREE
Folks, I have specialized in shade trees and have supplied thousands of street plantings, industrial, schools, churches and residential. I feel that the right selection of a shade tree is perhaps the most important decision that a homeowner is faced with in landscaping planning. You may select your tree, tag it and have it planted at your convenience. Now Ready for Immediate Delivery.
ORTHO GARDEN CARE PRODUCTS

TOMATO VEGETABLE DUST
Don't let the insects get more of your vegetables than you do! Dust your plants now to control many common garden pests and diseases. Use it up to 7 days before harvest. Great for melons, too!
10-OZ. DUSTER **2.29**
1-POUND REFILL... **2.29**

TOMATO FOOD
Easy to use 5-10-10 food formulated to promote sturdy plants and an increased harvest of firm, tasty fruit.
5-LB. BOX **1.98**

VEGETABLE GARDEN FOOD
5-10-10 formula great for all your garden vegetables. Try a box!
5-LB. BOX **1.98**
25-LBS. **7.98**

SEVIN® GARDEN DUST
Kills armyworms, tomato hornworms, cutworms and many others. Use it on most plant types!
1-LB. CANNISTER **1.79**
4-LB. BAG **3.98**

ROTONONE DUST OR SPRAY
Organic insecticide for vegetables. Controls many common insects. Try it!
1-LB. CANNISTER **1.98**
4-LB. BAG... **4.49**

FRUIT AND VEGETABLE SPRAY
Controls many insect pests on fruits and vegetables. Makes 48 gal.
1-PINT... **4.98**

Harold Thomas NURSERY
GA 1-2888 14925 Middlebelt
between 5 Mile & Schoolcraft
Seven Days a Week 8-8
CALL US FOR YOUR LANDSCAPING PLANS

GARAGE SALE ... WHILE QUANTITIES LAST ... ODDS AND ENDS -ALSO CLEARANCE ITEMS -CHECK STORE IN YOUR AREA AND SAVE!

| | | | |
|--|--|---|--|
| 4'x8'x5/8" CLAD WOOD EXTERIOR SIDING 9⁹⁵ Ea. SPECIAL SALE | CELOTEX DRIVEWAY SEALER 5 gal. Pail 6⁹⁹ Ea. Gas and Oil Will Not Harm | PLASTIC ROOF CEMENT 5 Gal. 8.99 1 Gal. 2.69 LIQUID ROOF CEMENT 5 Gal. 8.99 1 Gal. 2.79 | PERMANEER 4'x8' PANELING Several Colors to Choose From 3²⁹ Ea. |
| WHITE PLASTIC FOAM MOLDING All Profiles SAVE 50% | 4"x4"x7" SOUTHERN PINE 2⁹⁹ Ea. 2"x4"x8" CLEAR FIR 1⁸⁹ Ea. | 5/8" Thick 11 1/2"x8' PARTICLE BOARD SHELVING 1⁹⁹ Ea. | 1"x3"x6' FURRING SPECIALS 19¢ Ea. Good Quality |

LIVONIA STORE ONLY

ROOFING
Start at the Top with Home Improvements...
...a New Celotex Roof
16.59 sq.
1 sq. = 100 SQ. FT.
3 BUNDLES = 1 SQ.
SELF-SEALING
White Only **5⁵³ BUNDLE**

SUMMERTIME IS GARAGE TIME
BUY THE REDFORD PACKAGE
• 20' x 20' W/2 ft. OVERHANG 16" O.C.
• COMPLETE LUMBER-SIDING PACKAGE
• SELF-SEALING ASPHALT CELOTEX SHINGLES
• 1 WINDOW-MAIL PACKAGE
• GABLE ROOF CONSTRUCTION.
PKG. PRICE INCLUDES DELIVERY UP TO 20 MILES **799⁰⁰**
• BRICK FRONT - OCTAGON WINDOW - SCALLOP BOARD
SIDE DOOR - GARAGE DOOR NOT INCLUDED IN PRICE. DOES NOT INCLUDE CEMENT WORK OR LABOR

BASKET BALL BACKBOARDS
With HOOP NET
12⁹⁹ Set

OAK WHISKEY BARRELS
16⁸⁸ ea.

REDWOOD FENCE
• 6'x8' SECTIONS
• PRE ASSEMBLED
• HORIZONTAL BASKET WEAVE **25⁹⁵**

DRYWALL
SAVE 20% PER PC. WITH THIS AD
3/8" REG. SALE 1/2" REG. SALE
4'x7' 1.99 1.79 4'x7' 2.09 1.89
4'x8' 2.19 1.99 4'x8' 2.29 2.09

REDWOOD
6' 8' 10' 12' 14' 16' 18' 20'
1x4 .91 1.22 1.52 1.83 2.13 2.43 2.74 3.04
1x6 1.37 1.83 2.28 2.74 3.20 3.65 4.11 4.57
2x4 1.56 2.08 2.60 3.12 3.64 4.17 4.68 5.21
2x6 2.34 3.12 3.91 4.69 5.47 6.25 7.03 7.81
4x4 3.79 5.05 6.31 7.57 8.83 10.09 11.35 12.61

REDWOOD BOARDS 1" x 6" 6' **1¹⁹ EA.**

DIMENSION LUMBER
ASSOCIATION GRADE STAMPED
CONSTRUCTION AND STANDARD LUMBER
Lgth. 2"x4" 2"x6" 2"x8" 2"x10" 2"x12" 4"x4"
6' .79 1.26 1.72 2.33 3.54 2.44
8' 1.25 1.68 2.29 3.11 4.56 3.20
10' 1.56 2.10 2.93 3.97 5.70 4.07
12' 1.90 2.81 4.35 6.68 7.08 4.88
14' 2.21 3.28 4.89 6.98 8.26 5.69
16' 2.66 3.91 5.44 7.71 9.44 7.04
ALSO LONGER LENGTHS UP TO 24 FT.

REDWOOD STAIN
OLYMPIC STAIN REDWOOD NEW WOOD OR RE-PAINT
REG. 9.95
NOW **6⁹⁵ gal.**
SAVE 3.00

2x4 -8' ECONOMY STUDS **79¢ EA.**

FIBERGLASS PATIO PANELS
26"x96" ORNYTE
Accessories in Stock **\$4⁶⁹ EA.**

HARDBOARD
4x8x1/8" STANDARD **3²⁹**
4x8x1/8" TEMPERED **4⁴⁹**
4x8x1/8" PEGBOARD **4⁹⁹**
4x8x1/4" STANDARD **4⁹⁹**
4x8x1/4" TEMPERED **6⁵⁹**
4x8x1/4" PEGBOARD **7¹⁹**

STOCKADE FENCE
• 6'x8' SECTION
• IDEAL PRIVACY FOR Yard Pool Patio **17⁹⁵ SECTION**

PLAY SAND **1¹⁹ PER BAG**

READY-MIX
• CEMENT 90 LBS.
• MORTAR 80 LBS.
REG. 1.99 **1⁶⁹ BAG**

EAVESTROUGH ALUMINUM
WHITE ENAMELED 5" K. STYLE - 10' LGTHS.
GUTTER REG. 4.39 **3⁴⁷ ea.**
DOWNSPOUT REG. 4.29 **3⁴⁷ ea.**
PLUS A COMPLETE LINE OF ACCESSORIES

REDFORD CASHWAY LUMBER DIVISION OF ERB LUMBER
ROYAL OAK 548-2153 803 S. Main CORNER OF LINCOLN MON-THURS 8 '10 6:00 FRI '10 8:30 SAT '10 5:30 SUN 10-3
LIVONIA 261-5110 11970 Farmington Rd. Between Schoolcraft and Plymouth MON-WED '10 6:00 THURS & FRI '10 8:30 SAT '10 5:30 SUN 10-3
WARREN 775-7000 24620 Schoenherr Just So. of 10 Mile MON-THURS 8 '10 6:00 FRI '10 8:30 SAT '10 5:30 SUN 10-3
PONTIAC 334-1511 888 Orchard Lk. Rd. Just East of Telegraph MON-THURS 8 '10 6:00 FRI '10 8:30 SAT '10 5:30 SUN 10-3

Canton softball results, standings

In the Canton Township Slow Pitch Softball League, Clark Block and Little Caesars remained the only undefeated teams in the B Division this week as both teams won convincingly over their opponents.

Clark Block took care of Good's Nursery 26-10 as Doug Reynolds pounded out four hits, including three doubles and a triple to pace the 27 hit attack.

The game was put away early as Clark scored 14 runs in the first two innings and let the substitutes take over from there.

Little Caesars defeated Dearborn Fabricating 10-2, winning eight runs in the first inning to leave no doubt they are one of the teams to beat this year.

In the first inning Rhondo Williams, in his first at bat in two weeks because of a leg injury, pounded a three-run homer into the trees to give Little Caesar's all they needed for the night. Jim Raimier also contributed three safeties, including a triple.

In other "B" action, shortened because of Memorial Day and the Plymouth-Canton tournament, Star Furniture defeated Kmart, 14-7, and Good's Nursery, 22-9; Strock beat Deer Creek, 13-8, and Deer Creek came back to shut out Kmart, 11-0, for its first win of the year behind the four-hit pitching of Dave Stironck.

In the A Division, McMurray remained the only undefeated team as it beat Plymouth Construction, 14-6, with a 17-hit attack.

Marty Blivens, Bill Harrigan and Mike Dudley all contributed three hits apiece and Bernie Jackson belted another long home run, which has been a common occurrence this year.

Massey stayed on McMurray's heels as it defeated Latin Quarter, 16-5, scoring 11 runs in the first inning.

Mike Handlon led the 22-hit attack with two singles, and two doubles and four RBIs.

Smith Realty blasted winless Perlongo, 18-1, as Jim Barnes connected for three hits including two home runs. Pete Styles

also had three hits with one home run.

In the Women's League, the week ended with three teams tied in first place as Moeller lost to Mobil Lounge, 8-7, and Meijers whipped winless College Park, 26-9.

Mobil Lounge scored the winning run in the seventh inning as Dianne Merritt and Kathy Hibler singled, and Rita Spaulding hit a sacrifice fly to score Dianne.

Meijers had no trouble with College Park in the second game, knowing they could get a share of first place with a win.

Meijers used everyone on their bench and still belted out 21 hits against the hapless College Park team, which has yet to get untracked this year.

This week sees five full nights of action in the Canton Slow Pitch Softball League at the Canton Center and Cherry Hill fields.

CANTON TOWNSHIP SLOW PITCH SOFTBALL

| DIVISION A | W | L |
|-----------------------------|---|---|
| McMurray Insurance | 5 | 0 |
| Massey Cadillac | 4 | 1 |
| Smith Realty | 3 | 2 |
| Latin Quarter Catering | 2 | 3 |
| Plymouth Construction | 1 | 4 |
| Perlongo Excavating | 0 | 5 |
| Division B | W | L |
| Clark Block | 4 | 0 |
| Little Caesars | 4 | 0 |
| Strock Insurance | 3 | 1 |
| Dearborn Fabricating | 3 | 3 |
| Good's Nursery | 2 | 3 |
| K-Mart (Ford & Sheldon) | 2 | 3 |
| Star Furniture (Harvard Sq) | 2 | 3 |
| Deer Creek | 1 | 5 |
| Meijer Thrifty Acres | 0 | 3 |
| WOMEN'S LEAGUE | W | L |
| Meijer Thrifty Acres | 2 | 1 |
| Mobil Lounge | 2 | 1 |
| Moeller | 2 | 1 |
| College Park | 0 | 3 |

LIVONIA BUILDING MATERIALS CO.

12770 Farmington Rd. 937-0478 S. of Schoolcraft Rd. 421-1170

WE NOW CARRY

SKIL POWER TOOLS

WALLBOARD (Dry Wall)

| | 4 x 8 | 4 x 10 | 4 x 12 |
|------|-------|--------|--------|
| 3/8" | 2.09 | 2.86 | 3.43 |
| 1/2" | 2.19 | 2.98 | 3.58 |

OTHER LENGTHS IN STOCK UP TO 4 x 16

MON.-FRI. 8-5 SAT. 8-12

LARGE SELECTION OF DO-IT-YOURSELF QUALITY TOOLS



ADD A PATIO or DRIVEWAY

5 MILE RD. JUNCTION ANN ARBOR RD. ANN ARBOR RD. JOY RD. LILY

PLAN A Do it yourself - We will help you lay out your concrete job - and will loan you some tools.

PLAN B We will give you the name of a local cement contractor.

DELTA CONCRETE inc. 600 JUNCTION AVE. (Off Sheldon Rd., S. of 5 Mile) PLYMOUTH GL 3-3235



Evenson's SHELL SERVICE

AIR CONDITIONING RECHARGE

SPECIAL \$1795*

* All U.S. Cars

INCLUDES:

- LEAK TEST
- EVALUATE SYSTEM
- CHARGE WITH FREON

Additional Repairs NOT INCLUDED

Highest Quality Repair Work at The Lowest Possible Prices

OPEN 6-10 EVERY DAY

ANN ARBOR ROAD at SHELDON PLYMOUTH 455-2636



Mon.-Thurs 9-6 Fri.-Sat 9-9 10-5

from Livonia Kitchen & Bath

33664 Five Mile Road 525-5215 3 Blks. West of Farmington Road

Many Styles & Colors to Choose From

Now you can have a custom-built Vanity to fit properly in your Bath

Wood or Formica

Example 48" Vanity with Angle Left, Three Drawers Right. Oak Wood, with Marble Top.

| | |
|---------------|----------|
| 48" Cabinet | \$249.00 |
| 3 Drawers | 60.00 |
| Special Angle | 20.00 |
| Top to Fit | 116.00 |
| Total | 445.00 |

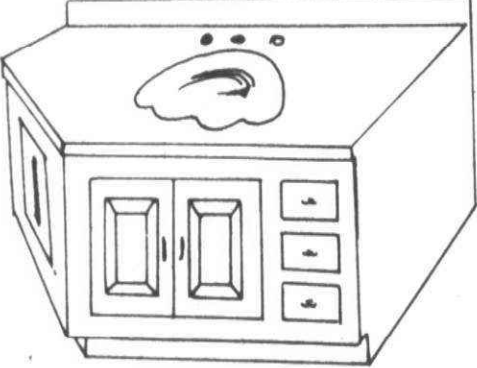
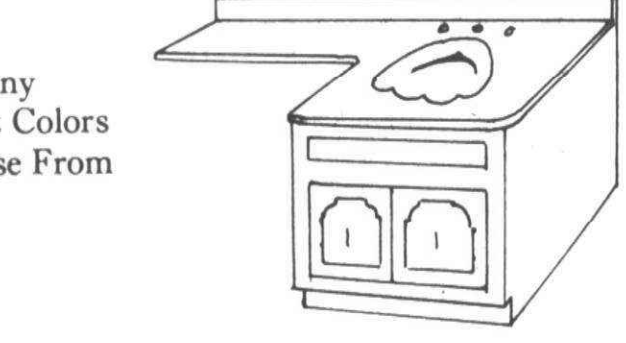

Soccer standings

WESTERN SUBURBAN SOCCER LEAGUE STANDINGS

| 10 & Under-Div. A | W | L | T | Pts. |
|--------------------------|---|----|---|------|
| Livonia Y Rangers | 7 | 1 | 2 | 16 |
| Livonia Y Foxes | 7 | 3 | 0 | 14 |
| Farmington Flyers | 4 | 2 | 2 | 10 |
| Livonia Y Yellow Jackets | 4 | 3 | 2 | 10 |
| Plymouth Patriots | 4 | 4 | 2 | 10 |
| Plymouth Blazers | 4 | 4 | 2 | 10 |
| Livonia Y Superstars | 4 | 4 | 2 | 10 |
| Northville United | 5 | 5 | 0 | 10 |
| Livonia Y Bombers | 3 | 4 | 2 | 8 |
| Farmington Flame | 3 | 5 | 2 | 8 |
| Plymouth Devils | 0 | 10 | 0 | 0 |

| 16 & Under | W | L | T | Pts. |
|------------------------|----|----|---|------|
| Livonia Y Falcons | 0 | 7 | 1 | 1 |
| Livonia Y Arsenal | 10 | 1 | 0 | 20 |
| Livonia Y Americans | 9 | 1 | 1 | 19 |
| Livonia Y Thistle | 8 | 1 | 1 | 17 |
| Northville Arsenal | 7 | 2 | 1 | 15 |
| Farmington Flames | 5 | 3 | 3 | 13 |
| Livonia Y Cougars | 4 | 4 | 2 | 10 |
| Farmington Flyers | 5 | 6 | 0 | 10 |
| W. Bloomfield Warriors | 2 | 5 | 3 | 7 |
| Plymouth Arrows | 2 | 7 | 2 | 6 |
| Plymouth Jets | 1 | 6 | 4 | 6 |
| Farmington Eagles | 1 | 8 | 2 | 4 |
| Northville United | 0 | 10 | 1 | 1 |

| Girls-12 & Under | W | L | T | Pts. |
|--------------------|---|---|---|------|
| Farmington Furies | 5 | 0 | 1 | 11 |
| Farmington Celtics | 5 | 1 | 1 | 11 |
| Northville | 4 | 0 | 2 | 10 |
| Livonia II | 3 | 4 | 0 | 6 |
| Plymouth II | 1 | 4 | 2 | 4 |
| Livonia I | 1 | 4 | 2 | 4 |
| Plymouth I | 0 | 6 | 0 | 0 |

| Girls-18 & Under | W | L | T | Pts. |
|--------------------|---|---|---|------|
| Livonia II | 6 | 0 | 2 | 14 |
| Farmington Furies | 5 | 1 | 2 | 12 |
| Farmington Fillies | 5 | 1 | 1 | 11 |
| Livonia III | 4 | 2 | 1 | 9 |
| Livonia I | 3 | 4 | 0 | 6 |
| Plymouth II | 1 | 5 | 1 | 3 |
| Plymouth I | 1 | 6 | 1 | 3 |
| Farmington Celtics | 1 | 7 | 0 | 2 |

| 12 & Under-Div. A | W | L | T | Pts. |
|---------------------------|---|---|---|------|
| Livonia Y Cardinals | 9 | 0 | 0 | 18 |
| Livonia Y Knight Warriors | 7 | 3 | 0 | 14 |
| Farmington Flyers | 6 | 2 | 1 | 13 |
| Livonia Y Flames | 5 | 3 | 2 | 12 |
| Livonia Y Patriots | 4 | 2 | 4 | 12 |
| Plymouth Saints | 4 | 2 | 2 | 10 |
| Plymouth Subdoers | 3 | 4 | 3 | 9 |
| Northville Arsenal | 2 | 4 | 3 | 7 |
| Farmington Flames | 2 | 7 | 1 | 5 |
| Livonia Y Eagles | 1 | 9 | 0 | 2 |
| Plymouth III | 0 | 7 | 0 | 0 |

| 12 & Under-Div. B | W | L | T | Pts. |
|--------------------|---|---|---|------|
| Livonia Y Wildcats | 9 | 0 | 1 | 19 |
| Farmington Cougars | 9 | 1 | 0 | 18 |
| Livonia Y Jaguars | 7 | 2 | 1 | 15 |
| Farmington Hawks | 7 | 2 | 1 | 15 |
| Farmington Eagles | 5 | 3 | 2 | 12 |
| Livonia Y United | 4 | 5 | 1 | 9 |
| Northville Hotspur | 3 | 4 | 2 | 8 |
| Northville United | 2 | 7 | 1 | 5 |
| Livonia Y Cosmos | 2 | 7 | 1 | 5 |
| Plymouth Wolves | 2 | 8 | 0 | 4 |
| Plymouth Demons | 0 | 9 | 0 | 0 |

| 14 & Under-Div. A | W | L | T | Pts. |
|------------------------|---|---|---|------|
| W. Bloomfield Warriors | 7 | 0 | 1 | 15 |
| Livonia Y Scorpions | 5 | 1 | 2 | 12 |
| Farmington Flames | 4 | 3 | 1 | 9 |
| Farmington Flyers | 4 | 4 | 0 | 8 |
| Livonia Y Arsenal | 4 | 4 | 0 | 8 |
| Plymouth Goaldiggers | 2 | 5 | 1 | 5 |
| Livonia Y Dragons | 2 | 5 | 1 | 5 |
| Northville Arsenal | 1 | 7 | 0 | 2 |

| 14 & Under-Div. B | W | L | T | Pts. |
|---------------------|---|---|---|------|
| Northville Hotspurs | 5 | 0 | 3 | 13 |
| Plymouth Steelers | 4 | 1 | 3 | 11 |
| Plymouth Pirates | 5 | 2 | 1 | 11 |
| Farmington Hawks | 3 | 1 | 3 | 9 |
| Farmington Cougars | 4 | 3 | 1 | 9 |
| Livonia Y Cardinals | 1 | 4 | 2 | 4 |
| Livonia Y Spikers | 1 | 5 | 2 | 4 |

EVERGREENS IDEAL FOR SCREENING

Dug & Ready for Planting

ALL SIZES

PINES - Mugho, Scotch, Austrian, White, White, Bristlecone, Tabletop

SPRUCE - Alberta, Colorado Blue, Colorado Green, Norway, Black Hill, Sebian

FIR - Douglas, Concolor, Canadian Hemlock

ARBORITAE - American, Pyramid, Dark Green Wareana, Tech-ny, Woodward, Globe, Siberian

ALL VARIETIES OF TAXUS YEWS

- DENSIFORMIS • WARDI • SEBIAN • ANDERSONI
- CUSPIDATA • CAPITATA

Many Sizes To Choose From

| FRUIT TREES | MINI BARK CHIPS | RAILROAD TIES |
|-------------------------------|-----------------------------|--|
| Standard & Dwarf Potted \$850 | 3 cu. ft. Bags 4 for \$1000 | Selected Used 6" x 8" x 8 ft. \$700 CASH & CARRY |

NOW DELIVERING BY TRUCKLOAD

Shredded Topsoil, Limestone, Landscape gravel, Pea gravel, Sand Shredded Bark & Wood Chips

| BLACK DIAMOND BED DIVIDER - 20 ft. Kits | RHODODENDRONS | GRASS SEED |
|---|--|---|
| Easy To Install Reg. \$14.95 \$1295 | NOW IN BLOOM All Sizes Many Colors \$1000 & Up | Kentucky Blue Creeping Red Fescue 65¢ lb. |

LOMBARDY POPLAR TREES

IDEAL FOR SCREENING..... 7-8 ft. \$300 Each

LANDSCAPING IS OUR BUSINESS

We do all kinds of landscaping including retaining walls, patios, terraces and decks.

MARGOLIS NURSERY, Inc.

Celebrating our 50th Year & GARDEN SUPPLIES

5600 CHERRY HILL ROAD • 4 1/2 Miles W. of Canton Center Road YPSILANTI • 482-0771

LINWOOD AUTOMOTIVE PARTS

MONROE GRIPPER SAVE WITHOUT SACRIFICING QUALITY. GET THE ORIGINAL EQUIPMENT SHOCK AT AN ECONOMICAL PRICE. \$595

HEAVY DUTY MONRO-MATIC SHOCKS \$995

MONROE MAX-AIR AIR ADJUSTABLE SHOCK ABSORBERS UP TO 150 PSI. LETS YOU CARRY HEAVY LOADS, TOW LARGE TRAILERS, GIVES A SMOOTH, STABLE PREMIUM RIDE. \$4995

-CASH & CARRY ONLY-

42331 ANN ARBOR RD. PLYMOUTH 455-7900 2919 JOY ROAD DETROIT 898-2930



GENERAL TIRE

FRONT AXLE

Disc Brake Reline

This Week Only! \$3495 Reg. \$46.47 (Most American Compacts)

Includes: New Delco disc pads for both front wheels, bearings repacked and complete brake system inspection.

Good brakes make your car easier to control. Why take chances? Get an expert disc brake reline today!

Steel Belted Radials

The 40,000 Mile Dual-Steel Radial

Whitewalls SIZE BR78-13 \$3995

Larger sizes comparably priced

Designed to give the long mileage benefits of radial-ply construction and the added puncture protection of two steel belts under the tread.

Bicentennial Tire Buys!

Glass Belted Tire Special

The General Jumbo 780

The same tire you'll see on many 1976 new cars.

Featuring two glass belts and a two-ply polyester cord body.

WHITEWALLS A78-13 4 for \$100

Larger sizes comparably priced!

RAIN CHECK: Should our supply of some sizes or lines run short during this event, we will honor any orders placed now for future delivery at the advertised price.

GENERAL TIRE

Priced as shown at General Tire Stores. Competitively priced at independent dealers displaying the General sign.

LIVONIA 19601 MIDDLEBELT 477-1100 NEAR LIVONIA MALL

Sooner or later, you'll own Generals



Netmen wrap up campaign

Plymouth Canton's tennis squad, 2-11 in dual meets and fifth-place finishers in the Western-6 standings, wrapped up its disappointing season on a sour note in the league meet on Wednesday, failing to produce any league winners.

Seeded number one in the singles category, Canton's talented Steve Prueter cruised through his first round match and

eliminated Northville's Gary McFadden, 6-3, 7-5, before encountering semi-final defeat at the hands of Livonia Churchill's Fred Bayoff, 6-1, 2-6, 3-6.

Steve Pasley was Canton's only other racketman to relish league tournament victory.

Pasley demolished Curt Vogler of Walled Lake Western, 6-0, 6-0 and promptly lost in

the second round to Farmington Harrison's Dan Green, 2-6, 3-6.

The Chiefs' John Herron managed victory in only three games while failing to Rudy Horst of Northville, 1-6, 2-6.

Stuart Sobczynski was shutout in the initial round by Churchill's Dan Clark, 0-6, 0-6.

The doubles team of Doug Hetu and Dan

Schmidt faltered in first round action against the tournament's first-seeded duo from Northville, 0-6, 0-6.

Canton's Paul Ardnowski and Tim Wise enjoyed only minimal success in losing to another Northville combination, 3-6, 1-6.

The third Canton team of Don Perchard and Matt Norris also faced immediate

elimination, 2-6, 3-6.

Plymouth rec softball standings

PLYMOUTH PARKS AND RECREATION SOFTBALL STANDINGS

MEN'S MODIFIED Monday-Wednesday League

| TEAM | W | L | GB |
|------------------|---|---|-------|
| Little Caesar's | 4 | 0 | X |
| Beer Cooler | 2 | 1 | 1 1/2 |
| St. Peter's | 1 | 1 | 2 |
| Dr. J's | 1 | 1 | 2 |
| Papa Geppeto's | 1 | 2 | 2 1/2 |
| Bee Jay's | 1 | 2 | 2 1/2 |
| Trading Post | 1 | 2 | 2 1/2 |
| Master Collision | 1 | 3 | 3 |

Last Weeks Results
Papa Geppeto's 11, Master Collision, 7;
Little Caesar's 18, Bee Jay's 10; Beer Cooler 21, Trading Post 8.

MEN'S MODIFIED Tuesday-Thursday League

| TEAM | W | L | GB |
|-------------------|---|---|-------|
| Box Bar | 5 | 0 | X |
| Lanes | 5 | 0 | X |
| Corsi's | 2 | 2 | 2 1/2 |
| John's Boron | 2 | 2 | 2 1/2 |
| Elements | 2 | 3 | 3 |
| Seven-Eleven | 1 | 3 | 3 1/2 |
| Bill's Market | 1 | 4 | 4 |
| Plymouth Stamping | 0 | 4 | 4 1/2 |

Last Weeks Results
Box Bar 6, Elements 1; Corsi's 7, Bill's Market 3; Lanes 4, John's Boron 3; Seven-Eleven 11, Plymouth Stamping 0; Box Bar 4, Bill's Market 3; Lanes 4, Elements 3.

MEN'S SLOWPITCH SOFTBALL Division A

| Team | W | L | GB |
|---------------------|---|---|----|
| Don Massey Cadillac | 3 | 0 | X |

| Michigan Boiler | W | L | GB |
|-------------------|---|---|-------|
| All Start Sport | 2 | 1 | 1 |
| Wagenschutz | 2 | 2 | 1 1/2 |
| Adistra | 1 | 1 | 1 1/2 |
| Metropolitan Club | 2 | 2 | 1 1/2 |
| R & J | 1 | 2 | 2 |
| Teledyne | 1 | 3 | 2 1/2 |
| Puckett Plumbing | 1 | 3 | 2 1/2 |

Division B

| TEAM | W | L | GB |
|-------------------|---|---|-------|
| Oasis Golf Center | 2 | 0 | X |
| Cap 'N' Cork | 3 | 1 | X |
| Team No. 16 | 3 | 1 | X |
| Stahl | 2 | 1 | 1/2 |
| Side Street | 2 | 2 | 1 |
| Garfield Auto | 1 | 2 | 1 1/2 |
| Geneva Church | 0 | 3 | 2 1/2 |
| Schrader's | 0 | 3 | 2 1/2 |

Last Weeks Results
All Star Sport 13, Wagenschutz 4; Team No. 16 20, Garfield Auto 3; Team No. 16 13, Cap 'N' Cork 10; Stahl 13, Garfield Auto 11; Michigan Boiler 15, Puckett 8; Massey Cadillac 19, Metro Club 9; Side Street 12, Geneva Church 11; Metro Club 10, Wagenschutz 8.

WOMEN'S SLOWPITCH SOFTBALL STANDINGS

| TEAM | W | L | GB |
|---------------------|---|---|-------|
| Century 21 | 4 | 0 | X |
| Vettese Building | 3 | 0 | 1/2 |
| Daly Drive-In | 2 | 1 | 1 1/2 |
| Michigan Tractor | 2 | 2 | 2 |
| Sun Plastic Coating | 1 | 3 | 3 |
| American Community | 0 | 3 | 3 1/2 |
| Sin Drome Lounge | 0 | 3 | 3 1/2 |

Last Weeks Results
Century 21 24, Daly Drive-In 14; Sun Plastic Coating 17, Sin Drome Lounge 10; Vettese Building 36, ACMIC 0; Century 21 27, Michigan Tractor 2.

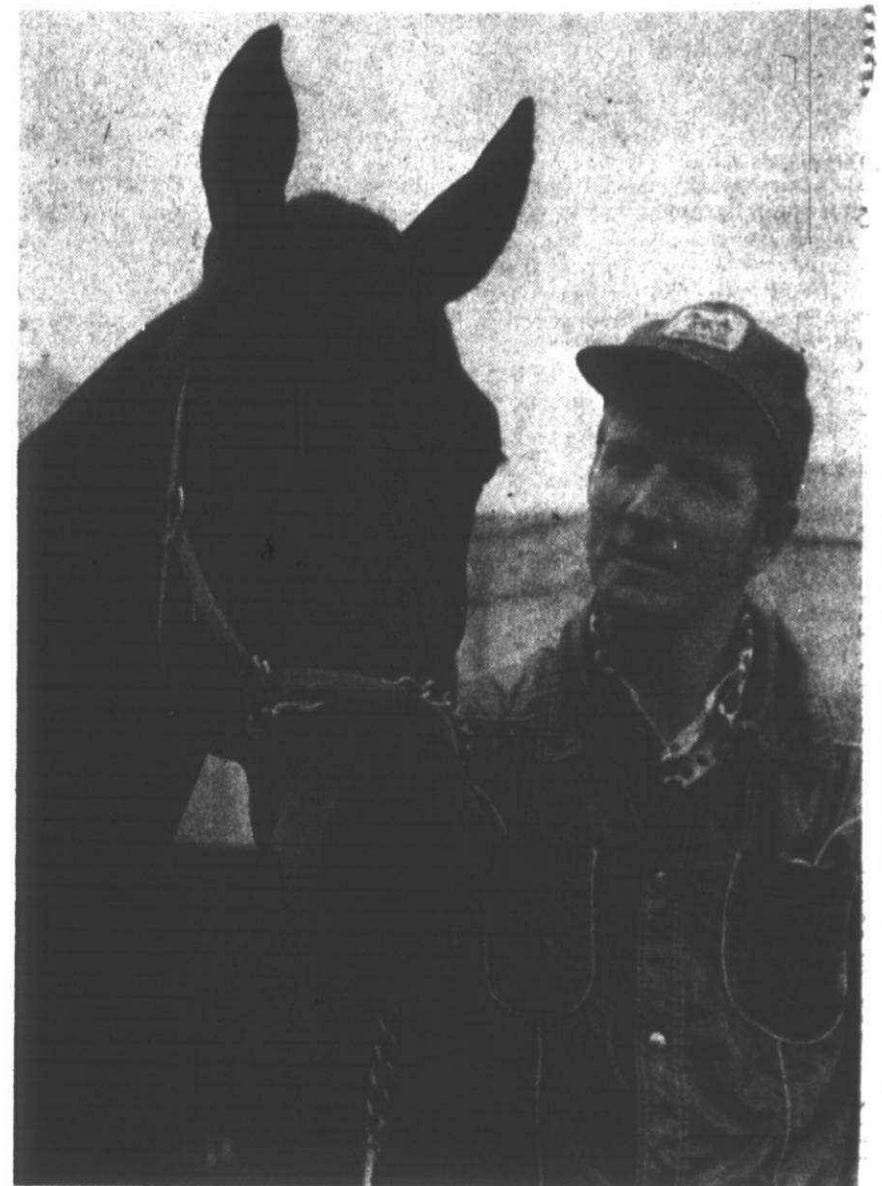

An early favorite for next Tuesday's \$31,000 Grand Circuit 2-year-old pace at Wolverine is the smartly bred colt Spiked Time, shown with his trainer-driver Archie McNeil. Owned by Ohioan Lou Gergis, who bought him for \$16,500 as a yearling, Spiked Time is called "the best horse I've ever had anything to do with" by McNeil.

3 named all league

The Western Six Conference has announced its all-conference baseball team as selected by the league coaches. There is a first team and an honorable mention squad made up of two pitchers, two catchers, three infielders, four outfielders, a first baseman and two designated hitters.

First team pitchers are Bill Parson of Plymouth Canton and Bill Bardwell of Livonia Churchill. Catchers are Tom Close of Canton and Paul Rogind of Farmington Harrison, with Steve Morman of Canton getting the nod at first base.

Infielders are second baseman Ron Griffin of Churchill, Tim McKay of Waterford Mott and shortstop Chris Kallgren of Harrison. Outfielders are Jim Niemi and Nick Hemp of Northville, Bill Slater of Churchill and Lou Soma of Walled Lake Western.

Designated hitters are Bill Piccolo of Northville and Craig Fuller of Mott.

Honorable mention picks were given to Canton's Dave Pink at third base, Steve Dugan in rightfield, Scott Collins at shortstop and Mark Perkins as a pitcher.

Churchill placed Jeff LaJoie as a catcher and B.J. La Joie at shortstop.

NOTICE OF PUBLIC HEARING CHARTER TOWNSHIP OF CANTON

PROPOSED AMENDMENT TO THE ZONING ORDINANCE OF THE CHARTER TOWNSHIP OF CANTON, WAYNE COUNTY, MICHIGAN.

NOTICE IS HEREBY GIVEN pursuant to Act 184 of the Public Acts of Michigan as amended and pursuant to the Zoning Ordinance of the Charter Township of Canton that the Planning Commission of the Charter Township of Canton will hold a Public Hearing on Tuesday, June 15th, 1976 at the Canton Township Hall, 128 Canton Center Road at 8:00 P.M. E.D.T. on the following proposed amendment to the Zoning Ordinance.

TO CONSIDER PETITION TO REZONE FROM M-2 INDUSTRIAL TO R-01 RESTRICTED OFFICE, PROPERTY LOCATED ON THE SOUTH SIDE OF JOY ROAD (41575) BETWEEN HAGGERTY AND LILLEY ROADS, BEING THE NORTH 220.0' OF THE EAST 198.0' OF THE EAST 1/2 OF THE N.E. 1/4 SEC. 2 SOUTH R 8 EAST, CANTON TOWNSHIP, WAYNE COUNTY. THE PETITIONER IS DOWN RIVER SAVINGS & LOAN ASSOCIATION.

CHARTER TOWNSHIP OF CANTON PLANNING COMMISSION
By ROBERT MILLER, Chairman

Publish May 27 and June 10, 1976

OFFICIAL NOTICE OF SALE \$6,900,000.00

PLYMOUTH COMMUNITY SCHOOL DISTRICT
COUNTIES OF WAYNE AND WASHTENAW
STATE OF MICHIGAN

TAX ANTICIPATION NOTES (GENERAL OBLIGATION)

SEALED BIDS for the purchase of the above Tax Anticipation Notes will be received by the undersigned at Plymouth Canton High School Building, 8415 Canton Center Road, Plymouth, Michigan, until 8:00 o'clock p.m., Eastern Daylight Time on the 28th day of June, 1976, at which time and place said bids will be publicly opened and read.

NOTE DETAILS: INTEREST RATE: PAYING AGENT: AND DENOMINATION: The notes will be dated July 1, 1976, will mature April 1, 1977, and will bear interest at a rate not exceeding six per cent (6%) per annum. Both principal and interest will be payable at a bank or trust company located in the State of Michigan to be designated by the original purchaser of the notes, which paying agent qualifies as such under the Statutes of the State of Michigan or of the Federal Government, subject to the approval of the School District. Denominations of the notes to be at the option of the purchaser.

PRIOR REDEMPTION: The notes shall not be subject to redemption prior to maturity.

AWARD OF NOTES: For the purpose of awarding the notes the interest cost of each bid will be computed on a 360-day year basis by determining, at the rate specified therein, the total dollar value of all interest on the notes from July 1, 1976, to their maturity and deducting therefrom any premium. The notes will be awarded to the bidder whose bid on the above computation produces the lowest dollar interest cost to the School District. No proposal for the purchase of less than all of the notes or at a price less than their par value will be considered.

SECURITY: The loan is in anticipation of the operating portion of the School Tax for the fiscal year July 1, 1976 to June 30, 1977, which tax is due and payable December 1, 1976.

GOOD FAITH: A certified or cashier's check in the amount of 2% of the par value of the notes, drawn upon an incorporated bank or trust company and payable to the order of the Treasurer of the School District must accompany each bid as a guarantee of good faith on the part of the bidder to be forfeited as liquidated damages if such bid be accepted and the bidder fails to take up and pay for the notes. No interest shall be allowed on the good faith checks and checks of unsuccessful bidders will be promptly returned to each bidder's representative or by registered mail.

LEGAL OPINION: Bids shall be conditioned upon the unqualified opinion of Thrun, Maatsch and Nordberg, attorneys of Lansing, Michigan, which opinion will be furnished without expense to the purchaser prior to the delivery thereof, approving the legality of the notes.

DELIVERY OF NOTES: The School District shall furnish notes ready for execution at its expense. Notes will be delivered without expense to the purchaser at a place to be designated by the purchaser. The usual closing documents, including a certificate that no litigation is pending affecting the issuance of the notes, will be delivered at the time of the delivery of the notes. Accrued interest to the date of delivery of the notes shall be paid by the purchaser at the time of delivery.

THE RIGHT IS RESERVED TO REJECT ANY OR ALL BIDS.
ENVELOPES containing the bids should be plainly marked "Proposal for School District Notes."

GEORGE F. LAWTON, Secretary
Board of Education

APPROVED JUNE 1, 1976
STATE OF MICHIGAN
MUNICIPAL FINANCE COMMISSION

Publish: June 10, 1976

GENERAL REVENUE SHARING PLANNED USE REPORT

General Revenue Sharing provides federal funds directly to local and state governments. This report of your government's plan is published to encourage citizen participation in determining your government's decision on how the money will be spent. Note: Any complaints of discrimination in the use of these funds may be sent to the Office of Revenue Sharing, Wash., D.C. 20226.

| PLANNED EXPENDITURES | | | THE GOVERNMENT OF PLYMOUTH CITY | |
|-------------------------------------|-------------|-----------------------------|---|----------|
| (A) CATEGORIES | (B) CAPITAL | (C) OPERATING / MAINTENANCE | ANTICIPATING A GENERAL REVENUE SHARING PAYMENT OF | \$68,043 |
| 1. PUBLIC SAFETY | \$ | \$ | FOR THE FISCAL YEAR ENDING JUNE 30, 1976 | |
| 2. ENVIRONMENTAL PROTECTION | \$ | \$ | FOR THE FISCAL YEAR ENDING JUNE 30, 1976 | |
| 3. PUBLIC TRANSPORTATION | \$ | \$ | FOR THE FISCAL YEAR ENDING JUNE 30, 1976 | |
| 4. HEALTH | \$ | \$ | FOR THE FISCAL YEAR ENDING JUNE 30, 1976 | |
| 5. RECREATION | \$ | \$ | FOR THE FISCAL YEAR ENDING JUNE 30, 1976 | |
| 6. LIBRARIES | \$ | \$ | FOR THE FISCAL YEAR ENDING JUNE 30, 1976 | |
| 7. SOCIAL SERVICES FOR AGED GROUP | \$ | \$ | FOR THE FISCAL YEAR ENDING JUNE 30, 1976 | |
| 8. FINANCIAL ADMINISTRATION | \$ | \$ | FOR THE FISCAL YEAR ENDING JUNE 30, 1976 | |
| 9. MULTIFAMILY AND GENERAL GOVT | \$ | \$ | FOR THE FISCAL YEAR ENDING JUNE 30, 1976 | |
| 10. EDUCATION | \$ | \$ | FOR THE FISCAL YEAR ENDING JUNE 30, 1976 | |
| 11. SOCIAL DEVELOPMENT | \$ | \$ | FOR THE FISCAL YEAR ENDING JUNE 30, 1976 | |
| 12. HOUSING & COMMUNITY DEVELOPMENT | \$ | \$ | FOR THE FISCAL YEAR ENDING JUNE 30, 1976 | |
| 13. ECONOMIC DEVELOPMENT | \$ | \$ | FOR THE FISCAL YEAR ENDING JUNE 30, 1976 | |
| 14. OTHER | \$ | \$ | FOR THE FISCAL YEAR ENDING JUNE 30, 1976 | |
| 15. TOTALS | \$ 68,043 | \$ -0- | | |

Publish: June 10, 1976

NOTICE TO ELECTORS OF SCHOOLCRAFT COMMUNITY COLLEGE DISTRICT

TAKE NOTICE that the Board of Trustees has called a special election to be held at the time of the Annual School Elections in said District on Monday, June 14, 1976, in order to submit the following proposition:

Proposal to Increase Schoolcraft College Tax Levy

Shall the ad valorem property tax which the Board of Trustees of Schoolcraft Community College District, Michigan, is authorized to levy for College District purposes be increased from \$1.77 per \$1,000.00 (1.77 mills per dollar) to an amount not exceeding \$2.30 per \$1,000.00 (2.30 mills per dollar) of State Equalized Valuation of all taxable property of the College District, commencing with the tax levy in the year 1976 and continuing indefinitely being an increase of \$.53 per \$1,000.00 (.53 mills per dollar)?

The foregoing authorization shall not apply to taxes imposed for payment of indebtedness, which taxes are not subject to limitation as to rate or amount and may be levied in addition to the foregoing authorization.

Shall the tax authorization proposal be approved:

YES ☐ NO ☒

The following statements have been received from the County Treasurers of Wayne, Oakland and Washtenaw Counties:

1. LOUIS H. FUNK, County Treasurer of Wayne County, Michigan, do hereby certify that, as of May 19, 1976, the total of all voted increases in excess of the constitutional fifteen-mill tax rate limitation and the years such increases are effective are as follows affecting the taxable property of Local Unit:

SCHOOLCRAFT COMMUNITY COLLEGE DISTRICT
Cities of Garden City, Livonia, Northville and Plymouth
Townships of Canton, Northville and Plymouth
Wayne, Washtenaw and Oakland Counties, Michigan

| Local Unit | Date of Election | Amount | Years Increase Effective |
|--|------------------|------------------------|--------------------------|
| County of Wayne | Aug. 8, 1972 | 1 mill | 1976 to 1979 inclusive |
| | May 18, 1976 | 50 mills | 1976 to 1980 inclusive |
| | Aug. 6, 1974 | 1 mill | 1976, indefinitely |
| Wayne County Intermediate School District | | | |
| Township of Canton | None | None | None |
| Township of Northville | None | None | None |
| Township of Plymouth | April 6, 1959 | 50 mills | 1976 to 1978 inclusive |
| Clarenceville School District | Oct. 3, 1966 | 5 mills | 1976 |
| District of Oakland | Jan. 20, 1969 | 9 mills | 1976 to 1980 inclusive |
| and Wayne Counties | Jan. 19, 1976 | 11 mills | 1976 to 1985 inclusive |
| School District of the City of Garden City | June 13, 1960 | 1 mill | 1976 to 1979 inclusive |
| | Nov. 20, 1967 | 2 mills | 1976, 1977 |
| | June 10, 1968 | (11.6 mills (7.5 mills | 1976, 1977 |
| | | 1 mill | 1976 to 1978 inclusive |
| Livonia Public Schools | June 10, 1974 | 7 mills | 1976 to 1978 inclusive |
| | Sept. 30, 1968 | 17.3 mills | 1976 to 1985 inclusive |
| | April 5, 1976 | 3 mills | 1976 to 1978 inclusive |
| Northville Public Schools | March 16, 1974 | 17 mills | 1976 to 1985 inclusive |
| Wayne, Oakland and Washtenaw Counties | April 3, 1976 | (3.9 mills | 1976 to 1980 inclusive |
| Plymouth Community School District, Wayne and Washtenaw Counties | June 12, 1972 | 5 mills | 1976 |
| | June 11, 1973 | 1.5 mills | 1976, 1977 |
| | Aug. 20, 1973 | 1.5 mills | 1976, 1977 |
| | June 10, 1974 | 6.5 mills | 1976 to 1978 inclusive |
| | June 9, 1975 | 5.61 mills | 1976 to 1980 inclusive |
| | June 11, 1962 | 1 mill | 1976 to 1981 inclusive |

Signed LOUIS H. FUNK
Wayne County Treasurer

2. Hilary Goddard, County Treasurer of Washtenaw County, Michigan, do hereby certify that, as of May 26, 1976, the total of all voted increases in excess of the constitutional fifteen mill tax rate limitation and the years such increases are effective are as follows affecting the taxable property of that portion of Schoolcraft Community College located in Washtenaw County:

| Local Unit | Date of Election | Voted Increase | Years Increase Effective |
|---|------------------|----------------|--------------------------|
| Washtenaw County Superior Township | | None | |
| Sagin Township | | None | |
| Schoolcraft Community College District | 6/11/62 | 1 mill | 1976 to 1981 inclusive |
| | 6/13/66 | 77 mills | Unlimited |
| Northville Public Schools | 4/3/76 | 3.9 mills | 1976 to 1980 inclusive |
| | 3/16/74 | 3 mills | 1976 to 1978 inclusive |
| | 4/3/76 | 17 mills | 1976 to 1985 inclusive |
| Plymouth Community School District | 6/9/75 | 46 mills | 1976 to 1980 inclusive |
| | 6/9/75 | 5.15 mills | 1976 to 1980 inclusive |
| | 6/12/72 | 5 mills | 1976 |
| | 6/10/74 | 6.5 mills | 1976 to 1978 inclusive |
| | 6/11/73 | 1.5 mills | 1976 to 1977 inclusive |
| | 8/20/73 | 1.5 mills | 1976 to 1977 inclusive |
| Washtenaw County Intermediate School District | | 1 mill | Unlimited |

Signed HILARY GODDARD
Washtenaw County Treasurer

Dated: May 26, 1976

3. C. Hugh Dohany, County Treasurer of Oakland County, Michigan, do hereby certify that, as of May 13th, 1976, the total of all voted increases in excess of the constitutional fifteen mill tax rate limitation and the years such increases are effective are as follows affecting the taxable property of that portion of Schoolcraft Community College located in Oakland County:

| Local Unit | Date of Election | Voted Increase | Years Increase Effective |
|---|------------------|----------------|--------------------------|
| Schoolcraft Community College | 6-11-62 | 1.00 | 1962 to 1981 Incl. |
| | 6-13-66 | 77 | 1966 to 1981 Incl. |
| Clarenceville School District of Oakland & Wayne Counties | 10-3-66 | 5.00 | 1967 to 1976 Incl. |
| | 1-20-69 | 9.00 | 1969 to 1980 Incl. |
| | 1-19-76 | 11.00 | 1976 to 1985 Incl. |
| | 8-4-70 | 25 | 1972 to 1976 Incl. |
| Oakland County County School District of Oakland County | 6-14-54 | 50 | Unlimited |
| | 6-14-65 | 50 | Unlimited |
| | 6-12-67 | 50 | Unlimited |

Signed C. HUGH DOHANY
Oakland County Treasurer

Dated: May 13th, 1976
This notice is given pursuant to resolution of the Board of Trustees of Schoolcraft Community College District.

CLARA ROUSSEAU
Secretary

Dated: May 28, 1976

Publish: June 3 and 10, 1976

Thursday, June 10, 1976

500 Help wanted

PLASTIC MACHINE OPERATOR
Start at \$2.30 hr. with raises and fringe benefits. Apply at JAC Products, 11872 Brookfield, Livonia. One block north of Plymouth Rd., two blocks east of Farmington Rd.

PART-TIME COOK Lunches Monday through Friday and some evenings. McLanney Restaurant, 2560 Northwestern Hwy., Southfield. Ask for Ted or Ed. EL 6-9222

JANITOR wanted. Aigiers Driven Theater. Wayne and Warren Rds. Apply in person after 7:30 P.M. any day.

MATURE MAN or woman, full or part time, for institutional sales with established junior supply company. Will train. Must have car and neat appearance. Apply 33921 Plymouth Rd. Livonia

College Degree Yet Frustrated?

We have several openings for highly motivated, disciplined and ambitious people in our Real Estate Marketing Department. We would prefer some business or accounting background. Must enjoy meeting people. Compensation commensurate with experience. Call Mr. KANGAS at 464-0800

One Way Ltd.

MEAT CUTTER and counter clerks (women preferred). Apply in person. 2199 W. 9 Mile Rd., near Lahser, Southfield

ALTERATION DEPT. in dry cleaning plant needs woman capable of shortening, lengthening dresses, etc. \$3 per hour. Experienced only. West Cleaners, 1656 So. Woodward, Birmingham. MI 4704

COOK'S ASST. Must have broader experience. Day shift only. Apply in person. Red Cedars, 23855 Telegraph at 9 Mile Rd. Livonia. Apply. Lahser, Northville. 349-3677

TAILOR or SEAMSTRESS, experienced in men's suits. 31000 Plymouth. Apply. Lahser, Northville. 349-3677

AUTO SERVICE WRITER
We have an opening for an apprentice or experienced writer-up person. Salary plus commission. Liberal fringes, paid life, medical and disability pension plan. Please contact.

MARV RONS DALGLEISH CADILLAC 875-0300

SMALL WHOLESALE Firm desires ambitious young man for warehouse work. 40 hour week. Farmington Hills area. Call "Bryan" for appointment. 477-4250

PAINTER - Need reliable man to do interior & exterior painting in large apartment complex. Apply for appointment. 721-3800

ALUMINUM Siding applicators Experienced only. Own truck and equipment. Top rates paid. Apply 11411

COUPLES wanted part or full-time to help manage family business. Paid vacation and holidays, profit sharing, retirement possible. Call Mr. Giles. 721-1012

ATTENTION COLLEGE STUDENTS & HIGH SCHOOL GRADS
Have temporary jobs now and thru the summer. All types of general labor, afternoons shifts and weekends. Interviewing daily 9 am-3 pm.

MANPOWER
26049 S. Mile at Beech. Day. An Equal Opportunity Employer

DELIVERY BOY, prefer Livonia resident. Pizza. 261-0350

BEAUTICIAN, Part-time, 3 days week for nursing home. Apply 18500 W. 7 Mile, Monday through Friday 9 to 4. 531-0911. Ext. 35

KEYLINER TYPESETTER needed by printing company to run Composit 500. Permanent full-time position. Livonia area. Call 4-3238

RESPONSIBLE Sitter for working mother. Older children, 3-10 years. References, own transportation. 455-6338

BARMAID Full & Part time NIGHTS
Must be experienced, fast and efficient. We are interested in talking to girls who are interested in a PERMANENT POSITION with good tips & good wages to the right individual.

Apply Tues. & Thurs. all Day Fridays Till 8 PM.

CLUB HOUSE LOUNGE 34101 Plymouth Rd. Livonia

EXPERIENCED Sitter for toddler, few days week, also some evenings. Own transportation, references. Southfield Rd., 12 mile area. VA 14900

TWO ATTENDANTS Ladies preferred, for Laundromat, full & part time. Apply. Wash Hut, 31280 Grand River, Farmington. 476-0104

PUNCH PRESS OPERATOR STOCK MAN
No Experience Necessary. No train. Full Time. KE 8-1370

NORTHVILLE CHARLEY'S now accepting applications for immediate openings for cooks, experienced only. Apply in person. Monday thru Friday 9 to 5 PM. 41122 W. 7 Mile, Northville. An Equal Opportunity Employer

500 Help wanted

500 Help wanted

EXPERIENCED CUT-OFF SAW OPERATOR
Must be acquainted with cutting specs. and economical cutting techniques. Good opportunity for dependable man. Starting rate \$2.75 per hour. Apply, 12900 Newburgh Rd., Livonia

COURIER DRIVERS
Small sizes preferred and good driving record. Apply Saturday, June 12th, 10 AM-12 noon, 9200 Telegraph Rd. Suite 311, Southfield 48076

INSPECTOR
Must have experience using precision tools and reading prints. Final inspection of machined parts.

12700 MARION Redford, Michigan

NIGHT ATTENDANT - Attractive, energetic person with good phone habits. needed part time. Perfect for college student. Apply in person. Woodcrest Villa Apartments, Wayne Rd., Westland. 261-8010

Summer Openings
We have openings for high school graduates or college students who are interested in earning up to \$100 a week on a part time basis. Must have clean voice and outgoing personality. Call between 2 and 8 PM. 533-5700

WANTED BOX ASSEMBLERS & NAILERS
for night shift woodworking operation. Shift 3:30 PM to midnight, starting rate \$2.60 per hour. Apply first shift, 12900 Newburgh Rd., Livonia

POSITION OPEN in tropical plant arranging factory. Mature person wanted for full or part-time work. Livonia area. 474-7021

PART-TIME Mature Female for light cleaning and back-up Cashier in retail Lumber Store. Call between 8 AM and 4 PM and apply for Ray. 261-5110

TELEPHONE SOLICITORS
Experienced Preferred. Hourly Wage - \$5.79

CONTROL \$14,500 - Fee Paid
Great opportunity for degreed accountant with only 1 year experience. Will work with financial statements, inventory and budgeting and will supervise 5 people. PERMANENT STAFF Personnel. CALL 388-8900

MANAGER TRAINEE
TO LEARN WHOLESALE and retail credit merchandising. Must be active physically, good in math, and have dependable transportation. Excellent benefits, including profit sharing. Call 525-7800

EXPERIENCED Short Order Cook Must know how to flip eggs. Days and Weekends available. Apply in person at Palace Fine Foods, 1507 Ann Arbor Rd., Plymouth. 644-4999

RETIRED MAN
Wanted to live in North Woodward area. General Home Appliances. Light work, some evenings and weekends in exchange for rent. Must be neat and able to meet the public. Call between 9-12 PM. 644-4999

WAITRESS, experienced in Fast Food Operation. Midnight shift. Apply in person at The Palace Restaurant, 1507 Ann Arbor Rd., Plymouth. 644-4999

RETIREE
WESTSIDE LOCATIONS
Stock and maintenance work. Part time, 5 days. Call Mrs. Connor for appointment. 962-3299

GENERAL Cleaning, 2 bedroom apartment, 14 Mile, Northwood. Highways area. Friday Mornings, 4 hrs. \$18. Reference required. 855-2022

GENERAL CONTRACTING CO. Desires construction superintendent. Must be a hard worker in the field. Light paper work. Minimum 5 years experience. Send resume to Box 224, Observer & Eccentric Newspapers, 36251 Schoolcraft, Livonia, Michigan 48150

EXPERIENCED PAINTERS for homes, apartments and commercial buildings. 557-0770

WOMAN To do light machine work. Small shop, days. Redford Township. Call after 9 AM. Hydro-Nic Corp. 533-9630

WAITRESSES
All shifts, full & part-time. Mature, pleasant, clean, good tips. Apply in person between 8 and 10 AM or 3 and 5 PM.

Bates Hamburgers 33406 Five Mile, Livonia

EXPERIENCED WIG STYLIST
Full Time
Call Wendy's Wigs, Livonia 522-9420

SHORT ORDER COOKS, 9 AM - 5 PM and 6 PM - 10 PM. Northwood area. 626-9977

PRESS OPERATORS & Assembly work, 32974 Glendale, Livonia

MECHANIC
Days, must be experienced, have own tools. Good pay with benefits. Come in person, 919 North, Birmingham

500 Help wanted

500 Help wanted

MACHINIST
Exp. 1-AB or OAB, W/S
TURRET LATHE FORM TOOL & CUTTER GRINDER
Day or afternoon shifts. Top wages, special bonuses. All inclusive pension, retirement and savings plan. Basic major and medical Blue Cross, health and accident and life insurance. All benefits paid by company. Apply at: 35101 Schoolcraft Livonia

WANTED INTERIOR DESIGNER
Top professional firm, for 44 years, with complete internal facilities. Permanent, future and participation in rewards above regular compensation, must have minimum five years experience, own clientele. Resume required. Applications confidential. Telephone 9 AM - 5 PM. 645-1180

BRIGHT honest high school grad wanted for retail sales career, management potential, in Redford area. Call between 9 and 5 pm. 937-3230

BUILDING MAINTENANCE
Man with experience in maintaining and repairing plumbing, heating and electric equipment, able to read blue prints, Apply Jewish Community Center, 6600 W. Maple Rd. West Bloomfield. 851-7300, Ext. 100

AUTOMATIC auto transmission R & H man, Experienced with tools. 421-2200

SALESPEOPLE
To Sell Sewing Machine & Related Items. Experience helpful but not necessary. We will train. Salary, Commission & Fringe Benefits. Prefer applicants over 25 who are looking for permanent positions. For appointment Phone Mr. Beaver at 569-2113

SINGER COMPANY
Northland Shopping Center Southfield, Michigan

WAITRESSES Day and Night needed. Lumber Store. Cashier position, French service. Apply in person from 11 AM to 5 PM. 23055 Telegraph at 9 Mile Road.

PORTER, full-time, no Sun. or holidays. Apply Mason's Lounge, 13490 Farmington Rd. Livonia

PART-TIME janitorial work, early evenings, 10-15 hours per week. Must be 18 and have car. Apply 33921 Plymouth Rd. Livonia

LAUNDRESS FULL TIME
Experience preferred. Apply in person. Dorvin Convalescent & Nursing Center, 29270 Morlock, Livonia, Middlebelt, one block south of 8 Mile.

COUNTER GIRL
Mature woman over 25 needed for 10 PM - 7 AM shift. Will train. Apply in person. 19010 Middlebelt, Livonia

BENCH MAN
Experienced in benching, mold, cavities. Days. Also experienced MOLD MAKER, days. BARGET MOLD & DIE. 356-9760

EXPERIENCED COOK
Midnights. Apply in person. Lucky 7 Restaurant, 34099 Plymouth Rd., Livonia

MAN To do spray painting and other duties. Good wages and benefits. Apply in person. Shaw & Slavsky, Inc., 13633 Elmira, Schafer, Plymouth Rd. area, Detroit

RENTAL HOSTESS
Sharp, aggressive individual needed. Own Excellent earnings and benefits. Apply in person at Woodcrest Villa Apartments on Wayne Rd., Westland, or call 261-8010

ROUTE HOSTESS
Position open for Route Hostess to drive Catering truck. Paid on hourly basis. Hours range from 6 to 9 1/2 hours per day depending on route responsibilities. Benefits include regular pay increases, paid vacation and Holidays. Apply between 8 AM - noon, Mon. thru Fri. at 32416 Industrial Rd. Garden City

DOUGLAS FOODS
32416 Industrial Rd. Garden City

WANTED: BOY For weekly lawn mowing and yard work. 626-7542

SWITCHBOARD RECEPTIONIST - HIGH RISE APARTMENT. Dependable Mature Women, preferably: unencumbered for Sat. and Sun. work. Evenings. 3-10 work call for appointment. Mon. thru Fri. 559-1113

LIVONIA 'A' & 'W' DRIVE-IN WAITRESSES - COOKS
Plymouth Rd. E. of Middlebelt. APPLY AT RESTAURANT

BAR MAIDS, waitresses, Garden City area. 421-9020

CASHIER - SALES
WESTSIDE LOCATIONS
Women's Fashion Store. Full-time preferred. Experienced required. Immediate employee discount. Benefits at no cost to you. Call Mrs. Conner. 962-3299

CONTROLLER
For manufacturing company in northern suburbs. Individual will have supervisory responsibilities for all accounting, budgeting, financial analysis, systems and procedures. Must possess effective communication skills and be management - minded and have leadership abilities. Excellent salary and fringe benefits. Send resume, salary requirements to Box 1152, Observer & Eccentric Newspapers, 36251 Schoolcraft, Livonia, Michigan 48150

WANTED: Experienced Heating & Air conditioning Service. Install. Call 8 AM - 5 PM daily. 453-3000

SOPHOMORE GIRL wanted to work in Birmingham wig shop, summer into school year. Must live in Birmingham area. Write to: Box 214, Observer & Eccentric Newspapers, 36251 Schoolcraft, Livonia, Michigan 48150

EXPERIENCED HOUSEMAN - DRIVER
Good working conditions & benefits. Pleasant surroundings. Bloomfield area. Contact Mr. K. VanderBreggen for interview. 965-7900 ext. 358

BEAUTY OPERATOR with clientele guaranteed plus commission. Plymouth, Inkster Road, Days, 97-987; evenings, 522-4332

HAIRDRESSER
Don't get stuck with winners, experienced preferred. Full & part time. Headline Salon, Hunter at Lincoln, Birmingham. 468-4363

THE NEED for cutting your tax burden is greater than ever. We have the answers, male or female. call 569-1150

BEAUTY OPERATOR, full or part-time. Plymouth area. 459-4280 or 721-0900

EXPERIENCED Bar Maid for afternoon shift, starting pay: \$140 per week. Call Mrs. Davis at 427-1000

APPLICATIONS now being taken for Christmas help. Evenings only. Call now. 464-7810 or 937-1996

WELDER-ARC EXPERIENCED ONLY. FARMINGTON 535-4604

THE NEED for cutting your tax burden is greater than ever. We have the answers, male or female. call 569-1150

WOMAN For Lunch Meat Counter, experience absolutely necessary. Apply in person: MOM'S FRUIT MARKET, 28350 Joy Rd., Livonia.

CASHIER
Super market experience also necessary. Apply in person: MOM'S FRUIT MARKET, 28350 Joy Rd., Livonia.

BABY SITTER Needed for summer. Own transportation, Maple & Middlebelt area. Mon. - Wed. Thurs. Fri. Hours 8 AM - 5 PM. Tuesday hours possibly longer. 626-0995

YOUNG MAN wanted for drafting. Jaybird Automation Inc., 28650 Grand River, Farmington. No phone calls please.

MANAGEMENT TRAINEE - Responsible and ambitious person with sales experience for retail store in Fairlane Towne Center, Dearborn & Briarwood Mall, Ann Arbor. Send resume to: Box 462, Ann Arbor, Michigan 48107.

YOUNG MAN wanted for drafting. Jaybird Automation Inc., 28650 Grand River, Farmington. No phone calls please.

500 Help wanted

CLASSIFICATION INDEX

| AUTOMOTIVE | EMPLOYMENT, INSTRUCTION | MERCHANDISE FOR SALE |
|----------------------------|---------------------------------------|--------------------------------------|
| 819 Auto Financing | 510 Education-Instruction | 702 Antiques |
| 850 Autos for Sale | 510 Help Wanted | 702 Crafts |
| 852 Antique Cars | 510 Help Wanted Couples | 702 Auction Sales |
| 856 American Motors | 502 Help Wanted Dental-Medical | 712 Bicycles for Sale |
| 856 Cadillac | 507 Help Wanted-Part Time | 718 Building Materials |
| 856 Chevrolet | 507 Help Wanted Domestic | 718 Business & Office Equipment |
| 856 Chrysler | 504 Help Wanted Office-Clerical | 724 Camera Supplies |
| 856 Dodge | 506 Help Wanted Sales | 720 Farm Produce |
| 856 Ford | 520 Secretarial-Business Services | 721 Flowers & Plants |
| 856 Jeep | 512 Situations Wanted - Female | 722 Hobbies & Coins & Stamps |
| 872 Lincoln | 514 Situations Wanted - Male | 744 Horses Livestock & Equipment |
| 872 Mercury | 516 Situations Wanted - Male & Female | 708 Household Goods - Oakland County |
| 876 Oldsmobile | | 709 Household Goods - Wayne County |
| 876 Plymouth | | 738 Household Pets |
| 880 Pontiac | | 716 Lawn/Garden & Farm Equipment |
| 882 Sports & Imported Cars | | 710 Misc. for Sale - Oakland County |
| 882 Thunderbird | | 711 Misc. for Sale - Wayne County |
| 884 Volkswagen | | 726 Musical Instruments |
| 816 Auto Parts & Service | | 740 Pet Service |
| 816 Auto Rentals & Leasing | | 704 Rummage Sales |
| 819 Auto Financing | | 730 Sporting Goods |
| 820 Autos Wanted | | 728 Stereo Hi-Fi & Tape |
| 822 Trucks for Sale | | 734 Trade or Sell |
| 823 Vans | | 736 Wanted to Buy |
| 802 Recreational Vehicles | | 732 Wearing Apparel |
| 802 Snowmobiles | | |
| 804 Airplanes | | |
| 806 Boats & Motors | | |
| 808 Vehicle & Boat Storage | | |
| 810 Insurance Motor | | |
| 812 Motorcycles & Scooters | | |
| 814 Campers & Motorhomes | | |

We reserve the right to classify, revise or reject any want ad. Want ads may be placed until 4 p.m. Tuesday for the Thursday edition and 4 p.m. Friday for the Monday edition. No cancellations accepted after noon Tuesday for Thursday editions or noon Friday for Monday editions. No cancellations before first insertion. No cancellations on Double Action Ads. The Observer & Eccentric Newspapers will not issue credit for errors in ads after the first incorrect insertion. Report any errors immediately. Phone Room hours are 8:30 a.m. to 5:30 p.m. Monday through Friday.

Now you can charge your classified ad in your Bank Americard or Master Charge account. Please have your card hands whenever you call.

CALL CLASSIFIED DIRECT

644-1070 OAKLAND COUNTY **852-3222 ROCHESTER AVON TWP.** **522-0900 WAYNE COUNTY**

500 Help wanted

MANAGER MGR. TRAINEE
Independent Oil Company has openings. Salary plus commission. Apply at: 13900 W. 8 Mile, Oak Park 2910 Venoy Rd. Wayne between 8 AM and 12 Noon

CLERK Experience necessary for Cashier, Stock & Delivery. Full or part time. Male preferred. Excellent opportunity, good pay. W. Bloomfield area. Elros Drugs. 626-3400

MECHANICALLY inclined for installation of after-market air conditioning units, sound systems and speed control. No experience necessary. Will train. Full company benefits. Apply in person. A-R-A of Detroit, 30400 Ford Rd., Garden City

CAFETERIA help wanted, full and part time. Experience not necessary. Apply in person only at S.S. Krege Distribution Center, 4125 Joy Rd. Canton Township, between 10 am and 3 pm. See Mrs. Courter.

COOK - 18 or over and experienced. Fulltime. Apply in person. Palace Restaurant, 31461 Ford Rd., Garden City

LANSING AREA trailer park manager. Age is no barrier. Living quarters, utilities paid plus good salary. Call Mon. - Sat. 9 AM - 9 PM. 842-7477

CASUALTY CLAIM SUPERVISOR with minimum 2 years experience. Progressive company located in Southfield handling all lines except workmen's compensation. Call G. Minick. 522-6700

COOK - 18 or over and experienced. Fulltime. Apply in person. Palace Restaurant, 31461 Ford Rd., Garden City

TWO ATTENDANTS
Ladies preferred, for Laundromat, full & part-time. Apply. Wash Hut, 31280 Grand River, Farmington. 476-0104

PAINTERS, FOREMEN & LABORERS wanted. Apply at 14924 Summer 3 bks. S. of 5 Mile, 1 house E. of Beech. Day. Between 5 PM. weekdays only.

GRINDER HAND
For Surface and O.D. Must be 1st class. No phone calls please.

Royce Tool Corp. 37100 Amrheim, Livonia 1 Bk. N. of Plymouth

OLDER MAN
Required for helper in machine shop. Call Ron

478-1745

PEDICURIST WANTED. Clientele waiting. Southfield area. 557-5667

SURFACE GRINDER HAND Experience in precision grinding of Gages & Details in Carbide & Steel. Job Shop experience preferred. Good fringe benefit package. Apply in Person. Mini Precision Products, Inc. 26480 W. 8 Mile Rd. Southfield, Mich.

MARKET RESEARCH
Door to Door, Shopping Center, Telephone. Permanent - Part Time, experience preferred. Car necessary. Good pay. Call 569-0444

SURFACE GRINDER, I.D. Lap Hand and O.D. Bridgeport Hand. Experience on Gauge work. Triple Seal Engineering, 31122 W. Triple Rd., Farmington. 533-6060

ASSEMBLERS Electronics, minimum 1 year experience required for light electronic assembly operation. Pleasant working conditions. Located at 333 Park St. between 14 & 15 Mile Rd. off Livonia. Apply between 9-11 AM only.

GIRL FRIDAY wanted, Audioland 4725 N. Woodward, Royal Oak. Part-time. Apply in person.

40 PEOPLE NEEDED
For Temporary LIGHT INDUSTRIAL WORK. College Students Welcome. Livonia - Plymouth Area. Somewhere-Sometime. Southfield 272-8500 Dearborn 565-3500

COOKS WANTED
Full-time or part-time, both shifts, permanent position for right persons. Good pay and benefits. Call Ray Malone, Holiday Inn, 30375 Plymouth, Livonia.

PRIVATE BOYS CAMP W.S.I. 22 YEARS OLD. EXPERT CAMP CRAFTSMAN. 455-5599

MANAGEMENT TRAINEE - Responsible and ambitious person with sales experience for retail store in Fairlane Towne Center, Dearborn & Briarwood Mall, Ann Arbor. Send resume to: Box 462, Ann Arbor, Michigan 48107.

YOUNG MAN wanted for drafting. Jaybird Automation Inc., 28650 Grand River, Farmington. No phone calls please.

500 Help wanted

500 Help wanted

CLAIMS
We are looking for CLAIMS SERVICE OFFICE MANAGER with at least 5 years experience adjusting workmen's compensation. Salary commensurate with experience. Good benefits. Job located in Warren area. Phone MRS. DRISCOLL at 353-5500 for an application. Eligible applicants will be contacted for interview. An Equal Opportunity Employer

BAR MAIDS & Waitresses wanted. Experienced only need apply. Top wages for help help. Taylor area. 388-2347

LANSING AREA trailer park manager. Age is no barrier. Living quarters, utilities paid plus good salary. Call Mon. - Sat. 9 AM - 9 PM. 842-7477

CASUALTY CLAIM SUPERVISOR with minimum 2 years experience. Progressive company located in Southfield handling all lines except workmen's compensation

502 Help Wanted
Dental Medical

RNS & LPNS

Full and part time openings available in suburban, modern skilled care facility in Southfield. Now under new management. Afternoon and midnight shifts. Hospitalization and fringe benefits. On-going, in-service. If interested in Geriatrics, please call B. Tympinski, Director of Nursing at 557-0050

PHYSICAL THERAPIST
LICENSED

Full-time or part-time. Highest salary in the area to work with skilled nursing home patients and assume administrative duties of an active department. Immediate opening in Pontiac Area. Openings midsummer throughout metropolitan area. Experienced preferred. Will consider recent graduate. 559-6730

PART TIME MEDICAL SECRETARY for Podiatrist's office. Must be accurate at 60 WPM, and be experienced in all phases of insurance billing. Send handwritten resume to Box 97, Westland, Michigan 48185

RN's & LPN's
NURSES' AIDES

Part-time - Full-time. Choose the days & hours you want to work. Outstanding benefits. Top Wages. Medical Personnel Pool 335-8136

WANTED experienced Lab Technician to organize a lab for general practice in Westland. Person should be personable, intelligent, familiar with microscopy and bench lab work. Send resume to P.O. Box 10, Westland 48185

RN - Full-time, day and night shifts. **LPN** - Afternoon and Midnight shifts. Good starting salaries, modern facilities. See Mrs. Ferguson. Nightingale West 8385

OPHTHALMOLOGIST'S OFFICE

Westwood Suburb. Doctor's assistant with experience in ophthalmologic procedures preferred. Own transportation, full-time. Send resume to Box 606, Westwood, Michigan 48185. 36251 Schoolcraft, Livonia, Michigan 48150

RECEPTIONIST and associated duties for Dental office. Possible 4 days per week for energetic, enthusiastic person. Many flexible days off throughout year. Plymouth area. Send resume to Box 122, Ob- server & Eccentric Newspapers, 36251 Schoolcraft, Livonia, Michigan 48150

LIVE-IN ONLY NURSES Aides, companions, housekeepers. Must be able to live in 2 or more days a week. \$20-\$30 day plus room and board. \$259-2385. 335-3215

AIDES/LPNS/RNS
PRIVATE DUTY STAFF RELIEF
HEALTH CARE I

569-2585 335-3215

504 Help Wanted
Office-Clerical

GENERAL OFFICE help needed. Typing, assistant bookkeeper. Call Marlene between 8-30 A.M. 4-30 P.M. 358-8812

RECEPTIONIST for busy sales & rental office in Farmington. Answering phones, filing and light typing. Experience preferred. Call for appointment between 8 A.M. - 12 noon. 476-8022

SECRETARY

For regional office in Livonia. Must be experienced in typing, working with and accumulating financial reports. Some dictation necessary. 476-8022

This is a full-time, permanent position and offers excellent salary, plus full range of benefits.

For personal interview, call Mrs. Glidden 261-8440. Equal Opportunity Employer M/F

SECRETARY

Immediate opening for a Farmington Manufacturing firm for a self-starter with accurate secretarial skills. Experience with numerical control programming and flexwriters helpful. Excellent working conditions. Call for interview.

476-7100, Ext. 296. An Equal Opportunity Employer

GIRL WANTED, typing 50 wpm, some shorthand, for general office. Age no barrier. Full time. Experienced. OAK CHARGE 968-4500

FULL CHARGE Bookkeeper for light manufacturing firm. Apply 12119 Levan Rd., Livonia. 525-5560

BOOKKEEPER with computer experience wanted. Troy area. W. Big Beaver. 649-4500

BOOKKEEPER & General Office Typing, Payroll, Reports. Mature. Schoolcraft & Telegraph. 255-1150

504 Help Wanted
Office-Clerical

SOUTHFIELD SECRETARY

\$650 Fee Paid

Top firm needs top stenographer with ambition for fast advancement spot. Good typing and accurate shorthand. Benefits include summer time day work week. **PERMANENT STAFF**. Personnel.

CALL 388-8900

SECRETARY, Southfield law firm, superior skills required. Legal experience preferred. 559-9870

MATURE Secretary to General Manager. Shorthand and typing required. 5 days. Good salary plus benefits. Call Mr. Lukas. 333-1100

SECRETARY, One girl office. Manufacturer's Representatives. 555 S. Woodward, Birmingham. Requires good general skills, no shorthand. Seeking maturity, experience, reliability, bookkeeping, tax reporting. Reply to Box 435, Birmingham, Michigan.

SUBURBAN OPPORTUNITIES

LEGAL SECRETARIES (3), to \$750. Fee Paid S.H. and transcription with legal experience. Southfield and Livonia.

SECRETARY, to \$750 plus. Fee Paid. Light S.H. Good typing. Advertising Company Farmington. ACCOUNTING CLERK, to \$600. Fee Paid. Some accounting experience. Type 45. Prefer over 25. **JR. SECRETARY**, \$600. Fee Paid. Good typing and S.H. required for plus Farmington Hills office. **SECRETARY**, \$700 plus. Fee Paid. Marketing V.P. needs qualified secretary. Prefer over 25. Southfield. **GENERAL OFFICE** (2), to \$600 plus. Fee Paid. Good typing. Responsible jobs. Farmington - Southfield. Call Mrs. Evans 477-9840

SUBURBAN PERSONNEL

RECEPTIONIST TYPIST, Troy area, personality, great appearance. Types 60. Magcard experience helpful, mature, responsible, able to work on own. Call 649-1940

CLERK TYPIST

Northwest suburban based Health Care Organization offers opportunity to assume diverse responsibilities in corporate headquarters. Attractive benefit program with salary level commensurate with experience and ability. Qualifications desired: good typing, accuracy, ability to work with others, shorthand desired but not necessary. Submit resume or letter of inquiry stating background, qualifications and expected salary to Box 228, Observer & Eccentric Newspapers, 36251 Schoolcraft, Livonia, Michigan 48150

FULL CHARGE BOOKKEEPER needed for unique retail operation in downtown Birmingham. Minimum 1 yr. experience. Accounts payable and receivable, good typing, general ledger. Looking for mature individual eager to accept responsibility. Call Orthogonist 642-1460

ASSISTANT

TO DEPARTMENT HEAD Work with personnel, accounting, industrial relations, claims. Good typing, large firm. Northeast suburbs. \$600 to \$650

LOIS RAY PERSONNEL 559-0560

RECEPTIONIST TYPIST

Northwest suburban based Health Care Organization offers opportunity to assume diverse responsibilities in corporate headquarters. Attractive benefit program with salary level commensurate with experience and ability. Qualifications desired: good typing, accuracy, ability to work with others, shorthand desired but not necessary. Submit resume or letter of inquiry stating background, qualifications and expected salary to Box 228, Observer & Eccentric Newspapers, 36251 Schoolcraft, Livonia, Michigan 48150

SECRETARY

Pleasant girl with typing, bookkeeping and at least 5 years secretarial experience to work in West Bloomfield. Wally Walked Lake area. 642-6800

EXEC'S HELPER
TROY

\$11,000 Fee Paid

No shorthand necessary, important executive secretary post working for vice president of personnel. Very responsible job with world wide firm. **PERMANENT STAFF**. Personnel.

CALL 388-8900

BOOKKEEPER

Experienced in restaurant and bar accounts payable and payroll, apply in person. The Perfect Blend, 24901, Northwestern, High School Rd., Southfield, between 10 am and 4 pm. 353-4070

SECRETARY

Southfield office, national firm. Typing 55 wpm. Shorthand 75 wpm. Good with numbers and details. Benefits. \$325 to \$625. Fee paid. **LOIS RAY PERSONNEL** 559-0560

504 Help Wanted
Office-Clerical

GEN'L CONTRACTING CO.

Desires Secretary and all around girl, experienced in all phases of construction. Salary open. Benefits available. Bookkeeping experience helpful, but not necessary. Send resume to Box 224, Observer & Eccentric Newspapers, 36251 Schoolcraft, Livonia, Michigan 48150

GENERAL CONTRACTOR

Needs construction estimator, project manager, with engineering ability and executive potential. Minimum 5 years experience. Send resume to Box 224, Observer & Eccentric Newspapers, 36251 Schoolcraft, Livonia, Michigan 48150

ASSOCIATE or equivalent experience. Fortune 500 Company, excellent working conditions, fringe benefits. Please call for interview. 476-7100, Ext. 296

Diamond

Automation Div.

23400 Haggerty Rd. Farmington, Mich. An Equal Opportunity Employer

BOOKKEEPER - Full charge through trial balance. Send resume, which must include experience, education, salary desired, to: P.O. Box 147, Birmingham 48012

BOOKKEEPER-SECRETARY

girl office. Must be experienced through trial balance. Auburn Hills area. Call for interview. 557-3006, Ext. 354

ADVERTISING SECRETARY

For suburban Company. Beginner with good typing and shorthand will work in exciting, Broadcast area. Salary \$550 to \$575 and good benefits.

MATURE SECRETARY - For executive suite of Birmingham Company. Excellent typing and shorthand required. Considerable experience involved, but salary will be \$10.00 or better, with good benefits. Fee Paid.

ADAMS & MARTIN PERSONNEL

920 E. Maple BIRMINGHAM 646-5600

Bookkeeper-Typist

Excellent opportunity for person with minimum 2 years bookkeeping experience, good typing skills and grammatical knowledge. Located in Troy. Call Barbara Sullivan for interview, at 689-1706

ACCOUNTS RECEIVABLE CLERK

Experienced for Farmington area. Paid Blue Cross and Blue Shield. Paid vacation. Call 478-9158

SECRETARY

Secretary and showroom girl for Faded Glory, a leading fashion gear manufacturer, new sales office in Southfield. Typing, dictation and filing necessary. Plus working with customers in showroom. Full medical and dental benefits. Send resume to Faded Glory, 625 King, Sley Trail, Bloomfield Hills, Mich. 48003

SECRETARY-RECEPTIONIST

for architectural firm, one girl of fice. Must have experience in general office procedures with accurate, fast typing. 70 WPM. Good spelling aptitude and excellent phone skills. Diversified and responsible work. Bloomfield Hills area. Call Mrs. Gibson between a 3-8 AM to 1 P.M. for appointment. 642-9980

MAIL wholesale firm desires intelligent young woman from Farmington area. 40 hour week. Billing machine and general office work. Must have experience in general office duties. Afternoon, 24 PM. 477-4253

SECRETARY TO ADMINISTRATIVE ASSISTANT

Life insurance background. Superior skills. Northland area. Call Barbara Goldsmith. 967-1010

PART-TIME, GENERAL OFFICE, telephone, customer service, some typing. Westland Area. 422-2034

RECEPTIONIST Immediate opening. Birmingham area. Club, mature woman full-time. Good typing, phone experience. Many benefits. Salary commensurate with experience. 643-6550

KEYPUNCH OPERATOR

Full-time, Novi area. Must be flexible in hours to work. Experienced on 029 or 129 needed. Call Miss Har- rington weekdays between 10 AM and 3 PM at 349-5000

BOOKKEEPER - Accounts Payable. Construction company. Good typing. Salary commensurate with ability. Benefits. 569-4500

CLERK TYPIST, recent high school grad, good typing skills. Must have fast pace research company. Southfield 12 Mile area. Must have good appearance and telephone voice. Good typing skills. Call for the right girl. For appointment call Sue. 559-5932

EXPERIENCED - OFFICE MANAGER - RENTING, SALES - BUILDING INVESTMENT CO. Mike, 557-0770. Eves. 569-2758

BOOKKEEPING-COMPUTER OPERATOR Birmingham area. Needed immediately. Call 647-1000

MEDICAL SEC'Y.

Dr. moving to Rochester needs experienced secretary with dicta- tion to handle his office. Schedules patients, direct insurance forms. \$650 - \$800. Phone 961-5092. Monday thru Friday. Apply 8 AM - 4 PM, 23812 Telegraph, Southfield, Michigan. 559-9000

OFFICE POSITION

Need an energetic and aggressive individual to work in our office. Previous experience in office procedure helpful but not necessary. Company benefits. Apply at 11874 Market St., Livonia.

SECRETARY for sales office, good typing and general office skills. Must be experienced in all phases of office work. Salary open. Call Barb. 559-9000

FULL-TIME PERMANENT POSITIONS Available. Adding machine background. Office experience preferred. Apply, Central Accounting, Mrs. Hubbard.

MONTGOMERY WARD

Tel-Twelve Mall

DIVERSIFIED OFFICE WORK

Typist, shorthand helpful. Monday thru Friday. Apply 8 AM - 4 PM, 23812 Telegraph, Southfield, Michigan. 559-9000

ACCOUNTING CLERK

Insurance Oriented. Southfield area. Full fringe. Call Mr. Avie, 557-7800

LIVONIA KEYPUNCH \$600/MO.

Call now if you have graduated from high school or have 6 months experience and can't find a job. Company has terrific benefits and fast, fast raises. **PERMANENT STAFF**. Personnel. **CALL 388-8900**

INSURANCE PERSONNEL

American Annuity Life Insurance Company is relocating to a new office building in Troy. ACCOUNTING. Accounting Clerk to maintain general ledger, payroll functions, bank deposits. JR. Accounting Clerks for cash disbursements and premium accounting. Minimum typing 45 WPM. CLAIM EXAMINERS. SR. LAH Claim Examiner minimum 2 years experience. JR. Claim Examiners for Life and Disability Insurance. Benefit processing and payment. SECRETARY. To director of Credit Insurance. Requires typing 60 WPM and shorthand 420 WPM. Prefer some experience and personal appearance. RECEPTIONIST. Requires 55 WPM typing, short hand preferred. Excellent working conditions and fringe benefits. Applications will be taken at 363 W. Big Beaver Road, at 175 in Troy on Friday, 9 AM - 6 PM. **FARMINGTON TYPIST \$625 Fee Paid**

Your new boss is super to work for and you will love this job at firm's World Headquarters. Good fast typing and business like manner necessary. Company has great summer time hours. **PERMANENT STAFF**. Personnel. **CALL 388-8900**

504 Help Wanted
Office-Clerical

FINE Career opportunity as an Optometric Assistant. Will train a neat appearing woman, age 22-34, with light typing who does not mind working Saturdays and some evenings. Return to Box 158, Observer & Eccentric Newspapers, 36251 Schoolcraft, Livonia, Michigan 48150

KEYPUNCH OPERATOR, 20 hours a week, afternoons. 2240 Greer, South Lake.

BOOKKEEPER - Experience, general office, full time, busy office, references. Call Mrs. Blondy, Southfield. 557-3006, Ext. 354

PERSONABLE GIRL

Able to handle reception-order desk. Good typing - a must; also shorthand. Basic duties to include invoicing, filing, inventory control, and phone sales work also required. 522-1200

LIKE PEOPLE? DEARBORN

Respected, private employment service has trained people at good starting salary. Unlimited advancement in interesting profession for outgoing people oriented person. Call Miss Morgan at 388-9900

SECRETARY, applicant should be able to type 60 w.p.m. and take shorthand at 90 w.p.m. Competitive salary and fully paid benefits package with attractive working conditions in Southfield. For an interview, call between 10 AM and 4 PM. 557-3006, Ext. 354

BOOKKEEPER-SECRETARY

girl office. Must be experienced through trial balance. Auburn Hills area. Call for interview. 557-3006, Ext. 354

ADVERTISING SECRETARY

For suburban Company. Beginner with good typing and shorthand will work in exciting, Broadcast area. Salary \$550 to \$575 and good benefits.

MATURE SECRETARY - For executive suite of Birmingham Company. Excellent typing and shorthand required. Considerable experience involved, but salary will be \$10.00 or better, with good benefits. Fee Paid.

ADAMS & MARTIN PERSONNEL

920 E. Maple BIRMINGHAM 646-5600

Bookkeeper-Typist

Excellent opportunity for person with minimum 2 years bookkeeping experience, good typing skills and grammatical knowledge. Located in Troy. Call Barbara Sullivan for interview, at 689-1706

ACCOUNTS RECEIVABLE CLERK

Experienced for Farmington area. Paid Blue Cross and Blue Shield. Paid vacation. Call 478-9158

SECRETARY

Secretary and showroom girl for Faded Glory, a leading fashion gear manufacturer, new sales office in Southfield. Typing, dictation and filing necessary. Plus working with customers in showroom. Full medical and dental benefits. Send resume to Faded Glory, 625 King, Sley Trail, Bloomfield Hills, Mich. 48003

SECRETARY-RECEPTIONIST

for architectural firm, one girl of fice. Must have experience in general office procedures with accurate, fast typing. 70 WPM. Good spelling aptitude and excellent phone skills. Diversified and responsible work. Bloomfield Hills area. Call Mrs. Gibson between a 3-8 AM to 1 P.M. for appointment. 642-9980

MAIL wholesale firm desires intelligent young woman from Farmington area. 40 hour week. Billing machine and general office work. Must have experience in general office duties. Afternoon, 24 PM. 477-4253

SECRETARY TO ADMINISTRATIVE ASSISTANT

Life insurance background. Superior skills. Northland area. Call Barbara Goldsmith. 967-1010

PART-TIME, GENERAL OFFICE, telephone, customer service, some typing. Westland Area. 422-2034

RECEPTIONIST Immediate opening. Birmingham area. Club, mature woman full-time. Good typing, phone experience. Many benefits. Salary commensurate with experience. 643-6550

KEYPUNCH OPERATOR

Full-time, Novi area. Must be flexible in hours to work. Experienced on 029 or 129 needed. Call Miss Har- rington weekdays between 10 AM and 3 PM at 349-5000

BOOKKEEPER - Accounts Payable. Construction company. Good typing. Salary commensurate with ability. Benefits. 569-4500

CLERK TYPIST, recent high school grad, good typing skills. Must have fast pace research company. Southfield 12 Mile area. Must have good appearance and telephone voice. Good typing skills. Call for the right girl. For appointment call Sue. 559-5932

EXPERIENCED - OFFICE MANAGER - RENTING, SALES - BUILDING INVESTMENT CO. Mike, 557-0770. Eves. 569-2758

BOOKKEEPING-COMPUTER OPERATOR Birmingham area. Needed immediately. Call 647-1000

MEDICAL SEC'Y.

Dr. moving to Rochester needs experienced secretary with dicta- tion to handle his office. Schedules patients, direct insurance forms. \$650 - \$800. Phone 961-5092. Monday thru Friday. Apply 8 AM - 4 PM, 23812 Telegraph, Southfield, Michigan. 559-9000

OFFICE POSITION

Need an energetic and aggressive individual to work in our office. Previous experience in office procedure helpful but not necessary. Company benefits. Apply at 11874 Market St., Livonia.

SECRETARY for sales office, good typing and general office skills. Must be experienced in all phases of office work. Salary open. Call Barb. 559-9000

FULL-TIME PERMANENT POSITIONS Available. Adding machine background. Office experience preferred. Apply, Central Accounting, Mrs. Hubbard.

MONTGOMERY WARD

Tel-Twelve Mall

DIVERSIFIED OFFICE WORK

Typist, shorthand helpful. Monday thru Friday. Apply 8 AM - 4 PM, 23812 Telegraph, Southfield, Michigan. 559-9000

ACCOUNTING CLERK

Insurance Oriented. Southfield area. Full fringe. Call Mr. Avie, 557-7800

LIVONIA KEYPUNCH \$600/MO.

Call now if you have graduated from high school or have 6 months experience and can't find a job. Company has terrific benefits and fast, fast raises. **PERMANENT STAFF**. Personnel. **CALL 388-8900**

INSURANCE PERSONNEL

American Annuity Life Insurance Company is relocating to a new office building in Troy. ACCOUNTING. Accounting Clerk to maintain general ledger, payroll functions, bank deposits. JR. Accounting Clerks for cash disbursements and premium accounting. Minimum typing 45 WPM. CLAIM EXAMINERS. SR. LAH Claim Examiner minimum 2 years experience. JR. Claim Examiners for Life and Disability Insurance. Benefit processing and payment. SECRETARY. To director of Credit Insurance. Requires typing 60 WPM and shorthand 420 WPM. Prefer some experience and personal appearance. RECEPTIONIST. Requires 55 WPM typing, short hand preferred. Excellent working conditions and fringe benefits. Applications will be taken at 363 W. Big Beaver Road, at 175 in Troy on Friday, 9 AM - 6 PM. **FARMINGTON TYPIST \$625 Fee Paid**

Your new boss is super to work for and you will love this job at firm's World Headquarters. Good fast typing and business like manner necessary. Company has great summer time hours. **PERMANENT STAFF**. Personnel. **CALL 388-8900**

504 Help Wanted
Office-Clerical

BOOKKEEPER for Insurance Agency in Southfield - Farmington area. Must be able to handle full set of books. Salary commensurate with experience. 559-4000

STENO

Neat, accurate typist, mature, personable. Some shorthand, 2 girl office in Southfield. Advancement, fringe benefits. 9 AM to 5 PM. 352-6530

STENOGRAPHER - Full time, experienced. General office, filing, typing, shorthand. Joy - 834-7200

GENERAL OFFICE help, good earnings, some professional provisions. Send addressed stamped envelope, for application to: Enterprise, 3011 W. Grand Blvd., Suite 192, Detroit, Michigan 48202

BORER?

Growing company needs your general office skills for busy office. A variety spot. \$450 up. Call now. 588-5400

Snelling & Snelling PERSONNEL

OFFICE MANAGER AND SALES COORDINATOR for small industrial sales company. Must have experience with office procedure, and prior sales experience. Some knowledge of bookkeeping would be helpful. Should have aggressive and energetic. Send resume to P.O. Box 6, Birmingham, 48012

BOOKKEEPER-SECRETARY

Good typing skills, general bookkeeping. Salary dependent upon ability. Send resume to Box 208, Observer & Eccentric Newspapers, 36251 Schoolcraft, Livonia, Michigan 48150

FRONT DESK CHARMER

National suburban firm needs outgoing, sharp, promotable typist to greet public via phone and in person. \$590. Call Sue Stone now! 569-0400

Snelling & Snelling PERSONNEL

ATTRACTIVE OFFICE needs Receptionist & General office worker. Typing necessary. Some evening hours. Call Mrs. Gray, Wednesday, 557-7711

SECRETARY

Experienced, good typist, no shorthand. 1 girl office. 30 hours per week. Fringe benefits. Lahser 11 Mile Area. 358-2858

Ins. Processor

Permanent full-time position available for a career oriented person in our hazard insurance division. Position requires logical thinking individual with a high degree of accuracy in productivity. Min. of 2 years office experience with approximate typing speed of 45 wpm. Insurance background preferred, not necessary. Qualified applicants please contact Lynn Swella 424-2245

Advance Mgt. Corp.

An Equal Opportunity Employer

RECEPTIONIST for Veterinary Hospital, permanent part-time position. Typing, general office and telephone skills required. Send resume to Box 206, Observer & Eccentric Newspapers, 36251 Schoolcraft, Livonia, Michigan 48150

TYPIST

Multi-plant manufacturer in the Novi - Farmington area seeks experienced typist to handle letter typing, filing, phone and general office duties in sales department. Send confidential resume stating job history and salary. Box 200, Observer & Eccentric Newspapers, 36251 Schoolcraft, Livonia, Michigan 48150

TRAVEL SECRETARY \$540

Handle correspondence and various office duties for busy agency owner. Lots of people contact and excitement! \$540 plus benefits. Call Trish Cole now! 569-0400

Snelling & Snelling PERSONNEL

PERSON WANTED for general office work. College background required. Weekday evenings. Week end days. Hours flexible. 354-0085

SECRETARY

Diversified responsibilities in 3 girl office. Must be alert, have good skills, and ability to handle detail. Please reply to P.O. Box 576, Farmington Hills, Michigan 48024. 478-5900

SECRETARY-RECEPT.

Experienced in all office procedures and possessing all office skills. Must be intelligent and highly systematic. Ask for Ron 478-1745

CPA-SOUTHFIELD requires full-time secretary, bookkeeper, experienced in general ledger accounting, and all office procedures. To assume responsible position. Reside and salary reply to Box 204, Observer & Eccentric Newspapers, 36251 Schoolcraft, Livonia, Michigan 48150

RECEPTIONIST

For busy legal office in Southfield. Answering phones, filing, and light typing. Experience preferred. Call for appointment. 358-1000

TEMPORARY WORK IMMEDIATE OPENINGS IN ALL AREAS DAY - WEEK - OR LONGER

For SECRETARIES, STENOGRAPHERS, STATISTICAL TYPISTS, SENIOR TYPISTS, JUNIOR TYPISTS, ACCOUNTING CLERKS, and ALL GENERAL OFFICE SKILLS. BE A WIT! GIRL. Call 967-0336 FOR OFFICE NEAREST YOU

Witt Girls

LEGAL SECRETARY

Active Southfield law firm specializing in Insurance, Defense and Subrogation, requires well organized experienced Legal Secretary. Good typing, dictaphone, knowledge of Pleadings & Legal Procedures required. 358-5500

CREDIT CLERK, Telephone collection experience desired but not necessary. Excellent opportunity plus generous fringe benefits. Call for interview call. 255-3204

SALES LADIES PART TIME

Southfield's Finest Home decorating store needs part time Sales Ladies to work Evenings 5-8 PM, Saturdays, Sundays. Good pay, excellent surroundings. Please apply in person. **FISHER WALLPAPER & PAPER TEL-12 SHOPPING MALL**

REAL ESTATE

Join an exciting new international real estate franchise. **REALTY WORLD - CAMELOT**. Terrific training program to give you that professional edge. Excellent materials to help you succeed. We're located in the best suburb of Westland. Experience in real estate sales preferred, but will train. Call Walt or Joe for confidential interview. 525-5600

506 Help Wanted Sales

AMBITIOUS person, part time work, earn weekly pay checks selling Sarah Coventry jewelry. For interview, call 1 PM to 6 PM, 477-5688

MATURE SALESLADIES, children's apparel, fulltime. Experienced only apply. Berlin's Children's Shop, (Oxford Mall), 477-5688

SOUTHFIELD-LATHRUP AREA, The Lathrup office of Earl Keim Realty, one of 25 Earl Keim offices, invites you to inspect our facilities and examine your future potential with us in the field of residential Real Estate sales in the prime markets of Southfield, Lathrup Village, Birmingham, Bloomfield. If you have the need to succeed, we can provide you with the office, training, and selling tools to help you obtain your goals. For appointment, call Mr. Ervin, 559-1300.

SUMMER HELP
Several summer job openings for men and women \$200 to \$500 earnings opportunity. Call Ervin An Equal Opportunity Employer. For appointment, call: 525-5850

FULL OR PART-TIME SALES, person, good telephone personality essential. Knowledge of insurance helpful. Work you can make much more money and have far less problems. This is not a franchise program, just common sense. Give us a call at 689-4844. Ask for Bob Near or Bill O'Riley.

REAL ESTATE BROKERS
Are you spending most of your time working to cover expenses? If so, let's talk about a program where you can make much more money and have far less problems. This is not a franchise program, just common sense. Give us a call at 689-4844. Ask for Bob Near or Bill O'Riley.

O'RILEY REALTY

SALES PERSON Prestige Jewelry Store. Experienced only. Fringe benefits. Prefer 25 or older. Bloomfield Hills area. 446-0973

ARE you looking for personal satisfaction and an excellent starting salary as a Life Insurance Salesman. Call between 1 and 3 PM. 353-0029

Real Estate Sales

- Recent expansion creates openings for experienced or beginning sales people.
- 4 locations, Redford-Detroit, Garden City-Westland, Farmington and Milford
- Full or Part Time
- Paid Training
- Multi-list Computer

Contact Mr. Keoshian ALGER F.

QUAST REALTORS

SALES PERSON for national food service concern. Sell America's favorite beverages to businesses and industries. Salary, Commission, company benefits. For interview, call Mr. Donaldson. 322-7076

MANAGER position available. Here and there, gain nationally advertised merchandise. No investment, work from your own home, excellent commission, gift and bonus program. After 1 year with the company, an 8 day all expense paid trip to Hawaii for you and your husband. Call now 446-8010, 446-7913 or 722-8864

TELEPHONE SOLICITORS

Fantastic offer for mature producer of leads. Excellent guarantee. Southfield office. 353-9174

SHARP, experienced saleswoman, 30 to 45 years, for fur boutique, full time. Oak Park area. 968-8083

TIGHT BUDGET
Add to the family income - serving customers from your home. Excellent income potential. Flexible hours. For details, write to Dept. 10, Watkins Products, Inc., Winona, MN 55987

ADVANCE now to one of the most respected companies in the industry. We will train you, men or women as our Livonia representative. High school graduate, good car, will pay up to \$625 per month during training. Position should earn over \$15,000 per year thereafter. Call Mr. Donald 261-5725

MEN'S CLOTHING
Sales people needed for contemporary young men's clothing store. Selling to men 18 to 30 age group. Must have management ability. Full time career individuals with experience needed. Excellent opportunity for right person. Please call, call Mr. Derf. 338-4420

VERSATILE, resourceful, call needed for retail furniture sales in West Bloomfield area. Interior design background helpful, but not necessary. 626-0031

LEARN REAL ESTATE
Broker of small, aggressive, office, salesmen. Teachers for Summer. Add to your income. We will continue your sales training after you pass state examination. We prefer fulltime people who can make money. Member of Multi-List. For details, call MISS ROGER EARL. KEIM WEST. 322-2101

WOMEN'S MOTOR CLUB
Sales Representatives. Contact Ms. Ellermann 446-0114

FULLER BRUSH
Company can place 10 College Students or Teachers for Summer. Good Routes available. \$175 per week & Car necessary. For interview, call. 476-2334

507 Help Wanted Part Time

MOTHER'S HELPER to do dusting and cleaning and babysit for 7 year old, 3 days a week. Mon-Fri. 9 AM to 3 PM. Suburbia. 9 mile. Telephone Rd. Area. Must be at least 13 years old. 358-4198

ONE GIRL OFFICE needs a typist to cover for vacation, ass. it with heavy work load, etc. \$5 per hour. Must be experienced. Call 477-5307

HELPERS
Around house and gardens. Mornings. 14 Mile & Telegraph vicinity. 626-2524

MAN TO WORK IN GARDEN
(Home owner type). Part-time. At your convenience. 13 Mile - Lahar. 2781. Experienced. Call 447-8213

HIRING WOMEN over 30, experienced in cleaning their own home. 9 AM - 2 PM. \$3.40 per hour to start. Bondable. 477-5307

HELPERS
Around house and gardens. Mornings. 14 Mile & Telegraph vicinity. 626-2524

DELIVERY BOY wanted. Good worker. Must have own car. Dine's Plaza, 2781. West Warren. Call after 4 PM. 425-2834

COSMETIC CLERK, with recent Drug store experience. Average 30 hrs. per week. Permanent. Good pay. Effort Drugs, 15600 W. 10 Mile, Southfield.

PART-TIME SECRETARIAL, experience required. Typing, filing, and some bookkeeping helpful. 40 hours or more. Minimum 3 days per week. 728-0400

507 Help Wanted Part Time

LABEL SEWER - Stock Girl wanted. Part-time. 339-7864

NEED EXTRA MONEY? Couples wanted. Part-time demonstration. Cookware. Earn \$150 - \$200. For confidential interview, call Robert Byson. 455-8815

508 Help Wanted Domestic

MATURE, DEPENDABLE woman to care for infant in my home. Own transportation. Westland area. References. After 6 PM. 721-7573

MATURE housekeeper, own transportation, needed to care for 3 children, 5 days week, 13 Mile-Campbell area. References required. Call 381-1847

WANTED mature baby sitter in my home for 1976-77 school year. References. 446-6496

SOMEONE to care for 2 children (5 & 6) in my home, 3 days a week, 7:30 to 5 PM. During summer months. 5 days week, 13 Mile-Campbell area. Coolidge. After 6 PM. 446-1703

NEED BABY SITTER in my home for summer months. 3 days a week, own transportation. Call after 6 PM. 455-1887

COMPANION
To Senior woman, live in, Hunting Woods area. Call after 6 PM. LI 14-688

SUMMER BABY SITTER, 16 years of age, for 2 children 5 & 13. Must have own transportation. 6 AM to 5:30. \$40 per week. After 6 PM. 477-1156

SUMMER BABYSITTER with own transportation to care for 2 school age children, Monday, Tuesday, Wednesday, 8 AM - 5:30 PM. Sq. Lake - Adams Rd. area. 852-1786

BABYSITTER WANTED, must have own transportation. 3 Nights a week, 2:30 PM to Midnight. 10000. Other Weekend References. Call bet. 9 & 5 PM. 879-0733

SUMMER JOB Responsible girl for housekeeping and baby sitting. Farmington area. 476-0578

SUMMER BABYSITTER, 16 or over, for 12 and 9 year olds. 10:30 AM to 5:30 PM. 13 Mile-Campbell area. Evenings. 461-7578

COUPLE OR MATURE LADY to manage small 6 unit Motel. 349-6410

MATURE Loving baby sitter in our home for 1 year old. Stable home. 1 week in August/Hours: 7 AM-3 PM. 5 days, must drive, references required. Long Lake, Adams Road area. 442-1815

HOUSEKEEPING, 3 afternoons a week, own transportation. Birmingham area. Call after 6 PM. 442-8813

HOUSEKEEPER
One day a week. Own transportation. Call between 11:30 AM-8 PM. 565-2326

BABYSITTER WANTED for 2 boys ages 10 & 12, part time. Own transportation. Maple & Inkster area. 626-5996

CLEANING WOMAN, 1 day weekly, \$25 per day. Must have own transportation. Livonia area. 446-4547

WOMAN for housecleaning 2 days per week. W. Bloomfield Area. Own transportation. Must like children. References. 851-4967

HOUSEKEEPER to sleep in for 10 children. Bring References. Home. 322-9784 or After 7 PM. Room 511. 322-9784 or After 7 PM. Room 511. 322-9784 or After 7 PM. Room 511.

MATURE WOMAN needed to babysit, my home. Flexible hours. Own transportation. 453-0865. 459-8197

HOUSEKEEPER for Garden City Funeral Home, 2 days per week. Excellent pay. Preferred. Call 472-0650

WEEKEND HOUSEKEEPER - mature thinking. Able to work without constant supervision. Only reliable needed. Oak Hill Nursing Home. 34225 Grand River, Farmington. 5 Mile W. Farmington Rd. 446-8083

LIVE-IN babysitter, light house cleaning, private room. Pleasant family, mother home much to live in. Southfield. After 5, 355-1573

HOUSEKEEPER, mature dependable woman, 3 PM to 7 PM, 2 or 4 days per week, in mother's home for father and 17 year old son in Bloomfield Hills. Free to take other job in AM. References, call after 5 PM. 442-9777

GENERAL Cleaning Lady, 1 day per week, Farmington Hills, own transportation. References. 474-1452

DOMESTIC HELPER wanted, preferably own transportation, once a week. 2 weeks. 356-2327

GOOD CLEANER, Own transportation. Honest, dependable. References. 4 days per week. 4 hours per day. Walnut Lake Rd. Farmington. 476-4420

WOMAN to care for semi-invalid woman, 10 AM to 7 PM, 3 or 4 days a week. Southfield area. 354-2478

COMPANION, live in or day only for elderly widow, private bed room in new mobile home in Westland area. Some cooking and light cleaning. References. 476-4420

MATURE WOMAN, 2 weeks out of each month, to stay and care for 6 year old child. References. Evenings. 348-3777

HOUSEKEEPER with sense of humor for five children. Part-time. 8 AM-6 PM. \$60 per week. Redford area. Call after 7 PM. 351-895

ELDERLY WOMAN needs live-in companion (car would be nice). Westland - Plymouth. Salary room, board included. After 6 PM. 427-1818

HOUSECLEANING, 2 days per week, experienced, own transportation. References. Livonia area. Call after 4 PM. 476-4745

LIVE IN housekeeper desired for elderly widow. Please call 642-1100

AFFECTIONATE, GOOD disciplinary type. Elderly lady to live in. Must run home for working mother. 2 boys, 9 and 12. More for home and a family than wages. After 6 PM. 728-4623

WEEKEND Live-in Companion for Elderly Lady. Thr. Sun. Livonia Area. GA 2-0070

COUPLE WANTED for office cleaning, evenings, Wayne area. 261-3840

MANAGER COUPLE
For luxury apartments. Full time, both. No children, no pets. 2 bedroom apartment, good salary & other benefits. No experience necessary. For appointment, call 626-8842

MANAGER CARETAKER Experienced for 90 & 100 unit apartment complexes. Apartment, salary, incentives. 547-0770

512 Situations Wanted Female
TWO COLLEGE females will serve private parties in your home. Pre-party set up, party serving and after clean-up. References available. West Bloomfield. Call 626-5387 or 626-1138

512 Situations Wanted Female

HOUSEKEEPER - Wants work in Troy - Vicinity, or East of Woodward Only. Good References. 339-2731

HOUSECLEANING, Reliable, own transportation. Birmingham, Bloomfield area. 446-8390

CHILD CARE, Licensed home, 25 yrs. experience. Excellent references. By home, day or week. Levan between Schoolcraft & 5 Mile. 325-0036

GRADUATE NURSE available for private duty, home or hospital. Call Karen. 646-4773

GIRL, 15, wishes job as baby sitter, mother's helper, also light housework. Livonia. Maple & Inkster. 474-8334

DAY CARE for pre-school and school aged children. 12 years experience. Playmates and fenced yard. Ford Rd., Wayne Rd. area. 721-2886

NURSES

PRIVATE DUTY - ANY SHIFT Live-in Companions. Domestic. Vacation Sitters. New Born Care. Party Help. 474-4886

MODERN MATH tutoring, all grades. M.A. B.A. degrees. Experienced certified teacher. Evenings. 545-3888

EXPERIENCED Teacher with Master's Degree in reading will tutor in reading and math. 699-7246

EXPERIENCED MATH TUTOR. M.T. JR. 681-6535

RENOVED PIANIST teaching crash course in pop music this summer. Beginners and advanced. Call mornings. 533-2781

PIANO LESSONS - (Beginners), your home, Farmington and Surrounding areas. \$3.50 per half hour. In Reading Education. 477-3867

DANCE Workshops, June 28 thru Aug. 6. Classes now forming. Creative-Modern Ballet. Children, Teens, Adults. Paula Spiteri, B.A. Dance MSU. 626-9047

PRIVATE Violin and Piano Lessons. Violinist. Dr. Symphony W. Bloomfield. 477-4456

PIANO LESSONS IN YOUR HOME. Call Popular or Classical. Teachers. The Association of Music Ages. Phone, 851-5423

AIRLINE TICKETING Travel Agent. School. American Travel Schools. 22932 Woodward. Ferndale. 477-4456

REMEDIAL Reading-Learning Disabilities. Cert. teacher, 10 yrs. exp. In Reading Education. Recommended by local schools & colleges. 626-2767

PRIVATE TUTORING Your home. All subjects, all levels. Children, adults. Day, night. Specialized. References. 355-0099

500 Certified PREGNANT? NEED HELP? Confidential guidance, pregnancy test, prenatal vitamins, free. 24 hours. Birthright. 422-3220

DON'T BUY a car without checking with us first. Women's Club. 645-0114

ROCKY & JODY WELCOME HOME Love, Mom & Dad

WEIGHT REDUCTION CAMP 216 sessions. Contact Wolverine Institute, 2015 Hogback Rd., Ann Arbor, Mich. 48104. 313-973-1480 or 626-1318

UNWANTED Hair safely & permanently removed by the latest medically approved method. \$7.50 per 4 hour. Mrs. S. Steiner. 56 years experience. Drs.' referrals. LI 54700

DATING SINGLES For good matches & low \$25 fee. DTR-MATE. P.O. Box 117, Northville, Mich. 48167. 349-2070

602 Lost & Found

FOUND: Female German Shepherd, Cherry Hill and Willard, Plymouth. 891-0097

FOUND: In Birmingham area, valuable piece of jewelry. Owner describe in detail. Reply to Box 216, Observer & Eccentric News-papers, 36251 Schoolcraft, Livonia, Michigan 48150

FOUND: Envelope, 7 Mile and Woodward. Clam by identifying. Call after 5 PM. 478-1497

LOST: Black male Poodle, 13 years old, hard of hearing. Found. Reward \$25-7067. 647-7533

LOST: May 31, female mixed Lab. vicinity 12 Mile - Telegraph. Reward \$57-3082 or 559-7186

LOST: dog, small, short-haired, white with brown and black, one black eye. Name: Stinker. Westland area. 721-6994

FOUND: Green and Parrot. Lab bird. Nymph. Carrow. 425-8904

FOUND: 10 Speed Schwinn Bk. Meritman - Plymouth Area. 261-3966

LOST: female Tiger cat, fluffy gray tipped with brown, vicinity of Middlebrook Sub. Rochester. Adams Rd. between Walton and Avo. 375-9799

LOST: June 4, Black and White female Hound Name is Her. Beverly Rd. area. 544-1100, ext. 283

LOST: Small male dog, white with brown and black. Answers to Sun. Gary Reward. 322-3876

LOST: Tiger striped cat, neutered male. Secluded. 14 Mile & Southfield. 647-0768

FOUND: Black and white male cat, de-clawed 13 Mile - Orchard Lake Rd. area. 551-7384

FOUND: Cairn Terrier, male. Schoolcraft, Farmington vicinity. Wheaton color. 522-4072

LOST: gold and white male cat, answers to name of "Fanny". area of Putnam-Henry Rd., Livonia. 425-4400

FOUND: Doberman-German Shepherd, female, 1 year old, 4 Haggerty & Ann Arbor Rd. 455-4316. 455-4300

LOST: Beagle, black, brown and white, vicinity of Garden City. Reward. 423-6838

FOUND: Nine mile, black & white with brown face, part collie, victim. Jay Rd. & Canton Center roads. Children's pet. 453-8635. 761-0726

LOST YOUR PET? In Bloomfield area. Call Bloomfield. Try Animal Shelter. Mon-Fri. 9 AM-3 PM. Also please Pets for Adoption. 644-6161

604 Announcements & Notices
BOY SCOUT TROOP 130, will have their annual camp on Sunday, June 13, 10 AM to 5 PM, at the day morning, June 12. Pick up will be between Putnam & 5 Mile; Beech Daly & Inkster.

518 Education Instructions

PIANO, voice and theory instruction by U. of M. grad. Ages 4 through adult. Call 459-1255

CMU female college phys. ed. major. Swimming lessons at your pool. Children or adults. Have swim for life saving & WSI. 466-5163

EXPERIENCED CERTIFIED teacher wishes to tutor all subjects 19, High school English & German. 362-9761

IBM KEYPUNCH Learn Now - Work In Weeks. DAY & EVENING CLASSES. FREE PLACEMENT ASSISTANCE. LIVONIA BUSINESS MACHINES INSTITUTE. 18770 Farmington Rd. (1 Block S. of 7 Mile) 477-2900

GUITAR TEACHER Classical, rock, blues, jazz & folk. 11 years experience. Beginners & intermediates welcome. Ask for 474-4886

MODERN MATH tutoring, all grades. M.A. B.A. degrees. Experienced certified teacher. Evenings. 545-3888

EXPERIENCED Teacher with Master's Degree in reading will tutor in reading and math. 699-7246

EXPERIENCED MATH TUTOR. M.T. JR. 681-6535

RENOVED PIANIST teaching crash course in pop music this summer. Beginners and advanced. Call mornings. 533-2781

PIANO LESSONS - (Beginners), your home, Farmington and Surrounding areas. \$3.50 per half hour. In Reading Education. 477-3867

DANCE Workshops, June 28 thru Aug. 6. Classes now forming. Creative-Modern Ballet. Children, Teens, Adults. Paula Spiteri, B.A. Dance MSU. 626-9047

PRIVATE Violin and Piano Lessons. Violinist. Dr. Symphony W. Bloomfield. 477-4456

PIANO LESSONS IN YOUR HOME. Call Popular or Classical. Teachers. The Association of Music Ages. Phone, 851-5423

AIRLINE TICKETING Travel Agent. School. American Travel Schools. 22932 Woodward. Ferndale. 477-4456

REMEDIAL Reading-Learning Disabilities. Cert. teacher, 10 yrs. exp. In Reading Education. Recommended by local schools & colleges. 626-2767

PRIVATE TUTORING Your home. All subjects, all levels. Children, adults. Day, night. Specialized. References. 355-0099

500 Certified PREGNANT? NEED HELP? Confidential guidance, pregnancy test, prenatal vitamins, free. 24 hours. Birthright. 422-3220

DON'T BUY a car without checking with us first. Women's Club. 645-0114

ROCKY & JODY WELCOME HOME Love, Mom & Dad

WEIGHT REDUCTION CAMP 216 sessions. Contact Wolverine Institute, 2015 Hogback Rd., Ann Arbor, Mich. 48104. 313-973-1480 or 626-1318

UNWANTED Hair safely & permanently removed by the latest medically approved method. \$7.50 per 4 hour. Mrs. S. Steiner. 56 years experience. Drs.' referrals. LI 54700

DATING SINGLES For good matches & low \$25 fee. DTR-MATE. P.O. Box 117, Northville, Mich. 48167. 349-2070

624 Professional Services
TWO COLLEGE females will serve private parties in your home. Pre-party set up, party serving and after clean-up. References available. West Bloomfield area. Call 626-5387 or 626-1138

C.P.A. with excellent tax experience. Is seeking per diem work for C.P.A.'s or attorneys. 557-1861

626 Bingo

REVUT 5650 San Soteli Hall, 9 Mile W. of Middlebelt. Every Thursday, 7 PM sharp

Every Monday 7:30 PM C-Bat Motel 14390 W. 10 Mile Rd. Corner Church, Oak Park

BLUE GRASS FARMS

Growers of Nursery Sod



- Top Soil
- Landscaping
- Evergreens
- Seeding, Sodding
- Fertilizer
- Sand, Peat
- Fill Dirt
- Stone

COMMERCIAL & RESIDENTIAL
16185 NEWBURGH RD.

464-2080 7 A.M. - 7 P.M. 464-2081

The Observer & Eccentric Home & Service Guide

Accounting Service

BOOKKEEPING: Any part of - up to incl Profit & Loss statements. Exp. in insurance billing. 453-6329

Advertising

SIGNS
TRUCKS/PAPER-METAL
ANY PAINTED SIGN
363-3491

Air Conditioning

AIR CARE HEATING: Duct work, air conditioning installation & repair. Service call \$10. Furnace inst. \$395. 488-7776 399-8099

CENTRAL AIR & Furnaces installed. Buy now, save a bundle. Will recondition your Air Conditioner for Summer. Special \$24.95. Activate 644-0336

KRAUSE'S HOME HEATING: Heat Heating & Cooling Equipment. Mastercharge 453-0228

Aluminum Cleaning

ALUMINUM SIDING
Cleaned & Waxed Trucks, Trailers, Brick Homes, Industrial Buildings. Aluminum Installed & Repaired. FREE ESTIMATES 478-1521

MOBILE WASH & WAX
Wash & Wax Mobiles. Siding GOOD WORK 538-5996

DEARBORN HTS. MOBILE WASH & WINDOW CLEANING
Mobile homes, trucks, buses - aluminum siding. Free Est. Bill Stewart 274-9546

Aluminum Siding

SIDING: Reasonable rates. Aluminum or Vinyl Licensed, insured. FREE Estimates. Gary or Bill 652-9267 or after 5 PM 652-4241

SIDING-TRIM-GUTTERS
R.K. Beasley Co.
Licensed - Insured
Keego Harbor 682-2467

Alum. Siding...
and TRIM SPECIALISTS. Also kitchen cabinets. Formica work. Storm windows. Doors. Gutters. Cement Roofing. Additions. Recreation Rooms. Heating & Cooling. Solely owned and operated by brothers PHIL and JIM. Licensed. Call anytime 353-5229 353-0435

ALUMINUM & VINYL SIDING
Trim Gutters-Roofing etc.
Top quality workmanship materials & reasonable prices.
LICENSED-INSURED BUILDER
RUDY 363-7631

BURKEEN & SONS - Aluminum siding, trim, gutters, doors & windows. Licensed & Insured. 422-2514, 422-9652

ALUM. SIDING

TRIMS-GUTTERS-ROOFING
Licensed-Bonded-Insured
Work Myself. Satisfaction Guaranteed. Livonia Enzo 522-2425

SIDING-TRIM & GUTTERS
BRIGGS HOME IMPROVEMENT
Deal Direct 422-7130 522-8121

Northwood Home Improvement
ALUMINUM SPECIALISTS
For siding-trim-gutter-awnings etc. Years of exp. Free est. licensed 729-7030

huffman's
Roofing-Siding-Gutters
455-5409 383-8438

DEAL DIRECT
SIDING-TRIM-GUTTERS
Windows & doors-Roofing
Alum. enclosures, awnings
LICENSED Free estimates
R.H. ROLADER GA 74-1346

Alum. Siding-Trim-Gutters
Work myself. 10 yr. exp. Lic. Ins. 464-4745

ALUMINUM

Siding-Trim-Gutters
Roofing & Replacement Windows
FREE ESTIMATE
LICENSED BUILDER
J & K
HOME IMPROVEMENT
689-5080

Aluminum Siding

CUSTOM aluminum trim - siding - additions. Licensed Builder. Insured. Call after 5 PM. 538-5995

Alum. Siding-Trim-Gutters
HUGH E. JONES CO.
Free Est. 474-8124, 477-3648

Asphalt

DRIVEWAYS, 50x10 re-surfacing \$300. Parking lots, Culvert Repairs. Good honest work. Call evenings 391-1237

Al's Asphalt Paving
Have been serving the Detroit area for 23 years with owner supervision and modern equipment. Guaranteed quality workmanship at reasonable rates.
References 928-3033

Suburban Sealcoating
ASPHALT PAVING & REPAIR
Residential • Commercial
139 W. Maple, Birmingham
Jim Reed 644-5262

ASPHALT PAVING

PARKING LOTS DRIVEWAYS
Resurface Sealcoat/Repair
FAST, FAST SERVICE
Reasonable Rates. Guaranteed
569-2637
Deal With Owner No Salesmen

PROFESSIONAL ASPHALT SEALING

Commercial, residential. Hand applied. U of M graduates. References. Free estimates. David 399-2455, E. J. 422-2220

JIM GEORGE'S ASPHALT PAVING
Now offering Spring Special prices on parking lots, driveways. 50 x 10 resurfacing. \$350. New construction sealcoating. FREE ESTIMATE 291-4130

IN A HURRY?
We specialize in driveways & complete tennis court facilities. Serving the area for 15 years. Call Sid. Asphalt 624-2335

CHAMPION PAVING CO.

Winter Prices in Effect Until May 15th
Terms Available
Ask Salesman about our 5 yr. warranty plan
• DRIVEWAYS
• PARKING LOTS
• SEALCOATING & REPAIRS
474-6222

RALPH & JOE'S ASPHALT PAVING
Residential, Comm'l. Free Est. Call Anytime. 292-4907

Base Asphalt Paving, Inc.

Our 17th consecutive year of advertising in the Eclectic.
Construction of new asphalt parking lots and driveways. Resurfacing of existing asphalt and concrete driveways. Genuine pebble coating. Workmanship and materials guaranteed. Reference list of recent work available. Ask our customers about us!
W. 12 Mile cor. Northwestern
EL 3-7829 EL 6-8641

WATERFORD ASPHALT PAVING
23 years experience
We probably did your neighbors' 673-3602

Basement Waterproofing

BASAMENT WATERPROOFING
All outside digging. Guaranteed. 477-3977 261-0247

MAHON REPAIR CONTRACTOR
Basement Leaks Repaired
Walls Treated. Vinyleased Masonry & cement repair work 5 YR. GUARANTEE.
562-2345 478-5779

BASEMENT LEAKS REPAIRED
20 Years Experience
474-6224

Brick, Block & Cement

PORCHES, CHIMNEYS - New or Repaired. Any type in cement work. Truck pointing, back hoe work. 478-6319

PORCH, Brick blocks re-mortared. Sunken steps raised. Stucco plastering. Driveway 356-0108

CEMENT WORK

Basement & Garage Floors, walks, patios, driveways, foundations and porches. Licensed & Bonded. Call Remo 422-7018

R.D.R. CEMENT

No job too small. FREE ESTIMATES. Drives sidewalks, patios, porches, steps, and repairs. 583-1183

CREATIVE PATIO & brick work

Large small jobs at a fair price. Call before 8 am or after 6 pm. Bill Horvath 652-0523

D.V.N. CEMENT CO.

15 YRS EXPERIENCE
Specializing Garage Floors
Patios, Driveways, etc.
FREE ESTIMATES
Ask for Mario
227-2640

GARAGES-DRIVES-PORCHES
FIREPLACES-BBQ
SPECIALIZING IN REPAIRS
Any type of Masonry or Cement JOHN 722-5015

BRICK & Block work
Residential & small commercial
Porch & chimney repair
Free estimates. After 4 PM 453-8378

CONCRETE WORK

79c sq ft. 300 ft. minimum
Licensed. Patios, driveways, etc. 459-1728 425-2123

LEONARD MASONARY specializing in fireplaces, chimneys, porches. Reasonable price. Free estimates. 319-8644

DAGUANO & SONS, INC.
Resid. Trl. Comm'l. Licensed
422-5713 352-2299

CORE CONCRETE

CONSTRUCTION INC. Commercial, residential. Driveways, basement floors, garage floors, footings, ratwalls, etc. Lic. bonded. Insured. 476-1050

LIGHT CEMENT WORK

Patios and Walks
Free Estimate 455-9245

CEMENT WORK

wanted. Driveways, patios, etc. Free estimates. reasonable. 937-3943

ROSSI CEMENT CO. & BUILDER

Have my price before you buy. compare and save \$\$\$ We do our own guaranteed, professional quality work at very reasonable prices. Call ARMANDO anytime 356-3273
Free Estimates
Bonded-Licensed-Insured

BRICK & Cement work. Fireplaces new or repair. Porches & steps. Free est. 356-5489

A-1 CEMENT WORK
Hauling, clean up. No job too small. Free estimates. Guaranteed work 356-6946

IAFRATE & GRIMALDI CONCRETE CO.
ALL TYPES CEMENT WORK
Specializing in Patios & Drives. Quality doesn't cost-it pays. FREE, ESTIMATE
522-1307 851-1079

Sinelli Cement Co.
Cement work, all types, all repairs, floors, drives, walks, etc. Lic. bonded, insured. 534-3828 538-6925

MIXED CEMENT & Construction
Driveways-patio-floors etc.
Reasonable prices. free estimates 357-8794

CHIMNEYS

Repaired or Built New. Screened. Cleaned. Roof Leaks Stopped. GUARANTEED. GA 7-3981

THOS. DEXTER-Mason Contractor
Additions, fireplaces, natural gas logs. Licensed, insured. 478-7191

Brick, Block & Cement

ALL Chimney & porch repairs & tuckpointing. Guaranteed. Licensed. 543-2944

FRANK VENTO MASONRY & CEMENT

25 YEARS EXPERIENCE
All types Brick Block Cement work. Patios, Driveways, Porches, Foundations, Additions
ALSO ALL REPAIRS
1st Class Work at a Fair Price. Residential & Commercial
Crew. Workmanship-Free Est.
464-7262

FOUNDATIONS, porches, patios, driveways, tuckpointing. Licensed. Insured. Roland J. Whitty 261-1043 after 6 PM. 422-1842

CEMENT DRIVEWAYS, Sidewalks, porches, patios.

Lowest possible prices on small jobs. Free estimates. Call anytime! 534-1570

QUALITY CONCRETE GRADING-HAULING

ALL TYPES CEMENT WORK
Reasonable Price
464-6833

BATIOS-PORCHES-DRIVEWAYS
For Free estimate on quality work. Call Fonte Bros 464-2040

QUALITY CEMENT MASONRY

New & Repair Brick, Block, Steps, Sidewalks, Floors, Driveways, Tuckpointing. Basement leaks fixed. Licensed. Call 546-8164

CERTO CEMENT

DRIVES PATIOS PORCHES
25 yrs exp 422-2255

1 BEAT any price on cement brick block. Large or small. Exp. Licensed 474-2728

DRIVEWAYS-GARAGES-PATIOS

Residential & commercial. For quality work, call KE 7-7474 or 682-4862
McCarthy Construction Co.

CEMENT WORK

ALL KINDS
To save money deal directly with owners. Years of experience with the Finest Quality

ITALIAN CEMENT CO.

LICENSED-INSURED
BONDED-FREE ESTIMATE
356-0396
532-7497

ALL CEMENT WORK
WORK MYSELF
474-7655

BRICK & BLOCK WORK. Porch & chimney repairs. Small cement jobs. Free est. 422-5686

Building & Remodeling

R & R MODERNIZATION
ADDITIONS
FINISHED BASEMENTS
KITCHENS
SUSPENDED CEILINGS
PANELLING
BARS & CABINETS
I Sell & Do My Own Work. Licensed. Free Estimates
CALL BOB FREEDY
647-5033
Birmingham Ron 386-0119

CALL NOW

BEFORE PRICES RISE AGAIN
542-2943 or 644-0038
Rough in or finish. Additions, dormers, bathrooms, kitchens, roofing, attics, alum. siding, storms, screens, furnaces. We do all types cement porches, foundations. No money down, 7 yrs. to pay.

DICK'S CARPENTRY
Building & Remodeling
Honest additions, basements, rec. rooms, garages, panelling

710 Misc. For Sale
Oakland County

OWNER LEAVING State, must sell immediately. Almost new spin piano, 2 bedroom sets, color TV, linens, odds and ends at give away prices. 354-3532

MOVING & GARAGE Sale, Friday Noon, Saturday, and Sunday. No pre-sales. 37885 Trale Trail, Northville, Meadowbrook Hills. Area of 8 Mile and Halstead. 474-6056

MOVING SALE, Sunday thru Tues., refrigerator, stereo, bike, household items, clothes. 21289 Meadowlark, near Farmington Rd. 474-6056

PINEBROOK swim club membership. Evergreen. 10% Mile. Bond for sale at lowest price. 352-4717

GARAGE SALE, Moving, appliances, furniture, tools, and other household items Thursday, Friday, Saturday. June 10-12. 21390 Maplewood, off Beech Rd. South of 9 Mile. 9-4

GARAGE SALE, Moving Furniture, Small Appliances, Tools, Books, Records, Clothing, Children's Toys, Etc. Sat. June 12. 32279 Auburn, Birmingham. 4 Mile S. of 14 Mile, 3 doors W. of Greenfield.

SEARS DELUXE Model 8000 BTU air conditioner, excellent condition. 645-1891

GARAGE SALE, Thurs. through Sat. June 10 through 12. 4300 P.M. Clothes, household items, miscellaneous. 3618 Bellows, Troy. 689-6889

TO SETTLE ESTATE, 26 inch TV, color console, GE washer, dryer, Draperies, portable typewriter, bowling ball, lamps, etc. Call after 5 PM. 557-2386

GARAGE SALE, June 16 and 17. 9 am to 4 pm. 22826 Glenmore Heights Dr., Farmington Hills. 9 Mile, Shawnee area. Kitchen, bath, and chairs, clothing, misc. 557-2386

SAXOPHONE, clarinet, typewriter, bicycle and parts. 3 Spanish American cars, motorcycles and tools. 22479 Charter, Nr. 10 Mile and Lahser. 354-4238

GARAGE SALE, Fri. Sat. 4-10 pm. pool filter, typewriter, etc. 28105 Belcrest, Brookhollow Subdivision, S. of 12 Mile, E. of Middlebelt, Lake Blomfort off 12 Mile to second bl. South, turn left.

GARAGE SALE, group Loads of misc. items Vacuum, small boy's Schwinn bike, large linen table, chairs & napkins, bedding, jewelry, small electrical goods, much more. 11212, 10 AM to 4 PM. 17470 Beverly, east of Southfield, Beverly Hills.

GARAGE SALE, Electric Commercial Typewriter, \$100. China cabinet and buffet, \$150. 18 inch Homelite chain saw, \$150. 22 Remington Automatic \$50. Golf clubs and case, bed frame, kitchen cabinet with glass door, kitchen utility cabinet, western saddle, Shocksman power lawnmower and stand. 6445 W. 9 Mile, 1 1/2 mile W. of Farmington Rd. Fri. Sat. 10AM-5PM.

24 FOOT POOL, all aluminum. All equipment included. Completely disassembled. Used 1 month or less. \$1000, asking \$500 or best offer. 689-5339

GARAGE SALE, sofa, chairs, night tables, etc. Kitchen misc. Boy's girl clothing, newborn to 14 years. 19010 Glenwood, between 11 and 12 Mile. West of Southfield Rd. Thurs. Fri. 9-30 to 4.

GARAGE SALE, Accord, Drums, Bedspreads, Serving Cart, Thurs. thru Sat. 3831 Edgemont, Troy, Big Beaver - Coolidge.

WEDGEWOOD blue crib and dresser set, dressing table, and miscellaneous baby items. 647-7253

GARAGE SALE, clothes, golf caddy, bikes, furniture, June 10, 11, 12. 9-30 to 6 PM. 23826 Parkfield, Farmington Hills. South of 10, between Middlebelt, Orchard Lake.

GARAGE SALE, Friday and Saturday. 9 AM to 6 PM. Games, books, baby items, furniture, etc. 900 East Long Lake Road, Bloomfield, East of Woodward.

ALPHA DELTA KAPPA Garage and Bale Sale. Proceeds to help Sat. June 12 only. 7 AM to 4 PM. 303 Crane Street, Royal Oak.

709 Household Goods Wayne County

710 Misc. For Sale
Oakland County

WINEGUARD SC 81 TV antenna, with Alliance tennor rotor, V-100, \$60. 937-1026

GARAGE SALE, 479 Bird, Birmingham, Near Woodward. 14 June 11, 12. 9 AM-5 PM. Many Games, Toys, Swimming Pool, Bike, Misc. 937-1026

GARAGE SALE, making room for baby, Thursday, Friday, Saturday, Sunday. 10 to 6, couch, dog house, bike, camping equipment, Weber barbecue, bookcase, books, clothes, much more. 864 Forest, Birmingham, 1 block south of 15 Mile off Adams. 474-6056

GARAGE SALE, 17611 Cambridge, Lathrup Village. 4 cushion sofa, console stereo, TV, tables, chairs, baby equipment, toys, misc. house hold. Friday, Saturday 9-5.

PING PONG Table, \$30. 621-066

NEIGHBORHOOD SIDEWALK SALE, Saturday, June 12, 1976. Hours: 10 AM - 5 PM. Bargains galore. Dozens of families participating. 13 Mile Rd., Shenandoah, and Webster. No sales before 10 AM. Saturday. Rain date: Saturday, June 19, 1976.

SWIMMING POOL, 16 x 32 Coleco, disassembled, complete with heavy duty filter and cover. Good condition. \$300. 476-1826

FARMINGTON COUNTRY CLUB and Swim Club membership. Call after 6 pm. 477-1009

ESTATE SALE - Solid maple, colonial style bedroom set, living room, chairs, sofa, end tables, oil paintings and other household items. 641-6121

COMPOSTED Horse and cow manure. Will deliver anywhere in Oakland County. Call Mike. 644-6712

MAPLE DRESSER, good condition. \$50. Lady's bike. \$20. AM 8 track tape deck. \$10. 474-6748

THREE-IN-ONE game table, bumper pool, poker or smooth table pool \$175. 355-4911

SUPER GARAGE SALE, white and gold chest, single bed, lavatory sink, rug, drapery rods, shades, books, new plants, baby things, sports equipment, lots of clothes. June 10, 11. 9AM to 5 PM. 3871 Normanwood, off Long Lake, near Orchard Lake Rd. 474-6748

SWIMMING POOL, 26 ft. round, complete with filter and deck. Cheap. 355-1850

MOVING SALE, 3 piece living room sectional couch, 3 piece bedroom set, occasional chairs, and tables. small kitchen table & chairs. Mag. Stereo. Etc. Garden Etc. 641-6121

GARAGE MOVING SALE, You Name it and More Quality Reasonable June 7 thru June 11, 1341 10 Mile, E. of Coolidge, Oak Park.

MOVING SALE, furniture, antiques, dishes, tools. June 10, 11, 12. 10-5 PM. 52943 Heatherway, Utica.

FUN IN THE SUN! Minn. Minn. Swim Club membership. Shennandoah price 626-8376; if busy: 626-7243

HOME CLEARANCE SALE, including some antiques, everything goes. Books, furniture, appliances, dishes, etc. June 10-12. 9AM-5PM. 303 W. Forest, Corner, 4th & Pine. Rochester. 474-6056

SWIMMING POOL - 24 Ft. round, accessories, redwood deck, Must diamond. 728-2085

RCA BLACK & WHITE TV, 19 in. screen, \$20. Sears best hockey game. \$7. 464-8661

POOL, 18 ft., diam. concrete earth filter & accessories, needs liner. \$75. 525-0158

PORCH SALE, June 11 & 12. 10 AM - 6 PM. 16297 Southampton, Farmington. 5 Mile area. Old 8 pc. dining room set, \$100. Twin bed complete, \$40. Sears air conditioner, 13,500 BTU. \$60. children's needs and wants to go. 6. Much misc.

GARAGE SALE, 5 families. Baby furniture, twin girl clothing, furniture, adult clothing, many misc. and household items. 14098 Park. 525-9117

BEAUTY shop styling unit with shampoo bowl. Hair dryer with chair. Child's chifferobe. 652-2092

FARMINGTON Country Club golf membership with swimming pool. Attractive low price. 476-7507

710 Misc. For Sale
Wayne County

GARAGE SALE, Fri. Sat. 9 till 6 pm. 28555 Lathrup Blvd. 12 Mile, Southfield area. TV, furniture, camera, misc. 261-2438

SALESMEN'S SAMPLES Mens and boys jeans, shirts, jackets and leisure suits. Friday and Saturday, June 11 and 12th. 9-30 to 5-30 PM. 6033 Pinecroft Dr., Bloomfield Woods Sub. N.W. of Maple and Orchard Lake Rd.

TRASH, TREASURES & Trinkets. Priced to sell. Thursday, June 10th. 9 AM to 4 PM. Rain date Thursday, June 17th. 17330 Cornell Road, Southfield, E. of Southfield Road, between 8 & 9 Mile roads.

POOL MEMBERSHIP for sale, Shenandoah Country Club, \$180. 682-7889

OLDIE 45 records, 70 & soul, 75 cents each. For complete list, call Dave after 7 PM. 477-4659

CASH FOR BOOKS We Buy Books & Libraries. ABBEY BOOKS 4126 N. Woodward, Royal Oak. 22039 Michigan, Dearborn. 565-5300

BANKRUPTCIES - Repossession. Complete books, counters, partitions. Fireproof cabinets \$199.50. Executive desks, Mimosas, IBMs \$229.50. Postage meters, conference tables \$59.50. Shelving, cash registers, check writers \$49.95. Bond paper copier, chairs \$69.99. 231 W. 9 Mile. 548-6404

GIGANTIC GARAGE SALE - Flea Market. Many families. 10 AM - 5 PM. June 12 (in case of rain, June 19). Hill Rd. Dale Sub Park. Mead. off Ridge Dr. off Decker Rd. off Pontiac Trail and S. Commerce.

FARMINGTON Country Club Membership. Dining & Social events. If interested, call after 6 PM. 626-8020

711 Misc. For Sale Wayne County

GARAGE SALE, everything excellent condition. Friday, Sunday. 46120 Ann Arbor Road, Plymouth.

LIVONIA Sewing machine, stove, pictures, books, golf clubs, dress form, storms, screens, water pump, car wheels, electric motors, flower pots, fan, miscellaneous. 20240 Hugh. 474-5329

GARAGE SALE, 1970 VW, boat motor and misc. 34466 Donnelly, Westland; Ford & Wayne Rd., June 11 & 12.

GARAGE SALE, 10, 11th & 4 PM. June 12, all day. 9743 Fenton, Redford. Traps. Plymouth - Telegraph area.

ESTATE SALE, Early American coach and rockers. French Provincial bedroom set. Air conditioner. 6000 BTU. 75 ft. cyclone fencing, pipes and pot. Appliances. 477-7216

GARAGE SALE, Italian collapsible bikes, new plants, baby things, lots more. 7549 Arcola, Warren. Inker. Rds.

GARAGE SALE, toys, bikes, tools, clothes, sporting goods, misc. household items. June 10, 11, 12. 14186 Cardwell, Southfield, Inker. 474-6056

SWIMMING POOL - 24 Ft. round, accessories, redwood deck, Must diamond. 728-2085

RCA BLACK & WHITE TV, 19 in. screen, \$20. Sears best hockey game. \$7. 464-8661

POOL, 18 ft., diam. concrete earth filter & accessories, needs liner. \$75. 525-0158

PORCH SALE, June 11 & 12. 10 AM - 6 PM. 16297 Southampton, Farmington. 5 Mile area. Old 8 pc. dining room set, \$100. Twin bed complete, \$40. Sears air conditioner, 13,500 BTU. \$60. children's needs and wants to go. 6. Much misc.

GARAGE SALE, 5 families. Baby furniture, twin girl clothing, furniture, adult clothing, many misc. and household items. 14098 Park. 525-9117

BEAUTY shop styling unit with shampoo bowl. Hair dryer with chair. Child's chifferobe. 652-2092

FARMINGTON Country Club golf membership with swimming pool. Attractive low price. 476-7507

711 Misc. For Sale
Wayne County

GARAGE SALE, Books, clothes, toys, baby blower, misc. Thurs. Fri. Sat. 10-4. 9445 Hillcrest, Livonia. S. of Orangelawn Rd. between Middlebelt & Merriman.

AIR CONDITIONER, gas grill, gas stove, pedestal, granite set, china cabinet. After 6 PM. PA 1-7132

HOUSEHOLD & Garage Sale. Colonial bed and living room suite, air conditioner, freezer, refrigerator, all household items. 10000 South Main, Plymouth. Off South Main. Thurs. until ??

GARAGE SALE, June 12-16, 10-6 PM. Boys 20 inch 3 speed bike, plans, high chair, fishing equipment, and miscellaneous. 20092 Parkwood, Westland. Merriman and Palmer.

ESTATE FURNITURE, misc. items. Thurs. Fri. Sat. 9-4. 427-8777

MULTI-FAMILY Garage Sale. Handymen encyclopedia, air conditioner, children organ, piano, books, rockers, toys & ice skates. Light fixtures, knitted afghans, clothes, handbags, linens, many things for a cottage. Thursday & Friday 9 AM - 4 PM. 31548 Perth, Merriam Park. North of Schoolcraft-west of Merriman.

GIRL'S BEDROOM furniture, white, dresser, chest, hutch, bunk or trundle bed, like new. Magnavox walnut stereo combination. 425-1860

UTILITY TRAILER, 4 x 8 enclosed, light, retractable 3rd wheel. 15 inch wheels. Excellent condition. 478-9671

TWO FAMILY Garage Sale. Thurs. Friday, Saturday, 10-4 PM. Dishwasher, kitchen table and chairs, baby furniture, ping pong table, pool bikes and other misc. 32518 Joy, Livonia.

GARAGE SALE, Fri. Sat. Sun. 10-9. 19924 Imperial Hwy. Beach. Daly-Grand River area.

GARAGE SALE, starting Thurs. June 10. Cartop carrier, ironite with chair, stereo, dishes, clothes, toys, baby things, etc. 46120 Ann Arbor Road, Plymouth.

NEIGHBORHOOD Garage Sale. Thurs. Fri. Sat. 9 AM-7 PM. 9367 Texas, W. Chicago - Merriman Area.

GARAGE SALE, Sat. Sun. June 12, 12:30. 1966 Wilshire, Westland; between Wayne & Newburgh off Palmer.

SWIMMING POOL - 24 ft. round, ladder, filter, etc. \$325 or best offer. 427-4713

POOL, 24 foot diameter, excellent condition. \$250. 728-2250

RIVERSIDE SKATING Club garage sale. Clothing, skating outfit, hardware, yard supplies, equipment, etc. 201 Fairbrook, across from Northville Downs, Friday & Saturday, June 11 & 12th. 8-4 PM.

TRAILER, 15 ft. tandem utility trailer, 4 new 6 ply tires. \$35-1313

GARAGE SALE, Hundreds of fine Antiques, corn shellers, cracker, and meal maker. Misc. tools, 2 wheel trailer. Fri-Sat-Sun. 10-4 PM. 29440 12 Mile Rd. Farmington.

GARAGE SALE, 12 families. Saturday, Sunday, 9-5 PM. 33013 Shawnee, Park Wayne - Warren area.

MOVING, Must Sell. Appliances, riding lawn mower, household items, books, etc. 4000 E. 12 Mile, Southfield. 474-6056

GARAGE SALE, 12 families. Saturday, Sunday, 9-5 PM. 33013 Shawnee, Park Wayne - Warren area.

MOVING, Must Sell. Appliances, riding lawn mower, household items, books, etc. 4000 E. 12 Mile, Southfield. 474-6056

GARAGE SALE, 12 families. Saturday, Sunday, 9-5 PM. 33013 Shawnee, Park Wayne - Warren area.

MOVING, Must Sell. Appliances, riding lawn mower, household items, books, etc. 4000 E. 12 Mile, Southfield. 474-6056

GARAGE SALE, 12 families. Saturday, Sunday, 9-5 PM. 33013 Shawnee, Park Wayne - Warren area.

MOVING, Must Sell. Appliances, riding lawn mower, household items, books, etc. 4000 E. 12 Mile, Southfield. 474-6056

GARAGE SALE, 12 families. Saturday, Sunday, 9-5 PM. 33013 Shawnee, Park Wayne - Warren area.

MOVING, Must Sell. Appliances, riding lawn mower, household items, books, etc. 4000 E. 12 Mile, Southfield. 474-6056

GARAGE SALE, 12 families. Saturday, Sunday, 9-5 PM. 33013 Shawnee, Park Wayne - Warren area.

MOVING, Must Sell. Appliances, riding lawn mower, household items, books, etc. 4000 E. 12 Mile, Southfield. 474-6056

GARAGE SALE, 12 families. Saturday, Sunday, 9-5 PM. 33013 Shawnee, Park Wayne - Warren area.

MOVING, Must Sell. Appliances, riding lawn mower, household items, books, etc. 4000 E. 12 Mile, Southfield. 474-6056

GARAGE SALE, 12 families. Saturday, Sunday, 9-5 PM. 33013 Shawnee, Park Wayne - Warren area.

MOVING, Must Sell. Appliances, riding lawn mower, household items, books, etc. 4000 E. 12 Mile, Southfield. 474-6056

GARAGE SALE, 12 families. Saturday, Sunday, 9-5 PM. 33013 Shawnee, Park Wayne - Warren area.

MOVING, Must Sell. Appliances, riding lawn mower, household items, books, etc. 4000 E. 12 Mile, Southfield. 474-6056

GARAGE SALE, 12 families. Saturday, Sunday, 9-5 PM. 33013 Shawnee, Park Wayne - Warren area.

MOVING, Must Sell. Appliances, riding lawn mower, household items, books, etc. 4000 E. 12 Mile, Southfield. 474-6056

GARAGE SALE, 12 families. Saturday, Sunday, 9-5 PM. 33013 Shawnee, Park Wayne - Warren area.

MOVING, Must Sell. Appliances, riding lawn mower, household items, books, etc. 4000 E. 12 Mile, Southfield. 474-6056

GARAGE SALE, 12 families. Saturday, Sunday, 9-5 PM. 33013 Shawnee, Park Wayne - Warren area.

MOVING, Must Sell. Appliances, riding lawn mower, household items, books, etc. 4000 E. 12 Mile, Southfield. 474-6056

GARAGE SALE, 12 families. Saturday, Sunday, 9-5 PM. 33013 Shawnee, Park Wayne - Warren area.

MOVING, Must Sell. Appliances, riding lawn mower, household items, books, etc. 4000 E. 12 Mile, Southfield. 474-6056

GARAGE SALE, 12 families. Saturday, Sunday, 9-5 PM. 33013 Shawnee, Park Wayne - Warren area.

711 Misc. For Sale
Wayne County

GARAGE SALE, Misc. items. Sat. 10AM-6PM. Sun. 12 noon-4PM. 32704 Florence, Garden City. 261-2438

YARD SALE ONE DAY ONLY SAT. JUNE 12, 10AM-6PM LOTSA GOOD STUFF!

313 Farmer, Plymouth Near Plymouth Cultural Center SEVERAL FAMILIES. Items include portable barbecue, games and puzzles, books, records, and some collectibles. Women's quality clothing, sizes 5-7 Jr. and some size 16-18. Many more items too numerous to mention.

313 Farmer, Plymouth Near Plymouth Cultural Center SEVERAL FAMILIES. Items include portable barbecue, games and puzzles, books, records, and some collectibles. Women's quality clothing, sizes 5-7 Jr. and some size 16-18. Many more items too numerous to mention.

313 Farmer, Plymouth Near Plymouth Cultural Center SEVERAL FAMILIES. Items include portable barbecue, games and puzzles, books, records, and some collectibles. Women's quality clothing, sizes 5-7 Jr. and some size 16-18. Many more items too numerous to mention.

313 Farmer, Plymouth Near Plymouth Cultural Center SEVERAL FAMILIES. Items include portable barbecue, games and puzzles, books, records, and some collectibles. Women's quality clothing, sizes 5-7 Jr. and some size 16-18. Many more items too numerous to mention.

313 Farmer, Plymouth Near Plymouth Cultural Center SEVERAL FAMILIES. Items include portable barbecue, games and puzzles, books, records, and some collectibles. Women's quality clothing, sizes 5-7 Jr. and some size 16-18. Many more items too numerous to mention.

313 Farmer, Plymouth Near Plymouth Cultural Center SEVERAL FAMILIES. Items include portable barbecue, games and puzzles, books, records, and some collectibles. Women's quality clothing, sizes 5-7 Jr. and some size 16-18. Many more items too numerous to mention.

313 Farmer, Plymouth Near Plymouth Cultural Center SEVERAL FAMILIES. Items include portable barbecue, games and puzzles, books, records, and some collectibles. Women's quality clothing, sizes 5-7 Jr. and some size 16-18. Many more items too numerous to mention.

313 Farmer, Plymouth Near Plymouth Cultural Center SEVERAL FAMILIES. Items include portable barbecue, games and puzzles, books, records, and some collectibles. Women's quality clothing, sizes 5-7 Jr. and some size 16-18. Many more items too numerous to mention.

313 Farmer, Plymouth Near Plymouth Cultural Center SEVERAL FAMILIES. Items include portable barbecue, games and puzzles, books, records, and some collectibles. Women's quality clothing, sizes 5-7 Jr. and some size 16-18. Many more items too numerous to mention.

313 Farmer, Plymouth Near Plymouth Cultural Center SEVERAL FAMILIES. Items include portable barbecue, games and puzzles, books, records, and some collectibles. Women's quality clothing, sizes 5-7 Jr. and some size 16-18. Many more items too numerous to mention.

313 Farmer, Plymouth Near Plymouth Cultural Center SEVERAL FAMILIES. Items include portable barbecue, games and puzzles, books, records, and some collectibles. Women's quality clothing, sizes 5-7 Jr. and some size 16-18. Many more items too numerous to mention.

313 Farmer, Plymouth Near Plymouth Cultural Center SEVERAL FAMILIES. Items include portable barbecue, games and puzzles, books, records, and some collectibles. Women's quality clothing, sizes 5-7 Jr. and some size 16-18. Many more items too numerous to mention.

313 Farmer, Plymouth Near Plymouth Cultural Center SEVERAL FAMILIES. Items include portable barbecue, games and puzzles, books, records, and some collectibles. Women's quality clothing, sizes 5-7 Jr. and some size 16-18. Many more items too numerous to mention.

313 Farmer, Plymouth Near Plymouth Cultural Center SEVERAL FAMILIES. Items include portable barbecue, games and puzzles, books, records, and some collectibles. Women's quality clothing, sizes 5-7 Jr. and some size 16-18. Many more items too numerous to mention.

313 Farmer, Plymouth Near Plymouth Cultural Center SEVERAL FAMILIES. Items include portable barbecue, games and puzzles, books, records, and some collectibles. Women's quality clothing, sizes 5-7 Jr. and some size 16-18. Many more items too numerous to mention.

313 Farmer, Plymouth Near Plymouth Cultural Center SEVERAL FAMILIES. Items include portable barbecue, games and puzzles, books, records, and some collectibles. Women's quality clothing, sizes 5-7 Jr. and some size 16-18. Many more items too numerous to mention.

313 Farmer, Plymouth Near Plymouth Cultural Center SEVERAL FAMILIES. Items include portable barbecue, games and puzzles, books, records, and some collectibles. Women's quality clothing, sizes 5-7 Jr. and some size 16-18. Many more items too numerous to mention.

313 Farmer, Plymouth Near Plymouth Cultural Center SEVERAL FAMILIES. Items include portable barbecue, games and puzzles, books, records, and some collectibles. Women's quality clothing, sizes 5-7 Jr. and some size 16-18. Many more items too numerous to mention.

313 Farmer, Plymouth Near Plymouth Cultural Center SEVERAL FAMILIES. Items include portable barbecue, games and puzzles, books, records, and some collectibles. Women's quality clothing, sizes 5-7 Jr. and some size 16-18. Many more items too numerous to mention.

313 Farmer, Plymouth Near Plymouth Cultural Center SEVERAL FAMILIES. Items include portable barbecue, games and puzzles, books, records, and some collectibles. Women's quality clothing, sizes 5-7 Jr. and some size 16-18. Many more items too numerous to mention.

313 Farmer, Plymouth Near Plymouth Cultural Center SEVERAL FAMILIES. Items include portable barbecue, games and puzzles, books, records, and some collectibles. Women's quality clothing, sizes 5-7 Jr. and some size 16-18. Many more items too numerous to mention.

313 Farmer, Plymouth Near Plymouth Cultural Center SEVERAL FAMILIES. Items include portable barbecue, games and puzzles, books, records, and some collectibles. Women's quality clothing, sizes 5-7 Jr. and some size 16-18. Many more items too numerous to mention.

313 Farmer, Plymouth Near Plymouth Cultural Center SEVERAL FAMILIES. Items include portable barbecue, games and puzzles, books, records, and some collectibles. Women's quality clothing, sizes 5-7 Jr. and some size 16-18. Many more items too numerous to mention.

313 Farmer, Plymouth Near Plymouth Cultural Center SEVERAL FAMILIES. Items include portable barbecue, games and puzzles, books, records, and some collectibles. Women's quality clothing, sizes 5-7 Jr. and some size 16-18. Many more items too numerous to mention.

721 Flowers & Plants

EVERGREEN trees, balled & burlaped. Taking orders now. 4' to 10' Blue & white Spruce, white & Australian Pines. You plant or we plant. Price break for 5 or more. Samples shown upon request. 624-8489

722 Hobbies, Coins & Stamps

ALL NEW Lionel trains. Shop our basement and save. 78 items in stock. 437-0006

726 Musical Instruments

ELECTRIC guitar, amplifier. \$95. 478-9382

APARTMENT Upright Piano. \$300. Good action and tone. 335-9335

BALDWIN ORGANIC. Double keyboard organ. Beach. One octave of foot pedals. Music rack. \$650. 684-2997

100 USED Pianos, Spinets, Consoles, Grands, Uprights, Players. \$200 to \$1,200. Daily 9 to 6 P.M. 2200 Fenwick. 683-3322. Scanlan's

EBONY spinet piano. Excellent condition. Private party. \$300. 353-4033

HARP TROUBADOUR, cover included. Like new. \$300. 353-4033

BUNDY flute with case. \$75. Guitar with case. \$30. Good condition. After 5 P.M. 261-6683

JUNE INVENTORY

PIANOS & ORGANS
Our Fiscal year ends in June. Our Auditors say we must reduce our inventory by over 30% Now. So we have tremendous savings on Chord, Wurliizer, Yamaha, and Story & Clark pianos. Lowery Organs. We have over 40 used Pianos & Organs, priced from \$288. Buy Now & Save.

EVOLVA MUSIC CO.
1710 S. Telegraph 4977 Dixie Hwy. Blinded Hills Drayton Plains 334-0566 674-0433

1837 GIBSON tenor banjo. TBI. Very good condition. \$235. 421-1833

VIOLIN - full size, good for student, excellent condition. \$125. Complete. 561-8431

OLD UPRIGHT piano and bench. No steps. Best offer. 456-2277

VIOLIN made by J. G. Glier in 1792. Call after 6 P.M. 464-6059

BOB SPEAKER

14 year old Concert Artist on the Wurliizer
Thurs. 7pm. 7:30 PM
at Hammill Music Auditorium
FREE ADMISSION
Sponsored by
HAMMILL MUSIC, INC.
15630 Middlebelt. Livonia
627-0040 937-1040

BABY GRAND piano. Needs tuning. Best offer. 455-8376

MUSIC STRING & THINGS
STUDENT SPECIALS

Yamaha FG200 \$145
Ibanez G27 \$110
Yamaha G55A \$75
Beginners Guitar \$25
Expert instruction available. Private and group.

1810 S. Woodward
BIRMINGHAM
642-5536

TWO KUSTOM COLUMNS and amplifier. 200 head. 2 years old. No longer in use. \$700. Between 5-7 PM. 981-0687

NEW WURLITZER ORGAN. Model 556, with Synthesizer and tape. Cassette. Original \$3545. Asking \$2500. 8-5 PM. 425-8183

HUDSON Cable - Nelson, mahogany spinet piano, in excellent condition. \$1,150. 681-1552

STORY & CLARK MAHOGANY ORGAN AND BENCH. double keyboard, full pedals. Must sell. Best offer. 981-2650

BALDWIN Acrosonic piano. beautiful condition. fine tone. Needs good home. Must sacrifice after 6 PM. 547-1111

BALDWIN CONCERT GRAND PIANO. Used by George Shearing, Joe Harbi, Oscar Peterson and other fine artists. This very special piano just released for sale by Baldwin Concert Department. Ideal for serious musician, teacher, church or school. 626-8265

SMILEY BROS.
MI 7-1177

TWO excellent silver Flutes. Armstrong & Arty. Includes cases. 626-8265

GULBRANSEN ORGAN. Theatrum with rhythm, 2 speed Leslie, marimba, harp, chimes, piano, harpsichord, walking base. Cost \$3,700. sell for \$2,600. 946-5016

GULBRANSEN ORGANS. Prices low to mention here. Save Hundreds! Keyboard Academy. 2487 Fort. Wyandotte. 285-2133

JAZZ BASS copy and amplifier. Original owner. \$110. Weekdays after 4PM. 642-0466

KIMBALL console piano with bench. pecan. like new. weekdays after 5pm. 837-5901

KIMBALL CONSOLE piano. Walnut. Excellent condition. \$825. 322-1293

726 Musical Instruments

BELL SET. good condition. \$20. After 3 PM. 466-1094

HAMMOND Cadeo organ. If you are a beginner, this is the organ to cultivate your talent. Full keyboard plus. Sacrifice. \$450. 426-3104

728 TV, Stereo, Hi-Fi & Tape Decks
GERRARD Turn table. Scott amplifier and 2 speakers. \$100. 464-3590

EPI Model 601 speakers, pair \$275. Also Phase Linear 400 amp. Dynaco PAT-4 pre-amp. 623-0033

SANYO ST433M Matrix Quad car cassette deck with AM-FM plus 2 speakers. \$125. Craig 644-4744

ALL quality name brand stereo systems, components & CB's. Up to 50% off. Completely guaranteed. 427-9028

729 CB Radios

CB Beams and tower. Stack 5's. High gain beams. 40 ft. tower. Misc. 474-4933

CB ELECTRONICS SPECIAL.
CB, 23 Channels, Local Distance Switch, ANL SR Meter, Full 4 Watt Output
\$99.95
100% Off any Installation with this AD.
Located:
9 & Beech Shopping Plaza
1 Mile W. of Telegraph

WHITLOCK INTERNATIONAL
Michigan's No. 1 CB Discounter
41 Major Brands 24 Hrs. Repair
34651 Ford, Westland 326-5780

730 Sporting Goods

WINCHESTER Cabin Tent. \$12.50. Excellent condition. \$80. 687-7512

GOLF CLUBS Half set Eldorado, left handed. Excellent condition. \$80. 645-0966

736 Wanted to Buy

WANTED TRAINS
Lionel and American Flyer
725-5899
349-7735

END TABLES - Wicker, & round card table. 35 in. approx. After 6 PM. 626-0269

WANTED: Pedal Powered bicycle. 937-2928

CHILD'S outdoor playhouse. 522-4094

ALL NON-FERROUS METALS
COPPER 42-52c
BRASS 32-42c
LEAD 12c
ALUMINUM 10-18c
BATTERIES \$1.10
Corbide - Nickel - Silver

Plymouth Iron & Metal
40251 Schoolcraft
Weekdays 8-4:30, Sat. 8-4
425-1110 453-1080

WANTED: 1 drill press & 1 band saw. Must be in workable condition. 474-9229

REFRIGERATOR and gas stove. \$99.95
DEKES: Bedroom Sets, Chests, Desks, Refrigerators, Wringers, Washers, Gas Ranges, Electric Ranges, Dressers and Household. KE-1-5166

WANTED: Large, like new camping tent. 421-8171

RECYCLING CENTER
Newsprint \$1.40 per lb. Buy all kinds of non-ferrous metals. Copper 42c - 57c, Brass 32c - 40c, Alum. 10c - 18c, Radiators 35c lb. Batteries \$1.25. Generators & starters \$1 ea. Lead 10c.
Official Weight Station
L & WASTE MATERIALS
34939 Brush St. Wayne
721-7436 KE-1-5166

WANTED: Old toy trains. Any age. most makes. most gauges. Choo-Choo Charlie. KE-5-3060

LOUIS ICAET ETCHINGS WANTED
647-1674

COLOR TV'S
Needing repair, under 8 years old, pay up to \$60. 338-7842

COLOR TV'S
NEEDING REPAIR
TOP PRICES
728-5404 or 261-5800

738 Household Pets

BEAUTIFUL KITTENS. Most desirable colors. White, orange, tortoiseshell, tiger, calico and gray. Long and short hair. 644-4252

KITTENS free to good home. 644-7168

SPAYED 2 female cats. Very healthy animals, must remain together. Need good country home. 477-2103

FREE cat to good home. Very affectionate and loving. Call after 3PM. 425-6496

ADOPT-A-PET.
Call 878-1269

OAKLAND HUMANE SOCIETY
Mixed Beagle, Golden Retriever, Dachshund, longhair, Collie mixed Husky mixed, Labrador mixed, Irish Setter, Shepherd, Shepherd mixed, Poodle, Miniature Terrier mixed, Pug mixed, Retriever mixed, Neutered cats, Himalayan cats, Siamese, kittens.

ST. BERNARD, 9 months, female. AKC, gentle, lovable and intelligent. Well trained, owner transferred. 288-0055

BEAUTIFUL Mother cat & 4 kittens. Six weeks old, litter trained. Free to good home. 353-9261

UNITED AIR LINES (sky kennel) used 1 flight only \$15. 354-2442

GERMAN Shepherd pup, 6 months old, female. AKC. 642-2071

YORKIE PUPS. AKC champion stock, Poincho line. Thick coats. 3 1/2 lb. stud service. Good, reasonable. 682-6333

ONLY FOUR PUPPIES left. Mother, German Shepherd, Father, Golden Retriever. One year, three black and tan. 7 weeks. 477-7370

WIRE-HAIRED TERRIER. 7 month male. Shots. \$50. 427-0104

PREEK-A-POO PUPPIES. 6 weeks old. Males. White & tan. \$50. 464-0458

YORKSHIRE females, 2 tiny pups, brood-mother, 1 sixteen months. Professional breeder, littered. Shown by Appointment. 557-4286

IRISH SETTERS. 6 weeks old. Irish setter and wormed. Champion Field & Show bloodlines. AKC registered. Female \$125. Male \$100. 987-1487

FREE. Kittens to good homes. 537-4439

COCKER PUPS. AKC. Buffs, Silver Blonds & Redds. Healthy with excellent dispositions. Guaranteed. 887-9660

FREE KITTENS 8 weeks old. 458-0776

GERMAN SHEPHERD female, 6 months old, housebroken, affectionate. Free to good home. 348-1121

KITTENS, wormed & litter trained. Lovely tigers. free 453-0111

BRITANNY SPANIEL. AKC 1 year old, male, shots & wormed. \$50. 354-1242

SIBERIAN Husky pups. AKC. shots, no worms, must go. This week. Reduced to \$95. 527-4669

TWO year old, all white, male cat, neutered, free to loving family. 427-4573

Birmingham Humane Society
PUPPIES: Golden Retriever, 8 months; Old English Sheepdog, Poodle white, Maltese, Airedale, Cocker, German Shepherd, Springer Spaniel, 6 weeks; 6 months; Cocker, Pomeranian, Poodle, standard Poodle, Maltese, British Bulldog, Beagle, Bloodhound, PUPPIES: Brittany Spaniel mix, Golden Retriever, Poodle, Springer Spaniel, Cocker, Shepherd, 6 months; Cocker, Terrier-poo, CATS: YOUNG ADULTS. Spayed and declawed.

"DOG OF THE WEEK" PICTURE: SEE SECTION A.

ADORABLE Kittens, 8 weeks, free to good home. 356-3189

DOBERMAN PINCHER puppy. 7 weeks old. AKC \$100. 476-0395

COCK-A-POO. must sell. 10 mos. old, spayed, all shots. Loves children. \$50. 349-3907

TINY TOY Poodles. Black. 7 weeks old. Trained. Very affectionate. \$75. 425-6477

OLD ENGLISH SHEEP DOG pups. AKC shots, male and female. 851-0789

PUPPIES. Adorable shorthair, mixed breed. 8 weeks old. Free to good homes. 455-0829

KITTENS. 22 cute creatures in all shapes, sizes and colors. Come and browse. Livonia. 664-1121

ST. BERNARD pups. AKC. 6 weeks. Champion fully marked, wormed and declawed. 427-2518

SHEEP DOG puppies. AKC. all shots, temperament and health guaranteed. 436-3234

DOBERMAN male, black & tan, 3 years, obedience trained, Champion background, \$100. must sell. Love kids. Call before 5 PM. 474-0049 for Lynn. 278-1446. After 5 PM. 728-0229

KITTENS free to good home. 477-4725

738 Household Pets

ONE MALE & 1 female, 8 month old mixed puppies. free to good home. After 5 PM. 256-1568

PUPPIES. 2 left. Purebred long-haired Dachshund father. Beagle mother. \$20. Gentle, smart, smart. 474-0767

COLLIES. AKC beauties. 6 weeks. \$175. 422-8728

FREE: black Persian kitten. Needs home. 8 weeks old, trained. 478-9179

CALIFORNIA Bred Doberman puppies, black and tan, show quality. After 8:30 PM. 522-0573

MINIATURE Schnauzer, AKC male, 7 months old. Excellent house pet and watch dog. loves children. Talisman Kennels. 682-8419

BOUVIER. Champion sire, had 2 years, spayed female, has had basic obedience. Raised with children. Needs room to run. 455-9539

POODLES. Toys, Miniatures. AKC Champion Line, Quality 3 Litters. True apricot, black, brown, white. 425-5494

GERMAN SHEPHERDS. AKC black and tan. 12 weeks, beautiful pups. 1-437-6604

AKC Toy Poodle. fine features, adorable. Call evenings. 523-3392

MALE CAT. Neutered, declawed. Female calico cat, declawed. Need good home, owner moved to apartment. 626-0746

FREE to a cat lover. Affectionate, good natured, neutered, red Tabby. No bad habits. No need for too busy for him. 427-8517

10,776 GREAT PYRENEES - one AKC. \$150. one not papered. \$100. 368-3534

POODLE PUPS. Toy AKC, silver gray, beige - white males. \$100. Silver - beige female, \$125. 476-3167

MIXED breed puppy, 11 weeks old, free to good home. call after 5 PM. 527-9229

L & WASTE MATERIALS
34939 Brush St. Wayne
721-7436 KE-1-5166

WEST HIGHLAND white Terrier puppies, male, 7 weeks old, line bred, after 5 PM. 678-1878

COCKAPOO. free to good home, due to allergic child. 3 year blood female, spayed, loves children. 645-0769

KITTENS Long or short hair, all colors, sexes, 10 to choose from. \$2 each. 851-4835

TOY POODLE. AKC, chocolate brown male. Last one. Smallest & cutest, shots, trained. \$150. 674-3855

LARGE Standard Poodle Pups, 10 weeks, white, show quality, sire & black skin white. Shown by appointment. 675-3680

MIXED puppies, \$10 each. 626-6315

MANCHESTER Terriers, 6 weeks old. AKC. \$75. 354-0853

ENGLISH Springer Spaniel puppies, registered AKC. Rochester. 651-0434

POODLES AKC, silver standard puppies, champion line bred, show quality, shots, wormed. After 4 PM. 569-3573

OLD ENGLISH SHEEPDOG. 3 months, female. No papers. Must sell. After 4PM. 525-8194

GERMAN SHEPHERD Puppies, male and female, 6 weeks old. Good markings. \$20. 565-8489

LHASA APSO pup, Silver male, 5 months, shots. Champion line. AKC \$150. 546-4976

TOY POODLES. black male pups, reasonable. 1-887-9740

LHASA APSO puppies, non-shedding, small shaggy dogs. 1-887-9740

CHIHUAHUA females, 9 weeks old. \$25 each. 728-5654

WEST HIGHLAND white terrier puppies, pure bred. AKC. 57-0138

MINIATURE SCHNAUZER, AKC 8 weeks. Home raised. \$50. 453-8347

SCHNAUZERS. miniature, AKC registered. Shots, salt & pepper. black. 7 weeks. 728-1581

ENGLISH Springer Spaniel AKC female, 7 months. All shots, wormed, obedience trained. 352-2492

RABBITS. 5 weeks, cute. \$5. 937-0439

740 Pet Service

CAT LOVER'S Wanted to care for 2 neutered friendly house cats. For 11 weeks. Beginning June 18, all expenses plus fee. Call. 864-3670

LET ME PAMPER YOUR PET
Trim & Groom, 10 Yrs. Experience
Near Shepherd Center
Good markings. \$20. 565-8489

DOG TRAINING.
Do you want your new sport this Summer, get fresh air, and most of all, have a loving, well-mannered companion? DOG WORLD can help you. Bring your dog for a free evaluation. There are only 5 to a class for the person, all attention, the two of you deserve. Call now.

DOG WORLD
37460 Five Mile, Livonia
464-3615

BOARDING & GROOMING small and medium size dogs. Clean kennel. Livonia. 422-8517

SUNFISH type boat. Fiberglass covered. Slightly larger, brand new. 647-4632

CENTURY Raven 1975, 16.7 ft. 70 HP. Evinrude, motor, low hours, extras. Excellent condition. 532-2823

SUPER GAME FISHER boat. 12 ft. 500 lb. capacity. Trailer also. Brand new, never used. 455-7683

SEXTANT by Plath, A deluxe instrument, with 6 x 30 scope, sell for \$1,000. Call. 645-0674

SAIL BOAT. 19 ft., trailer, full set of sails. \$550 or best offer. 681-4670

PONTOON. 1982, 21 foot fiberglass hull, vinyl front, 20 HP. Evinrude outboard and shift, \$900. 477-4666

WAREHOUSE SALE
SHAKESPEARE BOATS
ABS plastic outboard FISHING BOATS, cathedral and semi-hulls, built in well.
12 ft. Regular \$400
14 ft. Regular \$600
16 ft. Regular \$800
18 ft. Regular \$1,000
20 ft. Regular \$1,200
22 ft. Regular \$1,400
24 ft. Regular \$1,600
26 ft. Regular \$1,800
28 ft. Regular \$2,000
30 ft. Regular \$2,200
32 ft. Regular \$2,400
34 ft. Regular \$2,600
36 ft. Regular \$2,800
38 ft. Regular \$3,000
40 ft. Regular \$3,200
42 ft. Regular \$3,400
44 ft. Regular \$3,600
46 ft. Regular \$3,800
48 ft. Regular \$4,000
50 ft. Regular \$4,200
52 ft. Regular \$4,400
54 ft. Regular \$4,600
56 ft. Regular \$4,800
58 ft. Regular \$5,000
60 ft. Regular \$5,200
62 ft. Regular \$5,400
64 ft. Regular \$5,600
66 ft. Regular \$5,800
68 ft. Regular \$6,000
70 ft. Regular \$6,200
72 ft. Regular \$6,400
74 ft. Regular \$6,600
76 ft. Regular \$6,800
78 ft. Regular \$7,000
80 ft. Regular \$7,200
82 ft. Regular \$7,400
84 ft. Regular \$7,600
86 ft. Regular \$7,800
88 ft. Regular \$8,000
90 ft. Regular \$8,200
92 ft. Regular \$8,400
94 ft. Regular \$8,600
96 ft. Regular \$8,800
98 ft. Regular \$9,000
100 ft. Regular \$9,200
102 ft. Regular \$9,400
104 ft. Regular \$9,600
106 ft. Regular \$9,800
108 ft. Regular \$10,000
110 ft. Regular \$10,200
112 ft. Regular \$10,400
114 ft. Regular \$10,600
116 ft. Regular \$10,800
118 ft. Regular \$11,000
120 ft. Regular \$11,200
122 ft. Regular \$11,400
124 ft. Regular \$11,600
126 ft. Regular \$11,800
128 ft. Regular \$12,000
130 ft. Regular \$12,200
1

IF YOU THINK THE CLASSIFIEDS ARE FULL OF WHITE ELEPHANTS THINK AGAIN!

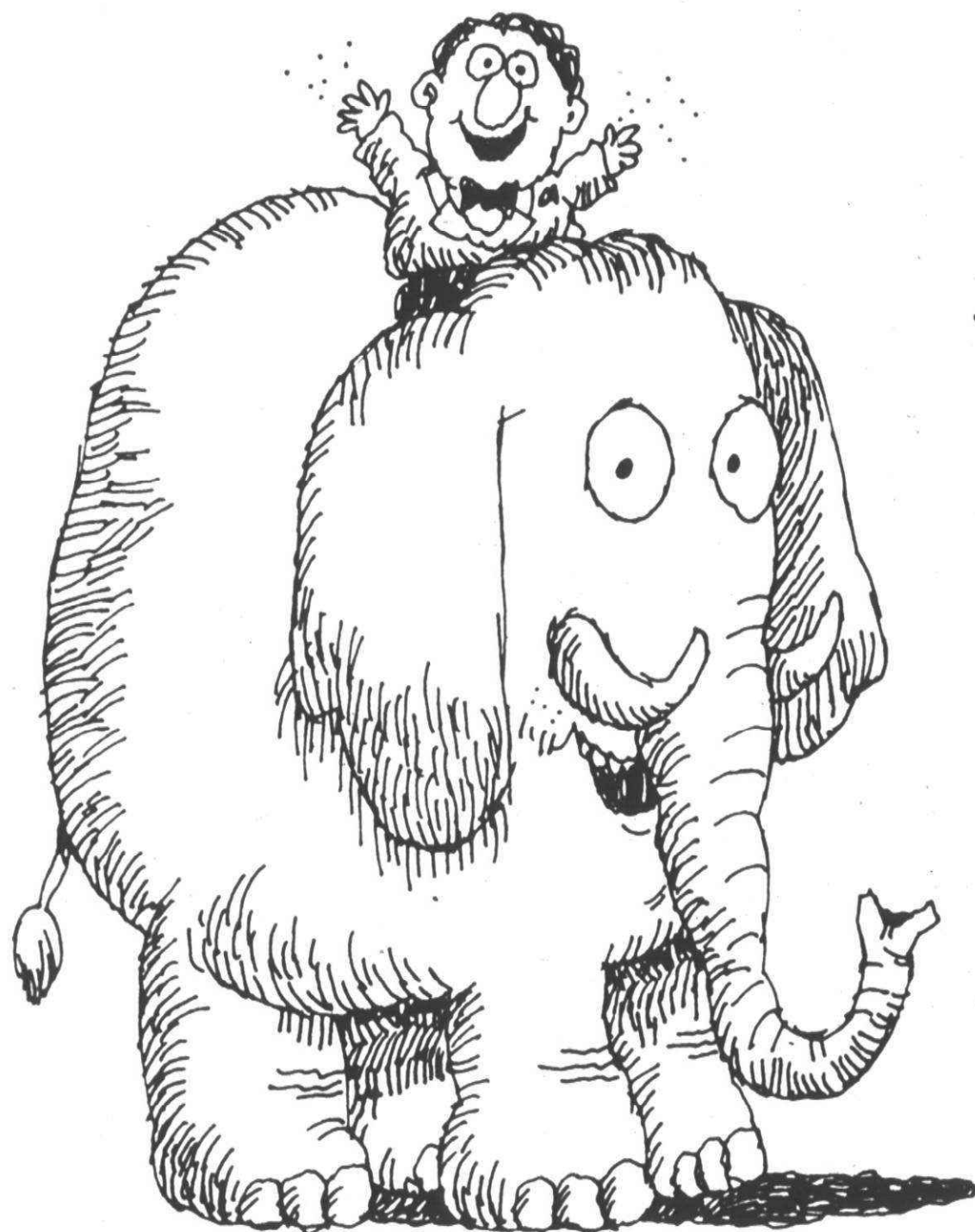

THINK ABOUT ALL THE MONEY YOU CAN EARN BY
SELLING THOSE "EXTRAS" IN YOUR BASEMENT, THEN
GIVE US A CALL

522-0900 WAYNE COUNTY

644-1070 OAKLAND COUNTY

852-3222 ROCHESTER/AVON

TWIN ACTION RATES

2 ISSUES
15 WORDS
\$6.00

Have your Master Charge or
BankAmericard handy
whenever you call



The
Observer & Eccentric
Classified Ads

820 Autos Wanted

WE ARE
BUYING NOW
ALL MAKES & MODELS
CASH
For Your Car
100 to 200 More
One Minute Free Appraisal
LEO CALHOUN FORD
41001 Plymouth Rd.
453-1327

821 Junk Cars Wanted

HIGH\$\$ HIGH\$\$
WANTED

\$25 - \$50
ON ALL
JUNK CARS

Must Have Title
CITY AUTO RECOVERY
40111 Schoolcraft 261-9120
PLYMOUTH

\$INSTANT\$
\$CASH\$
FOR
JUNK
WRECKED
CARS

USED AUTO PARTS SOLD
CALL
E & M Auto Parts
474-4425 or 397-2200

JUNK CARS WANTED. free pick-
up. John & Dudes Towing Highest
Dollars paid. 326-4044. 728-0965

JUNK CARS WANTED

FREE PICK-UP
739-3333 268-1090

822 Trucks for sale

FORD F-250 1972 Clean truck
Must see \$1,595. Tom Holzer Ford
Farmington. 474-1536

1974-Datsun Pick-up, with cab.
Low Mileage. Excellent condition.
Also paneled and carpeted, 4
speed. 728-2203. \$3,000.

FORD 1970, F-250 heavy duty, 4
speed stick shift. Good mechanical
condition, utility boxes. \$750. 534-3461

BRONCO, 1973, Sport, V-8 automatic
transmission, power, low miles.
Avis Ford. 534-3100

CHEVY, 1975 Pick up custom de-
luxe C-10. V-8 automatic trans-
mission, power steering, power brakes,
AM-FM radio, heater and white
side wall tires, only 9,000 miles.
\$3,750. Bob Saks Olds 478-9500

BLAZER, 1974, 4 wheel drive, auto-
matic, power steering, power
brakes, factory air conditioning,
radial tires, rear seat. \$4,990. Bob
Saks Olds 478-9500

DATSUN, 1972, Pickup, good condi-
tion, 4 speed, tarp, snow tires,
\$1,250. Evenings. 533-9321

DODGE 1/2 ton PICK-UP 1975,
16,000 miles, 8 cylinder, automatic
transmission, power steering,
radio, white wall tires, all blue and
clean. \$3,595. Colony Chrysler
Plymouth, 111 Ann Arbor Rd. 453-2255

1974 FORD
4X4 F-100

Power steering, automatic trans-
mission, mini camper top, low
miles.

\$3,695
LEO CALHOUN FORD
41001 Plymouth Rd.
453-1327

DODGE 1975 1/2 ton snow fighter 4
wheel drive, Automatic, with
Meyers blade, \$5000. Also Meyers
salt spreader, used one season.
\$550. 538-1313

PICK-UP, F-100, 1973, 1/2 ton, 6 cyl-
inder stick, 22,000 miles, AM-FM 8
track, auxiliary tanks, 42 inch cap
insert, sleeps 2, A.C., D.C. and in-
sulated. \$2,600. 427-7742

CHEVROLET, 1972, 1/2 ton
Chevyenne pickup with cover, air,
radio, power steering & brakes,
automatic, very good condition.
478-9675

CHEVROLET 1968 stepside pick-
up, 58,700 miles. Good condition.
\$1,000 or best offer. 421-5261

CHEVY 1969, C-10, white Appliance
wagon wheels, very good condition,
sharp. \$1000 or best offer. 355-4215

LUV 1975, 1/2 ton, air, power
brakes, Mikado, AM-FM stereo Cas-
sette, Tonneau cover. 573-8417

INTERNATIONAL HARVESTER
1973 Travelall, blue. Loaded!
1973 Travelall, gold. Tow package.
Loaded!
1969 Ford Pick-Up. \$350
See us for special prices!
INTERNATIONAL HARVESTER
31666 W 8 Mile, Farmington
476-0960

1974 DATSUN
Pick-up, 16,000 miles, sharp.
ASKING \$2,895

JACK
DEMME
FORD

37300 Michigan Ave.
(Just E of Newburgh)
PA 1-2600

EL CAMINO, 1971, 350, automatic,
new paint and tires, tonneau cover.
Good gas mileage. Must see to ap-
preciate. \$2000 or best offer. 476-9025

CHEVROLET Suburban, 4-wheel
drive, loaded. Offer \$7000. Never
been off road. Evenings, weekends.
469-1159

CHEVROLET, 1976, 1/2 ton pick-up
Scottsdale, automatic, power steer-
ing, power brakes, radio, rust proof-
ed. Extras. 1900 miles. \$4180. 553-3821

FORD 1969, F-500, 12 ft. box, runs
and looks good. \$2000. 525-8215

822 Trucks for sale

CHEVY 1968 1/2-ton pick-up. No
rust. Mechanically perfect. New
shocks, tires, etc. \$1,050. 453-8732

GMC Jimmy 1975 High Sierra. Full
power, air conditioning, must sell.
425-6296

823 Vans

FORD WINDOW VAN 1974. White,
automatic, full power, sale priced
\$2,995. Tom Holzer Ford, Farm-
ington. 474-1536

FORD 1972 Window Van. Power
steering, power brakes. Good condi-
tion. \$2400 or best offer. 476-1526

DODGE 1971, Maxivan, V-8, stick,
\$1400. 532-7808

ECONOLINE 1976, 8 passenger,
14000 miles, \$5400. 476-5247

FORD, 1966, Van, paneled, carpet-
ed, stereo, extras, good condition,
\$750 or best offer. KE 5-7235

FORD 1974, 8 passenger window
van, loaded. \$3950. 647-7833

FORD, 1974, 1/2 ton Super Van, V-8
stick, undercoated, custom interi-
or, stereo, immaculate. \$3775. 647-7521

DODGE 1971 Van, Travco con-
version. Sleeps 4, loaded. \$2,500.
Phone 349-5449

1969 FORD VAN
V-8 stick, custom finish interi-
or, stereo tape, skylight.
ASKING \$1,695

JACK
DEMME
FORD

37300 Michigan Ave.
(Just E of Newburgh)
PA 1-2600

BEAUVILLE, 20, 1975, automatic,
power steering and brakes, double
air, tilt wheel, radials, excellent
condition. Call after 6 PM. 652-1483

FORD ECONOLINE 100 1970 stick,
\$1200 or best offer. 538-8996

DODGE VAN, 200, 1973. Carpeting,
360 engine. \$2200. 728-8536

CHVY, 1975, van, 1/2 ton, automati-
c, power steering, power brakes,
air conditioning, tinted windows,
high back bucket seats. 9800 miles.
\$4100. Call after 6 PM. 538-4422

CORVAIR 1965 Greenbriar deluxe
Van, power glide, good condition,
\$550. 348-2639

CHEVY 1975, 1/2 ton van, air,
power steering - brakes, AM-FM,
\$4350. CR 8-4373

CHEVY 1976, V-8 Automatic, AM-
FM radio, refrigerator, finished in-
terior. \$5000. 729-2822

PLYMOUTH VOYAGER Custom
window van, 318, V-8 automatic,
6,000 miles, Power steering,
brakes, 5 passenger, Warranty,
Snow tires, shag carpet, curtains,
AM-FM, cassette stereo, Trailer
hitch, Custom interior. 649-3879

DODGE 1971 Maxi Van, \$1,800. Call
Sal. 427-5226

CHEVY Beauville 1973, air condi-
tioned, power brakes and steering,
tinted windows, carpeted, tilt steer-
ing wheel. 729-8142

FORD 1966, Econoline, fair condi-
tion. \$200. 525-5215

1976 CARGO VAN - Short wheel
base, 3500 miles. Brand New. Call
evenings: 391-0522

824 Sports and Imported Cars

FIAT, 1975, 128, 2 door, only 8,000
miles. Great Performance and
Economy! \$2,335. Compare! Art
Moran Pontiac, Telegraph north of
12 Mile. 333-9000

DATSUN 1974, B-210 Hatchback, 4
speed, rustproofed, radio, heater.
\$3,395. O'Hara Datsun, 24955
Plymouth Rd. 425-3311

240-Z, 1971, AM-FM, air, automatic,
dark blue. SHARP! \$2,785. O'Hara
Datsun, 34965 Plymouth Rd. 425-3311

CORVETTE, 1975, Coupe Automati-
c, air, stereo, Burgundy, saddle
leather. 7000 miles. \$7995. 686-7117
or 474-1004

SAAB SONETT III, 1973, Front
wheel drive, 4 speed transmission,
Air, AM-FM stereo, 28.5 MPG, city.
Gold. \$3450. Call between 10 am-5
pm. 645-1177. Evenings. 332-4613

TOYOTA, 1975, Pickup, Hi-Lux, 4
speed, radio, showroom new.
\$2,995. Bob Saks. 478-0500

MGB, 1974, AM-FM radio, under-
coated, tonneau cover, low miles.
Superb condition. \$3,495 or Best
Offer. 459-4788

AUSTIN HEALY SPRITE 1969 con-
vertible. Excellent condition, low
miles. \$1400. 455-2639

DATSUN 240Z, 1973, air, defogger,
automatic, rust proofed, extras,
low mileage, best offer. 646-1057

MERCEDES 1974 450 SLC, sun
roof, fully equipped, powder blue,
20,000 miles. Must sell, owner. 557-2168

DATSUN 240V, 1974, Sharp, clean,
forest green, 4 speed. 1 Owner.
\$4500. 933-7302 or 836-9619

SUBARU 1974, 4 door sedan, 24,000
miles, excellent condition. Must
sell. \$1,800. Call after 6 PM. 353-1941

MERCEDES Benz 1968 - Diesel.
Valued much higher. Will accept
\$1,750. Tyne & Sales. 455-5566

816 Auto Parts & Service

MELRICH COLLISION
"Better Than Factory"

INSURANCE
WORK

LIKE NEW
AUTO
PAINTING

INCLUDING
VANS

Complete Paint Jobs
Factory Colors
\$150⁰⁰ NO UPS

Complete Body Work
Rust & Repairs

NO BULL! Just Good Work!

OPEN SAT. 9-1
WEEKDAYS 8:30-6
425-1780

11852 BROOKFIELD, LIVONIA

WE WORK ON ANY MAKE CAR

10% DISCOUNT

ON PARTS

\$20 FREE BUMPWORK
on Complete Paint Jobs

• We do Rust Work • We do Glass Work
• WE DO GOOD WORK

31015 Grand River at 9 Mile, Farmington

Town & Country Dodge

474-6750 Larry Lee - Manager

If you find your name in the classified section you've won 2 passes to HAZEL PARK!

It's easy to win.

Just put your name and address on a postcard and mail it to "Hazel Park, The Observer & Eccentric, 36251 Schoolcraft Road, Livonia, MI 48150. Then watch the classified section of our paper, and when your name appears, call our promotion department at 261-8600. ext. 209. To claim your two passes to the races. It's easy, so enter soon and as often as you like.

824 Sports and Imported Cars

PORSCHE 1973 914-1.7 Leader 17,000 Miles. Excellent condition. Classic. Ziebart. Loaded. 339-7358

TRIUMPH 1973 Spitfire 2 tops. 32,100. Call after 6 PM. 689-6822

CORVETTE 1964 many new parts. excellent condition. 646-2932

RED SPITFIRE 1975 low mileage. \$3100 Ask for Linda 422-3500. 348-1733

1974 SAAB

SONNETT
Less than 10,000 miles and a real buy.

OPEN SATURDAY

LIVONIA VOLKSWAGEN
34501 Plymouth Rd.
Between Wayne & Farmington
Rds.

TRIUMPH Spitfire 1969. excellent condition. low mileage. snow tires. new brakes. Ziebart. Best offer. 349-5819

CORVETTE 1975 Coupe. maroon. 4 speed. AM-FM stereo. X air. power steering. brakes. rear window defogger. \$7400. 689-7928

PORSCHE 1975 914. 5,000 miles. must sell. 879-2829. 646-6515

AUSTIN 1970 Automatic. radio. 5800. Call between 4 PM & 6 PM. 851-3997

PORSCHE 1973 914 1.7 liter. AM-FM radio. Michelin ZX. excellent condition. \$3800 Mon. Fri. after 6 PM. Sat. Sun. all day. 274-784

TRIUMPH TR-7 1975 9,000 miles. Air. alarm. AM-FM 8 track. \$4,900. After 6 PM. 288-4373

PORSCHE 1973 914 1.7 mint condition. AM-FM stereo. Michelin tires. 37,000 miles. \$3750. 851-3854

TOYOTA MK 2. 1971. 4 door. automatic. air. radials. 4 wheel disc. valves. rings. 9900. Weekends or after 6 PM. 646-6273

MERCEDES 250 C 1971 silver. excellent condition. After 6 PM. 642-6617

MAZDA 1973 RX-2 rotary engine. Automatic. excellent condition. \$1,475. 464-9941

MGB 1972. good condition. Burnt orange. style steel wheels. \$2,100. 464-9282

ROLLS BENLEY 1968 S1 Series. A classic in mint condition. Automatic. power plus extras too numerous to mention. Mechanical inspection invited. Best offer. 359-1636 or 334-7520

1971 OPEL GT

See to Believe
OPEN SATURDAY
LIVONIA VOLKSWAGEN
34501 Plymouth Rd.
Between Wayne & Farmington
Rds.

MERCEDES BENZ 1960 190SL. new tires. top. clutch and brakes. Body excellent. perfect running order. \$4,250. 548-8911

CORVETTE 1963 convertible. clean. 289. 4 speed. new radials. \$2,950. 689-0792

CORVETTE 1972. Loaded. super condition. \$3500 or best offer. 625-1880 or 626-7928

PORSCHE 1974 911 Targa. AM-FM. air. Red. navy blue leather. 20,000 miles. 359-9530. Nights. 557-5557

MG MIDGET 1974. Excellent condition. low mileage. Call after 5 PM. 435-8966

TRIUMPH SPITFIRE 1974. Ziebart. AM-FM 12,000 miles. limit. excellent condition. \$3,000. 532-4826

OPEL 1974 Manta. Ziebart. 4 speed. orange. radials. \$2300. 651-2434

AUDI 2 years old. 21,000 easy miles. Sun-roof. air. 4 door. Emission Green. \$5,900. 271-0907

818 Auto Rentals, Leasing

We can now order any '77 Model FOR LEASE

JUNE SPECIAL...

'76 SUNBIRD \$109 PER MONTH

- AIR CONDITIONING
- AUTOMATIC
- POWER STEERING
- POWER BRAKES
- RADIAL TIRES
- AM RADIO
- TINTED GLASS

ART MORAN PONTIAC - GMC
TELEGRAPH N. OF 12 MILE
353-9000

822 Trucks for sale

2,000,000 Inventory SALE ON ALL TRUCKS IN STOCK

SAVINGS ON GAS-DIESEL TRACTORS, DUMPS, STAKES, VANS, PICK-UPS

FLOYD RICE
Ford Truck Center
14300 Livonias at Oakman in Detroit
1-313-868-3810

SERVICE AND PARTS OPEN TIL MIDNIGHT

824 Sports and Imported Cars

PORSCHE 1971 914. engine converted to 2 liter. \$2300. 651-2434

CORVETTE 1970 Two tops. 350. automatic. air. power steering. brakes. AM-FM First \$4,000. 626-6895

1973 FIAT 128

Sport Coupe. AM-FM radio. 4 speed transmission. real economy at

\$1,395
LEO CALHOUN FORD
41001 Plymouth Rd.
453-1327

CORVETTE 1969 convertible. 427. 390 HP. 4 speed. \$3300. after 6 PM and weekends. 348-2818

TRIUMPH SPITFIRE 1975 low mileage. 2 tops. AM-FM radio. rust proofed. \$3800. 651-4098 or 373-2848

FIAT 1972 128 Sport Coupe. AM-FM radio. 35,000 miles. \$1500. Call before 11 AM. or after 6 PM. 477-8239

JAGUAR 1961 XK-150. coupe. Restored. good condition. chrome wire wheels. \$3,500. 453-7959

FIAT 1973 128 wagon. rust proofed. 56,000 miles. \$800. Evenings 5 PM to 11 PM. 642-9532

MGB 1973. Green. AM-FM stereo. 29,000 miles. \$2850. 838-0371. 838-5848

MAZDA 1973 wagon. automatic. 38,000 miles. 20-25 mpg. \$1250. 255-5787

FIAT 1974 X119 16,000 miles. Red. removable hard top. FM stereo. 522-7890 or 261-1312

HONDA CIVIC 1974. excellent condition. 36,000 miles. \$1895. 628-3781

PORSCHE 1973 914 1.7 liter. appearance group. AM-FM stereo. excellent condition. \$4,000. 453-9236

DATSUN 1972 1200. 2 door. Fast-back. like new. 23,000 miles. automatic. rust proofed. glass sunroof. Over 30 MPG. \$1795. 399-8973

BRADLEY GT. Custom top. red metal flake. white interior. Hurst shift. mag wheels. bargain priced for Spring. Bradley GT. yellow. re-assembled body. rawhide interior. Air. mag wheels. stereo tape. AM-FM stereo. roll bar. Completely chromed. engine exterior. Bargain Priced. 474-2814

PORSCHE 1972 911T. appearance group. mag wheels. AM-FM. 5 speed. new tires. 44,000 miles. excellent condition. 946-1888

CORVETTE 1974. white with "T" roof. Automatic transmission. power windows. steering & brakes. Air conditioning. AM-FM stereo. Wide raised letter radials. Excellent condition. 24,000 miles. \$2750. 363-1034

852 Classic Cars

FORD 1929 Model A Coupe. good running condition. all exterior completely restored. \$3000. 851-6231

THUNDERBIRD 1962. Completely restored. 334-1660

JAVELIN 1970 SST. Donahue Special. full factory equipment. limited edition. needs good home. \$645. 422-4326

ANTIQUE AUTO RESTORATION SERVICE INC.

331 N. Main. Plymouth

HEATED & SECURED STORAGE
Restoration Time Available
WE SELL REPLICA'S
453-8740

1949 CHEVY Fleetline. 2 door sedan. 100% original. except for new paint and bumper replating. Many original options. near mint condition. best offer over \$2500. 879-2485

ROLLS BENLEY 1968 S1 Series. A classic in mint condition. Automatic. power plus extras too numerous to mention. Mechanical inspection invited. Best offer. 359-1636 or 334-7520

854 American Motors

AMBASSADOR - 74. 25,000 Miles. like new. \$2350. 729-0779

GREMLIN 1974. stick. power steering. air. tinted glass. \$2,295. Call after 5 PM. 1-887-8538

HORNET 1973. Sportabout wagon. 6 cylinder. air. new tires and brakes. AM-FM. Asking \$2650. 525-3588

GREMLIN X. 1971 reliable. \$555. After 7 PM. 352-1947

JAVELIN 1970 SST. 360 V-8. 3 speed automatic. console. power disc brakes. power steering. air. AM. needs good home. \$645. 422-4326

1973 GREMLIN

6 cylinder. automatic transmission. radio. power steering. 17,000 miles. \$1,795.

Fiesta AMC Jeep

1205 Ann Arbor Rd.
Plymouth
453-3600

GREMLIN 1974. stick shift. 24,000 miles. good condition. \$1400. After 5 PM. GA 2-2863

JAVELIN 360. 1974. power brakes. steering. air. stereo. 23,000 miles. \$2450. 363-6831

AMBASSADOR 1974. Air. V-8. all tinted windows. 38,000 miles. \$2100. 397-1517

HORNET 1974. air. automatic. power steering. AM. radio. excellent condition. \$2400. 844-5500 or 477-7335

1964 RAMBLER. excellent transportation. \$200. 477-3987

856 Buick

LESABRE 1970. 4 door. 58,000 miles. one owner. air. full power. \$1,395. Stella Buick. 531-2500

ESTATE WAGON 1974. Power steering. power brakes. air. AM-FM Stereo. Other extras. Under 30,000 miles. Clean. \$3,150. 477-3088

ESTATE WAGON 1974. mint condition. Loaded. 652-3149. 391-2743

LESABRE 1967. automatic. 8. 2 door. 5 new tires. \$349.99. 455-7660

LESABRE 1972. 4 door. air. low mileage. excellent condition. \$2100. Call 453-1484

SPECIAL 1966. 8 cylinder. new tires. puns well. \$275. 427-3594

ELECTRA 1969. very clean. inside - good condition. Very good running condition. \$950. 537-1551

SKYLARK 1969. power. automatic. air. needs minor engine work. \$300. 645-1214

ELECTRA 255 1973 Custom 2 door. Air. stereo tape. cruise. 458-8945

LE Sabre 1968. 4 door automatic. runs good. \$195. 427-9847

LESABRE 1968. power steering. brakes. Excellent running. \$300. 422-6831

SKYLARK 1973. 2 door. Power steering. power brakes. V6. 10,000 miles. Under warranty. \$200. 459-6532

LE SABRE 1970 4 door custom. power steering. brakes. automatic. air. \$695. 349-1910

LE SABRE 1973. 2 door hardtop. power steering. brakes. air. radio. a/c. vinyl top. 36,000 miles. \$2,495. After 6 PM. 455-3266

ELECTRA 1967. Good transportation. good tires. runs good. Needs muffler. \$150. 538-2061

LESABRE 1970 Custom. 4 door hardtop. loaded. chrome. 644-3183

BUICK LESABRE 1973 Air. vinyl top. \$1800. 646-2145

CENTURY 1973. convertible. stereo. air. 538-3987

ELDORADO 1975. convertible. maroon. white top. leather interior. just too many options to list. Have original window price sticker for your inspection. 11,674 actual miles. One owner. Exceptionally clean. \$11,450. 353-4196

ELDORADO 1969. all white with excellent black interior. loaded. 56,000 miles. Like new condition. Must see to appreciate. \$2450. 945-5382

CADILLAC 1976. Eldorado convertible. loaded. special green. one of a kind. Bob Sak's Olds. 478-0500

SEDAN DeVILLE 1973. excellent condition. \$3295. Private. 467-6579

ELDORADO 1975 with Cabriolet top. stereo tape. tilt. cruise. defogger. power truck lock. Evenings. 349-9821

ELDORADO Convertible 1975. loaded. low mileage. triple black. Serious inquiries only. Best offer over \$11,500. 522-6226. 455-1880

CADILLAC 1973. Four-door hardtop. 36,000 miles. All the extras include factory air. Good clean car inside and out. \$3695. Colony Chrysler Plymouth. 111 Ann Arbor Rd. 453-2255

CADILLAC 1974. Coupe de Ville. 21,000 miles. silver. red leather interior. loaded. Best offer. Stella Buick 531-2500

858 Cadillac

COUPE DeVILLE 1975. loaded. low mileage. \$4750. 626-1097

SEDAN DeVILLE 1973. 27,000 actual miles. all power accessories. vinyl top. Call after 6 PM weekdays. all day Saturday. Bloomfield Hills. 644-6359

FLEETWOOD 1965. good transportation. drive it or for parts. \$195. 625-7960

COUPE DeVILLE 1974. Excellent condition. 25,500 miles. Must sacrifice. \$1100. 646-1877

COUPE DeVille 1972. 63,000 miles. good shape. \$2,300. Call between 8:30 AM and 5 PM. 644-7373

860 Chevrolet

VEGAS 72-75. automatics and 4 speeds. Low miles. Roger Penske Chev. 355-1000

MONTE CARLO'S 73-75. Low miles. Roger Penske Chev. 355-1000

IMPALA 1972. Custom Coupe. power. air conditioning. 30,000 miles. Roger Penske Chev. 355-1000

CHEVY 1973. Suburban Estate Wagon. air. excellent condition. Avis Ford. Telegraph at 12 Mile. 354-3100

CAMARO 1974. Type LT midnight blue beauty! Air. automatic. transmission. power. stereo. etc. Only \$3,699. Compare! Art Moran Pontiac. Telegraph north of 12 Mile. 353-9000

VEGA 1974. Hatchback. radio. heater. 4 speed. \$1,395. O'Hara Datsun. 34865 Plymouth Rd. 425-3311

IMPALA 1966. vinyl top. like new in all respects. power steering. power brakes. automatic. new tires. brakes. muffler and shocks. A car you will be proud to own. 522-7986

IMPALA 1974. 4 door. Blue. Power steering. brakes. Electric locks. air. new tires. 557-8648

CHEVELLE 1975. Malibu Classic Wagon. air. power steering & brakes. luggage rack. radial tires. 652-3119

VEGA HATCHBACK 1971. 4 speed. AM-FM radio. 34,000 miles. Some rust. \$400. 522-4547

CAPRICE ESTATE 9 Passenger Wagon. 1973. All power. tilt wheel. luggage rack. air. AM-FM stereo. 5 new steel radial tires. Mint condition. \$3000. 23041 Gilbar Dr. Novi. 477-7281

VEGA HATCHBACK 1973. 4 speed. \$475. 477-7281

MALIBU station wagon. 1966. \$125. 477-2977

IMPALA 1968. excellent condition. air. power steering. snow tires and wheels. \$450. KE-3-4819

IMPALA 1971. 2 door hardtop. full power. air conditioned. Nice Family car. \$825. Tyne Sales 455-5566

IMPALA 1966. Green. 2 door. 453-8432

MONZA Towne Coupe. 1975. 4 cylinder. 4 speed. air. vinyl top. warranty. 5000 miles. \$3,350. 548-3060

MALIBU 1971. 2 door. power brakes. power steering. loaded. air. excellent condition. Before 1 PM. 477-7458

VEGA 1973. low mileage. hatchback. 4 wheel drive. 422-8930

MONTE CARLO 1975. air. AM-FM. tilt wheel. power extras. low mileage. \$4200 or make offer. 652-3449

CAMARO 1967. runs. \$150. 477-9570

CAMARO 1969. 6 automatic. good condition. 425-2088

VEGA. 1971. Only 38,000 miles. Good condition. \$500. 477-5885

MONTE CARLO 1975 Landau. Air. power steering. brakes. windows. door locks. \$700 miles. \$4300. 649-1812

CAPRICE 1973 Estate wagon. Power steering. brakes. Air. AM-FM 9 passenger. Luggage rack. new tires. \$2,495. 522-6853

SUNFISH with trailer. Good condition. \$680. negotiable. 626-5263

IMPALA 1974. 4 door sedan. Air. power steering and brakes. Automatic. new tires. AM radio. excellent condition. \$2450. Call stereo before 5 PM. 883-6800. after 5 PM. 585-3862

CAMARO 1970. V-8. 3 speed. runs good. needs body work. \$475. After 6:00. 937-3377

NOVA 1973. power steering. brakes. am-fm. stereo tape deck. good condition. \$1,400 or best offer. 625-1230

VEGA 1972 hatchback. automatic. air. 29,000 miles. \$950. 427-5944 or 255-1300

VEGA - 1972. new engine. Hatchback. 4 speed. stereo. snows. Good year poly-glass. Excellent. \$750. 537-2189

860 Chevrolet

IMPALA 1967 Station wagon. Runs. needs repair. Make offer. 261-4448

NOVA 1969. 4-door. 6 cylinder. automatic. new brakes. battery and muffler. \$700. 478-4940

CHEVELLE 1974 Malibu classic Estate wagon. Air. AM-FM. full power including seats. locks. gate. windows. Defogger. more. \$3,350. 425-4697

CAPRICE 1970. 4 door. excellent condition. 31,000 miles. Must sacrifice. \$1100. 646-1877

CAPRICE 1972. 4 door hardtop. Automatic. air. Excellent condition. Full power. \$1,995. 537-3176

IMPALA 1972. vinyl top. air. automatic. radio. power steering. brakes. extras. Good condition. Private. 453-7437

MONTE CARLO 1973. power steering. brakes. air. vinyl roof. AM-FM. radio. clean. \$2,825. 525-9503

CHEVELLE Malibu 1974. 8 passenger. wagon. 330 V-8 automatic. air. roof rack. 19,000 miles. excellent condition. \$3,100. 681-5116

CAPRICE 1969. power steering. power brakes. 350 automatic with air. cloth interior. new paint with vinyl top. clean. \$800. 525-1526

IMPALA 1969. needs engine work. \$350 or best offer. 645-9497

NEEDED IMMEDIATELY

Sharp low mileage cars and trucks.

SEE OR CALL
HIGH DOLLAR HANLEY
Roger Peck Chev.
Farmington 474-0500

MONTE CARLO 1972. air. good condition. 350, \$1800. After 5. 477-0340

CAPRICE 1968. 4 door automatic. 8. \$445

864 Dodge
CHARGER 1969. Automatic. power steering, brakes. Some rust. \$275. Tyne Sales. 455-5566

DODGE SWINGER 1975. Two-door hardtop, fully equipped, power and factory air. 19,000 miles. \$5,495. Colony Chrysler Plymouth. 111 Ann Arbor Rd. 455-2355

DODGE CHARGERS. '72-'73-'74. We've got em! All sharp cars with lots of goodies including factory air. From \$2,195. All carry 3 year warranty. Colony Chrysler Plymouth. 111 Ann Arbor Rd. 455-2355

864 Dodge
DODGE CUSTOM POWER WAGON 1974. Four-wheel drive, four-speed transmission. 19,000 miles. never used for snow removal. Red with small box on rear. \$5,445. Bank terms. Colony Chrysler Plymouth. 111 Ann Arbor Rd. 455-2355

DODGE COLT WAGON 1974. Like new! This is the custom job with 17,000 miles. automatic. factory air, radio and heater. excellent throughout. \$2,595. Easy bank terms. Colony Chrysler Plymouth. 111 Ann Arbor Rd. 455-2355

864 Dodge
SPECIAL EDITION. 1970 Challenger. cruise, air. \$750 or best offer. After 5 PM. 475-6086

DODGE DART SWINGER 1974. Two-door hardtop, beautiful bronze with vinyl roof, 6 cylinder, automatic transmission, power steering, radio. 35,000 miles. Very sharp. \$2,895. Colony Chrysler Plymouth. 111 Ann Arbor Rd. 455-2355

CHARGER 1974. SE Brougham. power steering, power brakes, AM-FM. automatic, air. excellent condition. Call 853-5606

864 Dodge
DART SWINGER. 1970. automatic, power steering. Small V-8, low miles. vinyl top, excellent radials. No rust, runs perfect. \$1,075. 855-9618

WAGON. 1965. good for parts. Excellent motor & transmission. \$75 or best offer. 425-4789

DODGE 1974. Monaco. 9 passenger station wagon, air conditioning, low mileage. \$2,700. 725-1960

866 Ford
MAVERICK. 1973. 6 cylinder, air conditioning, power, automatic, like new. Roger Penske Chev. 355-1000

MUSTANG FASTBACK 1971. 38,000 miles, automatic, V-8, power steering and brakes. Sale price \$1,895. Tom Holzer Ford. Farmington. 474-1536

PINTO RUNABOUT 1974. Luxury decor interior. 23,000 miles. 4 speed, very clean. \$2,295. Tom Holzer Ford. Farmington. 474-1536

866 Ford
LTD. 1973. 2 door hardtop, like new. \$2,700. 857-2450

TORINO 1971. 2 door hardtop, 8 cylinder, vinyl top, automatic, power steering, brakes, whitewall, radio, good condition, must sell. 476-9496

PINTO 1973 Runabout. Automatic. Nice second car. \$575. Tyne Sales. 455-5566

866 Ford
FORD 1970 Torino, power steering, power brakes, air. 50,000 miles. \$600. 476-9755

LTD 1970. 4 door. Automatic, power steering, brakes, air. Mechanically good. \$500 Private. 453-7343

MAVERICK 1973. Air conditioning, power steering, automatic, V-8. Best offer. 453-5019

866 Ford
GRANADA 1973. 2 door. 302 V8 engine, automatic, power steering & brakes, air. AM-FM 8 track stereo, vinyl roof, rustproofed. Excellent condition. \$3,700. 334-0835

MUSTANG Convertible. 1973. full power, new tires and brakes. Excellent condition. Best offer above \$2,000. After 4 PM. 643-4758

MAVERICK 1978. runs great, new exhaust, standard transmission, fair body. Very dependable and economical. \$685. 453-5134

866 Ford
MUSTANG 1974 Mach I. Dark red, power steering & brakes. FM stereo. \$2,500. 338-0858

PINTO 1974. 3 door 2.3 Litre. 4 speed manual. Radio, sunroof, tinted glass, radial tires, heavy duty suspension, Ziebarted. Excellent condition. 24,000 miles. \$2,150. After 4 PM. 459-0888

MAVERICK 1971. Excellent condition. Call 523-4183

EXTRA VALUE GUARANTEED USED CARS

| | |
|---|--|
| 1973 PONTIAC GRAND AM AM/FM stereo radio. Must see to appreciate. \$2,995 | 1973 CAPRICE Air conditioning, AM/FM stereo radio. \$2,695 |
| 1972 CAMARO Automatic transmission, power steering, yellow with black stripe. \$2,399 | 1973 EL CAMINO Automatic transmission, real clean. \$2,588 |
| 1974 PINTO WAGON Michelin tires. 21,000 miles. \$2,195 | 1972 TORINO WAGON Priced to sell. \$1,295 |

LaRiche CHEVROLET
40875 Plymouth Rd. Plymouth
453-4600
(Across from Burroughs)

THERE'S A LOT OF MONEY SAVED AT BARRETT'S

| | |
|---|---|
| BRAND NEW '76 CORDOBA AS LOW AS \$4,621³⁷ | BRAND NEW '76 VOLARE AS LOW AS \$3,030 |
|---|---|

YOU WILL GET A DEAL!

ROLLIE BARRETT
CHRYSLER-PLYMOUTH
30777 PLYMOUTH ROAD, LIVONIA, 325-5000

DATSUN SAVES!
E.P.A. RATES
DATSUN B-210
#1
41 M.P.G.

MAZDA MIZER
*42 MPG HWY 32 MPG CITY

PISTON ENGINE SEDAN LIVONIA SPECIAL \$2897*
* EPA estimates your mileage will vary depending on how and where you drive.
* Plus freight, prep & sales tax.
RX-3 & RX-4 Rotary Engine Cars at Special Savings
LIVONIA MAZDA
34501 PLYMOUTH RD.
(BETWEEN WAYNE & FARMINGTON RDS.)

ROUND-UP SAVINGS

Here's your chance to save **HUNDREDS** on all cars in stock!
(Most '76 cars still available to order)



TORINO
* SPECIAL FORD INCENTIVES ALLOW US TO MAKE BETTER DEALS ON SMALL CARS.
OPEN 9-9 MON. & THURS.

LEO CALHOUN
453-1100
41001 PLYMOUTH RD.
"Where Customers Bring Their Friends"

SALESMAN OF THE MONTH



How did I become salesman of the month? More people asked for RAY S. SCHILINSKE — "I sell for less."

STU EVANS LINCOLN-MERCURY
32000 FORD RD. GARDEN CITY 425-4300

SAFE BUY BOB DUSSEAU USED CAR SPECIALS

| | | |
|---|---|---|
| 1971 COUGAR XR7 2 to choose from, both fully loaded including factory air, low, low miles, extra sharp, your choice. \$1,949 | BI-CENTENNIAL SPECIAL 1972 BUICK SKYLARK Power steering, power brakes, automatic, vinyl roof, factory air, immaculate throughout. \$1,976 | MARK IV's 4 to choose from all fully loaded, some with sun roofs. PRICED TO SELL |
| 1974 PONTIAC CATALINA Power steering, power brakes, automatic, cruise control, factory air, 31,000 actual miles. Rease towing package, show room new. \$2,695 | 1973 MONTEGO MX BROUGHAM Power steering, power brakes, automatic, vinyl roof, factory air, low miles, sharpest in town. \$2,595 | 1973 PINTO SQUIRE WAGON Automatic, AM/FM, rack on the back, factory air, low miles, like new. \$1,995 |

BOB DUSSEAU, INC.
31625 GRAND RIVER
at Orchard Lake Rd.
KE7-4640 GR4-3342

SALE! **SALE!** **SALE!** **SALE!**

HAVE YOU GOT YOUR RED TAG at STARK HICKEY WEST
OTHERS HAVE WITH SAVINGS OF \$100's OF DOLLARS

BY FAR OUR LARGEST SALE EVER
ALL MODELS WITH VARIOUS COLORS & EQUIPMENT AVAILABLE

STARK-HICKEY WEST
IS PLEASED TO ANNOUNCE THEIR ANNUAL RED TAG SALE!
All units with red tags have been specially reduced for this sale. Some have been reduced so low we don't dare stop in-and compare. Sale runs thru JULY 4th

BRAND NEW 1976 MAVERICK
Full factory equipment.
SALE PRICE **\$2,949**

BRAND NEW 1976 PINTO
Full factory equipment.
SALE PRICE **\$2,763**

OVER 550 CARS AVAILABLE

STARK-HICKEY WEST
Michigan's No. 1 Ford Dealer for 9 Consecutive Years
24760 W. 7 Mile at Grand River
538-6600

1974 MUSTANG FASTBACK
V-8 engine, automatic transmission, power steering, 28,000 miles. New tires, excellent condition.
\$2,195
LEO CALHOUN FORD
41001 Plymouth Rd. 453-1327

1974 ELITE
Ford's top of the line mid-sized car. Only 28,000 miles. beautiful silver finish with cranberry vinyl top and luxury interior, split individual front seats, factory air conditioning, power steering, power brakes.
\$3,795
LEO CALHOUN FORD
41001 Plymouth Rd. 453-1327

PINTO 1973. 2 door, automatic, vinyl roof, power brakes, power steering, radial tires \$1,995. 476-3887

MUSTANG 1973. Ziebarted, low mileage. 302 V-8, automatic, power steering. \$2,200. 422-5458

PINTO 1973. Clean Runabout with sunroof, luxury interior. Automatic, snow tires \$1,325. After 3 PM. 322-0854

GRAN TORINO 1973. 351 4 bbl., power steering, brakes, air, automatic, mag wheels and custom paint. \$1,700. 477-0493

LTD 1973. good condition, air, stereo. 351 cid, good rubber. \$1,600. MA 6-8276

COUNTRY SQUIRE. 1973. wagon, 6 passenger, excellent condition, low miles, factory air, power steering, brakes, AM/FM stereo, power door locks, luggage rack, white side walls. \$3,000. 464-8238

LTD 1970. 2 door, vinyl roof, air, power steering, power brakes, low mileage. \$975. 453-1098

1972 MUSTANG
6 cylinder, automatic transmission, power steering, low mileage. Spotless inside & out. We're only asking
\$2,295
LEO CALHOUN FORD
41001 Plymouth Rd. 453-1327

1975 MUSTANG MACH I
13,000 miles, V-8 engine, automatic transmission, power steering, power brakes, AM-FM stereo, factory air conditioning. Showroom condition. Save hundreds at our low asking price of
\$3,895
LEO CALHOUN FORD
41001 Plymouth Rd. 453-1327

TORINO 1970 GT. 351 Cleveland, racing stripe, runs well, some rust. \$350. Call Friday. 664-0869

FORD 1968 Stationwagon. \$200 or best offer. 476-5829

LTD 1972. 2 door, vinyl roof, air conditioning, power steering, brakes. \$1,200. 421-7080

MAVERICK 1971. New paint, new battery. Good tires. \$550. Evenings. 645-2658

TORINO 1973 wagon. Power steering, automatic, power brakes. Good tires. 8 cylinder 302. \$2,800. 421-5453

1974 T-BIRD
Air conditioning, power windows, tilt steering wheel, cruise control, AM/FM Stereo, vinyl top, wide body moldings.
\$4,695

1971 DATSUN HUSTLER
Pick-up.
\$1,095

1973 BUICK LESABRE
2 door hardtop, air conditioning, automatic, power steering, power brakes, radio, vinyl top.
\$2,395

1974 CHEVROLET MALIBU
2 door, V-8, air conditioning, power steering, power brakes, FM radio, vinyl top.
\$2,595

1974 BUICK REGAL
2 door, air conditioning, power windows, power steering, power brakes, FM radio, tilt steering wheel, chrome wheels, landau vinyl top.
\$3,695

1973 ELECTRA 225 CUSTOM 4-DOOR HARDTOP
Air, full power, AM/FM stereo, radio, door locks, vinyl top.
\$3,195

All cars have received autosense computerized car service.

ARMSTRONG
Back Open 525-8888
35500 PLYMOUTH RD., LIVONIA
Across from Wonderland Next to Terrace Theater

BRAND NEW MONZA TOWNE COUPES

CHOICE OF 4:

Stock #558: V-8 automatic, power steering, radio, yellow. **\$3,725**

Stock #744: Air conditioning, sport mirrors, power steering & brakes, tilt wheel, radial tires. **\$4,100**

Stock #494 & 497: V-8, 4 speed, radial tires, sport mirrors. **\$3,525**

NEW COSWORTH, VEGA—Stock #818: Tinted glass, rear defogger, AM/FM, radial tires, fuel injection. Loaded. **\$5,200**

1974 MARK IV
Loaded—stereo, defroster, copper moonroof with tan vinyl top, tan fabric interior, tilt wheel, cruise control.
PRICED TO SELL

1973 FIREBIRD FORMULA 400
Automatic, power, raised letter tires, steel wheels, dark brown metallic. **\$3,395**

1973 OLDS CUTLASS SALON
4 door, full power including 6 way seat, door locks and power windows—factory air conditioning, AM/FM and stereo tape, burgundy with white vinyl top and burgundy cloth interior, 37,000 miles, spotless. **\$3,395**

1973 THUNDERBIRD
Burgundy with white vinyl top, full power air, stereo tape, tilt wheel and sun roof. 28,000 miles. **\$3,695**

1974 MUSTANG GHIA
Automatic, power steering, AM/FM stereo, factory air conditioning, light blue with dark blue vinyl top and dark blue vinyl buckets. 19,000 miles. **\$2,695**

1974 CAMARO
Burgundy with black interior, radio, heater, automatic, power steering and brakes, factory air conditioning. Low miles. **\$5,795**

1975 COUGAR XR7
Burgundy cloth twin comfort seats, factory air, AM/FM stereo, near window defroster and moonroof. Less than 10,000 miles. EXTRA SHARP. **\$5,295**

1974 MERCURY MONTEREY
4 door, custom, air, power steering, brakes and door locks, sharp, ready to go. **\$3,495**

George Kolb's Hines Park
40601 Ann Arbor Rd. Plymouth
453-2424

866 Ford
TORINO 1971, 302 engine, air, runs good. Body has little rust. \$300 or best offer. 453-6319

1974 Mustang
2 door, radio, heater, white walls, plenty of mpg. \$2,195.

PAT MILLIKEN
FORD
9600 Telegraph
Between Plymouth & W. Chicago
255-5840

MUSTANG, Hatchback, 1975, 4 cylinder, 4 speed, AM/FM, radials, rear defroster, wiper extras. \$2,300. 453-7335

MUSTANG, 1973, power steering, power brakes, air, rear defogger, 302 V-8, \$2,495 or best offer. 453-4342

GALAXIE, 1968, radio, power steering, runs good, needs body work. First \$250. 397-2175

GALAXIE, 1969, 500, super clean. 522-3561

GRANADA 1975, Ghia, 2 door, fully loaded, many extras, sharp. \$4,500. 271-4394

MUSTANG 1971, excellent running condition, some rust, power steering, power brakes, automatic. \$1,150.

1974 PINTO WAGON
Extra clean stick shift, 4 speed transmission, radio, economy special. \$1,990

LEO CALHOUN FORD
41001 Plymouth Rd.
453-1327

MUSTANG II, 1975, 4 cylinder, 4 speed, vinyl roof, radials, radio, clean. After 5:30 PM. 356-3424

GALAXIE, 1971, 2 door, good condition. 474-3320

MUSTANG 1975, V-8, 4 speed, power steering, brakes, air, radio, rustproofed, 6,000 miles. \$3,900. 453-7633

MACH I 1973, air, fm stereo, power windows, loaded, low mileage. 477-8534

PINTO 1976, excellent condition, radials, dark brown, rust proofed, \$2,800. 652-2827

GRAN TORINO 1972, 4 door, AC, power steering, brakes, stereo, excellent condition, no rust. \$1,450. 569-4740

FORD 1966 2 door, automatic, V8, body fair, runs good. \$175. 421-2871

PINTO, 1971, Runabout, steel belted radials, automatic, very good condition. Best offer. 453-0655

USED CAR CORRAL
Want A Used Car
You Can Depend On?
We have many selections under \$1000. Financing available. Open 8 AM to 8 PM, Sat. till 2 PM.
261-3551
30121 Ford Rd., Garden City

LTD COUNTRY SQUIRE, 1971, Fully equipped, 38,000 miles. \$1,300. 477-8965

PINTO 1974, Squire Wagon, excellent condition, low miles, radials, stereo, \$2,300 or best offer. 427-7811

MUSTANG 2 1974 3 door, 4 cylinder, 4 speed Stereo, radials, Ziebarted, excellent condition. \$3,340.

BOB SAKS
OLDSMOBILE
USED CARS YOU CAN COUNT ON!
125 USED CARS TO CHOOSE FROM

| | |
|---|--|
| 1974 CADILLAC COUPE DeVILLE Fire red, loaded, leather trim, vinyl roof, show room new. \$5,695 | 1975 ELDOREDO SPORT COUPE Loaded with all factory options, showroom new, AM/FM stereo, radio. From \$7,695 |
| 1974 CUTLASS 9 PASS. WAGON V-8 automatic, power steering, power brakes, factory air conditioning, radio, heater, white sidewalls. \$3,795 | 1973 MAZDA RX2 Sedan, automatic, radio, heater, white side wall tires, low mileage, showroom new. \$1,795 |
| 1975 OLDSMOBILE 98 LUXURY SEDAN Loaded, plus AM/FM stereo and factory air conditioning, very low mileage, summer ready. \$5,895 | 1974 CUTLASS PLEASER Power steering, power brakes, AM/FM stereo radio, air conditioning, bucket seats with sport console, and much more. \$3,895 |
| 1975 OLDSMOBILE CUSTOM CRUISER Station Wagon, 9 passenger, loaded with all factory options, plus luggage rack, air conditioning, AM/FM stereo. \$5,495 | 1971 MUSTANG SPORT COUPE 2 door, hardtop, V-8 automatic, transmission, power steering, air conditioning, AM/FM radio, factory air conditioning, vinyl roof, very low mileage, show room new. \$1,895 |
| 1973 CUTLASS SUPREMES 410 choose from, buckets and bench seats, excellent choice from \$2,995 | 1973 OLDS 98 REGENCY Loaded, plus AM/FM stereo, air conditioning, vinyl roof, showroom new. \$3,695 |
| 1970 BUICK SKYLARK SPORT COUPE V-8 automatic, power steering, power brakes, power windows and door locks, factory air, vinyl roof, low miles, showroom new. \$1,995 | 1974 OLDSMOBILE DELTA 98 ROYALE 4 door sedan, power windows and seats, stereo, cruise control, vinyl roof, air conditioning. \$3,495 |
| 1974 MONTE CARLO SPORT COUPE 2 door, V-8 automatic, power steering and brakes, vinyl roof, radio, whitewalls. \$3,395 | 1974 OLDS 98 REGENCY SEDAN Power steering, power windows and seats, tilt wheel, cruise control, vinyl roof, one owner, AM/FM radio. \$4,295 |
| 1973 OLDS TORONADO BROUGHAM Loaded with equipment, plus air conditioning, AM/FM stereo. \$3,195 | 1975 LINCOLN TOWN COUPE Loaded with all factory equipment, leather trim, vinyl roof, air conditioning, AM/FM stereo. \$7,295 |
| 1974 PONTIAC BONNEVILLE 4 door hardtop, loaded, only 22,000 actual miles, AM/FM stereo, air conditioning, vinyl roof, road wheels. \$3,895 | 1974 PONTIAC LUXURY LEANS V-8 automatic, power steering and power brakes, factory air conditioning, road wheels, buckets and sports console, vinyl roof, extra sharp! \$3,495 |
| 1973 BUICK ELECTRA 225 LIMITED COUPE Loaded with all factory equipment, plus sun roof, AM/FM stereo, 60-40 split seat must see! Sunroof. \$3,695 | 1973 BUICK LASABRE CUSTOM COUPE V-8 automatic, power steering, power brakes, AM/FM factory air, showroom new. \$2,795 |

"ASK ABOUT OUR 100% 12 MO.-12,000 MILE USED CAR POWER TRAIN WARRANTY"
AT GRAND RIVER AND DRAKE 478-0500
JUST 2 MILES WEST OF FARMINGTON

874 Mercury
MARQUIS Brougham, 1973, all options. New steel belted tires, good condition, like new. \$2,900. 340-4762

COUGAR, 1975, Tan metallic, velour seats, split front seat, center armrest, 8000 miles, air. 453-9969

CAPRI, 1972, V-6, 2600, best offer. Good condition. 455-0865

MONTEGO 1973, MX Brougham, air, power, stereo, vinyl roof, seats, 21,000 miles. \$2,500. After 6 PM. 689-0421

COUGAR CONVERTIBLE 1973, Good condition. Am radio. Automatic transmission, disc brakes. \$2,000. 459-4676

COMET 1974, 6 cylinder, automatic, power steering, new tires, must sell. \$2,200. 421-9172

COUGAR, 1975, 17,000 miles, air, stereo, power steering and brakes, custom interior. Evening and week-ends. 562-0494

MONTEGO 1973 wagon, automatic, power steering, power brakes, radials, must sell. \$2,000. 421-9172

COMET, 1971, GP, V-8, power steering, automatic, vinyl top, 1 owner. \$1,090. 649-0140

COUGAR XR-7 1974, 460 engine, new radials, leather interior, all power, stereo, air, 322-0511, or after 7 PM and weekends. 643-0085

876 Oldsmobile
OLDS Luxury 98, 1969, 67,000 miles, full power, air, good running condition. \$595. 851-4294

OLDS 1967, 4-door hard top, full power, air. \$450. 474-5919

TORONADO 1966, Power brakes, steering. New tires, brakes. Tuned. No rust. Runs great! \$500. 261-7688

DELTA ROYALE 88, 1973 Convertible, full power, low mileage, Cherry condition. Radials, rear defroster. AM-FM stereo, air conditioning. \$400. 649-2489

CUTLASS SUPREME, 1976, air, AM-FM stereo, rear window defogger, tilt steering wheel, many extras. 453-2778. 459-2125

BEFORE YOU BUY SEE SUBURBAN OLDS
For Metropolitan Detroit's Largest Inventory of 1975 and 1976 Oldsmobiles
Troy Motor Mall
Birmingham-Bloomfield Hills
643-0070

JUNE CLEARANCE SALE
SAVE UP TO
\$1,799
ON SOME MODELS

DAMERON
CHRYSLER PLYMOUTH
29301 Grand River at Middlebelt
476-7900 KE 1-8200

'76 VOLARE from **3,033**

'76 CORDOBA from **\$4,658**

'76 FURY from **\$3,177**

'76 DUSTER from **\$2,945**

TAMAROFF HAS . . .
'76 ESTATE WAGONS

25 ESTATE WAGONS TO CHOOSE FROM

FREE . . .
MINIATURE REPLICA OF TAMAROFF'S FAMOUS BICENTENNIAL ELEPHANT WITH EVERY PURCHASE.

TAMAROFF
BUICK • OPEL • HONDA
28585 TELEGRAPH, near 12 MILE RD.
353-1300
ACROSS FROM THE TEL-12 MALL

ONCE IN A LIFETIME SPECIAL PROMOTION

1976 FORDS
45 SELECTED PINTOS, MAVERICKS, MUSTANGS

AFTER YOU BUY, YOU'LL RECEIVE \$150 REBATE. (EXCLUSIVELY AT AVIS FORD)

EVERY CAR INCLUDED IN THIS PROMOTION IS POSTED AND CLEARLY PRICED IN OUR SHOWROOM.

ALSO
WE HAVE MANY REAL-GENUINE BARGAINS RIGHT NOW ON ALL 1976 FORD MODELS
29200 TELEGRAPH RD. (AT 12 MILE)
354-3000
AVIS FORD

876 Oldsmobile
CUTLASS STATION WAGON 1971, Original owner, new shocks, brakes, exhaust system, battery. Runs like new. \$1,150. Must sell, new car ordered. 721-6887

REGENCY, 1971, 2 door, Absolutely loaded and in excellent condition. \$4,200. 646-4250

NOT \$20,000, Not \$14,000, No, this cream puff "Last of the Line" Oldsmobile will only set you back Four Grand. Lucky You! 963-1675

OLDS, 1964, 88, power steering, power brakes. No rust. New brakes. \$225, or best offer. 422-3352

878 Plymouth
DUSTER, 1973, 340, nice for summer, air conditioning, sun roof, plus power steering, power brakes, AM-FM radio, bucket seats, and it's carpeted throughout. I'll sacrifice for \$1,850. 459-3655

DUSTER 1974, Two-door, 6 cylinder, automatic, low miles, white side walls. AM with tape. \$2,195. Tom Holzer Ford Farmington. 474-1536

PLYMOUTH, 1973 Duster, 340, 2 door hardtop, V-8, automatic, power steering, power brakes, vinyl top, AM-FM, \$1,795. O'Hara Datsun. 34955 Plymouth Rd 425-3311

878 Plymouth
GOLD DUSTER 1974, Two-door, 6 cylinder, automatic, power steering, radial tires. \$2,580. Bank terms. Colony Chrysler Plymouth. 111 Ann Arbor Rd. 453-2255

DUSTER 1974, 6 cylinder, maroon, vinyl roof, snow tires. 16,000 miles. Excellent condition. 651-1941

PLYMOUTH SATellite 1970, Two-door hardtop, Just a good old car with automatic transmission, power steering, radio and heater. \$645. Colony Chrysler Plymouth. 111 Ann Arbor Rd. 453-2255

PLYMOUTH SATellite PLUS 1974, Two-door hardtop. Runs and looks like new. 13,000 miles. 8 cylinder, automatic, power steering and brakes, radio and heater. Blue with white vinyl roof. \$3,295. Colony Chrysler Plymouth. 111 Ann Arbor Rd. 453-2255

PLYMOUTH ROAD RUNNER 1974, Two-door, 8 cylinder, automatic, power steering, radio, heater, white lettered tires and rally wheels. Hurry! \$2,795. Bank terms. Colony Chrysler Plymouth. 111 Ann Arbor Rd. 453-2255

PLYMOUTH FURY III 1974, Two-door hardtop, 8 cylinder, automatic transmission, power steering and brakes, radio, heater, factory air. Really cheap. \$2,795. Colony Chrysler Plymouth. 111 Ann Arbor Rd. 453-2255

ACTION OLDS VALUE RATED USED CARS

| | |
|---|--|
| 1975 MONTE CARLO'S 8 to choose from, V-8 automatic, full power, factory air, vinyl tops, tinted glass, from 15,000-17,000 miles. FROM \$4,395 | 1975 CUTLASS SUPREMES 7 to choose from, V-8 automatic, full power, factory air, vinyl tops, tinted glass, low mileage. \$4,395 |
| 1974 CADILLAC SEDAN DEVILLE Full power, factory air, AM/FM stereo, custom interior, 29,000 miles, new car trade, sharp! \$5,695 | 1973 OLDS 88 4 door hardtop, full power, air, low mileage, new car trade. \$2,695 |
| 1974 OLDS 98 LUXURY SEDAN 4 door, full power, air conditioning, stereo, 3 to choose from. FROM \$4,295 | 1974 OLDS TORONADO 2 to choose from, full power, factory air conditioning, AM/FM stereo, low mileage, new car trade! \$3,895 |

ACTION OLDS LIVONIA, MICH.
33850 Plymouth Road, Livonia
261-6900
(One block west of Farmington Road)

WOW!

1971 FIAT
25,000 miles, excellent condition.
\$895

1974 PINTO HATCHBACK
16,000 miles, excellent condition.
\$1895

1975 CAMARO
Automatic, power steering, power brakes, 13,000 miles, radial tires.
\$3695

1971 VW SUPER BEETLE
Sun roof.
\$1195

1975 CUSTOM DELUXE
\$3495

1975 DASHER STATION WAGON
4,500 miles, factory warranty. Save \$1,000.
\$2695

1973 VW 412
Automatic, radial tires, AM/FM, excellent condition.
\$2695

TOM SULLIVAN
25400 W. 8 Mile Rd.
1/2 Block W. of Telegraph
353-6900

Open Saturday
"AUTHORIZED SALES & SERVICE"

Introducing Bob Jeannotte

PONTIAC

GM

Come in and meet the area's newest Pontiac dealer Bob Jeannotte (formerly Bruce Craig Pontiac). Bob and his staff will be happy to show you their selection of new & used Pontiacs.

'76 GRAND PRIX
Air conditioning, steel belted white side wall tires, tinted glass, power door locks, rear window defogger, landau top. Stock #D6G220.
\$5188

'76 TRANS AM
12 to choose from—all colors and equipment.
\$3299

'76 SUNBIRD
V-6 engine, AM radio, "FREE" turbo hydramatic, rear defroster.
\$3579

BOB JEANNOTTE
PONTIAC
874 WEST ANN ARBOR RD. PLYMOUTH
(Between Main St. & Sheldon) **453-2500**

NOBODY IN THE WORLD
SELLS MORE
AMERICAN MOTORS CARS
THAN
GREENFIELD AMC/JEEP

BUY DIRECT AND SAVE
GO. RIVER
SCHOOLCRAFT
13600 GREENFIELD
GREENFIELD

GREENFIELD AMC/JEEP
THE AMERICAN MOTORS KING SAYS: "I don't care where you've been or what you've been offered on any car—don't sign any order with any dealer until you see our deal!"
837-8200 13600 GREENFIELD AT SCHOOLCRAFT **2 LOCATIONS** 20255 GRAND RIVER WEST OF EVERGREEN **538-1500**

BUY DIRECT AND SAVE
20255 GRAND RIVER
EVERGREEN
FIVE MILE
GRAND RIVER
SOUTHFIELD

The Toughest 4-Letter
Word on Wheels
JEEP
Joins the Toughest
Competition in the World

878 Plymouth
SEBRING PLUS. 1973. 318 power steering and brakes, power windows, air, shaded windshield, AM-FM stereo. Sharp. \$2,800. 357-8723

DUSTER. 1971. 6 cylinder, automatic, power steering, radio, excellent condition. Interior, exterior like new. \$40-4133

PLYMOUTH 1971. Fury Custom. Suburban Wagon. 9 passenger, excellent mechanically, no rust, clean. \$1000. 357-3441

FURY II. 1971. automatic, power steering, air, radio. \$875. 553-8767

SATELLITE. 1971 Sebring Plus. power steering, new brakes, automatic, good tires. Good condition. \$1300. 425-8817

878 Plymouth
PLYMOUTH Wagon. Satellite Regal. 400 motor, air, well equipped. 25,000 miles. A-1 clean. Rust proofed. \$2,500. 425-9418

SPORTS Suburban station wagon. 1971. Power steering and brakes, air conditioned. \$1400 or best offer. 476-8887

880 Pontiac
GRAND AM. 1974. 2 door, hardtop, test drive a great performer! Beautiful sterling silver, rich burgundy interior. Loaded, a great buy! Art Moran Pontiac. Tele. graph, north of 12 Mile 353-9000

GTO 1969. 400 4 speed, damaged, runs good. \$225. 425-8817

880 Pontiac
FIREBIRD
1975 FIREBIRD. Hardtop, auto, power, AM-FM, only 13,000 miles. Priced to sell at only \$3,876.

1975 FIREBIRD. Espirit. Auto, power, air, vinyl roof, only 10,000 miles. Like new and only \$4,476.

1976 FORMULA. Auto, power, air conditioning, stereo with tape. Low miles and only \$5,476.

1976 TRANS AM. Auto, power, air, stereo, tilt wheel. Priced to sell at only \$5,776.

Bob
Jeannotte
Pontiac
874 W. Ann Arbor Rd. 453-2500

AS IS SPECIALS
1970 CHEVY. Two-door hardtop, automatic, power. A great buy at only \$676.

1973 PONTIAC. Four-door. Automatic, power, air, AM-FM and other extras. PRICED to sell at only \$1,476.

1973 Pontiac Grandville. Two-door hardtop, auto, power, vinyl roof, a great buy at only \$1,976.

Bob
Jeannotte
Pontiac
874 W. Ann Arbor Rd. 453-2500

880 Pontiac
BONNEVILLE 1974. Four-door, stock #1482, full power with air and cruise control. \$2,995. Tom Holzer Ford, Farmington. 474-1536

FIREBIRD 1974. 23,800 miles, V-8, full power, mag wheels, AM-FM tape. Priced to go. \$3,356. Tom Holzer Ford, Farmington. 474-1536

CATALINA 1971. automatic, radio, power steering & brakes. Good condition. \$600. Call days. KE 4-9044; nights and week-ends 476-8779

PONTIAC CATALINA. 1967. 4 door, hardtop. Power brakes and steering. Excellent transportation. \$550-570

CATALINA. 1972. 2 door hardtop, air conditioning, vinyl roof, power steering and brakes. 80,000 miles. Still in good condition. \$1500. 425-3490

BONNEVILLE 1973. Air, stereo, vinyl top, rear defogger, cruise control. Extras. 9,200 miles. 476-8785

CATALINA. 1974. Air conditioned, AM-FM tape deck. Very clean. 974 1220 or. 927-9638

GRAND PRIX 1970. Power, air, good condition. \$1050 or best offer. 355-5948

CATALINA 1963. Runs well new battery and starter. Good transportation. \$100. 525-3594

CATALINA. 1974. 2 door, all power, stereo, electric windows, cruise control, radials, beautiful car. \$2100. 644-4987

LE MANS. 1972. one owner, low mileage, no rust. Florida car, air full power. Stella Buick 351-2500

FIREBIRD. 1975. 6 cylinder. 3 speed, power steering, AM-FM stereo tape. Excellent condition. \$2500. 645-5252

GRAND PDIX 1970. \$800 or best offer. Must sell. 525-7574

GRANDVILLE 1973 4 door. Air. 33,000 miles, must sell. First \$1700 takes. 476-1580

FIREBIRD 1969. Good condition. New exhaust. \$300 or best offer. 421-4660

GRAND PRIX 1973. excellent condition, double power, automatic air, bucket seats, vinyl top, tilt wheel and more. \$2,000. 332-3101

TRANS AM. 1974. Gorgeous! Automatic, power steering, brakes, air, AM-FM stereo tape, low low miles. Ziebart Warranty. Will car. Financing available. \$5900. Private. 459-2385

1974 PONTIAC
Two-door hardtop, auto, power, air, special elegant landou roof. Only \$3,376.

Bob
Jeannotte
Pontiac
874 W. Ann Arbor Rd. 453-2500

LeMANS 1973. air, power steering, brakes, vinyl top and interior, low mileage, excellent condition. \$2500. 659-5884

GRAND PRIX. 1974. triple black, all power, sun roof and alarm system. 32,000. \$3850 or best offer. 537-8489. 477-0636

FIREBIRD 1967. 389. 4 speed. Mags. \$650 or offer. 645-9349

TRANS AM 1975. executive owned. 7800 miles. 4 speed, absolutely beautiful, many extras, make offer. 476-7824

CATALINA. 1968. good transportation. \$325 or best offer. 535-8214

SAFARI STATION WAGON. 1975. All power. \$4000 or make offer. After 5 PM 626-7173

1975 GRAND PRIX
Triple black, low low miles and loaded. A super sharp buy. Only \$4,876.

Bob
Jeannotte
Pontiac
874 W. Ann Arbor Rd. 453-2500

CATALINA. 1972. 2 door, hardtop, 40,000 miles, power steering, air conditioning, power, vinyl roof. Special at \$1,588. Compare Art Moran Pontiac. Telegraph north of 12 Mile. 353-9000

VENTURA (Hatchback). 1975. automatic, power steering, radials, rally wheels. AM-FM stereo. \$2,995. 538-2866

ASTRE 1975 SJ. Safari station wagon, automatic power steering, air, stereo, wood grain paneling. \$5,425. 335-6897

880 Pontiac
CATALINA. 1970. 2 door hardtop, automatic, vinyl top, radials, power steering, brakes, air. \$550. 422-5893

FIREBIRD 1974. automatic. 350 2 barrel, 3300 miles, air, am-fm, excellent condition, driven by a female only. \$3,700. After 5:30. 427-4304

1975 FIREBIRD
Air conditioning, stereo, automatic, 10,000 miles, vinyl top.
ASKING \$4,195

JACK
DEMME
FORD
37300 Michigan Ave.
(Just E of Newburgh)
PA 1-2600

PONTIAC 1972 station wagon. 9 passenger, air conditioned. 30,000 miles. \$1,500. 349-187

BONNEVILLE. 1969. full power, air, excellent condition. \$600 or best offer. After 5 PM. 349-4609

LeMANS 1975 station wagon, 9 passenger, air, power steering, brakes, excellent shape. less than 5000 miles. 851-2954

FIREBIRD 1975. Espirit. Fully equipped. \$4100. 681-3882

GRANDVILLE 1971. 4 door hard top, full power, many extras, excellent condition. \$1100. 681-1231

882 Thunderbird
THUNDERBIRD. 1973. low miles, loaded, only \$3,495. Avis Ford. Telegraph at 12 Mile 354-3100

T-BIRD 1972. Full power, special leather, sun roof. 22,000 miles. \$3150. 644-5892

884 Volkswagen
VW. 1973. Super Beetle. 4 speed, radio, heater. \$1,795. O'Hara Datsun. 34955 Plymouth Rd. 425-3311

VW. 1973. Super Beetle. automatic, air conditioning, radio, heater. \$1,995. O'Hara Datsun. 34955 Plymouth Rd. 425-3311

SPECIAL
73 VW Super Beetle
Only 41,000 miles, red.
\$1,495

OPEN SATURDAY
LIVONIA VOLKSWAGEN
34501 Plymouth Rd. 425-5400
Between Wayne & Farmington Rds.

BUG. 1970. blue, good condition. \$800 or best offer. 453-8589

1975 VW Rabbit
2 door, one owner, new car trade, completely equipped. \$2,895.

PAT MILLIKEN
FORD
9600 Telegraph
Between Plymouth & W. Chicago
255-5840

VW SALE
71 VW Bus. 3 seats, green and white, low mileage. \$AVE
71 VW Convertible, yellow. \$AVE
72 VW Beetle, only 35,000 miles. \$AVE
73 VW Thing, radio, gas heater, low mileage. \$AVE
73 VW Bus, automatic, low mileage. \$AVE
73 VW Bus, automatic, sun roof, radio. \$AVE
74 VW Ghia, Convertible, only 28,000 miles. \$AVE
74 VW Dasher, 2 door, stick, sharp. \$AVE
75 VW Rabbit, 2 door, stick, stereo, air, like new. \$AVE

OPEN SATURDAY
LIVONIA VOLKSWAGEN
34501 Plymouth Rd. 425-5400
Between Wayne & Farmington Rds.

884 Volkswagen
VW. 1970. Excellent condition, no rust, rebuilt engine, rear defroster. \$895 or best offer. 425-1817

VOLKSWAGEN 1965. runs good, good body. \$325. 726-8356

BUG. 1969. sun roof, radials, stick, 950. 535-7519

VW 1975. Rabbit deluxe. 4 speed, radio, rust proofed. \$2,900. After 3 PM. 464-3208

VW. Super Beetle. 1971. excellent condition. 427-9722

SUPER BEETLE. 1972. 4 speed, AM-FM radio. Good condition. \$1300. 779-1640 or after 6PM. 652-4271

SUPER BEETLE. 1972. 4 speed, AM-FM radio. Good condition. \$1300. 779-1640 or after 6 PM. 652-4271

KARMANN GHIA 1970. Yellow. 4 speed, AM-FM. New tires. Good condition. \$1,000. 947-6856

VW 1974. Super Beetle. 4 speed, radio, new steel belted radials, sun roof, stereo interior. \$2295. 464-3452

SPECIAL
72 VW Super Beetle
\$1,295

OPEN SATURDAY
LIVONIA VOLKSWAGEN
34501 Plymouth Rd. 425-5400
Between Wayne & Farmington Rds.

VW's. 1974. 412 Station Wagon, radials, stereo, automatic, like new. \$2700. 1974 Super Beetle, FM stereo, like new. \$2200. 731-0440 or 651-1242

VW 1975. La Grande. AM-FM stereo, sun roof, rear defroster, custom interior, rust proofed. \$2900. 453-2466

VW SUPER BUG. 1972. with radio. Canary yellow, excellent condition, very reasonable. 352-3713

884 Volkswagen
VOLKSWAGEN 1972. Fastback, yellow, \$1,400 or best offer. 522-4967

VW BEETLE. 1972. need the space, will sacrifice, call after 6 PM. 14005 Farley, Bedford. 531-9968

VOLKSWAGEN 1974. Super Beetle, automatic, radials. Like new. \$2,400. 284-6752

VW 412. 1973. new tires, stereo, excellent condition, low mileage, silver blue, best offer. 349-9117

SUPER BEETLE. 1971. good condition, 4 speed, after 5. 422-4827

VW 1975. convertible, excellent condition. Stereo cassette. 47,000 miles. \$3950. 867-8530

884 Volkswagen
BUG. 1968. new brakes, muffler system, tires. Excellent running car. Body in good shape. Call Sunday only. \$595. 538-2947

VOLKSWAGEN parts & chassis. Call after 4 pm. 356-2081

VOLKSWAGEN 1968. Good condition. \$550.

VW 1970 Beetle convertible, new top, new tires. Excellent. AM-FM radio, very clean. \$1295. 421-3575

VW 1970. automatic stick self, rear defroster, new muffler, FM stereo. Second owner. \$800. 455-7419

VW 1970. Sun roof, automatic, good condition. \$650. 455-5563

BOB SAKS
OLDSMOBILE

1975 OLDS 98
LUXURY SEDAN
Loaded! Plus air conditioning, AM/FM, power steering, power brakes, and vinyl roof.
\$5695

NEW 76 STARFIRE
OLDSMOBILE
Tinted glass, sport mirrors, console, power disc brakes, turbo, white sidewall tires, radio. Stock #766
\$4,188

76 DELTA 88 ROYALE
4 door hardtop, automatic, power steering and brakes, stereo, air conditioning, vinyl roof, side moldings, tinted glass, rear window defroster. Stock #12-768
\$5,150

NEW 76 CUTLASS
SPORT COUPE
2 door, 350 V-8, automatic, power steering, power brakes, tinted glass, air conditioning. Stock #008.
Demo **\$4,493**

SERVICE OPEN AT 7:30 A.M.
WE SERVICE ALL G.M. CARS
AT GRAND RIVER AND DRAKE—JUST 2 MI. W. OF FARMINGTON

478-0500
Open Mon. & Thurs. 10-9:00

NEW
1976 BUICK RIVIERAS & ELECTRAS
THE LAST OF THE "BIG" CARS - GET ONE WHILE THEY LAST!

If you can't deal at Selle Buick--you can't deal anywhere. We've been selling and servicing Buicks in this area for over 23 years.

THINK ABOUT IT!!

JACK SELLE BUICK INC.
200 ANN ARBOR RD. (M-14)
Just West of Newburgh
PLYMOUTH 453-4411

ATTENTION
USED CAR BUYERS
TENNYSON CHEVROLET
HAS ONE OF THE AREAS FINEST SELECTION OF OK USED CARS

CHOOSE FROM OVER 50 CARS READY TO GO

ALL MAKES & MODELS, INCLUDING HARD TO FIND CAMARO'S, MONTE CARLOS, NOVAS, VEGAS, AND OTHER MAKES.

SEE US NOW
SAVE \$\$\$\$\$\$

WHERE TRADING IS TOP! 

Tennyson
Putting you first, keeps us first
32570 Plymouth Road • Livonia
Telephone 425-4500

Lowest priced
Toyota Wagon

- Power front disc brakes
- 4 speed synchromesh transmission
- Transistorized ignition
- Tinted glass
- Wall to wall nylon carpeting

• Styled steel wheels • Steel belted white sidewall tires
• Electric rear window defogger • Bodyside moldings
• Reclining bucket seats

Get your hands on a Toyota.
You'll never let go.

Lowest priced
Toyota.

39 MPG HWY/24 MPG CITY*

*Based on 1976 EPA Tests. Your actual mileage may vary with road and weather conditions, optional equipment, driving habits and maintenance.

LARGEST INVENTORY
BEST DEALS EVER
TOYOTA ANN ARBOR INC.
907 N. MAIN ST. 769-7935
OPEN MON. & THURS. TIL 9 P.M.
SATURDAY TIL 3 P.M.
TUES., WED., & FRI. TIL 6 P.M.



STU EVANS
SELLS FOR LESS

GET OUR DEAL BEFORE YOU BUY

- MERCURY
- LINCOLN
- COUGAR
- CAPRI
- MONARCH
- MARK IV
- COMET
- BOBCAT
- MONTEGO

LARGE INVENTORY

PRECISION SIZE
MERCURY MONARCH

- 3 SPEED MANUAL TRANSMISSION
- 200-1V 6" ENGINE
- WHITE SIDE WALL STEEL BELTED RADIALS
- FRONT DISC BRAKES
- CUT-PILE CARPETING
- SOLID-STATE IGNITION

\$3,499
ABOUT

STU EVANS
32000 FORD ROAD
(near Merriman)
GARDEN CITY • 425-4300



NEW 1976 PINTOS MUSTANGS MAVERICKS **GRADUATION SALE** **NEW 1976 PINTOS MUSTANGS MAVERICKS**

THESE BLUE CHIP SPECIALS WILL BE ON SALE FROM NOW UNTIL JULY 4TH. A ONCE IN A LIFETIME OPPORTUNITY.

| | | | | |
|---|--|---|--|--|
| NEW 1976 PINTO MPG 2 door, 4 cylinder, 2.3 liter engine, vermillion with black trim, belted tires, radio. Stock #248 SALE PRICE \$2900 | NEW 1976 PINTO RUNABOUT MPG 3 door, 2.3 liter, 4 cylinder, whitewalls, radio, dual color keyed remote mirrors, light green with green trim. Stock #1017 SALE PRICE \$3120 | NEW 1976 MUSTANG 2+ 2 MPG 3 door, 2.3 liter, 4 cylinder, bright blue with blue trim, whitewalls, cruise-o-matic. Stock #1225 SALE PRICE \$3800 | NEW 1976 MUSTANG II MPG 2 door, hardtop, 4 cylinder, 2.3 liter engine, cruise-o-matic, bright blue with blue trim. Stock #737 SALE PRICE \$3467 | NEW 1976 MAVERICK 2 door, 6 cylinder, medium copper metallic with tan trim, whitewalls, power steering, power disc brakes, front and rear bumper guards, radio, dual color keyed remote mirrors. Stock #756 SALE PRICE \$3503 |
| NEW 1976 PINTO WAGON MPG 2.3 liter engine, 4 cylinder, bright blue metallic with blue trim, cruise-o-matic, radio, dual color keyed remote mirror. Stock #373 SALE PRICE \$3390 | NEW 1976 PINTO 2 DR. MPG 2 door, 2.3 liter, 4 cylinder, silver metallic, with blue trim, cruise-o-matic, whitewalls, radio, dual color keyed remote mirrors. Stock #1146 SALE PRICE \$3126 | NEW 1976 MUSTANG II MPG 2 door, hardtop, 2.3 liter, 4 cylinder engine, creme with black trim, power disc brakes, front bumper guards, rear door group, radio, dual color keyed remote mirror, cruise-o-matic. Stock #1396 SALE PRICE \$3568 | NEW 1976 MUSTANG II MPG 2 door hardtop, 2.3 liter, 4 cylinder engine, creme with black trim. Stock #1176 SALE PRICE \$3264 | NEW 1976 MAVERICK 4 door sedan, 6 cylinder engine, cruise-o-matic, dark brown with tan trim, whitewalls, power steering. Stock #831 SALE PRICE \$3411 |
| NEW 1976 PINTO RUNABOUT MPG 3 door, 2.3 liter, 4 cylinder, silver blue with blue trim, belted whitewalls, radio, body side moldings. Stock #159 SALE PRICE \$3307 | NEW 1976 PINTO MPG 2 door, 2.3 liter engine, 4 cylinder, vermillion with black belted tires, radio. Stock #245 SALE PRICE \$2900 | NEW 1976 MUSTANG II 2 door hardtop, 2.3 liter, 4 cylinder engine, bright red with red trim, whitewalls, color keyed body sidemolding, radio. Stock #074 SALE PRICE \$3470 | NEW 1974 MAVERICK 2 door sedan, 6 cylinder, dark yellow green metallic with green trim. Stock #1177 SALE PRICE \$2927 | NEW 1976 MAVERICK 4 door sedan, 6 cylinder, silver metallic with blue trim, blue vinyl roof, cruise-o-matic, whitewalls. Stock #803 SALE PRICE \$3240 |
| NEW 1976 PINTO RUNABOUT MPG 3 door, 2.3 liter, 4 cylinder engine, polar white with blue trim, cruise-o-matic. Stock #330 SALE PRICE \$3149 | NEW 1976 PINTO MPG 2 door, 4 cylinder, 2.3 liter engine, bright blue metallic with blue trim, whitewalls. Stock #355 SALE PRICE \$2045 | NEW 1976 MUSTANG II MPG 2.3 liter engine, 4 cylinder, 2 door hardtop, polar white with blue trim, power disc brakes, front and rear bumper guards, radio, dual color keyed remote mirror, cruise-o-matic. Stock #258 SALE PRICE \$3813 | NEW 1976 MAVERICK 2 door sedan, 6 cylinder, polar white with blue trim, whitewalls, power steering, rear bumper guards, exterior door group, radio, dual color keyed remote mirror, cruise-o-matic. Stock #219 SALE PRICE \$3498 | NEW 1976 MAVERICK 4 door sedan, 6 cylinder, dark brown with tan trim, cruise-o-matic, power steering, vinyl seat trim, radio. Stock #788 SALE PRICE \$3451 |
| NEW 1976 PINTO RUNABOUT MPG 3 door, 2.3 liter, 4 cylinder, dark brown metallic with tan trim, whitewalls belted, radio, dual remote mirrors, cruise-o-matic. Stock #411 SALE PRICE \$3363 | NEW 1976 PINTO WAGON 2.3 liter engine, 4 cylinder, polar white with blue trim, cruise-o-matic, whitewalls, power steering, power disc brakes, front and rear bumper guards, vinyl roof, remote dual color keyed remote mirrors. Stock #495 SALE PRICE \$3437 | | | NEW 1976 MAVERICK 4 door, sedan, 6 cylinder, dark brown metallic with tan trim, cruise-o-matic, whitewalls, power steering, front and rear bumper guards, exterior decor group, dual color keyed remote mirrors. Stock #1112 SALE PRICE \$3545 |

WE WILL NOT BE UNDERSOLD

FORD

OLDSMOBILE

Classified Real Estate

AMERICAN

RESEARCH

Thursday, June 10, 1976

*1D

| | | | | | | | | |
|---|---|---|---|---|---|--|--|--|
| <p>312 Livonia</p> <p>1 1/4 ACRE LOT With stream and fruit trees surround this brick ranch with 3 bedrooms, 1 1/2 baths, full basement and garage. Price reflects some work needed. Only \$39,900. Call SANDY OLSON.</p> <p>chamberlain 476-9100</p> <p>INSTANTLY APPEALING is this immaculate 4 bedroom brick Colonial. Fantastic master suite. Family room with fireplace. Closets galore! Full basement. 2 car attached garage with electric door opener. \$54,900. Call 261-5080</p> <p>Thompson-Brown</p> <p>THREE Bedroom brick ranch, carpeted, 4th bedroom in finished basement, 1 1/2 baths, 2 1/2 car garage, 60 x 300 lot fenced, Clarenceville schools. \$41,900. 474-5585</p> | <p>312 Livonia</p> <p>THREE BEDROOM, 1 1/2 bath tri. 2 family rooms, attached garage. 1/2 acre. 7 Mile - Middlebelt area. Immediate occupancy. \$38,700. 477-7216</p> <p>Idyle Hills Estate OPEN SUN 2-5</p> <p>15743 EDGEWOOD - Spacious quad in one of Livonia's most desirable subdivisions. 3 bedrooms, huge family room, attached garage, extras too numerous to list. Asking \$69,900.</p> <p>BY APPOINTMENT</p> <p>28888 HATHAWAY, Livonia - 3 bedroom brick ranch, full basement, beautiful rec room, 2 car garage, new on the market. Asking \$37,900.</p> <p>CENTURY 21 HALLMARK INC. 937-2300</p> <p>LIVONIA - Brick quad, 2300 sq. ft., vaulted ceilings, 4 bedrooms, formal dining, family room, basement, 32 ft. main floor game room with bar, country kitchen, 2 car attached garage. \$56,750.</p> <p>CENTURY 21 Hartford 414 478-6000</p> | <p>312 Livonia</p> <p>ROOM TO ROAM! 2 ACRES OF TREES & SHRUBS with fruits and berries all fenced around a custom built brick quad-level, large family kitchen, plenty of open view windows, cathedral type ceiling with balcony, giant family room with brick wall fireplace and doorwall. Truly unique. You owe it to yourself to see this piece of real estate.</p> <p>One Way 522-4000 464-0800</p> <p>KIMBERLY OAKS, 3 bedroom ranch, brick with maintenance free aluminum trim, 2 car attached garage, basement, family room, covered patio, central air, many other custom features, for only \$47,500. Call Florida bound owner for appointment. 261-7184</p> <p>THREE BEDROOMS, 1 1/2 baths brick ranch, central air, carpeting throughout, built-in oven, range, dishwasher, carpeted finished basement with natural fireplace, 2 1/2 car garage. Must see to appreciate. Buyers only. 474-1717</p> | <p>312 Livonia</p> <p>BY OWNER - 3 Bedroom Brick Ranch, in Castle Gardens, 2 car attached garage, natural fireplace, under ground sprinkling and many extras. \$39,500. 464-1276</p> <p>OPEN SUNDAY 2-5</p> <p>8812 HUBBARD, (W. of Merriman, N. of Joy Rd.) Enjoy this summer swimming in your private pool and have a beautiful 3 bedroom brick ranch with full finished basement for only \$38,500. Even a 2 car heated garage. Newly listed and won't last.</p> <p>SNYDER KINNEY & BENNETT Parker Associates 851-0300</p> <p>\$32,900, 3 bedroom ranch, large lot, swimming pool, new carpeting, near Livonia Mall.</p> <p>\$52,900, 4 bedroom ranch, huge master bedroom, central air, sharp, clean. Immediate occupancy.</p> <p>NORWOOD 425-1500</p> | <p>312 Livonia</p> <p>PLAIN JANE NEEDS A LOVER for this 3 bedroom brick ranch, basement, on deep lot, equipment in kitchen stays. \$29,000.</p> <p>OUTDOOR PARADISE For flowers and vegetables. 2 bedroom asbestos ranch, family room, garage on country road. \$20,500.</p> <p>Red Baron 422-8220</p> <p>SPACIOUS - 3 Bedroom Quad, 27 Ft. Family Room, 2 Baths, mud room, basement, 2 car garage, sunken patio. \$45,500. 425-8278</p> <p>LIVONIA ONLY \$15,900</p> <p>STARTER RANCH DON'T MISS this bargain ranch, large lot Great Assumption.</p> <p>Red Carpet REALTORS 522-3500</p> | <p>312 Livonia</p> <p>BY OWNER - Lots of summer fun, in this 3 Bedroom Brick Ranch, with built in kidney shaped heated pool, full tiled basement, carpeted, one 1/2 bath, huge kitchen with built-ins \$38,900. 427-3772</p> <p>LIVONIA \$54,900</p> <p>PRESTIGE ONE ACRE LOT 5 bedrooms on one acre lot, formal dining room, country kitchen, 3 full baths, rec room, in ground pool, cabana, many extras.</p> <p>Red Carpet REALTORS 522-3500</p> <p>BY OWNER, 2 bedroom aluminum home, carpet living room, bedroom, Garage. On large 100 x 135 ft lot. Lots of shade trees. Six-Joy area. \$881 Houghton. \$25,900. Land contract terms, \$4,000 down, 8 1/2% 422-2272</p> <p>3 BEDROOM FULL BRICK RANCH, 1 1/2 baths, completely carpeted, fully finished basement with bar. Garage, completely landscaped, convenient to shopping center. Buyers only. \$32,900. 427-2462</p> | <p>312 Livonia</p> <p>1/2 ACRE of beautiful landscaping adds to the charming decor of this custom brick ranch, 3 bedrooms or 2 bedrooms and a den. Large family room, natural fireplace, modern kitchen is a woman's delight, carpeting throughout, 2 car attached garage. OPEN SAT & SUN 1-5. Be the first to call JEROME KERN or WALT JARDINE for additional information.</p> <p>Norwood No. 1, Inc. 464-2800</p> <p>LIVONIA \$34,500</p> <p>FANTASTIC BUY! Lovely 3 bedroom brick ranch, rec room and large family room, 2 car garage. Good assumption.</p> <p>Red Carpet REALTORS 522-3500</p> | <p>312 Livonia</p> <p>BURTON HOLLOW LIVONIA'S prime area. This charming Colonial has central air conditioning, 4 large bedrooms, 2 full baths, 2 1/2 half baths, plus master bedroom, 28 x 18 with full bath, stall shower, Mr. Mrs. walk-in closets. Panelled family room with fireplace, walk out to patio, country kitchen, separate formal dining room. Full basement. 2 car attached garage. Entire home professionally decorated for comfort and decor. Completely carpeted, draped, features too numerous to mention. Must see to appreciate. Swim and Racquet Club membership available. Near Schools, Churches, shopping. \$79,900. By owner. Will accept best offer made in thirty days. Open on weekends, call for appointment. 261-0599</p> <p>LIVONIA \$32,300 SUPER AREA Lovely 3 bedroom brick, full tiled basement, spacious corner lot. Super area.</p> <p>Red Carpet REALTORS 522-3500</p> | <p>312 Livonia</p> <p>WALK TO THE MALL This neat and clean 3 bedroom ranch is located within walking distance to The Livonia Mall. Full basement is tiled and has a half bath, carpeted living room, kitchen and bedrooms and 2 car garage. Priced to sell at \$29,900. M.L. 03921</p> <p>LIVONIA \$18,900 2 week occupancy can be arranged on this sharp 2 bedroom aluminum sided home. Located on a quiet street near shopping, schools and St. Priscilla Church. Kitchen appliances, washer, dryer, etc. could be included. M.L. 06546</p> <p>Century 21 VINCENT N. LEE EXECUTIVE TRANSFER SALES 478-5904</p> <p>OWNER 6 - Newburgh Outstanding 3 bedroom Colonial, oversized family room, dining room, first floor laundry. Open Sat. & Sun. 2-5. 464-6465</p> |
|---|---|---|---|---|---|--|--|--|

Century 21 sells more homes
in Michigan than anyone else.

NEED WE SAY MORE?

Century 21
LIBBY & ASSOCIATES
259 South Woodward
Birmingham, MI 48011
(313) 644-3232

Century 21
VINCENT N. LEE EXEC. TRANS. SALES
33333 W. 12 Mile Road
Farmington Hills, MI 48024
(313) 478-5900

Century 21
HARTFORD SOUTH, INC.
11655 Farmington Road
Livonia, MI 48150
(313) 261-4200

Century 21
LIBBY & ASSOCIATES SOUTH, INC.
1287 South Woodward
Birmingham, MI 48011
(313) 642-8100

Century 21
HARTFORD 401, INC.
14026 Telegraph
Detroit, MI 48239
(313) 537-6808

Century 21
CORNERSTONE, INC.
33463 Seven Mile Road
Livonia, MI 48152
(313) 478-4660

Century 21
HARTFORD SOUTH, INC.
33900 Schoolcraft
Suite U-2
Livonia, MI 48154
(313) 525-7733

Century 21
HERITAGE PROPERTIES
43335 Ten Mile Road
Novi, MI 48050
(313) 348-1300

Century 21
HALLMARK, INC.
25845 Plymouth
Detroit, MI 48239
(313) 937-2300

Century 21
ROBEC PROPERTY, INC.
6070 West Maple
Suite 100
West Bloomfield, MI 48033
(313) 851-7711

Century 21
HARTFORD 414, INC.
33312 Grand River
Farmington Hills, MI 48024
(313) 478-6000

Century 21
FAIR-TOWNE COMPANY
31640 Northwestern Highway
Farmington Hills, MI 48024
(313) 851-0900

Century 21
HARTFORD WEST, INC.
975 South Main
Plymouth, MI 48170
(313) 453-7600

Century 21
GENE DARKE
29129 Joy Road
Westland, MI 48185
(313) 525-7700

Century 21
GENE DARKE
28066 Orchard Lake Rd.
Farmington Hills, MI 48024
(313) 851-6700

Century 21
SECANTINE ASSOCIATES, INC.
5722 West Maple
West Bloomfield, MI 48033
(313) 626-8800

Century 21
BOARDWALK, REALTORS
38403 Joy Road
Westland, MI 48185
(313) 459-3600

Century 21
HARTFORD NORTH, INC.
17122 Farmington
Livonia, MI 48152
(313) 261-2000

Century 21
HARTFORD 429, INC.
44205 Ford Rd.
Canton Township, MI 48170
(313) 459-2000

Century 21
GOLD KEY HOMES, INC.
27349 W. Seven Mile Road
Detroit, MI 48240
(313) 255-2100

Century 21
HARTFORD 409, INC.
224 S. Main
Northville, MI 48167
(313) 349-1212



- OVER 2300 OFFICES NATIONALLY
- OVER 90 OFFICES IN MICHIGAN
- UNMATCHED INTERNATIONAL REFERRAL & RELOCATION SERVICE
- OVER 20,000 SALES ASSOCIATES

QUARTERLY BOX SCORE
JANUARY-MAY

3,321

MICHIGAN HOMES SOLD

We're National,
but we're Neighborly.





SINCE 1946

29079 FORD RD., GARDEN CITY
425-7900

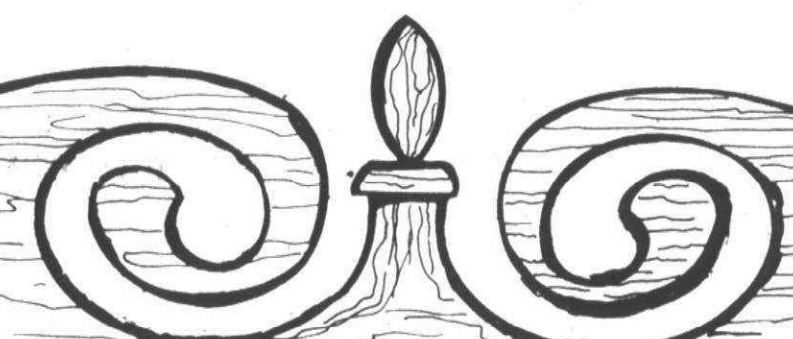

ALGER F. QUAST

REALTORS

Everything in Real Estate

OUR NEW GARDEN CITY-WESTLAND
OFFICE HAS BEEN OPEN 10 DAYS. WE
EXPECTED BUSINESS TO BE GOOD,
"BUT NOT THIS GREAT!"



WESTLAND



GARDEN CITY



CANTON TWP.



LIVONIA



WESTLAND



DAVE HARP - ASSOCIATE



MARGE JOHNSTON - ASSOCIATE



BILL WISELEY - SALES MGR.



PETE GAROFALO - ASSOCIATE



MICHAEL KLOIAN - ASSOCIATE

CALL ANYONE OF THESE REAL ESTATE PROFESSIONALS
FOR A MARKET ANALYSIS OF YOUR HOME.

GARDEN CITY-WESTLAND
425-7900

LIVONIA-FARMINGTON
478-1040

REDFORD-DETROIT
538-2000

314 Plymouth Canton

Canton Quad Level
7 1/2%

3 bedrooms, 1 1/2 baths, basement, family room with fireplace, extra room for 4th bedroom, insulated windows with screens. 4 sides brick.

\$39,990

ONLY 5 REMAINING
At The 7 1/2% Interest Rate
Call Andy At
397-1030

PLYMOUTH TOWNSHIP executive 3 bedroom brick colonial. Central air, fireplace, attached garage, appliances, other extras. Reduced \$2000 to \$46,500 for quick sale by owner. 455-1608

**BUILDERS
MODEL SALE**
7 1/2%

financing available
RANCHES & COLONIALS
3 bedrooms • 1 1/2 baths • full basement • 4 sides brick • garage • etc.

BEST BUYS IN CANTON
DON'T MISS OUT!
CANTON #7 • Lilley Rd & Palmer
CALL: 397-1030
Hours 1-8 • Closed Thurs

CANTON'S ACRES
Only **\$33,900**

5 choice acre, starter ranch, modern kitchen. Hurry on this one!

Red Carpet
REALTORS 522-3500

PLYMOUTH ATTENTION: Hurry, leaving state. See to appreciate 3 bedroom brick ranch, garage, many extras \$37,500, conventional 1125 Fairground. GA 7-3975

PLYMOUTH \$56,900
ELEGANT COLONIAL
Lovely 3 bedroom brick, formal dining room, large kitchen with extras, 1 1/2 baths, family room, fireplace, attached 2 1/2 car garage, large lot

Red Carpet
REALTORS 522-3500

REDUCED to \$43,900 this all brick ranch has 3 bedrooms, 2 baths, full basement, CENTRAL AIR, attached 2 car garage and premium sized lot. Owner is READY to move.

ACREAGE - from 1 1/4 acres to 109 acres. Small farm sites ideal for horses. Call 453-7800 for locations and details.

WILLIAM
FEHLIG
453-7800
906 S. Main, Plymouth

CANTERBURY WOODS Impressive 3 bedroom brick ranch. Landscaped court lot, 1 1/2 baths, attached garage. Spacious cathedral beamed family room. Fireplace, beautiful kitchen, glow ceiling, built-ins Central air, patio, extras galore. \$51,500. Owner Buyers only. 453-7210

LARGE HOME-LOW PRICE
Asking only \$53,900 and offering a 5 bedroom colonial, nearly 2500 sq. ft. in all. Formal dining, 1st floor laundry, 2 1/2 full baths, built-in entertaining center in family room. Many extras! Call right away.

CENTURY 21
Hartford West, Inc. 453-7600

COUNTRY LIVING
on almost an acre. Well maintained 1 1/2 story farm style home features: 3 bedrooms AND a den, 20 ft. x 30 ft. workshop and dog pen outside and LOTS OF TREES. Only \$38,900 gets you out of the city. Call today.

CENTURY 21
Hartford West, Inc. 453-7600

BY OWNER - carpeted 3 bedroom brick ranch located in city just a few blocks from schools and shopping. Large 4th bedroom and full bath in finished lower level. Fireplace in living room, spacious kitchen and dining area \$40,500. 455-9647

314 Plymouth Canton

WOULD YOU?
Like to live within walking distance to our town square? We've got a large 4 bedroom brick and aluminum Cape Cod for your family. Features an oversized lot, 24 x 28 ft. garage with door opener, walk-in cooler, bomb shelter & basement, many extras. Only \$59,900. Call DOUG or JOANNE.

CENTURY 21
Hartford West, Inc. 453-7600

BETTER HOMES & GARDENS
should feature this fabulous brick ranch, 3 bedrooms, 1st floor laundry, central air, 2 full baths, large family room (20' ft. long) with fireplace, plush carpeting throughout, sun room and more, more, more! Call JIM PRESTON now.

CENTURY 21
Hartford West, Inc. 453-7600

JUST LISTED, Maxfield Lakefront, 2 bedroom cottage, "solid knotty pine" interior, electric wall fireplace, land contract possible. \$25,900. Toll free 1-800-552-0315.

"SUPER COLONIAL" in desirable area on secluded cul-de-sac backing up to woods features family room with fireplace, 3 large bedrooms, kitchen extras, full basement, 2 car attached garage. Proud Lake privileges. \$58,900. Commerce Twp. 363-7117.

DELUXE 3 bedroom Spanish ranch on 5 acre parcel with 20x30 barn for your horses, walking distance to state land. MANY, MANY EXTRAS! \$72,000. Land Contract terms. Commerce Twp. 363-7117.

OXBOW LAKEFRONT, 3 bedroom home with walkout lower level, carpeting throughout, and loads of possibilities for the creative buyer. \$35,500. Good assumption. 363-7117

COUNTRY LIVING AT ITS BEST! Quality custom built 3 bedroom tri-level with over 1700 sq. ft. of living area, 2 full baths, 13' full wall fireplace in family room and treed setting on almost an acre. A REAL BEAUTY FOR \$56,900. Huron Valley Schools. Toll Free 1-800-552-0315

"NEAT" 4 bedroom ranch with over 1400 sq. ft., Franklin fireplace in 14x24' family room, lots of room for garden on fenced 100x120' yard. Duck Lake privileges. COUNTRY SETTING. \$35,900. Toll Free 1-800-552-0315

ENGLAND
REAL ESTATE

1-363-7117
3063 Union Lake Road
Union Lake
REALTORS

632-7427
12316 Highland Road
Hartland
REALTORS

McKEON, Inc.
REAL ESTATE



500 S. Main Street
Plymouth, Mich 48170

Colonial beauty, formal dining area and the most fantastic kitchen ever—all modern up to date appliances, well decorated family room, elegant master bedroom. Now call 453-6800

Looking for custom design in a ranch. City of Plymouth, 3 bedroom 1 1/2 bath ranch, new kitchen, with something extra special, finished basement, 2 car attached garage. That number to call 453-6800

Magnificent large lot on private drive and yet City of Plymouth, 3 bedroom custom home, family room, equipped kitchen area, central air, 2 car garage. Assumable mortgage. Trees, wildlife, serenity. Call for location and viewing 453-6800

Master bedroom suite and special personalized design. 4 bedroom Dutch Colonial on 1/2 acre treed lot in beautiful Edenderry. 2 1/2 baths, elegantly decorated throughout, large family room leading to relaxing patio area. Beauty abounds in this fine offering.

SOLD—HOUGH PARK—1 DAY
THINGS ARE GREAT
AT
McKEON REAL ESTATE
CALL TODAY
453-6800

EARL KEIM
REALTY

from the
HELPFUL
PEOPLE!

RANCH—3 bedroom, just decorated inside and out, new roof, large kitchen, 1 1/2 car garage, handy location. PRICE \$22,900

CALL 261-1600

ZONED MULTIPLE—this property has a 3 bedroom home that has passed city inspection, handy to shopping area (Ford Rd. and Middlebelt). 3 unit apartment could be built here. PRICE NOW \$23,500

CALL 261-1600

ROMAN BRICK RANCH—clean 3 bedroom ranch in Livonia School District features full tiled basement, 2 car garage, studio ceiling, large kitchen, fenced yard. PRICE \$30,900

CALL 261-1600

TRI-LEVEL—spacious 3 bedroom home, family room with fireplace, large new kitchen, dishwasher, range, disposal, carpeted throughout, gas F.A. heat, 2 1/2 car garage, large pool with deck on large lot, top buy. PRICE \$39,900

CALL 261-1600

CUSTOM RANCH—beautiful home in one of Livonia's finest suburbs, 3 big bedrooms, 2 1/2 baths, 1st floor laundry, family room, fireplace, pass hall, large country kitchen, central air, finished recreation room, 2 car attached garage. PRICE \$57,900

CALL 261-1600

SPACIOUS—is the word for this 4 bedroom, split-level, good for large family, family room, 1 1/2 baths, 2 car attached garage, doorwall to rear yard. PRICE \$45,500

CALL 261-1600

EARL KEIM of Dearborn, Inc. **LIVONIA OFFICE**
15707 FARMINGTON RD., LIVONIA

261-1600

**314 Plymouth Canton**

STEAL IT ...
at a low asking price of \$43,500. This brick 3 bedroom features a large master bedroom with its own full bath, large family room with fireplace, and 2 doorways to the back yard, 2 car attached garage and a rec. room under way... you finish it. Call:

CENTURY 21
Hartford West, Inc. 453-7600

OWNER, Spacious 3 bedroom brick ranch, 2 full baths. Family room with fireplace, basement, 2 car garage. Large lot, backs up to private wooded area. Many extras. \$49,900. Call 453-3016

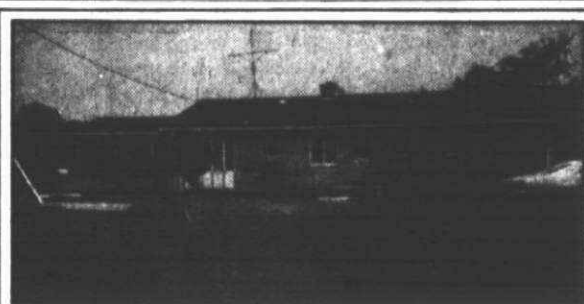

COUNTRY LIVING \$69,900

One of the finest in custom designs. Setting majestically on 5 acres, overlooking a fresh water stream from your patio. For a discriminating Dr., Lawyer, engineer or businessman. A stones throw from your business. A beautiful horse barn included. ASK FOR JOE TRYGIER JR. OR SR.

RED CARPET REALTY 522-3500

314 Plymouth Canton

CANTON TOWNSHIP, Windsor Park, 3 bedroom brick ranch, family room, many extras. Must see to appreciate. \$45,900. 453-0117

\$38,900 Complete
Immaculate brick ranch featuring a unique full wall raised hearth fireplace, covered patio off family room, finished rec. room, new carpeting and more. Call JIM GRIMALDI today.

CENTURY 21
Hartford West, Inc. 453-7600

BEAUTIFULLY landscaped 4 bedroom colonial on premium court lot. 1 1/2 baths, central air and huge midifier, fenced. Patio, many extras. \$54,900. Buyers only. 453-3016

314 Plymouth Canton

AGE - 2
and better than new. This 3 bedroom brick ranch is quality appointed throughout. Offers: 1st floor laundry, all wool carpeting, custom lighting, natural fireplace, attached garage and a 14 x 18 ft. terrace off family room. Asking \$48,900. Call JIM COURTNEY now:

CENTURY 21
Hartford West, Inc. 453-7600

Immaculate 3 bedroom brick ranch, 2 1/2 car garage, paneled family room, carpeted, newly decorated. Patio, many other features. \$41,500. 453-5540

PLYMOUTH TOWNSHIP ranch, custom built, 3 large bedrooms, 1 1/2 baths, 1st floor laundry, large kitchen with built-in dishwasher, 20 ft. paneled family room has natural fireplace, bay window, studio ceiling, 24x24 ft. attached garage. Large fenced lot. Many more extras. \$58,900. 453-0906

SUPER SHARP
Immaculate 3 bedroom brick ranch, 2 1/2 car garage, paneled family room, carpeted, newly decorated. Patio, many other features. \$41,500. 453-5540

PLYMOUTH TOWNSHIP ranch, custom built, 3 large bedrooms, 1 1/2 baths, 1st floor laundry, large kitchen with built-in dishwasher, 20 ft. paneled family room has natural fireplace, bay window, studio ceiling, 24x24 ft. attached garage. Large fenced lot. Many more extras. \$58,900. 453-0906

SUPER SHARP
Immaculate 3 bedroom brick ranch, 2 1/2 car garage, paneled family room, carpeted, newly decorated. Patio, many other features. \$41,500. 453-5540

PLYMOUTH TOWNSHIP ranch, custom built, 3 large bedrooms, 1 1/2 baths, 1st floor laundry, large kitchen with built-in dishwasher, 20 ft. paneled family room has natural fireplace, bay window, studio ceiling, 24x24 ft. attached garage. Large fenced lot. Many more extras. \$58,900. 453-0906

SUPER SHARP
Immaculate 3 bedroom brick ranch, 2 1/2 car garage, paneled family room, carpeted, newly decorated. Patio, many other features. \$41,500. 453-5540

PLYMOUTH TOWNSHIP ranch, custom built, 3 large bedrooms, 1 1/2 baths, 1st floor laundry, large kitchen with built-in dishwasher, 20 ft. paneled family room has natural fireplace, bay window, studio ceiling, 24x24 ft. attached garage. Large fenced lot. Many more extras. \$58,900. 453-0906

SUPER SHARP
Immaculate 3 bedroom brick ranch, 2 1/2 car garage, paneled family room, carpeted, newly decorated. Patio, many other features. \$41,500. 453-5540

PLYMOUTH TOWNSHIP ranch, custom built, 3 large bedrooms, 1 1/2 baths, 1st floor laundry, large kitchen with built-in dishwasher, 20 ft. paneled family room has natural fireplace, bay window, studio ceiling, 24x24 ft. attached garage. Large fenced lot. Many more extras. \$58,900. 453-0906

SUPER SHARP
Immaculate 3 bedroom brick ranch, 2 1/2 car garage, paneled family room, carpeted, newly decorated. Patio, many other features. \$41,500. 453-5540

PLYMOUTH TOWNSHIP ranch, custom built, 3 large bedrooms, 1 1/2 baths, 1st floor laundry, large kitchen with built-in dishwasher, 20 ft. paneled family room has natural fireplace, bay window, studio ceiling, 24x24 ft. attached garage. Large fenced lot. Many more extras. \$58,900. 453-0906

SUPER SHARP
Immaculate 3 bedroom brick ranch, 2 1/2 car garage, paneled family room, carpeted, newly decorated. Patio, many other features. \$41,500. 453-5540

PLYMOUTH TOWNSHIP ranch, custom built, 3 large bedrooms, 1 1/2 baths, 1st floor laundry, large kitchen with built-in dishwasher, 20 ft. paneled family room has natural fireplace, bay window, studio ceiling, 24x24 ft. attached garage. Large fenced lot. Many more extras. \$58,900. 453-0906

SUPER SHARP
Immaculate 3 bedroom brick ranch, 2 1/2 car garage, paneled family room, carpeted, newly decorated. Patio, many other features. \$41,500. 453-5540

PLYMOUTH TOWNSHIP ranch, custom built, 3 large bedrooms, 1 1/2 baths, 1st floor laundry, large kitchen with built-in dishwasher, 20 ft. paneled family room has natural fireplace, bay window, studio ceiling, 24x24 ft. attached garage. Large fenced lot. Many more extras. \$58,900. 453-0906

SUPER SHARP
Immaculate 3 bedroom brick ranch, 2 1/2 car garage, paneled family room, carpeted, newly decorated. Patio, many other features. \$41,500. 453-5540

PLYMOUTH TOWNSHIP ranch, custom built, 3 large bedrooms, 1 1/2 baths, 1st floor laundry, large kitchen with built-in dishwasher, 20 ft. paneled family room has natural fireplace, bay window, studio ceiling, 24x24 ft. attached garage. Large fenced lot. Many more extras. \$58,900. 453-0906

SUPER SHARP
Immaculate 3 bedroom brick ranch, 2 1/2 car garage, paneled family room, carpeted, newly decorated. Patio, many other features. \$41,500. 453-5540

PLYMOUTH TOWNSHIP ranch, custom built, 3 large bedrooms, 1 1/2 baths, 1st floor laundry, large kitchen with built-in dishwasher, 20 ft. paneled family room has natural fireplace, bay window, studio ceiling, 24x24 ft. attached garage. Large fenced lot. Many more extras. \$58,900. 453-0906

SUPER SHARP
Immaculate 3 bedroom brick ranch, 2 1/2 car garage, paneled family room, carpeted, newly decorated. Patio, many other features. \$41,500. 453-5540

PLYMOUTH TOWNSHIP ranch, custom built, 3 large bedrooms, 1 1/2 baths, 1st floor laundry, large kitchen with built-in dishwasher, 20 ft. paneled family room has natural fireplace, bay window, studio ceiling, 24x24 ft. attached garage. Large fenced lot. Many more extras. \$58,900. 453-0906

SUPER SHARP
Immaculate 3 bedroom brick ranch, 2 1/2 car garage, paneled family room, carpeted, newly decorated. Patio, many other features. \$41,500. 453-5540

PLYMOUTH TOWNSHIP ranch, custom built, 3 large bedrooms, 1 1/2 baths, 1st floor laundry, large kitchen with built-in dishwasher, 20 ft. paneled family room has natural fireplace, bay window, studio ceiling, 24x24 ft. attached garage. Large fenced lot. Many more extras. \$58,900. 453-0906

SUPER SHARP
Immaculate 3 bedroom brick ranch, 2 1/2 car garage, paneled family room, carpeted, newly decorated. Patio, many other features. \$41,500. 453-5540

PLYMOUTH TOWNSHIP ranch, custom built, 3 large bedrooms, 1 1/2 baths, 1st floor laundry, large kitchen with built-in dishwasher, 20 ft. paneled family room has natural fireplace, bay window, studio ceiling, 24x24 ft. attached garage. Large fenced lot. Many more extras. \$58,900. 453-0906

SUPER SHARP
Immaculate 3 bedroom brick ranch, 2 1/2 car garage, paneled family room, carpeted, newly decorated. Patio, many other features. \$41,500. 453-5540

PLYMOUTH TOWNSHIP ranch, custom built, 3 large bedrooms, 1 1/2 baths, 1st floor laundry, large kitchen with built-in dishwasher, 20 ft. paneled family room has natural fireplace, bay window, studio ceiling, 24x24 ft. attached garage. Large fenced lot. Many more extras. \$58,900. 453-0906

SUPER SHARP
Immaculate 3 bedroom brick ranch, 2 1/2 car garage, paneled family room, carpeted, newly decorated. Patio, many other features. \$41,500. 453-5540

PLYMOUTH TOWNSHIP ranch, custom built, 3 large bedrooms, 1 1/2 baths, 1st floor laundry, large kitchen with built-in dishwasher, 20 ft. paneled family room has natural fireplace, bay window, studio ceiling, 24x24 ft. attached garage. Large fenced lot. Many more extras. \$58,900. 453-0906

SUPER SHARP
Immaculate 3 bedroom brick ranch, 2 1/2 car garage, paneled family room, carpeted, newly decorated. Patio, many other features. \$41,500. 453-5540

PLYMOUTH TOWNSHIP ranch, custom built, 3 large bedrooms, 1 1/2 baths, 1st floor laundry, large kitchen with built-in dishwasher, 20 ft. paneled family room has natural fireplace, bay window, studio ceiling, 24x24 ft. attached garage. Large fenced lot. Many more extras. \$58,900. 453-0906

SUPER SHARP
Immaculate 3 bedroom brick ranch, 2 1/2 car garage, paneled family room, carpeted, newly decorated. Patio, many other features. \$41,500. 453-5540

PLYMOUTH TOWNSHIP ranch, custom built, 3 large bedrooms, 1 1/2 baths, 1st floor laundry, large kitchen with built-in dishwasher, 20 ft. paneled family room has natural fireplace, bay window, studio ceiling, 24x24 ft. attached garage. Large fenced lot. Many more extras. \$58,900. 453-0906

SUPER SHARP
Immaculate 3 bedroom brick ranch, 2 1/2 car garage, paneled family room, carpeted, newly decorated. Patio, many other features. \$41,500. 453-5540

PLYMOUTH TOWNSHIP ranch, custom built, 3 large bedrooms, 1 1/2 baths, 1st floor laundry, large kitchen with built-in dishwasher, 20 ft. paneled family room has natural fireplace, bay window, studio ceiling, 24x24 ft. attached garage. Large fenced lot. Many more extras. \$58,900. 453-0906

SUPER SHARP
Immaculate 3 bedroom brick ranch, 2 1/2 car garage, paneled family room, carpeted, newly decorated. Patio, many other features. \$41,500. 453-5540

PLYMOUTH TOWNSHIP ranch, custom built, 3 large bedrooms, 1 1/2 baths, 1st floor laundry, large kitchen with built-in dishwasher, 20 ft. paneled family room has natural fireplace, bay window, studio ceiling, 24x24 ft. attached garage. Large fenced lot. Many more extras. \$58,900. 453-0906

SUPER SHARP
Immaculate 3 bedroom brick ranch, 2 1/2 car garage, paneled family room, carpeted, newly decorated. Patio, many other features. \$41,500. 453-5540

PLYMOUTH TOWNSHIP ranch, custom built, 3 large bedrooms, 1 1/2 baths, 1st floor laundry, large kitchen with built-in dishwasher, 20 ft. paneled family room has natural fireplace, bay window, studio ceiling, 24x24 ft. attached garage. Large fenced lot. Many more extras. \$58,900. 453-0906

SUPER SHARP
Immaculate 3 bedroom brick ranch, 2 1/2 car garage, paneled family room, carpeted, newly decorated. Patio, many other features. \$41,500. 453-5540

PLYMOUTH TOWNSHIP ranch, custom built, 3 large bedrooms, 1 1/2 baths, 1st floor laundry, large kitchen with built-in dishwasher, 20 ft. paneled family room has natural fireplace, bay window, studio ceiling, 24x24 ft. attached garage. Large fenced lot. Many more extras. \$58,900. 453-0906

SUPER SHARP
Immaculate 3 bedroom brick ranch, 2 1/2 car garage, paneled family room, carpeted, newly decorated. Patio, many other features. \$41,500. 453-5540

PLYMOUTH TOWNSHIP ranch, custom built, 3 large bedrooms, 1 1/2 baths, 1st floor laundry, large kitchen with built-in dishwasher, 20 ft. paneled family room has natural fireplace, bay window, studio ceiling, 24x24 ft. attached garage. Large fenced lot. Many more extras. \$58,900. 453-0906

SUPER SHARP
Immaculate 3 bedroom brick ranch, 2 1/2 car garage, paneled family room, carpeted, newly decorated. Patio, many other features. \$41,500. 453-5540

PLYMOUTH TOWNSHIP ranch, custom built, 3 large bedrooms, 1 1/2 baths, 1st floor laundry, large kitchen with built-in dishwasher, 20 ft. paneled family room has natural fireplace, bay window, studio ceiling, 24x24 ft. attached garage. Large fenced lot. Many more extras. \$58,900. 453-0906

SUPER SHARP
Immaculate 3 bedroom brick ranch, 2 1/2 car garage, paneled family room, carpeted, newly decorated. Patio, many other features. \$41,500. 453-5540

PLYMOUTH TOWNSHIP ranch, custom built, 3 large bedrooms, 1 1/2 baths, 1st floor laundry, large kitchen with built-in dishwasher, 20 ft. paneled family room has natural fireplace, bay window, studio ceiling, 24x24 ft. attached garage. Large fenced lot. Many more extras. \$58,900. 453-0906

SUPER SHARP
Immaculate 3 bedroom brick ranch, 2 1/2 car garage, paneled family room, carpeted, newly decorated. Patio, many other features. \$41,500. 453-5540

PLYMOUTH TOWNSHIP ranch, custom built, 3 large bedrooms, 1 1/2 baths, 1st floor laundry, large kitchen with built-in dishwasher, 20 ft. paneled family room has natural fireplace, bay window, studio ceiling, 24x24 ft. attached garage. Large fenced lot. Many more extras. \$58,900. 453-0906

SUPER SHARP
Immaculate 3 bedroom brick ranch, 2 1/2 car garage, paneled family room, carpeted, newly decorated. Patio, many other features. \$41,500. 453-5540

PLYMOUTH TOWNSHIP ranch, custom built, 3 large bedrooms, 1 1/2 baths, 1st floor laundry, large kitchen with built-in dishwasher, 20 ft. paneled family room has natural fireplace, bay window, studio ceiling, 24x24 ft. attached garage. Large fenced lot. Many more extras. \$58,900. 453-0906

SUPER SHARP
Immaculate 3 bedroom brick ranch, 2 1/2 car garage, paneled family room, carpeted, newly decorated. Patio, many other features. \$41,500. 453-5540

PLYMOUTH TOWNSHIP ranch, custom built, 3 large bedrooms, 1 1/2 baths, 1st floor laundry, large kitchen with built-in dishwasher, 20 ft. paneled family room has natural fireplace, bay window, studio ceiling, 24x2

314 Plymouth Canton

LOW TAX

Plymouth & Telegraph is the location of this delightful brick ranch, 3 large bedrooms, carpeting throughout, paneled basement, 2 car garage, \$28,900. As low as \$1500 down or assume balance of \$19,200 at 7% interest, \$166 per month.

SUMMIT

WINDSOR PARK - CANTON By owner. 4 bedroom colonial, 2 1/2 baths, located on quiet private park. Many extras. 7837 Sussex Ct. Immediate occupancy \$54,900. Call for details. 453-4885

314 Plymouth Canton

CHARMER

This is a doll house decorated delightfully. This 2 bedroom home is a nice treat for newbies or a retired couple. Carpeted throughout with a 2 1/2 car garage on a 60x233 ft. deep lot right in Plymouth Twp. Priced at \$36,900.

Century 21

PLYMOUTH TOWNSHIP. By owner. Immaculate 4 bedroom colonial, 3 1/2 baths, family room with fireplace. Finished basement, attached 2 car garage with automatic garage door opener. Central air, patio and utility shed, outside yard lights and gas grill. Newly decorated, many other features. \$51,900. Call 453-3773

314 Plymouth Canton

LARGEST

Model ranch in the Subdivision. This 3 bedroom brick ranch is complete with a family room with a natural fireplace and a door leading to a lovely patio with double gas grill. Master bedroom is air conditioned for those hot nights. Full paneled basement and attached 2 car garage. Priced at \$41,900.

Century 21

PLYMOUTH COLONIAL. Immaculate 4 bedroom brick colonial. 2 1/2 baths, formal dining room, family room, natural fireplace, rec room, 2 1/2 car attached garage and patio. Situated in Lake Pointe Village. Asking \$58,900.

314 Plymouth Canton

LARGEST

Model ranch in the Subdivision. This 3 bedroom brick ranch is complete with a family room with a natural fireplace and a door leading to a lovely patio with double gas grill. Master bedroom is air conditioned for those hot nights. Full paneled basement and attached 2 car garage. Priced at \$41,900.

Century 21

PLYMOUTH COLONIAL. Immaculate 4 bedroom brick colonial. 2 1/2 baths, formal dining room, family room, natural fireplace, rec room, 2 1/2 car attached garage and patio. Situated in Lake Pointe Village. Asking \$58,900.

314 Plymouth Canton

LARGEST

Model ranch in the Subdivision. This 3 bedroom brick ranch is complete with a family room with a natural fireplace and a door leading to a lovely patio with double gas grill. Master bedroom is air conditioned for those hot nights. Full paneled basement and attached 2 car garage. Priced at \$41,900.

Century 21

PLYMOUTH COLONIAL. Immaculate 4 bedroom brick colonial. 2 1/2 baths, formal dining room, family room, natural fireplace, rec room, 2 1/2 car attached garage and patio. Situated in Lake Pointe Village. Asking \$58,900.

316 Westland Garden City

WESTLAND

Reduced \$2,000. Aluminum ranch, 3 bedrooms, carpeting, 2 car garage, on safe dead-end street, near park. Now \$20,900, \$1,100 down. Call 261-1010.

Wayne Sacrifice

Brick and aluminum Colonial, 1 1/2 baths, huge living room, spacious kitchen, finished basement, 19x15' paneled family room, attached 2 1/2 car garage. Immediate occupancy. Priced for fast sale, \$29,950. \$10,000 assumes 6 1/2% mortgage or \$3,000 down, new mortgage. We Trade. Call 261-1010.

316 Westland Garden City

GARDEN CITY

Lovely, attractive 2 bedroom home with garage on a 75 x 130 ft. lot. Only \$22,900. McFarlane 421-2400

TRES & PRIVACY

174 ft. lot, rambling 2 bedroom ranch, 14 X 24 living room with fireplace, breezeway to oversized 2 1/2 car garage. \$32,500 or best offer. 427-2340

LIVONIA SCHOOLS

Immaculate 3 bedroom brick ranch, 1 1/2 baths, country kitchen with built-ins and door to patio, tiled basement, attached 2 car garage on large lot.

Castelli

CENTRAL AIR. Spacious 3 bedroom brick tri-level, 1 1/2 baths, large family room, tinted windows, Livonia schools. Best buy. \$29,900.

Castelli

WESTLAND. BY OWNER. 3 bedroom colonial. Completely carpeted except for family room. Full basement, partially finished. Natural fireplace in family room, air conditioned, attached 2 car garage, patio, cyclone fenced \$38,900. 728-8522

FANTASTIC

Beautifully decorated brick ranch with aluminum trim, 1 1/2 baths, new carpeting, air conditioned, rec room with bar, patio and lawn furniture. Super buy. \$32,900.

Castelli

Country Living. WESTLAND. 3 bedroom brick and aluminum ranch, large rooms, super 24x24 garage with 220 wrap and separate overhead furnace. Insulated, ready for all year round jobs. \$29,500.

LOVE

YOU'LL LOVE ENTERTAINING in the gorgeous 25x25 basement recreation room, professionally finished with wet bar and powder room. Full brick ranch with aluminum trim, 3 big bedrooms, carpeted living room, 2 1/2 car garage, many extras. Priced below market at \$32,500. See it at 32132 Anita Westland.

RYMAL SYMES

GARDEN CITY. By Owner. \$22,626. Sharp and clean, 3 bedroom ranch, 2 1/2 baths, 2 car garage, lot \$56,150 ft. Full basement, 2 1/2% mortgage. 421-7128

LIVONIA SCHOOLS. By Owner. 3 bedroom brick ranch, 2 1/2 car garage, partially finished basement, 1 1/2 baths, newly remodeled kitchen with no wax floor. \$33,500. 425-9282

316 Westland Garden City

WESTLAND

WESTLAND. 3 bedroom brick ranch. Tiled, paneled basement, country kitchen with built-in dishwasher & door to large screened patio. Carpet throughout, oversized 2 car garage. Open 7 days. \$35,900. 425-3733

Great Assumption

WESTLAND. Immaculate on a large court lot, 3 bedroom split rock ranch, built 1970, has family room with sliding door to all cement work in for 2 car garage, full basement. Hurry! \$31,900.

LOVE

Family Paradise \$35,900. Immediate Occupancy. Room, room, room. This outstanding tri-level is in 'Move-in Condition', a family room plus a spacious recreation room, 4 LARGE BEDROOMS, 1 1/2 baths, modern kitchen, tastefully carpeted throughout, attached 2 car garage, see and move right in. HARRY S.

WOLF

COMPANY. 32398 Five Mile. GA 1-5660

LIVONIA SCHOOL DISTRICT. 3 bedroom brick ranch, fully insulated, forced air gas heat, mint condition, beautifully landscaped, 33137 Joy Rd. 100 yds. from Farmington Rd. \$32,900. GA 1-0732

FOR SALE, BY OWNER. 3 bedroom brick ranch, built-in dishwasher, carpeting, many extras. Large living room, finished basement with 4th bedroom, plenty of storage. 2 1/2 car garage. \$27,500. 728-1113

GARDEN CITY - Tri-Level. \$1,900 Down. Sparkling nice 3 bedroom tri-level, large family room, 2 1/2 car garage, real nice setting and location. Call Jim Wilbanks. EHO.

MAYFAIR 537-2700

HAPPY HOSTESS

YOU'LL LOVE ENTERTAINING in the gorgeous 25x25 basement recreation room, professionally finished with wet bar and powder room. Full brick ranch with aluminum trim, 3 big bedrooms, carpeted living room, 2 1/2 car garage, many extras. Priced below market at \$32,500. See it at 32132 Anita Westland.

RYMAL SYMES

GARDEN CITY. By Owner. \$22,626. Sharp and clean, 3 bedroom ranch, 2 1/2 baths, 2 car garage, lot \$56,150 ft. Full basement, 2 1/2% mortgage. 421-7128

LIVONIA SCHOOLS. By Owner. 3 bedroom brick ranch, 2 1/2 car garage, partially finished basement, 1 1/2 baths, newly remodeled kitchen with no wax floor. \$33,500. 425-9282

3 BEDROOMS - GARAGE. \$1,444 - L-C. Only \$18,900. No qualifying, no closing costs. Neat 1 story on lovely fenced lot with trees. Gas furnace. Carpeted. Attractive tree shaded street. \$10 starts deal. C&I. GROSSMAN 565-8840

Century 21. Boardwalk Div. 459-3600

chamberlain 721-8400

chamberlain 721-8400

chamberlain 721-8400

chamberlain 721-8400

chamberlain 721-8400

chamberlain 721-8400

chamberlain 721-8400

chamberlain 721-8400

chamberlain 721-8400

chamberlain 721-8400

chamberlain 721-8400

chamberlain 721-8400

chamberlain 721-8400

chamberlain 721-8400

chamberlain 721-8400

chamberlain 721-8400

chamberlain 721-8400

chamberlain 721-8400

chamberlain 721-8400

chamberlain 721-8400

chamberlain 721-8400

chamberlain 721-8400

chamberlain 721-8400

"A World of Difference"

Each office independently owned.

COLONIAL VILLAGE

Real Estate, Inc. 5906 Sheldon Road Canton, Mich. 455-7790



CANTON-CONDO WITH A VIEW!

Beautifully decorated with a beautiful view in Canton Country south of Warren Rd. Relax and enjoy convenience and carefree living in a 2 bedroom brick condominium with a large living room-dinette area. Asking \$22,500. Good assumption. Call Ron Miller 455-7790, 453-1544 (N-3)



CANTON—OWNER WANTS OFFER

Open Sunday 2-5, 39674 Bart (E. of I-275, S. of Joy off Holly). Immaculate and charming is the best way to describe this 3 bedroom tri-level. Has family room with natural fireplace, 2 1/2 car garage, den or 4th bedroom, kitchen built-ins. Price of \$37,890. Call Ron Miller, 455-7790, 453-1544 (B-4)



WESTLAND-SURROUNDED BY SCOTCH PINES

See the breezy pines that surround this lovely 3 bedroom brick ranch with impeccable landscaping on a tree-lined street. Offers full basement and a 7% assumption with \$210, payments. Asking \$26,900. Phone Ken Poma, 455-7790, 455-6480. (H-4)

REDFORD

\$16,500 on a large lot. Ideal 2 bedroom starter or retiree home close to transportation and Livonia-Southfield area. Offers no maintenance aluminum sided, 83 foot lot, 2 closed-in porches plus large 2 car garage. Land contract terms OK. Call Vince Vornhagen 455-7790, 522-1258 (N-1)

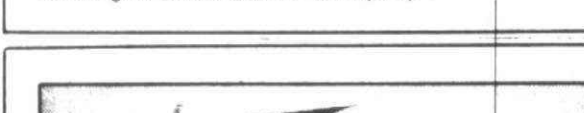

WEST BLOOMFIELD

A KIDNEY SHAPED HEATED INGROUND POOL complements this attractive 4 bedroom 2 1/2 bath Colonial. Family room with raised hearth fireplace in addition to finished recreation room. 2 1/2 car attached side entry garage and all on a beautiful corner lot. Reduced to \$71,900. Call 626-4800 for details.

WEST BLOOMFIELD

Bloomfield Meadows Subdivision. Enter this beautiful "Etlin" built home by way of a large 12x13' foyer and step into a 4 bedroom, 2 1/2 bath Colonial. Family room has fireplace plus there is a paneled library, 1st floor utility, central air, sprinkler system and more. \$81,500. For showing call us at 559-8333

FARMINGTON HILLS

Old Franklin Town. Reduced to Just \$79,900

Custom built pillared Colonial offering a secluded master bedroom suite plus 3 additional bedrooms. Library plus family room, a banquet size formal dining room, great kitchen with built-ins and a beautiful lot are included. Call 626-4800 for an appointment today.

WEST BLOOMFIELD

105' CASS LAKE FRONT. A year round paradise is this bi-level ranch featuring 3 large bedrooms, family room, kitchen with built-ins plus breakfast room. Interior completely redone by custom builder owner. Intercom, sauna, central air, redwood decks with stereo speakers and more. A must see at \$144,900. Call 559-8333

SOUTHFIELD CONDO

FORGET YOUR CARES and move in to this sharp 2 bedroom 2 bath Colonial condominium. Large kitchen, living-dining room combination, central air, carpeting and draperies. Assumable mortgage! Clubhouse facilities and pool available to residents. Enjoy custom carefree living for \$53,900. Call 559-8333

SOUTHFIELD CONDO

FORGET YOUR CARES and move in to this sharp 2 bedroom 2 bath Colonial condominium. Large kitchen, living-dining room combination, central air, carpeting and draperies. Assumable mortgage! Clubhouse facilities and pool available to residents. Enjoy custom carefree living for \$53,900. Call 559-8333

SOUTHFIELD CONDO

FORGET YOUR CARES and move in to this sharp 2 bedroom 2 bath Colonial condominium. Large kitchen, living-dining room combination, central air, carpeting and draperies. Assumable mortgage! Clubhouse facilities and pool available to residents. Enjoy custom carefree living for \$53,900. Call 559-8333

SOUTHFIELD CONDO

FORGET YOUR CARES and move in to this sharp 2 bedroom 2 bath Colonial condominium. Large kitchen, living-dining room combination, central air, carpeting and draperies. Assumable mortgage! Clubhouse facilities and pool available to residents. Enjoy custom carefree living for \$53,900. Call 559-8333

SOUTHFIELD CONDO

FORGET YOUR CARES and move in to this sharp 2 bedroom 2 bath Colonial condominium. Large kitchen, living-dining room combination, central air, carpeting and draperies. Assumable mortgage! Clubhouse facilities and pool available to residents. Enjoy custom carefree living for \$53,900. Call 559-8333

Multi-List Service

893 W. Ann Arbor Trail Plymouth 453-1020

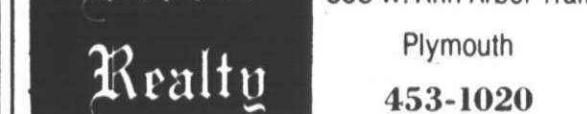

QUALITY DECOR and superbly maintained!

Unique family room, 3 bedrooms, 1 1/2 baths. Recreation room in huge basement with bar and full kitchen facilities. Well built - hardwood floors, marble sills. A MUST TO SEE! \$47,900.

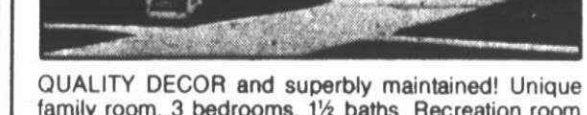

HANDSOME RAMBLING RANCH - STRICTLY CUSTOM.

An immaculate home offering huge living room, formal dining, 3 bedrooms, 2 full baths, 2 fireplaces. Huge attached garage! Professionally landscaped. Pleasant country setting yet convenient to schools and shopping. CENTRAL AIR. Priced right.

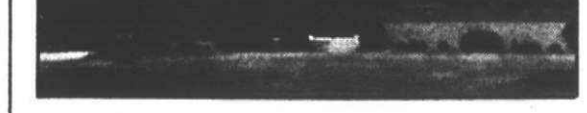

OPEN SUNDAY 2-5

ELEGANT 4 BEDROOM TWO STORY. Spacious. Like new! Good big bedrooms. Formal dining room. Dramatic foyer entry with circular stairway. Take time to view Sunday at 5634 Willow Creek, West of Lilley, South off Hanford in Canton. Asking just \$49,900.



WEST BLOOMFIELD - \$69,900

6370 WELLESLEY - N. of Maple, W. of Middlebelt. Contemporary situated on a magnificent lot in prestigious Westwood Vaillage offers 3 bedrooms, 2 1/2 baths, central air conditioning, family room with fireplace and a 27' living room with cathedral beamed ceiling, 2 1/2 car garage with automatic openers. Call TED DIZIK at 626-4800



SOUTHFIELD THE YOUNG AT HEART

must see this 3 bedroom 1 1/2 bath contemporary Colonial with a cedar paneled family room. Extras include shag carpeting, vertical blinds, track lighting and central air conditioning. All of this plus an excellent assumption available. For more details call 559-8333

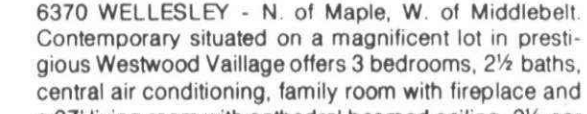

BLOOMFIELD HILLS New Construction

Open Saturday and Sunday 1-4

2898 COLONIAL TRAIL - E. of Lahser, N. of Hickory Grove situated in Colonial Estates. 4 bedroom 2 1/2 bath Tudor Colonial with the drama of a Juliet balcony overlooking the family room with natural fieldstone fireplace and wet bar. 2,900 sq. ft. of family living make this an "unbeatable" buy at \$79,800. Call now at 626-4800

SOUTHFIELD CONDOMINIUM

OPEN SUNDAY 1-4

29124 WELLINGTON, W. of Telegraph, N. of 12 Mile, Wellington West Condos. Owner must sell—moving out of town. Best offer will buy this beautifully decorated condominium with 2 bedrooms. Pool and clubhouse. Approximately \$300 monthly payments. Asking \$49,900. Call 626-4800—see us on Sunday!

SOUTHFIELD - PRIME AREA

NEW ON THE MARKET

California contemporary ranch with 3 bedrooms and 2 full baths. Family room, attached 2 car garage plus many other extras. Don't miss this at only \$44,500. For first chance details call 559-8333

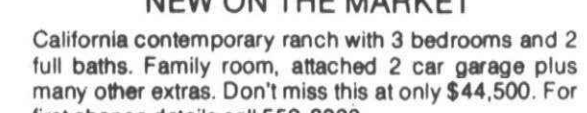

AETNA REALTY CO.

Member of U.N.R.A. 559-8333 626-4800

24469 Greenfield Southfield 5640 West Maple West Bloomfield

Multi-lists

12 Mile & Lahser area

Immaculate 3 bedroom brick ranch in Southfield with 18' family room, fireplace, full basement, 1 1/2 baths, country kitchen with built-ins, privacy backyard, 2 car attached garage. \$49,990.



11 Mile & Lahser area

Lovely 3 bedroom brick ranch in Southfield with Florida room, fireplace, 1 1/2 baths, 2 car attached garage with opener located in quiet surroundings. \$39,900

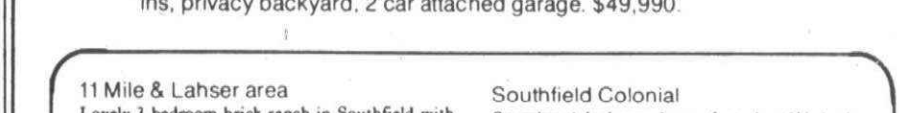

Southfield Ranch

Beautiful brick home with 3 bedrooms, 1 1/2 baths, family room, fireplace, sharp recreation room with wet bar, modern kitchen with built-ins, 2 car attached garage \$44,900

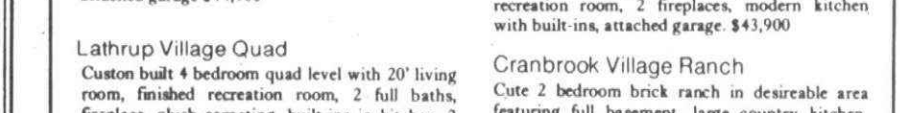

Lathrup Village Quad

Custom built 4 bedroom quad level with 20' living room, finished recreation room, 2 full baths, fireplace, plush carpeting, built-ins in kitchen, 2 car attached garage \$58,500



Cranbrook Village Ranch

Cute 2 bedroom brick ranch in desirable area featuring full basement, large country kitchen, attached garage on lovely large corner lot. \$36,000



28400 Southfield Lathrup Village

559-1300



GARDEN CITY

3 bedroom brick ranch, carpeting throughout, 2 full baths, 20x20 kitchen, 1 1/2 car garage. Assume \$22,000 mortgage at 7 1/4% interest. Asking \$31,500.



NEW LISTING

CANTON TWP: Super sharp 3 bedroom brick ranch, family room with natural fireplace, carpeting throughout, 2 1/2 attached garage, bath off master bedroom, central air. Assume \$27,000 mortgage. Asking \$41,900.



LIVONIA

Immediate occupancy on this 3 bedroom ranch, brand new kitchen with built-ins, carpeting throughout, full finished basement, 1 1/2 baths, 2 1/2 car attached garage. Only \$34,900.



NEW LISTING

GARDEN CITY: 3 bedroom brick ranch, family room with fireplace, carpeting throughout, full finished basement, central air, good assumption. Only \$31,500.

REDFORD

Taxes are low on this 3 bedroom ranch, carpeting throughout, fully finished basement, kitchen with built-ins, 1 1/2 car garage, 1 1/2 baths, central air, owner wants deal. Asking \$35,900.

NEW LISTING

316 Westland
Garden City

WHITNEY KNOLL
Beautiful custom built ranch in the prestigious Whitney Knoll Sub. 3 very large bedrooms, formal dining room, family room, TWO fireplaces, finished basement bar, many extras. Attached 2 1/2 car garage 1/4 acre lot. Asking \$59,900. Call Ginny Garrison.

Century 21
Boardwalk Div. 459-3600

TONGUEHUB SUB. brick bi-level, 3 bedrooms, family room, new kitchen, built-ins. \$27,500. 721-7027

TREED CORNER SETTING
3 bedroom story and a half home. Family room with stone fireplace and wet bar, 2 full baths, attached 2 car garage, formal dining room, unbelievable at \$29,900. Call LLOYD COURTNEY today.

Century 21
Hartford West, Inc. 453-7600

IMMACULATE 4 bedroom brick ranch, 2 1/2 car garage, large kitchen with doorwall to patio, 1 1/2 baths, full basement in choice neighborhood. Immediate occupancy. \$32,900. Westland 422-4852

ALUMINUM BARGAIN
See this one today, large 3 bedroom aluminum bungalow, on a beautifully treed lot, with a covered terrace, aluminum storms and screens, garage. Only \$26,500.

525-7700

Century 21
Gene Dorke Realty

WESTLAND 2 bedrooms, large lot, low assumption or will sell on land contract. Call after 6pm. 721-6377

ZERO Down
FOR VETERANS
Just closing costs needed for VA buyers. This 3 bedroom brick ranch with a full finished basement done in knotty pine with a bar and 1/2 bath will be perfect for your entertaining needs. Lots of storage space. 2 1/2 car garage. Priced at \$29,900.

Century 21
Boardwalk Div. 459-3600

UNUSUAL
3 bedroom ranch complete with a beautiful family room with natural fireplace. Large 2 1/2 car garage situated on almost a half acre with a pool and all accessories. Asking \$31,900 with land contract terms available.

Century 21
Boardwalk Div. 459-3600

OPEN SUNDAY 1-5
NEW! Tudor Colonial — Ready to Move in. A buy you cannot afford to pass up! 2000 sq. ft. of spacious living, 3 bedrooms, Master bedroom features a lounge area, private dressing room, double closets and extra walk in closet, 2 1/2 ceramic baths, custom kitchen with oak cabinets, eating area and all appliances, living and formal dining rooms, family room with wall to wall brick fireplace, thermo windows, marble sills, washer and dryer in first floor utility, 2 car garage and concrete driveway. Carpet allowance.

GREER RD.
Enjoy Suburban living in West Bloomfield.
7 1/2% MORTGAGE AVAILABLE.
666-2770
Member North Oakland County Builders Association

ACCENT BUILDING CO.
666-2770

363-8431
Member South Oakland County Builders Association

OPEN SUNDAY, 36039 WHITCOMB, Livonia, ultra sharp 4 bedroom, 2 1/2 bath Colonial, family room, dining room, fireplace, fully carpeted. Central Air, beautiful recreation room, built-ins, garage, \$69,900

OPEN SUNDAY, 5656 SYRACUSE, Dearborn Heights, exceptional 3 bedroom brick ranch in spotless condition, carpeted, recreation room with bar, dishwasher pool, \$32,500

OPEN SUNDAY, 13948 SAN JOSE, Redford, builder's model, 3 bedroom brick ranch, full basement, sites available including Livonia, prices from \$29,990

OPEN SUNDAY, 30475 HATHAWAY, Livonia, fantastic assumption on this lovely 3 bedroom ranch on well treed lot, carpeting, recreation room, Florida room, built-ins, \$34,900

OPEN SUNDAY, 30475 HATHAWAY, Livonia, fantastic assumption on this lovely 3 bedroom ranch on well treed lot, carpeting, recreation room, Florida room, built-ins, \$34,900

OPEN SUNDAY, 30475 HATHAWAY, Livonia, fantastic assumption on this lovely 3 bedroom ranch on well treed lot, carpeting, recreation room, Florida room, built-ins, \$34,900

OPEN SUNDAY, 30475 HATHAWAY, Livonia, fantastic assumption on this lovely 3 bedroom ranch on well treed lot, carpeting, recreation room, Florida room, built-ins, \$34,900

OPEN SUNDAY, 30475 HATHAWAY, Livonia, fantastic assumption on this lovely 3 bedroom ranch on well treed lot, carpeting, recreation room, Florida room, built-ins, \$34,900

OPEN SUNDAY, 30475 HATHAWAY, Livonia, fantastic assumption on this lovely 3 bedroom ranch on well treed lot, carpeting, recreation room, Florida room, built-ins, \$34,900

OPEN SUNDAY, 30475 HATHAWAY, Livonia, fantastic assumption on this lovely 3 bedroom ranch on well treed lot, carpeting, recreation room, Florida room, built-ins, \$34,900

OPEN SUNDAY, 30475 HATHAWAY, Livonia, fantastic assumption on this lovely 3 bedroom ranch on well treed lot, carpeting, recreation room, Florida room, built-ins, \$34,900

OPEN SUNDAY, 30475 HATHAWAY, Livonia, fantastic assumption on this lovely 3 bedroom ranch on well treed lot, carpeting, recreation room, Florida room, built-ins, \$34,900

OPEN SUNDAY, 30475 HATHAWAY, Livonia, fantastic assumption on this lovely 3 bedroom ranch on well treed lot, carpeting, recreation room, Florida room, built-ins, \$34,900

OPEN SUNDAY, 30475 HATHAWAY, Livonia, fantastic assumption on this lovely 3 bedroom ranch on well treed lot, carpeting, recreation room, Florida room, built-ins, \$34,900

OPEN SUNDAY, 30475 HATHAWAY, Livonia, fantastic assumption on this lovely 3 bedroom ranch on well treed lot, carpeting, recreation room, Florida room, built-ins, \$34,900

OPEN SUNDAY, 30475 HATHAWAY, Livonia, fantastic assumption on this lovely 3 bedroom ranch on well treed lot, carpeting, recreation room, Florida room, built-ins, \$34,900

OPEN SUNDAY, 30475 HATHAWAY, Livonia, fantastic assumption on this lovely 3 bedroom ranch on well treed lot, carpeting, recreation room, Florida room, built-ins, \$34,900

OPEN SUNDAY, 30475 HATHAWAY, Livonia, fantastic assumption on this lovely 3 bedroom ranch on well treed lot, carpeting, recreation room, Florida room, built-ins, \$34,900

OPEN SUNDAY, 30475 HATHAWAY, Livonia, fantastic assumption on this lovely 3 bedroom ranch on well treed lot, carpeting, recreation room, Florida room, built-ins, \$34,900

OPEN SUNDAY, 30475 HATHAWAY, Livonia, fantastic assumption on this lovely 3 bedroom ranch on well treed lot, carpeting, recreation room, Florida room, built-ins, \$34,900

OPEN SUNDAY, 30475 HATHAWAY, Livonia, fantastic assumption on this lovely 3 bedroom ranch on well treed lot, carpeting, recreation room, Florida room, built-ins, \$34,900

OPEN SUNDAY, 30475 HATHAWAY, Livonia, fantastic assumption on this lovely 3 bedroom ranch on well treed lot, carpeting, recreation room, Florida room, built-ins, \$34,900

OPEN SUNDAY, 30475 HATHAWAY, Livonia, fantastic assumption on this lovely 3 bedroom ranch on well treed lot, carpeting, recreation room, Florida room, built-ins, \$34,900

OPEN SUNDAY, 30475 HATHAWAY, Livonia, fantastic assumption on this lovely 3 bedroom ranch on well treed lot, carpeting, recreation room, Florida room, built-ins, \$34,900

OPEN SUNDAY, 30475 HATHAWAY, Livonia, fantastic assumption on this lovely 3 bedroom ranch on well treed lot, carpeting, recreation room, Florida room, built-ins, \$34,900

OPEN SUNDAY, 30475 HATHAWAY, Livonia, fantastic assumption on this lovely 3 bedroom ranch on well treed lot, carpeting, recreation room, Florida room, built-ins, \$34,900

OPEN SUNDAY, 30475 HATHAWAY, Livonia, fantastic assumption on this lovely 3 bedroom ranch on well treed lot, carpeting, recreation room, Florida room, built-ins, \$34,900

OPEN SUNDAY, 30475 HATHAWAY, Livonia, fantastic assumption on this lovely 3 bedroom ranch on well treed lot, carpeting, recreation room, Florida room, built-ins, \$34,900

OPEN SUNDAY, 30475 HATHAWAY, Livonia, fantastic assumption on this lovely 3 bedroom ranch on well treed lot, carpeting, recreation room, Florida room, built-ins, \$34,900

OPEN SUNDAY, 30475 HATHAWAY, Livonia, fantastic assumption on this lovely 3 bedroom ranch on well treed lot, carpeting, recreation room, Florida room, built-ins, \$34,900

OPEN SUNDAY, 30475 HATHAWAY, Livonia, fantastic assumption on this lovely 3 bedroom ranch on well treed lot, carpeting, recreation room, Florida room, built-ins, \$34,900

OPEN SUNDAY, 30475 HATHAWAY, Livonia, fantastic assumption on this lovely 3 bedroom ranch on well treed lot, carpeting, recreation room, Florida room, built-ins, \$34,900

OPEN SUNDAY, 30475 HATHAWAY, Livonia, fantastic assumption on this lovely 3 bedroom ranch on well treed lot, carpeting, recreation room, Florida room, built-ins, \$34,900

OPEN SUNDAY, 30475 HATHAWAY, Livonia, fantastic assumption on this lovely 3 bedroom ranch on well treed lot, carpeting, recreation room, Florida room, built-ins, \$34,900

OPEN SUNDAY, 30475 HATHAWAY, Livonia, fantastic assumption on this lovely 3 bedroom ranch on well treed lot, carpeting, recreation room, Florida room, built-ins, \$34,900

OPEN SUNDAY, 30475 HATHAWAY, Livonia, fantastic assumption on this lovely 3 bedroom ranch on well treed lot, carpeting, recreation room, Florida room, built-ins, \$34,900

OPEN SUNDAY, 30475 HATHAWAY, Livonia, fantastic assumption on this lovely 3 bedroom ranch on well treed lot, carpeting, recreation room, Florida room, built-ins, \$34,900

OPEN SUNDAY, 30475 HATHAWAY, Livonia, fantastic assumption on this lovely 3 bedroom ranch on well treed lot, carpeting, recreation room, Florida room, built-ins, \$34,900

OPEN SUNDAY, 30475 HATHAWAY, Livonia, fantastic assumption on this lovely 3 bedroom ranch on well treed lot, carpeting, recreation room, Florida room, built-ins, \$34,900

316 Westland
Garden City

GARDEN CITY, 2 bedroom, carpeted throughout, \$19,900. \$900 moves in. FHA or GI. Ross Realty 328-8300

Open Sunday
32300 ALVIN - 2 to 5 PM
Family room with wet bar that is a delight to entertain in. TWO full baths, built-ins in kitchen, 3 bedrooms, fully carpeted, oversized 2 1/2 car garage. Asking \$34,500. Located East of Venoy and north of Cherry Hill.

Century 21
Boardwalk Div. 459-3600

WESTLAND, 2 bedroom, 80 ft. lot with barn and 2 car garage. \$18,500. \$2000 down. Land contract terms. Ross Realty. 328-8300

Open Sunday
38565 WARREN - 2 to 5 PM
Definitely not a drive-by home so we will be open for your visit on Sunday from 2 to 5. Located just west of Hix Rd. This is a 4 bedroom quad level with 1 1/2 baths, central air, on over 1 acre with a stream and 3 horses allowed. Asking \$48,900.

Century 21
Boardwalk Div. 459-3600

Assumption? Land Contract?
You name it and we'll put you into this sharp 2 bedroom home with large country kitchen, all aluminum sided, new roof in nice Wayne neighborhood. Excellent condition. Asking \$19,900.

One Way 522-6000

SHARP 3 bedroom & den on a large wooded lot. Quiet street, 1 1/2 baths, radiant heat. Owner will carry mortgage. Good Value. \$29,950. 422-2834

OPEN SUN 2-5
7605 FLAMINGO - This backyard is a MUST to see! Over 1/2 acre goes with this 4 bedroom, 1 1/2 bath brick ranch in Hawthorne Valley Estates. LIVONIA SCHOOLS. Asking \$37,900. Call: 522-6000

STRETCH
Out on this 85 ft. lot, with a 3 bedroom ranch featuring carpeting throughout. Priced for quick sale at only \$23,500. Call 522-8300.

Century 21
Hartford S. 261-4200

WESTLAND 1100 SQ. FT.
of fine living space with this 3 bedroom brick ranch. 1 1/2 baths, finished rec room, terrace, garage. Asking \$35,500. Super location.

Century 21
Hartford S. 261-4200

GARDEN CITY, Large corner lot with trees, 3 bedroom brick Ranch, basement, 2 1/2 baths, garage. \$2120 Hennepin. 261-0610

WESTLAND 5 BEDROOMS
\$29,900 and all the room you'll need for your large family including country kitchen, fenced yard and garage. Immediate occupancy.

Century 21
Hartford S. 261-4200

EXECUTIVE QUAD, 4 1/2 bedrooms, 2 1/2 baths, 26 ft. fireplace family room, 26 ft. living, dining room, king size kitchen, oversized 2 1/2 car garage, large patio, on beautiful treed lot in area of comparable homes. Close to schools, buses and shopping. 9131 Hazelton, \$56,900. KE 6-5220

Thompson-Brown

EXECUTIVE QUAD, 4 1/2 bedrooms, 2 1/2 baths, 26 ft. fireplace family room, 26 ft. living, dining room, king size kitchen, oversized 2 1/2 car garage, large patio, on beautiful treed lot in area of comparable homes. Close to schools, buses and shopping. 9131 Hazelton, \$56,900. KE 6-5220

Thompson-Brown

EXECUTIVE QUAD, 4 1/2 bedrooms, 2 1/2 baths, 26 ft. fireplace family room, 26 ft. living, dining room, king size kitchen, oversized 2 1/2 car garage, large patio, on beautiful treed lot in area of comparable homes. Close to schools, buses and shopping. 9131 Hazelton, \$56,900. KE 6-5220

Thompson-Brown

EXECUTIVE QUAD, 4 1/2 bedrooms, 2 1/2 baths, 26 ft. fireplace family room, 26 ft. living, dining room, king size kitchen, oversized 2 1/2 car garage, large patio, on beautiful treed lot in area of comparable homes. Close to schools, buses and shopping. 9131 Hazelton, \$56,900. KE 6-5220

Thompson-Brown

EXECUTIVE QUAD, 4 1/2 bedrooms, 2 1/2 baths, 26 ft. fireplace family room, 26 ft. living, dining room, king size kitchen, oversized 2 1/2 car garage, large patio, on beautiful treed lot in area of comparable homes. Close to schools, buses and shopping. 9131 Hazelton, \$56,900. KE 6-5220

Thompson-Brown

EXECUTIVE QUAD, 4 1/2 bedrooms, 2 1/2 baths, 26 ft. fireplace family room, 26 ft. living, dining room, king size kitchen, oversized 2 1/2 car garage, large patio, on beautiful treed lot in area of comparable homes. Close to schools, buses and shopping. 9131 Hazelton, \$56,900. KE 6-5220

Thompson-Brown

EXECUTIVE QUAD, 4 1/2 bedrooms, 2 1/2 baths, 26 ft. fireplace family room, 26 ft. living, dining room, king size kitchen, oversized 2 1/2 car garage, large patio, on beautiful treed lot in area of comparable homes. Close to schools, buses and shopping. 9131 Hazelton, \$56,900. KE 6-5220

Thompson-Brown

EXECUTIVE QUAD, 4 1/2 bedrooms, 2 1/2 baths, 26 ft. fireplace family room, 26 ft. living, dining room, king size kitchen, oversized 2 1/2 car garage, large patio, on beautiful treed lot in area of comparable homes. Close to schools, buses and shopping. 9131 Hazelton, \$56,900. KE 6-5220

Thompson-Brown

EXECUTIVE QUAD, 4 1/2 bedrooms, 2 1/2 baths, 26 ft. fireplace family room, 26 ft. living, dining room, king size kitchen, oversized 2 1/2 car garage, large patio, on beautiful treed lot in area of comparable homes. Close to schools, buses and shopping. 9131 Hazelton, \$56,900. KE 6-5220

Thompson-Brown

EXECUTIVE QUAD, 4 1/2 bedrooms, 2 1/2 baths, 26 ft. fireplace family room, 26 ft. living, dining room, king size kitchen, oversized 2 1/2 car garage, large patio, on beautiful treed lot in area of comparable homes. Close to schools, buses and shopping. 9131 Hazelton, \$56,900. KE 6-5220

Thompson-Brown

EXECUTIVE QUAD, 4 1/2 bedrooms, 2 1/2 baths, 26 ft. fireplace family room, 26 ft. living, dining room, king size kitchen, oversized 2 1/2 car garage, large patio, on beautiful treed lot in area of comparable homes. Close to schools, buses and shopping. 9131 Hazelton, \$56,900. KE 6-5220

Thompson-Brown

EXECUTIVE QUAD, 4 1/2 bedrooms, 2 1/2 baths, 26 ft. fireplace family room, 26 ft. living, dining room, king size kitchen, oversized 2 1/2 car garage, large patio, on beautiful treed lot in area of comparable homes. Close to schools, buses and shopping. 9131 Hazelton, \$56,900. KE 6-5220

Thompson-Brown

EXECUTIVE QUAD, 4 1/2 bedrooms, 2 1/2 baths, 26 ft. fireplace family room, 26 ft. living, dining room, king size kitchen, oversized 2 1/2 car garage, large patio, on beautiful treed lot in area of comparable homes. Close to schools, buses and shopping. 9131 Hazelton, \$56,900. KE 6-5220

Thompson-Brown

EXECUTIVE QUAD, 4 1/2 bedrooms, 2 1/2 baths, 26 ft. fireplace family room, 26 ft. living, dining room, king size kitchen, oversized 2 1/2 car garage, large patio, on beautiful treed lot in area of comparable homes. Close to schools, buses and shopping. 9131 Hazelton, \$56,900. KE 6-5220

Thompson-Brown

EXECUTIVE QUAD, 4 1/2 bedrooms, 2 1/2 baths, 26 ft. fireplace family room, 26 ft. living, dining room, king size kitchen, oversized 2 1/2 car garage, large patio, on beautiful treed lot in area of comparable homes. Close to schools, buses and shopping. 9131 Hazelton, \$56,900. KE 6-5220

Thompson-Brown

EXECUTIVE QUAD, 4 1/2 bedrooms, 2 1/2 baths, 26 ft. fireplace family room, 26 ft. living, dining room, king size kitchen, oversized 2 1/2 car garage, large patio, on beautiful treed lot in area of comparable homes. Close to schools, buses and shopping. 9131 Hazelton, \$56,900. KE 6-5220

Thompson-Brown

EXECUTIVE QUAD, 4 1/2 bedrooms, 2 1/2 baths, 26 ft. fireplace family room, 26 ft. living, dining room, king size kitchen, oversized 2 1/2 car garage, large patio, on beautiful treed lot in area of comparable homes. Close to schools, buses and shopping. 9131 Hazelton, \$56,900. KE 6-5220

Thompson-Brown

EXECUTIVE QUAD, 4 1/2 bedrooms, 2 1/2 baths, 26 ft. fireplace family room, 26 ft. living, dining room, king size kitchen, oversized 2 1/2 car garage, large patio, on beautiful treed lot in area of comparable homes. Close to schools, buses and shopping. 9131 Hazelton, \$56,900. KE 6-5220

Thompson-Brown

EXECUTIVE QUAD, 4 1/2 bedrooms, 2 1/2 baths, 26 ft. fireplace family room, 26 ft. living, dining room, king size kitchen, oversized 2 1/2 car garage, large patio, on beautiful treed lot in area of comparable homes. Close to schools, buses and shopping. 9131 Hazelton, \$56,900. KE 6-5220

Thompson-Brown

EXECUTIVE QUAD, 4 1/2 bedrooms, 2 1/2 baths, 26 ft. fireplace family room, 26 ft. living, dining room, king size kitchen, oversized 2 1/2 car garage, large patio, on beautiful treed lot in area of comparable homes. Close to schools, buses and shopping. 9131 Hazelton, \$56,900. KE 6-5220

Thompson-Brown

316 Westland
Garden City

GARDEN CITY, \$28,000, \$1500 down on this sharp 3 bedroom brick ranch with garage.

WESTLAND, \$26,900, FHA or VA terms on this 3 bedroom tri-level with fireplace family room and 2 1/2 car garage.

DEARBORN HTS. \$23,500. Start your summer in this nice roomy 3 bedroom, country kitchen, large fenced lot, 1 1/4 car garage. Immediate occupancy. CALL 522-2990 NORWOOD No. 8

TWO STORY HOUSE, 34439 Marquette, Westland, 3 bedrooms, 2 1/2 car garage, two lots. Priced at \$22,500. By owner. Call Ewart, Michigan 616-734-2853

WESTLAND CENTRAL AIR
Exceptionally sharp 4 bedroom brick split-level. 1 1/2 baths, family room, 24 ft. living room, covered terrace and 2 1/2 car attached garage. \$1,200 assumes a 8 1/4% mortgage. Don't miss this one, it's mint. 1st offering \$35,900

Century 21
Hartford S. 261-4200

WESTLAND MINI-FARM
4 bedroom farm home with almost an acre of land. Home completely restored. Also included a 2 car garage and income on rear of property. Asking \$35,500.

Century 21
Hartford S. 261-4200

GARDEN CITY, Large corner lot with trees, 3 bedroom brick Ranch, basement, 2 1/2 baths, garage. \$2120 Hennepin. 261-0610

WESTLAND 1100 SQ. FT.
of fine living space with this 3 bedroom brick ranch. 1 1/2 baths, finished rec room, terrace, garage. Asking \$35,500. Super location.

Century 21
Hartford S. 261-4200

GARDEN CITY, Large corner lot with trees, 3 bedroom brick Ranch, basement, 2 1/2 baths, garage. \$2120 Hennepin. 261-0610

WESTLAND 1100 SQ. FT.
of fine living space with this 3 bedroom brick ranch. 1 1/2 baths, finished rec room, terrace, garage. Asking \$35,500. Super location.

Century 21
Hartford S. 261-4200

GARDEN CITY, Large corner lot with trees, 3 bedroom brick Ranch, basement, 2 1/2 baths, garage. \$2120 Hennepin. 261-0610

WESTLAND 1100 SQ. FT.
of fine living space with this 3 bedroom brick ranch. 1 1/2 baths, finished rec room, terrace, garage. Asking \$35,500. Super location.

Century 21
Hartford S. 261-4200

GARDEN CITY, Large corner lot with trees, 3 bedroom brick Ranch, basement, 2 1/2 baths, garage. \$2120 Hennepin. 261-0610

WESTLAND 1100 SQ. FT.
of fine living space with this 3 bedroom brick ranch. 1 1/2 baths, finished rec room, terrace, garage. Asking \$35,500. Super location.

Century 21
Hartford S. 261-4200

GARDEN CITY, Large corner lot with trees, 3 bedroom brick Ranch, basement, 2 1/2 baths, garage. \$2120 Hennepin. 261-0610

WESTLAND 1100 SQ. FT.
of fine living space with this 3 bedroom brick ranch. 1 1/2 baths, finished rec room, terrace, garage. Asking \$35,500. Super location.

318 Redford

CHEAPER THAN RENT

Getting married or living in an apartment, would you like a 3 bedroom home, with a garage for under \$200 month. Plus immediate occupancy. \$29,500 Total Call 325-4200.

318 Redford

REDFORD ONLY \$24,750!

Sharp 3 bedroom ranch, spacious kitchen, patio, carpeting, 2 car garage.

Red Carpet REALTORS 522-3500

RANCH STYLE
BRICK House, 3 bedrooms, air conditioning, awnings all around, 2 1/2 car garage, sprinkler system, front back yard, Schodcraft, 5 Mile Road, between Telegraph and Beech Daly, open Saturday - Sunday, 1 P.M. - 5 P.M. \$37,987

Integrity

Realtors



COUNTRY LIVING AT ITS FINEST!
LARGE CUSTOM QUAD LEVEL HOME:
• 1 year old • 3 Bedrooms, 1 1/2 bath • Country Kitchen features built-ins, oversized natural fireplace, and an 8' doorwall opening to a large deck • X tra large living room with cathedral ceiling • Family room with natural fireplace and walkout • Main floor laundry • Beautifully carpeted throughout

SITUATED ON 10 ACRES
OF ROLLING WOODED HILLS
• Ortonville Area • Adjoins state land • Brandon schools • Low tax area • Fishing, Hunting, Horse back riding, Snowmobiling, etc., on adjoining state land • Beautifully secluded • Small barn, 16'x22'

RECREATIONAL OUTDOOR LIVING
CAN BE YOURS 12 MONTHS EACH YEAR!
CALL 797-4648 for an appointment

McKAY REAL ESTATE

AND CONSTRUCTION CO., INC.
SERVING ALL OF LIVINGSTON COUNTY
TWO OFFICES
2649 E. GRAND RIVER, HOWELL
7148 W. GRAND RIVER, FOWLERVILLE
PLEASE CALL
(517) 546-5610 or (517) 223-9166

CONGRATULATIONS GRADUATES!

With all that learnin' under your belts...It's supposed to be in your heads!!

THE PROFESSIONAL leads to this excellent 4 Bedroom home that rates a PERFECT 4 POINT AVERAGE! Features Family Room, formal Dining Room, 1 1/2 Baths, 2 car attached Garage, all in excellent neighborhood. Price reduced to \$44,900! CR169

THE 3 R'S is this case mean Relaxing, Rambling Ranch on 8 Acres! This spacious home with Family Room, Fireplace, 2 Ceramic Baths, Kitchen built-ins, 2 car Garage Plus a Pond and Storage Barn for only \$55,000 earns a DIPLOMA for the perfect family home. RR300

CONGRATULATIONS
will be in order for the SMART family that chooses this 4 Rolling Acres that will be the BEGINNING OF A GREAT LIFE! Attractive 3 Bedroom home with finished basement, 2 car Garage, Barn, Pasture and Dog Kennel for \$42,900! Great place for kids and horses. RR268

"SCHOOL DAZE"
may be over. Now for relaxing summer days and year round comfort, try this 3 Bedroom Ranch with Walkout Lower Level, Family Room and Fireplace on 3 1/2 Wooded Acres with fenced area for horses, excellent riding trails, Horse Barn and Workshop. AN EDUCATED Buyer will appreciate the reduced price of \$39,900! RR282

PROUD PARENTS will know they've found a bargain with this 6 Bedroom home that's one of our TOP TEN! This spacious country home is VOTED MOST LIKELY TO SUCCEED for the large family. Fenced yard protects your future STUDENTS. \$49,000! RR248

CAUSE FOR CELEBRATION! A cozy and comfortable 3 Bedroom home with large Kitchen and Dining Area (Range included), screened front porch and basement for ONLY \$17,500! CR182

YOU need a CAP and GOWN or a DIPLOMA to know this is worth looking into. OPEN HOUSE Saturday and Sunday from 2 to 6 p.m. to view this Quality Constructed Model 3 Bedroom Ranch with carpeting, aluminum siding and your choice of options. \$26,000 to \$30,000 on your lot or ours. Model located on Fenton Road, 3 Miles South of Fenton.

A PROMISING FUTURE is guaranteed for today's wise investor. We have several rental units showing excellent return. Land Contract Terms.

PLAN FOR THE FUTURE by investing in this 40 ACRES that adjoins present Industrial Park, has excellent Expressway visibility and access, borders railroad and all utilities.

318 Redford

REDFORD TWP. CHEAP!

Beech Daly & 5 Mile. Why pay rent? 1 bedroom sparkling clean, garage, nice lot, close to everything. ONLY \$13,900. Assume land contract. \$108 per month. Call J. Hughes. EHO.

MAYFAIR KE 7-2700

REDFORD TWP. SOUTH
Brick, \$27,900
Mercedes & Plymouth Rd., 2 bedrooms, full basement, spacious 70 ft. lot. Immediate occupancy. EHO.

MAYFAIR 522-8000

ASSUME 8 1/4% mortgage, 2 bedrooms, fireplace, fenced yard \$21,300. 532-7263

REDFORD TWP. SOUTH
Brick, \$27,900
Mercedes & Plymouth Rd., 2 bedrooms, full basement, spacious 70 ft. lot. Immediate occupancy. EHO.

MAYFAIR 522-8000

ASSUME 8 1/4% mortgage, 2 bedrooms, fireplace, fenced yard \$21,300. 532-7263

BINDER HOMES

WEST BLOOMFIELD BUILDER'S MODEL- "THE LAKESIDE"

2500 sq. ft. 4 bedrooms, 2 1/2 baths, plus den. Completely decorated including carpeting, wall paper draperies and light fixtures. Features include: intercom, bay window, wet bar, air conditioning. Crown molding, underground sprinkler. This 1975 award winning model has "The Green Room" off the breakfast room. Builder and decorator extras galore. All of these features plus a magnificent view from our landscaped golf course lot. Truly a beautiful home. Sept. 15 occupancy. \$94,950. 5319 Tequesta Dr. 681-3738.

3 bedroom aluminum sided home on 5 acres, newly decorated, new carpeting, 40x48 stall horse barn, 20x28 kennel with 7 runs, 1 1/2 car garage, \$54,900.

5 bedroom Colonial on 5 acres, hot water baseboard heat, 5 stall horse barn 26x48, 1 mile from expressway. Additional acreage available at \$3,000 per acre, \$75,000.

3 bedroom executive home on 1 acre lot, inground swimming pool, 2 car attached garage, 2 patios, family room with fireplace, over 3200 sq. ft. of living area. \$85,000. 1 acre lot in Leland Acres Subdivision, \$10,000.

Immaculate 3 bedroom ranch on 1 1/2 acres, 1900 sq. ft. of living area, carpeted throughout, newly decorated, family room with Franklin stove, 4 car attached garage, 20x20 barn, \$59,900.

New 3 bedroom ranch, carpeted, full basement, corner lot, \$31,950.

3 bedroom brick ranch on 4.6 acres, full basement, fireplace in living room, approximately 300 ft. lake frontage, \$65,000.

4 bedroom farm home on 20 acres, full basement, remodeled in 1966, paved road, near Salem Hills Golf Course, \$78,500.

3 bedroom brick ranch with 2 car attached garage, on 9 acres, full basement, fireplace in family room, immaculate condition, 2 barns, \$73,500.

Open Sunday 2-5. New 3 bedroom ranch with family room and fireplace, full basement, carpeted, ceramic bath, used as model. 320 Harvard, S. Lyon, \$36,900.

Open Sunday 2-5. New 3 bedroom ranch with full basement, carpeted, ceramic bath, used as model. 319 Harvard, S. Lyon, \$32,000.

ACREAGE from 1 to 10

-CALL- 437-2063 437-0830

J. L. HUDSON REAL ESTATE

601 S. LAFAYETTE (PONTIAC TRAIL) SOUTH LYON OFFICE

318 Redford

REDFORD'S BEST
An immaculate 3 large bedroom home, a completely remodeled kitchen with sharp dinette, a full finished basement, 1 1/2 baths. This beauty is loaded with storage space, it is carpeted throughout, has a garage, and sets on a nice size lot with large trees. \$24,900.

HARRY S. WOLFE COMPANY
32398 Five Mile GA 1-5660

REDFORD LARGE LOT
\$32,900
Beautiful 3 bedroom brick ranch, 2 car garage, situated on half acre. EHO.

Call Jim Wilbanks
MAYFAIR KE 7-2700

REDFORD FHA - VA. "O" down. Nice starter with 2 bedrooms, sharp kitchen, rec room with bar in the basement. 19460 Poinciana, \$20,900. EHO.

MAYFAIR 522-8000

318 Redford

W. OF TELEGRAPH
6 Mile area, 3 bedrooms, natural fireplace, basement, 2 car garage, large lot, excellent neighborhood of fine homes close to schools and transportation. Low 5 1/4% interest rate, \$150 month includes taxes. Assume balance of 20 year mortgage for \$5500.

FENKEL-TELEGRAPH AREA
1143 Month, 2 bedrooms, kitchen built-ins, new carpeting, basement, exceptionally clean, fenced in lot, lot and a half, 7 1/4% interest assume this 24 year mortgage for \$2250. Only \$14,400.

25200 S. MI. KE3-7272

REDFORD TWP. - By owner. custom 3 bedroom ranch, large living room, formal dining room, 1 1/2 car garage. Immediate occupancy. \$25,500. Call 535-9557 or 689-4722

NEW LISTING
Beautiful 3 bedroom brick ranch, kitchen built-ins, professionally finished basement, carpeted throughout, central air, 2 1/2 car garage. Super clean. Only \$38,900.

Century 21
HARTFORD S. 11 525-7733

BY OWNER

BLOOMFIELD TOWNSHIP

1st TIME OFFERED

Brick 4 bedroom, 2 1/2 baths, living room, dining room, kitchen, family room, fireplace, Florida room, patio. Every room carpeted. Beautiful gardens, trees and flowers. Lake privileges. \$74,900. Buyers only. After 6 P.M. or weekends.

626-4759

Greenfield Pointe

"Brighton's Finest Development"

- Ranches
- Colonials
- Quads

Your Choice of 48 Lots
Priced From \$63,500
16 Custom Plans Available

Featuring
4 & 5 Bedrooms • 2 1/2 Baths • 1st Floor Laundry
• Paved Streets • Community Water System

Custom Built By R.A. Snyder Construction Co.
Brighton Homes Models Open Daily & Sun. 12-6
For Information Call 227-5071
Take I-96 West to Pleasant Valley Exit. North One Mile to Spencer Road, West One Mile To Greenfield Pointe.

First Federal Realty, Inc.

TRANSFERRED OWNER
Must have immediate sale on this 3 bedroom brick ranch with country kitchen and 2 1/2 car garage. This home is in mint condition. Immediate occupancy available. Owner has just bought new carpeting and completely painted the interior. Livonia schools. Priced to sell at \$24,500.

LIVONIA WOODS
Deluxe 3 bedroom townhouse condo professionally decorated throughout. Features Clubhouse game rooms, sauna, year round pool etc. never worry about upkeep it's all included in the package. Asking \$48,900.

COUNTRY LIVING
In the city (Livonia) a roomy ranch with central air, huge country kitchen, living room with natural fireplace, family room, 2 car garage, almost 1/2 acre lot on dead end street. Why move to the country when you can live close to every convenience without the drive. Priced at \$28,900.

SUPER RANCH
New on the market. Looking for a home that has all the features and in mint condition? Well look no further. This home offers 3 generous size bedrooms, beautiful kitchen, 2 full baths, a finished basement that you just have to see, 2 car garage. Nicely landscaped and fenced lot. Much more like a look today. Asking price is \$34,900.

478-3400

EARL KEIM REALTY

South, Inc.

PLYMOUTH AREA
FIRST OFFERING on this 3 bedroom brick ranch with attached 2 car garage - located in beautiful Lake Pointe Village. Priced right at \$41,500 Call 453-0012

BEAUTIFUL DUTCH COLONIAL located in Canton Township - mint condition and beautifully decorated. 3 large bedrooms, brick - all 4 sides, luxury carpet, central air with purifier and humidifier, attached 2 car garage and 2 patios with dual control barbeque. Move right in - \$49,900 Call 453-0012

OPEN HOUSE Sunday, June 13 2 p.m. - 5 p.m.
7025 WILLOWCREEK - S. of Warren, between Lilley and Sheldon Roads. FOR THE FUSSIST BUYER who wants a large lot. 3 bedroom ranch with 1 1/2 baths, oversized family room with fireplace, full basement and country kitchen. Almost immediate occupancy. \$39,900

OPEN HOUSE Sunday, June 13 2 p.m. - 5 p.m.
44251 BRANDYWYNE - S. of Joy, W. of Sheldon. SOUTHERN ELEGANCE is offered to you in this spacious pillared Colonial. New carpeting, four bedrooms, 2 1/2 baths, family room with fireplace, 2 car attached garage make this house special. Only \$56,900

PLYMOUTH OFFICE
1115 S. Main St.
453-0012

318 Redford

Open Sun. 2-5

1974 Sumner, 8 and Beech. Get the most for your money, spacious 4 bedroom brick colonial, multiple baths, 2 natural fireplaces, dining room, Florida room, full finished basement, attached garage. Immaculate landscaping, plus more. This beautiful roomy home for only \$44,900. Land contract terms available. Call 525-4200.

319 Homes For Sale Wayne County

CHEAPER THAN RENTING
Two bedroom aluminum sided ranch with basement in Old Redford Township. Owner will help with closing costs. \$13,900. Betty Hellen agent. 476-2097 or 261-2600.

302 Birmingham Bloomfield

NOW UNDER CONSTRUCTION 4 bedroom contemporary Colonial. Still time to choose your colors. Bloomfield Hills Schools. \$84,900. Ferris Homes. 851-6042. 626-5813

W. BEVERLY Large cape cod, 3 bedrooms, 2 baths, dining room, screened porch. \$52,500. 18851 Devonshire. Open Sun. 12-5. Owner 788-9862

BIRMINGHAM charming 3 bedroom, 2 bath colonial near Birmingham Country Club. Den or 4th bedroom, living room with bay window and fireplace. Formal dining room with bay window overlooking secluded back yard. Screened porch attached 2 car garage with door openers. Full basement and walk up attic. Mid \$60's. 645-9090

BEAUTIFULLY RESTORED 1925 - 3 bedroom colonial in prime Holy Name area. Brand new country kitchen, dishwasher, garbage disposal, self cleaning oven, stained hardwood floor, fireplace, beveled french doors, fenced back yard, 2 car garage. \$55,900. By appointment. Open House June 12 10th 105 PM 488 Vinewood Street Birmingham Buyers Only 644-5278

Prestigious Bennington Green Franklin Rd. - Long Lake Area. Large Williamsburg pillared colonial 4 bedrooms, spacious living, dining & family rooms, sitting on gorgeous corner features too numerous to mention. Immediate occupancy. Priced at \$110,000. Call for appointment 652-0213 or 626-4917

BEVERLY HILLS, by owner 4 bedroom colonial, ravine lot many extras. Finished lower level perfect for the young executive who likes to entertain. Must be seen to appreciate. 646-4174

BY OWNER Nicely decorated 1 1/2 story 3 bedroom home, paneled upstairs bedroom and rec room in basement. Plenty of storage, carpeting and draperies, 2 car garage. Walk to elementary school. Perfect starter or retirement home. \$31,990. 644-2184

COUNTRY SETTING in Birmingham. Brick and aluminum siding. 4 bedroom, 2 1/2 bath colonial with 2 car attached garage, family room, fireplace, basement, 1st floor laundry, Redwood deck. Adams School. \$72,500. 646-5943

BY OWNER 1893 Maryland 3 bedroom brick Cape Cod in excellent Birmingham location. New carpeting and drapes, fireplace in living room, finished basement, 2 car garage, fenced yard. OPEN HOUSE SUN 2-5. 645-2786

ASSUMPTION, immediate occupancy, 3 bedroom Ranch. Large corner lot, \$2900 will move you a 6 Mile and Telegraph area. 534-6837

Integrity

Realtors

CHARMING HOME
3 bedroom ranch, 1 1/2 baths, nice kitchen, built-ins, dining-l, fantastic finished basement with bar, Florida room overlooking shaded picture perfect yard. Asking \$37,500. Call: RAY LINDEMAN One Way 464-0800

S. OF GRAND RIVER W. OF BEECH DALY
Clean, new aluminum siding, newly decorated, freshly sanded floors, make this 3 bedroom ranch with 2 1/2 car garage on 288 ft. lot a steal at \$26,900.

Century 21
Hartford 401 537-6808

319 Homes For Sale Wayne County

WAYNE
Extremely sharp 2 bedroom bungalow. Nice neighborhood. Lots of trees. Close to transportation. One showing will sell. \$23,900.

Century 21
426 INC. 425-7272

SCHOOLCRAFT - TELEGRAPH AREA 3 bedroom brick, full basement, fenced yard, all new appliances. \$2000 will assume 7 1/2% mortgage. Immediate occupancy. After 5 PM. 533-5248

DEARBORN HEIGHTS
8136 Riverdale. Attractive 3 bedroom, brick 1 1/2 story, full basement, carpeted throughout, aluminum trim, first time offered \$24,900.

ROCK & CURD INC. 532-3200

ASSUMPTION, immediate occupancy, 3 bedroom Ranch. Large corner lot, \$2900 will move you a 6 Mile and Telegraph area. 534-6837

HAROLD real estate FISCHER

1108 S. Main St., Plymouth 455-5100

City of Plymouth-Income property - 2 units in good condition. Price reduced to \$35,500 with good assumption.

Livonia-14,000 sq. ft. of greenhouse - Wholesale/Retail operation. 3 bedroom home, gas fired boiler, 1.5 acres with 5.3 acres more available. Land contract terms.

Pinkney-Older home-furnished - 4 bedrooms, 2 baths, formal dining room. New aluminum siding and new roof. Contract terms.

Northville Township-Older country home - large lot 3 bedrooms, dining room-full basement. Clean! Contract terms.

Robert Bake-Realtor

PLYMOUTH'S "HOUGH PARK" has that certain rare appeal made possible by beautiful settings and individualized custom homes. This example is a well designed ranch with the emphasis on spaciousness. 4 bedrooms, 2 1/2 baths, formal dining, 2 fireplaces, family room with cathedral ceiling, 19x15 Garden Room with Andersen windows, inground heated pool, and attached side entrance garage. CENTRAL AIR and Aluminum trim are comforting extras. IN VERY FINE CONDITION. \$89,900 - 453-8200.

AN ENGLISH TUDOR'S mark of distinction is obvious to one and all! And, this PLYMOUTH TOWNSHIP example contains wonderful charm and a refreshingly different arrangement of large rooms: 4 bedrooms, large formal dining room, fireplace, multiple baths, an exceptional new kitchen, screened porch, balcony off the Master Bedroom, full basement, and large brick, 2 1/2 car garage with loft. YOUR CHOICE OF A FAMILY ROOM OR STUDY. Nearly an ACRE of magnificent towering trees surround this fine home. \$79,900 with an easily assumable mortgage. 453-8200

This older home is an excellent example of the charm, character, and pride of ownership often seen in the pleasant residential neighborhoods within the City of Plymouth. LARGE BUT EASILY MANAGEABLE because of its abundant improvements. 4 bedrooms, formal dining room, 2 baths, fireplace, a study, family room, finished basement, and 3 car garage. ENJOYED and LOVED as a family home but easily convertible to a 2 unit income. \$48,900. 453-8200

THIS STATELY PILLARED COLONIAL is perfectly located off N. Territorial and offers all the necessary rooms for gracious living. Circular Drive and extensive landscaping-especially around its inviting patio. A generous foyer with a curved stairway. 4 bedrooms, 2 1/2 baths, formal dining room, a study, family room with fireplace. 1st floor laundry, finished basement, and a garage that has impressive storage dimensions. CENTRAL AIR plus a wealth of extras results in a truly fine family home. \$97,500. 453-8200.

1005 W. Ann Arbor Trail Plymouth 453-8200

302 Birmingham Bloomfield

WING LAKE-MAPLE RD. ARKA
Eye catching 4 bedroom, Tudor Colonial backs to park area. Large foyer entry, tremendous kitchen with butlers' pantry and double ovens. Large family room with custom rock fireplace. Library, sun deck off master bedroom. Central air, 2 1/2 car attached side entry garage with opener and circular driveway. Exceptional value. Call today MUST BE SOLD.

POMEROY CO. 559-3344

FRANKLIN CAPE COD
Intown, big bedrooms, 2 baths, central air, large country kitchen, \$63,900. Coquit Realtors. 646-1681

OPEN SATURDAY - SUNDAY
Beautiful Cape Cod, over 3000 Sq Ft. Situated on landscaped acre. Separate dining room, 3 1/2 family room, fireplace. So Custom - so Unusual! 896 Bloomcrest, Bloomfield Hills East of Squirrel, north off Long Lake. 645-1744

AREA'S MOST exclusive, exquisite
condo on sprinklered, over 5000 sq. ft. with Pine Lake frontage and full security. Qualified buyers only \$250,000.

LAVERNE EADY & ASSOCIATES
626-4711 275-4422

QUARTON LAKE ESTATES, by owner. Grand English Colonial, large formal living room, dining room, paneled library, family room, breakfast room, 5 bedrooms, 4 1/2 baths. Lovely open foyer, hardwood floors, 6 panel doors, sprinkler system, back stairs, 3 fireplaces. Buyers only \$119,500. 645-5469

HAZEL PARK PASS WINNER

Raymond A. Fournier
4603 Thimcroft
Royal Oak MI 48073

But you must call the Promotion Dept. of The Observer & Eccentric by 5 p.m. Friday, June 11, 1976, to claim your TWO FREE PASSES TO HAZEL PARK 261-8600, ext. 209.

CONGRATULATIONS!

BY OWNER Bloomfield Hills, Hickory Heights area. Ranch, excellent condition. 4 bedrooms, 2 baths, family room. Large living room with fireplace. Unique location, large landscaped lot overlooking valley. \$73,500. 642-6136

CONTEMPORARY ranch, 4 bedrooms. Reduced to mid \$60's. Open Sunday 2:35 Alveston. 334-9997

PEMBROKE MANOR Subdivision, 3 bedroom brick full basement garage, fireplace, separate dining room, newly decorated, assumable, transferred \$40,000. 647-8833

BIRMINGHAM 3 bedroom brick, ideal location. \$37,500. OPEN HOUSE Sunday, June 13, from 1 to 5 P.M. Call Evenings after 5 334-3558

BEAUTIFUL SALT BOE COLONIAL, AL complete with antique dinner bell, black pecked fence enhances lovely wooded setting. 4 bedrooms, 2 1/2 bath, formal living room with fireplace and French doors to patio formal dining room eat-in kitchen with built-in breakfast room, 1st floor laundry, full basement, attic, attached 2 car garage. Walk to Bloomfield Hills Schools. Newly decorated inside and out. \$75,000. Buyers only. 626-6924

SHARP
This Colonial in Bloomfield Hills features 4 very large bedrooms, family room with fireplace, first floor utility room, much storage space throughout. And a professionally finished rec room and of fice. This great family home is located within walking distance to the neighborhood pool and tennis club, so much for only \$72,900.

CRANBROOK

Assoc. Inc. Realtors
645-5790

BIRMINGHAM, 3 bedroom brick finished basement with fireplace and bar, kitchen appliances included, screened in porch 2 car garage. \$45,900. 647-6149

BLOOMFIELD Orchards near I-75. Brick 3 bedroom ranch, 1 1/2 baths, family room, fireplace, finished basement, patio, attached garage. \$38,500. May rent with option to buy. \$44,900. \$446 Forman Rd. ORVILLE REALTY 689-8944

BLOOMFIELD HILLS
BY OWNER
Newly decorated 4 bedroom colonial on cul de sac. 2 1/2 baths, family room, fireplace, dining room, carpeted patio, 2 car garage, swim tennis club membership available. \$64,900. 322-4433

PEMBROKE BIRMINGHAM, 1 1/2 story brick, 3 bedrooms, 1 1/2 baths, fully carpeted and draped, fireplace, garage, basement. Close to schools. \$39,500. 647-5888

BEVERLY HILLS Owner 3 bedroom Ranch 1 1/2 baths, fireplace, dining room, finished recreation room. Year around sun room. Fenced yard. 2 car garage. Birmingham schools. 1 block to Catholic school. \$45,900. 646-3222

COLONIAL, 3 bedrooms, 2 car garage, walking distance to Birmingham. \$31,900. 517-546-6396 or 315-585-9287

OPEN SUN. 1 to 5
BY OWNER SPACIOUS TRI-LEVEL IN BIRMINGHAM FARMS. 4 BEDROOMS, 2 1/2 BATHS, LIBRARY, FORMAL DINING ROOM, BUILT INS IN LARGE KITCHEN. NATURAL WOOD BURNING FIREPLACE IN LARGE FAMILY ROOM. UPPER & LOWER PATIOS FOR ENTERTAINING. ON LARGE LANDSCAPED LOT - DEAL DIRECT WITH OWNER. PRICED REALISTICALLY AT \$73,000. CALL FOR APPOINTMENT 851-0869

BLOOMFIELD Custom built tri-level in private area. Step-down living room with California fireplace, bright kitchen with large Sunroom area. 4 bedrooms, 2 1/2 baths, with natural or gas fireplace. Recreation room, den, sauna, air conditioning, 4 car garage. \$125,000. By owner. 647-3108

"OLD BIRMINGHAM" - Really Wooded 2 story home, west of Woodward. 2 bedrooms and bath, up finished basement with full bath, den, dining room, fully carpeted, carpet. Just \$38,900, terms possible.

GOODE

REAL ESTATE
THE IN-TOWN SPECIALISTS
1411 N. Woodward MI 7-1086

EVERY OFFICE INDEPENDENTLY OWNED!

FORD ROAD AT SHELDON



Relaxing CENTRAL-AIR conditioning cools this exquisite 4 bedroom fully carpeted flawless Colonial, 18' family room with natural fireplace, 2 1/2 baths, formal dining room, country kitchen with built-ins, professionally finished basement with bar and a superbly landscaped yard. Just listed at only \$56,500 Call: 981-2900



It's a DANDY! Flawless 3 bedroom fully carpeted brick ranch with 2 full baths, Mammoth family room with natural fireplace and doorwall to 20' patio, full basement and 2 1/2 car garage. Only \$44,900 Call: 981-2900



CLEAN! CLEAN! CLEAN! Central-air conditioned 3 bedroom fully carpeted Westland brick ranch in Livonia school district, Modern kitchen with stove and refrigerator, 2 1/2 car garage and much more. Just \$27,900 Call: 981-2900

PICTURE YOUR HOME WITH A COMPANY THAT'S BOTH NATIONAL AND NEIGHBORLY! CALL US NOW FOR A FREE MARKET ANALYSIS OF YOUR HOME. PHONE: 981-2900

Side entrance heated garage and central vacuum system accent this delightful fully carpeted Colonial, 18' covered patio off spacious family room, natural fireplace, formal dining room and much more! Only \$51,900 Call: 981-2900

Lakepointe Village boasts of this immaculate 3 bedroom beautifully carpeted brick ranch with spacious family room, natural fireplace, beautifully finished basement and 2 1/2 car garage. Only \$44,900 Call: 981-2900

Hartford 429, Inc.
44205 FORD ROAD at Sheldon
CANTON, MICHIGAN 48187

981-2900

Century 21 REAL ESTATE

ACTION WARRANTY

We're National, but we're Neighborly.

REALTOR

302 Birmingham Bloomfield**Prime Location**

Gorgeous property with ravine and stream and secluded pool setting. 3 bedrooms, 2 1/2 baths, family room, exposed bi-level ranch, Walnut Lake privileges, great atmosphere. \$94,900. Open Sunday 2-5. 1975 Cragen Drive, North of Long Pine, E. of Inkster.

Contemporary

Adjacent to Wabek, Ravine, wooded 2 acre setting with stream. 4 bedrooms, 2 1/2 baths, exposed recreation room, Walnut Lake privileges. Open Sunday 2-5. 1808 Cragen Drive, North of Long Pine, E. of Inkster.

HOWARD T. KEATING

Assoc., Inc.
646-1234

CHARMING and brightly decorated 3 bedroom brick ranch, rear facing living room, looks out on redwood deck and large maples. Full basement and attached garage. 1985 Penatone. \$39,900. 645-1200

FOR SALE by owner. Hickory Heights, 3 bedroom L-shaped ranch on corner elevated lot. Many extras, no basement. \$69,500. Buyers only. 642-3288

PRIME

Superbly decorated 3 bedroom BRICK RANCH in prime move-in condition on approx. 1/2 acre of treed property, not in a Sub. 2 1/2 car attached garage with door opener. NEW ROOF. New carpeting and custom draperies throughout. Sparkling kitchen completely renovated includes self cleaning oven & KitchenAid dishwasher. Separate dining room in addition to eating space in kitchen. 2 family rooms and gracious living room with fireplace. Restful, tree-shaded patio accessible from both family rooms. Birmingham address. Bloomfield schools. Priced at \$61,700. ASK FOR

DAVID SCHIKLER
355-1441 851-1905

Real Estate One

Brand New Offering

BEVERLY HILLS - a beautifully done in every way 3 bedroom brick ranch offers family room, fireplace, living room, updated kitchen, attached garage. PLS. full basement! Maintained to perfection by young Engineer & wife. This home is one in a thousand and it is professionally appraised with new carpeting, wallcoverings & decorative detail throughout. The lot is sizeable with mature plantings, a flawless lawn & new geometric deck in the rear. This outstanding home has Birmingham schools & address with all services close at hand. Available for immediate sale at \$45,900. For a personal tour, contact Michael Cotter, Chamberlain REALTORS 646-6000, or evenings, 644-1141.

BIRMINGHAM - Two newly refurbished 2 bedroom homes. Near schools. Land contract available. Low down payment. 642-0750

BIRMINGHAM BY OWNER. Large 4 bedroom, 4 bath ranch on acre lot. \$80,000. 642-1943

LAKE PRIVILEGES. Price reduced \$10,000. Shore Hill Drive. Bloomfield Adjoining beautiful Wabek and Pine Lake. Custom colonial ranch, walk out lower level, 3400 sq. ft. living area, fireplace in living room and beamed family room, 4 bedrooms, Bloomfield schools.

EXCEPTIONAL RANCH. Your chance for a beautiful custom home. Beverly Hills - Grove school area, 2 1/2 family room with fireplace. Unique step down living room, 16 ft. dining room, 3 large bedrooms. Treed lot. Birmingham schools. Good price! Call and see.

We have sold lots with lake privileges from \$7,000 to \$38,000. Also can tell you about others.

RHODES
Ofc 642-0014 646-1074

BIRMINGHAM. Quanton Lk. Holy Name area. 3 bedroom colonial, living room with fireplace, formal dining room, den, eat in kitchen. Deck & patio in privacy fenced yard. 2 car garage. \$54,000. Owner. 642-6142

QUANTON LAKE ESTATES. CAPE COD. Exceptionally fine condition. 4 bedrooms, 3 baths, library. CENTRAL AIR. Full basement, screened and windowed porch. Beautiful trees and yard. 2 1/2 car garage, move in condition. \$79,800. 645-1788

MORE closet space than you ever dreamed of having plus IMMEDIATE POSSESSION on a new home. 3 bedroom ranch, 2 1/2 bath, beamed cathedral ceiling in living room and dining room, family room with fireplace, kitchen with breakfast nook, pantry, 1st floor laundry, full basement, walk in linen closet, ceramic tile foyer, brick with rough sawn cedar trim exterior. 2120 sq. ft. city water and sewer. \$79,900.

WHISPERWOOD SUBDIVISION. Adams Rd. Between Sq. Lake and South Blvd. ROBERTSON BROS. CO. Phone Don Casey. 852-4602 between 12 and 6 PM or 563-0454.

BIRMINGHAM SCHOOLS, 4 bedrooms, 2 1/2 bath, colonial, family room with fireplace, central air, brick patio, walk out basement, swim club, many trees. \$76,900. 644-0078

BRIGHTON'S NEWEST AND FINEST SUBDIVISION**"WINANS LAKE MEADOWS"**

- Lots 1/2 acre or larger, some 1 1/2 acres, some lakeview, some wooded
- Paved streets
- Natural gas
- Close to U.S. 23 Exit 1-96
- Lakeland Golf and Country Club memberships available to Winans Lake Meadows residents



This prestigious Four Bedroom Colonial features a family living room of 21x20, 2 1/2 baths, a large country kitchen with breakfast room, formal dining room and an extra bonus feature of a planning area in the kitchen, first floor laundry, and also a den for the man of the house! 2,100 sq. ft. of livability located on a 1/2 acre lot in Winans Lake Meadows. \$65,000/00

OTHER 4 BEDROOM COLONIALS, QUAD LEVELS & RANCHES AVAILABLE

1-96 to U.S. 23, South on U.S. 23 to the Silver Lake Road Exit, South on Whitmore Lake Rd. (Old 23 service drive) to Winans Lake Meadows. West on Winans Lake Road about 3 miles to Pleasant Lake Dr. North on right to Tamarack Drive, turn right on Tamarack to MOD-ELS.

ADVANCE CRAFT Home Builders

Specializing in Residential Custom Home Building
Phone (313) 229-2752 or 229-7525
SALES MODEL OFFICE: 6100 Rickett Rd., Brighton
OPEN DAILY 9 AM - 6 PM, SAT & SUN 11 AM - 5 PM

302 Birmingham Bloomfield

BEST VALUE in sub, near Adams and Big Beaver, 3 bedroom ranch, super basement, 2 blocks to Penabaker school, big garage. 21 car. BY OWNER. \$37,900. 646-5008

BEVERLY HILLS. Our Lady Queen of Martyr's Parish. Lovely 3 bedroom home with 2 1/2 baths, 89 x 135, beautifully landscaped lot, 2 car garage, 21 car. screened porch, finished basement. \$51,900. Call Allan Spargare for appointment. Center Realty 434-8700

WALK TO WOODWARD - 2 bedroom & den older ranch with full basement, modern kitchen, lots of cabinets & formica work counters, built in dishwasher & range, almost new 2 car garage, cyclone fenced lot, \$4,000 down, \$210 per month on 8% land contract. Asking \$23,900.

S. of 4123 S.E. 3 bedroom older bungalow with hardwood floors, 1st floor laundry, 22 ft. living room with woodburning fireplace, garage, fenced 160 ft. deep lot, top of ground swimming pool. Immediate possession. \$25,000. \$210 per month on 8% land contract. Asking \$19,300.

LISTED TWO DAYS AGO! And ready for immediate possession. 3 bedrooms, 1 1/2 baths, conveniently in town Birmingham. Large sewing room, family room, rec room, full basement, 1 1/2 car garage. Fenced yard in pretty treed area. \$36,900.

ASK FOR ANNE CROOM
chamberlain
646-6000 642-2714

TOP NEIGHBORHOOD of large homes on big lots. Here's a custom Ranch on lovely 1/2 acre. 2 fireplaces in family & living rooms, built in grill, all built in kitchen, intercom, slate floor, 2 1/2 baths, 2 1/2 car attached garage with openers. Excellent value for Bloomfield Hills area. \$63,900.

BY OWNER. Cranbrook Village, 2 1/2 bath Colonial. Separate dining room, family room with natural brick fireplace. Fully carpeted. Brick patio, 2 car attached garage. \$53,400. Days. 965-5565. Evenings 644-6425

OPEN SUN. 2-5
HAMMOND LAKE PRIVILEGES are a bonus with this 4 bedroom home. Beautiful treed lot, newer carpeting, 2 full baths, separate dining room & family room also combine to make this home an outstanding value at \$49,900. 2041 Birchland between N. Hammond Lake Dr. & Lakeland.

ASK FOR MAGGIE COBB
chamberlain
626-9100

BIRMINGHAM by owner. Lovely 3 bedroom, 1 1/2 story in Pembroke area. Family room, remodeled kitchen, full basement, finished basement. Move-in condition. Reduced to \$43,900. Open Saturday & Sunday 1-4 PM. 646-5621

3 TO 4 BEDROOM Brick Ranch, convenient to schools parks and commuter train. Drapes, air conditioner, and appliances included. Call. 642-8554

BY OWNER. A unique custom built contemporary designed house on 1/2 acre with beautiful trees. 2900 square feet of total living space. 4 bedrooms, 3 full baths, a beautiful contemporary living, dining room, kitchen with built in ceiling. Library, separate family room with fireplace, close to shopping and schools. Features too numerous to mention. Must be seen to appreciate. \$96,500. 851-8776

BY OWNER. 3741 Shallow Brook, Bloomfield Hills, Telegraph, Long Lake area, 4 bedroom, 2 year old all brick ranch, 2 1/2 baths, 2 fireplaces, 1st floor laundry, built-ins, beautiful setting with ravine and stream. \$78,500. After 5 PM 646-1338

HISTORICAL HOUSE for sale, excellent condition, complete renovation on inside. \$60,000. 646-5556

SECLUDED FRANKLIN ACREAGE - beautiful setting for very sharp Ranch with family room, rec room, fireplace, remodeled kitchen, large brick patio with gas grill, weed for stereo, 2 1/2 car attached garage. Birmingham schools. \$76,900.

chamberlain
626-9100

BLOOMFIELD VILLAGE. Prestigious home and area. Corner lot with circular drive with heat for snow removal, sprinkler system. Many extras. 5 bedrooms, 3 1/2 baths, rec. room with wet bar, family room with wet bar. Handsome library opens to patio. Fireplace living room, 19 ft. appliance kitchen, formal dining room, 1st floor laundry. Finished basement with cedar storage room and maid's room. For sale by owner. \$115,000. Show by appointment. 646-7118

OPEN SUN. 1-5
Beverly Hills, 1/2 Mile at Cranbrook, custom colonial, 4 bedroom, 2 bath, family room, rec room, attached garage. Birmingham Schools. \$59,000. Evenings 647-2894

BIRMINGHAM DOLL HOUSE. 3 bedroom home recently redecorated with new carpeting, finished basement & enclosed rear porch. Just the perfect starter home. \$37,900. 642-9056 or 334-5000

BLOOMFIELD HILLS SCHOOLS. Spacious 3 bedroom ranch, 2 baths, family room with fireplace, laundry room, attached 2 1/2 car garage. Large private lot, patio. By owner. \$54,500. 851-2373

302 Birmingham Bloomfield

WALK TO DOWNTOWN BIRMINGHAM from remodeled, older 4 bedroom Colonial on one of largest treed lots in area. Over 1400 sq. ft. living room with fireplace, 14'x11' dining room, 1 1/2 baths, sunroom. Newer kitchen - furnace - roof & bath. Good Assumption. Greatly reduced. Excellent VALUE. \$44,900. ASK FOR DON KELBER

chamberlain
647-5950

BLOOMFIELD HILLS - Is the location of this super sharp brick ranch with 1350 sq. ft. The large living room has a fireplace, there are 3 ample sized bedrooms, a formal dining area, large kitchen, attached 2 car garage, all on a well landscaped lot with patio. Only \$39,900. FRUSHOUR REALTY 682-0081

OPEN SUNDAY

In Birmingham. A prime location makes this an ideal location for a handyman. This home features aluminum siding, fireplace, 1 1/2 car garage, 3 bedrooms, 2 full baths, hardwood floors. It's located on Lincoln near Southfield and the price has just been reduced so low that it won't last long! Equal housing opportunity.

BENEICKE & KRUE
342-5220
645-5431

\$29,900

CENTRALLY located in Birmingham, 2 family, Abutting Woodward Ave. \$36,900. 646-5952

Bloomfield Twp. LOVELY 3 bedroom brick ranch, full finished basement, many extras. \$61,900. 2780 Farmingdale Dr., South of Maple, west of Cranbrook, off Middlebury.

OPEN THURS. & SUN.
642-5357

A Must See!

Franklin site and a spacious custom pillared Colonial provide for a quality style of living. Exceptional design throughout with 4 bedrooms, 2 full and 2 half baths, family room, central air, and sprinkling system. A low maintenance home. Call today for your private showing.

Hannett
REALTORS 646-6200

ATTRACTIVE 3 bedroom brick, 1 1/2 story home in Pembroke area. Close to commuter. This home has a separate dining room, large kitchen & spacious private yard. Extras include 2 oven range, refrigerator, new disposal, hot water heater. \$39,750. CALL TODAY. 647-1140

CRANBROOK
Assoc. Inc. Realtors
Birmingham

EARL KEIM REALTY**NORTHVILLE INC.**

NEW LISTING! Cute 2 bedroom home with nice quiet location close to town and large workable kitchen. Great starter home. \$28,900.

NEW LISTING - 3 bedroom brick ranch on large city lot. This home offers 2 full baths, finished recreation room, 2 car carport, trees and excellent condition. Won't last at \$38,900.

NEW LISTING - Spotless 3 bedroom, 1 1/2 bath Colonial with formal dining area, family room with fireplace, finished recreation room and 2 car garage. Only \$53,900.

NEW LISTING IN NORTHVILLE ESTATES offers this executive 4 bedroom, 2 1/2 bath Colonial on over 1/2 acre with all the desirable features one may want. Call for appointment. Just \$75,900.

NORTHVILLE OFFICE
349-5600
330 N. CENTER NORTHVILLE

KEIM Sold HERE

BIRMINGHAM DOLL HOUSE. 3 bedroom home recently redecorated with new carpeting, finished basement & enclosed rear porch. Just the perfect starter home. \$37,900. 642-9056 or 334-5000

BLOOMFIELD HILLS SCHOOLS. Spacious 3 bedroom ranch, 2 baths, family room with fireplace, laundry room, attached 2 1/2 car garage. Large private lot, patio. By owner. \$54,500. 851-2373

JIM COURTNEY

Courtney's Corner**PLYMOUTH-CANTON****IMMACULATE RANCH**

Just listed, this 2 year old 3 bedroom brick ranch. Large family room with fireplace, attached 2 car garage, 1 1/2 baths, 1st floor laundry, full basement. Only \$48,900.

PLYMOUTH TWP. TRI

Central air in this immaculate 3 bedroom tri-level. Great floor plan, large lot with patio and gas barbecue, 1 1/2 baths, family room, attached garage. Many extras. Only \$39,900.

FANTASTIC RANCH

Immaculate 3 bedroom brick ranch, 1 1/2 baths, built-ins, finished basement, family room with natural fireplace, 2 car attached garage, air conditioning. Hurry at \$41,900.

SALT LAKE COLONIAL - \$38,900

New 3 bedroom all aluminum Colonial. 23 ft. living room, 23 ft. kitchen, 18 ft. master bedroom, 1 1/2 baths, full basement, 2 car attached garage. Will not last at this price.

ASK FOR JIM COURTNEY
A Specialist in Residential Real Estate
453-7600
or call car phone, dial Mobile Operator, JS72755

302 Birmingham Bloomfield

BY OWNER. Lovely 3 bedroom home, treed area. Family room, dining room, rec room, redwood patio. \$43,900. Must sell. 647-4993

OPEN SUN. 2-5
BY OWNER. Franklin, Quanton area. Stately 5 bedroom, 2 1/2 bath Colonial. 2 fireplaces, 1st floor laundry. Newly decorated. Bloomfield Hills Schools. \$87,500. 851-3196

BY OWNER. 3 bedroom brick ranch, located near Adams Rd. north of Big Beaver. BIRMINGHAM SCHOOLS. Newly decorated, excellent traffic pattern, full bath adjoins each bedroom and front hall. Cathedral ceiling over spacious living-dining area with large windows and fireplace. Open stairway to paneled recreation room with wet bar and built in bar. 2 car garage. 2 car attached garage. Swim Club within walking distance. \$53,500. Buyers only. CALL OWNER TODAY. 644-4370

Assumable Mortgage

Center entrance Colonial with unusual floor plan located close to Birmingham. Living room and paneled family room have fireplaces. Kitchen with pass through to big separate eating area. Dining room, 4 bedrooms, 2 1/2 baths. Basement. Finished garage. \$71,900.

Quick Possession

1 1/2 story brick and frame. 3 bedrooms. Dining room. Family room just completed with barn siding. Thermopane windows. New carpeting. 2 car attached garage. New carpeting. Stove. Birmingham Schools. \$44,900.

Roomy Colonial

home on a magnificent lot with possibility of dividing. Bay windows in living room, dining room and family room. 2 fireplaces. Morning room. Den. Butler's pantry. 2 bedrooms plus a suite with library and 2 full baths. Patio. Porch. Assumable mortgage. \$96,500.

SNYDER KINNEY & BENNETT

BIRMINGHAM 314-7000

BLOOMFIELD HILLS

Hickory Heights, 10 year old Quad Level. You must inspect this gracious all brick French Provincial Quad. A great value. With many amenities, 3 super sized bedrooms, with possible fourth bedroom or in-law suite, with complete second kitchen and bath. Three full baths, study, spacious family room with fireplace, sliding glass doors, walls, to double level patio, and tennis court, can be flooded for skating. Nice glassed in porch, formal dining room, built-in kitchen, and breakfast nook. 2 car garage with opener, central air, 3200 sq. ft. of living space, all for \$105,000. Call Mr. Balogh for appointment. 645-2500, and evenings, 646-6102.

CRANBROOK

Assoc. Inc. Realtors
Birmingham

302 Birmingham Bloomfield

Bloomfield Hills. Unmistakable quality throughout this brick and stone Colonial which features 3 bedrooms, family room, rec room. An exceptionally well maintained yard and plantings. \$59,500.

Hannett
REALTORS 646-6200

BIRMINGHAM - Quanton Lake area. Spacious Georgian center hall colonial. 4 large bedrooms, 2 1/2 baths, living room with fireplace, formal dining room, library, large eat-in kitchen. Jalousy porch. Basement rec room with wet bar. Storage attic. 2 car garage. Holy Name, Quanton, Covington, Seeholms Schools. \$103,000. Owner. 645-5114

6355 GOLFVIEW

Rambling custom brick, overlooking Oakland Hills Country Club. Features 4 bedrooms, rec room, family room, full finished basement, attached garage, quality throughout. \$86,900.

RISDON REALTORS
646-0700

BLOOMFIELD - Bi-level set on rolling lot, large open floor plan, dining room and kitchen with door walls to deck and gas grill, 3 bedrooms, 2 1/2 baths, family room with fieldstone fireplace, additional lower level bedroom or study, 2 1/2 car garage with opener, air conditioning. Near Hickory Grove and Lahser Schools. By owner. \$68,900. 335-1047

LAKE AREA LIVING...

Offered by
Your Lake Area Realtors

ALMOST NEW
ULTRA SHARP, plus professionally decorated quad-level offers 1690 sq. ft. of luxurious living. This unique home features: family room with fireplace and doorwall, dining area, den, 3 bedrooms, utility room, pantry, 2 full baths, 2 1/2 car garage and large lot with swimming pool. Privileges on both Neva and Brendal Lakes. This 3 year old home has cedar, brick and aluminum exterior for easy maintenance. Make your private appointment to see this home today. \$59,900. Ask for MIKE.

COUNTRY LIVING

AT ITS BEST when you purchase this extra sharp 3 bedroom Colonial in Highland Twp. Maintenance free brick and aluminum home offers 1520 sq. ft., including 1 1/2 baths, dining room, family room with brick fireplace, full basement with utility room and 2 1/2 car garage. Extra features include: draperies, allergy free carpeting, dishwasher, range and 16 ft. pool on 3/4 acre lot with privileges on Woodruff Lake. \$43,900.

Niebauer Realty

624-3015

SCENIC VIEW

4.95 acre farm, excellent for horses, three bedroom all brick ranch with attractive re-claim brick, well maintained, 1-1/2 baths, new carpeting, ample closet space, family room with brick natural fireplace and sliding door to patio, walkout basement, large 2-1/2 car garage. Invest in peaceful serenity for only \$64,500. 1715 Wardlow Road, Highland Twp. 3/4 mile west of Milford Rd.

Frank Thomas Realtors

363-8351

OPEN SUNDAY 2-5

Custom built 3 bedroom spacious brick ranch. Bath and a half, basement, formal dining room, natural fireplace, kitchen built-ins, 2 car attached garage. Lake privileges on Middle Straits Lake with beach and boat launching facilities within 500 ft. Over 1/3 acre treed lot. Many extras. \$39,900. Union Lake Road to East on Bywater to Edgemere.

BEAUTIFUL LAKEWOOD VILLAGE

Immaculate 1,950 sq. ft. quad level, 4 bedroom, family room, fireplace. Beautifully landscaped. Lighted sandy beach. Close to schools. Owner transferred. Only \$64,900.

624-7900
363-7119
8888 Commerce Rd.
UNION LAKE

COLONIAL ON ROLLING 1.7 ACRES

3 bedrooms, 1 1/2 baths, firelit family room, built-ins, carpeting throughout, basement, 2 car garage, \$39,900. More land available. Call Dick 634-4475.

EXECUTIVE LAKEFRONT

Raise your family in the grandeur of this fine lakefront home. 4 PLUS WOODED ACRES on the lake will insure the privacy you have been seeking. From the stone fireplace in the family room to the lakeside deck off the master bedroom, this home is abundant with amenities. 10 minutes from Milford. Offered at \$70,000. Call Gary at 634-4475.

OPEN SUNDAYS 11 A.M. - 5 P.M.

HOLLY (313) 634-4475
FENTON (313) 629-2234

PARK PLACE, LTD.

Hundreds of Listings To Choose From

302 Birmingham Bloomfield

City of Bloomfield Hills. Rolling hills right at your back door in this beautiful bi-level home with inground pool. Fireplaces in country kitchen and living room make for super cozy atmosphere. Superb setting! Call today for more details regarding this incomparable home.

Hannett
REALTORS 646-6200

WEST BLOOMFIELD LAKE ESTATES
Off Walnut Lake Rd., 1 mile west of Orchard Lk. Rd., 5021 Far Ravine Ct. A custom built 4 bedroom 2 1/2 bath brick colonial on 2 beautiful treed lots with circular driveway. Paneled family room with fireplace, 26 ft. living room, full size dining room, large kitchen with all G.E. built-in appliances, breakfast nook, 1st floor laundry. Custom moldings, all oak floors, central air conditioning, full basement, 2 1/2 car attached garage. Private lake for swimming, boating, fishing, and winter sports for residents. Near shopping, schools, and recreation centers. \$110,000. Trade in your present home or lot now. Open Daily & Sun. 1-4 PM. 682-7200

A SULLIVAN-SMITH PLANNED COMMUNITY**302 Birmingham Bloomfield**

BIRMINGHAM AREA \$37,990
"WILLIAMSBURG ROW" by Pulse Homes
2 story colonial homes (1,250 sq. ft. plus basement), charming in-town living with Birmingham schools and shopping. 3 bedrooms, 1 1/2 baths, formal living room, foyer and separate formal dining room. 7 1/2% financing with as little as \$2,000 down.

For further information call: Bev Moretsky, 851-5700 or 391-3400.

PULTE

Homes of Mich., Inc.
CHARMING

One of a kind residence facing Oakland Hills Golf Course. 3 bedrooms, 3 baths, outstanding family room, 1st floor master bedroom, mini greenhouse. Lovely yard with patio. \$94,900.

SNYDER KINNEY & BENNETT

FRANKLIN VILLAGE 626-9600

302 Birmingham Bloomfield

BLOOMFIELD HILLS LUXURY CONDOMINIUMS RANCH or COLONIAL

308 Rochester-Troy

TO 4
VILLAGE
is nicely
Many
latic fan
laundry,
opera-
BIR-
At 30006
thfield on
mile Rd;
900
BEER
ain
-8283

bedroom,
elled fam-
on, sepa-
undry, all
t-ins, prom-
ent, 2 1/2
house pro-
th carpet
throughout,
ard, many
mention
557-2428

Tri-level, 2050 sq ft. Bedroom, brick
baths, family room, fireplace
basement, 22 x 22
garage. Pool, patio, etc. 10
ft lot \$63,900 Signature

On Pierce
County Roads,
entire living

yard & ravine. 2 fireplaces
ished walk-out basement
large garage \$56,000. By
Exceptional buy for this area.
will show only to those who
ready to buy NOW!

Open Daily 4-8 P.M.
OWNER SAYS SELL
No reasonable offer refused.
WINDMILL POINTE

| | |
|------------|----------------------------|
| 647-1778 | Lake Rd between J |
| LAGE | and Dequindre |
| attached | |
| 549-3613 | |
| d. quality | 3 bedroom ranch. 4765 S |
| baths Fam- | \$42,900 |
| ely neigh- | 4 bedroom, 2 story. 4968 S |
| pm | \$47,900 |
| 559-9528 | 3 bedroom ranch. 2377 |
| | \$41,900 |
| | 3 bedroom ranch. 2349 |
| | \$42,500 |

| | |
|--|---|
| ch. formal n. 2 baths garage, fin- fully land 00 Owner 689-8857 | 3 bedroom ranch, 2419 \$41,900 |
| | 4 bedroom, 2 story Avery \$48,500 |
| | 4 bedroom, 2 story, 2447 \$48,900 |
| | 4 bedroom, 2 story, 4800 Bl \$48,900 |
| | 4 bedroom, 2 story, 2322 \$50,000 |
| | 3 bedroom ranch, 2335 \$41,900 |

ESTATES
r
UN
ranch with
n with ca-
ce. finished
with patios.
Take over
d in low
652-0213

CIMMER-MANC
REALTY
585-0411 - or
Model Phone: 689-

OPEN SAT, 1
JUST REDUCED-MUST
1051 Potomac, Rochester.
ken Rd. just East of Ad

shaped
raised
landscaped
central air,
screened
to with gas
throughout. As-
\$292 per
\$900
879-1635

covered
ale. 651-5562

lens
ustom built
es and roll-

ry manor

From \$49,950

COLONIALS RA
QUAD LEVELS

With private beach o
acre Lake Voorhies.

BING

MASTER BUILDER
391-1565 or 338-4

BY OWNER. 3 bedroom. Attached garage brick ranch. air, extra insulated storm doors, wall papered. Stove, erator, washer & dryer yard, heated pool, finished Troy. \$41,900 After

TROY, Colonial, 4 bedroom
ily room, custom drapes, fu
peted, central air, burglar
2½ baths, 2½ car garage
scaped \$65,000 Appointment
By owner.

OPEN HOUSE
Sunday 1 - 5
115 Boyken Rd. across from

651-8067
pton Center 5 bedroom
ranch full basement 2400
feet, full carpet, 1st floor
1/2 acre, patio & gas grill
\$60,000. Our new house is

ette and extra storage.
door opener, 18x36 in-gro
with patio and redwood de
professionally landscaped an
rated. Way below reprodu
at \$74,000. To be listed at \$
June 19. After 7 PM.

**SNYDER
KINNEY
BENNETT**

ROCHESTER
PRESTIGIOUS TROY, 3 colonial, huge kitchen, fam with fireplace. 2 1/2 car attage. Large lot. Reduced to

IMMEDIATE OCCUPA
\$57,235

ROCHESTER SCHOOL

2 story colonial, over
sq. ft., 3 bedrooms, '2
tached garage, formal
room, formal dining
plus additional bonus
Ask about lot #34.
Call Mike Spindel
651-0030 or 851-5

7,900.
879-6907

00, 4 bed-
room view, im-
mune SUN 1-5
652-2899

PULTE

Homes of Mich.,

308 Rochester-Troy

GRAND OPENING
QUALITY CUSTOM HOMES
100 ft. lot, priced in mid \$50's. Sylvan Glen Sub. 1 block east of Livonia, North of Long Lake Rd. Models closed Thursdays. Built by: **FAIR-LANE HOMES**
879-1445

By Owner - 4 Bedroom Colonial 2 1/2 baths, family room, excellent laundry, library, 1st floor finished. Convenient to schools and town. 651-5407

309 Northville-Nov

NORTHVILLE 4 bedroom Colonial Dining, living, family, fully carpeted. 2 1/2 baths, basement, denette, large corner, double garage. Owner Open Sunday 2 PM to 7 PM or appointment. 542 Morgan Circle, Lexington Commons. \$75,000. 349-4381

HAZEL PARK

PASS' WINNER

Ed Schroeder
18250 Myron
Livonia, MI 48152

But you must call the Promotion Dept. of The Observer & Eccentric by 5 p.m., Friday, June 11, 1976, to claim your TWO FREE PASSES TO HAZEL PARK. 261-8600, ext. 209.

CONGRATULATIONS!

RAMBLING RANCHER on beautiful treed over 2 acres. 4 bed with fruit trees. Three bedrooms and den and mud room. Wet plaster. Screened patio. 2 PM to 7 PM. 14 barn. Cut stone fireplace in living room and recreation room. Full finished basement. MUST SEE TO APPRECIATE. \$88,900. Call 261-5080.

Thompson-Brown

A SYMPHONY OF NATURE: woods, pond surrounds this beautiful residence in prime Northville area. The custom designed and built home features a huge living room with glass wall and cathedral ceiling, 3 large bedrooms, 2 full baths, abundant storage. Formal dining room. The kitchen is endowed with all built ins (MEDICAL AVAILABLE). \$120,000 with Land Contract Terms available. Call 261-5080.

Thompson-Brown

TAKE TIME TO LIVE and enjoy the comfort and convenience of this lovely 3 bedroom, 2 1/2 bath, family room home. It includes an eat-in kitchen and formal dining room. The custom designed and built home features a huge living room with glass wall and cathedral ceiling, 3 large bedrooms, 2 full baths, abundant storage. Formal dining room. The kitchen is endowed with all built ins (MEDICAL AVAILABLE). \$120,000 with Land Contract Terms available. Call 261-5080.

Thompson-Brown

COUNTRY GENTLEMEN
5 acres beautiful brick ranch, finished basement, attached 2 car garage, new lot and fenced paddock. Ready for horses. \$75,000. Extra acreage available.

CENTURY 21 OF MILFORD

NOVI, year old bldg., 2,000 sq. ft., 4 bedrooms, 2 baths, 2 fireplaces, 2 1/2 car garage, central air, custom pool, OPEN SUN. 4031 Franklin Mill Rd. \$59,900. 478-3233

NORTHVILLE

Large custom built home for country living. Situated on over 4 acres. 30x40 barn. Approx. \$98,900.

ASK FOR PAT FOYT
Real Estate One
455-7000

NORTHVILLE \$36,900
LAGOON CT. 3 bedrooms, 1 1/2 baths, basement, central air, family room with fireplace overlooking lake. 349-4381

One Way 522-6000

Northville Colonial
Attractive 4 bedroom colonial. Situated in fine Northville area. Living and dining rooms, fireplace, family room, garage, basement, nice lot. Hurry. \$48,900.

CENTURY 21
HERITAGE PROPERTIES 348-1300

NORTHVILLE
Historical Area
OPEN SUNDAY 2-5
Warmth and charm in this 3 bedroom spacious Victorian home. Full wall fireplace in family room, 1 1/2 baths, large treed lot, \$54,900. For information call MURIEL OLSON.

Norwood

No. 1, Inc. 464-2800

NOV'S Finest area, 2000 sq. ft. modern tri-level, 4 large bedrooms, large kitchen with dining area, large living room, family room with fireplace, 20 x 20 deck, 2 car garage, huge redwood deck, new 16 x 32 above ground redwood pool, low 70's. By appointment. 349-4171

NORTHVILLE TWP. 3 bedroom ranch, within walking distance of city, large lot in country setting. \$37,900.

NORTHVILLE TWP. brick 2 bedroom home on 1 acre, all city utilities, beautifully landscaped and maintained. \$46,500.

NORTHVILLE TWP. 3 bedroom colonial with all city utilities, paved streets, large family room, master bedroom with its own bath and dressing room. \$76,900.

RIZZIO REAL ESTATE
349-9460

NORTHVILLE \$39,900
Charm personified! Priced to sell today! Sharpest ranch in town. 3 bedrooms, large family room with natural fireplace, 1 1/2 baths, carpeted. Won't last! 349-8700.

BRUCE ROY REALTY INC.

309 Northville-Nov

NOVI
Three bedroom condominium. Central air, full basement, double insulation in walls and ceilings. Like new shop carpeting throughout. Immaculate condition. Good assumption. \$38,900.

CENTURY 21
ROBEY PROPERTIES
851-7711

NORTHVILLE COMMONS

Built in 1974 and just plain beautiful. All new carpeting, 4 gigantic bedrooms, 2 1/2 baths, a first floor den or 5th bedroom. A real dream kitchen with built-ins, and cozy dinette overlooking a warm, charming family room with brick wall fireplace and door-wall to patio with gas BBQ. Many extras such as 1st floor laundry, central air, full basement, and 2 car attached garage. A real show place in Northville's most exclusive area. \$72,900.

HARRY S. WOLFE
COMPANY
32398 Five Mile
GA 1-5860

BYE, BYE BEAUTY

YOU'D CRY, TOO! Selling this dream home for a shocking \$46,500. Owner needs cash fast. Look what you get: huge 215 ft. deep lot, landscaped fifty foot long brick ranch home with 3 bedrooms, 2 full baths (1 off master bedroom). Drapes, curtains, carpeting, plus glamorous mirrored hall. Formal dining room, family room with wood burning fireplace, attached 2 car garage, electric door opener, many extras. 22728 Meadowbrook, Novi. \$46,500.

RYMAL SYMES

478-9130

Northville Commons
5 bedroom colonial, 2 1/2 baths, 1st floor laundry, full wall fireplace in family room, central vacuum system, in-ground pool, basement and 2 car attached garage. \$74,500.

Century 21

HARTFORD N. 261-2000

TRY THIS FOR SIGHS
EVERYTHING YOU'VE DREAMED OF - can be yours in this sparkling 2900 sq. ft. brick and cedar colonial. Spills luxury in every detail. Four mammoth bedrooms, sunken living room, family room with natural fireplace and wet bar. Huge country kitchen, dressing room off master bedroom. 2 1/2 baths, carpeting, first floor laundry. Reduced to \$82,900 for immediate sale. 22655 Heatherbrae, Novi. 525-7700

RYMAL SYMES

478-9130

COLONIAL BEAUTY

Tastefully decorated and immaculate throughout. Center entrance colonial with large vestibule with pass thru, 4 large bedrooms, family room with natural fireplace, central air, attached 2 car garage. Patio, beautifully landscaped yard. Only \$51,900. Low assumption terms available. 525-7700

Century 21

Gene Darke Realty

BY OWNER, better than new 4 year old 3 bedroom, 2 story home. Full basement, 2 car attached garage, carpeting and draperies throughout. Air conditioned, large family room with natural brick fireplace, living room with cathedral ceiling, dining room, 1 1/2 baths, first floor laundry, full walk-out basement, and 3 beautifully landscaped lawns. Take 75 to Dixie Highway exit north on Dixie to right on Rattlake Lake Road to left on Gibbs. \$53,500. 348-9044

Northville IMMEDIATE OCCUPANCY

Builders Closeout ONLY 2 HOMES LEFT

•Northville Schools
•2 1/2 baths
•Full basement
•Natural fireplace
•Side entry garage
•12 acre park
•Tennis courts

CLOSEOUT PRICE FROM
\$66,900

In Lexington Commons North Taft Road
3 blocks North of 8 Mile
CRAWFORD, ETTER & BRUCE INC., BUILDER

PHONE:
261-3587
478-5630

Northville Income
BY OWNER

2 bedroom apartment up, one bedroom apartment down. Fireplace, central air, full basement, large finished room in basement. Home of storage, 2 1/2 car garage. Pool, large landscaped yard. \$97,900. For appointment call 522-0900 or 349-3016

BUYERS ONLY

309 Northville-Nov

NORTHVILLE - Super sharp 3 bedroom brick colonial. Family room with fireplace, formal dining room, attached 2 1/2 car garage with operator, exceptional new decor. Excellent area. \$51,900.

NORTHVILLE - 3 bedroom deluxe ranch, 2 full baths, 2 fireplaces, cathedral beamed ceiling, living room, rec room, large lower level garage, central air, intercom, truly custom on a large lot. Only \$55,900.

CENTURY 21

Hartford 409, Inc. 349-1212

T.N.

OPEN SUN 2-5
392 WELCH
Classy 3 full bedroom hillside ranch, 3 full baths, new carpeting, dishwasher, central air, walk to all schools, family room with fireplace, no painting - aluminum trim, 2 car garage. A super home for \$54,900.

Phone 453-7733
Tom Notebaert Real Estate

Jr. Executive

Newly decorated center entrance 4 bedroom brick colonial with country style kitchen, 1 1/2 baths, den, nice carpet, finished rec room, gas heat, aluminum storm doors and screens, attached 2 car garage. Price \$48,900.

QUAST REALTORS

478-1040

311 Homes For Sale Oakland County

3 BEDROOM grey brick ranch on double lot, 2 1/2 car garage, marble sill, copper plumbing, full basement, close to schools and shopping. \$29,900. 353-7726

MILFORD BY OWNER, 3 bedroom, brick ranch, on 3/4 acre country setting, family room, fireplace, dining room, 1 1/2 baths, built-ins, 2 car attached garage with door opener, 10x24 wet bar and storage building. Possible future property split. \$57,500. 684-3785

MOTHER-IN-LAW
Will be happy in her own private suite in your brand new Cape Cod with full brick fireplace and first floor laundry. Kids can walk to school in the country. Overlooking exclusive riding stables, attached 2 car garage, basement and fine area. Only \$56,400. Call 363-8037.

OPEN SUN 1-5
New Ranch Homes
You'll love these spacious 3 bedroom ranchers with entry foyer, living and family rooms, fully equipped kitchen, 1 1/2 bath with vanity, full basement, paved streets, affordable complete prices. \$38,400 to \$41,900. Take Haggerty Rd. North of Pontiac Trail to Oakly Park Rd. West to Benstein and North to Bass Lake Rd. Follow signs or call 363-8307.

OLD ORCHARD
Inc. Realtors

OAK PARK - 3 Bedroom Brick Ranch with family room, 1 1/2 baths, close to shopping area. By Owner. \$48,500. 348-5384

BY OWNER, you must see this clean, beautifully decorated, 3 bedroom Berkley home for only \$25,000. Call after 5 for an appointment. 544-1388

Lakefront-Highland
MODEL OPEN SAT-SUN 15
4 Bedroom, 2 bath, family room, 2 car garage, Beamed studio ceiling, appliances, carpet, colored tile. 7 1/2% - \$39,950 UP
Clyde to Stratheona to 3980 Loch 1-674116 Energy Saver Homes

GORGEOUS CUSTOM 4 BEDROOMS and den on super treed lot in Hartland Shores. Excellent spot with view of Long Lake. Features beautifully designed kitchen, central air, sprinkling system, 2 1/2 baths, full plaster construction, 3 car garage and loads more. Easy terms available. See us now! \$117,900. Call 478-8700

RO-GREENFIELD-13 MILE
Custom brick ranch, 3 bedrooms, 1 1/2 baths, dishwasher, disposal, finished basement - bar, large fenced lot, 2 1/2 car garage. \$34,500. 549-4019

OPEN SUNDAY 2-5
10130 Gibbs Road, Brand New Colonial, uniquely designed, 2 story home, offering 4 bedrooms, 2 1/2 baths, first floor laundry, full walk-out basement, and 3 beautifully landscaped lawns. Take 75 to Dixie Highway exit north on Dixie to right on Rattlake Lake Road to left on Gibbs. \$53,500. 348-9044

OPEN SUN 1-5
Commerce Lake front, Lake Sherwood. Custom built tri-level, 4 bedrooms, family room, full wall fireplace, 2 1/2 baths, 2 1/2 car garage, just under an acre. 3525 Commerce Rd. Between Bogie and Duck Lake Rd.

CENTURY 21 OF MILFORD
1-685-8715

BY OWNER - Keatington Sub. 4 bedroom, 2 1/2 bath Colonial, paneled family room, fireplace, new top quality carpeting throughout, patio with gas grill. Many extras. Lake privileges. Beautiful private beach. Owner transferred. \$57,900. 391-3828

SHOW PLACE of 2,400 sq. ft. gracious living with picturesque view, natural wooded lot, Dunham Lake. Spacious rooms, natural fireplace & ultra modern kitchen with deluxe appliances. Ideal for executive. By Owner. 887-3009

OPEN SUN 2-5
7650 Anglin Road, E. of Pontiac Trail and just north of 6 Mile. Spotless 4 bedroom country home on 3/4 acre, with horse barn and fenced pastures. Two full baths, family room, study, informal dining, just reduced for quick sale. Terms available. The Plymouth Colony Realtors, Ann Arbor. 995-1911

LAKE PRIVILEGES
With this charming bi-level. Park-like setting, 4 bedrooms, family room with bar, 1 1/2 baths, 2 car garage, large above ground pool. Great home for the family. \$46,900.

CENTURY 21 OF MILFORD
1-685-8715

BY OWNER - DRAYTON PLAINS. Aluminum and cut stone ranch, large living room, fully carpeted, gas heat, country kitchen, 2 car garage, very sharp. Only \$28,900. 627-4477

311 Homes For Sale Oakland County

COUNTRY HOME
Let us show you this very unique Colonial on 1/4 acre wooded lot with improved heated pool. Large bedrooms, 4 1/2 baths, custom drapes and decorating, central air, Much more. Price reduced to \$21,400. Rhodes Real Estate, 943-0104 or Eves. 646-1074

MY OWNER, 3 bedroom brick ranch, family size kitchen, new carpeting, basement, lot 50x200. Lovely Royal Oak location. Immediate possession. \$34,500. 288-4128

CLARKSTON

Large treed lot, high on a hill. Practically brand new custom Bavarian home. Close to 3,000 sq. ft. of luxurious living, brick archways interior, wood beamed ceilings, 2 1/2 baths, 2 fireplaces, and so much more. There is also lake privileges. Call us for more details. Only 5 minutes from I-75. Call

McClough Realty, Inc.
4479 Pontiac Lake Rd.
681-6100

ROYAL OAK, Shrine, walk to schools, stores, transportation. Large brick colonial, 3 bedrooms, 1 1/2 bath, rec and dining rooms, 2 1/2 car garage, assumable 7 1/2% mortgage. \$44,700. 238-3277

BY OWNER - ROYAL OAK Shrine, 4 bedroom brick colonial, 1 1/2 baths, kitchen with built-in, boom (fast) room, completely carpeted with draperies, family room, paneled basement, 2 car garage with door opener. \$48,000. Appointment only. 399-1081

LYONS TWP.
32 acres horsemen and investors. Check this operation. 17 box stalls, half mile training track, blacksmith shop, feed and storage barn, brick ranch home with attached 2 car garage. Land Contract Terms.

CENTURY 21 OF MILFORD

1-685-8715

CUSTOM BUILT ENGLISH TUDOR

LAKE PRIVILEGES on Union Lake, 3 Bedrooms, 2 1/2 baths, formal dining room, family room with fireplace, 1st floor laundry, Dah washer and disposal in kitchen. 2 1/2 car attached garage. Built in 1973. Call after 6 PM. 363-5075

HUNTINGTON WOODS Spacious multi-level, 4 bedroom, 3 baths, family room, modern kitchen, open Sunday 1 to 5 PM. 10048 Hart. 547-3435

EXEC'
Contemporary Lakefront, 4 bedroom Quad Level, dining room, 3 baths, gorgeous family room, master bedroom, features electric fireplace, balcony. \$77,900.

1 1/2 ACRES
Highland, 3 bedroom aluminum ranch with family room, small horse shed. \$30,900.

COTTAGE
Duck Lakefront. Immediate occupancy. Some furnishings. Sandy beach with dock. \$27,500.

WHITE LAKE
Privileges, 4 bedrooms, Bi Level, 2 baths, family room with fireplace. Extra large garage. \$33,900.

CARRIAGE REALTY
M-59 at Milford Rd.
1-887-4107

UNION LAKE BY OWNER
4 bedroom brick raised ranch, 2 fireplaces, many extras. Principals Only. Lake privileges. \$54,900. 698-1464

KEATINGTON
Charming 4 bedroom, 2 1/2 bath colonial with separate dining, cozy family room & finished basement. Top condition. Marina & private beach facilities. \$45,500.

LADD WILLIAMS REALTORS
391-3300

PLEASANT LAKE SHORES By owner, 4 bedroom colonial on canal, wooded area 1 1/2 baths, family room, fireplace, California style sundeck, 2 1/2 car garage. \$49,900. Appointment. 681-2184

OPEN SUN 2-5 PM
4230 ECHO
West Bloomfield. Middle Straits Lake privileges area. Just like spanking new, sharp 5 year old 3 bedroom brick and aluminum ranch. Full basement, landscaped fenced yard and concrete driveway for 4 cars. DIRECTIONS: From Union Lake Rd. go South on Union Lake Rd. to left on Richardson Rd., to right on Echo to house on right at 4230. Your Hostess: Joann Prough. 673-5317.

McClough Realty, Inc.
4479 Pontiac Lake Rd.
681-6100

HUNTINGTON WOODS - 3 bedroom custom ranch, 24 ft. cathedral ceiling, family room, completely new modern built-in kitchen, air conditioned, finished basement, many more extras. Must see to appreciate. \$49,500. 398-5287

UNIQUE
Tired of that same old house? If you want something different, here it is. A beautiful Swiss Chalet, sitting in the middle of a pine forest. All the rooms are extra large and professionally decorated. Over 1500 sq. ft. of living area plus 4 sun decks for a fantastic all-around view. Also, has basement and 2 separate car garages. Many more extras. \$75,500.

Pangus Realtor
Open 7 days, 10-7
Call Collect, 627-2815
1839 M-15 Orionville, 48462

SEVERAL BEAUTIFUL HOMES IN THE LAKEFRONT
Lakefronts & Lake privileges. Priced from \$8000 to \$50,000. Immediate Possession on Many.

GODDARD REALTY
624-4544

Handyman's Special
Home is located on 1023 Lakeview. Posh. Go west from Pontiac on M59 (Huron Rd.), turn left onto Tilden, go 2 blocks to Lakeview, turn right onto Lakeview; it's on the corner.

Do a little and save a lot. Low down payment and rent size monthly payments makes you an owner instead of a renter. Excellent opportunity. Nice 3 bedroom shell home, overlooking the lake, guest house for summer friends. Call Margaret Carter. Evenings and Sundays, 1429-6281. (8241)

CONNERS DRIVE, Highland near Duck Lake, 10 1/2 acre wooded and secluded with partially completed 30 x 50 ranch. Priced to sell. Land contract terms. Call Nancy Hyde. Evenings and Sundays 1429-6281. (8241)

SILVER LAKE RD. Fenton Schools. Charming 3 bedroom ranch, 2 1/2 baths, 380 ft. of shoreline, 2 acre tree studded lot, overlooking the lake, guest house for summer friends. Call Margaret Carter. Evenings and Sundays, 1429-6281. (8241)

TYRONE TWP. Fenton Schools. 1 1/2 bedroom wooded lot, 1.8 acres, on a secluded road. This property lends itself to walkout ranch. Call Ade Hatley. Evenings and Sundays 1429-6095.

SEVERAL LOTS in Livingston County, Fenton area, off White Lake Rd. Linden Schools. Land contract terms. Call Ade Hatley. Evenings and Sundays 1429-6095. (8241)

FISH LAKE RD. Holly Schools. You'll enjoy this spacious brick ranch with separate dining room, large bedrooms, 2 fireplaces, attached garage and full finished basement. Priced unbelievably low. Call Ade Hatley. Evenings and Sundays 1429-6095. (8241)

ROMEO, 4 bedroom Colonial, 2200 sq. ft. 1 acre, beautifully landscaped, well kept. Near schools. \$75,000. 752-3981

311 Homes For Sale Oakland County

SOUTH LYONS
Lovely 3 bedroom, brick ranch, natural fireplace, basement, large corner lot, trees. \$37,900. Close to everything. Vanderberg Realty. 261-1770

Open Sun. 2-5 pm
40 LISA CIRCLE
White Lake Twp. We're featuring a spotless tri-level in popular Colony Heights Sub., just west of Waterford. This home offers 4 spacious bedrooms, large family room, formal dining area, with an additional eating area off the kitchen, 2 1/2 baths, and a 2 1/2 car attached garage. Plus many more extras such as central air, sodded lawn, etc. All 1900 sq. ft. of living area is very tastefully decorated. Price \$25,900. DIRECTIONS: Elizabeth Lake Rd., west from M-59, left on Colony Heights Dr., to left on Lisa Circle to property. Your host: Denny Patterson.

McClough Realty, Inc.
4479 Pontiac Lake Rd.
681-6100

SOUTH LYONS, 1900 sq. ft. Lots of old fashioned charm. 12 ft. ceilings, English Tudor style, 2 full baths, 1st floor laundry, 3 bedrooms, 1 1/2 baths, huge country kitchen, close to schools. \$34,000. Noling Real Estate. 437-2066

320 Other Suburban Homes for sale

HANDY MAN SPECIAL
Wayne, 3 bedrooms, 2 baths. Rec room. Needs Tender, Living Car. room. Close to qualified buyers. "Fran" \$33,633

NEWEST LISTING in elegant country setting overlooking trees, pond, stream. This 4 bedroom 3 1/2 bath split level has many additional features including central air, study, electronic air conditioning, pool, hot tub. Fully carpeted except kitchen. THIS IS TRULY SUBURBAN PARADISE! \$72,500. Call 261-5080

320 Other Suburban Homes for sale

ROMEO Transferred owner offering large 4 bedroom, 2 1/2 bath Colonial. Carpeted & drapes. Study, formal dining, country kitchen, family room with fireplace, 1st floor laundry, full basement, air conditioned, 2 1/2 car attached garage. Landscaped Acre lot. Asking \$78,500. 322-3216

322 Condominiums For Sale

A MUST SEE 2 bedroom, 1 1/2 bath in Troy. Open planning, unusual decor including ceramic tile floor in dining room, kitchen, foyer and master bedroom. Custom lighting, woodburning fireplace, luxury carpeting, all appliances, full basement, washer and dryer, power-hauling. \$35,900. 7 1/2% assumable mortgage. Call after 6 PM. 649-3425. OPEN SUN 1-6 PM or by appt.

CLASS below cost, will sacrifice this charming 3 bedroom colonial with family room, fireplace, central air, 1 1/2 baths, 2 car garage, located in prime area of Highland Lakes, with pool, lakes, tennis and many extras. 19991 Seabrook Court. Call after 6 PM. 349-1478

OPEN HOUSE
SAT & SUN 12-5
Sharp Troyed ranch in beautiful wooded surroundings. 3 bedroom, 2 1/2 baths, garage, finished recreation room with bar, fully carpeted Clubhouse, swimming & woods. Land Contract Terms available. \$41,500. T-105. 643-0100

BY OWNER, 4 bedroom brick ranch on 1 1/4 acres in Waterford. 2 1/2 baths, 2 car garage, finished basement, lake privileges, Mediterranean style. \$69,500. 335-9838

BRIGHTON AREA
Beautiful custom built 3,000 sq. ft. split

340 Lake-Resort Property
For sale

BY OWNER-Bloomfield Twp. high lot with view. 150x200 ft. gas, water, perc tested. Bloomfield Hills address. Birmingham schools. Walnut Lake. 3 bedrooms on Lone Pine Rd. W. of Franklin. \$25,000. 851-4173

TWO LOTS in quiet sub with lake privileges. 50 x 200, septic permit. trees. \$4500 each. 851-1957 K & E-7400

NOVI

Trees, trees, trees. 1 and 1/2 acres of seclusion with Northville schools. Gorgeous heavily wooded lot with pond. Just like being up North. \$24,900.

Thompson-Brown
Birmingham-Bloomfield

642-0703

LAKE SHERWOOD LOT \$11,900
Commerce Twp. AREA of prestige homes. Evenings. 685-2870

BLOOMFIELD HILLS. Beautiful building site. Approximately 2 acres. \$58,000. Abstract Real Estate Co. 644-4994. 643-4744

30 BEAUTIFUL, BEAUTIFUL ROLLING ACRES. Adjacent to Fox Hills Country Club. Plymouth. Ideal homesites near main road. \$4,000 per acre or will divide into 4 parcels.

J. L. HUDSON
Real Estate Co.

453-2210

LAKE LOT
ONE ACRE ON WALNUT LAKE
110 foot frontage. 882-5200
352-2220

GOLF COURSE LOT
80 x 150, access to private 800 acre lake. 12 miles west of Mt. Pleasant. \$7,995. 478-9509

LARGE RESIDENTIAL LOT
12 MILE SOUTHWEST RD.
area. Land contract. Negotiable price. Call Mr. Moffett at 255-4000 or 823-5061

Century 21
LANPHARS

255-4000

2 1/2 ACRE PICTURESCUE wooded lot with clear running stream. Sewer and gas available. Northville Township. within 1 mile of city limits. \$21,500. 349-2670

BRIGHTON AREA 11 acres can be split. 3 miles to Expressway. Black top road. 229-2370 or 227-7300

WANT A LOT FOR YOUR MONEY?

Here are 2 beautiful tree lots in Franklin Village. One has 768 of an acre for \$29,900 and the other is 139 acres for \$24,900. Call Mr. GARY COOK

chamberlain
626-9100

WOODCREEK HILLS. Farming. 17 acres. 2 acre site. \$34,000. 117 acre site. \$30,000. end of Davis Court. Water & sewer available. 353-3630

ONE Acre partially wooded in Farmington Hills. 8 Mile - Merriman area. 478-2767

PICK OUT

That 2, 5 or 10 acre building site now. Lakefront property also available. Livingston and Oakland Counties. Call or come in for free map.

SCHAEFER
REAL ESTATE

11518 E. HIGHLAND RD.

HARTLAND 632-7469

MILFORD 685-1543

SOUTHFIELD. 8 Mile and Inkster area. Residential lot. 70x135 foot. \$5,300 or best offer. Land Contract available. 352-2047

FRANKLIN VILLAGE. beautifully planned, heavily wooded 1 acre parcel. Ideal building site in prime area. Birmingham Schools. Perk 646-2393. 646-5270

FARMINGTON HILLS

Price reduced. wooded lot. 80 x 287. city water, sewer and gas. \$7,000. \$2500 down, payments \$100 monthly. 9% interest. Also vacant lots. 70 x 292. city water, sewer and gas. Only \$5,500. All assessments will be paid off by seller.

GARY L. TOWSEY Real Estate 474-2045

SOUTH REDFORD TOWNSHIP. Corner lot. 40 x 122. \$4500. 681-6828

ACREAGE IN CLARKSTON 3 and 4 acre parcels near the village. Trees, river and nature. Call Gargreaves & Pilgrick 625-1333

1225 ACRES
METAMORA AREA

Several sized parcels within 3 miles radius, one with private lake, miles of road frontage, partially wooded, varied topography. \$1,225,000 for entire parcel. Smaller parcels could be sold for immediate profit. Owner will divide for qualified purchasers.

ANNETT REALTORS 338-0466

After 5 pm & Sun. call 682-9072

DISTRESS SALE. 100x150 ft. deep Circle Drive North of 10 Mile TREES! \$9,900 or best offer. 352-3736

BRIGHTON AREA. Enjoy country living with city conveniences. Beautiful trees and rolling terrain. Lots up to 2 acres. natural gas - prices will never be lower. For sale by owner. 227-7467. 229-2140

LAKE LOTS

First offering, wooded sites on deep, clean, private lake in best West Bloomfield area. For year around homes. Fully improved. Boating, fishing, swimming. Country Club. Tennis club adjoining. Only 19 sites. \$28,000 and up.

WOODPECKER LAKE DEVELOPMENT CO. 851-8111

BEAUTIFUL 35 acre parcel. 2 miles from Howell City Limits. Hill, Pond, Wooded. \$14,900. 1-577-46-3551

ACREAGE, 5 to 10 acre parcels. Some with sewer, water and park frontage. \$1,000 acres to choose from. Owner. 589-4300

340 Lake-River-Resort Property For Sale

YEAR ROUND HOME. 150 miles. 3 bedrooms, 2 baths, fireplace. 2 car attached garage, carpeted. Also 2 car garage in the back. Security guard. Excellent outdoor sports & living. Very reasonable. 756-1080 or 754-1103

LOTS - 1, with 10x30 Mobile Home on Muskegon River near Reed City, Mich. All improvements. 477-3140

OSBODA FROM \$4,380. 7 excellent furnished year round homes on 1 and 1/2 acre, every outdoor activity desired. Low down payment, flexible terms. Low payments. Must to inquire about. 522-9588

342 Lakefront Property
For sale

SIX BEAUTIFUL rolling acres on private lake. 3 bedroom ranch. 1 year old. \$85,900. By owner. No agents. 657-6728

LARGE EXECUTIVE lakefront home. Nicely landscaped. 2500 sq. ft. plus. An elegant home on the prettiest lake in Irish Hills. Also ideal as company-owned entertainment center. \$85,000. 517-487-2728

CASS LAKE

Privileges. New Contemporary Quad Level overlooking Lake. 2 1/2 baths. \$59,000.

CASS, CANAL LOTS
Wolverine Lake Lot

\$5,600 and \$7,900
\$22,900
GREAT AMERICAN 681-6502

100 FEET Upper Long Lake frontage, sleep in tree tops, in spacious 4 bedroom quad. Cathedral ceiling living room with massive fireplace, stereo throughout, 3 1/2 baths, lake pump sprinkler, 8 ft. Andersen doorways, priced in \$140's range. 355-1861

GREEN LAKE. 126 ft. frontage on this beautiful private lake. 3 bedroom Ranch. New heating and air conditioning system, newly constructed seawall. Sprinkler system, burglar alarm system. All new track storms and screens. Newly modernized kitchen, beautiful new carpeting and drapes. \$105,000. Buyers only, please. 1-594-0990

VACATION property. West Branch area. cottage. 24 x 36 ft. attached garage, within 1/2 mile of 5 lakes. Wooded. 2 1/2 hour drive. lot 80 x 627. can be seen Sat. 588-1893

MULLETT LAKE. By owner. One Ft. Lake Front Lot in exclusive Neelapointe Sub. surrounded by beautiful homes. 478-4777 or 616-238-9653

LAKE SHANNON
A large private lake South of Farmington. restrictions. 1200 sq. ft. minimum. Lake lots, also lake view lots. lake privileges, at price. Waterfront homes from \$32,500 to \$139,000. Call Fenton, 1-529-4161 for appointment.

SYLVIA COLE, BROKER
FOREST LAKE. near West Branch. 1/2 acre lake front lot. Two lake privilege lots. 1/2 acre total. Write to 1705 Eaton, Berkeley Mich. for details.

SWAN LAKE

Several lakefront and canal front parcels, rolling and some trees. Northwest of Lansing.

ROSS
GALLERY OF HOMES

535-5400

BEAUTIFUL
LAKE ST. HELEN

Lovely wooded lake access lots, adjacent to State Land. Enjoy year around vacation fun, fishing, swimming, hunting. 517-389-4983

TORCH LAKE. 100 ft. wooded frontage. Winterized redwood, 3 bedrooms, carpeted, fireplace, semi-furnished, extras. \$41,500. Original owner. 956-3351. 363-9578

IRISH HILLS. Lake Lot. 82 x 162. close to water, with access. \$55,000. 478-3987

LAKE FRONT Lot on beautiful Lake Columbia in Irish Hills. Lot #184. Holiday Shores #2. Paved streets, private lake. Must be seen. Terms to suit. Owner. 626-2678

METAMORA AREA
50 ACRE PRIVATE LAKE

Approximately 200 acres, double road frontage, many springs, partially wooded, 1000 ft. of frontage, ideal hunting and fishing. Terms.

ANNETT REALTORS 338-0466

BEAUTIFUL landscaped lakefront lot. 91 x 145 on Sylvan Lake. \$24,500. Call after 4 PM, Warren 264-3219

ALGONAC. beautiful custom summer home among attractive homes in park like setting on Russell Island across from Algona. 1 hour from Birmingham. 125 ft. on St. Clair River. Boats from all over the world pass in review. 60 ft. wide canal in rear for boat dock. \$65,000. 641-9678 or 396-1440

IDEAL. Cottage or Starter Home located on Howell Lake within city limits. Boating, Fishing, Swimming. \$25,900. 1-517-46-3551

342 Lakefront Property

GLADWIN Beautiful 1 1/2 yr. old round home 3 bedrooms, 2 baths, carpeting, big fireplace, 2 car attached garage, sand beach. Oak trees, black top roads, protected subdivision. Swim, fish, ski. all year round. 18 hole golf course, tennis courts. All this and more right in the subdivision. Best buy in the state. \$61,000. 754-1103 or 756-1060

ORCHARD LAKE. Open Sun. 35. 5446 Possum Lane. Home. 2 1/2 acre executive 3 bedroom ranch. 2200 sq. ft. plus 2 1/2 car garage. 3 1/2 acre lake privileges and marina membership. \$73,500. Realty World. 681-0590. 682-0255

HARTLAND. Executive Opulence in Hartland Shores with private beach area on Long Lake and Round Lake. The most immaculate 5 bedroom, 2 1/2 bath Colonial in Livingston County. Landscaping abounds with full growth oak and carpeted lawn. Priced for your enjoyment at \$84,900.

TOM ADLER REALTY 632-6222

LAKEFRONT HOME. sandy beach, 3 bedroom brick, fireplace, large family living room, 3 1/2 baths, heated sunporch, walk-out to lake, rock cellar. Landscaped. \$49,900. Call 632-5132

DRUMMOND ISLAND. E. of Mackinaw. 240 ft. or 1/4 on lake. Huron. White Bay. Freighters, sand, 87 per ft. Evenings. 463-0114

Beautiful lakefront home just listed! Three bedrooms, full basement, family room and attached 2 car garage. All for \$46,500.

CENTURY 21
Fair Towne Co.

851-0900

CHARMING HOME
On Watkins Lake in Waterford Twp. 2 bedrooms, 2 1/2 baths, large family room and den. Unbelievable closet and storage space, large patio, custom draperies throughout. No public access. Beautiful landscaping, completely fenced on road side. Low Seventies. 673-1653

OPEN SAT. & SUN
One of Mich. finest, 2 bedroom condo. Garage, club house, pool. \$35 monthly maintenance fee. 8655 Andersonville Rd. 1 Mile West of Dixie Highway. \$39,900. 626-4118. Heronwood. 623-9378

WALNUT Lake Frontage, new listing. Call to see. Walk out lower level. 2 fireplaces, 4 bedrooms (2 unfinished). Good lake home in exclusive Rhodes Real Estate. 642-0614 or Even. 646-1074

HOUGHTON LAKE FRONT. the place you have always wanted. Year round, 4 bedrooms, 1 1/2 baths, carpeted, furnished, a beautiful lakefront home. \$29,900. Immediate possession. Thorson Co. 651-0000

LAKE HURON

225 ft. private sand beach. Ideal for children. Home has 3 bedrooms, 2 baths, large living room with beautiful natural fireplace, glassed-in year-round living porch overlooking Lake, formal dining room, glass-enclosed rear porch, dock, house, beach house, patio, garden, orchard. Grounds beautifully landscaped with many beautiful Spruce and White Birch. Many extras. Includes adjacent 650 ft. frontage on US-25. Total approximately 6 1/2 acres. By owner. Immediate possession. \$89,000. Within 1 hour of Birmingham. 313-425-6332

LAPEER AREA
LAKEFRONT HOME

COFFEE on the deck overlooking spring-fed lake. Fireplace upper and lower level. 3 baths, 3 bedrooms. What a beautiful view. \$69,500

4 ACRE PLUS Brick Duplex. Live in one and rent the other. About 5 years old. Thermopane windows, basement. Garage. \$30,000 each unit.

TOWN & COUNTRY
LAKE HURON

225 ft. private sand beach. Ideal for children. Home has 3 bedrooms, 2 baths, large living room with beautiful natural fireplace, glassed-in year-round living porch overlooking Lake, formal dining room, glass-enclosed rear porch, dock, house, beach house, patio, garden, orchard. Grounds beautifully landscaped with many beautiful Spruce and White Birch. Many extras. Includes adjacent 650 ft. frontage on US-25. Total approximately 6 1/2 acres. By owner. Immediate possession. \$89,000. Within 1 hour of Birmingham. 313-425-6332

342 Lakefront Property
LAKEFRONT
WHITMORE LAKE

3 bedrooms, 3 full baths, very good condition. Only 4 years old, recreation room in basement, located on short quiet street. 2 miles to shopping. Gas forced air heat, lots of mature trees. 22 X 14 garage, extra 20 X 20 workshop. \$46,500. OREN F. NELSON REALTOR 9163 Main St., Whitmore Lake 1-449-4466

Evenings 449-4466 or 449-4144 449-2481

BEAUTIFUL Pine covered, Lakefront lot on Lake Shannon. 45 minutes from Detroit. Almost 2 acres. 150 ft. of frontage. 272-5521

344 Country homes
ALMONT

Outstanding colonial farm home situated on 60 acres with frontage on both Huron & Boardman Rds. Features living room, dining room, large country kitchen, den with fireplace, 5 bedrooms, 2 baths & a large screened in front porch. Many mature hardwood & fruit trees surround the dwelling creating an attractive country setting. Other improvements include a large barn with 3 large box stalls & extensive board & wire fencing. \$120,000. Land contract terms. Phillip J. Andree Realtors 678-2289 (After 6 P.M. 642-6160)

THREE year old maintenance free ranch, 3 bedrooms, full basement, large fenced lot, country living with all the convenience of the City Call Reed Realty 629-2211

DRastically Reduced \$10,000. Large 4 bedroom Chalet on 10 acres that sits high on a hill overlooking countryside. 2 road frontages. Pond, much more. Only \$55,000.

ANTONELLI REALTY
5522 Main St. Dryden
Only 1/4 hour from Birmingham 1-796-3335

ELABORATE 20 acre country estate. 2 homes, plus chic carriage house. 6 car detached garage. Horse barn plus other out buildings. Too many particulars, \$175,000.

3 bedroom brick and aluminum ranch on 22 acres. Walk-out lower level with split stone fireplace. Barn plus 2 story garage with work shop. \$79,900

Home in \$30,000 range also available. Let us know your needs.

Vacant acreage-all descriptions. Some lake access, some with streams, most with many trees, \$7,500 up.

Barry Young & Co. Real Estate
252 M-15 Ortonville, Mich. 1-627-2838

ELEGANT lakefront brick colonial. 4 bedrooms, den, family room, fireplace, 2 1/2 baths, many more extras. Reduced. \$59,900. Open Sun. 1-529-4161. 646-8516

Large Farm Home. Good condition, 2,000 sq. ft. farm home. 1 1/2 baths, 4 - 5 large bedrooms. Excellent large barn on well - traveled road. Three useable acres. Half hour West of Ann Arbor. \$49,900. WATERLOO REALTY 475-8674

BEAUTIFUL MODERN COLONIAL. Large family room with fireplace, huge master bedroom all on 15 acres with barn & fenced pastures. Close to I-96. \$99,900. Noling Real Estate 437-3768

LAPER AREA
3 bedrooms, fireplace, country kitchen, basement. Shaded lot, 2 car garage, over 1300 sq. ft. \$32,900.

TOWN & COUNTRY
REAL ESTATE 686-3088

MINI FARM

Enjoy 10 acres of privacy and this 4 bedroom brick ranch. Perfect for family enjoyment, dream kitchen. 3 1/2 baths, 2 1/2 car attached garage. 3 1/2 acre lot. \$89,900.

HARGREAVES & PILGRICK 625-1333

346 Northern property

Emmet County. Petoskey Mich. wooded rolling hills. 4 bedrooms, new lake. Will trade for income properties, or sell with liberal terms. Write P.O. Box 103, Loskey Michigan. 49770. Call after 6 PM. 616-347-4555

10 ACRES Harrison area. Hardwood & pines. Has older 8 x 45 1 Mobile home. Gas heat & 1/2 bath. Nicest place in the area. \$7000. Terms Evenings. 425-5489

WINTERIZED COTTAGE on two lots on Lake Muskegon. 120 miles north of Sudbury. Indoor plumbing, hot water, electric, gas, and more. In area. After 5 PM. 705-272-5202

FOR THE DISCRIMINATE. A unique Early American home on West side of Burt Lake, fronting on M-48. 100 x 700 ft. lot professionally landscaped. 4 bedrooms, 2 1/2 baths, fireplace in living room and kitchen, beamed ceiling, basement, 2 garages and dock. Super view on lake. Nicest place in the area for swimming and boating. Paved water dock porch.

170 acres with stream, heavily wooded, completely fenced, \$37,000. Land contract terms. INDIAN RIVER REAL ESTATE 3757 Sturgeon Indian River, MI. 616-238-9349

NEAR Big Bear Lake. 330 ft. frontage on black top road. Level land, trees, well, phone. State land across road. 474-0862

HEMINGWAY COUNTRY. 80 wooded and rolling, between Walloon Lake and Lake Charlevoix. \$425 per acre all or part, terms. 435-4328. 616-347-6908

DRUMMOND ISLAND AREA - 2 beautiful lots on Grape Island 1/2 mile from mainland. \$12,000. ROSE CITY. Trout pond and 10 acres with Artisan well. Beautiful building site. \$22,500.

CHRYSTON. 120 acres. 120 acres at \$220 per acre on blacktop road adjoining state land between Mullett and Black Lake. \$22,000. Year around retreat, 2 hours from Detroit. Well insulated cottage home on double lot with lake and river access. Only \$15,900. PRESQUE ISLE - Good lakefront in one of Michigan's finest recreational areas. From \$5500.

LAPEER - 4 acres of high partially wooded land on 1500 ft. water frontage. OSCODA - 4 picturesque lots in La-Verne. \$5500 each. O'RILEY REALTY 689-8844

AREA. 151 ft. on Burt Lake with a beach cottage all for less than \$140 per ft.; also sharp cabin on 10 acres with over 600 ft. on the west branch of the Sturgeon River. Just in time for your fishing holiday. Call us at 616-238-9328.

SKI & SHOPS OF INDIAN RIVER, INC.

346 Northern property

GRAND TRAVERSE BAY. Eastport. Lot. 250 R. sandy beach on bay. Five acres, wooded, re-tract. \$35,000. 30% down cost. 626-4743

WEST TWIN LAKE
LEWISTON

2 freed acres with beautiful sand beach frontage on West Twin - backs to open state land. \$8,000. 626-9140

TRAVERSE CITY AREA. LITTLE GLEN LAKE. Enjoy all the pleasures of the Glen Lake. Sleeping Bear Dunes area from this 3 bedroom home, 110 ft. of lake frontage. Features a beautiful stone fireplace and affords a spectacular view. Sandy beach. \$55,500. Terms available.

LAKE LELANAU. Can enjoy 100 ft. of sandy beach from this 3 bedroom year round home on a deep wooded lot. Features natural gas, a huge fireplace, super kitchen and is in immaculate condition. 2 car garage with electric opener and 20 boatlift. Just acre units from snow skiing. \$59,900. Ask for CHUCK GEER. 616-947-8508. Schmidt Real Estate. 402 E. Front St. Traverse City. 49801. 616-947-3580

PRIME CONDITION 3 bedroom home, 2 car garage, 14 acres of land, 481 ft. on highway. Many extras. P.O. Box #1D, Alanson, Michigan. 49706. 616-548-2942

100 ACRES. Walkerville, 1/2 open, heavily wooded. With hills and streams. Very scenic. See before part. 689-0292

COTTAGE
On Lake Huron at Lakeport. 1 1/4 hour from Birmingham. 5 bedrooms, assumable mortgage. \$29,500. 646-9578

TRAVERSE CITY CHALET. Large 3 bedrooms. Family room. Garage. Access to Bay 2nd ridge overlooking Northport. Golf Course. Can't replace at \$48,000. Low down, 8 1/4 mortgage. Brokers invited. Owner evenings. 616-386-5579

348 Cemetery lots
GREENWOOD CEMETERY. Not restricted to Birmingham residents. Block of 5 lots, upper S. Section. \$900. Evenings. 353-8206

FOR SALE - Choice. White Chapel Cemetery Lots, Section or part, near Garden of Prophets. After 6 PM. 646-8516

LEAVING STATE. 4 graves. Parkview Memorial Cemetery, 5 Mile - Farmington Rds. Reasonably priced. 386-1107

HOLY CROSS. 3 grave sites, choice front, section 3. Across from Chapel near road. \$325 each. Will divide. 582-7768

ALL OR PART of 12 grave sites in old section of Parkview Memorial Cemetery 5 Mile, west of Farmington Rd. Livonia. 476-5059

350 Farms for sale**HORSE LOVERS**
NATURE LOVERS
OR HOBBY FARMERS

This is a natural in the Metamora Hunt area. Remodeled 4 bedroom farm home. Large country style kitchen, new hot water heater, 3 bedrooms, 2 1/2 baths. PLUS, 1 bedroom guest house, large 7 box stall barn. Three car garage and 4 additional box stalls. All overlooking a landscaped pond. All rolling, some woods. Ducks, geese, deer, fox and heron frequent property. 160 acres. \$250,000. Land Contract Terms. Will consider splitting. Owner or your broker. 628-1382

ANN ARBOR AREA-450 ACRES. 320 acres of fine tillable land. Some black mud. Balance pasture with live stream complete set of buildings with good home. Has been a modern dairy farm with 12 space milking parlor. Can be a beef or horse farm. Now is a feed corn farm. Here's a dirt cheap farm at \$1000 per acre in very easy terms. Can be a big tax break for you. By appointment. Ask for our free catalog.

PARTRIDGE REAL ESTATE INC. 1050 W. Huron St. Pontiac, MI 48053 MEM. OF PARTRIDGE & ASSOC. 681-2111 965-8759

Close To Northville
For the discriminating horse man. 10 acres. Super sharp 3 bedroom ranch. 2 1/2 baths, attached 2 car garage, 40x30 pole barn with hay storage, all fenced, waiting for you and your horses. \$72,500, with small down payment. Low interest. Land contract.

TEPEE REALTY
25200 S. MI. K-37-272

5 1/2 Acre Mini Farm. Country setting with horse barn, stocked pond, electric fence and large ground heated pool. Most unique home with 47 ft. family room, 27 ft. kitchen with all the extras. Complete sauna, 3 fireplaces. This is not a drive by.

GRANT & HARRY ASSOC. 548-3900

HORSE FARM. Breeding & boarding horse farm. 19 stalls filled up. 100

400 Apartments to rent

SOMERSET MALL AREA
MAPLEWOOD MANOR
APARTMENTS
2200 Crooks Rd.
North of Maple (15 Mile)
Two bedroom \$260
Fully carpeted, all utilities except electricity. Pool, air conditioning, party room, adults, no pets. Also near Oakland Mall & I-75.
RESIDENT MGR. 362-6720

FARMINGTON HILLS
Spacious new 1 and 2 bedroom apartments from \$210. Your month's rent includes:
• Air conditioning & heat
• Shag carpet
• Hotpoint appliances
Close to the Livonia Mall (O'Connell Lake, N. of 8 Mile) No children or pets
VILLAGE OAKS APARTMENTS
474-1305

TELEGRAPH-SCHOOLCRAFT
Spacious new 1 and 2 bedroom apartments from \$185. Your month's rent includes:
• Air Conditioning & Heat
• Carpeting
• Drapes
• Hotpoint Appliances
Close to shopping. No children or pets. Immediate occupancy.
GLEN COVE APARTMENTS
538-2497

SCHOOLCRAFT - LAHSER
BURT RD.
Spacious 1 bedroom apartment. \$180 monthly rent includes:
• Air Conditioning & heat
• Carpeting
• Hotpoint Appliances
Close to shopping. No children or pets please
Blackstone Plaza Apartments
534-2427

WESTLAND Beautiful 1 bedroom, all utilities, nicely decorated, carpeting, air conditioning, \$190. Adults, no pets. Security deposit.
427-2541

SOUTHFIELD AREA
Spacious 1 bedroom apartment with convenient Southfield location. The \$215 monthly rent includes air conditioning, carpeting, drapes and Hotpoint appliances through out. Adults only, no pets please.
WELLINGTON PLACE APTS.
356-1174

PLYMOUTH HERITAGE APARTMENTS
N. Territorial Rd. & Sheldon (Behind NBD Bank)
\$185 PER MONTH
1 BEDROOM
Carpeted
Drapes
Electric Oven & Range
Laundry & Storage Area
Swimming Pool
Ample Parking
Spacious Grounds
No pets. See Resident Manager or call 10-5 Daily.
Closed Sunday.
455-2143

PLYMOUTH Crest Park Apartments
41655 Wilcox. Nice location overlooking park. Nice refrigerator, carpeting, air conditioning. Available July 1. Couple.
\$187.50 455-1372

SQ. LAKE LIVING
APARTMENTS
ENJOY LAKE LIVING
YEAR AROUND
2 Bedroom Prestigious Apts
ON LAKE
PRIVATE ACCESS TO LAKE
SWIMMING POOL
ALSO FEATURES:
SOME WITH FIREPLACES
2 FULL BATHS
INDIVIDUAL HEAT &
LARGE BALCONIES
SOUND CONDITIONING
PRICED FROM \$335
SOME WITH WASHER & DRYER
MODEL OPEN
12 NOON TO 6 PM
CLOSED TUESDAY
LOCATED: Telegraph Rd. N. of
Square Lake Rd. Bloomfield Hills
across from Holiday Inn
PHONE
332-7616

Plymouth Hills Apt.
City of Plymouth, 764 S. Mill near
Ann Arbor Trail New 1 & 2 bed-
room from \$185 including washer,
dryer, refrigerator, electric range,
carpet, air conditioning. No pets.
455-4721

FENKELL LAHSER 2 rooms and
bath, ground floor \$90 Monthly
Mature adults or retiree preferred.
Credit report required. 532-4335

LIVONIA
Select 1 or 2 bedroom models now
available at FRANKLIN SQUARE
APARTMENTS. Come see the de-
luxe features you can enjoy, or call
us at 427-8970. Model hours 9AM to
5:30 PM daily. Sat. 1 to 5 PM, Sun.
1 to 5 PM.
FRANKLIN SQUARE APTS.
2890 Lancaster, Livonia
1 bedroom E. of Middlebelt Rd.
off S. Mile

AXTELL RD. APTS.
TROY
Large 2 bedroom apartments \$240
per month. Balconies, carpeting,
carports, air conditioning, swimming
pool and club house. No children or
pets.
Well maintained. Close to shopping,
1 block north of Maple, 1
block east of Coolidge, near Somer-
set Mall.
Look for the apartment with the
Canopy Contact Manager. Call for
app. 643-9109
BONNIE MILLER

PALMER PARK section, Merton
Rd. near Woodward and 7 Mile, 3
large rooms, 1 bedroom, beautiful
neighborhood, completely redecorated.
References. UN 1-4407

WALTON SQUARE
Near I-75
1 and 2 Bedroom Apartments
• Den
• Balcony
• Carpet
• Security
From \$195
393-1400
DELUXE
3-2 Bedroom Apartments
Air Conditioned, Pool, Carport
Manager. 533-5213
557-0770

WESTLAND
J. L. Hudson area. Active one
and two bedroom apts. from \$190
monthly. Decorated, carpeted, air
conditioned, lovely grounds. Coun-
try Court Apts. 721-6000, 464-6064

Westland Estates
&
Waynewood Apts.
1 & 2 BEDROOMS
\$190 AND UP
Carpeting, drapes, appliances, air
conditioner, pools, children wel-
come. Call Mon. - Fri. 9-6. Sat. &
Sun. 1-4
NEAR SHOPPING CENTER
6843 N. Wayne Rd.
WESTLAND
Betw. Ford & Warren Rds.
721-3618

400 Apartments to rent

ADAMS LAKE TOWNHOUSES
4400 Elizabeth Lake Rd. Waterford
Twp. 1 bedroom, 1000 sq. ft. living
room, 2 bedrooms, 1200 sq. ft.,
\$275. Slate entrance, sunken liv-
ing room, shag carpet thru-out, 1st
floor powder room and snack bar,
full size kitchen appliances, 2nd
floor storage room - can be used as
office or study. Individual laundry
space in each unit. Own picnic
area and lake.
Small secluded complex adjacent
to golf course and yet convenient
to shopping. Models open 12:30 to
5:30 P.M. Sat. and Sun. Immediate
occupancy.

LIVE ON THE PARK
PLYMOUTH PARK APARTMENTS
One bedroom. Carpeted living
room and hall, central air condi-
tioning, kitchen built-ins, base-
ment, parking, pool. Ready for oc-
cupancy. \$179 month. See Manager
at 40285 Plymouth Rd., Plymouth
Twp.

ONE BEDROOM, central air and
heat, gas and water paid by land-
lord, full carpet, kitchen appliances
included. Garden City. 421-3181

WELLESLEY ESTATES
of W. BLOOMFIELD
A quiet, adult community located
near 14 Mile and Orchard Lake.
Luxury 2 bedroom units, including
air conditioning, large laundry
room, attached garage, balcony,
large living room with formal din-
ing room, and 2 baths. For rental
information, call
851-1805
Shown By Appointment

WESTLAND AREA-adults, mod-
ern, 1 bedroom apartments, \$175 to
\$185 month, includes heat, carpet,
drapes and appliances. 3667 John
Hix, 421-6508

LUXURIOUS
Rental Townhouses
Tel-12 Area
2 Bedroom, 2 1/2 Baths
1,650 sq. ft.
From \$400 Monthly
559-2000 ext. 160

DOWNTOWN BIRMINGHAM
One bedroom unit, including air
conditioning, carpeting, drapes,
planning, no pets, no children, \$225.
After 6 PM. 644-7064, 9 to 5 PM
352-0811

HINES PARK
APARTMENTS
Westland
1 & 2 Bedrooms
From \$195
Carpeting, Dishwasher, Air Condi-
tioning, Security, 2 swimming
pools & glamorous club-house.
Bordering beautiful Hines Park
with its fabulous recreational facili-
ties, nature trails & picnic areas.

COWAN RD. Just N. of Warren, 1
blk. W. of Merriman. Only 5 min-
utes E. of Hudson's Westland Cen-
ter. Public transportation at en-
trance.
ROCHESTER
GREAT OAKS
APARTMENTS
Apartments available immediately
Shown 10 AM - 6 PM daily. Call
651-2460

ROYAL COACHMAN
APARTMENTS
Spacious 1 and 2 bedroom models
featuring carpeting, air condi-
tioning, GE dream kitchen includ-
ing dishwasher, patio, balconies,
swimming pool, tennis courts and
more. Conveniently located near I-
75 and Rochester Rd.
One bedroom from \$259
Two bedroom from \$295
689-3090
2345 Rochester Ct., Troy

Canterbury Apts
Off Woodward Ave., Opposite
St. Joseph Mercy Hospital
• Balcony • Carpet
• Pool • Security
From \$185
334-8900

PLYMOUTH
1 & 2 bedroom Luxury Townhouses
from \$190 per month. Central air
conditioning, 1 1/2 baths, dish-
washer, carpeting throughout, gas
cooking & heat included in rent.
Clubhouse & Pool Call between 10
AM-5 PM. 455-7140

BLOOMFIELD HILLS
Lovely 1, 2 and 3 bedroom apart-
ments from \$225 month. Includes
wall to wall carpeting, garbage dis-
posal, dishwasher, TV antenna, cen-
tral air, carport, use of clubhouse
with sauna, exercise room, swim-
ming pool and playground for chil-
dren. Close to shopping, commuter
train and I-75 X-Way.
OPDYKE HILLS APARTMENTS
At Opdyke & Fox Hills Rd.
(Betw. Square Lake & S. Blvd.)
338-0243

GLENS OF BLOOMFIELD
Luxurious 3 bedroom apartments &
townhouses with garages, 14 Mile
and Telegraph. 642-6220

ROCHESTER
MANOR
From \$190 MONTH
• new shag carpet
• walk in closets
• swimming pool
• spacious living
• security system
651-7772

PLYMOUTH HOUSE APTS. 1 & 2
bedrooms from \$190. Extra large
rooms, air conditioned, pool, ap-
pliances, carpeting. All utilities in-
cluded except electric. Quiet resi-
dential surroundings. 455-3965

SYLVAN
ON-THE-LAKES
Singularly beautiful setting front-
ing on 2 lakes. Winter and summer
recreation at your doorstep! 1 and
2 bedroom apartments include full
carpeting, luxury appliances, pri-
vate balcony or patio, private park
and beach. Exceptional value from
\$200. INCLUDES HEAT.
1607 CASS LAKE RD.
KEEGO HARBOR
682-4480

400 Apartments to rent

CONCORD PLACE APARTMENTS
Bloomfield Hills, 2 bedroom luxury
apartments. Sunken living room
with solid wood beams. \$275. Also a
1 bedroom contemporary Town-
house with 2 story studio ceiling in
living room. Immediate occupancy.
534-5006

MATURE ADULTS
New compact 1 bedroom rentals in
Rochester, \$190 - \$200 monthly. Im-
mediate occupancy. For informa-
tion call between 9 A.M. - 5 P.M.
651-6231

Apartment Living
BROOKDALE CLUB
OF FARMINGTON
Overlooking a beautiful wooded val-
ley with a delightful stream.
• Furnished One Bedroom
Apartments
• Clubhouse with Indoor Pool
• Free Washer-Dryer in
Each Apartment
• Air Conditioning
• Built-in Vacuum
• All Appliances
• Free Use of Nearby
Golf Course
• \$240 Complete
31831 GRAND RIVER
474-7284

BIRMINGHAM
1 MONTH'S FREE RENT
Lovely 3 bedroom Townhouses, 1 1/2
baths, full private basement \$345
per month. Includes carpeting, cen-
tral air, stove, refrigerator, dis-
posal and dishwasher. Located in
the Birmingham school district and
within walking distance of down-
town shopping and public transpor-
tation.
Crestview Manor Townhouses
1811 SOUTHRIDGE RD.
Just N. of 14 Mile Rd.
646-0379

INDEPENDENCE
GREEN
APARTMENTS
IN FARMINGTON HILLS
One bedroom \$195 up, two bed-
rooms \$255 up. Personal washer
and dryer included in your apart-
ment. ALSO FREE ARE:
• 18 Hole Golf Course
• Indoor Pool
• Outdoor Olympic Pool
• Built-in Vacuum
• Clubhouse and Ballroom
• Fully Carpeted
• Air Conditioned
• Appliances
• Walk-in Closets
• Spacious Parking
• Ice skating rink
• Six month lease
GRAND RIVER AT HALSTEAD
474-7284

BIRMINGHAM FARMS APTS.
6810 TELEGRAPH 851-2340
1 Bedroom \$240 to \$275
1 1/2 bed. plus den \$310 to \$325
ADULTS ONLY NO PETS

IN ROCHESTER
2 bedroom townhouses and
apartments available immedi-
ately. From \$219 per month.
Children welcome. Call col-
lect.
Rochester Park Apts.
1-651-9751

402 Furnished Apts.
For Rent
MOTEL Unit, furnished with kit-
chenette & utilities, 1 gentleman
35533 Ford Rd. Westland
722-6218

SUB-Lease Apartment, 1 year be-
ginning mid-July. Beautifully fur-
nished 1 bedroom, den, full dining
room, all electric kitchen. 12 Mile
Telegraph area. Call evenings
after 6 PM. 557-0517

SOMERSET MALL AREA
MAPLEWOOD MANOR
APARTMENTS
2200 Crooks Rd.
North of Maple (15 Mile)
FURNISHED
ONE BEDROOM \$260
Fully carpeted, all utilities except
electricity. Pool, air conditioning,
party room. Adults, no pets. Also
near Oakland Mall & I-75.
AVAILABLE IMMEDIATELY
RESIDENT MGR. 362-0720

GARDEN CITY, furnished apart-
ment for rent, all utilities paid, \$25
a week. Middleaged lady pre-
ferred. GA 1-1342

BE-MONTHLY LEASES - Com-
pletely furnished luxury and 2
bedroom apartments. Linens,
dishes, heated pool, etc. Near 14
Mile and Woodward. From \$350.
549-1174

MONTHLY LEASES
Completely furnished
Lovely 1 & 2 bedroom apartments
Linens, dishes, TV, air. Excellent
locations. From \$590.
ROYAL CHAMBERS
APARTMENTS
334-1502

FURNISHED 2 bedroom apart-
ment, air conditioned for summer.
June 21 to September 1. Canton
Twp. \$210 monthly. 722-2042

KEEGO HARBOR - efficiency
apartment, semi-private bath and
entrance, central air conditioning,
utilities paid, \$130 month. 681-3196

404 Houses to rent
SOUTHFIELD Sublet 10 months -
1 yr. All large rooms, 2 bedrooms,
2 baths, central air, pool, club-
house, linens, and utensils includ-
ed. Available mid-August. No chil-
dren or pets. References required.
647-1788

BIRMINGHAM, 2 bedroom home,
carpeting and appliances, available
immediately. \$225. No pets. 647-6164

404 Houses to rent

THREE BEDROOM Ranch on 1/4
acre lot. Security deposit required.
Bloomfield Hills Schools. 1 1/2 baths,
2 1/2 car garage, living room with
fireplace, dining room, family
room. \$500 per month. 647-0414

THREE BEDROOM House, carpet-
ing, large living room, large kitchen,
range, \$250 plus utilities. South-
east Wayne. Call after 5 PM.
728-2740

THREE BEDROOM brick ranch, 7
Mile-Beech area, fenced yard, cor-
ner lot, 2 car garage, finished base-
ment, stove & refrigerator, \$500
monthly, 1 year lease, security. No
smoking. 647-4227

CANTON - 3 bedroom, 1 1/2 baths,
good location \$295 per month. 1st
and last month's rent. Call Jim
Courtney, Century 21. 453-7600

LARGE 4 bedrooms, sewing room,
attached breezy garage, utility
room, country living on large lot.
No Singles. \$325 monthly. \$400 Secu-
rity. Livonia; Farmington. 8 Mile
area. 476-6367

FARMINGTON HILLS 3 bedroom
ranch, full basement, carpeting
throughout, 2 1/2 car garage, \$500
mo. \$450 security. 1 yr. lease. 476-6600

A CLEAN 3 bedroom colonial in
Rochester. 1 1/2 baths, family room,
basement, attached garage. \$490
monthly plus security. 689-8347
ORILLY REALTY

SIX MILE - Telegraph area, small
2 bedrooms, carpeting, gas heat,
appliances. Adults \$185 a month.
Reference & security deposit. Va-
cant. 531-5213

FOUR BEDROOM contemporary,
basement, fenced yard, Troy area.
Birmingham schools. \$400 month.
Security deposit. References. No
Singles. 647-5188

THREE bedroom, newly deco-
rated, carpeting, 2 1/2 car garage,
many extras, \$280 month. 261-7271

IN BIRMINGHAM
A 3 bedroom ranch, storage
shed & laundry room off the
kitchen, \$275 per month.
Lease required. Equal housing
opportunity. 645-0416

SLEEPING BEAR HOMES
JOY-MIDDLEBELT
Four bedroom bungalow, stove and
refrigerator, \$230 per month. No
smoking or pets. 522-0985

EXECUTIVE 10 room ranch on 1/4
acre, inground pool, lawn main-
tenance included. 4 bedrooms, 2
baths, 2 fireplaces, finished base-
ment, 2 car garage, 1 year lease.
Farmington Hills, no pets. Avail-
able June 15th. \$600 per month plus
security deposit. Shown by appoint-
ment. Call Mrs. McMullen. 644-6666

BIRMINGHAM, 3 bedroom home,
all appliances including dish-
washer, washer, dryer, new, in-
cluded, drapes throughout, couples
only, \$325. 645-1249

FIVE MILE-FARMINGTON area,
2 bedroom ranch, dining room, fin-
ished basement, 2 1/2 car garage,
corner lot with privacy fence, no
smoking, no pets. \$350 month. LU 2-4651

CHERRY HILL-John Daly area,
1014 Arlington 3 bedroom brick
bungalow, 2 1/2 car garage, large
corner lot.
SIX MILE, Beech Area, 13733
Beech Daley, 3 bedroom asbestos
bungalow, finished basement, close
to Livonia Mall.
CHERRY HILL-Merriman area,
31241 Hillyer 3 bedroom brick
ranch, utility room, enclosed patio,
large corner lot.
All available with option to pur-
chase or land contract - low as-
sumptions. 373-1043

John D. Rogers
REAL ESTATE SERVICE
277-6464 278-5134

404 Houses to rent

EXECUTIVE RANCH convenient
to I-75, Bloomfield schools. 3 bed-
room, 2 1/2 baths, family room, \$575
or will sell \$65,900. 626-1122

FOUR bedroom, 2 bath, garage.
Plymouth. \$300 a month. Must have
references. No pets. 453-4990

FOUR BEDROOM English Tudor
with living room, dining room, 2
family room, finished 2nd floor, 2 stall
attached garage, large corner lot,
refrigerator, dishwasher, stove in-
cluded. Pierce School, 1414 Bir-
mingham Blvd. \$550 plus utilities.
Available July 5. 644-5948

406 Furnished Houses
To Rent
WESTLAND - 1 year lease. Avail-
able August 1. 3 bedroom, brick
ranch, family room, fireplace, 2 1/2
car garage. Private patio in yard.
Air conditioned, fully carpeted, fin-
ished basement. Security deposit.
No pets. References. \$350. 427-7282

LAKEFRONT HOME, June 20 - Au-
gust 25, near Alpine Valley Ski
Lodge. \$1200. All utilities included.
698-3036

Central Birmingham
Pleasant 2 bedroom den, nicely fur-
nished, walk to shops, transpor-
tation, etc. \$350 per month. Lease
Fred Pierce, Inc.
647-1414

LIVONIA 3 bedroom brick Ranch
available June 20 through Septem-
ber 1. \$225 per month. After 4 PM.
464-7143

408 Duplexes to rent
TWO BEDROOM DUPLEX 9925
Roseland, Livonia. No children or
pets. 522-8974

OAK PARK 2 bedroom. Appli-
ances, full basement. No pets. \$225
plus security. Call after 5 PM. 647-1384

BIRMINGHAM Chester street.
Newly decorated 5 rooms plus
bath. Fireplace, appliances, wash-
er, dryer, garage. Heat furnished.
Walking distance to downtown.
\$290. Available June 26. 646-3560

BEAUTIFUL DUPLEX, Oak Park
3 bedrooms, 1 1/2 baths, luxury car-
peting, 1 bedroom apartment \$145
per month includes everything ex-
cept electric. Located West of Op-
dyke on Auburn. See Office hours
to 4:30 Daily. Phone 334-0924

410 Flats to rent
UPPER - Flat, Schoolcraft, Ever-
green Area. 2 Bedrooms, appli-
ances, full bath. Garage included.
Security Deposit. 534-9490

UPPER INCOME - Living room,
kitchen, 2 bedrooms, air-condi-
tioner, refrigerator, stove, 6815
Montrose After 4:30 PM. LO-5-5692

412 Townhouses- Condos To Rent
TROY Northfield Hills. Rent and
option to buy luxury 2 bed-
rooms, 1 1/2 baths, finished base-
ment, patio. Pool, tennis. 641-9511

STRATFORD MANOR
OF ROCHESTER
Has available a limited num-
ber of 2 bedroom con-
dominiums from \$325. 15
Canterbury
Ofc. 375-9130
Mgr. 375-0748

OAKLAND SQUARE TOWN-
HOUSE, 3 bedroom unit. Available
Aug. 1st. 1 1/2 baths, finished base-
ment, full kitchen, flooring, sink,
disposal, 1811 Mo. 373-1043

BEAUTIFUL 3 bedroom Town-
house. Clawson \$330. Benicke &
Krue 645-5431 or 342-5220

412 Townhouses- Condos To Rent

OPEN SUNDAY 2-5 PM
11100 Middlebelt. Across Winder-
land Center. Spacious 2 bedroom
townhouse including central air,
carpet thru-out, paneled den, base-
ment, stove and refrigerator. \$250
including water. Adults only. No
pets. 636-4540

LUXURY 1 bedroom, available
July 1, \$300 a month. Woods Con-
dominium, 6 Mile-Newburgh area.
Call daily before 1 PM. 591-6553

CRANBROOK MANOR
BLOOMFIELD HILLS
LUXURY TOWNHOUSES
2 & 3 bedroom Townhouses avail-
able, with attached garage \$400 to
\$685 per month. Call
646-7500 645-2759

MACKINAC ISLAND, the ideal va-
cation spot, newer and on the bay,
close to everything and yet private
room for 2 families, \$500 per week.
Available June, July 10 thru 17,
Aug. 21 on. John George. 616-347-7600

FANTASTIC VIEW
OF CLINTON RIVER
Gorgeous 2 bedroom TOWN-
HOUSES available on a 1
year lease. Situated along the
winding rapids of the
Clinton River in Rochester.
OAKWOOD PARK
4 miles N. of I-75 on
Adams Rd.
By Appointment 373-7210

TOWNHOUSES 2 & 3 bedroom
with basement, \$161 and \$180 per
month. 1 bedroom apartment \$145
per month includes everything ex-
cept electric. Located West of Op-
dyke on Auburn. See Office hours
to 4:30 Daily. Phone 334-0924

414 Florida Rentals
LOVELY 2 bedroom, 2 bath, 4th
floor condo in Redington Shores on
the Gulf. 477-9419

POMPANO BEACH CLUB On the
ocean, 2 bedrooms, 2 baths, beau-
tifully furnished, 1 blk of Recreation
Building, 2 bedrooms, 1 bath, 1 1/2
bath, 1 bedroom apartment \$145
Bar, \$600 month. 352-6926

SUMMER RATES, beautiful new
2 bedroom, 2 baths, luxury car-
peting, Sanibel Island. Directly
on gulf. Completely furnished.
Weekly rates. 626-7623

SIESTA KEY, World's most beau-
tiful beach on gulf, 2 bedrooms, 2
baths, completely furnished, TV,
porch, air conditioned. Tennis
courts, 2 pools, sauna. Summer
rates. \$A-7-5757 522-1277

SANIBEL ISLAND New 2 bed-
room, 2 bath, swimming pool, golf,
shelling. No pets. \$140 weekly until
Dec. 1. 646-7635 or 646-8094

POMPANO BEACH
Palm Air Condominium, 2 bed-
rooms, 2 baths, golf and tennis
courts. Available by week or
month. Call 334-9860

SANIBEL ISLAND, Gulf front, 2
bedroom, 2 bath, fully fur-
nished, tennis and pool. \$175
weekly until Oct. 1st. Call 337-0167

416 Vacation Rentals
MODERN 3 bedroom chalet, 2
baths, fireplace, on the 8th fairway
beautiful Sugar Loaf Golf Course.
Walk to pool and tennis. Rent by

420 Rooms to rent

LIVONIA. Sleeping Room for rent to an employed gentleman of good character, non-smoker, reasonable. Call evenings or Saturday 435-1381

ROOM for rent. 728-3618

LARGE PLEASANT room in Farmington. Completely furnished. Private entrance. Gentleman only. 474-5635

422 Commercial Industrial to rent

WESTLAND. 1600 sq. ft. building on Ford Rd. Can be used for office, store, etc. 722-4292. 455-2333

FOR LEASE
10,000 - 18,000 Sq. Ft. Warehouse or Light Industrial space available or will build to suit. Livonia Troy area. Call Regal Building Co. 564-5657

BIRMINGHAM

Excellent warehouse space for lease. Up to 6000 sq. ft. on convenient Ring Rd. Easy in and out.
644-8040

W. BLOOMFIELD.
3300 Sq. Ft. Part of new warehouse. \$550 month lease. Includes heat, lights, insurance and taxes. 624-0085

Commercial Units
available in residential Apartment Complex with 478 units.

LINCOLN TOWERS

- Prime location
- Approx. 630 Sq. Ft.
- Ideal for Professional or Retail
- Heat, Hot Water, Central Air, Carpeting included.

Call **968-0011**

422 Commercial Industrial to rent

10 MILE - GRAND RIVER area. Farmington Hills. 2,500 sq. ft. in the Freeway Shopping Center. Immediate occupancy for store or office. Free parking, carpeting, and all utilities included. 342-4794

FLEA MARKET SPACE AVAILABLE
By day or weekend. \$5.00 per day. Good traffic. Advertising supported. For information, call
335-9215

FRANKLIN OFFICE OR RETAIL SPACE AVAILABLE
Tues. thru. Sat. 9:30 to 5:30 628-7024

424 Office-Business Space to rent

DELUXE OFFICES
\$96 per month. All utilities, air conditioning, personal answering service. High security, many more services included.
332-8430

BIRMINGHAM
1 & 2 room suites from \$150 per month. Carpet and drapes, utilities and janitor service. Nearby parking. Attractive building at 801 S. Adams Rd. 647-5656

SMALL SEMI-PRIVATE
Furnished office. Air conditioned. No lease required. REED BUILDING Bldg. \$40 per month. 642-3880

TWO ROOM SUITE
For rent. Located on Civic Center Drive, next to Traveller's Tower. 553-838

\$85-EXECUTIVE SPACE
IMPERIAL OFFICE PLAZA
Southfield - including receptionist, telephone answering, conference room, all utilities, janitorial, drapes, & carpeting. Furnishing available. Secretarial available. Coffee shop on premises. NO LONG TERM COMMITMENT NECESSARY

HAYMAN MANAGEMENT CO.
569-5555 569-1624

424 Office-Business Space to rent

REDFORD Office space in store front building. Approximately 300 sq. ft. includes all utilities, air conditioning, and maintenance. \$110 month. 26088 Grand River. 537-3330

SMALL FURNISHED private office. air conditioned, answering service available. Plymouth. 455-7700

SINGLE room offices. Answering service available. Corner of Ford Rd. & Middlebelt. Garden City. From \$75 per month and up, including utilities. 422-7030

BIRMINGHAM OFFICE SPACE. 908 S. Adams. 550 Sq. Ft. Parking. Janitor service, carpet, drapes. Call James F. Moore 644-9919

OFFICE SUITES
IMMEDIATE OCCUPANCY
Over 2,500 sq. ft. on one floor available.
\$5.50 Sq. Ft.

Prime location on Southfield Rd. between 9 1/2 and 10 Mile Rds. Easy access to Expressway. Call

569-3616

BIRMINGHAM. South Adams Square. 1, 2 and 3 man paneled offices available. Daily janitorial service, air conditioning, free parking, elevator and use of conference room. Secretarial & phone answering available. Immediate occupancy. 646-3900

BIRMINGHAM
Furnished office. Air conditioned. No lease required. REED BUILDING Bldg. \$40 per month. 642-3880

SMALL SEMI-PRIVATE
Furnished office. Air conditioned. No lease required. REED BUILDING Bldg. \$40 per month. 642-3880

TWO ROOM SUITE
For rent. Located on Civic Center Drive, next to Traveller's Tower. 553-838

\$85-EXECUTIVE SPACE
IMPERIAL OFFICE PLAZA
Southfield - including receptionist, telephone answering, conference room, all utilities, janitorial, drapes, & carpeting. Furnishing available. Secretarial available. Coffee shop on premises. NO LONG TERM COMMITMENT NECESSARY

HAYMAN MANAGEMENT CO.
569-5555 569-1624

University Hills Realty Co.

424 Office-Business Space to rent

ANN ARBOR RD.-38101. At Ann Arbor Trail, 2 bl. West of Newburgh Rd. air conditioned store in small shopping center. For information. 567-6500

CENTER OF BIRMINGHAM

Newly designed office space, central air conditioning, full maintenance, carpet and drapes. Very reasonable.
644-8040

MEDICAL SUITE - Meadowbrook Plaza. 18 Mile and Rochester Road. Approximately 1,000 sq. ft. available in June. Inquire Mr. Swi. 461-1090

MERRILLWOOD BLDG.
IN DOWNTOWN BIRMINGHAM
Choice Office Space in Semi-Retail location. Ideal for Doctors or offices with Pedestrian Traffic. Size of space arranged to suit tenant's need. Call
648-7500

OFFICE SPACE
FARMINGTON'S most Prestigious Office Building. Call for appointment.
474-2814

PLYMOUTH
Deluxe office suites. 300 to 800 sq. ft. Excellent location and facilities. 646-9700

LIVONIA
Office Pavilion
INDIVIDUAL OFFICES to 1200 sq. ft. Suites custom designed. Rental from \$75 per month including all services, carpeting and drapes. IMMEDIATE OCCUPANCY
Call Carolyn 548-5520

BIRMINGHAM
Prestige, deluxe 3 room suite for lease. All Services. Call 646-9700

OFFICE SPACE for lease, up to 3,000 sq. ft. Separate entrance. Bloomfield location, excellent parking. Call Mr. Hays. 338-4561

ETON OFFICE PLAZA
CROOKS-MAPLE
6 room suite of offices beautifully decorated, all utilities included, janitorial service.
569-2380

BRAND NEW LIVONIA OFFICE SPACE
SEMI-COMMERCIAL
Up to 2,250 sq. ft. Located K-Mart Shopping Center. FROM \$700 per month.
CONTACT IRVING J. HORDES 559-2000

SCHOSTAK BROS.

424 Office-Business Space to rent

DOWNTOWN ROCHESTER
Small stores, shops and restaurant available for lease. 646-9700

BEAUTIFUL paneled office. air conditioned, parking, excellent location, no lease, very reasonable, immediate occupancy. 569-1150

MAPLE - TELEGRAPH
4 Room Office Suite
Full Maintenance
626-8842

OFFICE SPACE
Birmingham - Southfield area. Distinctive high-rise building on Southfield Rd. New carpeting, drapes, partitioned to suit. Unlimited free parking from \$188.50 up. Call
642-2272

BIRMINGHAM
470 N. Woodward
1100 Sq. ft. suite, 1st floor. Partitions, carpets, drapes, wood panel walls. Also have single office.
Kassabian Builders
MI 4-1200

PRIVATE OFFICE building. 400 plus sq. ft. Carpeted, electric heat, private paved parking in Farmington Hills. 474-0800

INSTANT WORRY-FREE OFFICE
Save over 50% of normal office cost and still have the best - your private office - private staff. Best locations plus our 11 years experience serving leading companies including many of Fortune's 500.
EXECUTIVE GROUP, INC.
Dearborn (271-8550). Troy (649-1500). Birmingham (642-2022).

BUCKINGHAM OFFICE MALL - Schoolcraft - Inkster, Livonia. office suites available from 450 sq. ft. Up. Rental from \$135 per month up. Suitable for general office, medical or attorney at law. For information. 559-1100

428 Garages to rent
GARAGES to rent. Plymouth area. \$20 per month. Call after 4 PM. 455-7446

430 Wanted to rent
THREE BEDROOM House, Townhouse or Condominium in Rochester High - Heather Junior High School area. Excellent references. 862-0137

424 Office-Business Space to rent

OFFICE SPACE 356-3839
Telegraph Rd. Nr. 16-Southfield. All Services. 400 Sq. ft. 4295

OFFICES, Retail Store? Interior Design Shop? Ideal location next to Birmingham's tallest building. Carpeting, drapes, good parking. Over 1,000 sq. ft. \$500. 645-0750

LIVONIA. On Schoolcraft (175 X-way) at Farmington Rd. Beautiful new bldg. CUSTOM SUITES, all services, carpeting and drapes. Ample parking. 425-8800

FOR LEASE
Former Bank Building and Real Estate office on Woodward with Birmingham address. Suitable for retail office or gallery. 559-7099

ASK FOR RENE.
THE DURBIN COMPANY
REALTORS
851-1300

TOWNSEND BUILDING
Downtown Birmingham. 2 to 4 room suites. 11 suitable for Psychiatrist's practice. Carpeted, utilities. from \$175 per month. 569-2580

BIRMINGHAM-SOUTHFIELD AREA
Distinctive high-rise building on Southfield Rd. New carpeting, drapes. Partitioned to suit. Unlimited free parking. 3,000 to 5,000 sq. ft. available at \$5.50 per sq. ft. Call 642-2272

BUCKINGHAM OFFICE MALL - Schoolcraft - Inkster, Livonia. office suites available from 450 sq. ft. Up. Rental from \$135 per month up. Suitable for general office, medical or attorney at law. For information. 559-1100

428 Garages to rent
GARAGES to rent. Plymouth area. \$20 per month. Call after 4 PM. 455-7446

430 Wanted to rent
THREE BEDROOM House, Townhouse or Condominium in Rochester High - Heather Junior High School area. Excellent references. 862-0137

430 Wanted to rent

BLOOMFIELD EXECUTIVE & Wife wish small apartment or condo to sub-lease, possible option to buy. Prefer 2 bedrooms, 2 baths & garage. 626-3294

RELIABLE. employed family of 4 desires unfurnished home in North-west suburbs. 2 children, 9 & 4. Willing to pay \$200 - \$250 monthly and will sign year lease. 836-3963

1 OR 2 CAR GARAGE. Redford Twp. or Livonia. Call 626-2597 or 537-6083

MATURE business woman needs room. Royal Oak, Southfield or Troy area. Ask for Florence Adair. 573-9100

WORKING MALE. 25 wishes to share your furnished apartment or house, own room, after 6 PM. 559-7099

2 or 3 BEDROOM WITH GARAGE in nice area. Garden City to West Bloomfield or Farmington. Single man, neat, responsible. 739-5093

MATURE COUPLE would like to lease Townhouse or Condominium in Northwest Suburbs, approximately Aug. 1. 851-8428

PROFESSIONAL EXECUTIVE. with family of 5. desires 3 bedroom, 2 1/2 bath, ranch or condominium, in Birmingham - Bloomfield area. Without lease. Required July 21. Excellent references. 649-3838

WANTED 2 or 3 bedroom home in Plymouth or Livonia for family of 3. Good references. Call after 6 PM. 357-5358

EMPLOYED JOURNEYMAN Carpenter seeks house with basement or garage in Farmington - Livonia area. Around \$225 monthly. References. Call John after 5 PM. Ke 5-1906

WANTED 1 bedroom furnished N. Woodward area, for July and possibly Aug. Business transfer. 649-1950

COUPLE, retired banker, desires 1 or 2 bedroom apartment. Excellent references. Reply: Box 194, Observer & Eccentric Newspapers, 36251 Schoolcraft, Livonia, Michigan 48150. 879-0336

UNIVERSITY PROFESSOR and family wish to rent apartment or house. Plymouth area. July 25 through August 21. 453-3148

430 Wanted to rent

PROFESSIONAL MAN seeking apartment or condo for self and 2 quiet, neutered, de-clawed, indoor kittens. Redford, Livonia, Farmington areas. Call Answering Service anytime. 536-3554

PROFESSIONAL COUPLE wants 2 to 3 bedroom house. 2 year lease preferred. Appliances necessary. Excess references. Days 474-5231, nights 1-485-4760

432 Living Quarters To share
WORKING COUPLE in Canton will provide private room and bath plus \$5 in exchange for baby sitting and night housekeeping. Ask for John (office). 386-5800

Hip but responsible cottagemate needed. Small, mellow house on Lake and canal off M-59, by Alpine Valley. Must be over 23, like plants and crafts. \$100 rent, \$100 deposit. 887-4423. Keep Calling.

WOMAN to share 3 bedroom condo with same. Child aged 37 okay. On Lake. Air conditioning, fireplace. 1 1/2 baths, much more. Northville area. \$200 month. Reply with references, etc. Box 228, Observer & Eccentric Newspapers, 36251 Schoolcraft, Livonia, Michigan 48150.

FEMALE wanted, to share three bedroom apartment. Call after 6 PM. 357-5358

FEMALE, age 25 to 40, wanted to share apartment with same. Separate bedroom and bath. Farmington Hills area. After 8 PM. 477-7815

MALE, SINGLE, 29, will share super luxury 2 bedroom apartment. Telephone - 12 mile area. After 6 PM. 356-3126

WANTED: Mature roommate to share large home, North of Rochester, with single guy. Should enjoy animals, privacy, and responsibility. 752-7294

FEMALE, age 20-25, wanted to share 3 bedroom townhouse in Troy - with same. Call after 3 PM. 879-0336

WOULD like to share our 7 bed room, 4 bath house with 7 acres in the Birmingham - Troy area. 642-5570

436 House Sitting Services
RESPONSIBLE Call to housesit for July and or August, in Birmingham area. Relocating here. References available. After 6 PM. 646-7640

EXPERIENCED HOUSE SITTERS Seeking home to take care of while husband works on P.H.D. dissertation. June 12 to July 12. After 4 PM. 647-4449

YOUNG COUPLE desire house-sitting position. Will do upkeeping chores and maintenance. Both college graduates with MBA. Birmingham - Bloomfield area preferred. Please call Chris or Roberto. MI 4-1671

PLANNING A TRIP? A bonded, capable sitter will take care of your home, your pets and plants while you're away. House-Sitters Inc. 646-5599

432 Living Quarters To share

WANTED to share 3 bedroom house, Birmingham area. 14 Mile and Woodward area. Your share \$105 plus utilities. Ask for Ralph Costa. 599-4200

YOUNG WOMAN in 20's wants to share her apartment with same. Plymouth area. Call before 2:30 PM. 459-7995

WANTED PERSON between 20 to 35 to share 2 bedroom home in Dearborn \$100 per month. 459-2530

FEMALE Roommate to share 2 bedroom luxury apartment in Southfield. Call between 6-11 PM. 356-0425

SINGLE Male to share 3 bedroom Birmingham house. Call after 9:00 or Evenings. 647-1171

NEED Female, mid 20's to share 3 person house in Farmington. Split rent, utilities. Call P. J. Week. Days. 557-9946. Evenings. 478-6485

OPEN-MINDED young man to share apartment with same. Troy area. Ask for Lanny. 599-4274

434 Wanted to rent Resort Property

4 ADULTS want to rent Cottage with fireplace on Charlevoix. Burt Mullet Lakes. Week of July 10-17. Call 646-2858

**REDFORD**

Picture pretty 5 bedroom home. 3 bathrooms, family room and Large, Unique kitchen with 2 car attached garage. Centrally located to all expressways. Good Assumption! \$62,900 Call 274-9510 (37788)

**WEST BLOOMFIELD**

95' Roman brick ranch on 2 acres of prime property featuring a private half acre lake and flowing stream. Home features central air, 2 family rooms, 1 Roman brick fireplace and 1 Tennessee ledgerrock fireplace, 2 1/2 baths include 1 sunken bath tub. \$79,900 Call 261-2600 (37132)

**LIVONIA**

Super sharp 3 bedroom brick home in fine section near schools and transportation. Newly decorated, central air, living room, dining room, breakfast bar in beautiful kitchen. Family room, 1 1/2 baths, 2 1/2 car garage. Many extras! \$42,500 Call 261-2600 (38470)

**FARMINGTON**

Luxury 3 bedroom, 3 1/2 bath ranch. Spacious kitchen with breakfast area plus dining room. Full finished basement, 1st floor laundry, central air, 2 1/2 car garage. \$69,900 Call 477-1111 (38490)

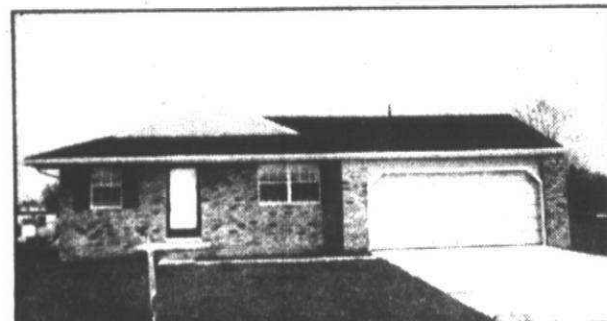
**WESTLAND**

New custom built home (1974) - 3 bedrooms, 2 car attached garage, double grille, big country lot. All this for only \$33,900 Call 326-2000 (38655)

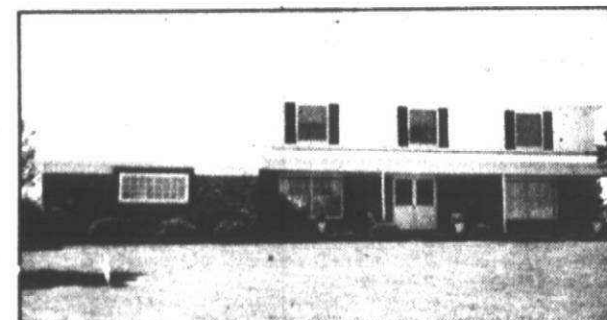
**PLYMOUTH**

Lovely executive home on half acre in prestigious area. 4 bedrooms, 2 1/2 baths, full basement, formal dining room, central air, draperies and carpeting throughout and built-ins in kitchen. Attached garage with electric door opener. Den could be 5th bedroom. \$110,000 Call 455-7000

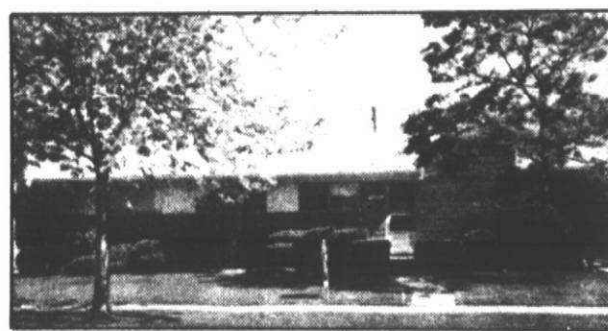
**LIVONIA**

Perfect home for the large family with 4 bedrooms and 2 full baths. Convenient to schools and shopping. Lots of storage area. Lovely private back yard. Extra large garage. Quiet residential street. \$44,500 Call 261-0700 (39456)



FOR THIS COUPLE IT'S STILL A LITTLE EARLY TO GO LOOKING FOR A HOME. BUT WHAT ABOUT YOU. WHY WAIT TILL EVER INCREASING HOUSING COSTS GO UP EVEN MORE (Housing costs have risen 35% since 1970). NOW IS THE BEST TIME FOR YOU TO BUY A HOME.

**OPEN SUNDAY 2-5**

20320 MAPLEWOOD, Livonia. 3 bedroom Tri-level in Clar-enceville Schools. Family room, 2 baths and plenty of extra storage. Home is extra clean. Central air. Good size lot with fenced yard. Desirable hearthstone area for under \$40,000! Call 261-2600 (39308)

18652 BEECH DALY, Redford. Nicely decorated 3 bedroom home. New carpeting and furniture. Basement 1 1/2 car garage. Close to shopping and transportation. Good Assumption! \$25,450 Call 851-1900 (38198)

34419 BURTON LANE, Livonia. Gorgeous 4 bedroom Colonial on a magnificent ravine lot. Master bedroom 20x16, has 2 fireplaces, 1 in the living room and 1 in the family room. \$65,900 Call 851-1900 (38850)

SHOWN AT YOUR CONVENIENCE FARMINGTON HILLS

Budget minded buyer needed for attractive 3 bedroom home on large country size lot. Natural fireplace and formal dining room with patio. \$27,900 Call 274-9510 (38905)

REDFORD

Sharp, sharp is this 3 bedroom ranch with cathedral ceiling, central air, maintenance free exterior, large room sizes, carpeted throughout and a very good Assumption! \$25,500 Call 261-0700 (38832)

Move right into this spotless maintenance free 3 bedroom brick ranch. Quality construction, oversized 2 car garage, quiet residential street, handy to schools, churches and shopping. \$35,700 Call 261-0700 (38391)

Captivating 1600 sq. ft., 2 1/2 bath rambling ranch that has charm and all the conveniences. New furnace, central air, fabulous country kitchen, den, workroom, natural fireplace and a fantastic 13x20 master bedroom and master bath. On approximately 3/4 acre lot with 2 1/2 car garage and a circular drive. \$42,900 Call 477-1111 (39225)

FARMINGTON

Older 3 bedroom home in excellent condition. Full basement, dining room, enclosed front porch ideal for plants, heated, 2 car garage. Approximately half acre beautiful treed lot. Land Contract terms available. \$25,000 Call 261-0700 (38749)

SOUTHFIELD

2 acres of ravine lot with creek at rear with lots of privacy. Sprawling 3 bedroom brick ranch with 2 1/2 baths, family room, 2 fireplaces, sunken patio off family room. Large activities room and laundry room combination. Tractor and snooker table stay. Immediate Occupancy. \$71,900 Call 261-0700 (38312)

LIVONIA

Super clean 4 bedroom Tri-level with 2 1/2 baths, family room, country kitchen with built-ins and refrigerator. Wet plaster throughout including 2 1/2 car garage. Land Contract terms available. \$47,900 Call 261-0700 (38298)

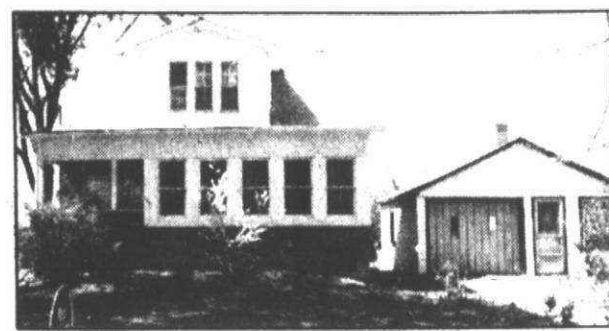
**LIVONIA**

This charming older brick home is in immaculate condition. Located on an extra deep lot featuring large rooms, basement and plenty of storage. \$25,900 Call 261-0700 (38670)

