

Suburbs may sue over water rate hike

By MARIE MCGEE
Representatives of 65 suburban communities Monday pledged full support of any legal action needed to stop a 39 per cent rate hike ordered by the Detroit Metropolitan Water Board due to take effect May 1.

The suburban officials met in Livonia at the invitation of Livonia Mayor Edward H. McNamara to map a strategy against the rate hike which McNamara has branded "arbitrary and capricious...and absolutely unnecessary at this time."

The group unanimously elected McNamara chairman of a steering committee and empowered him to select 10 members from the coalition to serve on a committee that will determine what legal steps to

take to stop the Detroit water board and the costs involved.

In the meantime, representatives will follow up Monday's action with identically worded supportive resolutions from their respective communities. The resolutions will include a financial pledge of five cents per person, based on the 1970 census, in the event the steering committee decides court action is necessary.

All the communities were urged to attend the Feb. 24 public hearing in Detroit set by the Detroit water board at which time the rate schedule reportedly will be explained.

McNamara urged a "concerted effort" to force Detroit Mayor Coleman Young and water department officials to explain

the need for the rate hike when a balanced budget was passed by the water board for this fiscal year requiring no rate increase.

At one point McNamara told the capacity audience in the Livonia Senior Citizens' Center: "Most communities can get along without phones or electricity, but water is an absolute necessity. We're at the mercy of one man—and if he decides to reduce pressure, he can do it."

In his opening remarks, McNamara outlined other options open to the group besides legal action.

One of the strongest, he said, was direct communication with the nine-member Detroit City Council who must approve the rate hike, according to a recent opinion from the attorney general's office.

"Make your feelings known," urged McNamara. "As council members, they must be able to justify the rate hike to their own constituents."

The rate hike, expected to generate \$14-million, applies to Detroiters as well as suburban users, McNamara noted, and many Detroiters are not fully aware of this.

The fact that the Detroit council has not approved the rate hike could be important in delaying the hike—or in possibly halting the increase altogether, McNamara said.

McNamara also outlined pending state legislation, but held out little hope for its passage before the rate increase takes effect because "it's effectively bottlenecked

in committee by the Detroit interest groups."

While the suburban officials agreed legislation would help in the future, they were unanimous in their support of immediate court action to force the water board to prove it needs the increase.

"This group makes up two-thirds of Detroit's customers. Let's make them put the rate increase facts on the table," commented one suburban official.

Officials from Flint, the single largest water customer, reported their efforts to get rate procedure information from the water department have been ignored.

"We wrote for rate study facts and our letters went unanswered. We telephoned

and our phone calls were never returned," said one Flint official.

McNamara offered a mild defense. He said he felt the water department wasn't intentionally ignoring the inquiries, but were doing so "because they simply don't have the answers."

It was his guess, McNamara said, that the water department really doesn't have a rate-making procedure like Detroit Edison or Michigan Bell. The department has sold water so cheaply and easily for so many years that they didn't need any, he added.

Of the water department's new director, Charles Scales, McNamara said, "He has very little knowledge about finances."

(Continued on Page 3A)

Canton Observer & Eccentric

Volume 2 Number 28

Thursday, February 12, 1976

Canton, Michigan

52 Pages

Twenty Five Cents

Board hires negotiator amid heated discussion

By a vote of 5-2, the Canton Township board approved Edward V. Ott, of the Southfield legal firm of Goldstone and Ott, as its negotiator for three union contracts.

The appointment of Ott, who has been involved in labor talks for more than 30 years, sparked heavy debate between board members.

Ott will negotiate contracts with the DPW employees, the building inspectors and the firefighters, all of whom have been bargaining with township administrators for the past year, and in the case of the DPW, the past two years.

The recommendation to hire Ott, who has served as head of labor relations for Packard Motor Company, Ford Motor Company and Allied Products, was made by an interviewing committee composed of Supervisor Robert Greenstein, Treasurer Carl Parsell, and Clerk John Flodin.

They voted in favor of his appointment, to begin immediately, along with trustees Jim Poole and Jerry Cheske, while Trustee Bob Myers and Brian Schwall opposed the selection for different reasons.

GREENSTEIN, in making the recommendation for the administration, commented, "We have checked with everyone and we had a substantial number of applicants, all of whom were qualified one way or another."

"We had two personal interviews and we were presented with a smattering of lawyers with different reputations."

"We selected Mr. Ott because of his age; he's been a labor lawyer since 1937, and because he's a settled, learned gentleman. He conducts himself with calm and dignity."

"Some of the other lawyers had hard-nose reputations and while they may be needed for later contracts, we wanted someone for the first contract with our employees who would not alienate them."

Terms of the hiring were a \$125 retainer plus \$50 an hour and \$75 an hour if binding arbitration should be necessary.

Original terms of employment considered by the board had been an annual retainer of no more than \$8,000, but Greenstein rejected that idea after investigating the matter.

"Everyone we have talked to suggested we do it on an hourly basis, including Mr. Ott."

"He said that if we had a quick settlement he would find it hard to ask the township board for \$8,000 and he refused to do the job on an annual retainer."

"If you trust the man you hire, you can not expect him to drag out the talks to make his fee."

Greenstein's recommendation of Ott was met with a motion by Myers to table the matter for further consideration, and it failed 5-2 with Myers and Schwall dissenting.

BUT THE MOVE started heated debate between the administration. Myers, Schwall and Poole.

"Why are we trying to stop this now," asked Parsell. "It's imperative we get negotiations under way as soon as possible—why tabled for two weeks?"

"I'm curious that the board wasn't presented with other resumes. I can't attest to the other applicants but I know of one with far superior credentials, and experience. Your man is a former assistant labor lawyer for Westland, the man I know (former Democratic candidate for 2nd congressional district Ron Egnor) negotiated contracts for Ann Arbor and Ypsilanti."

Greenstein commented, "I'm not surprised by anything you do Mr. Myers, but I am astounded by Mr. Schwall's actions."

"Mr. Schwall sat at the table and told us we might get hit with an unfair labor practices complaint unless we moved ahead immediately. Now he's telling us he wants to wait."

"I know of Mr. Myers' friend and he's a tiger. He brought Ann Arbor to its knees, threatening to fire every policeman and bring in men from Detroit."

"We want these talks to be friendly. We don't want a slasher. Maybe later, but right now we'd prefer to try the gentler way. You don't bring in a howitzer to start."

Greenstein added that he never knew of Ott before starting the search for a professional negotiator.

MYERS RESPONDED that Egnor was Jaycee "Man of the year" for the state of Michigan and was a good choice.

Parsell rejoined, "We're not hiring the man of the year, we're hiring a labor negotiator."

Myers said, "Well if you're talking about qualifications, I can't see how you can think the Detroit College of Law is a good background (Ott's alma mater)."

Schwall stepped in commenting, "I don't know the man you refer to as Bob's friend, Mr. Supervisor, or the man who is or is

not your friend, but what I do know is that when we first agreed to hire a man it was an annual retainer and now we're hiring a man who's dictating the terms to us. He says he won't work on an annual basis."

Parsell objected to Schwall and Myers unwillingness to accept Ott.

"We followed the correct procedure," he said. "The board selected people to go out and investigate and spend time on the matter and to move at god speed and now there's a delay. Something is going on here and it certainly is an insult to us."

Greenstein concurred, "It's ridiculous and an insult."

"We spend all this time investigating the guy, and now Myers wants his buddy, and Poole and Schwall want to delay it. If there is an unfair labor practice charge against the township, it's on you."

After the vote to accept Ott, board members agreed that more information should be supplied the trustees after the interview.

But it was suggested that the ground rules for such information be made in advance of the interviewing process.

Officials insure against suits

By RICHARD GOLD

Much publicity has been given to the problem of medical malpractice insurance in past months—but another kind of insurance, for city and township governments, is becoming more and more common, according to Canton and Plymouth officials.

In Canton Township last July, the township board took out legal liability insurance for all employees of the township, including every member of the board of trustees.

The insurance covers each employee and board member for up to \$2 million in case of a civil suit against either the township as a whole or the individual employee.

COST OF THE premium, from Celina Mutual Insurance of Ohio is about \$1,600 annually.

"I suggested it to the administration," said Trustee Jim Poole. "I think we should do what's been done elsewhere. We should protect ourselves."

"Some of the things that have been done and said in the past might well be illegal."

"Anytime a board member makes an arbitrary or capricious comment, he subjects himself to lawsuits—and I think some lawsuits we might lose."

"I think on occasion some of the board has been way out in left field, inviting lawsuits."

"It's a difficult area," commented Clerk

John Flodin, "but I think getting the insurance was done in good conscience."

Supervisor Robert Greenstein agreed. "It's a common practice in city government. There has to be some protection for the board for their public actions. Someone can sue each member individually for board actions."

Although Plymouth Township officials don't have the same protection, it was once given considerable thought.

"LAST TIME WE checked, we looked all over, but insurance wasn't available," explained Supervisor J.D. McLaren.

(Continued on page 14A)

New schools spark debate

want only open classrooms but wanted a mixture of both approaches within a single school building.

DURING THE citizens' portion of the meeting, Mrs. Suzanne Berry of Canton said she has had exposure to both the open classroom at Miller Elementary and the structured situation at Allen Elementary and found the structured approach better for her child.

She urged the board to provide a structured system at the new schools with open classrooms available as an option.

Marda Benson, board president, and Marcia Borowski both said they were firm believers in offering options for parents and didn't support schools with only open classrooms.

TOM GRIFFIN of Canton read a letter signed by parents asking for individualized instruction at the new schools and said he wants the district to seek community input on instructional methods.

The letter appealed for a blending of all

educational philosophies as needed to meet the needs of individual children. "I am aware of the problems at Miller and I'm sure schools and of the successes at Gallimore, Smith, Allen and others. I would hope the board learns from its mistakes and learns from its successes."

After reading the letter asking for a blend of approaches, however, Griffin made some individual comments which included his feeling that there is serious concern among parents in the district that the open school philosophy doesn't work.

"I urge that we return to a basic tradition of educational philosophy. It just doesn't work to allow a seven or eight-year-old free reign in a school."

Another mother spoke up and said it wasn't an issue of open versus traditional. "There will be 500 students in one building and you cannot be so individualized that you will offer 500 options. We'd like to know what the basic idea of education at the new schools will be. I'm not opposed to

(Continued on page 14A)

MASTER LAND USE PLAN: PART 3

Industry needed for sound tax base

Editor's note: Part three, today's feature on the master land-use plan takes an in-depth look at the need for business and industry in Canton and what provisions are made under the proposed plan to insure the township will have a balanced tax base. On Monday, the Observer & Eccentric will present an interview with Robert Hotelling, a well known professor of planning at Michigan State University. Hotelling was asked for an outside expert opinion on the plan by township officials.

By RICHARD GOLD

Half the key to providing township residents with good schools and municipal services at a reasonable price is control of residential growth—a concerted effort by planners to make sure expansion is paced and orderly.

The new master land-use plan makes provisions for controlled growth by zoning most land west of Canton Center agricultural, and by reducing the proposed densities of the eastern, urbanized portion of the township.

But the other half of the equation, and perhaps the more important, is making sure the township has a healthy, balanced tax base—one that generates more than residential tax dollars.

The township's proposed master land-use plan is vitally concerned with making sure there are provisions for business and industry to locate in Canton, says its architect, planner Mike Manore.

"VERY FEW communities can afford the luxury of not having industry. Areas like Grosse Pointe, or Bloomfield Hills don't encourage industry to locate there because the residents are affluent enough to pay for their services."

"But few communities the size of Canton can afford not to have industry. Canton cannot rely on its own residential tax dollars to provide the services people want," Manore explained.

According to Manore, most planning theory today says at least one-third of a community's tax revenue should come from non-residential sources, business and industry.

Presently, Canton is in the ballpark, Manore said, with a non-residential tax base of 37.9 per cent.

But he warned that as the residential sector of the township grows, officials must make sure that commercial and industrial growth keep pace.

"Commercial development—and there are many kinds from the corner drugstore

(Continued on Page 3A)

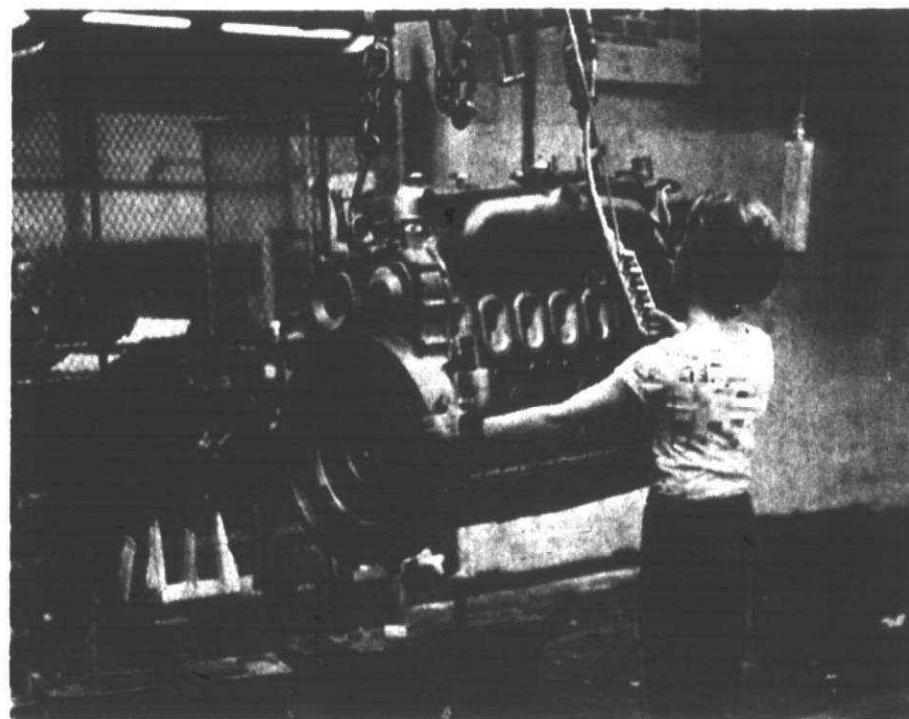

Canton officials hope heavy industry and manufacturing interests will locate along the Michigan Avenue corridor. (Staff photo by Kathy Moran)



Who me, coach?

Rock grappler Dave Champion looks to coach Ron Krueger for advice on how to stick his stalled Bentley opponent in the Suburban Eight league championships. The advice Champion got must have been adequate, be-

cause he took the league title at 188 pounds. For more pictures and the story on how the rest of the Rocks did, see page 1C. (Photo by Jim Dugan)

inside	
Amusements	4-6C
Bowling	2C
Brevities	10B
Classified Ads	9-16C, Sec. D
Death Notices	9C
Editorial Opinion	12A
New Voices	4B
Readers' Forum	4A, 12A
Religion	5-6B
Sports	1C
Suburban Life	1B
Stroller	11B
Witch Watch	10A

BY GEORGE



...and by Abraham, too, don't miss our special Presidents' pages included in today's paper. They're full of bargains offered by merchants in the Plymouth and Canton area.

Procedure debated

Principal named for new school

Ron South has been named principal of the Eriksson Elementary School due to open this fall in Canton Township. South was approved for the position by the Plymouth Board of Education by a 5-2 vote Monday night following a heated debate on the procedure used for nomination. The board had already approved the appointments of Kathryn Otto as principal of Hulsing Elementary and of Larry Miller as principal of Field Elementary, the other two elementary schools under construction. SOUTH HAS served as principal at both Tanger and Fiegel elementary schools in the Plymouth Community School District. He presently serves as principal at Fiegel. South was nominated by Supt. John M. Hoben who spoke highly of his qualifications. "The first open classroom in this district was put in at Tanger School by Ron South," Hoben says, "and he has very good administrative abilities in knowing how to deal with the public. I consider him one of the best principals in the district." E.J. McClendon, who made the motion to approve South's appointment, said he

felt the choice was a very good one and he was proud to support the nomination. His sentiments were echoed by trustee Joe Gray. Marcia Borowski, in voting against the appointment, explained her vote had nothing to do with South as a person but the procedure followed in making the appointment. "I'd rather we hold back on this to examine and discuss it further. This was sprung on us at the last minute without sufficient information to make a rationale decision." Marda Benson, board president, agreed that the board hadn't been given enough information. "It is critical that the principal be one with abilities in all phases of education, one who can work with the community and can excel in educational leadership." George Lawton disagreed, stating the board had enough information for the other two appointments and had months to consider the third. "There is not a better qualified or motivated administrator in this district than Ron South." Ms. Benson then quoted from the minutes of the June 23 board meeting which indicated the board, by a unanimous vote, established a screening committee which was directed to receive applications, screen and interview candidates, and make a recommendation to the board. "What has happened to the screening process of the committee and where is the committee's recommendation to the board? All we have is the superintendent's recommendation and that runs against the direction given by this board." That committee consisted of trustees Tom Yack, Gary Minto, Deputy Supt. Earl Hogan, George Dotson, principal of Gallimore Elementary, and two teachers.

NOTICE OF PUBLIC HEARING
PLYMOUTH COMMUNITY SCHOOLS

A public hearing on the proposal by the Plymouth Community School District to operate a program under the Indian Elementary and Secondary School Assistance Act (Part A of Title IV of the Education Amendments of 1972, 241aa) Title 45 Code of Federal Regulations Amended by Adding Part 186, will be held at the Plymouth Community School District Administration Building, 454 S. Harvey, Plymouth, Michigan, on Monday, February 16, 1976, at 7:30 p.m. At said hearing, persons, including parents, teachers and students may inquire about the comment on elements of the grant application. NOTE: The project will be designed to meet the special educational needs of Indian Children in the Plymouth Community School District and proposes to be centered in the Center for the Advanced Study of Teaching and Learning for Exciting Schools (CASTLES). The application proposal must be sent to Washington D.C., U.S. Office of Education, by February 18, 1976.

JOHN M. HOBEN
Superintendent of Schools
Plymouth, Michigan

Publish February 12, 1976

Music Strings 'N Things
meet new friends SALE
February 12-20
Prices 20-50% below retail
see classified ad for exact list

Music Strings
'N Things
1810 S. Woodward
Birmingham
642-5536

YMCA offers mini-classes

Canton, Northville, Plymouth YMCA is offering mini-classes in dried flower arranging, beginning life drawing and quilling. Those interested in registration should call the Y office at 271 S. Main, Plymouth. Classes in dried flower arranging with instructor Shirley Neu are slated for Wednesday afternoons and Thursday evenings in the Credit Union Building on Harvey. Students will receive instruction in arranging flowers in different containers and will take home a permanent bouquet from each class. Fee is \$8 for members and \$10 for non-members. Techniques for drawing faces will be taught by Ivanka Beginin Tuesday mornings in the Credit Union. There will be two sessions with fees \$8 for members and \$10 for non-members. Quilling is an art which began before the 17th century when nuns saved strips of paper cut from manuscripts and rolled them around a feathered quill to make designs. The class, taught by Lydia Geng, includes an instruction kit for each student. Charge is \$6 for members and \$8 for non-members.



Elected

William F. Randolph has been elected to the board of directors of Surety Federal Savings and Loan Association, replacing Stanley S. Kresge who retired as a director after 12 years service. The S & L Association has a branch at Ann Arbor Road and Sheldon in Plymouth. Randolph is assistant to the president of the Michigan Cancer Foundation, has served as a professor of management at Michigan State University and for 22 years was a vice-president for the J.L. Hudson Company.

WARM FIRE.
COOL PLEASURE.

BUSCH
BAVARIAN BEER
PRODUCT OF U.S.A.

CENTRAL DISTRIBUTORS OF BEER INC.
LIVONIA

the good stuff

MID-WINTER SALE

SAVE 20%
on all imports.

Acquire a perfect foreign accent.
And save on our direct-import prices.

Come tour the world...
With the international good stuff.
The finest imports in the world, from the costliest to the simplest, at savings of 20% off our low direct-import prices.
Our buyers go in search of the beautiful and unique, selecting the best values, and shipping them directly home to Detroit.
Curios, cabinets, chests, and desks. Tables and chairs. Unusual accessories. And more.
All now tagged at 20% off.
So hurry to our Mid-Winter Sale.
The whole world is waiting.

\$155
\$125

\$395
\$315

\$995
\$795

\$450
\$350

\$995
\$795

\$249
\$199

Englander triangle

BIRMINGHAM / ROYAL OAK / NORTHLAND / EASTLAND / WESTLAND / ANN ARBOR (2333 South State Road, 1/2 mile North of Briarwood Shopping Center) / PALM BEACH (WORRELL'S)
OPEN 10 A.M. to 9 P.M. (BIRMINGHAM TUES. AND WED. UNTIL 5:30)

In budget session

Geer School spared by board of trustees

Geer School will remain open until at least the fall of 1976.

That decision was made Monday night by the Plymouth Board of Education after a cost analysis convinced the board that the money saved wasn't high enough to justify closing the two-room school building.

Originally, the administration had projected a savings of \$4,000 if Geer were closed, but the analysis given the board Monday indicated the actual savings only would be about \$2,000.

INSTRUMENTAL in the decision to keep Geer School open was money and volunteer time pledged by parents of children attending Geer.

The Geer PTA has promised to provide the money to provide insulation and storm doors and windows to reduce heating expenses.

Parents also have volunteered to serve as teacher aides without pay and to handle custodial work on weekends. The money saved in pay to teacher aides amounts to about \$600 for the balance of the school

year, and a reduction in custodial hours from 18 to 10 per week amounts to a savings of about \$800 for the remainder of the school year.

Ray Hoedell, assistant superintendent for business, estimates it would cost about \$700 to close down Geer School and there would be an additional expense if the decision was made to re-open Geer next fall.

The decision to keep Geer open was by a 6-0 vote of the board with E.J. McClendon abstaining. In explaining his vote, McClendon said: "Geer School does represent an excellent adventure in education and I'm not in favor of closing it. But keeping the school open won't help us balance our budget."

"This board, and parents in the district, must face up to the reality that because of our financial condition our children cannot get the same quality education they have in the past."

Because of the district's financial plight, the board voted 7-0 to approve a motion made by George Lawton to establish an ad

hoc committee to meet on a high priority time basis to better consider budget options on a continuing basis.

The committee will consist of the board treasurer, Hoedell, and three others to be named by Board President Marda Benson. The district's auditor is expected to be a member of the committee.

That committee is expected to make a recommendation at the next board meeting on whether a freeze ought to be placed on all spending in the district in instructional building accounts. A 25 per cent freeze is in effect now.

The board may also reconsider at its next meeting a recommendation to trim expenses by reassigning eight reading specialists. This item had been tabled until the teachers union, Plymouth Education Association, had a chance to vote on suggested reductions which could save about \$35,000. The PEA membership, however, recently voted down these proposals and the board is expected now to reconsider reassigning the reading teachers.



Check your blood

Plymouth Fire Chief George Schoenneman (standing) and Canton Fire Chief Mel Paulun (left) along with Plymouth Township Fire Chief James Gignac are cooperating in "Hypertension Week" which ends Saturday, Feb. 14. Today and Friday from 1-8 p.m. and Saturday

from noon to 5 p.m., persons may have their blood pressure taken free at either the City of Plymouth, Canton or Plymouth Township fire stations. Nurses and other qualified volunteers will be on hand to take the blood pressures of anyone who wishes to stop by. (Staff photo)

Water suit discussed by suburban officials

(Continued from page 1A)

The Livonia mayor, who served on the water board until he was fired in October after questioning the rate hike, blasted some items in the water department budget.

"For instance," he said, "\$35,000 goes to the mayor's office. I don't know of one service we got from him—except to fire me."

McNamara also was critical of 102 new jobs that appear in the budget. Fifty-two

of those are for the water department, McNamara said, and 46 of those are administrative posts assigned to the director's staff.

McNamara also charged that the construction of the Port Huron facility "was

never necessary and will only be used four months of the year."

Many communities explained the hardship the rate increase would be on their residents.

Clio city officials, for instance, explained that it buys water from Genesee County, who in turn buys from the City of Flint, who buys it from Detroit.

"The way it's going, pretty soon it will be cheaper to buy water in bottles off the grocer's shelves than from the pipes," a Clio official said.

McNamara said he will begin immediately sifting through committee possibilities and would communicate the committee's progress through a letter. A date for a second meeting will depend on the committee's progress.

McNamara took a verbal potshot at Mayor Young's statements that the Livonia mayor was only raising objections to the rate hike because he wanted headlines

to help him run for the second district U.S. Congressional seat.

"Not only am I not a candidate for Congress," quipped McNamara, "I'm not a candidate for chairman of this meeting, if someone else wants to take over."

From the outset of the meeting, however, it was obvious that the Livonia mayor was the unanimous choice of all the communities to lead the protest.

Officials representing communities in the Observer & Eccentric area included: David L. Jones, public service director, Farmington; Justine Barnes, president, Westland City Council; Charles Griffin, Westland councilman; Carl Parsell, Canton Township treasurer; Robert Greenstein, Canton Township Supervisor; Earl Patchett, Redford Township trustee; William Oppen, Garden City Clerk; Richard Graham, City of Troy; Robert J. Stadler, Bloomfield Hills; Glen Shaw, Westland councilman; Art Witala, superintendent, City of Westland; Don Christie, Redford Township trustee; Fred Yockey, city manager, Plymouth; Paul Tavana, Westland city councilman; Patrick McDonald, Red

ford Township Supervisor; W.J. Kincaide, DPW superintendent, Plymouth Township; J.D. McLaren, supervisor, Plymouth Township; Joe Bida, mayor of Plymouth; Tom Taylor, Westland mayor.

Other communities represented were: Van Buren Township, Ecorse, Dearborn, Hazel Park, Oak Park, Genesee County, Flint, Belleville, Wayne, Dearborn Heights, Pontiac Township, Riverview, Berlin Township, Grosse Pointe Shores, Lapeer, Beverly Hills, Northville Township, Pontiac, Madison Heights, Ferndale, Ash Township, Pontiac Township, Trenton, Shelby Township, Flushing, Romulus, Berkeley, Riverview, City of Northville, Village of South Rockwood, Sumpter Township, West Bloomfield Township, Grosse Pointe Park, Southfield, Warren, Flushing, Allen Park, Imley City, Carleton, S. Rockwood, Gibraltar, Chesterfield Township, Harrison Township, Clinton Township, Pleasant Ridge, Brownstown Township, Center Line, East Detroit, Royal Oak, Clio, Burton, Mt. Clemens, Avon Township, Utica, Lincoln Park, River Rouge, Berkeley and Clawson.



Computer lesson

Seventh and eighth grade students at Pioneer Middle School had an interesting week recently when several students of computer programming from Plymouth Canton High School gave instructions on the use of the computer. The computer was donated by Honeywell Corp. in cooperation with the Wayne

County Intermediate School District. Demonstrating the computer is Laura Block of Canton High. Watching are seventh graders Ryan Koths of Canton Township (left) and Mike Allen of Plymouth Township.

(Staff photo by Maurie Walker)

Industry, business needed

(Continued from page 1A)

to regional shopping centers—is a market function.

"Businessmen see an area grow and they realize there is a market for them," Manore said.

Because business location to Canton is a market function, and because Canton's population and disposable income are climbing steadily, Manore said attracting commercial tax base should not be much of a problem for the township.

"What we have to look out for is strip zoning," he said. "That will be the biggest fight because there will be many requests for strip zoning. There always are."

Manore added that strip zoning presents traffic hazards and aesthetic problems, particularly in the area of signs.

BUT UNLIKE commercial growth, which is expected to follow in the footsteps of more residential development, attracting industry may be a problem for Canton. "Industry is a different story," explained the planner. "Virtually every community looks at industry as a tax plus, and the competition is tremendous. Thousands of acres in many communities have been zoned industrial and industrialists really have a pick as to where they can move."

"What is needed is someone to sell the community to attract industry."

Manore said industrial zones cannot be created in an area unless certain conditions exist.

"Basically, you have to take what you have and take advantage of it."

"Industry wants class A roads—roads with no weight limits—that can be used by trucks year round. They want natural gas, railroads, sewers, and airports."

Following those guidelines, the proposed master land-use plan has allocated 2,470 acres for industry, or 10.6 per cent of the township's land.

Industrial uses have been specified for a wedge of land between Michigan Avenue and the Penn Central railroad in southeast Canton, and along the Chesapeake and Ohio corridor in northeast Canton.

"**THERE HAS** been an historical growth in the region where industry has followed the lines of transportation, and those two locations are areas that provide the necessary transportation, and have attracted industry in neighboring communities along the same corridor in the past," Manse said.

Industrial zones have been divided into two categories, light and heavy, the major difference lying with the nuisance factor a plant would present.

Those that would more likely be a nuisance to residents, in terms of noise, smell, traffic congestion and smoke, would be considered heavy industry.

Heavy industry is designated only for the Michigan Avenue corridor, while only light industry will be allowed in the Chesapeake and Ohio corridor, located near Joy and Haggerty.

A warehousing operation like Kresge's is a good example of light industry," Manore explained. "It doesn't provide much of a nuisance to residents."

"Much of planning is buffering or step-down zoning. 'You don't want your heavy industry to be next to residential.'"

Manore said the prospects of Canton's attracting industry in the future looked healthy.

"I think natural gas is the biggest selling point Canton has. We are serviced by Consolidated and they have gas available. To the east and north, communities are serviced by Consumer's, and they can't guarantee gas to new industrial customers."

"I think Van Buren will be our strongest competitor because they also have Consolidated."

Manore said another strong selling point for Canton is that it has provisions for all kinds of housing—housing necessary for the employees that both commercial and industrial growth would attract.

WHILE MUCH land has been set aside for industry, only 5.3 per cent of Canton's land has been allocated for commercial usage.

"We tried to get away from over-zoning," explained Supervisor Robert Greenstein. "That's tantamount to a written guarantee that anyone thinking about doing business in Canton won't be in a position of investing heavily in a building and property and then be faced with the prospect of shutting down because of too much competition."

"Businessmen coming here want to know they have a good chance of making it and I can't think of anything worse than a township full of boarded up stores."

"I think Canton is attractive enough that it doesn't have to prostitute itself or its resources to get enough business. Bigger is not always better, and I think, ultimately, we will have the right mix of business."

While provisions have been made for commercial establishments, in many locations and of almost every type from office buildings and the neighborhood market to the large community centers like Meijer's and Kmart's, no land has been set aside for regional shopping.

Although plans for a vast complex like Wonderland in Livonia or Briarwood in Ann Arbor were once provided in the original Mocerri plan for land located at Sheldon and Joy, all such notions of a regional complex have been scratched for the time being.

"If you specify land for such a center," said Manore "the price of the land becomes unrealistic. Most regional centers are developed from land the builder has had rezoned."

Puritan ©

Sporting Life Knit
of 60% cotton
and 40% polyester.
Complete freedom
for active
sports.
Luxury and smartness
for leisure
wear.
Great color range.
by Puritan

John Smith
OF PLYMOUTH
336 S. Main Street

Thurs. & Fri., Daily 9:30-6

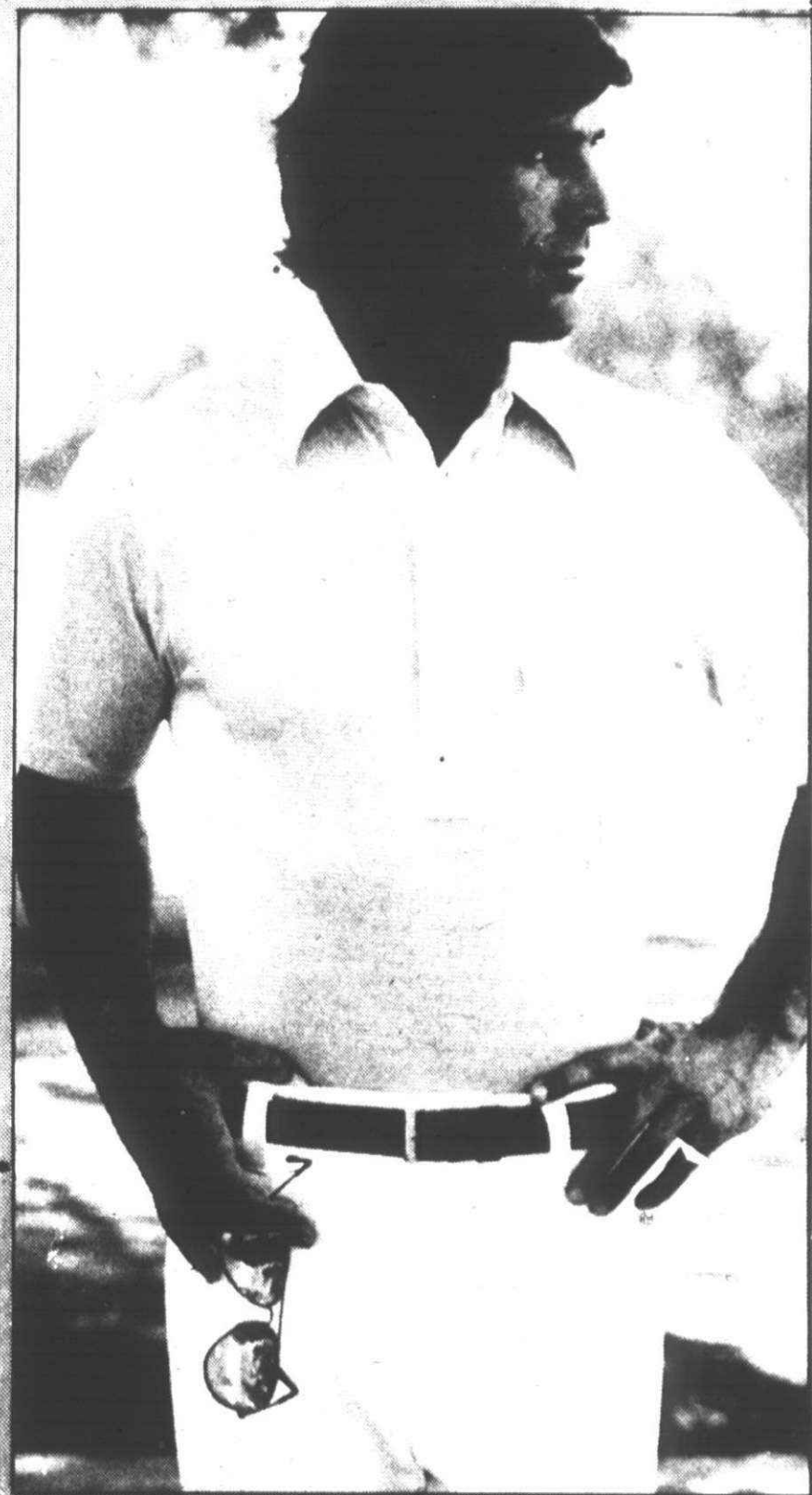



SC dinner

Annette Mephram of Plymouth and Wayne Coyle of Northville help prepare food for the Bicentennial Dinner put on by the culinary arts department of Schoolcraft College, Livonia. Ann Frogner of Northville is helping serve desserts in a centennial dress worn to a masquerade ball in 1876. (Photos by Fred Hopkins)



from our readers

UAW members help salaried

Editor:

After reading Tim Richard's one-sided column in your Feb. 5 Livonia Observer & Eccentric, it is quite evident your knowledge of GM or the UAW is very limited.

As a 22-year man for GM I feel I have done as much as any salaried man for our company. As a UAW member I, as well as

Mental health group praises O&E story

Editor:

Our sincere thanks to your paper for the excellent coverage of the first meeting of the Fieldbrook Mental Health Association on Jan. 29, in the city hall in Livonia.

The story was accurate and expressed clearly the intent of the meeting and the very real need in our community for such an association.

There was one sentence which needs clarification, however, and it is a tricky term of mental health jargon. A "consumer" is any citizen in the community who is not earning a living (directly, or through a spouse) or deriving more than 10 per cent income from working in any area of mental health. In other words, a "provider" would be a doctor, psychologist, nurse, social worker, agency administrator, pharmacist, or even a drug salesman or employee of a drug company—everyone else in a community would be considered a "consumer."

We welcome any citizen in our community to join us in the effort to improve mental health services for children and adults.

Our steering committee is at work now and the date of the next general meeting will be announced shortly. Again, thanks for your fine story.

MARGARET A. CHAVEY
Livonia

all hourly people, have been treated as a second class worker. Every benefit the UAW has won through strikes and hardships, the friendly auto giants have given to salaried people.

For example: better Blue Cross, better dental plan, better pension, preferential parking, bonuses, etc. All the while the so-called company people (salaried) look down their noses and criticize hourly people for hurting the company financially by their huge demands.

Yet they sure accept all these fringes that the UAW has won.

Also, about the 20 per cent imports. Most of these are imported by the Big Three because they get them built by slave labor in underdeveloped countries. Now GM, the friendly giant, is building a truck plant in communist Poland. Do you believe that?

Some of the imports are: Opel, Pinto, Capri, Valiant and Maverick.

GM just made a movie "Buy American," to show to their employees on closed-circuit TV (a Sony by the way!).

Also, on the front page is a picture of a GM manager giving away approximately \$300,000 to salaried people. Multiply this by over 100 plants, plus another \$62 million to GM biggies in bonuses. This tells me where all the overhead is going.

With this stock give-away, with this huge overhead, a clerk makes more than a man on the assembly line. If poor GM ever trimmed all this give-away plus their huge waste, their earnings would dwarf the profits of the oil czars.

The UAW people have helped make many a wealthy man out of people who criticize them the most. There is no perfect union, but all-in-all the UAW is one of the better ones.

It's quite apparent that the Observer & Eccentric in non- and anti-union. I just hope that the management at your paper doesn't have any friends or relatives out of work or you may find out first-hand what a union means.

But never worry, you can always hire in at Fisher Body on hourly UAW (scale) and get "rich" in a hurry.

FRED SWIDER
Livonia

Plymouth Canton PRESIDENTS' DAY SALE

"Our Only Policy is Serving You"

20% OFF

- FABRIC
- LABOR
- INSTALLATION

Pick from a wide selection of antique satins, sheers and casements

PLYMOUTH DRAPERY

1313 ANN ARBOR ROAD • PLYMOUTH

459-1270

Mon.-Fri. 10-5
Sat. 10-4

Barb's fabrics

20% OFF ALL KNITS

Double knits, Single knits, Jersey

3 DAYS ONLY!

THURS., FRI., SAT., FEB. 12, 13, 14

453-5350

ANN ARBOR RD. AT SHELTON IN PLYMOUTH
OPEN 9:30-6:00 DAILY & SAT., THURS. & FRI. TIL 9:00

Master Charge
BANKAMERICARD

Top Drawer's FINAL WINTER SALE

1/2 OFF

CLOTHING FOR YOUNG
WOMEN, JUNIOR, TEENS
AND CHILDREN

Top Drawer

825 PENNIMAN
DOWNTOWN PLYMOUTH
453-7557

Selected Grouping
of Junior

SLACKS
SKIRTS
JEANS
JACKETS

Sizes 3-15

30% -40% OFF

WINTER COATS

3 DAYS ONLY!!
Feb. 12, 13, 14

50% OFF

(Except leathers)

Kay's
of Plymouth

846 West Ann Arbor Trail
Friday Night 'til 9 p.m.

GL 3-7855

USE YOUR BANKAMERICARD, MASTERCHARGE OR OPEN A KAY'S CHARGE

COUPON 1 1/4 LB. FRESH BAKED WONDER WHITE BREAD SAVE 23¢ LIMIT 2 25¢ COUPON EXPIRES FEB. 25	COUPON PLASTIC GALLON HOMO MILK \$1.29 COUPON EXPIRES FEB. 25	COUPON 49¢ VALUES EXTRA ABSORBENT VIVA TOWELS by Scott SAVE 10¢ 39¢ COUPON EXPIRES FEB. 25
---	---	---

HALLMARK CARDS - RUSSEL STOVER CANDY

Richardson's

Richardson's Charge, Master Charge, BankAmericard

PHARMACY

459-0400

CANTON PLAZA SHOPPING CENTER--CORNER OF FORD & LILLEY RDS.
OPEN from 9:30 a.m. to 10 p.m., MONDAY thru SATURDAY Sunday 10 a.m. to 6 p.m.

F.D.R. SUZUKI

BIKE SEASON IS COMING UP NEXT

VALUABLE

COUPON WORTH \$50.00

Of Free Merchandise

Good Until March 15, 1976

Still Available
BRAND NEW
1974's, 1975's
and
NEW 1976's

When purchasing a bike from F.D.R., put it on our lay-a-way plan till Spring

Open Daily 10-7
455-7300

CYCLE and SPORT, Inc.
Closed Sunday

41900 FORD ROAD, BETWEEN HAGGERTY & LILLEY PLYMOUTH

"HONEST LOW PRICES, BY GEORGE"

You've Got A Friend... with a CITIZENS TWO-WAY RADIO BY HY-GAIN

- FCC Type Accepted
- Full 23 Channels
- Complete with High Quality Microphone

PRICES START as low \$118.00

RCA XL-100 100% Solid State Color TV 15" diagonal

Diagonal Limited Quantities

\$299.99

"PLYMOUTH'S ONLY RCA DEALER"

DiVeto Electronics

909 WING STREET (at FOREST)
PLYMOUTH

PHONE 453-3377

HOURS: MON. FRI. 10-9 SAT. 10-6

HEART WARMER SPECIAL

SHEEP TRIMMED SUEDED COWHIDE

MEN and WOMEN

REG. \$120
NOW ONLY \$69.00

"YOU DON'T HAVE TO RIDE A HORSE TO SHOP AT"

ELLIOTT'S SADDLERY

455-1800
522-1313

217 North Main Street, Plymouth,

Plymouth * Canton PRESIDENTS' DAY * SALE

1/2 PRICE SALE

THURSDAY, FRIDAY, SATURDAY
ALL BLOUSES AND SHIRTS

Buy One At Regular Price
Second One at Half Price

**Young
SOPHISTICATS**
FEMININE FASHIONS
YOUNG & ADULT

276 S. MAIN * PLYMOUTH
459-3920
Mon.-Thurs 10-5:30
Fri. 10-6 Sat 10-5
Marion Bell &
Joyce Howell

BIG JOHN SPECIAL OFFER

Buy a John Deere Snowmobile Now

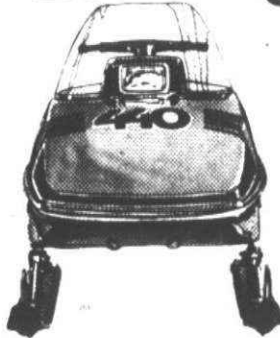

Low down-payment! No finance charges imposed until August 1, 1976!
Come in today and make a deal on a John Deere Liquifire, Cyclone, or Green Machine. Small down payment... and no finance charges imposed until Aug. 1, 1976.

Offer ends March 31, 1976.

CANTON POWER EQUIPMENT

46600 Ford Road

(One-half mile West of Canton Center Road)
PLYMOUTH • 453-0295



KODAK TELE-INSTAMATIC™
608 Camera Outfit

Reg. \$42.50
\$29.95

- Slim and trim... fits pocket or purse
- Easy drop-in loading
- Accepts new film
- Takes normal snapshots or slides... or flick a lever to telephoto and the subject appears closer

GIFTS, CANDLES, HUMMEL FIGURINES

Colonial Card & Camera

Hallmark
Cards

44473 ANN ARBOR RD
PLYMOUTH, MICH
455-2930
HOURS: MON-THRU FRI 9:30-9:00 SAT 9:30-6:00 SUN 11-4

PRICE BREAK

ON KONICA
AUTOMATION

SUPER VALUE COUPON
CASE
Reg. 24.95
NOW \$7.60
Exp. Feb. 20, 1976

KONICA A3
AUTOREFLEX

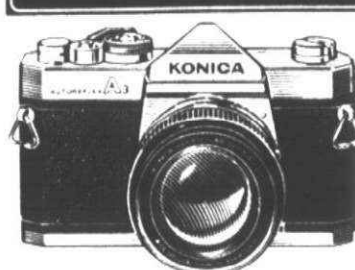

World's Fastest Handling SLR.
**FULLY AUTOMATIC
and FULLY MANUAL
ONLY**

With Konica
50mm f/1.7 lens **\$179.00**



Stork's

**FOTO
EMPORIUM**

HARVARD SQUARE
SHOPPING CENTER
Ford & Sheldon Rds.
459-2530

HOURS: MON.-FRI. 10-9; SAT. 10-6

SUITS \$49.99

SHOES \$5.99

SPORT COATS \$24.99

DRESS SHIRTS \$2.99

DRESS SLACKS \$7.99

LEISURE SUITS \$10.99

Alterations At Cost

HOURS: DAILY 9-6
FRI. 9-9
PAID PARKING

**Famous
MEN'S WEAR**
The Store that "fits" in Plymouth

924 W. Ann Arbor Trail
Plymouth
453-6030

Men's and Ladies'
CLEARANCE
further reductions
on
WINTER SPORTSWEAR

**NAWROT INC.
PENDLETON SHOP**
(IN FOREST PLACE MALL)
470 FOREST • 459-0440
PLYMOUTH



REMODELING SALE

PICK UP BARGAINS NOW ON

- Lawn and Garden Supplies
- Lawn Mowers and Tillers
- Wild Bird Feeders
- Sno-Mobile Clothing and Helmets and other misc. items

Come in and browse during
President's Sale Days

SAXTONS GARDEN center inc.
587 W. Ann Arbor Trail
PLYMOUTH 453-6250
Mon. thru Thurs. 9-6 • Fri. 9-8 • Sat. 9:00-5:00

ALL FALL & WINTER
MERCHANDISE
BOYS & GIRLS
INFANTS & TODDLERS
and
LADIES
MARKED
TO CLEAR
UP TO

50% OFF

ALL SALES FINAL

Minerwa's Dunning's

WOMEN'S - CHILDREN'S - LINGERIE - YARD GOODS
500 FOREST
PLYMOUTH GL 3-0080



Free Parking rear of store— Hours: Daily Mon. thru Sat. 9-6 Fri. 9-9



YES, WE'VE MOVED SALE

"GEORGE WASHINGTON WAS EVICTED HERE"
We have moved to
798 PENNIMAN (FORMERLY THE AAA OFFICE)

Our permit has expired at the hotel. Now we are able to release new merchandise we had to hold back because of legalities.

WALK SUITS &
SPORT COATS
Values to \$115
\$39.99
McGregor solid blazers included

LEATHER COATS
by William Barry
Early Bird Spring Purchase
40% OFF
(150 in group)

PRINT LONG SLEEVED SHIRTS
New for Spring
by Donigal
Reg. to \$20.00
\$11.99

KNIT SLACKS
• RAINFAIR
• ASHER
• DONIGAL
Reg. to \$37.50
\$12.99

SUITS
Ratner of California
Reg. \$145
\$89.99
Textured polyesters &
wools.

RAINFAIR ALL WEATHER KNIT TOPCOATS
Reg. \$90.00
\$59.99
Zip lining

LENTY
CUSTOM CLOTHING

ALTERATIONS AT COST
798 PENNIMAN
(formerly AAA Office)
PLYMOUTH
453-0790

Special Hours
this week:
Thurs. & Fri. 9-9
Sat. 9-6

Why half
an ad?

Because our
sale sportcoats,
outercoats,
shirts and
sweaters are
half off.

Hope you'll
be Abe-I to
stop by,
by George!

John Smith
OF PLYMOUTH
336 S. Main

ARE YOU CONFUSED?

... By some of those new, modern sewing machines ... You know, the ones with all the dials, cams and attachments.

IF SO, YOU SHOULD SEE THE NEW ...

NECCHI LYDIA 3

CONVERTABLE
FREE-ARM
OR
FLAT-BED

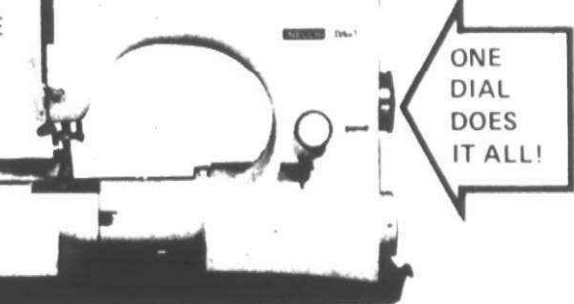

ONE
DIAL
DOES
IT ALL!

Hurry ... Offer Good Until March 1, 1976 Only

WILL SEW ANYTHING FROM LINGERIE TO LEATHER
SEWS STRETCH MATERIALS BEAUTIFULLY

**SAVE
\$100**

IT'S TWO MACHINES IN ONE!

- FLAT-BED OR FREE-ARM
- SIMPLIFIED SEWING ... ONE DIAL DOES IT ALL
- LIVING STITCHES ... THAT S-T-R-E-T-C-H
- JAM PROOF

GENUINE NECCHI MACHINES BEAR ONLY THE NAME NECCHI
SOLD AND SERVICED BY AUTHORIZED DEALERS COAST TO COAST

• LIFETIME GUARANTEE

**AUSTIN VACUUM &
SEWING MACHINE CENT**

696 N. MILL ST. PLYMOUTH
453-0415

HOURS: Daily 9-6 Friday 9-9



7 MILE & FARMINGTON SHOPPING CENTER

PRESIDENTS'

SALE

FEB. 12-13-14

MOONLITE MADNESS
FRI., FEB. 13th
7-11 P.M.



Special Valentine Greetings!

Writing papers
Colorful stationery and notes reveal your thoughtfulness on every sheet.

Stationery 20% OFF
JAN. 12, 13, 14, ONLY

McDevitt

7 MILE-FARMINGTON ROAD 478-0707
NORTHWOOD CENTER-ROYAL OAK
EASTLAND CENTER CONCOURSE-HARPER WOODS
UNIVERSAL CITY MALL-WARREN

Dr. D.W. Schiff & Dr. H.J. Kutinsky
Optometrists
Announce

The opening of our new office in the 7 Mile-Farmington Rd. Center

OVER 40 YEARS OF COMBINED OPTICAL EXPERIENCE

- COMPLETE VISION CARE FOR CHILDREN AND ADULTS
- LATEST HIGH FASHION FRAMES
- SOFT AND "FIRM" CONTACT LENSES
- GLAUCOMA TESTING

33474 7 MILE RD., LIVONIA
7 MILE-FARMINGTON RD. CENTER 476-2021

MON. & THURS. 10-7 TUES. & FRI. 10-6
SAT. 10-5 CLOSED WED. & SUN.

BY GEORGE, IT'S A SALE!

- SELECT GROUP OF SLACKS Reg. \$10-16 **\$5.00**
- ALL WINTER COATS 1/3 to 1/2 OFF
- ALL WINTER SPORTSWEAR GROUPS 1/3 to 1/2 OFF
- SPECIAL OCCASION GOWNS and PARTY PJ'S 1/2 OFF
- MANY OTHER SPECIALS STOREWIDE

WE'VE CHOPPED OUR PRICES FOR THIS FABULOUS SALE!

Ray's FASHIONS AND BRIDALS

33454 W. 7 MILE RD., LIVONIA 478-1450
IN THE 7 MILE-FARMINGTON RD. CENTER
Mon., Thurs. Fri. 9:30 a.m. to 9:00 p.m.
Tues., Wed., Sat. 9:30 a.m. to 5:30 p.m.

Paper Tiger Book Center

GIVE YOUR VALENTINE A GIFT OF LOVE

"The Relaxation Response"
\$5.95
by Herbert Benson M.D.
Associate Professor of Medicine
Harvard Medical School

A simple meditative technique that tells you how to relieve tension and prevent heart attacks, high blood pressure and strokes—it will change your life.

...The Relaxation Response has helped people give up smoking, decreased their drinking and turned them off pills and narcotics. It teaches you how to relax without taking an expensive course.

...The Relaxation Response as Dr. Benson describes it can help everyone...—HARVARD BUSINESS REVIEW

...It helps people to relax, may allow them to sleep without medication...—Sidney Alexander, M.D.,
Chief of Cardiology,
Lakey Clinic, Boston

The Complete Bookstore
7 MILE AT FARMINGTON Posters & Magazines
478-3240 DAILY 10-9 SUN. 12-5

O'Brien's MAN'S WORLD

SALE • SALE • SALE • SALE • SALE

MAKE THE MOST OF THIS

MOONLIGHT MADNESS SALE

Pick a price... pick a category... pick the greatest clothing bargains... ever. The following categories are cut from 20 to 50% of their original value. Values have to be seen to be believed.

- Select group dress shirts - 2 for \$13.00
- Entire stock of sports coats - 50% off
- Entire stock of top coats - 50% off
- Select group dress slacks - 2 for \$13.00
- Suits - \$39.88, \$49.88, \$59.88 other selections 20 - 50% off
- Wash & wear pants \$4.99 pr.
- Leather-like jackets - 50% off
- Dress slacks two for \$13.00
- Walking suits up to 50% off-plus alterations
- Sweaters 50% off
- Gloves 50% off
- Jackets 50% off
- Flannel shirts - two for \$13.00
- Ties - three for \$13.00
- The shoe department has even more incredible bargains.

PRICES GUARANTEED ONLY ON FRIDAY, FEBRUARY 13, FROM 9:30 AM TO 11 PM. O'BRIEN'S MAN'S WORLD - FARMINGTON ROAD AND SEVEN MILE IN LIVONIA ONLY.

CLOSED 5 P.M. TO 6 P.M. THIS DAY ONLY

ALL MAJOR CREDIT CARDS HONORED

NORTHLAND Lot E 357-1990 Open: 10:00 Daily: 12:00 Sun.	DETROIT Grandland (Fenikel & Grand River) 835-1424 Open: 9:00 Mon., Th. & Fri. 9:00 Tue. & Wed. 9:00 Sat. Closed Sunday	LIVONIA (Farmington & 7 Mile) 478-0080 Open: 9:30 Daily: 12:30 Sun.
--	--	---

Kinney shoes
THE GREAT AMERICAN SHOE STORE

BICENTENNIAL SPECIALS

SAVE UP TO 20%

NOW THROUGH FEBRUARY 29
YOU CAN SAVE UP TO 20% ON MANY OF OUR MOST POPULAR STYLES: MEN'S, WOMEN'S, BOYS' AND GIRLS' DRESS AND CASUAL SHOES DRastically REDUCED FOR THIS SPECIAL ONE MONTH SALE PLUS ADDED MAD MOONLIGHT SPECIALS ON SELECTED ITEMS

LADIES' PANTY HOSE Reg. \$1.00 per pair 6 PAIR \$4.76	MEN'S 5 Year Guarantee SOCKS Reg. \$1.00 per pair 6 PAIR \$4.76
---	---

KINNEY SHOES
474-9568
SEVEN MILE FARMINGTON CENTER

SAV-ON DRUGS

Price Pleasers

NYLON LACTONA TOOTH BRUSH REG. 99¢ 49¢	7 oz. COLGATE TOOTHPASTE REG. 99¢ 79¢
4 oz. CUTEX POLISH REMOVER REG. 69¢ 59¢	DYMO LABLE MAKER 88¢
1/2 GALLON COLONIAL CLUB ICE CREAM 89¢	1/2 GALLON ORANGE JUICE 49¢

Sav-on DRUGS
474-3330 LIVONIA 33458 W. 7 Mile

BOOGIE ON DOWN FOR A FABULOUS 3 DAY SALE!

Reg. \$5.48
\$3.49 each

FRI. FEB. 13, FROM 9 P.M. to 11 P.M. - \$1.00 OFF REGULAR STOCK OF LP'S & PRE-RECORDED 8 TRACK & CASSETTES



PRESIDENT'S DAY SALE

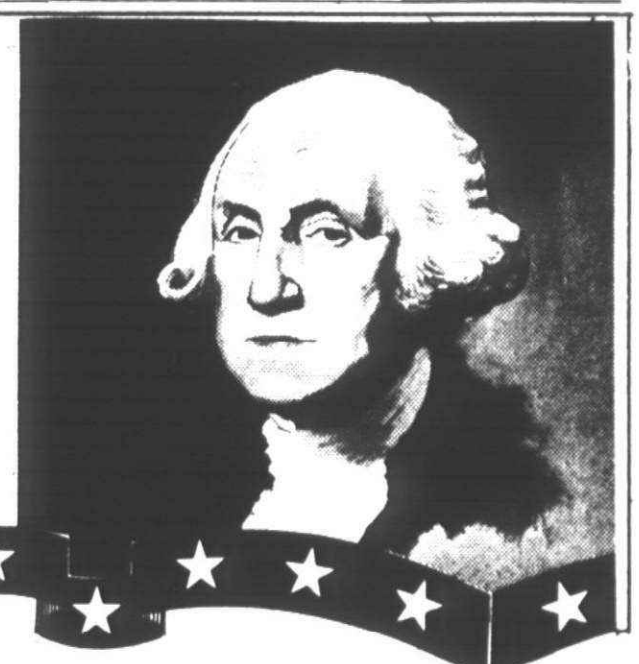

from Wurlitzer
THE FABULOUS MODEL 305 SPRITE TOUCH TONE ORGAN

\$499 PLUS BENCH

- * Touch-Tone—Touch a tab and you have selected your own play-along.
- * Preset Voices—Flute, Organ, Clarinet, Trombone, Horn and Repeating Banjo.
- * Linear Balance Control—between your accompaniment and the melody.
- * Great Vibrato.
- * Swingin' Rhythm—Waltz, Latin, Swing, Rock and March. Endless variety with slide tempo control.
- * Many organs offer similar features but not anywhere near this price.

CONVENIENT TERMS

HAMMELL MUSIC, INC.

15630 MIDDLEBELT RD., LIVONIA
427-0040 937-1040

MICHIGAN BANKAMERICARD

LATEST RELEASES

\$6.98 LIST ALBUMS **\$3.99**
\$7.98 TAPES **\$4.99**

Visit Our \$3.99 Wall for Values like these:

DESIRE Bob Dylan LP \$3.99 TAPE \$4.99	LAZY AFTERNOON Barbara Streisand LP \$3.99 TAPE \$4.99	DREAM WEAVER Gary Wright LP \$3.99 TAPE \$4.99
---	---	---

Mon.-Sat. 10-9 **425-8463** Sun. 12-5

Record Market
"A NEW CONCEPT IN RECORDED MUSIC"
in the Merriman & 5 Mile Shopping Plaza

LIVONIA KITCHEN & BATH BICENTENNIAL VANITY SALE!

Pine Vanity with cultured marble top.

36" Reg. 195.95 **\$149.95**
30" Reg. 158.49 **\$121.66**
24" Reg. 149.00 **\$114.99**

Similar savings on custom Formica vanities & other styles

33664 Five Mile Rd., Livonia
(3 Blks. West of Farmington Rd.)

Mon.-Thurs. 9-6 **525-5215** Fri. 9-9 Sat. 10-5

Glidden Unrolls Decorating Secrets

WOW! Wallpaper

SALE 10-20% OFF ON ALL WALLPAPER

Register Now For Free Wallpapering Class

Paint & Wall Covering Center

15970 MIDDLEBELT, LIVONIA
HOURS: Mon. Tues. Thurs. Fri. 9-5:30
Wed. 9-7 Sat. 9-4

PRESIDENT'S WINTER SALE HARBOR HOUSE FURNITURE

LONG LASTING HERCULON OR VINYL FABRIC

YOUR CHOICE \$187.88

FIVE PIECE BEDROOM SUITE

TERRARIUM \$888

LAMP SALE Buy 1 at regular price and GET 1 FREE when purchasing any living room group

HARBOR HOUSE FURNITURE

WEST SIDE
25950 W. 6 MILE
Just West of Beech-Daly
533-7150
MON-THURS FRI 10-9
TUES-WED-SAT 10-6
SUN 12-5

SPECIALS AVAILABLE AT: EAST SIDE STORE ALSO
20430 VAN DYKE 1 BLK. SOUTH OF 8 MILE
366-2950
DAILY 10-9
SAT 10-6
SUN 12-5

PLANT STANDS
REG. \$21.40
SALE PRICE \$14.95

Plant stands for every room in the house. Genuine hardwoods with a beautiful wood finish. Size 12x12x24" high. Use as a plant stand or table. Dozens of sizes & styles available at similar savings.

James Rusties

MASTERCHARGE
Mon. & Fri. 9:30-9
Tues. Wed. Thurs. 9:30-5:30
LIVONIA
29500 W. SIX MILE
(Just W. of Middlebelt)
522-9200

MICHIGAN BANKAMERICARD
Thurs. & Fri. 9:30-9:00
Mon. Tues. Wed. Sat. 9:30-6:00
BIRMINGHAM
220 HAMILTON
(N. of 15 Mile
E. of Woodward)
644-1919

Why Not RENT A TYPEWRITER or CALCULATOR?

Ask about our RENTAL PURCHASE PLAN

SERVICE • RENTALS • SALES

NARAGON BUSINESS MACHINES
Copiers—Typewriters—Calculators—Dictating Machines
26541 Plymouth Rd.
937-8811

**• SPEND LESS TIME COOKING •
• SPEND LESS TIME CLEANING UP •**

Radarange
MICROWAVE OVEN

made only by **Amana**

\$400

TARVER APPLIANCE MART

19050 MIDDLEBELT at 7 Mile • LIVONIA. 476-6177

LIVONIA'S NEWEST SERVICENTER
SIX MILE AND FARMINGTON RD.
LIVONIA

ANTHONY'S ATLAS TIRE SALE!

AS LOW AS **\$21.95** C78-13

All New, New Tires MOUNTED & BALANCED FREE

427-5230

COMMERCIAL ACCOUNTS INVITED

50% OFF & MORE ANNUAL FEBRUARY CLEARANCE

ON ALL RESIDENTIAL LIGHTING FIXTURES IN STOCK EXCEPT COMMERCIAL, RECESS, FLUORESCENT AND TRACK LIGHTING.

Modern
LIVONIA'S COMPLETE ELECTRICAL SUPPLY FIRM

LARGE SELECTION DECORATOR WALL CLOCKS AT 40% OFF

FAMOUS MAKE SMOKE DETECTOR
RETAIL 49.95 WITH COUPON ONLY **\$24.88** Thru 2-14

ROMEX 14/2 with ground 250' COIL WITH THIS COUPON ONLY \$14.99 Thru 2-14

15978 MIDDLEBELT (NORTH OF 5 MILE) SPECIAL SALE HOURS MON. THRU FRI. 9-9 SAT. 9-5 OPEN SUNDAY 12-5

FANTASTIC SAVINGS PRICES \$ CHOPPED!

GIVE YOUR Love A LOVING PLANT for VALENTINE'S DAY

AZALEAS—MUMS
KALANCHOE

BEAUTIFUL PLANTS & FLOWERS FOR EVERY OCCASION

Sandie's Greenery
Florist & Greenhouse
33600 W. 7 Mile Rd.
(W. of K-mart) Livonia
478-1159

\$150.00 CASH REBATE
BUY A 1976 POLARIS COLT 175 or 340 AND WE'LL GIVE YOU \$150.00 CASH!

PRESENT THIS AD FOR AN INSTANT \$150.00 CASH BACK. NO FORMS TO FILL OUT, NO WAITING PERIOD...\$150.00 CASH ON THE SPOT. THE 1976 POLARIS COLT...THE QUICK MANEUVERABLE & ECONOMICAL FUNMACHINE WITH STYLE AND CLASS.

76 Polaris Colt

THE POLARIS REBATE OFFER EXPIRES MIDNIGHT FEBRUARY 27, 1976.

SNO-TRAILS, INC.
24490 FIVE MILE RD. • DETROIT • 532-4555

UNITY OF LIVONIA
Sunday, February 8
9:15 A.M. & 11:00 A.M.
HANDLING
PROSPERITY
Dial-a-Positive Thought
261-2440
28660 Five Mile

Village Hutch
UNFINISHED FURNITURE
 828 N. Main St., Rochester
651-1833
 10-7 Mon-Thur
 10-8 Fri, 10-7 Sat
 Quality Pine, Oak
 Maple & Birch Furniture

CLOVERDALE'S
ANNUAL WINTER ICE CREAM SALE
ALL FLAVORS

	SALE PRICE
1/2 GAL Reg. \$1.39	\$1.19
1/2 GAL \$1.49	\$1.29

FAMOUS FOR QUALITY ICE CREAM
 PRODUCTS ARE AVAILABLE AT

PLYMOUTH - 447 Forest Ave.
 GARDEN CITY - 28650 Ford Rd
 LIVONIA - 34211 Plymouth Rd

& ALL CLOVERDALE
 RETAIL
 OUTLET STORES

NORTHVILLE - 134 N. Center St.
 REDFORD TWP. - 26145 W. 6 Mile Rd
 BELLEVILLE - 448 Main St.

4 SUITES LEFT FOR LEASE
 AT REASONABLE RATES

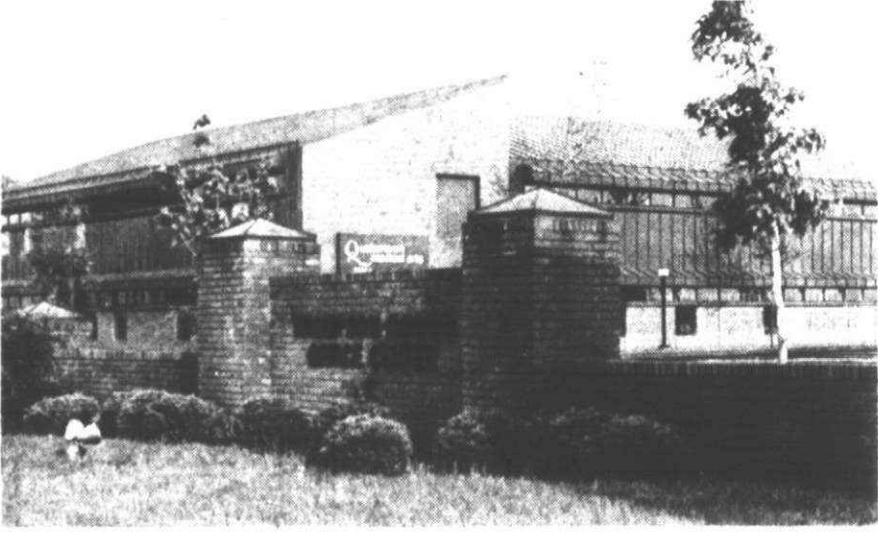

EXCLUSIVELY FOR
 THE MEDICAL PROFESSION

Q **Quakertown**
Medical Arts Center
 32905 Twelve Mile Rd. 48024
Farmington Hills, Mich.
 (1/2 mile west of I-696, Orchard Lake Rd. Exit)

476-8700

LEASING BY...

THOMPSON-BROWN
 REALTOR

Light Master Electrical

SPECTACULAR FEBRUARY SALE

1/3 TO 1/2 OFF*
ON ALL LIGHTING FIXTURES

Hundreds of
 Fixtures on
 Display

*Off manufacturer's suggested retail price

Light Master Electrical

LIGHTING FIXTURES—ELECTRICAL MATERIALS
 Harvard Square, Ford & Sheldon Rds., Plymouth
459-4790
 Hours: Mon.-Sat. 10-6; Thurs.-Fri. 10-9

Let sun shine, says Harrison

By TIM RICHARD

Public officials who adamantly oppose broad open meeting laws have never operated under one, says a Florida attorney experienced in the operation of that state's "sunshine" law.

Baya Harrison spent four years in the Florida attorney general's office including 18 months as deputy. "Our office interpreted and enforced the sunshine law," said Harrison, now in private practice in Tallahassee.

Harrison was touring Michigan this week with State Rep. David Hollister (D-Lansing), author of a Common Cause-supported bill requiring virtually all policy-making bodies in Michigan to hold all portions of all their meetings in public.

The bill has strong opposition from

school boards, city councils, townships and counties.

"THE PROBLEMS come basically from the little ward politicians, the back-slapping good ol' boys who don't like the heat they get at public meetings," said Harrison.

But his message is reassuring: Florida's experience has been that opening up meetings has stirred strong public interest and done local government virtually no harm.

Hollister notes that "school boards are the most vocal opponents of my sunshine bill." But Harrison said that Florida school boards found they had actually gained public support when it came to bargaining with faculty unions by letting the public know the broad outlines of the school district's bargaining position.

Harrison was critical of an amendment to a senate bill that lists many exceptions to the open meeting rule. The amendment, offered by Sen. Daniel Cooper (D-Oak Park), would allow "information" meetings to be held in secret.

"Information meetings are the most important ones," Harrison said. "Voting is largely ceremonial. By having information, the public has the opportunity to increase its alternatives. It's the whole basis of Jeffersonian democracy. It's good for the public to be there during the decision-making process."

LOCAL SCHOOL and community college board members raised several objections to open meeting bills last month in a public hearing in Livonia. Harrison had these replies:

•Labor negotiations—Michigan officials say strategy discussions should be held in secret so unions won't know management's strategy. Harrison said "major policy decisions should be talked out before the public" although "detailed, nitty-gritty" could be discussed elsewhere.

Florida's law exempts labor negotiations from the public meeting law, but Harrison says Hollister's bill is superior because it would allow no exceptions.

•Evaluations—Michigan officials say discussions of personnel should occur behind closed doors. Harrison contends "the process should be public. If someone is to occupy a major position in a tax-supported agency, the public as well as the board should know what kind of job he's doing."

Florida exempts faculty evaluations and records from public scrutiny, but hearings on tenure are open.

•Student discipline—Florida school boards rarely handle these cases because they are taken care of at the administrative level. But if a student's appeal to the board involves a policy decision, the discussion is held in public.

•Real estate—Michigan officials contend land prices would be driven up if speculators knew what acreage a government was considering buying.

Harrison's strongest defense of open meetings was on this point: "There are more corruptions, more payoffs, more kickbacks and more bribes in land negotiations with developers than in any other area."

In Florida, three Pinellas County commissioners have been indicted in the last 15 months for taking kickbacks from developers that were discovered because of the open meeting process.

VIOLATION of Florida's law is a misdemeanor. Harrison said several entire school boards have been indicted, "but the conviction rate is low."

"Usually they didn't have an attorney to advise them, and they didn't realize they were doing wrong."

"Nine times out of 10, a call from the attorney general's office will get them to open up."

He said removal from office could be one penalty, but he advised against criminal proceedings. A Florida remedy is for a citizen to get a court injunction against secret meetings and to collect damages and attorney fees.

DESPITE VEHEMENT opposition, Rep. Hollister said his bill (HB 5684) is the only one with any chance in the legislature.

The senate bill (SB 920) has been so riddled with amendments that it can't win support from open meeting advocates, Hollister said.

Hollister is a former teacher of Spanish-speaking high school dropouts in the Lansing area. He was chairman of the Ingham County Board of Commissioners before winning his House seat.

He credited Dick Baker, a youthful candidate for the Lansing City Council, with being the first to promote a sunshine rule for local government. Hollister predicted more young candidates would run on open meeting platforms.

Snowmobile
Parts & Accessories

Brand Names
 AT BUDGET PRICES!

PARTS: carburetors and parts, gauges, cables and slide runners • Dayco belts, Fastrac tracks • clutches and parts • latest model engines and replacement parts • Hirth and other brands • many other parts and accessories.

Daily 9-6, Mon. 9-7, Sat. 9-4
RECREATIONAL LEISURE CORP.
 30717 W. 10 Mile Farmington
477-0212



BAYA HARRISON

Baya Harrison: "The problems come basically from little ward politicians, the back-slapping good ol' boys who don't like the heat."

ARBOR
DRUG CENTERS, INC.

"Lowest Prices ON ALL YOUR Prescriptions!"

7 STORES to SERVE YOU
 • for Nearest Store Location call 336-4700

UFO's
in Bloomfield Hills



UNFINISHED Furniture Observers

This is what we want you to see. The Midwest's Largest Selection of the most Respected Names in Unfinished Furniture.

THIS AD WORTH 10% discount 'til Feb. 15

The YANKEE CARPENTER

2215 S. Telegraph
 Bloomfield Miracle Mile Shopping Center
338-0441
 Mon.-Sat. 9:30 'til 9 Sun. 10-5

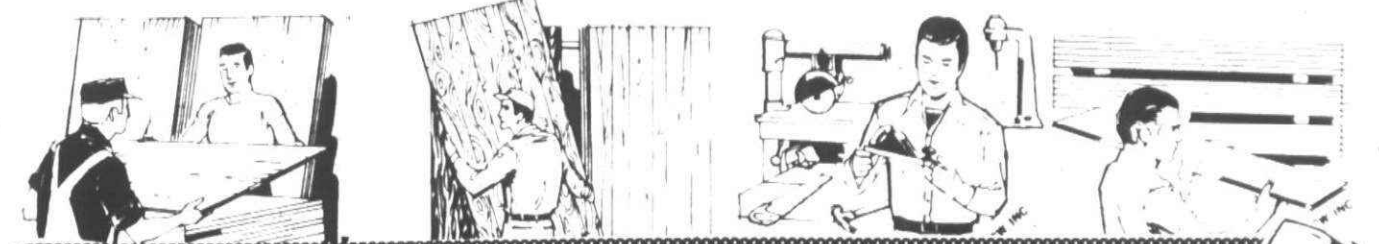

SPECIAL LOW PRICES ON ALL ...

Lumber & Building Supplies

WOOD PANELING

thrifty...yet excitingly beautiful



GREAT FOR ANY ROOM IN THE HOME

NEW ENGLAND CEDAR
 Light rustic tan reproduction on Lauan

PROVIDENCE ELM
 Light rustic reproduction on Lauan

NEWPORT WALNUT
 Dark tone reproduction on Lauan

YOUR CHOICE 4 x 7 SHEET **\$4.66**
 5/32" thick

4 x 8 SHEET YOUR CHOICE **\$5.29**

STUDS
KILN DRIED

2x4-6 2x4-7
64¢ ea. 90¢ ea.

STUD GRADE

2 x 4 - 8
74¢

ECONOMY GRADE

NO LIMIT CASH 'N CARRY

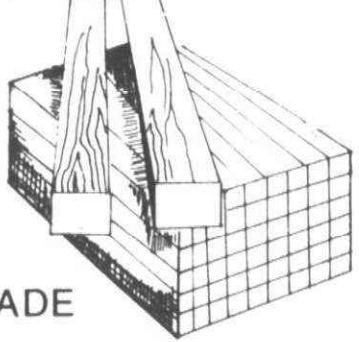

SALEM LUMBER CENTER

YOUR NEIGHBOR SHOPS HERE
VISIT PIERRE'S KAWASAKI

GLAS-TILE™

12"x12" Plate Mirror Tiles
 Highlight, brighten, and add dimension to any room.

Available in a wide variety of styles and colors.

Another Eye Opener
 BY HOYNE

CLEAR 1st Grade (12"x12")
\$7.20
 CTN. 12 PIECE Adhesive pads included

We also stock: gold vein, antique gold vein, and red circles.



EVERY DAY YOU WAIT \$\$\$\$ IT'S MONEY THROUGH THE ROOF

\$6.99 a roll
 6"x15"-40 sq. ft. roll

6" ATTIC INSULATION
 The perfect add-to-type. No foil.

WE NORMALLY STOCK THE FOLLOWING SIZES WITH OR WITHOUT FOIL:
 3 1/2 x 15 • 3 1/2 x 24 • 6 x 15
 6 x 24



GP PARTICLE BOARD UNDERLAYMENT
 A PRODUCT FOR A MILLION USES

3/8"-4x8 SHEET	\$3.69
1/2"-4x8 SHEET	\$4.29
5/8"-4x8 SHEET	\$4.69
3/4"-11 1/4"x96" PRECUT SHELVING SIZE	\$1.72 EA

4x8 SANDED PLYWOOD

3/8"	\$10.44
1/2"	\$12.44
5/8"	\$13.44
3/4"	\$14.44

NO LIMIT CASH 'N CARRY

SALEM LUMBER CENTER

Home of Old Fashioned Service Ph GA 2-1000
30650 PLYMOUTH ROAD
 3 Blocks West of Middlebelt

Hours: Monday through Friday 9 a.m. - 9 p.m. Saturday 9 a.m. - 6 p.m. Sunday 10 a.m. - 5 p.m.

MICHIGAN BANKAMERICARD

ADA rates Brodhead, Ford high

Area Democratic congressmen got high marks from Americans for Democratic Action (ADA), a national liberal political organization which rated them on 19 "most critical" House votes.

SC record policy queried

Even as the Schoolcraft College board was liberalizing its policy on student records, it found itself under pressure to reveal details of its long waiting lists for entry into certain programs—notably nursing.

Administration policy is to tell a student where he is on a waiting list but not the names of others on the list.

The discussion at last week's board meeting was triggered by student complaints that the lists were altered—specifically, that a student found himself lower on the nursing program waiting list one day than he had at an earlier date.

"THERE'S NOTHING confidential," said trustee Arch Vallier. "There's no document in her (Admissions Director Barbara Geil's) office except grades that's not public information."

College President C. Nelson Grote wasn't so sure that was true but promised to check.

A Livonia mother who entered Schoolcraft in her 30s objected that students were being placed on the waiting list for the nursing program as early as the 10th grade. She called the policy unfair to prospective older students.

Administrators replied that parents think it would be unfair for their children to have to wait as much as three years after graduating from high school to enter the program. They added students on waiting lists can often take other required courses—basic biology or math—while waiting for admission to the specialized program.

WHAT PROMPTED the debate on waiting lists was a new policy which the board passed without dissent—the policy on confidentiality of student records.

It was necessitated by the new federal Family Educational Rights and Privacy Act of 1974.

The new policy allows "present and former students" to "inspect, review and challenge the contents of their official records" according to provisions of the privacy act.

It continues the policy of keeping confidential records of students unless the student gives written authorization or there is a court order calling for a record.

Information that is considered to be public includes: whether a person is enrolled at the college, dates of enrollment, degrees earned and the dates they were earned.

Kadish rules out another SC term

Paul Y. Kadish has publicly ruled out running for another office in 1976. The chairman of the Schoolcraft College board opened the Jan. 28 meeting with that announcement.

Kadish made a try for the State Senate in 1970, and his name often figures in talk of Democratic legislative candidates. But he sought to nip those rumors in the bud.

"I am not going to run for any other office this year. There are some very serious issues here at Schoolcraft College—more than at any time in my five years on the board of trustees."

"I do not want to have my decisions as a trustee construed as political," said the Livonia businessman, serving his first year as board chairman.

The Schoolcraft board has been a good jumping-off spot for political careers. Former board chairman R. Robert Geake (R-Northville) is in the Michigan House of Representatives, and former trustee Mary Dumas (R-Livonia) is a Wayne County Commissioner.

The only Michigan representative scoring a perfect 100 was William Brodhead (D-Detroit), whose 17th District includes Redford, Southfield and Farmington.

REP. JAMES Blanchard (D-Pleasant Ridge) was next with a 95. Blanchard's 18th District includes most of Troy. Like Brodhead, Blanchard is a freshman.

ADA was particularly delighted at Blanchard's record because he defeated conservative Republican Robert J. Huber.

Rep. William D. Ford (D-Taylor), whose 15th District includes Garden City, Westland and Canton, rated an 89, highest among veteran Michigan congressmen.

REP. JAMES O'Hara (D-Utica), whose 12th District includes part of Rochester, Avon, scored 74, the same as Rep. Donald Riegle (D-Flint). Both O'Hara and Riegle are seeking the Democratic U.S. Senate nomination.

Rep. Marvin Esch (R-Ann Arbor), a liberal by Republican standards, scored 26. Esch's 2nd District includes Livonia and Plymouth.

For many years, Esch and Riegle, who was a Republican for seven of his nine years in Congress, had nearly identical voting records.

Rep. William Broomfield (R-Bloomfield) rated an 11 from ADA. Two outstate Michigan Republicans scored five.

ADA said it based its ratings on legislative proposals "to provide emergency jobs, to further women's rights, to reform the tax structure, reduce defense spending and further the disclosure of the amount of funds provided for the CIA."

It noted that "Republicans were unanimous in support of the president's veto of emergency jobs legislation, in opposition to a Consumer Protection Agency, and in opposition to disclosure of CIA appropriations." A congressman is rated as not supporting a measure if he is absent. Thus, Sen. Philip Hart (D-Mich.), consistently liberal over the years, slipped to a 61 in the current rating because he was hospitalized with cancer.

TENNIS CLINIC

at WESTERN RACQUET Club

SIX WEEKS BEGINNING FEB. 15th

• BEGINNERS • ADVANCED BEGINNERS
• INTERMEDIATE • ADVANCED PLAYERS

TENNIS PRO: GARY CONTI

\$24 FOR MEMBERS \$29 FOR NON-MEMBERS

JUNIOR CLINICS: \$20 MEMBERS

\$25 NON-MEMBERS

Call Now for Reservations:

Western Racquet Club 17250 Newburgh Rd., Livonia
427-7060



TOYS "R" US®!

the CHILDREN'S Bargain Town



NOD-A-WAY
FULL SIZE WALNUT FINISH CRIB
39⁹⁶
EVERYDAY LOW PRICE

Full size 53 x 30 inches. Single drop side with double action button-catch release. Four position spring. Teething rails. Easy roll casters. Unassembled.



KOLCRAFT FOAM CRIB MATTRESS OR KANTWET INNER SPRING CRIB MATTRESS
9⁹²
EVERYDAY LOW PRICE

YOUR CHOICE
Non allergenic. Water resistant.



TRIBORO PATCHWORK RECEIVING BLANKET
2¹⁸
EVERYDAY LOW PRICE

Cloud soft receiving blanket is machine washable, mothproof and non-allergenic. Printed patchwork design.



PRIDE TRIMBLE DELUXE 40 x 40 INCH PLAYARD
32⁹⁶
EVERYDAY LOW PRICE

Fully padded toprail and legs. Small hole safety mesh. Double drop sides. Thick foam pad.



HEDSTROM SWIVEL WHEEL STROLLER
17⁹⁶
EVERYDAY LOW PRICE

Easy rolling swivel front wheels. Adjustable back rest. Sun canopy. Play tray and shopping basket. Unassembled.



BILT RITE E-Z GO STROLLER
12⁹²
EVERYDAY LOW PRICE

Lightweight chrome steel construction. 8 easy rolling wheels. Folds flat for storage. Assembly required.



TOYS "R" US has the biggest selection of juvenile furniture and baby needs anywhere!

BIGGEST NAME BRAND SELECTION LOW DISCOUNT PRICES!



BILT RITE 36 x 36 INCH MESH PLAYARD
16⁹²
EVERYDAY LOW PRICE

Strong small hole safety mesh. Double drop sides. Tubular metal frame. Folds flat for storage.



HEDSTROM FOLDING WALKER
5⁹²
EVERYDAY LOW PRICE

Chrome tubular steel frame. Sturdy vinyl body. Easy rolling casters with sturdy bumper guards.



LEEMING PAQUIN DESITIN DABAWAYS
74¢
EVERYDAY LOW PRICE

DABAWAYS WITH LOTION 74¢
36 pop-up cloths. Disposable, just flush them away.



BILT RITE DELUXE 40x40 INCH PADDED PLAYARD
29⁹⁶
EVERYDAY LOW PRICE

Fully padded toprail and legs. Small hole safety mesh. Double drop sides.



LYNNE HOISERY 3 PAIR COTTON SOCKS
1³⁸
EVERYDAY LOW PRICE

PK. OF 3
Assorted colors and sizes to choose from.



TAYLOR FOLDING HIGH CHAIR
21⁹⁶
EVERYDAY LOW PRICE

Bright chrome tubular steel frame. Easy to clean metal tray. Thick foam padding. Adjustable footrest. Assembly required.



HEDSTROM MAPLE HIGH CHAIR
24⁹⁴
EVERYDAY LOW PRICE

Colonial print upholstered polyfoam seat and back cushion. Adjustable tray. Converts to attractive youth chair. Unassembled.



KANTWET AUTO "CARE" SEAT
27⁹⁷
EVERYDAY LOW PRICE

Heavy duty molded double walled shell. 5 point harness system. Seat faces forward or to the rear.



PETERSON DELUXE WALKER BUONCERO
9⁹⁶
EVERYDAY LOW PRICE

Large easy rolling casters. Play tray. Padded back support. Reinforced seat.



CHIX PRINTED FITTED CRIB SHEET
2⁴⁸
EVERYDAY LOW PRICE

WHITE FITTED SHEET...2.18
PRINTED "STRETCH-ENDS"...2.54
PRINTED PILLOW CASE AND CRIB SHEET SET...3.38



CURITY FLAME RETARDANT GOWN
2⁵⁸
EVERYDAY LOW PRICE

Soft, machine washable. Assorted sizes and styles to choose from.



JOHNSON 11 OZ. BABY SHAMPOO
1¹⁸
EVERYDAY LOW PRICE

Mild "no tears" for babies use.



JOHNSON'S DISPOSABLE DIAPERS
**DAYTIME 24's...2.11
OVERNIGHT 18's...2.18
TODDLER 12's...1.72
NEWBORN 24's...1.68**



CHIX PRE-FOLDED BIRDSEYE DIAPERS
4⁶²
EVERYDAY LOW PRICE

One dozen soft Birdseye diapers. Long lasting.



CHIX HOODED BATH TOWEL
2⁸⁷
EVERYDAY LOW PRICE

Soft and absorbent for babies comfort.
2 PK. WASH CLOTHS...72

**OPEN 10AM 'TIL 9PM MON THRU FRI; SAT 10AM 'TIL 7PM
OPEN SUNDAY 11AM 'TIL 5PM**

WORLD'S BIGGEST TOY SELECTION!

52 STORES COAST TO COAST

SOUTHGATE
14333 Eureka Road
(corner of Trenton Ave.)

ROSEVILLE
32070 Gratiot Ave. at Masonic
(across from Macomb Mall)

LIVONIA
29150 W. 7 Mile Rd. at Middlebelt
(East of Livonia Mall)

SOUTHFIELD
27000 Telegraph Rd. at 12 Mile
(South of Tel-12 Mall)

MADISON HEIGHTS
32700 John R. Road at 14 Mile
(South of Oakland Mall)

NOTHING EVER SOLD AT LIST PRICE

PRINTING

- LETTERS • PRICE LISTS
- FORMS • BROCHURES
- FLYERS • LETTERHEADS

WHILE YOU WAIT

100 COPIES \$4.55
500 COPIES \$8.75



LIVONIA
16329 Middlebelt Rd.
261-8390
34733 Plymouth Rd. 422-1680

REDFORD
25101 Plymouth Rd. 534-0600
24865 Grand River Ave.
532-5545

GARDEN CITY
33265 Ford Rd. 261-3070

PLYMOUTH
1170 W. Ann Arbor Rd.
OPENING SOON

Mind's power can fix stopped watches



A while ago I suggested a few little tests by which you could prove your ability to send out a thought that would be felt and heard and acted upon by a person who was unaware of your attempts.

Many readers have written to say they have tried these tests and were successful.

In these enlightened times most people are aware that we can and do transmit our thoughts clairvoyantly to others even when we are not trying.

BUT ARE you also aware that you can send thoughts strong enough to move inanimate objects? This is not a supernatural power given only to a few chosen people. It is a power that is present in all of us and needs only to be developed.

Recently, Uri Geller appeared on television with his key-bending demonstration. He suggested that his viewers hold keys, spoons, watches or other objects in front of their TV sets for an experiment. Many viewers have testified that keys and spoons bent without physical pressure being applied and stopped watches started and began to tick merrily.

Uri Geller taped that show. At the time it was telecast, he was not trying to bend the keys or spoons. If, as viewers declare, those objects really bent, then they themselves caused it to happen. It was the power of their minds, not Geller's, that started those stopped watches.

IN AN earlier column I discussed poltergeists with you. Poltergeists, often mistaken for ghosts, are really nothing more than the physical manifestation of human energies generated and released by living, breathing human beings.

This is not to say that those who are plagued by poltergeists are consciously causing the weird things that take place.

However, traumas in our lives sometimes cause anger, frustrations and anxieties that build up energies which must be released.

SOME PEOPLE release these angry energies by engaging in some real physical work. (I know of one woman who scrubs the walls every time she gets mad. She has one of the cleanest houses in town.)

Others throw things or stomp their feet. But there are those who hold all this inside themselves.

Sometimes these energies build up to a point where they break loose and cause water faucets and light switches to turn themselves on or off, toilets to flush, and books or dishes to come crashing down from the shelves.

THIS IS an example of uncontrolled, involuntary psychokinesis.

However, it is quite possible for you to learn to use these powers consciously. For

instance, you can, with a little practice, actually learn to move objects with nothing more than your mental powers.

Next Week: Some exercises in psychokinesis (mind-over-matter) which you may like to try.

You may write Gundella at: Box 434, Garden City 48135. For a personal reply, please enclose a self-addressed, stamped envelope.

MSU to host conference on childhood

If you're a parent, educator or an individual concerned with the education of young children, you'll want to attend the Viewpoints on Early Childhood Conference, Feb. 20-21, at Michigan State University's Kellogg Center for Continuing Education.

This second annual conference is co-sponsored by the Michigan Association for the Education of Young Children and MSU's Department of Family and Child Sciences.

Conference workshops will include: improving teacher communication skills, communication between parent and child, new approaches to sex education, helping children face complexities of modern living, legislation for young children, government regulations' effects on day care programs, and more.

Dr. Paul Pearsall, chief of Sinai Hospital's "problems of daily living" clinic, will give the keynote address on developing with children.

Registration fee is \$10 for the full conference or \$6.50 for Saturday only. Reservation cards may be obtained by contacting the Kellogg Center for Continuing Education, MAEYC Child Development Conference, Continuing Education Service, MSU, East Lansing 48824.

Museum shows presidential china

The Detroit Historical Museum, Woodward at Kirby, will be the first stop for the touring exhibit of American presidential china arranged by the Smithsonian Institution as a bicentennial feature.

The six-week exhibit of 115 items from the collections of 38 U.S. presidents will open at 9 a.m., Saturday, Jan. 24. The closing date is March 7.

On display will be samplings from the George Washington Order of the Cincinnati service, the Martha Washington States service, and china used by Presidents Abraham Lincoln, Ulysses S. Grant and Theodore Roosevelt.

Special arrangements for a private luncheon or dinner tour may be made by interested groups by contacting Alma Stallworth, deputy director of the historical museum.

The museum is open five days a week, Wednesday through Sunday, from 9 a.m. to 5 p.m.

Adler-Kay Quality Kitchen Cabinets & Vanities

all
50% OFF at
Factory Outlets

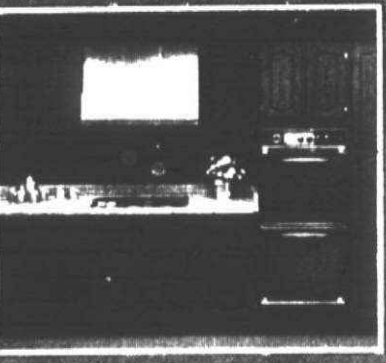

Don't be afraid... we'll show you how! Bring in your measurements and let our professionals plan your kitchen and show you how easy it is to do-it-yourself.

■ Adler-Kay, a famous name in kitchen cabinets, offers quality, beauty and tough construction in a choice of styles ■ Complete Kitchen Packages Available ■ Cultured Marble Vanity Tops ■ Over 1,000 Cabinets in stock ■ Complete line Whirlpool Appliances ■ Cash & Carry (delivery available)

Do-It-Yourself with FREE Tools

yours to keep with cabinet purchase of \$300.00 or more... all necessary tools to install cabinets.

■ Brand Name 1/4" Electric Drill ■ 2 Drill Bits ■ 24" Aluminum Level ■ Screw Driver ■ Necessary Screws

Tub Enclosure Doors

Nationally-famous TUB-MASTER Enclosures 60" Folding Style

\$46.95

60" By-Pass Style **\$66.49**

VANITY SPECIAL!

Fully-assembled 19" Space Saver with marble top. White or walnut

\$49.95

Adler-Kay Factory Outlets

MAIN WAREHOUSE
8234 TELEGRAPH
mile south of I-94, Taylor, 291-2111

LIVONIA OUTLET
33606 PLYMOUTH
at Farmington Rd., Livonia, 525-7711

SWAN Tub Wall Enclosures

ALL FIBERGLASS. CHOICE OF 6 COLORS. MEETS ALL CODES.

\$119.95

Garbage Disposal

to hp, automatic reverse, sound shield.

\$55

Why Pay More! Why Pay More! Why Pay More!

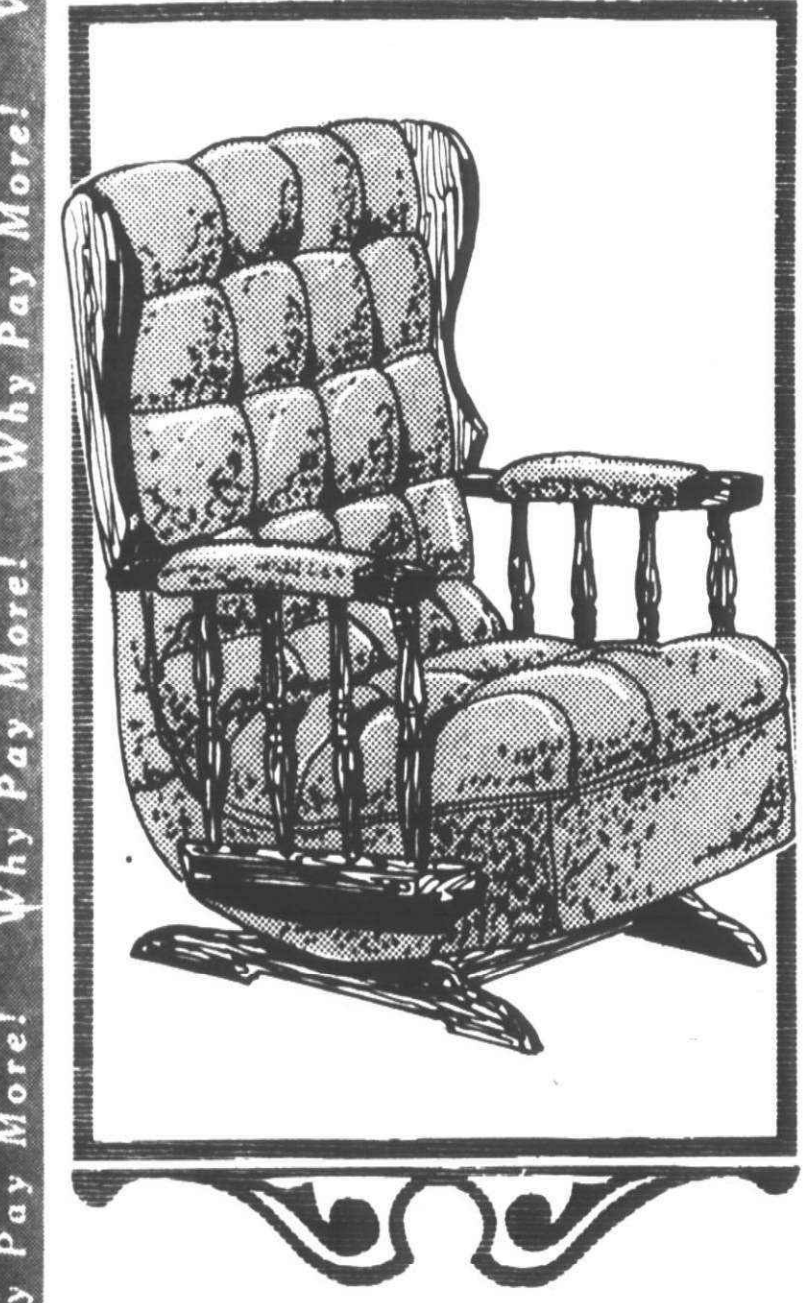

MEIJER
thrifty acres

FURNITURE DEPT.

PINE ROCKER

by Hauske Harlen

Our best wood and fabric styling. Popular styling in pine with nylon or Herculan fabric.

NOW FOR THREE DAYS
SAVE \$20 to \$30!

STYLE 812 and 813

Our Reg. **\$119.95 & \$129.95**

YOUR CHOICE:

\$99.95

PRICES GOOD THRU SATURDAY, FEBRUARY 14, 1976.

MEIJER THRIFTY ACRES — 45001 FORD RD. AT CANTON CENTER RD.

SHOP MON. THRU SAT. 8 a.m. to 10:30 p.m.; SUN. 9 a.m. to 7 p.m.

Why Pay More! Why Pay More! Why Pay More!

Magicolor®

paint

Demonstration on Magicolor

A factory representative will be in our store:

FRI. FEB. 13 -

2 p.m. to 9 p.m.

SAT. FEB. 14 -

10 a.m. to 3 p.m.



thrifty acres

8 A.M.-10:30 P.M. MON-SAT
9:00 P.M.-7:00 P.M. SUNDAY

Paint Department

Why Pay More!



Magicolor Interior Flat Latex WALL PAINT

Satin Plus

Choose from several colors.

Our Reg. \$7.47

\$6.97
gallon

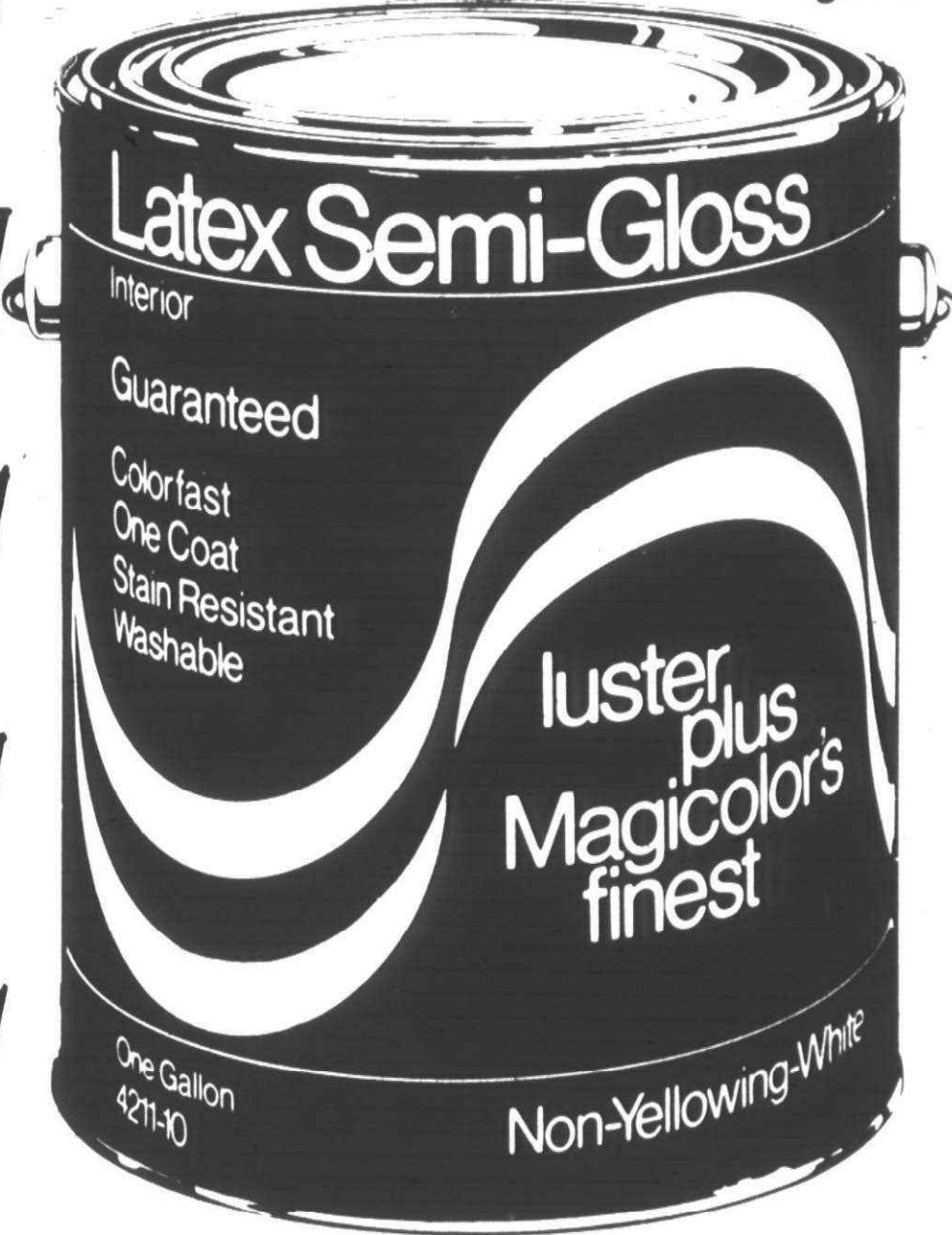

Magicolor Latex Semi-Gloss

Luster Plus

For interior use. Choose from several colors.

Our Reg. \$12.49

\$8.97
gallon



Magicolor RUSTREAT Latex Enamel

\$1.47
1/2 pint

PRICES GOOD THURSDAY, FEBRUARY 12 THRU SATURDAY, FEBRUARY 14, 1976.

MEIJER RESERVES THE RIGHT TO LIMIT QUANTITIES ACCORDING TO SPECIFIED LIMITS. NO SALES TO DEALERS, INSTITUTIONS, OR DISTRIBUTORS.

MEIJER THRIFTY ACRES — 45001 FORD RD. AT CANTON CENTER RD.

SHOP MON. THRU SAT. 8 a.m. to 10:30 p.m.; SUN. 9 a.m. to 7 p.m.

editorial opinion

Cityhood for Canton is around the corner

Quite recently there was a great deal of concern generated by the name Canton would use as its postal designation to accompany its promised new zip code.

Names such as Canton Center, Canton Farms, Canton Township and Plymouthville were among those bandied about until the board decided that just plain old Canton was good enough.

A suggestion was made and supported by several board members that a referendum be held sometime during the year so the people could speak en masse to the issue.

With three ballots already scheduled this year, the residents should have ample opportunity to voice their feelings on the issue.

But perhaps the concern, and there appears to be quite a bit, is premature.

FOR EXAMPLE, how about the City of Canton?

If one looks at the expected growth of the township according to planner Mike Manore, Canton may become a city sooner than many of us think.

Continued residential expansion is expected and at the same rate if not faster.

Predictions in the master land use plan call for at least 40,000 people by 1980, and about 100,000 by 1995.

According to Manore's estimates, there is enough development already started or "in the ground" to house another 32,000 people, without the development of fallow land.

The question then becomes at what point does five mills no longer provide the necessary services to township residents.

Supervisor Robert Greenstein says it's a matter of demand. "It depends on what the people want," he said. "It depends on the orientation of the people that move in."

"It will depend on the whether or not they want control over and ownership of the roads, and whether or not they will want the highly sophisticated kinds of fire and police protection that only cities can provide."

THE PROBLEM simply put by Greenstein is that cities can levy up to 20 mills without going to the people for a vote. Police departments and fire departments can't be up in the air every time a township has to go to the people for additional millage because all millage votes are set for a designated time period.

None are voted for indefinite periods of time.

Now let's look at what people are expected to move into Canton.

According to Manore, most new residents of Canton are people looking for a second or third home—larger new houses.

Where do they come from? "West of Telegraph Road," says Manore.

West of Telegraph to Canton is nothing but cities with the exception of Redford Township, and all have large police and fire budgets and departments.

These are people from Livonia, Westland, Garden City and Redford where they have become accustomed to "sophisticated police and fire services."

Cityhood for Canton may not be too far down the road.

RICHARD GOLD

Lincoln's lessons a century later

There was a man who failed in business in '31. He ran and was defeated for the state legislature in '32.

He failed again in business in '33. He was finally elected to the state legislature in '34.

His sweetheart died in '35. He had a nervous breakdown in '36. He was defeated for the speakership in the state house in '38.

He was defeated for presidential elector in '40. He was defeated for Congress in '43. He was finally elected to Congress in '46. But because of his record, his party was defeated in '48.

He ran and was defeated for the U.S. Senate in '55.

He was defeated for the vice-presidential nomination in '56.

And he was elected the 16th president of the United States in 1860.

THIS REPEATED failure was Abraham Lincoln, who was born 166 years ago today.

He was born in a log cabin on a farm in Hardin County, Kentucky. Many speeches he made in his lifetime are appropriate today in a country which

A MAN FOR ALL CENTURIES.

While the people retain their virtue and vigilance no administration, by any extreme of wickedness or folly, can very seriously injure the government in the space of four short years.

FIRST INAUGURAL ADDRESS
March 4, 1861

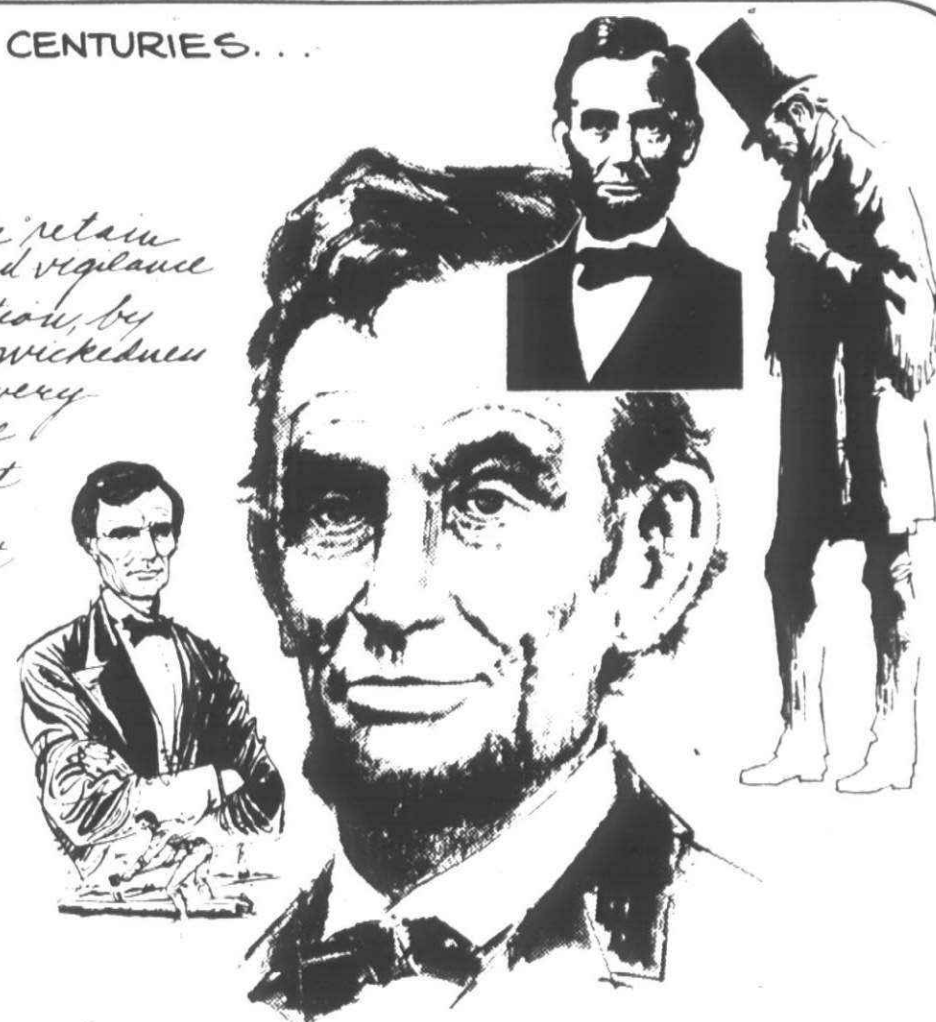

Eccentricities

by HENRY M. HOGAN, JR.

is plagued by inflation, unemployment and lack of pride.

In 1826 he said "I go for all sharing the privileges of the government who assist in bearing its burdens."

Our country today is buffeted by those who feel the world owes them a living and that they must give little in return to reap its rewards.

With our country just having gone through the era of Watergate, Lincoln might be considered a prophet when he said, "If you once forfeit the confidence of your fellow citizens, you can never gain their respect and esteem. It is true that you may fool all of the people some of the time; you can even fool some of the people all of the time, but you can't fool all of the people all of the time."

AS TO THE civil rights movement, Lincoln succinctly said "I have always thought all men should be free; but if any should be slaves, it should first be those who desire it for themselves, and secondly those who desire it for others. When-

ever I hear anyone arguing for slavery I feel a strong impulse to see it tried on him personally."

As to the rights of people, Lincoln said "It has long been a grave question whether any government, not too strong for the liberties of its people, can be strong enough to maintain its existence in great emergencies."

Another statement of his which is appropriate today when people have attacked our form of government with acts of violence, "Among free men there can be no successful appeal from the ballot to the bullet, and they who take such appeal are sure to lose their case and pay the cost."

LINCOLN'S MOST famous address occurred 112 years ago at the dedication of a military cemetery at Gettysburg, Pa. The speech lasted just two minutes, yet it set forth the great goal of our nation.

It enumerated that "our fathers brought forth a new nation, conceived in liberty and dedicated to the proposition that all men are created equal," and ended with the following words, "It is for us the living, rather, to be dedicated here to the unfinished work which they who fought here have thus far so nobly advanced—that we here highly resolve that these dead shall not have died in vain—that this nation, under God, shall have a new birth of freedom—and that government of the people, by the people, for the people, shall not perish from the earth."

The people goofed badly; now there's a jail crisis

On a hot July night in 1968, I was in a cavernous auditorium in Miami Beach and heard a politician say America's problem was leadership; the American people were OK.

Well, Mr. Nixon, you were wrong. Today Wayne County is facing a jail "crisis." The leaders tried to do their job. The people goofed, and badly.

What's worse, the leaders are throwing bricks at each other—the county commissioners are blaming the judges for practically rewriting the county budget, the judges are throwing the book at Sheriff William Lucas, and the mayor of in Westland is fixing to sue the commissioners for wanting to convert a hospital building there into a jail annex.

NO ONE HAS had guts enough to lay the blame at the doorstep of the voters.

In 1972, the Wayne County Board of Commissioners put a proposal on the ballot to build a new \$40 million jail system. It would have included a new 750-inmate jail downtown and a 400-inmate annex on the Westland property.

That Westland annex would have been an honest-to-goodness jail, not the converted hospital building we're now talking about.

The price was incredibly cheap: six-tenths of a mill for five years. Had the voters sense enough to pass it, we would be just one year away from having it paid for.

At the time, this newspaper said editorially: "It's a shame that Wayne County is being forced by a court order to build a new jail. As a matter of civic duty and human decency, the leaders and voters should have provided proper quarters for persons awaiting sentences long ago."

WELL, THE VOTERS, bless their selfish hearts, failed to do their duty.

Even in Westland, where folks are hollering that they're afraid criminals will escape from the converted hospital building and assault them in the night, the proposition was defeated, 9,288 voting in favor and 15,888 against.

So today we're paying the price. The court finds Lucas, a devoted and popular public servant, has

failed to correct such jail conditions as "overcrowding, suicide prevention, jail sanitation, medical services and facilities, methadone detoxification, jail rules, vermin control, plumbing maintenance, and inmate towels, clothing and bedding."

Commissioner Mary Dumas points out that the county, despite voters' rejection of the 1972 millage, still managed to scrape up \$5.5 million for remodeling and renovating the existing jail.

What now? she asks. "Do we deliberately indulge in deficit financing? Do we cut essential services—close the hospital and department of health, cut out services to the aging or children? Cut back on mental health and substance abuse programs? Cut back on the courts—juvenile court, for instance? We have cut the budgets (already) of the Organized Crime Task Force, the Consumer Protection Division, the Metro Narcotics Squad, the Juvenile Facilities Network."

THE COUNTY BOARD last week voted to throw good money after bad by renovating some Dehoco barracks and fixing up that 50-year-old hospital building in Westland. It has the Board of Auditors at work on planning a bond issue for a new jail—which means not only construction costs but high interest rates.

The county board had few other options. If the voters had passed that 1972 millage request, that new jail might have been up by now, and it would have cost the owner of a \$30,000 home something like \$9 a year for five years.

No, Mr. Nixon, the leadership isn't always to blame.

Sometimes people don't understand the meaning of freedom. Freedom isn't the right of a majority to ride roughshod over prisoners, vote down all taxes and pat yourself on the back for being clever. Freedom means fulfilling your responsibilities.



Our Schools Today

(The following column is written by Florence Beier, community relations director for Plymouth Community School District, as another avenue to keep residents informed of school happenings. If you have questions which could be addressed in this column call or write Mrs. Beier at the board of education offices.)

Don't be too surprised if your child comes home one afternoon and says "My teacher was sick today, but we had a really neat substitute. I think it was the superintendent or a principal or someone like that. Anyway it wasn't a regular substitute."

One of the earliest economy measures started in the Plymouth Community School District this year was the requirement that every administrator substitute at least five days a year.

It also was suggested that teachers fill in wherever possible, that student teachers cover classes and that high school teachers not be replaced for one-day absences.

BY JAN 27, the amount of money saved by these measures was \$4,060.

Administrators had substituted 89 days before the end of January. This included Supt. John M. Hoben teaching mathematics at East Middle School.

The largest number of substitute days so far have been covered by area coordinators and principals at the high schools in the Centennial Educational Park. Many elementary principals also are taking classes in their own buildings and administrators in special education and media services substitute in their own areas.

Not only has the substituting by administrators saved the district \$2,492 by the end of the first semester, but it also is a good

opportunity for the administrators to get back into the classroom and into direct contact with students.

TEACHERS, TOO, have been volunteering to help with children whose regular teacher must be absent.

The 56 days taught by student teachers and other teachers, instead of paid substitutes, saved the district \$1,568 in the first semester.

Another savings in substitute cost has been achieved by a decrease in the number of teacher absences. Teachers have been making an extra effort to be in school. The decrease in the use of personal business days and conference time has meant a significant saving so far.

In this year of financial uncertainty and budget cuts, the efforts made by the school staff have already had an impact on the crisis.

READERS' FORUM

Letters must be original copies and contain the signature and address of the sender. Limit letters to 300 words.

Land plan needs changes

Editor:

I am writing this letter in response to a recent article by Richard Gold titled, "Master land use plan: part I." This article presented the views of Mr. Robert Greenstein and Mr. Michael Manore on the proposed new master land use plan for Canton Township.

The article, in my opinion, did not present the full impact of the plan on our community. This letter will try to correct some of the deficiencies.

The pre-release and release publicity statements made about the plan has had an intimidating affect upon us all. The plan is presented as some kind of emancipation proclamation that will free present and future citizens of Canton from the shackles of over-development, high taxes and starvation.

As a resident, taxpayer and businessman

in this community, I fully support controlled growth. However, I do not support a plan that may have the effect of subsidizing the large developers from taxes until the development of the township makes it feasible to build in the western half of the township.

The publicity given to Mr. Greenstein's plan did not reveal the fact that all but three or four of the farmers working the farmland in the township do not own the land they are tilling.

THE VAST majority of our open land is owned by speculators and developers. The results of this plan will be to shift the burden of taxes from these interests to the rest of the community.

As an alternative to Mr. Greenstein's plan, I propose that the township board consider than adoption of the ordinance similar to the one recently upheld by the U. S. Court of Appeals in San Francisco.

The court upheld the right of a township to limit new housing to 500 units a year. By adopting this ordinance, it will become economically unfeasible to build the huge subdivisions in the township that are "gobbling up" the land.

Moreover, to aid the real farm interests in the community, the Farmland and Open Space Preservation Act, is available to do this.

Under this act, a farmer who agrees not to develop his land for 10 years can have his property taxes lowered without shifting the burden to the rest of the community.

I hope this letter will foster more questions and we will open up the community to a full discussion and review of this plan.

PETER B. BUNDARIN
Canton Township

Canton Observer & Eccentric

DIVISION OF SUBURBAN COMMUNICATIONS CORPORATION

RICHARD GOLD, Editor
459-2700

JOHN REDDY, Executive Editor
THOMAS REYNOLDS, Retail Advertising Manager
ARTHUR LANGER, Classified Advertising Manager

Member of
MICHIGAN PRESS ASSOCIATION
SUBURBAN NEWSPAPERS OF AMERICA
NATIONAL NEWSPAPER ASSOCIATION

Seniors prefer help at home

By TIM RICHARD

Senior citizens from Oakland, western Wayne and Genesee counties say it would be cheaper for the state to help them maintain their own homes than to keep them in institutions—and they'd be happier. They also say they resent Michigan De-

partment of Social Services (DSS) paperwork required when they visit drop-in, or "multi-purpose," centers. Four hundred persons packed the Oakland County commissioners' auditorium in Pontiac Monday to tell their stories to the joint legislative committee on aging, chaired by Sen. Joseph Snyder (D-St.

Clair Shores). The hearing topic was "alternatives to institutional care," and the focus was on how to avoid sending the elderly to nursing homes. Attending the hearing were area State Reps. Ruth McNamee (R-Birmingham), W.V. Brotherton (R-Farmington) and Mel Larsen (R-Oxford).

THE MOST detailed recommendations came not from a senior citizen but a professional in the field, Lynn Schuneman, who handles the hot meals program for the Oakland-Livingston Human Services Agency.

"Twenty to 50 per cent of those in nursing homes wouldn't need to be there if there were supportive services for their homes," she said.

By supportive services Mrs. Schuneman meant help with repairs, relief for persons caring for ailing relatives, snow shoveling and upkeep.

"Supportive services would cost \$508 to \$600 a month, but that's still less than \$1,000 a month for a nursing home," she said.

Her program serves 1,185 meals a day to senior citizens, but only 10 per cent are home-delivered. "Sometimes they have to go into a nursing home because we can't serve one hot meal a day," she said.

A serious problem is lack of public transportation with hydraulic lifts, she said, citing the Farmington area.

JOHN W. FELTES, of the Rochester-Avon Recreation Authority, criticized the paperwork involved in obtaining senior citizen property tax exemptions.

George Johns, chairman of the board at the Walled Lake Multiple Service Center, was applauded for criticizing Form 1928, which he said requires seniors to divulge their assets and incomes, and even to show their social security checks before they can use the centers. Form 1928 reportedly emanates from the DSS.

"We're not signing up for welfare," added Albert Gougeon of Hazel Park.

Staff workers at the multi-purpose centers have become increasingly involved in "detail work, confined to their desks," said Leo Burley of Hazel Park. "The staff has become gradually divorced from the seniors. . . . You have to stand in line to see a staff worker."

From a wheelchair, Dave Vogel, a resident of Oakhill Nursing Home in Farmington who attends the Living Opportunities Center, said the center has a large number of volunteer aides. "But they're female, primarily, and they can't do heavy lifting of patients and wheelchairs."

Vogel asked that school buses be made available during non-class hours for senior citizens and the handicapped.

THE REV. GEORGE Gerritsen of the Lake Orion-Oxford Fish organization said 2,754 persons requested rides last year from NEOTrans, the Northeast Oakland Transportation agency. He asked lawmakers to continue aiding such programs which are funded through the Southeastern Michigan Transportation Authority.

Harold Draper of the Genesee County Commission on Aging said seniors' "number one desire is to remain in their own homes"—a prospect becoming more difficult with rising property taxes, prices, utility rates and maintenance costs.

Yet it would be cheaper to help seniors remain in their homes, Draper said, than to place them in foster homes or institutions. One alternative, he said, is day care centers.

Sue-Anne Stein, of the Area 1-B Agency on Aging in Berkley, called for "an integrated network of supportive services" to help people live in their own homes.

Such a network would include home repairs, day care centers, telephone reassurance, relief for younger persons caring for an aged relative, and homemaker aid.

Leo Mahany of Royal Oak said many seniors "gradually become poor—illness, home repairs, inflation, property taxes." He called for "thousands of low-cost rental apartments, tax free."

MARTHA KRIEGER, instructor in the Huron School District in New Boston, said the number of senior citizens taking high school work has grown in the last 2½ years from 50 to 250.

"The metric system is about to descend on them," she said. "No-fault insurance is new. Such education is an alternative to institutionalization."

Paul Brunson, a social worker in Macomb County, called Gov. William Milliken's budget cuts "detrimental" and "unjust" because they impact on the aged and disabled.

Sen. Snyder said: "We have available \$3.2 billion (a year) to spend. We have requests for \$4 billion." But he urged senior citizens to make their needs known not only to state government but to the federal government, city councils, school boards and county commissions.

Michigan's Largest Ethan Allen Dealer!

Ethan Allen winter sale

Restocrat® RECLINER

Ready for immediate enjoyment in soft, carefree black vinyl. Reg. from \$339.50 SALE

\$284.50 IN STOCK



also available in gold vinyl

the Hearthside

LIVONIA 15700 MIDDLEBELT RD. UTICA 50170 VAN DYKE SOUTHFIELD 15600 W. 12 MILE RD.
OPEN EVERY EVENING UNTIL 9 • SAT. UNTIL 5:30 • SUNDAY 12 to 4 FOR BROWSING

OLYMPIA — MODEL CPD575

Electronic Printing/Display Calculator

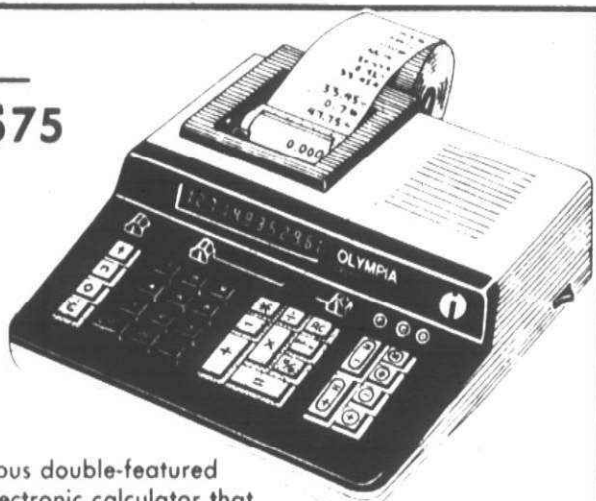

Now showing, the fabulous double-featured Olympia CPD575, the electronic calculator that has both print-out and digital display. Weighing in at less than 7 pounds, this electronic calculator features print-out as well as digital display, which can be used separately or can print-out and display simultaneously. It has 2 add mode positions. It also features a direct access independent memory, with memory use light, so you can perform simultaneous accumulations or totals — perfect for invoicing.

And its silent printing system is easy on the nerves. Try the Olympia CPD575. Not only does it offer you the best value in an electronic calculator, but you also get the prestigious Olympia quality. That's why it's rated X for excellent. Stop in or phone Quist Typewriter Co. for a free demonstration of the Olympia CPD575 Electronic Printing/Display Calculator.

There are also some terrific bargains in Olympia Typewriters.

QUIST TYPEWRITER CO.

1717 Stephenson Highway
2nd Bldg. N. of Maple Rd. Troy, Mich. 689-8000

SONY BETAMAX TV Recording System

NOW WORLD CAMERA & SOUND

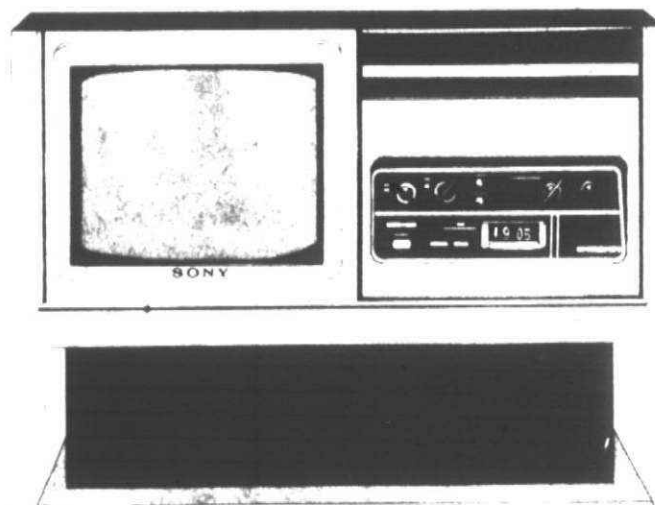

- Record one TV program while watching another
- Automatic TV recording with tuner-timer
- Instant Recall
- Makes TV movies with accessory camera

WORLD CAMERA & SOUND

1580 S. WOODWARD 4 Bks. N. of 14 Mile BIRMINGHAM — 642-1985
35555 PLYMOUTH RD. 3 Mi. W. of Middlebelt LIVONIA — 525-4110
Monday, Thursday & Friday 10-9
Tuesday, Wednesday & Saturday 10-6
Sunday Livonia Closed
SUNDAY BIRMINGHAM OPEN 12-4
Except Livonia Stereo Opens Daily at Noon

Thom McAn

2 for \$10 SALE

2 Pairs of Mens Shoes for \$10

Come early to choose from the limited styles and sizes available.

AT ALL **Thom McAn** STORES

GRINNELL'S

IN STORE WAREHOUSE SALE

Valentine surprise for talented beginners



Aspen Complete Guitar package includes:

1. LC-6 Guitar
2. Case
3. 6 Lessons
4. Lesson Book

sale 139.95 save 66.50 complete Aspen guitar package

This is the Valentine gift for someone you love—who loves music! The Aspen Classic guitar is a magnificent concert instrument by one of the world's master craftsmen—Jose Lopez. It offers a lifetime of pure playing enjoyment. And the Aspen guitar package gives her a giant head start toward a rewarding experience.

sale 1.48 reg. \$2

Mel Bay's "Fun with the guitar"—a step-by-step method, with easy-to-follow chord charts and 23 songs

sale 3.88 reg. 4.95

Mel Bay's Deluxe Encyclopedia of Guitar Chords. For beginners and pros—a complete and thorough guide.

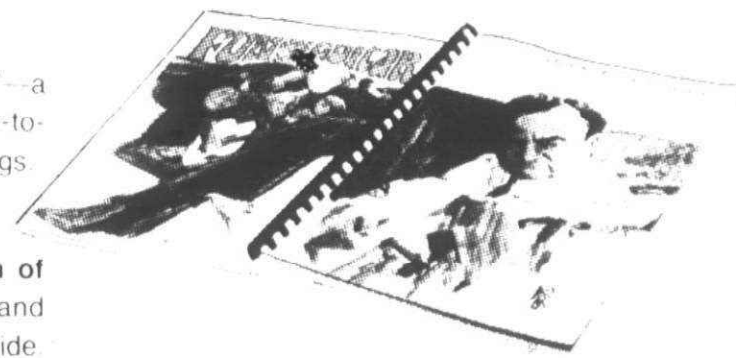

Birmingham 251 Merrill St. 644-5135

Grinnell's

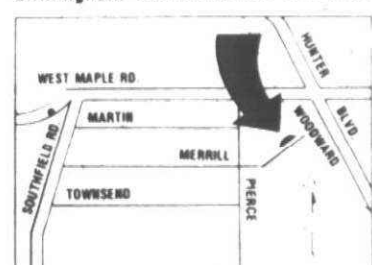

CHARGE 4-PAY PLAN/90 DAYS SAME AS CASH OVER \$40
BUDGET PLAN MASTER CHARGE BANKAMERICARD

Royal Oak, 501 S. Washington • Livonia Mall • Oakland Mall • Tel-Twelve Mall • Pontiac Mall

Honesty pays for a pair of winners

The cities of Plymouth, Garden City, Milford and Lansing meshed into one of those incidents in human history last week which confirms that people are truthful and that honesty pays.



Carl Johnston and Priscella Woods share the joy the Michigan State Lottery brings to its winners. (Staff photo)

Legal insurance bought

(Continued from page 1A)

"It was in relation to a lawsuit on sewer extension in the township. All the township officers were sued individually and collectively. It was about two years ago. They wanted \$75,000 apiece as I recall, but the suit was subsequently dropped. Since then, nothing has been done about insurance, but we might take another look."

"If Canton board members aren't insured, they should be," commented Ray Quada, assistant City Manager of Plymouth.

"It may appear unusual, but it's a good idea, especially when you're dealing with rezoning."

According to Quada, the problem developed some years ago in Ohio when the Ohio State Supreme Court held a member

of a city commission responsible when a citizen claimed a rezoning had prevented him from making a living.

Since then, he said, many municipalities in Ohio have taken out legal liability insurance.

"We're in the process of investigating it right now for Plymouth," said Quada.

"It's a problem we're getting into, especially in our police department. An officer is named as an employee and an individual for something he might do in the course of his duty, and he needs protection."

"A suit might say in his overzealousness he was negligent beyond the control of the city and he would be personally liable."

"I hope we decide to insure our employees, the city, and the commissioners as well. It's a good idea."

New schools concern parents

(Continued from page 1A)

traditional education, but favor a blending of the two methods.

"I'm not only asking for option, but would like to know what those options are. I like the educational advantages at Gallimore and would like those advantages to come with us to the new school."

Trustees George Lawton and Thomas Yack assured parents they would have opportunity to meet with principals and staffs of the new schools to discuss well in advance of the buildings' being opened what the approach will be in those buildings.

George Merchant of Concerned Parents said it "was very grandiose but hypocritical for the board to talk about options when 11th and 12th graders have no options. They take modular or nothing."

"The input to this board should come from parents of children, but choices and

options often aren't available." He then pledged that Concerned Parents would work "to correct what has become an unbearable situation."

Ms. Benson answered that studies are now under way and there will be recommendations from the administration which will result in changes to provide more options to residents in the district.

SUPERINTENDENT John M. Hoben said the three new elementaries will be of identical design and that the specifications are flexible enough to accommodate many teaching styles and approaches.

There will be 22 contained classrooms in each building—some seating 32 students and others seating 28. The media centers will be the "spine" of the building, he added.

Rooms have been set aside for art and music, science and home economics for future use, Hoben said.

The staff for Field School is pretty well established now because it is being transferred from Central Elementary School. The other schools also will be staffed primarily with teachers now instructing in existing buildings such as Gallimore, he added.

Each school will cost about \$1.8 million, Hoben explained, which is considerably less expensive than if traditional methods of construction were followed and separate designs drawn up for each school.

honesty of Priscella Woods, 17, of Milford was worth \$1,000 in a winning ticket from the instant lottery game conducted by the Lottery Bureau in Lansing.

For Priscella, her honesty paid off in a gift of \$200 which Johnston presented Friday afternoon where she works—Penniman's Market in the City of Plymouth.

JOHNSTON operates Carl's Place near Five Mile and Northville Road in Plymouth Township.

Each week he orders hamburgers and other meat from Penniman's Market and has become good friends with not only the owners, but the employees, including Priscella.

This tale unfolded last Thursday morning when Johnston called Penniman's Market—known popularly as "Johnny's" in Plymouth—to place his usual order.

"I showed up about 10 a.m. but my order wasn't ready yet," explains Johnston. "So I told them not to worry, it could be delivered later. About 1 p.m. Priscella called to tell me the order was ready. I told her the delivery could wait until the end of the day, and then I asked her to buy me an instant lottery ticket, scratch it off, and send me a message 'yes' or 'no' and I'd know what it meant."

"My meat delivery came and there was Priscella with a winning ticket for \$1,000 that she handed me. You know, she could have just as easily kept that ticket and got another one for me. It would've been the easiest thing in the world to do, but she was honest and that's a great thing."

JOHNSTON THOUGHT it was great enough that he stopped into the Observer & Eccentric office before going over to the market to give Priscella two \$100 bills as an appreciation of that honesty.

Our photographer made the trip and shared with Priscella her surprise when given the \$200.

"The thought never entered my mind to keep the ticket," she exclaimed. "That

was Carl's ticket and I was very excited for him that he won \$1,000."

"It was about 6 p.m. when I picked out the ticket," she recalls, "and after scratching off two \$1,000 numbers, I assumed that would be it. When the third \$1,000 came up, I was so surprised that I showed it to Johnny to make sure my eyes weren't fooling me. I was really excited for Carl."

And all the employees were excited for Priscella when Johnston arrived Friday with his gift to an honest friend.

Johnston, who has lived on Pierce Street for some 15 years, has operated the drive-in restaurant for more than a decade. Priscella, daughter of Elizabeth Joy Woods, is a senior at Milford High and has worked at Penniman's Market since last July.



A Tradition
in its
72nd Year.

SCHRADER
FUNERAL HOME, INC.
280 S. MAIN • PLYMOUTH • 453-3333

Schrader's
69th Anniversary
Home Furnishings
SALE
February 11-28
9 a.m. to 9 p.m.

- All Merchandise in the Store on Sale
- Special Orders taken at Sale Prices
- Prompt FREE Delivery
- Convenient Credit Terms Available

SPECIAL SAVINGS on Pennsylvania House
and Henredon

Schrader's
Home Furnishings
Fine Furniture and Carpeting

111 North Center (Sheldon) Northville 349-1838



Beitner's
fine jewelry

904 W. ANN ARBOR TRAIL
Plymouth GL 3-2715



BEYER DRUG STORES
PACKAGE LIQUOR IN BOTH STORES

TWIN PINES
HOMO MILK
PLASTIC GALLON **\$1.36**

8 PAK
PEPSI COLA
16 OZ. N.R. BOTTLES **\$1.69**
\$2.00 Value

WONDER BREAD
1 1/4 LB. LOAF
3 / 99¢
\$1.68 Value

SCHRAFFT'S & SANDERS CANDY HEARTS and VALENTINE CARDS

For Valentine's Day Men's & Ladies

TIMEX WATCHES 10% OFF

SENIOR CITIZENS PRESCRIPTION DISCOUNT
2 PLYMOUTH LOCATIONS TO SERVE YOU

480 N. MAIN 1100 W. ANN ARBOR RD.
453-3400 453-4400
"Free Delivery"

Schrader's
"SINCE 1907"
NORTHVILLE



'Rodeo' ready for Madonna stage Feb. 15

By MARGARET MILLER

The mark of Broadway will be on the Livonia Civic Ballet as its members dance their way through "Rodeo" Sunday, Feb. 15, in the second annual concert bringing together the local ballet group, the Oakway Symphony and Madonna College.

David Evans, who opens on the Great White Way next month in an all-new production of "My Fair Lady," made two trips to Livonia to train the ballet company in the steps of the cowboy ballet as he choreographed it.

The dancers, offering a "Salute to Sousa" in addition to "Rodeo" for their portion of the program that begins at 3 p.m. in the Madonna auditorium, will join efforts with the symphony conducted by Francesco DiBlasi and the piano music of guest artist James Jelasic.

Following the concert, a roast beef dinner served by Madonna to raise funds for its program for deaf students.

A few tickets still are available for the dinner, at a cost of \$4 for adults and \$3 for children. They may be reserved by calling the college, located at Schoolcraft and Levan in Livonia, by Friday.

JEAN NEWELL, Livonia Civic Ballet leader, brought Evans to this area as the

first guest choreographer for the local group.

"I met him a year and a half ago and made up my mind I wanted him to do this ballet," said Mrs. Newell. "We had a lot of telephone calls going while he was on the road with 'Irene' and finally got things settled."

Evans was in Livonia for four days in December, during which time he picked LaDonna Reddington of Livonia, Philip Cole of Novi, Angus Wrigley of Belleville and Janice Roggenbeck of Redford Township for the lead roles and mapped out the choreography.

The dancers rehearsed with Mrs. Newell, and Evans came back for a January visit and some polishing work.

And his new friends here are hoping there will be one more visit—to see them bring to life the new "Rodeo" he has created.

"He's going to be in Philadelphia for the premier of his new show," Mrs. Newell said, "and if there is no Sunday performance he will try to fly in."

THE COWBOY BALLET, written for the Ballet Russe de Monte Carlo, "is not one that the women's liberation movement would endorse," the director said.

It involves a tomboyish cowgirl who fails



"Nocturne," the dance where the boys and girls get together, gets a run-through with David Evans directing the Livonia Civic Ballet (above). At the right, Philip Cole lifts LaDonna Reddington while Peter Schmidt watches. (Staff photos by Art Emanuel)

to win her cowboy by competing with the cowhands, she went on, "and at a Saturday night dance she realizes her error and, dressed and prettified, she wins her roper and lives happily ever after."

Other members of the cast are Jane Boegler, Lisa Gregory and Marta Scharrenberg, all of Detroit; Michael Malinowski of Novi, Peter Schmidt of Farmington, and Libby Rogoff, Bruce Lloyd and Jim Stockdale of Detroit.

The ballet was chosen, Mrs. Newell said, because it fits in well with the bicentennial year dramatizing the early West in this country.

The young women in the company, she added, are mainly students who have come through her Livonia dance studio, Miss Jean's. The men first started joining

the group because they were interested in acting and community theater groups recommended the move, and they've remained to be enthusiastic members of the company.

The feminine performers in "Rodeo" range in age from 16 to 20, and some younger members of the company, aged 13 to 16 years, will join in another bicentennial-related dance "Salute to Sousa."

THE LOCAL COMPANY is one that has, in its director's words, "been traveling uphill for seven years."

"We feel we somewhat came of age when we performed with the Oakway Symphony last year," Mrs. Newell said.

"We filled the Madonna auditorium then, and we hope to do it again Sunday."



Cupid gets an update

BY SHERRY KAHAN

The closest thing to a Cupid in the area this Valentine's Day is Roy Philips of Farmington Hills, owner of Date-A-Mate Inc., of Northville.

On the day of hearts and flowers, he will spend his time as he does on other days—acting as a matchmaker.

Not one to stalk a comely lass or lad with a bow and arrow, Philips relies instead on a compatibility questionnaire sent out to all those who wish to take advantage of his service.

Computer dating is not for him. "The computer is cold, impersonal and expensive," he says. "There is no way a computer could scan the paragraph our clients write about what they are looking for in an ideal mate."

PHILIPS FEELS respect for those who opt for a dating service.

"They are more honest about their situation than the people who go to bars hoping to meet a mate, but claiming they are just going out for a pleasant evening."

He feels it is important to continue this kind of openness when they respond to his questionnaire.

"The more truthful they are, the greater the probability that they will find the right person," Philips said.

"Do you object to dating someone with children?" asks one question. "Have you a good sense of humor?" says another. "How interested are you in getting married as soon as possible?"

SALLY AND GORDON, middle-aged singles who live in this area, indicated an interest on their questionnaires in early marriage.

Sally was a widow with two children, one a boy who had been asking most of the males he met since his father's death. "Will you be my daddy?"

"It's hard to meet men, especially at my age," says Sally.

Gordon found it difficult to maintain a lasting relationship because he was often out of town on business.

"I called Date-A-Mate and asked for a brochure," continues Sally. "I filled out the questionnaire and sent it in. Not too much later I began to receive phone calls, one of them from Gordon."

"It was not at all embarrassing. They would call and say they were from Date-A-Mate and had received my name. Then we'd talk. By the time you make a date you know a little about each other."

"It's much better than going to clubs or bars to meet men. It is a discreet way of meeting someone. If you find you don't like him, you just say you are busy the next time he calls."

ON THEIR FIRST DATE Gordon and Sally went to the movies. In about two months they started going steady. Five months after their first meeting they were



married. That was a few months ago, so this will be their first Valentine's Day together.

"I would never have met anyone like him," smiles Sally. "We were in different circles. If run right, dating services can do a lot of good."

"Many women are embarrassed to put out the news they are looking for a man. So instead they go to a bar, let a stranger buy them a drink, dance all night and then make a date. With the dating service, they can be more selective."

When it receives the compatibility questionnaires, Date-A-Mate goes over them carefully. (It also keeps them strictly confidential.) Once possible matches are made, clients receive by mail several names and phone numbers of persons with whom the company feels they will be compatible.

"Usually the gentleman calls," says Philips. "But if he doesn't, we suggest the woman drop him a note or give him a call. If they meet someone and start to date on a serious basis, or if they become engaged, we ask them to drop us a line. Then we discontinue matching them."

On the other hand, if a member fails to feel the right vibes with her first few dates, she can continue to keep her name on file.

DATE-A-MATE charges range from \$25-\$75 depending on the number of referrals the client needs and the time his file is kept active.

"We keep our fees low because we hire no salesmen to go after the people who request our brochure and questionnaire," notes Philips. "We have no walk-in office, expensive merchandising methods or computer. As a result we get a bigger membership. The more people you have to match, the better the service is."

Date-A-Mate (349-2070) can be reached by writing to Box 117, Northville.

Anti-smoking 'Bentley project' is set to go statewide

By MARGARET MILLER

The Bentley Project, an anti-smoking program that began in the Livonia high school, is taking its first steps toward statewide implementation, equipped with a big check from some Schoolcraft College students who know its value.

The project, now four years old, works with the American Cancer Society to send high school students into elementary schools to tell the youngsters there all the reasons they shouldn't smoke.

From Bentley beginnings, it has spread to Stevenson and Churchill High Schools in Livonia, Redford Union High, Crestwood High in Dearborn Heights, Northville High and the Wayne-Westland school district.

And Friday, Feb. 13, Bentley Principal Albert Zack and two students on the school's anti-smoking team will go to Lansing with Shirley R. Romeyn, American Cancer Society public-education director, to take a slide presentation of the project

to the cancer group's state public-education committee.

The hope, Mrs. Romeyn said, is that the slides and narrative prepared by Bentley students can form the basis of a state campaign to get into elementary classrooms all over Michigan and make kids decide not to smoke.

PART OF THE FUNDING for a move to spread a good idea statewide will come from the \$2,605 that was presented last week to Dr. Henry J. Vandenberg Jr.,



Dr. Henry J. Vandenberg Jr. accepts a \$2,606 donation from Schoolcraft College Jaycees Sandy Altschul (center) and Steve Akey. (Staff photo by Art Emanuel)



Jill Ochalek checks slides in the Bentley anti-smoking program presentation with Rainer Theisen, Bentley Principal Albert Zack and Shirley Romeyn of the American Cancer Society. (Staff photo by Bob Woodring)

president of the American Cancer Society in Wayne County, in the Waterman Center at Schoolcraft College.

The check represented proceeds of the Walk for Mankind that was sponsored last year by the SC campus Jaycee group.

The decision to present it to the ACS with the recommendation that it spread the work of the Bentley project came from enthusiastic anti-smoking team alumni, Sandy Altschul and Steve Akey. Altschul, who graduated from Bentley, and Akey, a Stevenson grad, now are Schoolcraft students but still enthusiastic about the work of the anti-smoking teams.

AS THE BENTLEY project works, members of the teams are chosen at the beginning of each school year.

After training, they make scheduled visits to every elementary school in the district once during the year, sending two students into every classroom.

"We tell the kids all the good things about not smoking," said Jill Ochalek, third member of her family to be on the Bentley team and one of the students who will go with Zack for the Lansing presentation.

"We show them we are people who are so involved in activities at school and through other organizations that we don't have to smoke."

"And we seem to get a lot of response. The children write us letters and send us pictures and we hope we are getting across the message."

MEMBERSHIP ON the team is a prestige thing at Bentley, said Rainer Theisen, team member and student council president. "We pick members at the end of the

sophomore year, and last year there were 70 applicants for a dozen openings—all good students and all the kind who are involved in many activities."

It's because of the kind of student who goes out to the elementary schools that the program is able to carry the message well, Zack said.

"These are the kind of people with whom the younger children can identify, and they are the ones who can offer an example to resist the peer pressure to smoke."

"This is the only sustained, aggressive effort against smoking, and it's the only kind of effort that can work. It's obvious, from the number of people who do smoke despite medical warnings, that if you wait until kids are in junior high or high school it's too late."

MRS. ROMEYN AGREED that the project, which she and Zack worked out in discussions four years ago, is the only long-term effort of its kind in the state, "although there have been some one-shot programs."

"It's the kind of thing that can work because it's positive," she said. "The thing that leads young people to start smoking is peer pressure, and this counters it."

"Kids aren't worried about the medical aspects of smoking. That danger is a long way off. That's why we hardly ever send physicians into classrooms. 'An older student, obviously enjoying life without smoking, can say it much better.'"

Joining Principal Zack and Jill Ochalek in the trip to Lansing will be Art Simpson. Their presentation will be an explanation of how to get an anti-smoking program started in any school district.

NO PINCHING ALLOWED

If you want something different - SOMETHING BETTER - Move up to **SPRING CREST**, THE VERY TOP. The largest custom drapery chain in the world guarantees you quality and beauty at the lowest possible price.

RYAN'S SPRING CREST
CUSTOM DRAPERIES
19183 Merriman at 7 Mile-Livonia
478-2340

catering
Specially Priced
Menus Designed
for
Bowling Banquets
Have a ball with us!
BOOK NOW!
476-3424

Paul A. Nagy
CATERING CO. INC.
CHALET
OF FARMINGTON HILLS
30689 Grand River

'THE FLORIST WITH MORE'
Plants Salore

SATURDAY, FEBRUARY 14

COLORFUL CARNATIONS **3⁹⁸** DOZ.
LONG STEM ROSES **6⁹⁸** DOZ.

MONDAY-THURS. 9-6
FRIDAY & SATURDAY 9-8

The LARGEST SELECTION
of exotic plants
and cut flowers
in the
city.

29229 W. 6 MILE ROAD LIVONIA 422-5993
(One Block East of Middlebelt)

SURPRISE YOUR VALENTINE WITH A GIFT THAT ALWAYS FITS!

Give her a genuine leather handbag from Casual Court. This weekend only!

25% OFF REG. PRICE

casual court
LADIES SPORTSWEAR SHOP

45001 Ford Road
Adjacent to Meijer Thrifty Acres

Shop Mon. thru Sat. 10 a.m. to 10 p.m.; Sunday 11 a.m. to 6 p.m.

Petitions at mall

Endangered species their cause

BY SHERRY KAHAN

When members of the Detroit Audubon Society set up a booth in the Livonia Mall Saturday, Feb. 14 to educate the public about saving whales, dolphins and harp seals, one of those helping out will be Isabel Billings of Redford Township.

A first grade teacher in Keeler Elementary School in the Redford Union School District until her retirement in 1974, Mrs. Billings believes "the more you read, the more you realize the importance of saving rivers, green spots and animals."

She added: "People are being made aware of the fact that certain animal species are being over-killed and are in danger of disappearing completely."

At the Audubon Society booth will be petitions to be signed by the public to protest the killing of two endangered species, the whale and the harp seal. A leaflet on the killing of dolphins by tuna fishermen who inadvertently catch them in their nets will also be available.

"WE WANT the public to know that the tuna industry is not doing what it should to prevent dolphins from being caught this way," said Mrs. Joanne Stevens, a Northville resident who is employed by a Southfield insurance company. "No effort is

being made to correct the situation." The petitions to save the whales will be forwarded to the Russian and Japanese governments, which are not taking steps to decrease the killing of whales as other countries have.

"They use them for oil and other products," said Mrs. Stevens, who is in charge of the petition drive. "We feel that there are suitable substitutes available which can be used to replace the oil and other parts taken from the whale."

"With all this killing the whales are going to be killed off, and will be no more. We are going to have to learn that everything in the ocean relates to us. The more that is taken from the ocean, the more likelihood there will be of an adverse effect on mankind."



Mrs. Isabel Billings of Redford Township is hopeful of getting many signatures on Audubon Society petitions asking that the killing of whales and harp seals be stopped. (Staff photo by Art Emanuel)

Diabetes talks set by Sentry

A free program on diabetes, one of America's major health problems, will be held Friday, Feb. 13, from 4-6 p.m. in Sentry Drug Store, Five Mile at Farmington, Livonia.

A representative of the Western Wayne County Unit of the American Diabetes Association, Michigan affiliate, will provide information on the activities of the association.

A representative of Becton-Dickinson Inc., a major supplier of diabetic needs, will discuss diet, care and use of needles and supplies and answer questions on diabetes.

THE PETITIONS on the harp seal will be sent to the government of Norway protesting the killing of the baby harp seals by Norwegian sealers who kill them during the first week of life when the seals' fur is white.

The fur is used mainly as trim on coats, boots and other items. The blubber may turn up as margarine.

"They are in danger of extinction now," reported Mrs. Stevens. "We have to start putting our values and priorities in order and preserve these seals rather than using them for decorative purposes and commercial gain."

One of the herds of harp seals comes to an area called the "front" off the coast of Newfoundland and Labrador. Swimming in international waters, the seals can be reached by ship.

Public pressure influenced the Canadian government to ban in 1972 use of large factory ships, helicopters and other vehicles to facilitate the slaughter of the harp seal. Only landmen, natives of the island who walk out on the ice or use small boats, were allowed to kill in the Gulf area.

However, in the "front" area "huge Norwegian factory vessels enable Norwegian sealers to club and skin 60,000 baby seals annually," reports a pamphlet of the Animal Protection Institute of America.

They also buy pelts from Canadian landmen.

Groups opposing this slaughter hope that public pressure will also cause the Norwegians to desist in this practice.

"PEOPLE SHOULD not wear real fur at all," said Mrs. Stevens. "Fake fur is plenty warm enough. It's just vanity that makes people want to wear a real animal fur."

Mrs. Billings agreed. Recently she wrote to President Gerald Ford objecting to his wearing a jacket trimmed in wolf fur given to him by people in Alaska.

"The wolf is also an endangered species," she said. "It is a very dubious thing to kill off any species in an area."

She concluded by saying that children are welcome to sign the two petitions because they are unofficial requests to save the whales and harp seals.

Enjoy CHAPALA
COFFEE LIQUEUR
Makes a Delicious Black Russian

53 Proof
MAR-SALLE CHICAGO CO

Michigan's Largest Ethan Allen Dealer!

INCREDIBLY LOW PRICES AT OUR WAREHOUSE OUTLET EVERY SATURDAY 10 to 3 P.M.!

Enjoy substantial savings on floor samples, one-of-a-kinds, scratch & dent items, odds & ends and discontinued styles. All merchandise is from quality manufacturers who supply our regular stores. Naturally at such great reductions, all goods are sold 'as is' and all sales are final. New arrivals weekly.

BANKAMERICARD • MASTER CHARGE • CONVENIENT TERMS

the Hearthside
WAREHOUSE OUTLET

LIVONIA: 11845 Mayfield (Rear of our executive offices)
OPEN SATURDAY ONLY 10 AM to 3 PM

Prices take a Beating in our February-Roll-End Carpet Sale

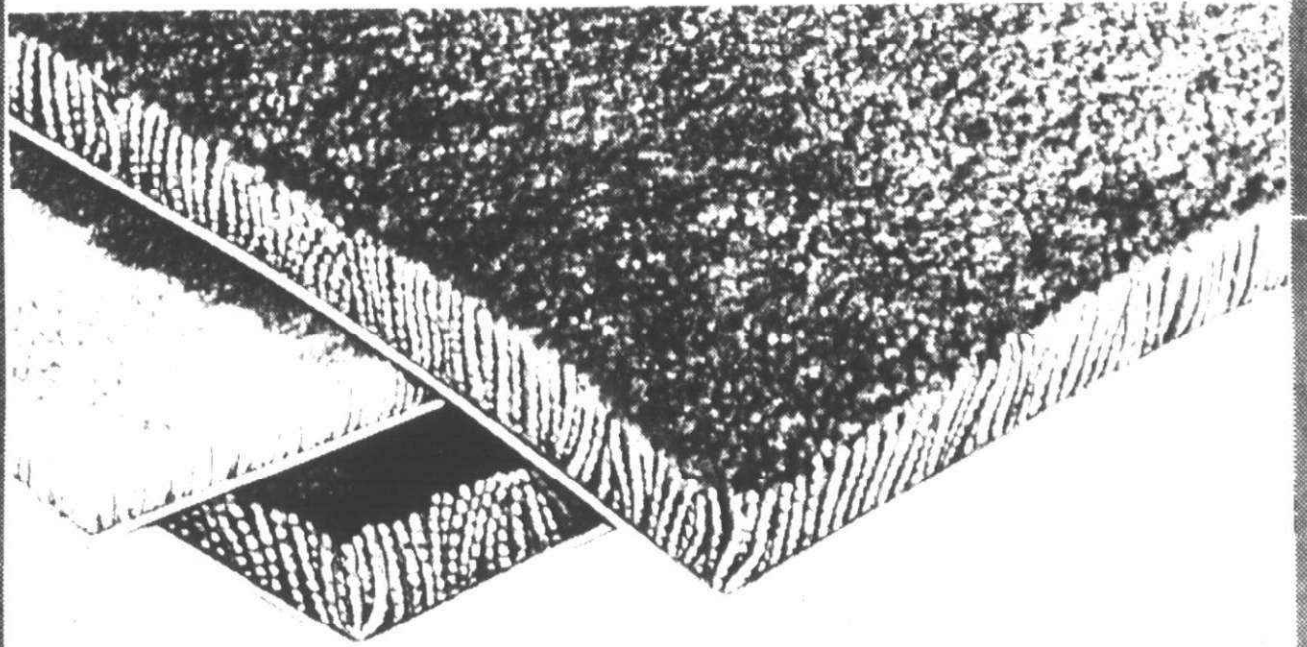

This one time of the year, save like never before on these luxury carpets! Priced to move . . .

And we mean move! Save on these better quality carpets from famous carpet mills while the price is down where you want it. Group includes fine quality Shags, Plushes, Brand names you'll recognize, Bigelow, Lees, Barwick and others come early for best selection. All easy-care fibers in an extraordinary range of gorgeous colors. All, we believe, unbeatable values.

NEW EXCITING PLAID 6 Color Combinations with rubber backing **\$4⁹⁵** sq. yd. 7.95 sq. yd. value

ALEXANDER SMITH Close-out of remaining stock of better quality saxony, plushes, and textures **\$5⁹⁵** sq. yd. val to \$12 sq. ft. **NYLON SAXONY SHAG** Short popular length, everybody's favorite, limited stock. **\$4⁹⁵** sq. yd. 7.50 value

HEAVY WEIGHT CUT AND LOOPSHAG Newest rage in the carpet industry 8 great color ways. **\$5⁹⁵** sq. yd. reg. \$9.95 **SPECIAL CLEARANCE GROUP** Plushes, Shags, rubber back prints and shags — out they go. **\$3⁹⁵** sq. yd. values to \$8.00

PLUS MANY MORE

Let us **PRE-MEASURE** Your Rooms
By pre-measuring, we can have this information on file at the time of selection. Also . . . we'll bring Lees Carpet Samples to your home in all the vibrant colors if you find it difficult to come to our "Look Alive" showroom. Call for an appointment today! No obligation, of course.

476-8360

Rite CARPET

"You'll Like Our Style"
7 Mile & Middlebelt
Across from Livonia Mall

NEW STORE LOCATION
8497 W. Grand River
Outside Brighton Mall
1-227-1314

• BankAmericard • Master Charge • Bank Financing

DeHoCo project volunteers needed

Women volunteers are needed to help the female inmates of the Detroit House of Correction (DeHoCo), according to the chairman of a program involving these women. It is maintained by the Plymouth and Livonia branches of the American Association of University Women.

Launa Wakenhut of the Plymouth AAUW branch said the "goal is to have a one-to-one ratio between volunteers and 'residents,' as the women refer to themselves."

She added: "Prospective volunteers must attend four training sessions. Upon

completion and acceptance into the program they are expected to spend two evenings a month as their part of the commitment. One evening will be spent at the prison with the inmates, the other is reserved for a recourse and planning meeting."

Training session for those interested in working in the program are scheduled on four Wednesdays at 7:30 p.m. beginning Feb. 18 and running through March 10. They will be in Pilgrim United Church of Christ, 38075 Seven Mile, Livonia. A fifth session, a tour of DeHoCo, will be scheduled later.

THE AAUW has established two different groups at the prison. One is called Lifeliners, for women serving life terms, another called Project STEP-UP for women serving more than seven years.

Presently there are nine volunteers working with 15 of the 17 lifers at DeHoCo, and

eight working with the 20-25 women in the STEP-UP program.

Mrs. Wakenhut said that "as interest in Lifeliners and STEP-UP has spread among the inmates, it has been difficult to find enough volunteers to maintain the desired balance."

Thelma Ruckhaber of the Livonia AAUW branch said that after most volunteers come to the prison "they want to spend additional evenings there because they realize the needs of the women are so great."

She described the typical lifer as "a woman without resources."

She added "She is poorly educated, has no money and may live far away from family and friends. Her age range could be between 17 and 50. She may be either black or white."

Many of the women are bright, she said. "Volunteers often see a spark of potential in them and wonder what they might have

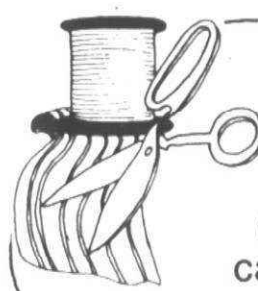

FULLER FIGURE CLASSES

Now is the perfect time to sign up for a Basic 8-Fuller Figure Class and discover how easy you can sew for yourself and have a perfect fit for your figure.

March 4th Thursday 7-9 P.M.

Call for further information
All classes are taught by certified Stretch & Sew teachers

Stretch & Sew FABRIC CENTER

33221 PLYMOUTH ROAD
MON.-FRI. 9-9, SAT. 9-5

SHELDON CENTER
AT FARMINGTON RD.

261-0310

- **Americana Prints**
Rockwell, Collins
- **Wild Life Prints**
Cohleach, Harm
Antis
- **Western Prints**
Remington, Russell
- **CUSTOM FRAMING**

Paintings & Prints
33245 Grand River
Farmington
(Rear of Vill. Goldsmith)

Clubs in Action

PLYMOUTH AAUW

Betty Andrews, director of the School-

craft College senior adult services program, will be speaker for the luncheon meeting of the Plymouth branch of the American Association of University Women Saturday, Feb. 14 at Hillside Inn.

Her topic will be "Living in the Middle Years." Lunch will be served at 12:30 p.m. A short business meeting and Mrs. Andrews' talk will follow.

MOTHERS OF TWINS

The Plymouth-Northville Mothers of Twins Club will be Monday, Feb. 16 at 7:30 p.m. in the home of Jo Mackover, 15736 Robinwood, Northville. A spring craft program is planned. Those wanting more information about the group may call Mrs. Mackover or Kathy Gold, president, 4434 S. Umberland Circle, Plymouth.

CAMERA CLUB

The United Camera Club will meet Monday, Feb. 16 at 8 p.m. in the fellowship room of Good Shepherd Lutheran Church, 26212 Six Mile, Redford Township.

The program will be a showing of "The Legacy," a set of slides depicting western scenic areas.

QUAKERTOWN DAR

Mrs. James D. Easton, Michigan state regent for the Daughters of the American Revolution, will speak for the luncheon meeting of the Quakertown chapter DAR Tuesday, Feb. 17 at noon in the home of Mrs. Leroy G. McCoy, 32460 Nottingham Knoll, Farmington Hills.

Her topic will be "The Signers of the Declaration of Independence," and she also will give a report of DAR state biennial projects.

Camp Fire candy sale extended

Camp Fire Girls Detroit Area Council announced today that their 1976 candy sale will be extended a week, through Feb. 21, and that there will be a new product added to the sale: chocolate-covered caramel and nut confections known as "turtles."

Turtles come in five-ounce boxes which sell for \$1.25 each, the same price as Camp Fire peanut crunch and runts. The box, however, will not say "Camp Fire Candy" nor will it have red, white and blue packaging.

"We are delighted to be able to offer this fine new product during the 1976 Candy Sale," said Joan Sherman, chairperson for the annual sale. "We hope the public will continue to support the sale through the new date of Feb. 21 and that everyone will have a chance to enjoy each of our three products."

Camp Fire Girls Detroit Area Council also offers the community a chance to buy several units or cases of candy for favorite charities through their "Candy for Charity" program. Those interested in purchasing candy for a favorite charity should telephone Pat Jensen at the Camp Fire office, 51 W. Warren, Detroit.

Camp Fire Girls Detroit Area Council is a Torch Drive agency serving girls ages 6-17 in the tri-county area. Proceeds from the annual candy sale help support the council's Camp Wathana, a 380-acre resident camp facility available to members and non-members alike.

COUPON
Sun. Only
Feb. 15, 1976
VALET ICE CREAM
1/2 Gal. **89¢**
Limit 2

COUPON
Sun. Only
Feb. 15, 1976
NEW ERA POTATO CHIPS
10 oz. **55¢**
Reg. 89¢
Limit 2

STAN'S
Supermarket
38000 ANN ARBOR RD., LIVONIA
464-0330
MONDAY-SATURDAY 9-9 SUNDAY 10-5

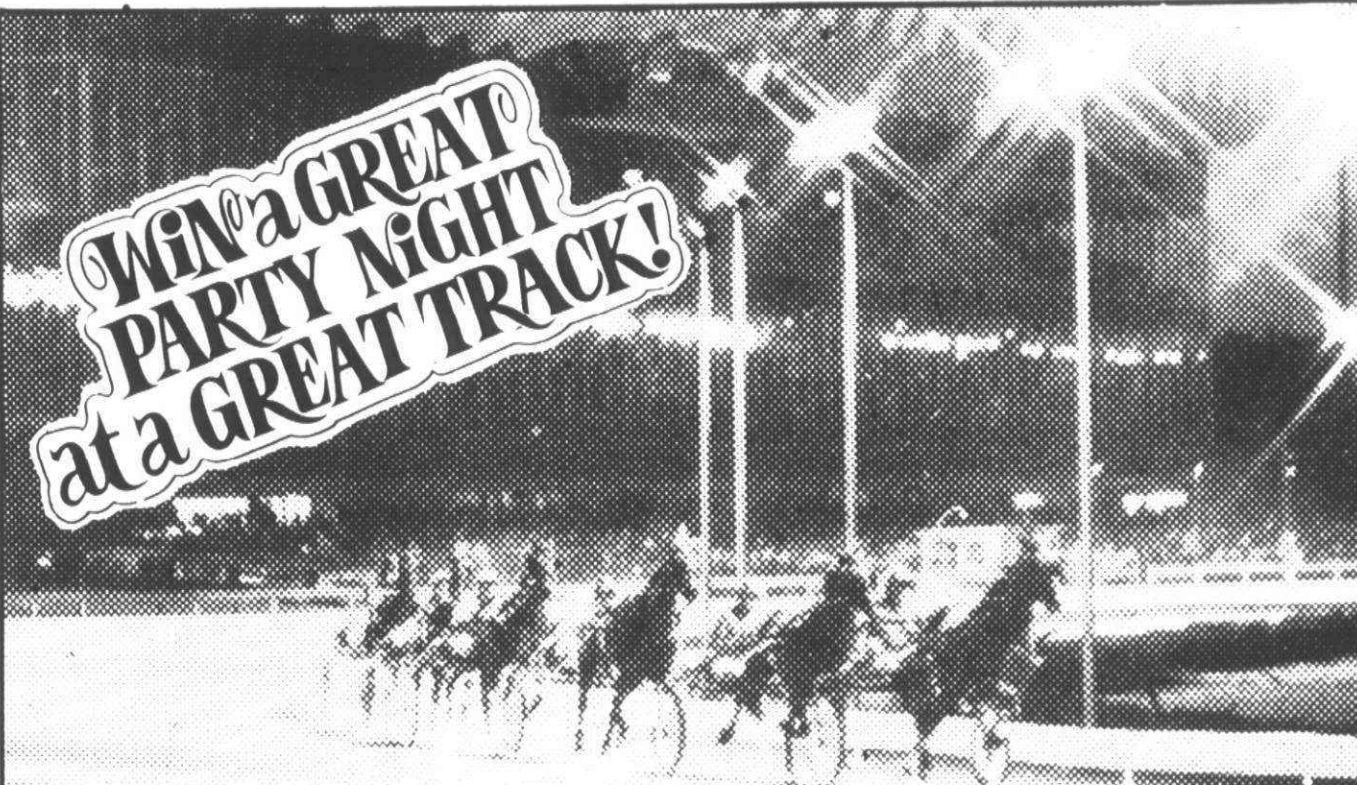

WIN a GREAT PARTY NIGHT at a GREAT TRACK!

That's right! You and your group can be our guests for an evening of harness racing excitement in the beautiful Canadian Club Dining Terrace between now and the end of the season on April 11.

Simply fill out the form below in full and mail it AT ONCE to Club Party Contest, Windsor Raceway, Box 998, Windsor, Ontario N9A 6P6.

Windsor Raceway will host any group up to 30 in the clubhouse or, if you prefer, we will arrange for a party (maximum of 50) in the grandstand. Offer good only for Tuesday, Wednesday, Thursday night or Sunday afternoon (except April 11).

The clubhouse party includes admission, dinner (choice of two specials) checking and program. (Alcoholic beverages excluded.) The grandstand party includes admission and program.

Sound too good to be true?

Just follow these simple rules and wait for our call or letter:

1. Return entry form (or facsimile), completed in full, postmarked on or before Monday, February 16
2. All entries bearing the correct answer to the skill-testing question will be eligible for a special drawing on Sunday, February 22.
3. Additional entry forms may be secured by telephone or mail (use either number listed below). Ask for the Department of Public Relations.
4. Nothing to buy! You need not be present to win!
5. Additional prizes will be awarded, each good for an Evening for Two in the Canadian Club.

Clip here and MAIL AT ONCE

My name is _____ City _____ Zip _____

My address is _____ City _____ Zip _____

Include telephone number here if you wish to be called _____

Name of club, organization or association _____

Name of program chairperson or president _____

Address _____ City _____ Zip _____

There are three basic types of race horses. Which name applies to harness horses? ((check one only).

☐ THOROUGHBRED ☐ STANDARD BRED ☐ QUARTER HORSE

IF YOU WISH ADDITIONAL INFORMATION PERTAINING TO WINDSOR RACEWAY PLEASE CHECK HERE ☐

WINDSOR RACEWAY

Box 998, Windsor, Ontario, Canada N9A 6P6

Telephones: Windsor (519) 969-8311/Detroit (313) 961-9545

MERCY CENTER

is offering

NON-CREDIT CONTINUING EDUCATION COURSES

of 5 and 6 weeks beginning week of February 23.

INTRODUCTION TO COMPUTER PROGRAMMING, 5 Tues. 7-9 \$35

LAW FOR THE LAYPERSON, 5 Mon. 7-9, \$35

SURVIVAL AS A CHRISTIAN IN THE EXECUTIVE JUNGLE, 5 Tues. 7:30-9:30, \$35

• POSITIVE PARENTING, 6 Mon. 7:30-10:00, \$35/person, \$50/couple

APPROACHES TO PRAYER, 5 Thurs. 7:30-9:30, \$25

PARAPSYCHOLOGY: E.S.P. & Poltergeist, 5 Mon. 7-9, \$30

PRACTICAL GARDENING: INDOORS & OUT, 6 Wed. 7-9, \$35

ALTERNATIVE EATING FOR BETTER NUTRITION, 5 Mon. 7-9, \$30 (\$2 fee)

Records of Continuing Education Units (CEU) earned will be kept at Mercy College of Detroit

For Information and Registration call or write:

Sister Gretchen Elliott
Mercy Center
28600 W. Eleven Mile
Farmington Hills, MI 48024
Phone: 476-8010

Registration is due by Friday, February 20

Why Pay More! Why Pay More!

EAR PIERCING CLINIC



At Meijer Thrifty Acres, a specially trained nurse using a unique precision instrument will painlessly pierce your ears.

The earrings are non-allergenic 24K gold, applied directly to surgical grade stainless steel, and are sterilized under rigid standards. If you're 18 or under, you must be accompanied by a parent or guardian.

\$6.95

SATURDAY, FEBRUARY 14 AND SATURDAY, FEBRUARY 21
11 a.m. to 5 p.m.

VALENTINE SPECIAL-50% off on all rings on Saturday, February 14 only.

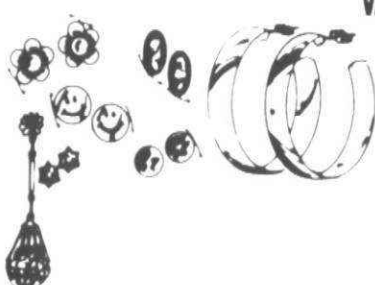

Clinic Special!
10% off any 10K, 12K, 14K, gold earrings, pendants, or rings in stock purchased during clinic hours on above dates.



PRICES GOOD SAT. FEB. 14 AND SAT. FEB. 21, 1976.

Jewelry Dept.

MEIJER THRIFTY ACRES
45001 FORD RD. AT CANTON CENTER RD.

Colonial House 39th Annual Winter Sale

The Great American Investment... Pennsylvania House at 20% off!



Home! It's one of the few investments you can make that's "for always." And these delightful Pennsylvania House designs are classic — you can buy a few pieces now, add pieces later, build a beautiful home a little at a time. That's wise investing! And wisest of all is buying now when you can save 20% on our most cherished items.

Pennsylvania House has all the looks you love, from formal elegance to rustic charm. Why not start investing in your own beautiful home right away ... at 20% off?

SPECIAL OFFER: The Bicentennial Collector's Book

288 pages in full-color. Nationally famous home-furnishings editors give you hundreds of decorating ideas and a tour of historic American homes.

a \$7.50 value...
ONLY \$2.00

Queen size	Reg.	SALE
cannonball bed	\$379	\$303
Chest	659	527
66" Dresser and gallery	659	527
Mirror	129	103
Night stand	199	159

Colonial House

19532 W. McNichols (6 Mile) East of Evergreen

KE 2-7900

Open Monday, Thursday & Friday 'til 9 P.M.



DESKS
All sizes
All styles



LAUREL FURNITURE
FREE DELIVERY EASY TERMS
584 W. Ann Arbor Tr.
1891 S. Lapeer Rd. & Main St.
PLYMOUTH • 453-4700
Open daily 9:30-6 P.M.
Thurs & Fri. 10-9 P.M.

Area residents march for life
Residents of Westland, Livonia, Redford Township and Plymouth participated in the recent March for Life in Washington D.C. sponsored by the National Right to Life organization.
Attending the event were Mrs. Beverly Bettega of Westland, Mrs. Linda Forrester of Redford Township and Mrs. Verda Bonello and Mrs. Rita Virant of Livonia.
Also in the group were Mr. and Mrs. Richard Dreslinski, Mrs. Alice Radwick and Mrs. Beverly Miller of Plymouth. All are members of Lifespan Inc.

m. m. memos

Watching the Olympics on television is fascinating, breath-taking, exhilarating, fun—and just a bit leveling.
When you've been feeling your years for quite a few of them, and borne graceful birthday cards that say things like "When I grow up I want to be just like you—old," it's a little funny to see your offspring wonder if they too are getting on.
Our 20-year-old said it first. That age in itself had been a hurdle for her, so I wasn't surprised when she commented that it was the first time she'd watched the Olympics when so many of the athletes were younger than she.

SOMEONE WONDERED when I had noticed that.
Actually, I couldn't think of a time when I watched a single Olympic competitor older than I, but I do remember a shocked feeling one long ago hockey game when I looked down the rosters of the Red Wings and their opponents and found only one player born ahead of me.
But we weren't through with years weighing heavily.
Miss 17 admired the grace of the one of the U.S. ice dancers and realized she was her senior by several months.



By
MARGARET MILLER

Her dad then pointed out quite a few more teenagers in the world competition. He also mentioned a certain young lady we remembered well—in newspaper pictures rather than on television—and came up with the information that Sonja Henie was competing in her first Olympics even before she entered her teens officially.

THAT BROUGHT a minor groan even from our youngest, who at 14 wasn't feeling too depressed about the exploits of famous young athletes.
I keep telling the girls it's not all that bad to be over the hill. You find all sorts of company there, and you have lots of time to make yourself at home.



Sepulveda-Griffith

Mr. and Raymond J. Sepulveda of Chester Street, Garden City, announce the engagement of their daughter Judith Ann to John Mark Griffith, son of Mr. and Mrs. Ronald F. Griffith of Kathryn Street, Garden City. Both are 1975 graduates of Garden City East High School and they plan to marry May 7.



Rockelman-Stewart

Mr. and Mrs. David Rockelman of Westwood Circle, Westland, announce the engagement of their daughter Gail to David Stewart of Houston, Texas, son of Mr. and Mrs. Walter Stewart of Hix Street, Livonia. The bride-elect is a 1974 graduate of Churchill High School and attends Schoolcraft College while working for Michigan Young World in Westland. Her fiancé, a 1972 Churchill graduate, manages a Roy Rogers restaurant in Houston. Their wedding date is April 23.

new voices

Mr. and Mrs. David M. Lawrence of Plymouth announce the birth of Shelley Marie, born Jan. 13 in St. Mary Hospital, Livonia. Shelley goes home to an older sister, Patricia Lynn. Her grandparents are Mr. and Mrs. Michael Lawrence of Milford, Mrs. Barbara Jaszczuk of Redford Township, and George Noble of Garden City.

CRAFTY CORNER
Thursday is Craft Day
FREE
Demonstrations Tonight 7 P.M.-9 P.M.
by BETTY HAYNES
CLASSES: Decoupage, Pine Originals, Dried Flowers, Dip N' Drape
SUPPLIES: Country Carving, Macrame, Papier Tole, Tole Painting
10% Student Discount
FISHER WALLPAPER & PAINTS CRAFTY CORNER
Wonderland Shopping Ctr., Plymouth at Middlebelt

LAMPSHADE Sale!
20% OFF
Offer expires Feb. 14
Serving The Detroit Metropolitan Area
LAMPCRAFT
backed by 28 years experience
Please bring your lamps when buying replacement shades.
Open Mon.-Sat. 9:30 to 5:30

TWO LOCATIONS

4312 N. Woodward Royal Oak, between 13 and 14 Mile Rds. 549-1399	14 Mile Woodward 13 Mile
--	--------------------------------

Dairy Queen
ROMEO RD. N
MAIN ST. W
UNIVERSITY RD. S
135 Romeo Rd., Rochester, slightly east of Rochester Rd. 1 Light N. of Walton
651-5714

Mothers:
YOUR CHILD'S PRECIOUS FEET ARE YOUR RESPONSIBILITY
• There is no substitute for quality and carefully fitted shoes
• Doctors' shoe prescriptions correctly filled

GABE SHOES
FARMINGTON RD. AT 12 MILE RD.
KENDALLWOOD CENTER GR 6-3401

FREE! FREE! FREE!

"LADIES DAY"
AT STARK HICKEY WEST
FRIDAY, FEB. 13, 1976 9:00-9:00
FEATURING: "All You Should Know About Your New Car Purchase."

Be our special guest tomorrow, Friday You'll receive the special service you expect PLUS...

A PAIR OF **Leggs** PANTY HOSE FREE
*For women 18 yrs. and older with valid driver's license

1 STARK-HICKEY WEST
FORD
24760 W. 7 MILE AT GRAND RIVER

Fly Delta's Champagne Coach to Florida.

Delta presents Tourist with a big touch of class. Free champagne for all adults in Tourist on our Florida nonstops from Detroit.



Enjoy, enjoy. Delta's Champagne Coach isn't just champagne. It's superb food service. It's roomy comfort on our 727 jets with new Wide-Ride™ cabins and our Wide-Ride L-1011 TriStars. It's the 28,000 Delta professionals — men and women who know their jobs and love their work.

No other airline beats Delta's low fares. You fly for 20% off Day Tourist on Delta's round-trip Midweek Excursion fare to Florida. Miami or Ft. Lauderdale is just \$81. Tampa/St. Pete only \$72, each way on round trips. Check Delta or your Travel Agent for details. (Subject to CAB approval).

Choose from dozens of thrifty Delta Dream Vacations: Florida Fly/Drive. \$98 to \$207.50 plus air fare. You get a car for 7 days with unlimited mileage (gas extra). And 6 nights at your choice of 74 Holiday Inns. The \$98 rate applies at 40 Inns and 3 other hotels with an Olins Vega. There are 34 additional Inns and 13 other hotels that have a daily room surcharge. There's no extra charge for a third or fourth person sharing your room. Price depends on type of car and Inn selection. Eff. to May 1, 1976 1G0H37/FH

Your Travel Agent takes the work out of play. Let him handle all the details. Or call Delta at 355-3200. Delta and your Travel Agent accept American Express and all other major general-purpose credit cards. Have a nice trip!

DELTA

Miami Nonstop morning and night. A thru-jet every afternoon. Day Tourist and Night First Class \$101. Night Tourist \$81.

Ft. Lauderdale A nonstop every morning. Or take your choice of thru-flights. Day Tourist and Night First Class \$101. Night Tourist \$81.

Tampa/St. Pete Nonstops morning and night. The nonstop Night Coach is only \$72 — it's a Wide-Ride L-1011 TriStar. Other flight-times include a Wide-Ride thru-jet. Day Tourist and Night First Class \$90.

Orlando/Walt Disney World Fly nonstop any afternoon, thru any night. Day Tourist and Night First Class \$90. Night Tourist \$72.

West Palm Beach Five flight-times a day, two straight thru. Day Tourist and Night First Class \$98. Night Tourist \$78.

Tour rates per person, double occupancy. Fares, schedules and tour rates subject to change without notice.

Delta is ready when you are.®

Shooting Holes in SUGAR FABLES

Myth-2 SUGAR makes you fat!

False. Sugar does not make you fat, no more than roast beef makes you fat. Or cheese. Or bananas. Or any number of good foods your body needs to maintain a proper balance.

In fact, the World Review of Nutrition and Dietetics says, "It would be difficult to remain healthy on a diet that restricts the total intake of carbohydrate foods such as sugar, because we need it for metabolic balance."

What does make you fat, then? Overeating. If you eat too much of any foods... roast beef or cheese or sugar or any other... certainly you will get fat.

So go ahead and enjoy your favorite foods with sugar. Remember, you don't get fat from eating sugar; you get fat from overeating.

*Glass, R.L. and Fin, S.B.: "Sugar and Dental Decay." World Review of Nutrition and Dietetics 22:304-326.

whatever you're making...
Michigan Made Sugar
makes it better.



Rev. Routledge given honor

By MARGARET MILLER

The Rev. G. Douglas Routledge, busy pastor of Calvary Baptist Church in Plymouth, really hadn't planned to attend the big session of the Mid-America Sunday School Association when it held its winter seminar in Detroit the end of last month.

He and his wife, Betty, were going to a Chinese restaurant that evening with Tom Hill, Calvary Sunday School superintendent, and his wife, Glenda.

But Hill pulled his car into the parking lot of Ebenezer Baptist Church, where the gathering of several hundred association members was being held, and he suggested the others might like to come in for a few minutes while he played a small part in the program.

And, once inside, Mr. Routledge heard himself being named the association's Pastor of the Year, an honor accorded only twice in its history. The first time was in 1975, and the recipient was Rev. Bartlett L. Hess, pastor of Ward United Presbyterian Church of Livonia.

"THE HONOR really was a surprise out of the blue," said Mr. Routledge, who has been a full-time pastor for 15 years and came to his present post in 1972.

The association, which he described as the "largest Christian education organization in the world," has more than 800 member churches.

"Sunday School association really is a bit of a misnomer," the pastor added, "because the group is involved in the whole spectrum of Christian education."

"The Pastor of the Year award is an example of this widening activity. Up to last year, a top Sunday school superintendent

has been picked each year, but the award to the pastor shows the concern with the whole church."

PASTOR ROUTLEDGE was chosen from among 311 candidates for the honor, and he said it was his understanding that the entire programs of the clergymen's churches formed the basis of the honor.

These include, he said, the pastor's training, attitude toward and participation in Sunday school, attendance at conference and regional meetings, and the church's growth and involvement in home and foreign missions.

In all these areas, the record of Mr. Routledge's achievements indicates high qualification for the honor.

Calvary's current program includes a twice-a-day radio ministry, regular youth activities and an active senior-citizen group in addition to the morning worship and Sunday school activities.

The church also is moving forward with plans for a Christian day school, to open next fall. "We've made no drive for students, but already have 200 applications," Mr. Routledge said.

AS OF AUGUST, as he completed three years as senior pastor of Calvary, the church had shown a 150 per cent growth over the three years, and home and foreign mission giving was up to \$270,000 in 1975, with a budget of \$310,000 projected for 1976.

The honored pastor is a graduate of Ontario Bible College in London, and while a student there was Director of London Youth Guidance and the London organization of Youth For Christ.

Thursday February 12, 1976

OBSERVER & ECCENTRIC

*5B

Bethel plans 2nd mission meet

Missionaries who have served in the Philippines and on Formosa will highlight the second Mission Conference sponsored by Bethel Baptist Temple of Livonia, 29475 Six Mile. The dates will be Feb. 18-22.

The guest speakers are Richard Schott, who has served 20 years in the Philippines, and Stan Yuchnovicz, who has had 22 years among the people of Formosa.

Meeting times for the conference are 7:30 p.m. Wednesday through Friday and 7 p.m. for a potluck fellowship Saturday. The two visitors also will speak during Sunday services at 10 and 11 a.m. and 7 p.m.

Schott leads 10 organized churches and five mission works with a combined weekly average attendance of more than 1,000. He also has established a Bible institute in his mission area.

Yuchnovicz's territory includes four organized churches and three mission works, also with a combined weekly attendance averaging 1,000.

The Rev. H.L. Petty, pastor of Bethel Baptist Temple, invites all interested persons to hear the visitors tell of their mission work.

Valentine banquet set

Youth groups of Grand River Baptist Church, junior high through college age, will sponsor a Valentine's Day banquet Saturday, Feb. 14 at 7 p.m. in the church, located on Six Mile, west of Farmington Road in Livonia.

Alpha Baptist Church in Livonia, will be the speaker. There will be special music by Lori Amblatt of Covenant Baptist.

The price is \$1.50. Reservations should be telephoned to the church office by 4 p.m. Friday, Feb. 13.



The Rev. G. Douglas Routledge shows the plaque that was awarded to him as the Mid-America Sunday School Association's pastor of the year. (Staff photo by Bob Woodring)

Tricia christened

Tricia Danielle Raub, daughter of Daniel and Patricia Raub of Bison in Westland, wore a family heirloom petticoat when she was christened in the First United Presbyterian Church of Plymouth by the Rev. Philip Rodgers Magee.

The hairpin-lace petticoats had been worn by her grandfather and her great-grandfather. Her christening dress was

white nylon and lace.

Tricia, born Aug. 25, has a sister, Jennifer Rebecca, 3. Their grandparents are Mr. and Mrs. Harvey Jones of Bedford Drive, Plymouth, and Mr. and Mrs. George Raub Jr. of Donnelly, Garden City. They also have a great-grandfather, George Raub Sr. of Christine Court, Westland.

If Just Going To Church Makes You A Christian,



Then Just Going Swimming Makes You A Fish. Become Involved!!

MEMORIAL CHURCH OF CHRIST
35475 Five Mile Road, Livonia 421-5722
(See Directory for schedule of services)

CHURCH BULLETIN

PLYMOUTH CHURCH OF THE NAZARENE, 41550 E. Ann Arbor Trail, Plymouth, will welcome the Rev. Douglas R. Alexander, missionary to Mozambique in southern Africa, to its pulpit Sunday, Feb. 15, during the 6 p.m. service.

Mr. Alexander and his wife have been missionaries for 18 years and now are on their second furlough.

Over the years, the speaker has served as lecturer in the Nazarene Bible Training College in Swaziland, headed the evangelistic program in the eastern Transvaal and been literature secretary and manager of sales in the church's publishing house in South Africa.

Recently he has served on the Tsonga Bible Translation Committee, helping publish a New Testament under the title "The Good News."

GRAND RIVER BAPTIST CHURCH, Six Mile west of Farmington Road in Livonia, will mark Youth Sunday Feb. 15 with young people of the congregation participating in both services.

At 11 a.m., the Rev. Wilbert Gough will preach a youth sermon titled "To Live All Your Life," and he will be assisted in conducting the service by Lisa Cashero, David Timm, Patty Dolson, Sharon Fillmore, Polly Ridenour and Pam Villarreal.

Chuck Williams will preach for the 7 p.m. service, and David Timm will lead congregational singing. Other participants



REV. DOUGLAS ALEXANDER
Nazarene speaker

include Pam Craver, Lisa Cashero, Debbie Villarreal and Polly Ridenour.

ST. PAUL UNITED PRESBYTERIAN CHURCH, Five Mile West of Inkster, Livonia, will hear a report on the earthquakes in Guatemala on Sunday, Feb. 15, from Bill Bowman, a member of St. Paul who was present in the Latin country during the disaster.

The church will have available special envelopes for funds to be earmarked for victims.

CHRISTIAN SCIENCE

FIRST CHURCH OF CHRIST SCIENTIST Farmington
33321 Grand River
Sunday Service 10:30 a.m. Sunday School 11:00 a.m.
Wednesday Evening Testimony Meeting 8:00 p.m.
New Reading Room location: 33321 Grand River
Monday-Saturday 10:00 a.m.-5:00 p.m.
Friday Eve. 7:00 p.m.-9:00 p.m.
ALL ARE WELCOME

FIRST CHURCH OF CHRIST SCIENTIST, PLYMOUTH
1100 W. Ann Arbor Trail
Sunday Service 10:30 a.m. Sunday School 10:30 a.m.
Wednesday Evening Testimony Meeting 8:00 p.m.
Reading Room location: 10 Forest Place Mail
Mon.-Sat. 10:00 a.m.-5:00 p.m.
Fri. Eve. 7:00-9:00 p.m.
ALL ARE WELCOME

FOURTH CHURCH OF CHRIST SCIENTIST
24400 W. Seven Mile (near Telegraph)
HOURS OF SERVICE
11:00 A.M.
SUNDAY SCHOOL
11:00 A.M.
Nursery Care Provided
WEDNESDAY TESTIMONIAL MEETINGS 8 P.M.

APOSTOLIC LUTHERAN

APOSTOLIC LUTHERAN CONGREGATION OF DETROIT
26325 Halstead Road 474-9769 Farmington Hills
Raymond H. Tulki, Minister 474-6554
Sunday School 9:30 a.m. 9:30 a.m.
Worship 11:00 a.m. and 7:00 p.m.
Bible Study Tuesday 7:45 p.m.
Song Service
Third Sunday of each month

CHURCHES OF CHRIST

KENWOOD CHURCH OF CHRIST
20200 Merriman, Livonia
South of 8 Mile Road
476-8222
Darrell L. Dean, Minister
Keith Gardner Associate Minister
SUNDAY SERVICES
Bible School 9:45 A.M.
Morning Worship 11:00 A.M.
Christian Hour on WBFG 1:45 P.M.
Evening Service 6:30 P.M.
WEDNESDAY
Hour of Power 7:30 P.M.

MEMORIAL CHURCH OF CHRIST (Christian Church)
35475 Five Mile Road—421-5722
MARK MOULDER, Minister
CHUCK EMMERT, Youth Minister
Bible School (for all ages) 9:30 a.m.
Morning Worship 11:00 a.m.
Evening Worship and Youth Meetings 6:30 p.m.

UNITED CHURCH OF CHRIST
SALEM
UNITED CHURCH OF CHRIST
Oakland at Grand River Farmington
Sunday School at 9:00 a.m.
Worship Service at 10:15 a.m.
Church Office GR 4-6880 Parsonage GR 6-0487
Carl H. Schultz, Minister

PLYMOUTH
9310 Sheldon Rd.
Bible School 9:30 a.m.
Sunday Worship 10:30 a.m. and 6:30 p.m.
Wed. 7:30 p.m.
Robert J. Young, Minister
459-1247

LIVONIA
15431 Merriman Rd.
SUNDAY WORSHIP
10:50 a.m. & 6:00 p.m.
Bible School 9:45 a.m.
Wed. 7:30 p.m. Worship
Wayne Baker, Minister
427-8743

GARDEN CITY
1857 Middlebelt Rd.
SUNDAY WORSHIP
11 a.m. and 6 p.m.
Bible School 10 a.m.
Wed. 7:30 p.m. Worship
Hobart E. Ashby, Minister
422-8660 or 251-1694
See Herald of Truth
TV Channel 20 Sunday 9:30 a.m.
Call or Write for
Free Correspondence Course

ASSEMBLIES OF GOD

UNITED ASSEMBLY OF GOD
42021 Ann Arbor Trail, Plymouth
David H. Krist, Pastor
422-6000 Home Church 453-4530
10:00 a.m. SUNDAY SCHOOL
11:00 a.m. MORNING WORSHIP
6:30 P.M. EVENING
WED. 7:30 P.M. FAMILY NIGHT
NURSERY PROVIDED AT ALL SERVICES

BETHEL MISSIONARY ASSEMBLY OF GOD
42021 Ann Arbor Trail, Plymouth
North of Inkster
GA 1-9140 261-1957
SUNDAY SERVICES
9:45 A.M. 10:35 A.M. 6:30 P.M.
Wednesday Service 7:30 P.M.
Pastor J.J. Traub

EPISCOPAL

Saint Andrews, Livonia
16360 Hubbard Road
421-8451
Sunday Worship
Holy Communion 8:00 a.m.
Family Service 9:00 a.m.
Classes 10:00 a.m.
Family Service 11:00 a.m.

Saint John's, Plymouth
574 S. Sheldon Road 453-0190
HOLY EUCHARIST WED. 10:00 a.m.
SUNDAY SERVICES
Holy Eucharist 8:00 a.m.
Holy Eucharist & Sermon 10:00 a.m.
1st & 3rd Sunday 10:00 a.m.
2nd & 4th Sunday 10:00 a.m.

ST. DAVID'S GARDEN CITY
27500 Marquette (N. Inkster Rd.)
427-3820
SUNDAY HOLY EUCHARIST 8:00 a.m.
SUNDAY FAMILY WORSHIP 10:00 a.m.
HOLY EUCHARIST 1st & 3rd Sun 10:00 a.m.
MORNING PRAYER 2nd & 4th Sun 10:00 a.m.

ST. MARTIN'S EPISCOPAL CHURCH
24699 Grand River Avenue Detroit
Near Seven Mile Road
Rev. Robert L. Miller, Rector
SUNDAY SERVICES 8:00 & 10:00 A.M.
CHURCH SCHOOL & NURSERY 10 A.M.
Call office for further information
533-3600

Holy Spirit, Westland
34645 Cowan Rd.
East of Wayne Rd
261-8460
The Rev. John H. Hayden, Vicar
8:00 and 10:00
The Holy Eucharist

CHRISTIAN COMMUNITY ASSEMBLIES OF GOD CHURCH
41355 SIX MILE ROAD
NORTHVILLE, MICH. 48167
Ministers
Irving M. Mitchell, Pastor
Edgar R. Cook, Assistant Pastor
John M. Shortness, DCE
SUNDAY SERVICES
CHURCH SCHOOL 9:45
Morning Worship
11:00 A.M.
Pastor Cook will minister.
7:00 P.M.
Pastor Cook will minister.
Nursery Provided for all Activities
348-9030

LIVONIA ASSEMBLY OF GOD
33015 W. 7 Mile
474-5405 522-9209
Daniel DeKonty, Pastor
Sunday Services 10 A.M. 11 A.M. 7 P.M.
Wednesday 7 P.M.
Charismatic Center

LIVONIA CHURCH OF GOD
19827 Middlebelt Rd.
Rev. Jerry R. Young
10 a.m.
11 a.m.
7:30 p.m.
476-4565 Church 476-7933

Riverside Park
(Anderson Ind.)
11771 Newburgh Rd. at Plymouth Rd.
Rev. Tom Smith 464-0990
9:30 a.m. Sunday Service
10:45 Morning Worship
A 3:00 p.m. Evening Service

FIRST CHURCH OF GOD
Farmington Hills
25717 Powers Road
Wilbur M. Kirby, Pastor
Parsonage 474-5619
Church School 9:45 a.m.
Morning Worship 10:30 a.m.
Evening Service 7:00 p.m.
Wednesday Prayer 7:00 p.m.

CHURCH OF GOD OF PROPHECY
Corner of Hartel & Pardo, Garden City
Sunday School 10:00 a.m.
Church Service 11:00 a.m.
Sun. Eve Service 7:00 p.m.
Wed. Worship 7:00 p.m.
Still teaching Christ crucified, risen & returning

Your Invitation to Worship

UNITED METHODIST

ALDERSGATE UNITED METHODIST CHURCH
(Redford Township)
10000 Beach Daily Road
Between Plymouth and West Chicago
937-3170
Sr. Minister: Wm. G. Wager
Assoc. Minister: David K. Koski
Dir. of Education: Gail Burns
Minister of Music: Ruth Hadley Turner
9:30 A.M. WORSHIP SERVICE
11:00 A.M. CHURCH SCHOOL
WORSHIP SERVICE
CHURCH SCHOOL

NEWBURG UNITED METHODIST CHURCH
38500 Ann Arbor Trail 422-0149
REV. WILLIAM RITTER, Minister
REV. DUANE SNYDER, Minister
Worship & Church School
9:30 & 11:00

FIRST UNITED METHODIST CHURCH
of Garden City 6443 Merriman Road
Minister: Rev. Glenn Kjellberg
421-8628
9:30 Sunday School for all ages
10:45 Morning Worship
Nursery & Toddler care
Children's Time for 4 yr. olds thru
6th grade following Children's sermon

RICE MEMORIAL UNITED METHODIST
20601 Beach Daily Cor. 8 Mile
534-4907 534-7575
9:45 A.M. Church School
11:00 A.M. Worship Service
(Nursery Provided) Youth
7:00 P.M. Donna J. Lindberg, Pastor



CHRISTIAN CHURCH

(Disciples of Christ)
LIVONIA CHRISTIAN CHURCH
William H. Hass, Minister
36075 7 Mile Rd.
476-2075
CHURCH SCHOOL 9:45 A.M.
MORNING WORSHIP 11:00 A.M.
FELLOWSHIP 12:00 NOON

LUTHERAN WISCONSIN SYNOD

Wisconsin Evangelical Lutheran Churches
WISCONSIN LUTHERAN
Radio Hour WILD A.M. 109C
Sunday 10:00 a.m.

In Livonia:
St. Paul's Ev. Lutheran Church
17810 Farmington Rd.
Pastor Winfred Koelgen 261-8759
Worship Services 8:30 and 10:30 a.m.
Sunday School 9:45 a.m.

In Plymouth:
St. Peter's Ev. Lutheran Church
1343 Penniman Avenue
Pastor Leonard Koeninger 453-3393
Worship Services 8:30 and 10:30 a.m.
Sunday School 9:15 a.m.

In Redford Township:
Lode Park Ev. Lutheran Church
14750 Kinloch
Pastor Edward Zell 532-8655
Worship Services 8:30 and 11 a.m.
Sunday School 9:45 a.m.

In Westland:
Our Savior Ev. Lutheran Church
Warren at Farmington Rd.
Pastor Jack A. deRuster 427-8119
Sunday School 9:15 A.M.
Divine Worship 10:30 A.M.

CLARENCEVILLE UNITED METHODIST
20300 Middlebelt Livonia
Pastor Gerald Fisher
474-3444
9:00 a.m. First Worship Service
10:15 a.m. The Church School
11:15 a.m. Second Service of Worship
6:30 p.m. Youth Meetings
7:00 p.m. Sunday Evening Service
10 p.m. Wed. The Mid. Week Service
Nursery Provided at All Services

PLYMOUTH UNITED METHODIST
45201 N. TERRITORIAL
453-5280
MINISTERS
Samuel F. Stout and Dale M. Miller
9:30 A.M. First Worship Service
10:00 A.M. Church School (All Ages)
10:30 A.M. Fellowship/Forum
11:00 A.M. Second Worship Service
11:30 A.M. Junior Church
6:30 P.M. Senior High Youth
6:15 P.M. Thurs. Jr. High Youth, Adult
Education
NURSERY PROVIDED

CHERRY HILL UNITED METHODIST CHURCH
321 Ridge Rd. Canton Twp.
So. of Cherry Hill Rd.
Rev. Leonard Ritzler 485-8228
Sunday School 9:30 a.m.
Worship 11:00 a.m.

ST. MATTHEW'S UNITED METHODIST CHURCH
30900 Six Mile Road
422-6038
WORSHIP
9:30 A.M. & 11:00 A.M.
CHURCH SCHOOL 9:30 A.M.
NURSERY AVAILABLE

SEVENTH DAY ADVENTIST

PLYMOUTH SEVENTH DAY ADVENTIST
4295 Napier Rd.
between Warren & M-14
Plymouth 455-3580
Saturday Services
Bible Study Class 9:30 a.m.
Sermon 11:00 a.m.

Women's panel bringing bicentennial program to area

By LORAIN MCCLISH

The Detroit Panel of American Women, scheduled for a March visit to the Wednesday evening series in the Alfred Nobel Library in Livonia, has a new bicentennial program.

The discussion—"The American Dream: Myth or Promise?" is an effort on the part of the group to show varied sections of society the progress from colonial times in the areas of religious freedom, equal education opportunity and the idea that all are created equal.

The group, as it visited the First United Methodist Church of Farmington recently, included Rosemary Doyle, a Livonian who has been active in its work since its organization about a decade ago.

The panel, composed of a number of women of varied backgrounds, will be at the Nobel library Wednesday, March 10 at 8 p.m. Its members plan a special program for children titled "The Green Circle," on Saturday, Feb. 21.

The program as presented in Farmington was the first for the bicentennial format.

PANELIST KATHY Apter wore an American flag on her lapel, the panel's symbol of the white Protestant. She can trace her ancestors back to 1700 in New England. They were all college-educated, and one, a great-great-grandfather was a member of the then-radical Republican party.

Panelist Eleanor Fitzerman wore the Star of David and is a second-generation American of Jewish descent, whose grandparents fled Russia to settle in Michigan. In spite of meager beginnings, her grandfather came to own several apartment buildings. He thought of his religion as being equally important to being an American.

Panelist Rosemary Doyle wore a crucifix. She is a third-generation American stemming from Polish and Austrian farmers. Handed-down stories within the family concerned the fear, distrust, and suspicion



KATHY APTER

put upon Roman Catholics for several generations, and worship "which was a once-a-month visit from a traveling priest because there was no church." She strives to keep Polish traditions alive in her own family.

Panelist Irma Wood's skin color was her symbol. She alternates between "very sad and very angry because none of my people know where they came from." This was particularly so for her when she attended Detroit's ethnic festivals.

The Afro-American Festival was the only one that didn't display any preserved remnants of the past. Further, no records, even birth records, were kept of blacks for many years in the United States. She was born in the South and has memories of being visited by the Ku Klux Klan.

FAYE MENCZER served as moderator for the panel, whose bicentennial subject is "The American Dream: Myth or Promise?"



ROSEMARY DOYLE

ise?" The women zero in on the progress made from colonial times to the present on the topics of religious freedom, equal education opportunities, and are all men created equal.

On the subject of religious freedom, Ms. Apter said it certainly was a reality to the "WASTS (White Anglo-Saxon Protestants) with the establishment of separation of church and state in early America."

The situation continues to remain the same today, "even with the elimination of prayers in schools."

Ms. Fitzerman said religious freedom was a lie for Jews in all but two of the original colonies where they were prohibited from voting or holding office. Today, however, she termed religious freedom for the Jew "a near-reality because I am sure there are Jews who would rather be in a synagogue on their Sabbath than working to make a living as some must."

Ms. Doyle said that after the Revolution-



ELEANOR FITZGERMAN

ary War there were only four colonies that welcomed Catholics "for fear we would take over the country and turn it over to the Pope." Today, Catholics "are renowned for being ahead of the game, buying up land to build a church where and when one is needed."

"Admitting a black into a church was admitting he had a soul," Ms. Woods said, "so it wasn't until after the Civil War that blacks formed their own denominations." Today she knows of but one religious group which discriminates against blacks: the Mormon Church which denies blacks the priesthood.

ON THE SUBJECT OF equal education, Ms. Apter said many years before the public education system was established, "WASP kids were required to attend schools supported by a tax. Job training and apprenticeships were plentiful—if you were a WASP."



IRMA WOODS

The situation today for the white Protestant is only half-true, she said, based on unequal millages that have turned "education into a rich-man-poor-man thing."

Jews who lived in early America were excluded from public schools on religious grounds, "but soon established their own," Ms. Fitzerman said. Equal education is a reality for Jews today, "but only through the 12th grade, because colleges still have quotas."

Catholics suffered educational discrimination in early America, mostly in the large cities, "Boston and New York were the worst," Ms. Doyle said. Today it's a matter of money again, "but Catholics do have a choice."

An early American Massachusetts Supreme Court decision upheld the right of a school to expel a black student, which set a precedent that held for years, while



FAYE MENCZER

southern states forbade educating black students at all.

"You can understand that when you know that all the rebellion they (the South) ever had came from the few educated blacks there were," Ms. Woods said. Today, the promise, she said, is still a lie with blacks, overall, "having few skills and no money to support good black schools."

MS. APTER BELIEVES the only men who were meant to be equal were "the men of property—a very select group in colony days." Today, the upper and middle class white is still "more equal," she said.

"He holds more power, has more money and still clings to the idea that he is better," Yet, she says, the WASP represents 50 per cent of the welfare rolls in the United States.

Your Invitation to Worship

BAPTIST

CALVARY BAPTIST CHURCH
43065 Joy Road
PLYMOUTH
453-6749 455-0022

A Vibrant Fellowship With Your Family in Mind

8:30 A.M. EARLY MORNING WORSHIP
11:00 A.M.

6:00 P.M.

"A CURE FOR THE CANCER OF COMPLACENCY" Dr. Warren Benson

"JEREMIAH: CALLED FOR A CRISIS" G. DOUGLAS ROUTLEDGE

WINGS OF TRUTH WMUZ FM 103.5
5:30 a.m. & 5:30 p.m.

REGULAR SERVICES SUNDAY
9:45 BIBLE SCHOOL
11:00 WORSHIP
6:00 P.M. EVENING EVANGEL

FAMILY NIGHT Wednesday
7:00 P.M.

Nursery at all Adult Services

THE FIRST CHURCH IN PLYMOUTH
First Baptist Church
45000 NORTH FARMINGTON ROAD
PLYMOUTH, MICHIGAN 48170
455-2300

1/2 mile west of Sheldon

SUNDAY
Sunday School 9:40 A.M.
Morning Worship 11:00 A.M.

"Where are the Nine?" Pastor William Stahl

Evening Worship 6:30 P.M.
Youth Fellowship 7:45 P.M.

WEDNESDAY
Family Night 7:00 P.M.
Nursery at all services

Ministers
Rev. William M. Stahl
Rev. Dennis Metzger

AMERICAN LUTHERAN

CHRIST LUTHERAN
14350 Warner Road, Redford

Rev. Jerry Stroud

Worship Service 10:00 A.M.
Sunday School 11:00 A.M.

Nursery Provided

BEECH RD. ACACIA X TELEGRAPH
SCHOOLCRAFT

TIMOTHY LUTHERAN CHURCH, ALC
8820 Wayne Road at Joy 427-2290
George A. Fleischer, Pastor

WORSHIP SERVICES
8:30 A.M., 9:30 A.M., 11:00 A.M.
BIBLE CLASSES - 9:30 A.M.

PRESBYTERIAN

WARD UNITED PRESBYTERIAN Church of Livonia
Farmington Road & Six Mile Road
422-1150

Worship & Bible School
9:30 & 11:00 a.m.

"WHAT & WHEN IS DEATH?"
The Karen Quinlan Case
Dr. Bartlett L. Hess
7:00 p.m.

"DISCIPLES ARE MADE - NOT BORN"
Rev. William C. Moore

Wednesday School of Christian Education
Family Dinner 6 p.m. Classes & Choirs 7 p.m.
Nursery Provided for all Activities
9:30 a.m. Broadcast WBFG FM-98.7

ROSEDALE GARDENS PRESBYTERIAN CHURCH
Hubbard at West Chicago
422-0494

WORSHIP & CHURCH SCHOOL
9:00 & 11:00

Classes for Handicapped

"WHO IS MY NEIGHBOR?"
Rev. Robert M. Taylor

Pastors Robert M. Taylor Music Shirley E. Harden
Arthur K. Beumler Steven Spoon
Donald R. Elly

ST. TIMOTHY PRESBYTERIAN CHURCH
People Caring For People

9:00 a.m. Family Service
10:00 a.m. Church School for All Ages
11:00 a.m. Traditional Service

Nursery Care
NEWBURGH RD.
Just South of Six Mile
Rev. E. Dickson Forsyth
Minister

John Roberts
Music & Choir Director
Call 261-4844

CENTRAL BAPTIST
670 Church St.
Plymouth

455-7711
455-7427

Robert Billings, Pastor
Joe Jordan, Bus Director

Sunday School 9:30 A.M.
Morning Service 10:30 A.M.
Sunday Evening 6:00 P.M.
Wednesday Service 7:00 P.M.

Fundamental • Soul winning • Buses • Nurseries

UNITED BAPTIST CHURCH
236 MIDDLEBELT, GARDEN CITY, MICHIGAN
PASTOR: ROGER STOMBAUGH
421-2373

RICHARD SCHOTT
Missionary to Philippines
to speak
Feb. 22-7 p.m.

EVERYONE WELCOME

"AN OLD FASHIONED FRIENDLY CHURCH"
Sunday School 10:00 A.M.
Morning Worship 11:00 A.M.
Evening Worship 7:00 P.M.
Wednesday 7:30 P.M.
W.M.U.Z. 103.5 FM SAT. 1:00 P.M.

INDEPENDENT FUNDAMENTAL SOUL WINNING

CHRISTADELPHIANS

CHRISTADELPHIANS
36518 Parkdale
1 blk. South of Plymouth off Levar

SUNDAY SCHOOL 11:30 A.M.
Your Children Are Welcome

Write for our new magazine or Bible correspondence course
Box 1408, Detroit, Mich. 48221

LUTHERAN CHURCH (IN AMERICA)

EPIPHANY LUTHERAN CHURCH
Lutheran Church in America
41390 Five Mile Road
453-8807
(One Mile West of Haggerty Rd.)
Fred Prezioso, Pastor 453-1191
Worship and Sunday School 10:30 a.m.
Nursery Provided

LUTHERAN CHURCH IN AMERICA
In Livonia

CHRIST THE KING
9300 Farmington Road
The Rev. John A. Root 464-2906

WORSHIP 8:15 & 11:00 A.M.
NURSERY 8:15 & 11:00 A.M.
SUNDAY SCHOOL 9:30 A.M.

HOLY CROSS
30650 West Six Mile
Pastor William C. Lindholm 464-3908

Worship Church School and Nursery
9:30 and 11 a.m.

St. Michael Lutheran Church
James Gallimore Elementary School
Sheldon Rd. near Joy Rd.
in Canton Twp.
455-8123
Pastor Robert Schacht

Worship Service 10:00 a.m.
Sunday School 11:00 a.m.

NON-DENOMINATIONAL

ASSOCIATED BIBLE STUDENTS OF METRO DETROIT
SUNDAY MORNING SERVICES
10:00 a.m. Topical Bible Study
Divine Plan of the Ages
11:30 a.m. Bible Sermon or Question Meeting

For further details or free booklet write
P.O. Box 2153 Dearborn, Mich. 48123

FIRST BAPTIST CHURCH OF FARMINGTON
Richard Duncan, Pastor - Phone 474-0350

33400 SHIAWASSEE
GRAND RIVER FARMINGTON ROAD

SUNDAY SCHOOL 9:45 a.m.
MORNING WORSHIP 11:00 a.m.
EVENING SERVICE 6:00 p.m.
WEDNESDAY BIBLE STUDY 7:00 p.m.

BETHEL BAPTIST TEMPLE
29475 W. Six Mile, Livonia

H.L. Petty
Pastor

525-3664
OR
533-4550
CALL FOR FREE TRANSPORTATION

NEWS RELEASE
Feb. 18-22 Mission Conference with Missionaries.
Richard Schott-Stan Yuchnovicz

"A Church That is Concerned About People"

Livonia Baptist Church
Affiliated with Southern Baptist Convention
32940 Schoolcraft
2 Blocks East of Farmington Road
422-3763

Sunday School 9:45 a.m.
Morning Worship 10:45 a.m.
Baptist Training Union 6 p.m.
Evening Worship Hour 7 p.m.
Wednesday Service 7 p.m.

MAIN STREET BAPTIST CHURCH
Affiliated with Southern Baptist Convention
9451 Main Street, Plymouth
453-4785

The Rev. H. Thweatt, Pastor 722-7395

Sunday School 9:45 a.m.
Morning Worship 11:00 a.m.
Baptist Training Union 6:30 p.m.
Evening Worship 7:30 p.m.
Wednesday Service 7:30 p.m.

DEAF MINISTRY

Grace Baptist Church of Livonia
28440 Lyndon Office 425-6215

REV. CURRY THOMAS, Pastor

Sunday School 10:00 A.M. Primary Church 11:00 A.M.
Church School 11:00 A.M. Junior Church 11:00 A.M.
Evening Service 7:00 P.M.

CANTON BAPTIST CHURCH
Affiliated with Southern Baptist Convention
44115 Gordon Canton Twp.
Pastor Pat Calladay 458-2289

Sunday Bible Study 8:45 a.m.
Morning Worship 11:00 a.m.
Evening Worship 7:00 p.m.
Wednesday Midweek Prayer Service 7:00 p.m.

REFORMED CHURCH IN AMERICA

CHURCH OF THE SAVIOR
38100 Five Mile Rd.
SUNDAY SCHOOL 9:15 A.M.
MORNING WORSHIP 10:30 A.M.
王日榮 林美玲 謝國治 謝國華
Youth Club 4:30-7:30 P.M.
Chinese Bible Study-1st & 3rd Fri. 8 P.M.

464-1062

Rev. Ronald Van Der Werff, Pastor
Rev. Moody Yap, Minister of Evangelism

ST. PAUL'S UNITED PRESBYTERIAN CHURCH
27475 Five Mile Rd. (at Inkster) 422-1470

WORSHIP AND CHURCH SCHOOL CLASSES
9:30 and 11:00 a.m.

Nursery Care

"TRY LOOKING OUT YOUR BACK DOOR"
Dr. Whittleage

7:30 Wednesday, Adult Bible Study
7:30 Thursday, Junior High Fellowship
7:30 Sunday, Senior High Fellowship

W. F. Whittleage and Charles M. Webster, Ministers

LUTHERAN (MISSOURI SYNOD)

ST. MATTHEW LUTHERAN CHURCH AND SCHOOL
5885 Venoy N. off Ford Rd
425-0260

Ralph Fischer, Pastor
Divine Worship - 8 & 11 A.M.
Bible Class & S.S. - 9:30 A.M.

LUTHERAN CHURCH OF THE RISEN CHRIST
Ann Arbor Rd. at McClimphie
453-5252

Kenneth Ziehl, Pastor
Worship 8:00 & 10:30 a.m.
Bible Class & S.S. 9:15 a.m.

MISSOURI SYNOD CHURCHES IN LIVONIA

South Livonia-ALL SAINTS LUTHERAN
8850 Newburgh Road
Rev. David Paap 427-9575
Worship 9:30 and S.S. 11:00

East Livonia-FAITH LUTHERAN
30000 Five Mile Road
Rev. Roger Schieff 421-7249
Rev. David Hodgson
Worship 8:30 and 10:30

West Livonia-HOLY TRINITY LUTHERAN CHURCH
39020 Five Mile Road
Rev. Fred Balke 464-0211
Rev. James Spilos
Worship 9:00 and 10:30

PLYMOUTH AREA FIRST UNITED PRESBYTERIAN CHURCH
701 Church St.
453-6464

Philip Rogers Magee, Minister
Theodore D. Taylor II, Associate
Henry J. Walch, Emeritus

WORSHIP SERVICE 9:30 & 11:00 A.M.
CHURCH SCHOOL 9:30 A.M. - Nursery & Kindergarten
11:00 A.M. - Classes for All Ages

GENEVA UNITED PRESBYTERIAN
REV. JEFFREY S. GOLDSMITH

VILLAGE UNITED PRESBYTERIAN CHURCH
25350 W. Six Mile Road, Redford Twp.
534-7730

WORSHIP SERVICE & CHURCH SCHOOL
9:30 a.m. & 11:00 a.m.
Rev. James A. Crawford
Rodger H. Phillips,
Organist & Choir Master
Nursery Provided

UNITY

UNITY OF LIVONIA
28660 Five Mile
421-1760

Sunday 9:15 & 11:00 A.M.
Dial-Prayer 261-2440

Professional
WEDDING
PHOTOGRAPHY

from
\$89.95

Phone: 455-6919
for Appointment



Adrian chapel setting for rites

The Adrian College chapel was the setting for the candlelight service in which David G. Hees, son of Mr. and Mrs. Ronald Hees of Penniman Street, Plymouth, claimed Debbie Bartunek as his bride. The new Mrs. Hees is the daughter of Mr. and Mrs. J.W. Bartunek of Cleveland. The Rev. George Wesolek officiated, and the bride's father gave her in marriage. She wore a sate peau dress and full-length veil and carried carnations, pink sweetheart roses and stephanotis.

Her attendants wore light blue halter dresses with royal blue velvet jackets trimmed in maribu. They carried candles. Donna Bartunek was her sister's maid of honor, and the bridesmaids were Mary Johnson, Judy West and Peggy Neuhauser. Assisting the bridegroom were Dan Hees, his brother, as best man, and Mike Hees, Al Falzone and Greg Maurer as ushers.

After a Holiday Inn reception for 140 guests, the couple went to the Pocono Mountains for their honeymoon. They will live in Adrian, where the bridegroom is completing work on a degree in business from Adrian College and the bride, an Adrian graduate, is teaching elementary school.



MR. AND MRS. DAVID G. HEES
(Debbie Bartunek)

YOUR COMPLETE ART & CRAFT SUPPLY CENTER IS OFFERING -FREE CLASSES-

SIGN UP NOW

WHITEWARE TUES., FEB. 17—7-9 P.M.
COUNTRY CARVING WED., FEB. 18—7-9 P.M.
MACRAME THURS., MARCH 4—7-9 P.M.

CALL FOR INFORMATION ON STARTING DAYS & TIMES

for

PINE ORIGINALS and PAPER TOLE

Custom Mixing at no Extra Charge
Be sure the paint you're buying is...

"A SHADE BETTER"

PEASE PAINT & WALLPAPER CO.

570 S. MAIN, PLYMOUTH

453-5100

Daily Mon. - Fri. 9-9 Sat. 9-6



Women's business workshop at WSU

A two-part workshop titled "Motivation Model for the Modern Businesswoman" will be offered by the women's studies unit of Wayne State University's College of Lifelong Learning Friday, Feb. 20 from 7-10 p.m. and Saturday, Feb. 21 from 9 a.m. to 4 p.m.

Under the direction of Jim Weidig, training and personnel research manager of Ford Motor Co., participants will receive

guided practice in developing awareness and motivational skills needed in the business world.

Workshop will be held at the WSU Southfield Center, 25610 W. 11 Mile, Southfield. The fee is \$22.

For registration information or workshop details, telephone Jane Raitt, coordinator of women's studies program, in the Southfield center.

'Self-help' offered cancer patients

The American Cancer Society will hold a meeting for cancer patients and family members on Thursday, Feb. 19, at 2 p.m. in the parlor of Westminster Church, 17567 Hubbell (at Outer Drive) in Detroit.

The purpose of this "self-help" group is

to bring together persons who are experiencing similar problems as a result of the disease and give them the opportunity and encouragement to discuss their mutual problems in a positive manner. A professional resource person will be available to answer questions.

She's a stage manager

Betsy L. Howard, daughter of Mr. and Mrs. E.D. Howard of Plymouth, is stage manager for the University of Minnesota Theater production of "Happy Birthday, Wanda June" which will run through Feb. 15. She is a junior majoring in theater arts

and a 1972 graduate of Coon Rapids High School.

INCREASE YOUR EARNINGS! New Savings Certificates

7 3/4 %
PER ANNUM

\$1,000 MINIMUM — 6 YEAR TERM WHEN COMPOUNDED QUARTERLY. ANNUAL EARNINGS ARE 7.98%. INSURED TO \$40,000

OTHER SAVINGS PROGRAMS AVAILABLE

EARN
5 1/4 %
PER ANNUM

YOU CAN HAVE YOUR MONTHLY SOCIAL SECURITY CHECK DEPOSITED DIRECTLY IN YOUR REGULAR PASSBOOK SAVINGS ACCOUNT.

Deposit and withdrawal privileges
Insured to \$40,000. Compounded Quarterly.

Federal Regulations require a substantial loss of interest penalty for early withdrawals of Certificate Accounts.

Listen to our New Radio Newscast—
RADIO Station WLDN 95.5, 8 A.M. Monday thru Friday

SURETY FEDERAL

DOWNTOWN
1250 Griswold

EAST SIDE
8 Mile at Kelly

REDFORD
22041 Grand River

PLYMOUTH
1200 S. Sheldon Rd

PLYMOUTH COMMUNITY SCHOOL LUNCH MENUS

Week of Monday, Feb. 16
thru Friday, Feb. 20

ALLEN

MONDAY, FEBRUARY 16
Tomato Soup, Toasted Cheese Sandwich, Fruit Cup, Cake, Milk.
TUESDAY, FEBRUARY 17
Sloppy Joes, Pickle Slices, French Fries, Peach Cobbler, Milk.
WEDNESDAY, FEBRUARY 18
Pizza with Cheese, Buttered Vegetable, Jello with Fruit, Milk.
THURSDAY, FEBRUARY 19
Hot Dog on a Bun, Relishes, Whole Kernel Corn, Applesauce, Cookie, Milk.
FRIDAY, FEBRUARY 20
Tacos, Meat, Cheese, Lettuce, Buttered Vegetable, Bread and Butter, Fruit Cup, Dessert, Milk.

BIRD

MONDAY, FEBRUARY 16
Chicken Noodle Soup, Cheese Slices, Peanut Butter and Jelly Sandwich, Fruit Cup, Teller House Bar, Milk.
TUESDAY, FEBRUARY 17
Pizza Burger, Green Beans, Orange Juice, Chocolate Cake, Milk.
WEDNESDAY, FEBRUARY 18
Chicken Gravy over Mashed Potatoes, Carrot Sticks, Hot Roll, Fruit Cup, Milk.
THURSDAY, FEBRUARY 19
Mr. Nicol's Birthday
Hot Dog on a Bun, Catsup, Mustard, Buttered Hot Vegetable, Fruit Cup, Brownie, Milk.
FRIDAY, FEBRUARY 20
Macaroni and Cheese, Buttered Hot Vegetable, French Bread, Fruit Jello, Topping, Milk.

CENTRAL ELE. & MID

MONDAY, FEBRUARY 16
Bicentennial Lunch
Colonial Chicken, Gravy ala Washington, Martha's Potatoes, British Biscuit, Son of Liberty Salad, Cherry Tree Pudding with Tea Party Topping, Militia Milk.
TUESDAY, FEBRUARY 17
Hot Dogs on Bun, Relishes, Buttered Corn, Fruit, Milk.
WEDNESDAY, FEBRUARY 18
Tacos, Vegetables, Fruit, Bread, Milk.
THURSDAY, FEBRUARY 19
Pizza Burger with Cheese, Milk, Mixed Vegetables, Fruit Jello.
FRIDAY, FEBRUARY 20
Tuna Noodle Casserole, Buttered Peas, Fruit, Peanut Butter Cake, Milk.

FARRAND

MONDAY, FEBRUARY 16
Peanut Butter and Jelly Sandwich, Chicken Noodle Soup, Tollhouse Bars, Cake with Cherry Topping, Milk.
TUESDAY, FEBRUARY 17
Hamburger Gravy over Mashed Potatoes, Home Made Rolls, Pickle Slice, Chocolate Pudding, Milk.
WEDNESDAY, FEBRUARY 18
Spaghetti with Meat, Buttered Peas, Cinnamon Rolls, Fruit Cup, Milk.
THURSDAY, FEBRUARY 19
Hot Dog on Bun, Relishes, Green Beans or Sauerkraut, Peanut Butter Cookies, Orange Juice, Milk.
FRIDAY, FEBRUARY 20
Oven Fried Fish Sticks, Tartar Sauce, Tater Tots, Chocolate Cake, French Bread, Fruit Cup and Milk.

FIEGEL

MONDAY, FEBRUARY 16
Tomato Soup, Cheese Stick, Fruit, Peanut Butter Bar, Milk.
TUESDAY, FEBRUARY 17
Hot Dog on a Buttered Bun, Mustard or Catsup, Buttered Green Beans, Orange Juice, Frosted Cake, Milk.
WEDNESDAY, FEBRUARY 18
Meat in Gravy over Mashed Potatoes, Cranberry Sauce, Buttered Warm Roll, Fruit, Milk.
THURSDAY, FEBRUARY 19
Sloppy Joe on a Bun, Pickle Slices, Buttered Green Peas, Jello with Fruit, Cookie, Milk.
FRIDAY, FEBRUARY 20
Pizza Noodles, Buttered Corn, Buttered Warm Bread, Fruit, Peanut Butter Brownie, Milk.

GALLIMORE

MONDAY, FEBRUARY 16
Chicken Noodle Soup, Peanut Butter Sandwich, Peaches, Butterscotch Bar, Milk.
TUESDAY, FEBRUARY 17
Sloppy Joes on Bun, Buttered Corn, Fruit Cocktail, Cake, Milk.
WEDNESDAY, FEBRUARY 18
Oven Fried Chicken, Mashed Potatoes and Gravy, Hot Rolls, Jello, Cake, Milk.
THURSDAY, FEBRUARY 19
Hot Dog on Bun, Catsup or Mustard, Buttered Peas, Applesauce, Cake, Milk.
FRIDAY, FEBRUARY 20
Toasted Cheese Sandwich, Buttered Green Beans, Fruit Cocktail, Tollhouse Bar, Milk.

ISBISTER

MONDAY, FEBRUARY 16
Vegetable Soup, Crackers, Toasted Cheese Sandwich, Pineapple, Chocolate Chip Cake, Milk.
TUESDAY, FEBRUARY 17
Submarine Sandwich, Yellow Wax Beans, Orange Juice, Potato Chips, Milk.
WEDNESDAY, FEBRUARY 18
Beef and Noodle Casserole, Cornbread, Spinach, Fruit Float, Milk.
THURSDAY, FEBRUARY 19
Hot Dog on Bun, Hash Brown Potatoes, Peaches, Cookie, Milk.
FRIDAY, FEBRUARY 20
Fish Sticks, Buttered Bread, Carrots, Fruit Cup, Chocolate Cake, Milk.

MILLER

MONDAY, FEBRUARY 16
Hot Dog on a Bun, Hash Browns, Fruit, Cookie, Milk.
TUESDAY, FEBRUARY 17
Grilled Cheese Sandwich, Bowl of Soup, Fruit Cup, Sugar Cookie, Milk.
WEDNESDAY, FEBRUARY 18
PIZZA DAY
THURSDAY, FEBRUARY 19
Macaroni and Cheese, Sweet Peas in Butter Sauce, Bread and Butter, Fruit Cup, Milk.
FRIDAY, FEBRUARY 20
MYSTERY DAY

SMITH

MONDAY, FEBRUARY 16
Ravioli, French Bread, Buttered Green Beans, Peas, Cookie, Milk.
TUESDAY, FEBRUARY 17
Fish Sticks with Tartar Sauce, Cornbread, Cheese Sticks, Buttered Lima Beans, Pineapple, Cookie, Milk.
WEDNESDAY, FEBRUARY 18
Hamburger on a Bun, Mustard, Catsup or Relish, Tater Tots, Buttered Corn, Peaches, Cookie, Milk.
THURSDAY, FEBRUARY 19
Hot Dog on a Bun, Mustard, Catsup or Relish, French Fries, Applesauce, Cookie, Milk.
FRIDAY, FEBRUARY 20
Pizza with Meat Sauce and Cheese, Buttered Peas, Cake, Jello with Fruit, Milk.

STARKWEATHER

MONDAY, FEBRUARY 16
Vegetable Soup, Peanut Butter and Jelly Sandwich, Carrot Sticks, Fruit Cup, Brownies, Milk.
TUESDAY, FEBRUARY 17
Spaghetti with Meat Sauce, Buttered Green Beans, Buttered Rolls, Fruit Cup, Milk.
WEDNESDAY, FEBRUARY 18
Grilled Cheese Sandwich, Buttered Corn, Celery Sticks, Applesauce Cup, Cookies, Milk.
THURSDAY, FEBRUARY 19
Hamburger on Bun, Catsup or Relish Cup, French Fries, Fruit Cup, Bars, Milk.
FRIDAY, FEBRUARY 20
Fish Sticks, Tartar Sauce, Green Peas, Buttered Bread, Washington Cake with Cherry Sauce, Milk.

TANGER

MISS POWELL'S
CLASS CHOICE
MONDAY, FEBRUARY 16
Grilled Cheese Sandwich, Tomato Soup, Chilled Fruit, Tollhouse Bar, Milk.
TUESDAY, FEBRUARY 17
Ravioli, Cinnamon Roll, Hot Vegetable, Chilled Fruit, Milk.
WEDNESDAY, FEBRUARY 18
Hamburger Gravy over Mashed Potatoes, Jello, Apple Crisp, Milk.
THURSDAY, FEBRUARY 19
Hot Dog on Bun, Choice of Relishes, Hot Vegetable, Chilled Fruit, Cake, Milk.
FRIDAY, FEBRUARY 20
Pizza, Corn, Chilled Fruit, Bar Cookie, Milk.

EAST MIDDLESCHOOL

MONDAY, FEBRUARY 16
Sloppy Joe on Bun, Tossed Salad, Fruit Jello, Cookie, Milk.
TUESDAY, FEBRUARY 17
Hot Dog on Bun, Relishes, Corn, Fruit, Chocolate Cake, Milk.
WEDNESDAY, FEBRUARY 18
Meat Loaf, Gravy, Mashed Potatoes, Hot Roll, Butter, Cherry Tart, Milk.
THURSDAY, FEBRUARY 19
Hamburger on Bun, Relishes, Peas and Carrots, Fruit, Oatmeal Cake, Milk.
FRIDAY, FEBRUARY 20
Macaroni and Cheese, Buttered French Bread, Green Beans, Fruit, Orange Juice, Tollhouse Bar, Milk.

PIONEER MIDDLE

MONDAY, FEBRUARY 16
Hot Dog on Bun, Relishes, Shred Dill Pickles, Buttered Corn, Choice of Fruits, Cookie, Milk.
TUESDAY, FEBRUARY 17
President's Table
Bicentennial Dinner
Chicken Mount Vernon, Martha's Mashed Potatoes, Salad Monticello, Lincoln Log, Dolly's Fruit Pudding, Madson's Milk.
WEDNESDAY, FEBRUARY 18
Pizza with Meat and Cheese, Buttered Corn, Choice of Fruit, Cookie, Milk.
THURSDAY, FEBRUARY 19
Hamburgers or Cheeseburgers on Bun, Relishes, French Fries, Choice of Fruit, Milk.
FRIDAY, FEBRUARY 20
Choice of Baked Tuna and Noodles or Beef and Noodles, Home Made Roll and Butter, Cabbage and Carrot Salad, Choice of Fruit, Milk.

WEST MIDDLESCHOOL

MONDAY, FEBRUARY 16
Devil Dogs with Roll and Trimmings, Whole Kernel Corn, Applesauce, Chocolate Cake, Milk.
TUESDAY, FEBRUARY 17
Sloppy Joe with Roll, Green Beans, Peaches, Peanut Butter Crinkles, Milk.
WEDNESDAY, FEBRUARY 18
Hamburger Gravy over Mashed Potatoes, Buttered Carrots, Hot Rolls and Butter, Orange Jello, Milk.
THURSDAY, FEBRUARY 19
Hamburger with Roll and Trimmings, Oven Fries, Pineapple, Chocolate-Banana Cake, Milk.
FRIDAY, FEBRUARY 20
Toasted Cheese Sandwich, Mixed Vegetables, Fruit Cocktail, Peanut Butter Cake, Milk.

SALEM & CANTON HIGHS

MONDAY, FEBRUARY 16
Hot Chicken Gravy, Mashed Potatoes, Hot Biscuit and Honey, Buttered Vegetable, Jello, Milk.
TUESDAY, FEBRUARY 17
Barbecue on Bun, Potato Chips, Pickle Slices, Soup and Crackers, Assorted Fruits, Milk.
WEDNESDAY, FEBRUARY 18
Lasagna with Meat Sauce, Buttered Vegetable, Hot Roll and Butter, Jello, Milk.
THURSDAY, FEBRUARY 19
Hamburger or Cheeseburger, Potato Chips, Pickle Slices, Buttered Vegetable, Assorted Fruits, Milk.
FRIDAY, FEBRUARY 20
Fish Fillet on Bun, Tri Taters, Buttered Vegetable, Assorted Fruits, Milk.



K RESGE'S

SUNDAY ONLY SPECIALS



25 ft. roll
18" wide

Our Reg.
72" - 74"

ALUMINUM
BROILER FOIL
PLASTIC FOOD
WRAPPING

2 for \$1

GOOD FEB. 15, 1976 ONLY

FIBERBOARD CHEST

31 x 16 x 6
Underbed chest or
24x12x10 all-purpose
chests in
fiberboard
with attractive
woodgrain look.

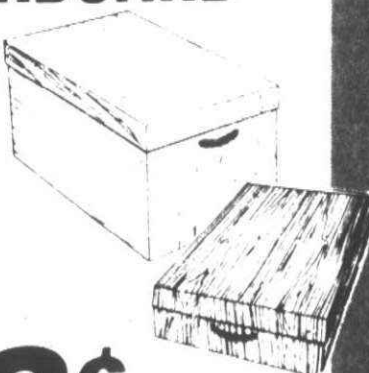

88¢

GOOD FEB. 15, 1976 ONLY

TERRARIUM PLANTS



Many varieties
2 1/2" clay pots

Our Reg. 47¢

29¢ each

GOOD FEB. 15, 1976 ONLY

AM/FM RADIO

Our Reg.
\$19.97

Portable.
Operates
on batteries*
or AC
*not included



Leather-look Case

12.88

GOOD FEB. 15, 1976 ONLY

SAYELLE*

Our Reg. 1.11



Solid or ombre colors
Orlon® Acrylic 4-ply
yarn in 4 oz. or 3 1/2 oz.
skeins.

74¢

GOOD FEB. 15, 1976 ONLY

TRASH LINERS

Our Reg.
\$3.47 each

Fit 20-30 gal.
trash cans.
50 plastic
liners in
tear-off
dispenser.



2 for \$5

GOOD FEB. 15, 1976 ONLY

360 S. MAIN • PLYMOUTH

OPEN
SUNDAY 12-5

The birth of Cooper's Corners

(Part I)

At one time, in the 1830s, it was a toss-up over which settlement would dominate the area—Plymouth Corners at the intersection of Ann Arbor Trail and Main, or Cooper's Corners at the junction of North Territorial and Beck Roads.

Plymouth Corners survived to become downtown Plymouth; Cooper's Corners, once the nucleus of a lively little community, faded into oblivion.

ITS PEAK. Cooper's Corners had numerous dwellings, a store, a blacksmith shop, a cooper, a schoolhouse and a Methodist church, built in 1835.

It was in this settlement, in the fall of 1826, that William Teeple and his large family, newly arrived from New York State, staked their claim. They arrived with a cow, which they drove all the way from the east, and several wagonloads of household goods. Plymouth's first tax record, dated July 10, 1827, shows that William Teeple owned 200 acres here and paid 3 cents annual tax.

The oldest of Teeple's nine children, Peter Teeple who was born in New Jersey in 1797, was a Plymouth Township highway commissioner in 1834 and 1836. He is said to have owned 100 acres of land here valued at \$125. He married Sarah Losee and their second daughter, Aleta (Lettie), was born near Cooper's Corners on November 20, 1829.

In 1885, long after she left Plymouth, Mrs. Lettie Teeple Penoyer wrote the story of her life for her children. In it she included her recollections of Cooper's Corners.

Lettie Teeple's view of life at Cooper's Corners in the 1830s, as seen through the eyes of a young girl, is contained in a manuscript published in the Fall and Winter 1974 issues of *Michigan History*, a quarterly published by the Michigan Department of State. Written by Lettie in 1885, when she was 56, "The Life of Lettie Teeple" was edited by professor John H. Yzenbaard, of Western Michigan University, and John Hoffman, former editor of *Michigan History*.

LETTIE WROTE that Cooper's Corners in the early 1830s had a number of "nice buildings painted white and (with) green blinds. Besides a store with candy in the windows, there was a blacksmith shop and a coopershop. It was the first cluster of buildings I had ever seen."

She described her home as "very pleasant indeed: the wild flowers, the green fields, and the lofty forest-trees which appeared to be bowing to each other when the wind blew."

Lettie's father built a log building by the brook and near the woods. There he made "salts," or potash, by leaching wood ashes and "boiling down the lye until it was hard and black." He bought ashes from other settlers who were clearing the land.

Potash, so named because a "pot" was used to boil down the "ashes," was used to make soap. Teeple sold his potash in Detroit, hauling it with his wagon and ox-team. Lettie said it took him nearly a week to make the journey.

When Peter Teeple went back to New York State, in the fall of 1833, Lettie's

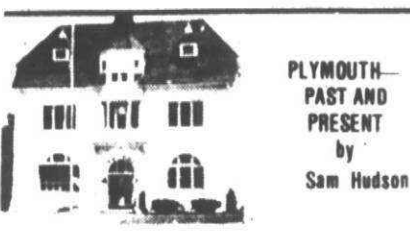

mother hired a boy to help her husk the corn and put it in the cribs. "At the same time," wrote Lettie, "she was fattening a number of hogs; she would yoke up the oxen herself and drive them to and from the fields bringing loads of corn and potatoes. I remember it so well because I had to stay in the house to look after the little ones. Lettie's older sister, Jane, worked in the fields with her mother and the hired hand."

Mrs. Teeple had a pet deer which was fun for the children when it was young. As it got older, it began to kick the children with its forefeet. When they complained to

their mother she would box its ears. Eventually, the neighbors became afraid of the animal and Lettie's father had to kill it. Lettie also had a frog. She dressed it in doll's clothes until her mother made her return it to the brook.

LETTIE RECALLED the day she first saw apples growing on trees. It was during a visit to grandfather Teeple's farm "across the lots." "They were beauties large and red. I can see them now. Father brought apples at different times from Detroit but they were poor, frozen and bruised. So when I saw them on a tree it was a new sight entirely."

She also recalled her first ride in winter behind a team of horses, and her first visit to her father's sugarbush. That was in the spring of 1836, 140 years ago. A sugarbush was a small grove of sugar maples. Yzenbaard and Hoffman, in a footnote to Lettie's manuscript, indicate that Peter Teeple reported a yield of 600 pounds of maple sugar that year.

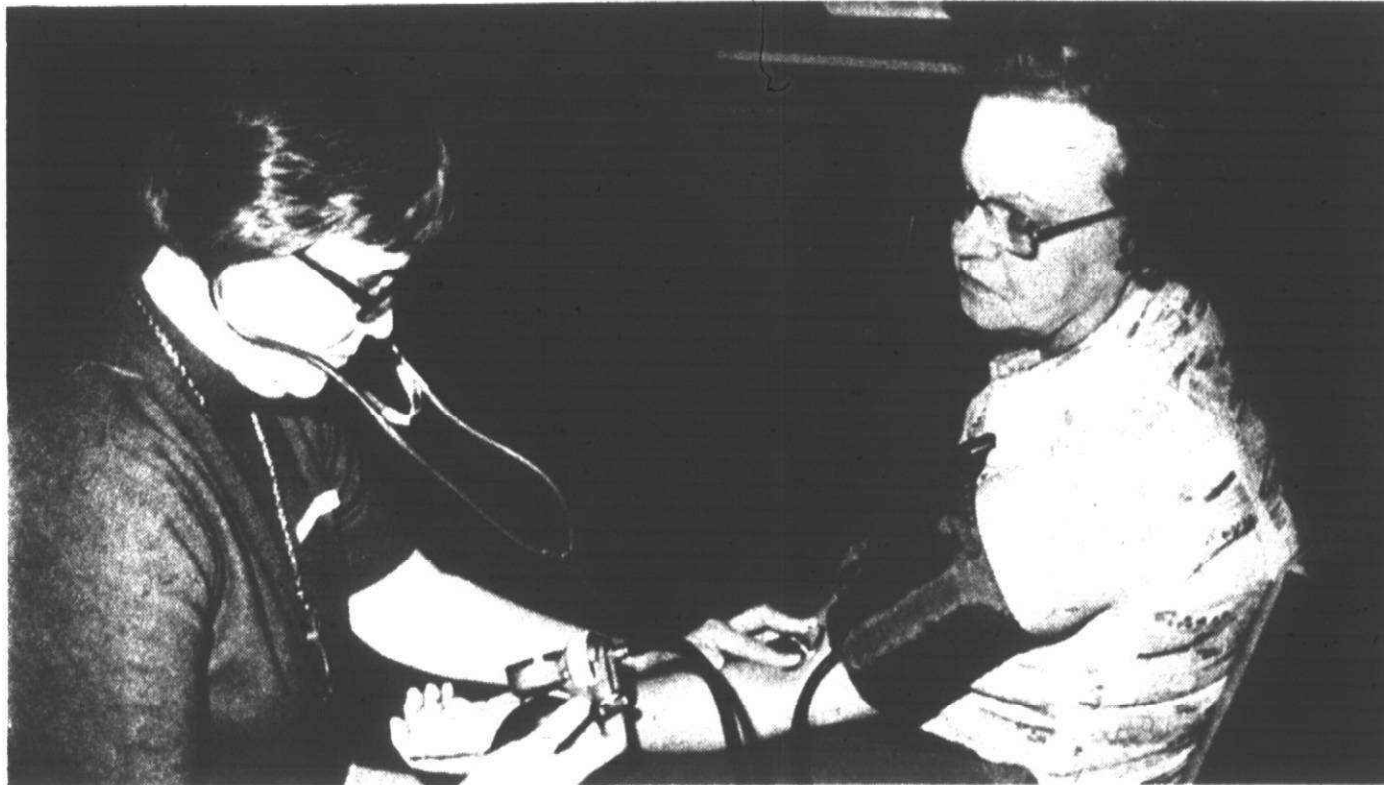

Free check ups

Hypertension Week is being observed in Plymouth, Plymouth Township and Canton this week with free blood pressure tests being offered at the fire stations. Taking advantage of the service is Mrs. Ruth Honey of Plymouth Township. Giving the test is Nurse Joan Funkhouser. In the first two days of the program 78 persons visited the Plymouth fire depart-

ment, 75 persons had their blood pressure taken at the Plymouth Township fire stations, while 75 blood pressures were taken at the Canton Township fire station. Free blood pressure tests at the fire stations will continue through Saturday. (Staff photo by Maurie Walker)

Long-time local photographer to be feted for contribution

Photographer Davis B. Hillmer of Plymouth will be guest of honor Feb. 13 when the Michigan Photographic Historical Society meets in the Dearborn Inn.

Hillmer, born and raised in Plymouth, will be 80 years old this coming October and has practiced photography for the past 65 years.

Besides working professionally in Detroit for four commercial firms and then in his own studio, Hillmer has been actively involved in photography as an art form.

HILLMER IS THE grandson of William Starkweather, who built the first home in the village of Plymouth in 1825 at the southwest corner of Main and Ann Arbor Trail.

"A turning point in my life was when I learned to read at age nine," recalls Hillmer, "My third grade teacher Anna Smith (after whom Smith Elementary was named), my Grandmother Starkweather's personal friend, got grandma to give me after-school help."

"That was the lift I needed, and I soon was reading like the others in my class. Reading opened up a new world to me, and I am still in that world."

When he was in the first grade, Hillmer decided he needed a camera but didn't get one until about 1910 "when I traded some toys for a 4x5 box plate camera. I could have had a camera before that but spent my money for a rifle and boxing gloves."

"I was soon overwhelmed by photography and by 1913 was taking three photo magazines and was absolutely lost in this fool's paradise."

"In 1912 my brother Karl let me use his 4x5 Pony Prema No. 6, which had been originally purchased in 1902 by a Plymouth barber. This was a very fine folding camera for the time."

HILLMER SOON became one of Plymouth's leading post card photographers. But at \$1 per dozen, postcards didn't lead to wealth, and in March 1916 he went to work for the L. Black Company in Detroit.

He left Black's in November, 1916 because of an illness, did farm work in the spring of 1917, and in the fall went back to Detroit to work for Jeffery White, commercial photographer. After seven months with White, Hillmer took charge of the studio at the Curtis Advertising Company—then known as the Curtis Company.

He was drafted into the U.S. Army in August, 1918 and sent to Camp Custer near Battle Creek where he set up a photo lab for the 14th Division Engineers.

AFTER BEING discharged in 1919, Hillmer joined H. W. Brooks, commercial photography, which was then sold to Smith Brothers.

In March, 1922 Hillmer started his own studio at 65 Canfield Avenue W., Detroit, which he operated for 50 years, providing service largely for department stores. For the entire 50 years, one of his customers was the J.L. Hudson Company, and his industrial accounts included the Hoskins Manufacturing Company, R.C. Mahon Company, and Wyandotte Chemical Company.

"I started fumbling jobs and decided to retire in 1972," he says. "I had been in six different locations. Selling most of my equipment, I moved to Plymouth in August, 1972, which was just in time, as my health really got bad within the next few months."

Although photography provided a living for Hillmer it was more than a means of earning a buck—his photography was an art form.

"I wasn't very old when I stopped shoot-

ing at birds and realized their esthetic interest besides the beauty of song, which is remarkable considering that birds in evolution are quite close to the reptile. Though difficult to photograph, they accounted for much of my time and film."

"Being interested in birds, I naturally was interested in nature generally. Photography came in handy here, and I used it to record my impressions of what I saw. I made many trips across the Ambassador Bridge to Kingsville on Lake Erie where I was lucky to get pictures of American whistling swans, Canadian geese, and migrating ducks."

"It was fun to wander around with a light camera expecting to be rewarded pictorially," he recalls. "Some of my prints have been exhibited in national and state shows."

"In my later years, people, as they are naturally, have been fine subjects for my camera. But I never take pictures of people that would prove embarrassing."

About 1900, Hillmer began reading about composition and pattern in the final print, and about principles based on Japanese art. "The principles eventually became sort of automatic with me. But there are no hard and fast rules in art. Each artist must determine his own path, learning, of course, from the experience of others."

The dinner at which Hillmer will be honored begins with cocktails at 6:30 and dinner at 7:30 p.m. Reservations must be made by Feb. 10 with Don Wallace of 34911 Ash, City of Wayne. Dinner is \$8 per person. A display of Hillmer's work will be set up in the Dearborn Inn that evening.



Down slopes

Indian Guides from the Plymouth-Canton YMCA spent a week-end recently at Storer Camps near Jackson and the toboggan run added to the fun of fathers and sons. There also was ice skating and hockey on frozen Stony Lake, and horseback rides.



A breather

Mrs. Betty Emanuel of Plymouth Township, an expert downhill skier, is shown relaxing on cross-country skis. She and a group of area residents recently spent a weekend of skiing at Schuss Mountain resort near Traverse City. (Staff photo)

C-C plans costume ball

The Plymouth Community Chamber of Commerce is making plans for a Bicentennial Costume Ball to be held March 27 in the Mayflower Meeting House.

Although persons are encouraged to attend decked out in costumes, it isn't mandatory and those who decide against costumes may dress in semi-formal attire.

Prizes will be awarded for the best dressed couple, best dressed man, and best dressed woman. The dance will last from 9 a.m. to 1 p.m.

Les Howes, who is planning the ball for the Chamber, says further details will be announced later about tickets and special attractions being planned.

VFW Valentine benefit Feb. 14

The VFW Post of Plymouth will stage a benefit Valentine's Day Dance Saturday, Feb. 14, from 9 p.m. to 1 a.m.

The dance will be held in the Post Home at 1426 S. Mill near the intersection of Ann Arbor Road.

The price of \$10 per couple includes a dinner of spaghetti and meatballs. A band will be provided and those attending should bring their own bottle (liquor or otherwise).

Proceeds from the dance will be used to benefit needy veterans in the community, explains dance chairman Tony Russo.

Tickets may be obtained from the door, or in advance in the Post lounge or from Russo at 41461 E. Ann Arbor Trail, Plymouth.

LIVONIA BUILDING MATERIALS CO.

12770 Farmington Rd.

S. of Schoolcraft Rd.

937-0478

421-1170

FORMICA IN STOCK

30" x 96" 36" x 96" YOUR CHOICE 70¢ SQ. FT.

OTHER SIZES AND COLORS AVAILABLE PRICED PER TYPE AND FINISH. 2 DAY DELIVERY.

WALLBOARD (Dry Wall)

4 x 8 4 x 10 4 x 12

3/8" 1.85 3.10 3.75

1/2" 2.05 3.20 3.90

OTHER LENGTHS IN STOCK UP TO 4 x 16

MON.-FRI. 8-5

BASEMENT SPECIAL

4 x 7

3/8" DRYWALL

\$1.65 CASH 'N' CARRY

SAT. 8-12

February WAREHOUSE TIRE SALE!

General Poly-Jet

SIZES A78-13 & B78-13

\$1895

LARGER SIZES AND WHITEWALLS COMPARABLY PRICED.

Available in sizes to fit many popular American Cars.

Designed with polyester cord for smooth riding comfort

for Pickups, Panels Campers and Vans

The General GLT

Built with a strong nylon cord body, wide-flat tread, contoured shoulders, and an aggressive tread pattern. The GLT is a great tire for use on many of today's light trucks.

\$2795

SIZE 6 70-15

(6 PR) tube type plus \$2.76 Fed. Ex. Tax



Priced as shown at General Tire Stores. Competitively priced at independent dealers displaying the General sign.

Charge it at General

We also honor

Master Charge

BankAmericard

Diners Club

American Express

LIVONIA

19601 MIDDLEBELT

477-1100

Sooner or later, you'll own Generals

WESTLAND PRESIDENT'S SALE



**T & M
Vacuum**
SALES & SERVICE



• RESIDENTIAL • COMMERCIAL • INDUSTRIAL

**PARTS & SERVICE
ON ALL MAKES**

Liberal Trade-In On Your Machine

427-7740

8043 MIDDLEBELT WESTLAND

GNC General Nutrition Centers

Vitamin C
1000mg. with Rose Hips 250—\$8.39 100 TABLETS **\$3.49**
500mg. with Rose Hips 250—\$4.75 100 TABLETS **\$1.99**
250mg. 100 98¢ 250—\$2.39 100 59¢ 250—\$1.39

Famous Diet Formula
the All-in-ONE
Kelp, Lecithin, Cider
Vinegar, Vitamin B-6
Tablet.
America's Most Wanted Formulation!
COMPARE AND SAVE! B-4 100—\$1.99 500—\$9.75

VALUABLE COUPONS!

DAIRY FRESH YOGURT 1/2 pt. Limit-one with coupon and \$2.00 purchase. 9¢	100% Natural CEREAL 13 oz. 79¢ Reg. 99¢	Farm Fresh EGGS Grade A Large 69¢ doz.
MINT JULEP Deodorant Stick Naturally Safe Reg. \$1.00 79¢	Kelp Tablets 0.15mg. IODINE 19¢	
PRUNES 59¢ lb. Everyday Low Price	Pure-Uncooked HONEY 99¢ lb. LIMIT ONE	100% Natural Peanut Butter 1 lb. 89¢ Reg. 99¢ lb. LIMIT ONE

WESTLAND MALL

ALEXANDER & HORNING WESTLAND CENTER 425-7212
"WHERE QUALITY IS A TRADITION"
SUMMER SAUSAGE
\$1.99 per lb.

Freshly Sliced
SELECT BEEF LIVER
69¢ per lb. SAVE 50¢ per lb.

5 oz. Breaded
VEAL PATTIES
\$1.09 per lb. Save 30¢ per lb.

MOCK
CHICKEN LEGS
\$1.09 per lb. Save 30¢ per lb.

20th ANNIVERSARY
CELEBRATION

SALE

WE NOW STOCK
KENTILE
VINYL ASBESTOS TILE

IDEAL FOR BASEMENTS,
KITCHENS, AND REC. ROOMS

YOUR CHOICE OF
11 BEAUTIFUL COLORS

INSTALLATION & MATERIALS
AT UNBEATABLE PRICES

WE WILL NOT
BE UNDERSOLD.
SEE US BEFORE
YOU BUY.

KITCHEN NO-WAX
LINOLEUM

\$3.98 Large Selection
Sq. Yd.

CARPET • LINOLEUM • TILE
CERAMIC • WALLPAPER
EXPERT INSTALLATION

TILE IN STYLE WEST

27421 JOY ROAD, WESTLAND GA1-8552

KRESGE'S
we cannot tell a lie...
WE CHOPPED DOWN HIGH PRICES!

MEN'S
LEISURE SUITS
\$19.88

OUR REG. 26.88
WESTERN STYLED
COMFORT FIT
2-PIECE SET

MISSSES
INDIA TOPS
7.27

OUR REG. 8.99
SIZES S-M-L • SMOCK
AND JACKET TOPS •
100% COTTON • LACE
AND EMBROIDERY
TOPS

40" SISAL
PLANT HANGERS
2.100
for OUR REG. 97¢

40" ROPES IN. AS-
SORTED COLORS WITH
BULB BOTTOM

K-MART 16 OZ.
BABY SHAMPOO
63¢

OUR REG. 88¢
MILD AND GENTLE
FOR THE WHOLE FAMILY

WESTLAND CENTER ONLY

MARIA'S ITALIAN BAKERY



"Home of the Square Pizza"

Italian Lunch Meats • Italian Cookies • Connolis
Homemade Italian Sausage & Spaghetti Sauce
Angel Wings • Donuts • Cream Puffs
Danish Pastries • Brownies

• HOT BREAD DAILY •
UNBAKED FAMILY STYLE PIZZA

Special Deliveries for Large Parties
Imported Italian Drygoods

Maria's Italian Bakery

38411 Joy Rd., Westland (Joy-Hix Shopping Center) 455-0780

Open Daily 7 Days a Week
Mon. thru Thurs 7 a.m.-6 p.m. Fri & Sat 7 a.m.-7 p.m. Sunday 7 a.m.-3 p.m.

John Martin from Martin Sunoco

has moved to

MARTIN Service Texaco

- We Handle
- Minor and Major Repairs
- Electrical Work
- Tune-Ups

FREE!

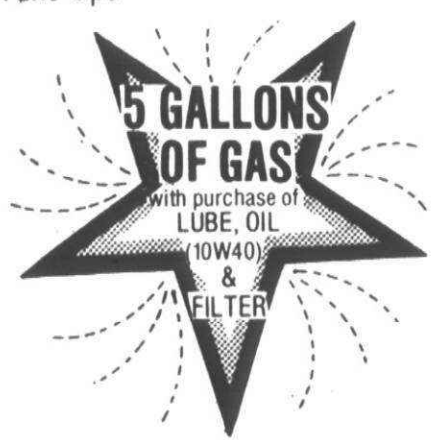

With This Advertisement
Offer Good from 2-12-76 to 2-21-76

MARTIN'S SERVICE

31925 Ann Arbor Trail
Westland 48185
427-5225



"NEW OWNER"
NICK'S FRUIT MARKET
SALE 2-12 Thru 2-15
8278 MERRIMAN Rd., Westland 525-1204
(formerly Westland Farmers Outlet)
OPEN 7 DAYS A WEEK FOR YOUR CONVENIENCE

PLASTIC GALLON
HOMO MILK LOW FAT.....\$1.15 GALLON **1.19** gal.

UNCLASSIFIED, 50 LB. BAG
MICHIGAN POTATOES **2.95**

YELLOW DRY 3 LB. BAG
ONIONS **39¢**

CHIQUITA
BANANAS **17¢** lb.

MICHIGAN #1
McINTOSH APPLES
3 LB. BAG **29¢**

LARGE SELECTION OF POP AT WHOLESALE PRICES

FARM FRESH EGGS

ALL BRANDS CIGARETTES
KING SIZE **379** CT.
LONGS 100's \$3.89

PACESETTER by brother

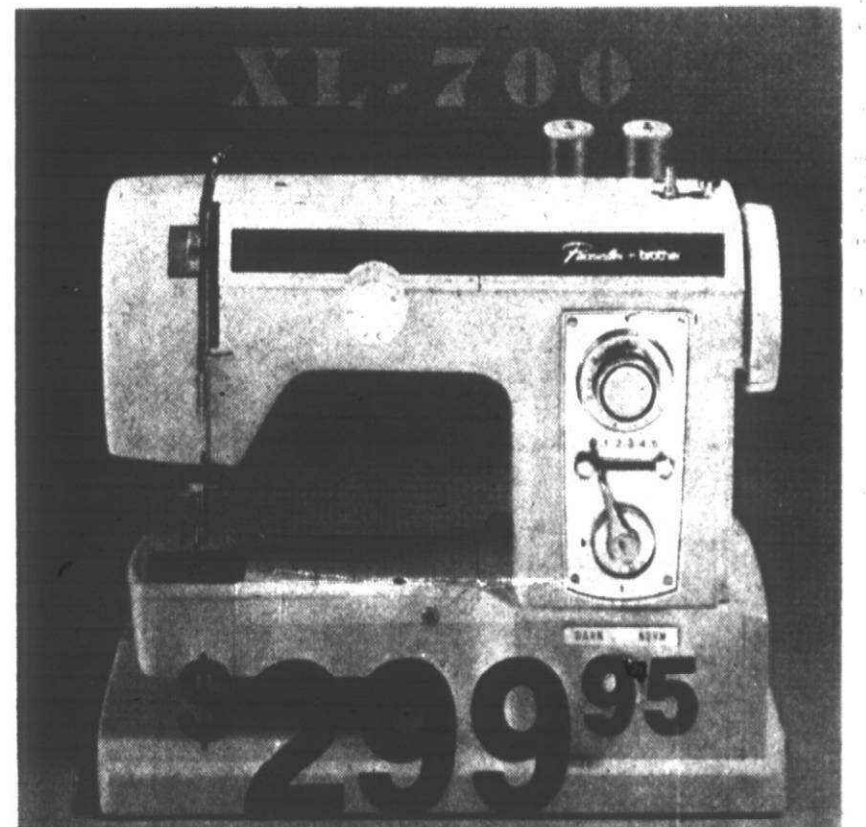

Lightweight Free Arm
Full Rotary Zig-Zag with Built-in Blind
and Stretch Stitch Cams

A-1 VACUUM & SEWING CENTER
33503 FORD RD.
GARDEN CITY 427-6226

Campus news

MICHIGAN TECH

Local students at Michigan Technological University in Houghton earned placement on the fall's dean's list by earning a grade point average of 3.5 or higher. They were: **Arthur H. Griebel III**, a freshman majoring in metallurgical engineering, son of Mr. and Mrs. Arthur H. Griebel, 9345 Ivanhoe; **Rene C. Merritt**, a freshman majoring in forestry, daughter of Mr. and Mrs. Russell C. Merritt, 551 Karmada; **Christine C. Rowland**, a sophomore majoring on forestry, daughter of Mrs. Sarah J. Rowland, 1782 Lexington;

Terri L. Sarris, a freshman majoring in pre-medicine and pre-dentistry, daughter of Mr. and Mrs. P. Sarris, 821 Beech Court; **Ralph E. Stiglich**, a junior majoring in electrical engineering, and **Ronald F. Stiglich**, a sophomore majoring in mechanical engineering, sons of Mr. and Mrs. Martin J. Stiglich, 14905 Beck Road.

DETROIT COLLEGE

Linda M. Zaremba and **Ralph L. Worscheck** have been named to the fall term dean's list at Detroit College for attaining a 3.5 or better grade point average.

KITCHENS! REC ROOMS!

BATHS--ATTIC ROOMS--CABINETS
COUNTER TOPS--VANITIES
18 YEARS EXPERIENCE

Rosedale Kitchens

SHOWROOM 746 STARKWEATHER—OLD VILLAGE—PLYMOUTH
MON-FRI 10-5 SAT 10-3 455-1730

Free!
DESIGN &
ESTIMATES

HOUSE of MAPLE

JUST ARRIVED

BOLD AND BRILLIANT



REG. \$1,000

SALE PRICED \$749⁰⁰

THIS 60" OVAL PINE TRESTLE TABLE DEFIES DESCRIPTION. A FULL 3" THICK, WITH HAND HEWN WORN EDGES MAKES THIS TABLE UNLIKE ANYTHING YOU'VE EVER SEEN! SET INCLUDES 2-12" LEAVES AND 4 MATCHING HEAVY DUTY, HAND PEGGED CHAIRS. ANTIQUES OF THE FUTURE.

MICHIGAN'S ONLY DISTRIBUTOR FOR TOPSTONE FURNITURE

HOUSE OF MAPLE & PINE

(Main Store)
32098 Plymouth Rd.
LIVONIA 421-0700

PONTIAC AREA
6605 Dixie Hwy. (U.S. 10)
4 Mi. N.W. of Telegraph St. M-15
625-5200

Bel. Merriam and Farmington
HOURS: 9:30 - 9:00 Daily
9:30 - 9:00 Daily
Tues. & Sat. 10-6 P.M.

BREVITIES

PARTY BRIDGE

Feb. 12—Party Bridge from 1-5 p.m. in Cultural Center.

EAST MIDDLE PTO

Feb. 12—Parents of East Middle School students and fifth grade students who will attend East are reminded of the general meeting at 7:30 p.m. The principal and several staff members will have an informal discussion of curriculum and procedure at the school which will include human growth and development program, drugs, language arts and media center. A question and answer period and refreshments will follow.

FOLK DANCE CLUB

Feb. 13—Plymouth Folk Dance Club open to all who like to dance. Meets at 7:30 p.m. in Bird Elementary School, 220 Sheldon.

FREE DOG SHOW

Feb. 14—Public invited to third annual mid-winter Wayne County 4-H Dog Obedience Show at Northville Shopping Mall at 10:30 a.m. The Plymouth Paw Prints 4-H is host to the show in which more than 50 pre-registered members are showing in six classes, including a new Brace class in which two dogs work at the same time. Junior Showmanship also will be highlighted.

FASCHING PARTY

Feb. 14—The German-American Club of Plymouth will hold its "Fasching Party" (costume ball) in the Plymouth Cultural Center, 525 Farmer, beginning at 8 p.m. Tickets \$6 per couple available from Observer & Eccentric, 461 Main. Dancing to a German band, snacks, beer, wine, prizes for best costumes.

AAUW LUNCHEON

Feb. 14—The Plymouth Branch, American Association of University Women will hear Betty Andrews, assistant dean of community services and director of the senior adult services program at Schoolcraft College. Her subject will be "Living in the Middle Years." Luncheon at 12:30 followed by business meeting and lecture.

OPEN HOUSE

Feb. 15—The VIP program (Very Important People, 45 years and plus) is celebrating its first anniversary with an open house in Willow Creek Clubhouse, Newburgh between Ford and Cherry Hill. Host will be Bob Allison of WWJ "Ask Your Neighbor" program. Area residents may attend—entertainment and refreshments from 1 to 4 p.m.

SCOUT COOKIES

Feb. 15—Girl Scout cookie sales will continue through Feb. 15. The five cookie varieties, crackers, and tea are available at \$1.25 per box. Junior, Cadet, and Senior Girl Scouts are participating in the sale. If you haven't been contacted and wish to order call the Plymouth area cookie chairman, Mrs. Sally Posthill of 12127 Arrowhead Court at 455-2801. Cookies will be delivered in March.

NEW MORNING SCHOOL

Feb. 15—New Morning School, a co-operative elementary school for children age 5-12, invites interested parents, children and educators to an open house from 3-5 p.m. at 41390 Five Mile, Plymouth. New Mor-

ing School is committed to the concepts of individualized learning, parental involvement, and creativity in the school setting.

NEWCOMERS GREASE BALL

Feb. 16—is deadline date for reservations for Plymouth Newcomers Grease Ball scheduled for Feb. 28 in the K of C Hall on Schoolcraft near Eckles. Costumes of the 1960s, snacks, free cocktail hour from 8 to 9 p.m., a midnight buffet, and dancing at \$14 per couple. For information call Mrs. James Biggs, 4441 Albert Dr., Plymouth.

SENIOR CITIZENS

Feb. 17—St. Kenneth Catholic Church Senior Citizens will meet for a potluck luncheon at noon with a meeting to follow at 1 p.m.

TERRARIUM WORKSHOP

Feb. 18—Plymouth Parks and Recreation will sponsor a two-hour terrarium workshop at 10 a.m. in the Plymouth Community Center, 525 Farmer, Plymouth. Cost of class is \$3 plus supplies.

ON DIABETES

Feb. 18—American Diabetes Association-Michigan Affiliate will sponsor the next meeting of the Western Wayne Unit at 7:30 p.m. in cafeteria of West Middle School, corner of Ann Arbor Trail and Sheldon Road in Plymouth. Dr. Helen Scoblic from the division of metabolic diseases at Ford Hospital, will speak on "Diabetes and its effect on the Heart, Kidney and Liver." General public is invited.

MACLD

Feb. 18—Dr. Fran Eldis, director of communications disorders at Children's Hospital, will discuss "Language Considerations of the Learning Disabled Child" at this month's meeting of the Plymouth-Northville Chapter of the Michigan Association of Children with Learning Disabilities (MACLD). The meeting will begin at 7:30 p.m. in the cafeteria of Pioneer Middle School, 46081 Ann Arbor Road.

GARAGE DOOR OPERATORS FOR ANY DOOR

GENIE "450" \$175 Installed

1 Year Warranty Any Suburb

ALLIANCE
AUTOMATIC DOOR CO.
531-0890
SOUTHFIELD

GIFTS FROM CUPID

Gillette



3-IN-1

SUPER CURL

Steam styler smooths, lifts, straightens. Small and big rollers included. SW-1

18⁸⁸

Reg. 21.94

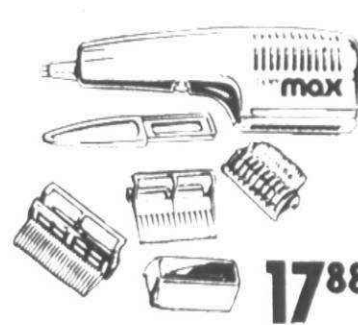

SUPER MAX DRYER/STYLER

Five attachments for styling and drying. 650 watts power, 2 heats. HD-7/-5

17⁸⁸

Reg. 18.94



YOUR CHOICE 24⁹⁵



Black & Decker

Variable Speed JIGSAW

Vary the speed to suit the job—high for wood, low for metal. Makes pocket cutting easier. 7580

3/8" Variable Speed Reversible DRILL

Reversing switch for backing out screws, removing jammed bits. Trigger locks in at any speed. 7190

LIVONIA HARDWARE

True Value

5 MILE ROAD at FARMINGTON ROAD

PHONE GA 2-1155 - 937-1611

DAILY 9 a.m. - 9 p.m.
SUNDAY 10 a.m. - 3 p.m.

Our Warren-Sheldon Office is having a Bicentennial Celebration and you're invited to be a part of it!

During the entire month of February we're doing things up in red, white and blue in Canton Township.

Special Gifts for new accounts

★ Open a checking account and receive 200 personalized Bicentennial checks depicting famous moments in American history.

★ Open a savings account of \$100 or more and we'll give you a U.S. flag kit consisting of a 3' x 5' American flag, pole, and mounting brackets.

Enter Our SPECIAL BICENTENNIAL DRAWING.

There'll be 50 prizes — one for each of our great states — INCLUDING THE TOP PRIZE OF A

\$1776⁰⁰ SAVINGS ACCOUNT!

Entry blanks may be obtained at the branch office. You must be 18 or older to enter the drawing.



Bank of the Commonwealth

MEMBER F.D.I.C.

SAVE A BUNCH OF BUCKS!

ORDER YOUR LENNOX

Central Air Conditioning NOW

Low pre-season prices!

KEETH

Heating & Air Conditioning Co.

400 N. Main St. Plymouth 453-3000

Certified LENNOX dealer

"WE TRY HARDER"

LENNOX

AIR CONDITIONING • HEATING

FOUND

During the past eight decades Detroit-area families have found at McCabe's the guidance and assistance they need.

DEXTER 930-9443 - Exclusive resident, middle-aged, older adults, only 3 large rooms, clean, beautiful decor \$85,500. 896-5735.
DEXTER - Select clientele, no other need apply. Only 2, 1/2 baths, 14 rms., married couple, no children. Call 491-9275.
DELAWARE 852-1173 - 3 bch, 10 rms., \$76 call 366-4485.
DEARBORN 471-1173 - 4 rms, front porch.

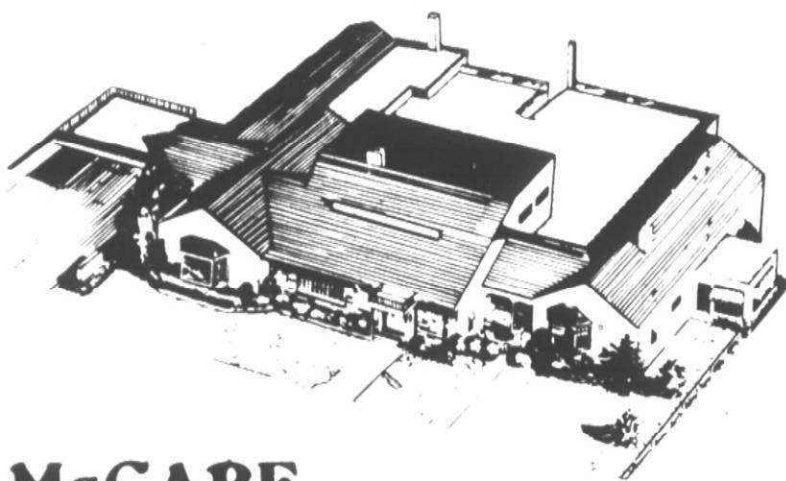

McCABE funeral home since 1893

18570 GRAND RIVER DETROIT, MICHIGAN
PHONE: VE-63752
William J. Johns, Manager

FARMINGTON LOCATION:
31950 TWELVE MILE ROAD PHONE: 477-0220
Edward P. Dewar, Manager

L. DAVID MC CABE, Director



The Stroller

Thanks, Sheila

By W. W. EDGAR

Expressions—

PRESENTS

Colleen-Shari-Clina

Claudette-Pat-Bob

Karen-MaryAnn-Char

SPECIALIZING IN BLOW CUTS

TUESDAY THRU SATURDAY
OPEN THURSDAY & FRIDAY EVENINGS

WE ALSO SPECIALIZE IN CUTTING
AND STYLING MEN'S HAIR



15369 NEWBURGH
at 5 MILE
(FIVE-NEWBURGH PLAZA)
464-2270

It has been quite some time since we were inspired to throw out our collective chests and chant "Michigan, My Michigan." Most of the emphasis was reserved for Michigan Week when we told the world the glories of the state.

But when Sheila Young, the youthful Detroit speedskater, stood on the podium at Innsbruck, Austria, and accepted the gold medal for her victory in the Olympic Games, she gave all of us an opportunity to lean back and shout with pride: "Michigan, My Michigan."

The gold medal was the first ever won by an American in the winter games. And, along with her silver and bronze medals that made her a triple medal winner, she took her place with the world's best speed skaters and left an indelible mark on world competition.

As she stood on the podium with the eyes of the world on her through the medium of television, she caused us to forget, at least temporarily, the economic problems—the long lines of the unemployed, spiraling inflation and other fractures in our system that have made Michigan one of the hardest hit of all states.

HERE WAS A GIRL, who attended Denby High School in Detroit as a youth and competed in all the neighborhood races on the city rinks, now being acclaimed as one of the world's best as a reward for her years of sacrifice. And as she stood there, with the strains of the national anthem ringing in her ears, she furnished an example for all youth.

Sitting in his easy chair, with eyes fixed on the tube, The Stroller couldn't help link-

ing her with the other great athletes that Michigan has produced through the years. And she has taken her rightful place among them.

As the picture faded from the tube, The Stroller could see again, in his mind's eye, the flashing spikes of Ty Cobb who roamed the outfield for the Tigers, and still is rated the greatest ball player ever to don a uniform.

Again he saw Gar Wood, the Gray Fox, cutting through the waters of the Detroit River into two beautiful plumes with his Miss America to become the speedboat king of the world. He had good reason to recall this picture as The Stroller had the good fortune to ride with Gar in Miss America X when he established the record.

Then, in review, came the sight of Mickey Cochrane (Black Mike) scoring the winning run that made the Tigers the world champions in 1935 and stamped him as the most fiery leader of his time.

AND WITH THESE pictures again came the sight of Newell Banks, the world check champion, defeating 16 opponents while blind-folded in one of the greatest displays of concentration of all time.

Back in those years we also had little Eddie Tolan, a black youth from Cass Tech, standing on the podium at the Olympic Games and being acclaimed as the world's fastest human.

Through this maze of mental pictures came the sight of Marion Ladewig, who foresaw the softball diamonds of Grand Rapids to win the national all star bowling tournament eight times and earn ranking as the greatest woman bowler of all time.

One by one these Michigan heroes passed in review and then, as the tube flashed back to Sheila's acceptance of the gold medal, The Stroller relived another thrill.

Seeing her standing there reminded him of the evening in Chicago in 1937 when Joe Louis knocked out Jimmy Braddock to become the heavyweight champion of the world.

Thursday February 12, 1976

OBSERVER & ECCENTRIC

(L.P.C.) 117

Sell Your Property Yourself!

JOIN THE 'BY OWNER' SYSTEM

Don't wait for your yard sign to be noticed...



Buyers! Shop from your armchair.

It's pleasant and convenient now. No more time consuming searches, unnecessary traveling or other inconveniences trying to locate "sale by owner" property. We send you a detailed computer report of "By Owner" property in the area of your interest. Make your selection, then contact the owner direct.

Contact Us Now!

YOU TOO can really reach out for buyers with our Exclusive 'By Owner' Computer System and Statewide Advertising.

It's now possible for buyers of homes, farms, condos, cottages, mobiles, lots and acreage to be reached from across the road to across town and across the State. We put a detailed description of your property into the hands of interested buyers exclusively. With this unique plan, sellers in Eastern Michigan (for example) can now reach buyers in Western Michigan for property owned in the North, South, East or West. This is happening now with this new system!

An effective and inexpensive way to assist your 'By Owner' sale. List your property for 6 months for only \$45, or 4 mos. — \$35, 3 mos. — \$30, 2 mos. — \$25. Your total cost.

More and more buyers are interested — contact us today.

'By Owner' COMMUNICALL Property Visibility System

Phone [313] 254-1254 COLLECT or send a postcard to 'By Owner', P.O. Box 25, Utica, Michigan 48087

2 FLOORS
AMPLE
FREE PARKING
• LUMBER
• HARDWARE
• OLD FASHIONED
COUNTRY STORE
on 2nd FLOOR
— come in and browse —

'MICHIGAN'S MOST UNUSUAL HARDWARE STORE!'
OPEN DAILY 8 - 6 — SUNDAY 10 - 4

American

Hardware, Lumber & Supply
31245 W. 8 MILE 476-6240

EVERY FREE STANDING FIREPLACE

IN OUR LIMITED STOCK — 40% OFF

Choose from famous brands! Traditional to modern styles. Excellent for any room in the house. Get yours now at these terrific discounts! Hurry — Limited Stock!



CUSTOM WROUGHT
MODEL 1776
**FRANKLIN
FIREPLACE**

REGULAR \$269 **\$158**

Next winter can be as cold as this one!
Now is the time to get yours at this low, low price! Hurry and Save!

LARGE SELECTION
FIREPLACE
EQUIPMENT
30% OFF

CUSTOM WROUGHT MODEL #1400
HEAVY GAUGE SOLID STEEL
**"AMERICAN BEAUTY"
HEATING STOVE**

Save 49.62. Even less than Sale Price!

Regular **48⁸⁸**
98.50
Ideal for rec. rooms, garages, cabinets, basements, etc.

EASY START
LOGS Regular 1.89
6 logs in pack **77¢**

COMPLETE STOCK OF CLASS A
UL APPROVED
AMERI-VENT ALL-FUEL
CHIMNEYS & ACCESSORIES
ALL IN STOCK!

1/4 Face Cord
**HOOP LOG
HOLDER**
Reg. 21.95 **15⁸⁸**

SQUARE — Reg. 39.95 Full face cord **27⁸⁸**
WOOD RACK

FIREPLACE LOGS
HARDWOOD • BIRCH • ETC.

BULK KEROSENE
BLUE DIAMOND KENTUCKY
FIREPLACE COAL

ALL 30% OFF
TABLE — HANGING
LAMPS

• QUOIZEE
• BRITE-LITE
• PITLOW
• MARCREST

also

CLOCKS

• CORNWALL
• ANSONIA
• NEW ENGLAND

and

Ready to Hang

**HAND SCENEED
FRAMED LINEN**

KAY DEE PRINTS

Your Choice

30% OFF

WHY DO WE SOMETIMES ESTIMATE YOUR ENERGY BILL?

CONSUMERS POWER COMPANY
BOX 369
ROYAL OAK, MI 48068

Telephone: 313 549-7700 181289851994 50

If above is not a local number, refer to telephone book.

PLEASE RETURN THIS BILL WITH YOUR PAYMENT.

MAKE ANY INQUIRY OR COMPLAINT ABOUT THIS BILL PRIOR TO THE DUE DATE.

BILLING INFORMATION

This utility is regulated by the MICHIGAN PUBLIC SERVICE COMMISSION, Lansing, Michigan. Rate schedules, an explanation of how to calculate this bill and an explanation of the fuel cost adjustment are available and will be mailed upon request. This bill includes a fuel cost adjustment and sales tax where applicable. A unit of electricity is equal to one kilowatt-hour. A unit of gas is equal to 100 cubic feet of gas.

ACCOUNT NO.	DATE	AMOUNT
1226 126 5981	FEB 24 76	27.35
6116 GE	FEB 24 76	27.35
135	FEB 24 76	27.35
\$050280	FEB 24 76	27.35

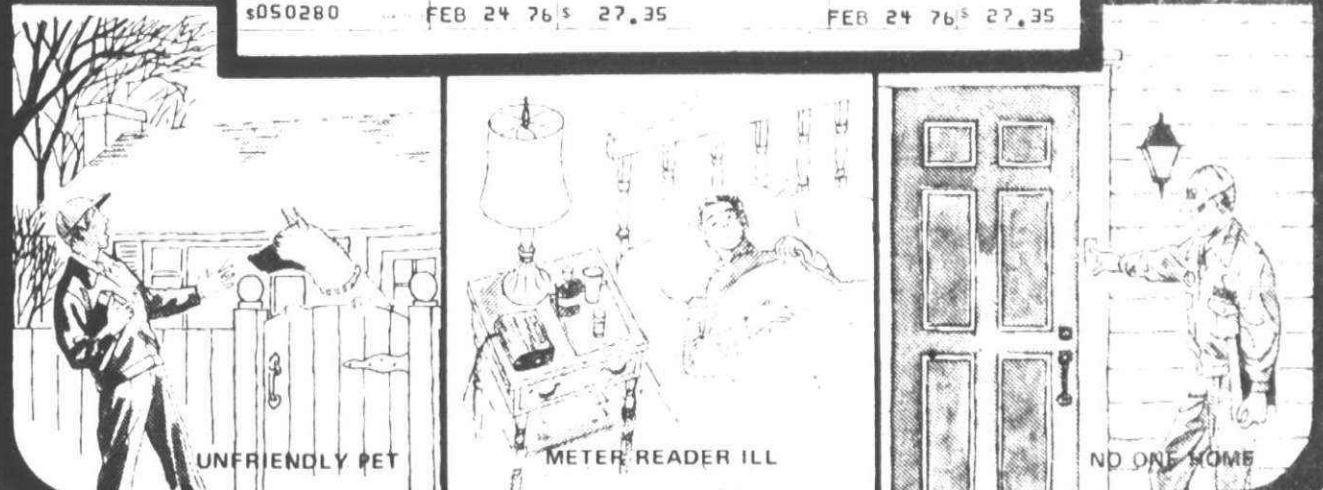

GE A GE on your bill indicates that your gas usage for the month has been estimated.

Why estimated bills? There are several reasons. On occasion, our meter reader is unable to read your meter. It may be because no one is at home or the meter is inaccessible due to a locked door or gate. When this is a continuing situation, we suggest you request from us special prepaid, pre-addressed postcards so that you can report your own meter reading. Or, better yet, provide our meter reading department with a key to your property. Tight security and many years of earned customer confidence have made the "key" plan the most popular method.

Sometimes storms or impassable roads may prevent the reader from following through on prescheduled duties. On some occasions, your meter reader may be ill. Or, it may be that a family pet doesn't like meter readers. In this case, you are asked to help us by confining the pet so as to allow the meter reader access to the meter. At your request, we would be happy to supply you with the scheduled reading dates for your meter.

Where meter readings have been estimated for six consecutive months, we are willing to schedule appointments to obtain actual readings. The bill then is adjusted, automatically, with the actual reading. We assure you that we encourage every alternative before estimating. Despite the high degree of accuracy of estimated billing, there is no substitute for a meter reading. It saves you the trouble of inquiring about an estimated bill, and, frankly, it saves us time and trouble in handling your account.



CHATHAM

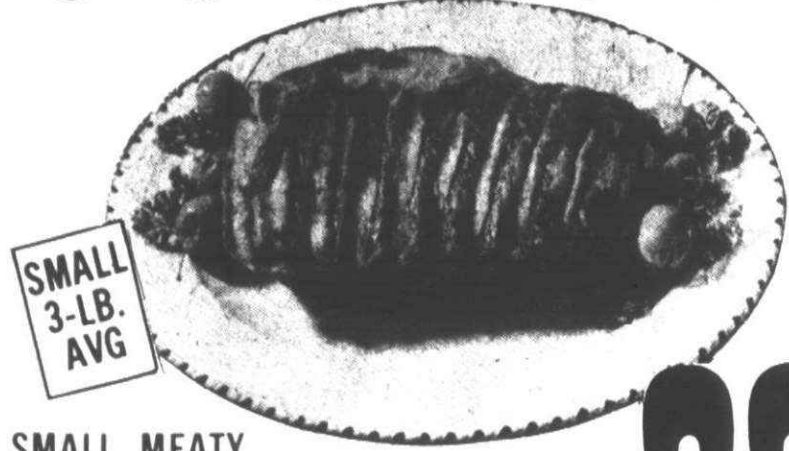

SMALL
3-LB.
AVG

SMALL, MEATY
**FRESH
SPARE RIBS**

LB.

88^c



BEEF ROUND
**BONELESS
TIP ROAST**
FORMERLY SIRLOIN TIP ROAST

LB.

1³⁸



Fresh cut
CORN FED



LARGE END, BEEF
RIB STEAK

LB.

1²⁸



GRADE A, FRESH
HOLLY FARMS
**PICK-O-
THE-CHICK**

LB.

88^c

3 DRUMS • 3 THIGHS • 3 HALF BREASTS



Fresh cut
CORN FED



BEEF LOIN
SIRLOIN STEAK

LB.

1³⁸



Fresh cut
CORN FED



BEEF ROUND
**BONELESS
TIP STEAK**

LB.

1⁴⁸



15-OZ.
CAN

1¹⁸



5 LB.
BAG

69^c



1-LB.
JAR
COFFEE-
MATE

88^c



12-OZ.
CAN

25^c



LARGE
ECONOMY
SIZE

2 LB.
BTL.

66^c



• COKE • TAB • FRESCA
8 16-OZ.
BTLS.
NO RET.

1⁴⁸



YELLOW OR
DEVILS FOOD
9-OZ.
PKG.

17^c



100 CT.
PKG.

1⁰⁹

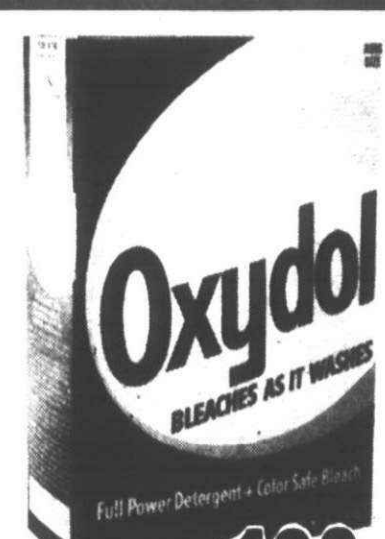

SPECIAL
LABEL

5-LB.
4-OZ.
BOX

1⁹⁹



ALL
VARIETIES
6½-OZ.
CAN

19^c



ALL VARIETIES
HAMBURGER
OR TUNA
HELPER
7 TO 8-OZ.
PKG. EA.

49^c



PLAIN, EGG, ONION
**MASTER BAKER
BAGELS**

6 FOR

29^c



STAFF
VEGETABLES
• CORN • PEAS • MIXED VEG.
• PEAS & CARROTS

LARGE
1-LB.
8-OZ.
PKG.

48^c



FOR THE FINEST FRUITS AND VEGETABLES

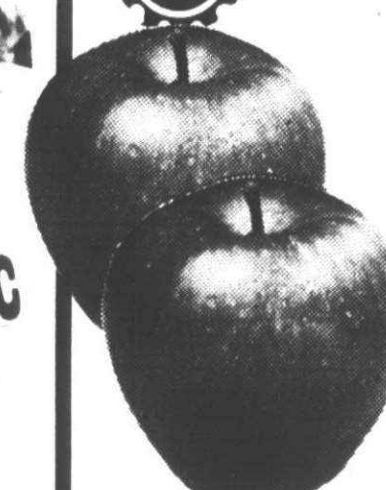

U.S. NO. 1 - EXTRA FANCY
WASHINGTON
**RED or GOLDEN
DELICIOUS APPLES**

LB.

29^c



SMALL, FIRM FRESH
**BRUSSEL
SPROUTS**

LB.

33^c



SWEET CALIFORNIA
**SUNKIST
NAVEL ORANGES**

10 FOR

88^c



LARGE OR SMALL CURD
**MICH. BRAND
COTTAGE
CHEESE**

15-OZ.
CTN.

49^c



NEWLYWED
**ENGLISH
MUFFINS**

4 CT.
PKG.

22^c

PRICES EFFECTIVE FEB. 11 THRU FEB. 17, 1976. COPYRIGHT CHATHAM SUPERMARKETS, INC., 1976. NO SALES TO DEALERS.

Rock grapplers 2nd in Sub 8 league meet

Notching 90 team points, Plymouth-Salem's wrestlers took second at the Suburban-Eight League tourney behind the 105½ score earned by the first place and league champs Edsel Ford.

The Rocks had seven grapplers in the finals. Captain Carl Schultz lead the Rockmen, chalking up two falls before he decided Jaguar Paul Smith, 5-1, to take first at 129 pounds.

Dave Champion, at 188 pounds, was the other top Rock winner, taking his third first place in tournament action this year.

Second place finalists were: Les Hassen at 108 pounds, Bob Dasher at 170 pounds and Dave Kolb at heavyweight. Dasher and Hassen also pinned two opponents during the tourney.

Placing third at 101 pounds was sophomore Rene Leist. Bob Zalimeni later took a fourth at 122 pounds.

Only trailing the Rocks by 1½ points for a team total of 88½, the Belleville Tigers took third in the team standings.

Fourth place Trenton finished with 79 points, fifth place Allen Park had 74 points, sixth place Dearborn High had 57 points, seventh place Redford Union had 39 points and eighth place Bentley had 26½ points.

Redford Union had two of its Panthers take second. Dan Lindberg at 115 pounds, and Larry Burr at 148 pounds.

Burr had to default his championship match to Trenton's Mike Barnes because of an arm injury suffered when he beat Keith Sandy of Edsel Ford 8-5.

Also placing was Scott Bunn, taking a

fourth for Redford Union in the 135 division.

The only two Bulldogs that placed from Livonia Bentley both topped Plymouth-Salem Rockmen.

Taking first place honors at the 108 pound class, Scott McKay had two falls and then beat Les Hassen, 9-6. Later McKay's teammate Gary Hosey defeated Bob Zalimeni, 5-0, to place third.

Suburban-Eight League Team Standings

1st: Edsel Ford, Thunderbirds, 15 points.
2nd: Plymouth-Salem, Rocks, 12 points.
3rd: Belleville, Tigers, 10 points.
4th: Allen Park, Jaguars, 9 points.
5th: Trenton, Trojans, 8 points.
6th: Dearborn, Pioneers, 6 points.
7th: Redford Union, Panthers tied with Bentley, Bulldogs, 2 points each.

Championship Matches

101 pounds—Greg Johnson (Bell) decided John Rutt (Dbrn) 4-0. Rene Leist (PS) decided Reg Gourd (EF) 6-4.

108 pounds—Scott McKay (Bent) decided Les Hassen (PS) 9-6. Mike McMullan (Tr) decided Tom Anderson (Dbrn) 5-1.

115 pounds—Doug Powers (EF) pinned Dan Linberg (RU) 5-08. Jim Collier (Tr) decided Mike Haskins (AP) 1-0.

122 pounds—Jeff Branken (Bell) decided Bill Tarbutten (Tr) 5-3. Gary Hosey (Bent) decided Bob Zalimeni (PS) 5-0.

129 pounds—Carl Schultz (PS) decided

Paul Smith (AP) 5-1. John Iaquinto (EF) decided Doug Osterhoff (Dbrn).

135 pounds—Jerry Martin (EF) decided Kevin Bracken (Bell) 14-6. Randy Mrock (AP) pinned Scott Burn (RU), 4-02.

141 pounds—Bob Loyd (AP) decided Mark Yesh (Dbrn) 5-3. Stan Johnson (Bell) decided Jeff Atwood (Tr) 4-1.

148 pounds—Mike Barnes (Tr) won by default over Larry Burr (RU). Keith Sandy (EF) pinned Bill Townsend (AP) 2-15.

158 pounds—Pat Reilly (EF) decided Pete Smith (AP) 5-4. Don Woodby (Bell) decided Pat Brady (Dbrn) 2-1.

170 pounds—Randy Slocum (Bell) decided Bob Dasher (PS) 20-4. Tim Christie (Tr) decided Mark Williams (Dbrn) 7-4.

188 pounds—Dave Champion (PS) decided Bob Dixon (Tr) 4-1. Dan Bonder (EF) pinned Bob Marx (Dbrn) 3-8.

Heavyweight—Wally Peterson (EF) decided Dave Kolb (PS) 2-0. Mark Gee (AP) decided Paul Sidor (Dbrn) 10-2.

For Number 16

Rock cagers topple Bentley

By FRED DeLANO

If Plymouth Salem ever learned one lesson and learned it well from years of pitting sports wits and brawn against Livonia Bentley, it's that the Bulldogs won't roll over and play dead just at the sight of press clippings saying that the other guy probably has the better ball club.

Another familiar chapter in this continuing saga was written Tuesday night in the Bentley gym when a Bentley basketball team that gave no quarter and asked none gave Plymouth's No. 1 state-ranked Rocks absolute fits before succumbing, 56-43.

For the record, it was the 16th victory in a row for the unbeaten Rocks under Coach Fred Thomann, and put them at 10-0 in the Suburban Eight League standings with four games to go. Belleville is second at 8-2.

But there wasn't a Plymouth fan in the typically dimly lit Bentley gym who didn't fear that the bubble had burst when the Bulldogs led at halftime, 24-16.

After all, aren't 16 points hardly a single quarter's production for their beloved Rocks—who only that day had been rated Michigan's best Class A schoolboy team by both of the Detroit metropolitan dailies?

IT WAS NOT until then, and only then, that Plymouth was able to chalk out on the blackboard a way to penetrate the tricky defense devised by Bulldog coach Larry Jackson.

The Bentley mentor disdained every other defensive strategy used unsuccessfully against the Rocks this campaign to go man for man (Ed Snow and Clay Carlson) against Plymouth's two big gunners, Jim Ellinghausen and Brian Wolcott, and then surround the key with a triangular zone that could sag on the 6-8, all-state Ellinghausen whenever he went inside to the bucket.

Leads of 10-6 after the first period and 24-16 at the half on the balanced shooting of Snow, Carlson, Jim Rhodes and Craig Fuelling sent the Bentley fans into ecstasy.

But, as the saying goes, that was all she wrote.

It took Plymouth only five minutes in the third quarter to turn the game completely around. In that span the Rocks ran all over the Bulldogs, 14-0, and after that, although Bentley now and then drew rea-

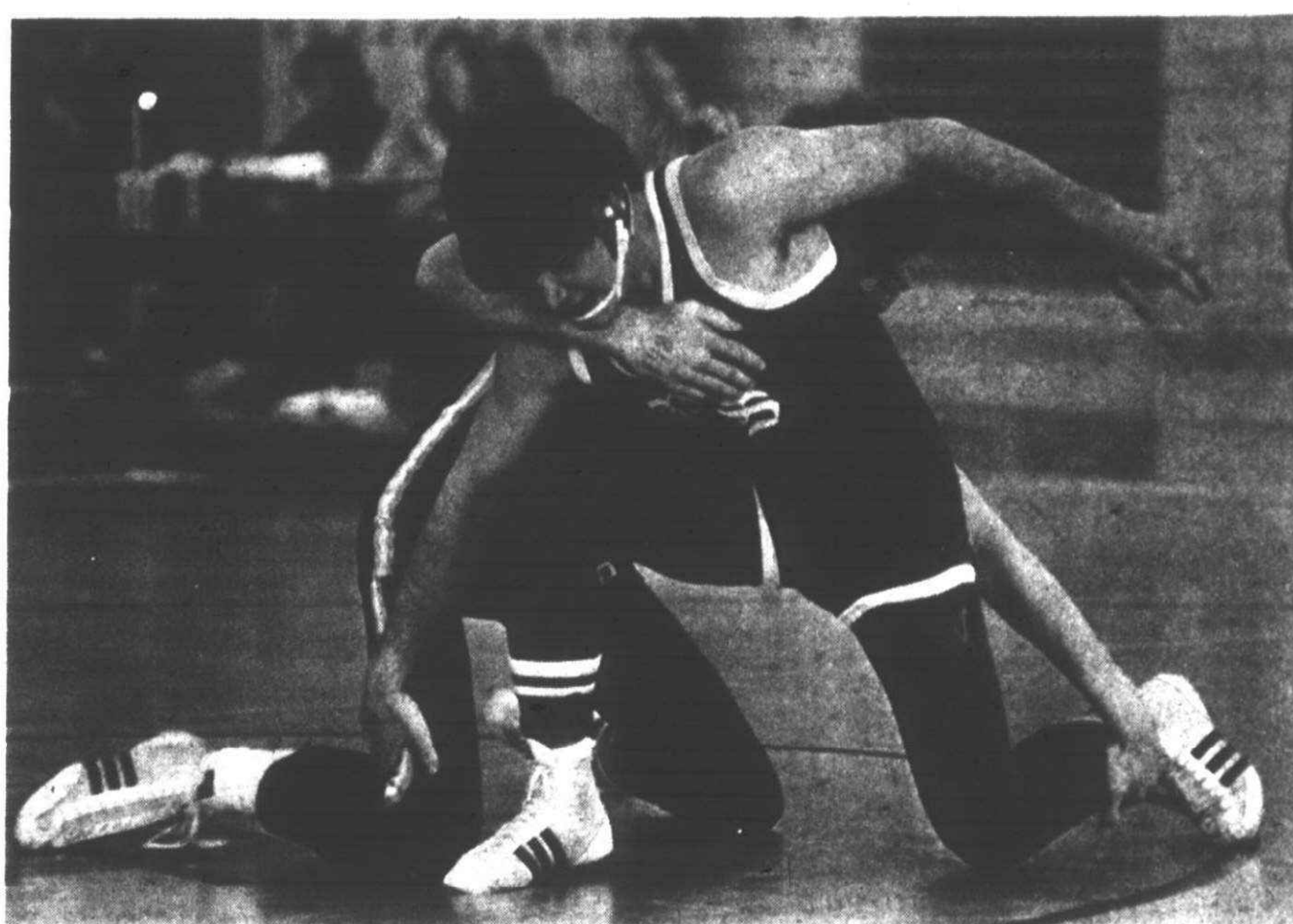

Richard Constantino, Rock 148-pounder, executes a stand up escape against his Edsel Ford opponent. Constantino was one of several

wrestlers to pace the Salem Rocks to second place in Suburban Eight action. (Jim Duggan photo)

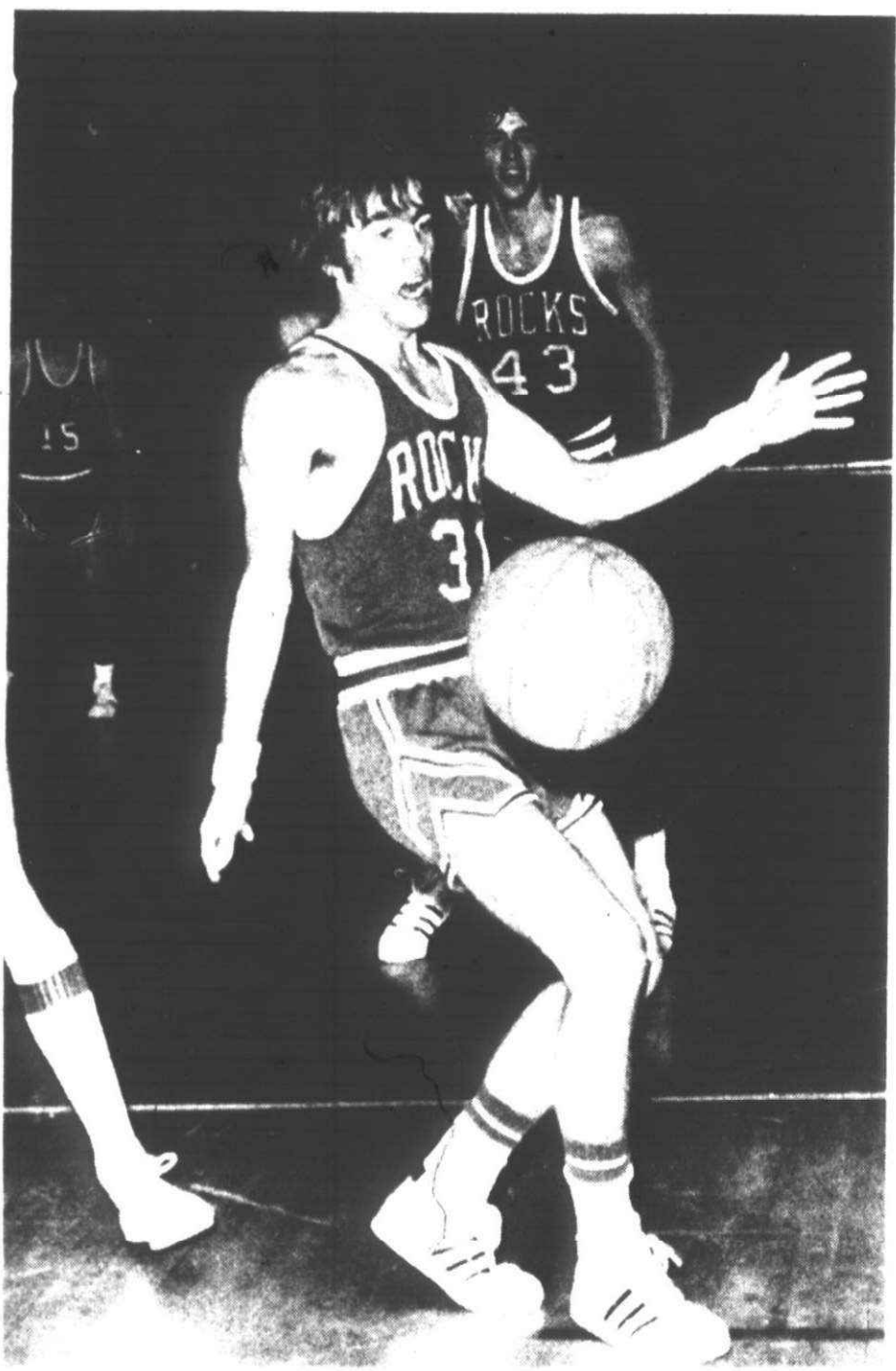

Brian Wolcott chases an errant pass while Jim Ellinghausen and Mark Gothard look on. (Staff photo by Art Emanuel)

Chiefs blast Woodhaven

By BILL COLLINS

The Plymouth Canton Chiefs roared out to a 19-point first-quarter lead and then dominated their contest with the hapless Woodhaven Warriors, en route to a 79-51 victory.

The win broke a three-game losing streak for Canton as the Chiefs chalked up their third consecutive win over Woodhaven in three years.

Woodhaven is 0-16 this season and was out-classed from the opening tip. "It was what we expected from them," said Canton coach Casey Cavell.

"We played very good defense, and ran our offense with plenty of discipline," he said.

With the Warriors winning only three games in the past three seasons, coach Al Stevers remains patient and optimistic.

"Our players have never given up; they're always giving their best. Perhaps with the record and reputation we have, it gives the players more incentive to try harder," he commented.

This year's senior class will be only the second to graduate from Woodhaven High. Canton, too, will be graduating its second senior class this spring. The difference is that Woodhaven players have never had an opportunity to play in organized junior high or ninth grade basketball leagues.

PLYMOUTH CANTON raced to a 24-5 first quarter margin by simply beating Woodhaven down the floor with the ball. Steve Salyer, who played only half the game, led the Chiefs in rebounds, while the trio of Tom Close, Keith Osborne and Rob Mandie were running the fast break.

Holding sizeable leads throughout the game, coach Cavell was able to play all the players in uniform. Keith Osborne sat out the majority of the second half with Tom Close, as both senior guards topped Canton in scoring with 14 points apiece. All of Osborne's points came in the first half. Three other Chiefs breaking into double figures were all juniors.

Forward Mike Albright teamed up with guards Kevin Randazzo and Rob Mandie for 30 points, each player pumping home

10. Senior guard Jim Tiller hemmed the cords for five points while playing a tight defensive game. Tiller was voted Player of the Week last week and is finally getting an opportunity to play.

WINLESS WOODHAVEN has suffered a pair of overtime losses and three setbacks by one point. "I feel Canton is a much better ballclub than the record indicates," said coach Stevers. Woodhaven was led in scoring by Al Topolewski and Joe Murphy who both canned 17 points.

The Warriors clicked on 17 of 30 free throw attempts while committing only seven fouls, compared to Canton's 24.

Canton boosts its record to 5-10 with Tuesday's victory. Tomorrow evening the Chiefs hit the trail for the long ride to Waterford, where they will resume their league schedule with a clash against Waterford Mott, a team they defeated earlier in the year 68-61.

JV Rock cagers race past Trenton

By THOMAS ZAIBEK

Back on the winning track, Plymouth Salem JV's basketball team walloped Trenton 69-38.

With John Broderick, Dan Brightbill, Mitch Haas, Rich Hewlett and Doug Agnew, Plymouth's starting five, supplying the scoring and defensive power, the Rocks built a 39-25 halftime advantage.

Everybody saw action in this one, as coach Craig Bell cleared the bench in the third period.

Thirteen of the Rocks were in the scoring column.

Canton is in fourth place in the Western Six, with a 3-4 mark; Mott is 3-3, two games behind league-leading Livonia Churchill.

Huron Hopefuls

A pair of junior college transferees, who graduated from area high schools, has bolstered hopes for a successful Eastern Michigan University gymnastics season, according to head coach Marv Johnson.

Richard Kalivoda, from Garden City East, and Eric Schultz, from Plymouth Salem, are sophomores at EMU and both are set to go in the all-around competition, which includes floor exercise, parallel bars, side horse, rings and vaulting.

Plymouth excelled on defense, allowing a total of 13 points in the second half.

While Plymouth's starting five has excelled this year, the other players also have done a tremendous job, generally out-scoring and out-defending their opponents.

Credit should be given to Bucky Marks, Andy Melin, Mike Genrich, Stu Roth, John Marshall, Jim Van Beven, Dave Menk, Pat Cavanaugh, Bill Kral and Steve Horsten.

Mitch Haas led all scoring with 11 points, while Rich Hewlett, Doug Agnew, Dan Brightbill had nine each. John Broderick and Dave Menk had six.

The Observer & Eccentric

SPORTS

Inside / Classified Ads

Thursday February 12, 1976

sonably close, there never was any question as to which club had the momentum going for it.

The second half wound up 40-19 in Plymouth's favor as both Jim and Tom Ellinghausen found the seam for the inside drives and Tom Ellinghausen found Bentley's defensive seam for inside drives for 19 and 15 points respectively. When they didn't, Wolcott was there to pump in four buckets from the outside.

The defeat leaves Bentley 5-9 for the season and 1-9 in the Sub-8.

ONCE THE ROCKS had solved the mystique of the Jackson defense they poured 16 shots through the hoop in the second half compared to only seven in the first two periods.

It was the first time they had encountered this particular defensive array, designed strictly to cut off the scoring of Jim

Ellinghausen and Wolcott. As with all other strategems tried against them, the familiarity will stand them in good stead come tournament time.

Next on the docket, in a bid for victory 17 will be the game against Belleville on their own floor Friday night. It is an attraction which could well attract the largest basketball crowd in Plymouth history.

Not only do fans consider it an opportunity to salute the first team in Plymouth history that ever has been rated the best in the state, but a victory will clinch at least a tie for the third consecutive league championship.

Waiting in the wings, however, is a Belleville club which lost only 75-70 to the Rocks the first time around. No other team in 16 games has come that close, and the makings are there for one of the year's greatest contests. If you're attending, go early.

PLYMOUTH SALEM—LIV. BENTLEY

Plymouth Salem (56): Jim Ellinghausen 6, 7-8, 19; Tom Ellinghausen 7, 14, 15; Brian Wolcott 4, 1-1, 9; Mike Primeau 3, 1-2, 7; Bob Evans 2, 0-0, 4; Mark Gothard 1, 0-0, 2. Totals: 23 field goals in 43 attempts for 53 per cent; 10 of 15 free throws, 56 points.

Livonia Bentley (43): Ed Snow 3, 4-4, 10; Craig Fuelling 3, 2-2, 8; Steve Dinsmore 3, 1-2, 7; Clay Carlson 3, 0-3, 6; Tim Weiss 2, 2-3, 6; Jim Rhodes 2, 0-0, 4; Ken Duckworth 1, 0-0, 2. Totals: 17 field goals in 36 attempts for 47 per cent; 9 of 14 free throws, 43 points.

Total Fouls: Salem 12, Bentley 14. Fouled out: Snow (B). Livonia Bentley 10 14 6 13 —43

GRAND OPENING SALE

PLYMOUTH FLOOR COVERING

"Your Complete Floor Covering Center"

Armstrong SOLARIAN

from **\$6.88** SQ. YD.

"The floor that shines without waxing"

9 x 12 ROOM INSTALLED WITH SUB-FLOOR **\$239.00**

A Great Value on this "Plush Shag"

FROM THE MILLS OF MOHAWK "Morning Star" Reg. \$11.49

NOW **\$8.49** SQ. YD.

12 COLORS

Fully Inst. - \$10.95 sq. yd.

shiny vinyl NO WAX FLOORS

CONGOLEUM Highlights Reg. \$9.95

NOW **\$6.95** SQ. YD.

12 FT. WIDE—NO WAX VINYL FLOORCOVERING

gaf VINYL ASBESTOS

Reg. \$8.95

NOW **\$6.99** BOX

"Stone Glow" POLISHED STONE SERIES

Wallpaper **20% OFF**

Imported **CERAMIC TILE**

6 x 6 DECORATIVE TILES REG. \$1.95 SQ. FT.

89¢ SQ. FT. (sl irreg.)

33611 PLYMOUTH ROAD (1 Blk W. of Farmington)

LIVONIA 427-7120

Open Daily 9-9 Sun. 12-4

AUTOMATIC GARAGE DOOR OPENERS

Genie
GS450
SAVE
REG. \$149
\$177.00 installed

TV AERIAL SUPPLY
34645 Ford Rd., Westland
729-8460

MOTORIST TORTURED ON HIGHWAY

Driving a sluggish car that coughs, misses or drags on the highway can be sheer torture. Erratic engine performance is often caused by crankcase contaminants and sticking mechanical parts. In such cases you can help restore lost performance thanks to a special formulation called WYNIX'S® ENGINE TUNE UP. This famous oil treatment works in 10 minutes as you drive to help quiet valves and lifters, while it dissolves away harmful deposits. So to help end highway torture, GET WYNIX'S ENGINE TUNE UP today. Now available at

m
MEIJER
thriftly across

TELEVISION SERVICE SPECIAL ONLY \$3

We will pick up your television set, bring it to our shop and have it checked by our TV experts. You will then be notified by telephone of the cost of repair. If you decide not to have it repaired we will return it to your home. All for only \$3.

FREE ESTIMATES

STA-RITE TV

28915 JOY RD. WESTLAND PHONE: 525-5450

In The Pocket



By W.W. EDGAR

Steve Laine, an alumnus of the junior leagues at Country Lanes, turned in one of the most unusual performances of the season this week—and it all came about by sheer happenstance.

Sauntering into his favorite bowling center the other evening, he was asked to substitute in the Greenfield Mixed League. He accepted and all he did was roll a 789 series—the highest posted in Country Lanes this season.

He produced this big series on games of 255, 277 and 257 and this placed him among the top scorers in the area for the year.

As Steve was piling up his strikes, Chuck Roame, bowling in the same league, turned in games of 243, 235 and 214 for 692.

One of the features of the night was the work of the Weeds team with whom Steve substituted. Each member of the team in the final game bettered double century figures for a 908 count.

THE LADS in the Teen Classic at Farmington Lanes, did some fancy scoring, too.

Tom Theisen showed the way with a 220 in 605; Bob Barnes had a 234 in 579 and Monica Bedmarczyk posted a 215 in 550. High game honors, however, went to Paul Sullivan with a 245.

Myrna Hille paced the ladies' classic with a 208 in 614 and Charlie Hallawood posted a 258 in 604.

In the mixed league, Myrna Dunn had a 236 in 621, Bob Krueger produced a 224 in 645 and Chuck Le Bourdes had a 224 in 620.

THE FIRST 300 GAME of the season at Mayflower Lanes was posted this week by Ed Nisson, a 170 average bowler. Along with the perfect score, he added games of 184 and 191 for a 675.

To add to the unusualness of the week, Mary Boldt turned in a 144 triplicate and Leona Guzek countered with an all spare game of 178.

The split conversion club also saw action when Tom Dugka toppled the 4-6-7-10 and Norm King knocked over the 6-7-10.

DARLENE MARROW put on a strong finish to take top honors in the Livonia Ladies Classic. She won the final game with 208-14-222, and that gave her the series, 598-42-640.

In the other games, Ellie Wilkin won the first with 189-24-213 and Lillian Beatty took the second with 211-36-247.

POLLY COLE was the big gun in the Ladies Doubles at Merri-Bowl Lanes. She linked games of 193, 228 and 232 for a 653 to beat out Sue Bingham who contributed games of 210, 189 and 233 for 632.

In the Kings and Queens circuit, Kay Cappola profited by a 232 start to gain the lead with a 615 series.

THE SENIOR CITIZENS had a great

time at Plymouth and when the final pin fell, Marie Moore was the top woman with a 539 on games of 153, 177 and 209 for 539. Meanwhile, Gary Aleman put together counts of 210, 184 and 150 for 550.

AT PLAZA LANES Pat Mocerri was the top man in the mixed league with 624. At that figure he beat out Helen Buttermore who posted a 607. Howard Bruner followed with 606 and Gerry Curry started with a 254, but fell to 181 and 157 for a 592.

THE 700 BARRIER was broken in the Westland Bowl senior house league when Ted Baketselos, the powerful Greek, fired games of 258, 241, and 213 for 712.

His nearest rivals were Ron Sharples with 644 and Tony Prizatte with 642.

THE SHARPSHOOTERS had a fine time at Garden Lanes before Ron Brennan took top place with 681. He was followed by Lee Krotky with 670. Toger Thirpe with 656.

Bob Allen with 653, Harvey Wilson with 635, Al Genner with 623 and Jerry Fisher with 622.

In the Ladies Classic, top honors went to Donna Hanson with 616.

Close behind came Ann Sullivan with 594, Jan Dunn with 593, Virginia Luik with 572, Jan Beattie with 562 and Pat Lisowski with 561.

In the Road Commission circuit, Tom Dahl showed the way with a 280 in 616 and Ron Edwards topped the St. Linus loop with a 644.

LISTED AMONG THE ODDITIES of the week was an all spare game turned in by Pat Coomb in the Livonia Ladies Classic.

THE LADIES have a new scoring leader for the season. She is Mary Kilgore of the Motown team in the Bowlerettes who posted a 715 series Monday night on games of 209, 269 and 237. Dolly Auch posted a new high single with a 279.

Trojan wrestlers take pair

Livonia Clarenceville last week won a pair of dual wrestling meets, bombing Plymouth Canton 47-9 and drubbing Metro West League foe Woodhaven 58-6. The victories upped the Trojans' overall mark to 9-1, 4-1 in conference meets.

WOODHAVEN RESULTS

- 101 lbs.—Eric Black won on pin at 3:53.
- 108 lbs.—Mike Crilly won on pin at 2:50.
- 115 lbs.—Dave Pillington was pinned at 2:28.
- 122 lbs.—Jeff Hiedleberg won on pin at 30 seconds.
- 129 lbs.—Greg Robertson won on pin at 1:45.
- 135 lbs.—Mark Desjarlais won on decision 8-0.
- 141 lbs.—Steve Mills won on pin at 4:35.
- 148 lbs.—Marty Wenson won on decision 5-0.
- 158 lbs.—Rick Canady won on pin at 5:28.
- 170 lbs.—Matt Prisk won on pin at 51 seconds.
- 188 lbs.—Marty Marx won on pin at 3:16.
- HWT.—Ray Bednar won on decision 7-0.

CULTURED STONE

Cultured Stone Veneer® by Stucco Stone of California is the best, the finest manufactured pre-cast stone in the United States. It rivals nature for color, texture, and consistent quality. It surpasses nature in the economy and ease of application.

Cultured Stone Veneer® is lightweight (8.5 lbs. sq. ft.), non-combustible, color-fast, and durable...indoors or out. It's made from the same basic ingredients that make up natural stone and is applied with ordinary mortar.

Visit us or call us. We'll show you how you can add the warm look of natural stone to your home, office or business...at a fraction of natural stone's total cost.

NOBLES 8 Mile Supply

29450 W. 8 Mile at Middlebelt
MON.-SAT. 9-5 CLOSED SUNDAY

OVER 50 STYLES AND FINISHES TO CHOOSE FROM... OVER 50,000 PANELS IN OUR HUGE INVENTORY.

PRE-FINISHED PANELING
4x8 GLACIER
GOLD, BLUE OR GREEN
CLOSEOUT
3.99 each
LIVONIA STORE ONLY
VINYL FACED
4 x 8 Only **2.99** EA.

WEYERHAUSER
4' x 7'
COFFEE (DARK)
HONEY (LITE)
4.99 ea.

NORDIC
1/4" - 4' x 7 1/2'
4.49 EA.

BIRCH
• VINTAGE
• BRANDY
4' x 8' **5.99** ea.

FOAM PANEL BACKER
32 sq. ft. package
\$2.99 Pkg.

Procidante's New SAVINGS SPECIALS
THIS AD GOOD THRU 2-18-76

HOW-TO-DO-IT CLINIC ON KITCHEN PLANNING

FEB. 14th 10 A.M. TO 3 P.M.

A NEW KITCHEN OF LASTING BEAUTY

Select from a variety of styles and finishes

FEDERAL OAK DESIGN

A new kitchen brings new life to a home. It's the room the entire family enjoys. And a new kitchen adds lasting value to your home.

Come in, discuss your plans with us. We'll help you have the kitchen of your dreams.

FACTORY EXPERTS WILL HELP YOU PLAN BRING YOUR MEASUREMENTS FOR FREE ESTIMATE

CLINIC SPECIAL - Custom Built Counter Top To Your Specifications \$4.50 lin. ft.

SAVE UP TO 35%

A PERFECT VALENTINE FOR ALL THE FAMILY

PONTIAC STORE OPEN SUN. 11 a.m. to 4 p.m.

PLYWOOD	GOOD 1 SIDE	CD-X	PARTICLE BOARD
1/4" - 4' x 8'	6.59		
3/8" - 4' x 8'	9.99	5.69	3.89
1/2" - 4' x 8'	10.95	6.29	4.19
5/8" - 4' x 8'	12.25	8.39	4.29
3/4" - 4' x 8'	13.95	9.99	5.89
3/4" - 4' x 8'	AB (GOOD 2 SIDES)		18.25
5/8" - 4' x 8'	PLUGGED AND TOUCH SANDED UNDERLAYMENT 10.75		
3/4" - 4' x 8'	TONGUE & GROOVED-PLUGGED & TOUCH SANDED 10.95		

LAUAN Plywood
1/4" - 4' x 8'
Underlayment
4.99 SOLID CORE

MASONITE HARDBOARD
4' x 8'
1/8"
Standard 2.99
Tempered 3.99
1/4"
Standard 4.79
Tempered 6.39

FIBERGLAS INSULATION
OWENS CORNING FIBERGLAS
KRAFT FACED
3 1/2 x 15 **5.99** ROLL
6" x 15" **6.89** ROLL
UNFACED
3 1/2" x 15" **11.45**
6" x 15" **6.99**

2" x 4" - 7' ECONOMY 54c EA.

2" x 4" - 8' ECONOMY 69c EA.

2" x 4" - 8' #2 SO. PINE 89c EA.

FURRING STRIP 1" x 3" - 8' 39c EA.

DIMENSION LUMBER
ASSOCIATION GRADE STAMPED
CONSTRUCTION AND STANDARD LUMBER

Lgth.	2x4	2x6	2x8	2x10	2x12	4x4
6'	.78	1.23	1.68	2.23	3.24	2.48
8'	1.12	1.64	2.24	2.98	4.48	2.99
10'	1.49	2.05	2.87	3.80	5.50	3.93
12'	1.83	2.75	4.19	5.38	6.84	4.80
14'	2.14	3.21	4.70	6.63	7.84	5.41
16'	2.55	3.83	5.12	7.31	8.96	6.93

ALSO LONGER LENGTHS AVAILABLE Up To 24'

REDFORD CASHWAY LUMBER

ROYAL OAK 803 So. MAIN CORNER OF LINCOLN 548-2153 8 to 5:30 DAILY FRI. 'TIL 8:30

LIVONIA 11970 FARMINGTON ROAD Between Schoolcraft & Plymouth 8 to 5:30 MON., TUES., WED. THURS. & FRI. 'TIL 8:30 SAT. 11:50 P.M.

WARREN 24620 SCHOENHERR RD. Just South of 10 Mile Rd. 775-7000 8 to 5:30 DAILY FRI. 'TIL 8:30

PONTIAC 888 ORCHARD LAKE RD. Just East of Telegraph 334-1511 8 to 5:30 DAILY FRI. 'TIL 8:30 OPEN SUN 11-4

DRYWALL SPECIAL PRICE
BRING THIS AD—SAVE 20¢ Per Pc.

	REG.	SALE		REG.	SALE
3/8"			1/2"		
4' x 7'	1.99	1.79	4' x 7'	2.09	1.89
4' x 8'	2.09	1.89	4' x 8'	2.29	2.09

MOTORISTS ROBBED BY GAS THIEF

Motorists are being robbed by a sly thief who steals gas while they drive. The culprit is a dirty carburetor, which wastes precious fuel and causes poor engine performance. Now you can restore efficiency thanks to WYNN'S Carburetor Cleaner. This special spray formula works without dismantling to instantly remove gum and varnish, curb rough idling and stalling, as it increases mileage. So for happier motoring, get WYNN'S Carburetor Cleaner today



Rocks sock Churchill

It was a disastrous meet for the Churchill Chargers as the Rock matmen took both JV and varsity matches with scores of 52-9 and 46-6, respectively.

In the varsity meet, only two Chargers, Tom Taylor at 148 pounds and Mark Dewitt at heavyweight, barely pulled out in front to take their matches. Both grapplers won by a one point margin for Churchill's only scoring.

The remaining 10 weight divisions were Plymouth Salem's, starting with Rene Leist's 64 decision over Mike Jack at 101 pounds.

Jim Ross, 108 pounds, and Greg Harper, 158 pounds, each won by default. Bob Zalimeni chalked up a 12-4 over Calude Wiggins for a four-point major decision.

Sticking Mike Basta in the final 16 sec-

onds Carl Schultz, Rock captain, earned the first varsity pin. Bob Dasher pinned Terry Madden in 3:12 and Dave Champion felled Pat Fabian in the first period to rack up the final 12 points for the Rocks heavier weights.

The Chargers gave five weight divisions to the Rocks by default in the JV meet for a total of 30 team points.

The Rocks' Steve Ernst, at 115 pounds, with only four seconds left in the third period, cranked Ken Van Gundy. Then Steve Scruggs, 135 pounds and John Ferguson, 141 pounds, both came through with falls for Plymouth Salem squad. Ferguson's came in a fleeting 33.

Jeff Managan took the 148 class over the Charger's Mark Schwartzoff, 8-0, for a four-point major win.

Varsity Meet

Plymouth-Salem 46-Churchill 6
101 pounds—Rene Leist (PS) defeated Mike Jack (C) 6-4
108 pounds—Jim Ross (PS) won by default
115 pounds—Les Hassen (PS) defeated Kevin Smilie (C) 8-3
122 pounds—Bob Zalimeni (PS) defeated Claude Wiggins (C) 12-4
129 pounds—Carl Schultz (PS) pinned Mike Basta (C) 5:34
135 pounds—Rick Saunders (PS) defeated Tom Stadler (C) 7-2
141 pounds—Jeff Fidge (PS) defeated George Zentz (C) 2-0
148 pounds—Tom Taylor (C) defeated

Richard Costantino (PS) 10-9
158 pounds—Greg Harper (PS) won by default
170 pounds—Bob Dasher (PS) pinned Terry Madden (C) 3:12
188 pounds—Dave Champion (PS) pinned Pat Fabian (C) 1:57
Heavyweight—Mark Dewitt (C) defeated Dave Kolb (PS) 3-2

Junior Varsity Meet

Plymouth-Salem 52-Churchill 9
101 pounds—Jeff Hicks (C) defeated Randy Viperman (PS) 8-7
108 pounds—Terry Ward (PS) won by default
115 pounds—Steve Ernst (PS) pinned Ken VanGundy (C) 5:56
122 pounds—Brian Horankoff (C) defeated Roger Penix (PS) 9-6
129 pounds—Greg Vendettelli (C) defeated Kevin Blevins (PS) 12-8
135 pounds—Steve Scruggs (PS) pinned Dave Holiday (C) 3:38
141 pounds—John Ferguson (PS) pinned Mike Goppda (C) 33
148 pounds—Jeff Managan (PS) defeated Mark Schwartzoff (C) 8-0
158 pounds—Mike Hassen (PS) won by default
170 pounds—Bob Doherty (PS) won by default
188 pounds—Dave Blenda (PS) won by default
Heavyweight—Rich Doherty (PS) won by default

Canton, Salem girls earn volleyball wins

The Plymouth Canton Girls' Volleyball team beat Walled Lake Western 2-1 in tough league action Monday, Feb. 9.

The spikes of Angie Secret and the saves by Karen Decker and Jan Haarer lead the Chiefs to victory in the second game, 15-11.

In a long, tough battle for the third game, the Chiefs pulled themselves up from behind and when time ran out they were ahead 13-9, giving Canton the match.

"The teams were very evenly matched," said coach Cyndi Burnstien. "When we had problems and fell behind, we kept at it and did not give up, which we lacked earlier in the season."

The Chiefs are now 3-1 in their league. The JV squad was defeated 2-0 by Western.

Amy Acker and Carol Gray gave outstanding performances. Commenting on the JV match coach Burnstien said "This was the closest game the JV have played, and they have done a lot of improving."

The Plymouth Salem Girls' Volleyball team defeated Ann Arbor Pioneer 2-0 Monday, Feb. 9.

The Rocks took the first and second game 15-9. Kathy Dillon lead the Rocks with 12 points, followed by Karen Prikosvits with nine points.

The leading blockers for the Rocks were Kathy Dillon and Linda Agardy. Setters Cheri Leveille and Ann Schwaller game good performances.

The Salem JV squad led by Clarisse Hartnett with 19 points, also defeated Pioneer.

They took the first game of the match, 15-11, and the second game, 15-9.

The big game for the Rocks is against

Dearborn, which has held the Suburban 8 title for four years.

Cage standings

SUBURBAN EIGHT

	W	L
Plymouth Salem	9	0
Belleville	7	2
Trenton	6	3
Redford Union	4	5
Dearborn	4	5
dear. Edsel Ford	3	6
Allen Park	2	7
Livonia Bentley	1	8

WESTERN SIX

	W	L
Livonia Churchill	5	2
Farmington Harrison	5	2
Northville	4	3
Waterford Mott	4	3
Plymouth Canton	3	4
Walled Lake Western	0	7

AJAX FLOOR COVERING

32639 FORD RD. 427-6620
½ blk. E. of Venoy

SHAG CARPETING
100% Nylon
\$4.99 SQ. YD.
Compare at \$6.99

KITCHEN CARPETING
with Rubber Backing
\$3.99 SQ. YD.

ARMSTRONG SOLARIAN®
\$7.99 SQ. YD.

CERAMIC WALL TILE
4"x4"x½"
49¢ SQ. FT.

12" Wide Cushion
LINEOLEUM
\$2.99 SQ. YD.

VINYL ASBESTOS FLOOR TILE
12x12—45 SQ. FT.
\$5.99 Per Box

LINEOLEUM RUG
9x12
\$6.99

Ceramic
FLOOR TILE
Now Only **59¢** SQ. FT.

Self-stick V.A.
FLOOR TILE
(Famous Maker)
45 SQ. Ft.
\$10.99 Per Box

Armstrong
CARPET TILE
Self-stick back
12x12
35¢ EA.

FREE ESTIMATES--EXPERT INSTALLATION

CAMPER SHOW

FEB 14 thru 22

You'll see row after row of exhibits occupying the entire 280,000 square feet of the huge Armory.



800 TRAVEL TRAILERS • TENT AND PICK-UP CAMPERS
MOTOR HOMES • CAMPGROUNDS TRAILER CLUBS

NEAR NORTHLAND WEST EIGHT MILE ARMORY

Hours: Sat. & Sun. Noon to 10 pm, final Sun. 8 pm; Weekdays 2-10 pm
Adm. Adults \$2.50; Children 5 thru 12 .25; 5 and under Free with adult

BAUER HOCKEY SKATES

Spring League Specials

BOYS & YOUTH'S JUNIOR SUPREMES

SIZES 10 to 13 & 2 to 5

MEN'S BLACK PANTHERS

SIZES UP TO 12

• OTHER STYLES AVAILABLE

• EXPERT SHARPENING

• TRADE IN YOUR USED SKATES

TOM & RAY'S

HARDWARE

32653 CHERRY HILL AT VENOY, WESTLAND

722-0058

TOWN 'N' COUNTRY'S ANNUAL

FIREPLACE SALE

SALE STARTS FEB. 12 and continues thru FEB. 28

SHOP EARLY FOR BEST SELECTION

SAVE

CONE SHAPE FIREPLACES
FROM \$149.95

ALL CAST IRON FRANKLIN STOVES
NOW IN STOCK
\$149.95

Grate & Boot Extra

ALL 20% OFF!
ON OUR WIDE RANGE OF DECORATIVE FRAMED PICTURES FOR YOUR HOME, OIL & PRINT

GLASSFIRE SCREENS

STANDING SCREENS & ENSEMBLES
VERY LOW PRICE
20% OFF

24" STEEL GRATE
Reg. 7.99
20% OFF ALL CAST IRON GRATES

A Picture Window for your fireplace. **FROM \$109.95**

FREE INSTALLATION

LIGHTING FIXTURES

SAVE FROM 20% to 70% BELOW LIST!

GIGANTIC SAVINGS ON FLOOR SAMPLES:
OUR ENTIRE STOCK OF WALL DECOR, CLOCKS and PLAQUES REDUCED: HUNDREDS OF ENSEMBLES, SETS and SCREENS TO CHOOSE FROM

20% OFF ON ALL GRANDFATHER & WALL CLOCKS

TOOL SETS AS LOW AS \$14.95

3-PIECE WALL GROUPINGS
in a variety of wood finishes to match your decor

20% OFF ALL WALL DECOR

McCULLOCH MAC 25
Cut Your Own Fireplace Wood with
WORLD'S LIGHTEST CHAIR SAW AT THE WORLD'S LOWEST PRICES!
10" BAR & CHAIN
Extra Chain Included free!

ONLY \$114.95

SALE

★ JO JO STARBUCK & KEN SHELLEY ★ ALBERT LUCAS ★

Win 2 Free Tickets to see the Fabulous

★ JOHN LABRECQUE & BOB MAC ★ SARAH KAWAHARA ★
★ TERRY HEAD ★ BILLY CHAPEL ★

Ice Capades

AT OLYMPIA STADIUM

MARCH 9-16, 1976

To win, simply send a post card with your name and address to the address shown here. Then watch for your name in our Classified Section between February 23 and March 4. If your name appears, you're a winner and you'll receive 2 tickets to see this magnificent ice show. Enter soon and as often as you like.

ICE CAPADES

Observer & Eccentric Newspapers
36251 Schoolcraft Road
Livonia, MI 48150

The Observer & Eccentric Newspapers

TOWN 'N' COUNTRY Hardware & Fireplace

27740 FORD ROAD • GA 2-2750
3 1/2 BLOCKS W. OF INKSTER ROAD • OPEN DAILY 9-8 Closed Sundays

Quantities Limited
Subject to
Merchandise
in Stock
& Floor Models

True Value
HARDWARE STORES



Jean Lyle and Howard Egan appear in scene from Theatre Guild of Livonia-Redford production of "The Rope Dancers."

Plymouth concerts reversed

The Plymouth Symphony Orchestra has reversed the programs for its fifth and sixth concerts of the season.

Pianist William Dopmann will be heard as soloist Sunday, March 7. Dopmann was originally scheduled for April 25. The program will feature Edward MacDowell's Piano Concerto No. 2.

Admission will be the standard \$3.50 for adults, \$1.75 for senior citizens and free for K-12 students.

The special program with the Shaker theme will be presented April 25 instead of March 7. Conductor Wayne Dunlap said the time extension will allow more time for composer Robert W. Jones, the orchestra and performers to polish this original presentation.

Admission for the Shaker program will be \$5 for adults and \$3 for senior citizens and K-12 students. Season tickets will be honored with no price adjustment.

Casting surprise for production

While conducting auditions for its upcoming production of "The Rope Dancers," the Theatre Guild of Livonia-Redford casting committee learned that experience counts—sometimes.

Howard Egan of Milford, a veteran of more than 20 leading roles, will appear as James Hyland, a charming wastrel. However, the leading female role, James' wife Margaret, will be played by Pamela Nelson of Westland, whose previous stage experience has been limited to dancing and singing in gild musicals.

Ms. Nelson's competition for the role included several actresses with extensive training and experience. Thirteen-year-old

Jean Lyle of Southfield will appear as the Hylands' daughter Lizzie.

Performances are scheduled for Feb. 20, 21, 27, 28 and March 5, 6 at 15138 Beech Daly (just south of Five Mile Road), Redford. Curtain time is 8:30 p.m. For further information or tickets, call 261-7996.

OTHERS IN THE CAST are Verna Paul of Taylor, Keith Lepard of Franklin, 11-year-old Sherry Lynn Unrau of Redford Township, Fred Bush of Franklin, Ron Wheeler of Southfield and Bob Brown of Birmingham.

Raye Bush of Franklin is director, and

Pat Dorrian of Northville is assistant director.

Coincidentally, in addition to being the occasion for the acting debut of the leading lady, this play was the first from the pen of Morton Wishengrad. It won the respect and praise of the New York critics in 1959 when it opened with a cast headed by Siobhan McKenna, Art Carney and Joan Blondell.

In soaring poetic language it tells the story of an Irish-American couple at the turn of the century whose daughter has been born with six fingers on her left hand and later becomes a victim of an ailment which appears to be St. Vitus Dance.

The couple have separated and the mother is convinced that the child's plight is a punishment from God for her husband's drunkenness and for her lust for him.

SHE ATTEMPTS to hide the physical evidence of her guilt by covering her daughter's left hand with a mitten and keeping her at home. They move frequently, always one step ahead of the truant officer.

Ultimately, this situation is resolved in tragedy, but the author's real interest is in the torments and denials of human beings bound by guilts they can neither understand nor resist.

You will like 'As You Like It'

By TIM RICHARD

The "golden age." Shakespeare. The Victorian era. The early 1970s. They share an admiration for the pastoral life—an admiration that is continually defaced by reality and politics.

The four periods (or are they a single, flowing era?) are joyously combined in the Hilberry Theater Company's new production of "As You Like It," which will be in repertory until May 19.

If you're the type who promises himself to see something by Shakespeare one of these days, "As You Like It" should be the one. Wayne State University graduate students can be depended upon for consistently high quality and gusto in the theater at Cass and Hancock, and this production has to rank among their better offerings.

DIRECTOR Richard Spear has set Shakespeare's finest, most lucid and lofiest comedy in the Victorian era—an era which much admired this work.

With a simple stage setting, the play's visual center of attention is the dazzling costume work of Daniel Thomas Field and Helen Markovitch. Orlando, the young brother cheated of his inheritance and deprived of an education, comes off as a hayseed with longhairs, clodhoppers and gaudy-luses.

The Goddess Hymen, who appears in the final scene, alone is worth the price of admission. It would be unfair to describe her here. Suffice it to say she is entirely con-

sistent with Shakespeare's intention—to twist those who seek perfection in rustic simplicity, and at the same time not to hurt their feelings.

The 1970s touch is the music, composed by Hilberry Fellow Dennis Raze and performed on folk guitars. The contemporary harmonies strike you as out of place with the Victorian costumes only for a moment.

THIS IS THE story of Rosiland, the daughter of an exiled duke who herself is

exiled, and her sophisticated wooing of the simple Orlando in the forest of Arden.

Deborah Eckols adds a deliciously saucy note to one of the Bard's wittiest heroines, and you see dozens of little visual jokes that you couldn't see in the script.

John Michael Hosking's Touchstone is no longer a clown but a prestidigitator—a magician and pitchman as well as a comic philosopher. He's totally realistic, even when wooing the odoriferous Audrey, the goatherd (Harper Jane McAdoo).

If you have a Shakespeare edition or an old outline gathering dust in the house, it may help to review the maze of characters. If not, the Hilberry's newsletter outlines them quickly.

The talk is easy on the modern ear, there's no need to brush up on your 16th century English. Shakespeare intended this as a fun play, and that's the best way to view it.

'Holmes' opens at Fisher

The Broadway production of "Sherlock Holmes," starring Leonard Nimoy and Alan Sues, is at Detroit's Fisher Theater for a five-week engagement through March 13.

A national tour began Jan. 14, and Detroit is the third city on its route. A cast of 26, five sets, 40 tons of scenery and costumes and one of the most technical, complex productions ever to tour are said to be components of this Royal Shakespeare Company production.

The play is based on the 1899 collaboration of Arthur Conan Doyle and William Gillette. It is a dramatic spectacle which covers Holmes territory from Baker Street to the Steeple Gas Chamber—from Professor Moriarty's Lair to Dr. Watson's Kensington Consulting Room—and includes

London fog, trap doors, hidden elevators and secret passages galore.

The play had its first New York performance Nov. 6, 1899, at the Garrick Theatre starring William Gillette. The current revival is the first time it has been performed in the United States since its premiere in 1899.

This production has been a smash hit in both London and New York.

Two popular television stars play major roles in the touring company. Nimoy, beloved by millions of fans as Dr. Spock in "Star Trek," plays the title role of Holmes. Sues, who for four years appeared before television audiences as a zany member of "Laugh-In," plays the sinister Professor Moriarty. An assorted cast

of odd ball characters—good and evil—support the two stars.

Tickets are on sale at the Fisher box office.

'Betsy Ross' drama slated

America's largest bicentennial performing arts celebration for young people continues as the Detroit Institute of Arts Theatre presents live on stage the musical play "Stars and Stripes Forever: The Story of Betsy Ross." Feb. 16-21 at the Art Institute auditorium.

Dining And Entertainment Guide

ON THE TOWN

CANTONESE VILLAGE

Exotic Cocktails

CANTONESE DRAGON
An original blend of rums, liquors, and fruits, plus our very own secret ingredient. The Cantonese Dragon is yours to take home.

Just one of many drinks available.

- Lunches
- Dinners
- Snacks
- Carry-Outs

EXQUISITE CANTONESE AND AMERICAN DISHES

729-1470 WESTLAND

7107 N. Wayne Rd. and Warren
Across from Westland Center

GOLDEN LANTERN

33251 FIVE MILE ROAD
JUST E. OF FARMINGTON ROAD
421-1012
OPEN 7 DAYS

- WEIGHT WATCHERS
- CRISP SALADS
- CARRY-OUT SERVICE
- CHINA-BROILED STEAKS
- BUSINESSMEN'S LUNCHEONS
- QUICK COURTEOUS SERVICE

A Happy Meeting Place

Huck's Bavarian Village

OPEN
VALENTINE'S DAY

RESERVATIONS
REQUESTED

Huck's Bavarian Village
5 Mile at Inkster Rd. 535-3200

ELEGANT
PRIVATE
BANQUET ROOMS
Tasteful Dining

The Hillside Inn
Plymouth
41661 Plymouth Road
453-4300

B-I-C

Here's our story-

About B-I-C Multiple Play Manual Turntables

Multiple play manual turntables are a new concept pioneered by B-I-C. They are belt-drive turntables which provide six different combinations of manual or automatic operations! They are the first turntables which make it possible for a maze of mechanical linkages to be engineered out of the system, simplifying it and resulting in better performance, greater reliability, and longer life.

In short, they are the most advanced instruments of their kind. See your local B-I-C dealer for a demonstration today.

B-I-C Model 980 (top) 300 RPM, 24 pole motor, solid state electronic drive for $\pm 3\%$ pitch variations, built-in lighted strobe, adjustable rate cueing, unique programming system, gimbal mounted tonearm, 4 pin cartridge connector, 15" adjustable stylus angle. \$199.95 (less base & dust cover)

B-I-C Model 960 (bottom left) Same as 980 without speed control and strobe. \$159.95 (less base & dust cover)

B-I-C Model 940 (bottom right) Same basic performance features as 960, 980, with some differences in trim and refinements. \$109.95 (less base & cover)

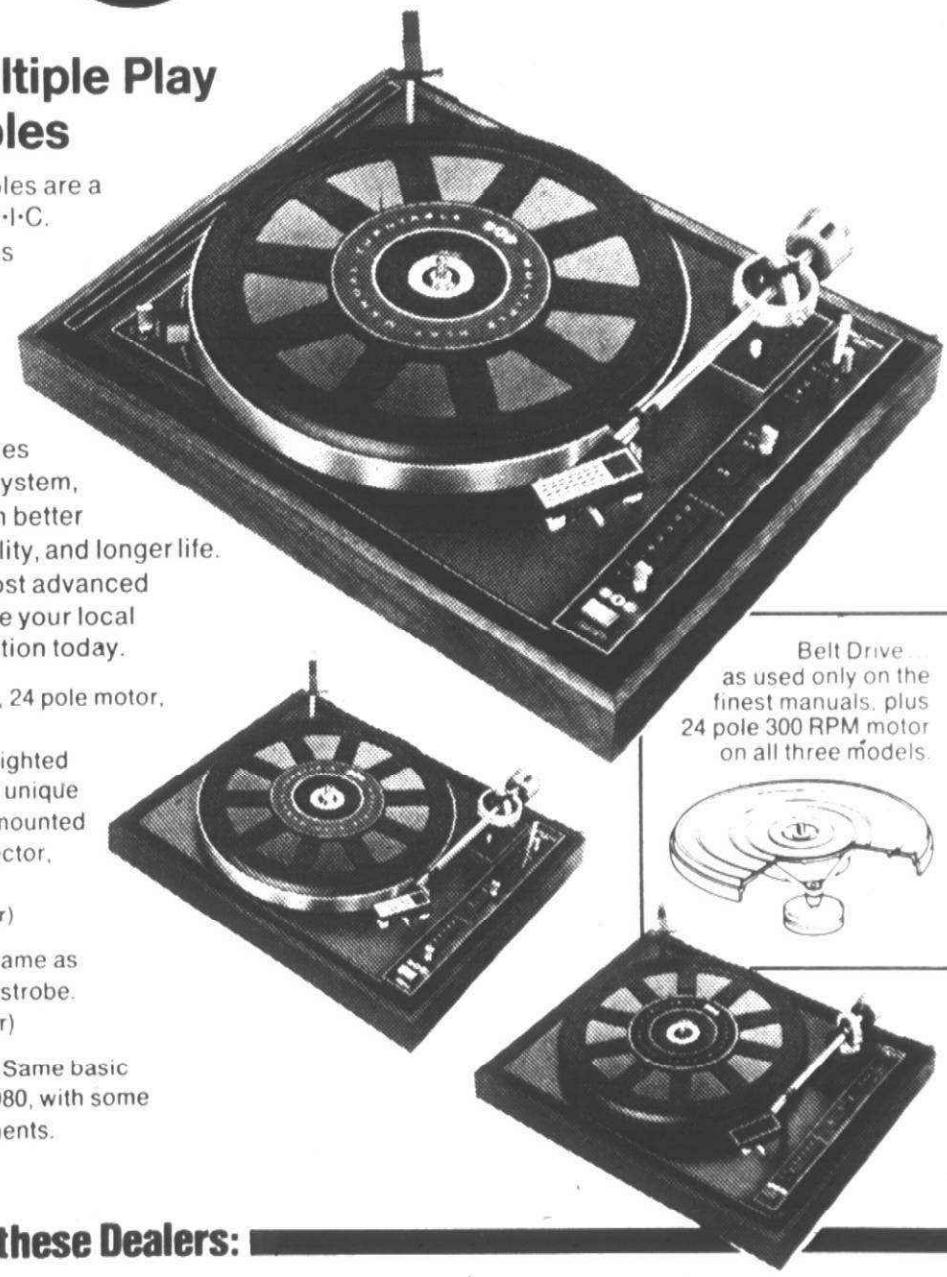

Belt Drive... as used only on the finest manuals, plus 24 pole 300 RPM motor on all three models.

Catch up with us at these Dealers:

(T) Stands for B-I-C Turntable dealers. (V) Stands for B-I-C VENTURI dealers.

DETROIT
Adray's Sound Center (V.T.)
20219 Carlisle
Dearborn

Audioland (V.T.)
8 Mile & Grand River
Detroit

Fretter Appliance (V.T.)
22851 Michigan Ave.
Dearborn

Good Housekeeping
Shops (V.T.)
22155 Michigan Ave.
Dearborn

Heathkit Electronics (T)
18645 W. Eight Mile
Detroit

Highland Appliance (V.T.)
22411 Michigan Ave.
Dearborn

Highland Appliance (V.T.)
13847 Woodward
Detroit

Highland Appliance (V.T.)
5301 Grand River
Detroit

Lafayette Electronics (V.T.)
1326 Broadway
Detroit

Stereo City (V.T.)
14469 Gratiot
Detroit

Stereoland (V.T.)
17113 W. McNichols
Detroit

Tech Hi-Fi (T)
430 N. Telegraph
Dearborn

Tech Hi-Fi (T)
14615 W. 8 Mile
Detroit

EAST SIDE
Audioland (V.T.)
36633 Gratiot
Mt. Clemens

Audioland (V.T.)
314 Huron St.
Port Huron

Audio Tech (T)
26273 Hoover
Warren

Fretter Appliance (V.T.)
34913 Gratiot
Mt. Clemens

Heathkit Electronics (T)
18149 E. Eight Mile
East Detroit

Highland Appliance (V.T.)
37140 Gratiot
Mt. Clemens

Highland Appliance (V.T.)
33011 E. Eight Mile
Warren

Korvette-Roseville (V.T.)
Gratiot and 12 Mile
Roseville

L.A. Sound Studio (V.T.)
12 Mile and Dequindre
Warren

Lafayette Electronics (V.T.)
34208 Van Dyke
Sterling Heights

Pointe Electronics (T)
19755 Mack Ave.
Grosse Pte. Woods

Royal Radio (V.T.)
612 No. Main
Royal Oak

Stereoland (V.T.)
20746 Mack
Grosse Pte. Woods

Stereoland (V.T.)
85 McComb
Mt. Clemens

Team Electronics (V.T.)
Eastland Shopping Center
Harper Woods

Tech Hi-Fi (T)
20715 Kelly Road
East Detroit

Tech Hi-Fi (T)
35927 Gratiot
Mt. Clemens

NORTH
Advance Electronics (V.T.)
26750 W. Eight Mile
Southfield

Audioland (V.T.)
4725 Woodward and 14 Mile
Royal Oak

Fretter Appliance (V.T.)
Telegraph at 12 Mile
Southfield

Fretter Appliance (V.T.)
411 W. 10 Mile Rd.
Troy

Lafayette Electronics (V.T.)
10721 W. 10 Mile
Oak Park

Highland Appliance (V.T.)
1-75 at 14 Mile Road
Oakland Mall

Highland Appliance (V.T.)
2235 Elizabeth Lake Road
Pontiac

Highland Appliance (V.T.)
23361 Telegraph
Southfield

Lafayette Electronics (V.T.)
377 Hamilton
Birmingham

L.A. Sound Studio (V.T.)
1037 S. Main St.
Royal Oak

New Center Electronics (T)
Macale Shopping Center
Bloomfield Hills

Bill Petruska and Sons (V.T.)
77 S. Telegraph Road
Pontiac

RSE Electronics (T)
1203 W. 14 Mile
Clawson

Sunrise Sounds (V.T.)
Sunset Plaza
Troy

Stereoland (V.T.)
3244 Orchard Lake Road
Orchard Lake

Stereoland (V.T.)
139 S. Main
Rochester

Team Electronics (V.T.)
Northland Shopping Center
Southfield

Tech Hi-Fi (T)
125 Main St.
Livonia

Tech Hi-Fi (T)
4526 N. Woodward
Royal Oak

World Camera and Sound (T)
1580 S. Woodward
Birmingham

WEST
Audioland (V.T.)
33919 Plymouth Rd.
Livonia

Fretter Appliance (V.T.)
35901 Schoolcraft
Livonia

★★★★★★★★★★★★★★★★★★★★

MOSLEM TEMPLE

SHRINE CIRCUS

JANUARY 30

FEBRUARY 15

STATE FAIR COLISEUM

Tickets now on Sale at
State Fairgrounds, Hudson's, Sears,
Montgomery Ward's and
Bank of the Commonwealth or call

366-6200

★★★★★★★★★★★★★★★★★★★★

YOUR BUCK BUYS MORE AT STEAK & 4

- BEEF
- BURGERS
- CHICKEN
- FISH FRY

Low Prices ■ No Tipping
Open Daily 11 AM-9 PM

Keep STEAK & 4

25025 Telegraph Rd.
at 10 Mile Rd., Southfield
1050 Ann Arbor Rd.
(at Harvey St.) 2 Blks.
E. of Sheldon Rd., Plymouth



JAMES JELASIC



DAVID EVANS

Oakway slates concert

The Oakway Symphony Orchestra, conducted by Francesco DiBlasi, will present its fourth concert of the season at 3 p.m. Sunday in Madonna College, Schoolcraft and Levan, Livonia.

The program will feature piano soloist James Jelasic playing the Khatchaturian Concerto and the Livonia Civic Ballet, directed by Jean Newell. The program includes "Salute to Sousa" and "Rodeo" by Copland.

Soloist Jelasic, who studied piano for 12 years, is attending Eastern Michigan University on a Dillman Music Scholarship as piano performance major and voice minor.

He was selected as a finalist for two consecutive years in the Piano Technicians Guild Concerto Contest. This year he was awarded first place and will be guest soloist with the Detroit Symphony Orchestra in the spring at Ford Auditorium.

David Evans will be guest choreographer for "Rodeo." Evans is known to Broadway audiences through his appearances in nine musicals. He first appeared in "My Fair Lady" and most recently in "Irene."

EVANS HAS assisted choreographers Joe Layton, Peter Gennero, Gower Champion and Agnes DeMille in creating ballets for American Ballet Theatre, the Royal Ballet, Harkness Ballet and the Royal Winnipeg of Canada.

Evans has appeared with Carol Lawrence and Ann-Margret in Las Vegas and has done more than 500 television shows and specials. He also appeared in the award-winning movie "The Producers." To bring him full circle, Evans will be appearing in the all-new recreation of "My Fair Lady" scheduled to open on Broadway in March of 1976.

Ms. Newell, the Livonia Civic Ballet

Company director, was the choreographer for the production of "Godspell" currently at Schoolcraft College. She is choreographer for "How to Succeed in Business Without Really Trying," to be presented at Stevenson High School in Livonia in March.

Tickets to the Oakway Symphony Orchestra concert are available from Hudson's, Royal Music, Hammell Music, Madonna College and Southfield Parks and Recreation.

Acrylic painting to be demonstrated

The Livonia Artists Club will meet at 7:30 p.m. Thursday in the Carl Sandburg Library, 30100 Seven Mile, west of Middle Belt. Al McNae will demonstrate acrylics.

Dining And Entertainment Guide

ON THE TOWN

Jolly The Miller LOUNGE

at THE PLYMOUTH HILTON INN

--RELAXING COCKTAIL--
ENTERTAINMENT

from 4:30 to 8:30 p.m. Monday thru Friday

followed by the sounds of

JASON STEEL

for your dancing pleasure

MON. THRU THURS
8:30-1:30 a.m.

FRI. and SAT.
9:00-2:00 a.m.

Located at the intersection of 5 Mile and Northville Rds.

50% OFF Reg. Price

all
CLASSICAL RECORDS
in stock!

With This Ad
Good thru Feb. 24, 1976

**WORLD
WORLD
CAMERA & SOUND**

1580 S. WOODWARD
4 Bks. N. of 14th
BIRMINGHAM — 442-1985
3555 PLYMOUTH RD.
3 MI. W. of Middlebelt
LIVONIA — 525-4110
Mon., Thurs. & Fri. — 10-6; Tues., Wed. & Sat. 10-4
SUNDAY BIRMINGHAM OPEN 12-4; Livonia closed
Except Live Stereo
Opens Daily at Noon

BANKAMERICARD MASTER CHARGE

Rinas Restaurant

The Rinas Family is Celebrating Their 24th Anniversary...

Featuring on Friday 11-11:30, Saturday 4-11:30 & Sunday 3-9 P.M.

• Eggplant Parmigiana (Side Spaghetti) • Veal Parmigiana (Side Spaghetti)
• Homemade Lasagna • Linguine with Clam Sauce (White or Red)
14835 Schaefer All served with soup-salad & Rinas' HOT bread
Detroit Cocktails Well Lighted Parking Lot Businessmen's Lunches
BR 3-0750 Mon.-Fri.

APIPPINO'S RESTAURANT AND PIZZERIA

INTRODUCTORY OFFER:

VALUABLE COUPON

• LARGE PIZZA for a Medium's Price
• MEDIUM PIZZA for a Small's Price
OFFER GOOD THRU FEB. 25, 1976
WITH THIS AD

Carry Out & Delivery Only (Within a 3 Mile Radius)

321 Inkster Road

(in the Cherry Hill Plaza)

PICKUP OR DELIVERY AVAILABLE

278-5515

in case you missed us at the show!

About B-I-C VENTURI Speaker Systems

In the short time that B-I-C VENTURI speakers have been available to the public, they have earned an unprecedented reputation for reproducing accurate, life-like sound.

Based on an exclusive physics principle (U.S. pat. #3,892,288) and coupled with some of the most advanced engineering ever concentrated on a speaker system, B-I-C VENTURI speakers represent the ultimate in the state of the art. This, plus their remarkably high efficiency and power handling capability, make it possible to finally achieve the wide dynamic range of music not previously available to the enthusiast.

B-I-C VENTURI speaker systems are unique. Decide for yourself and hear a demonstration today!

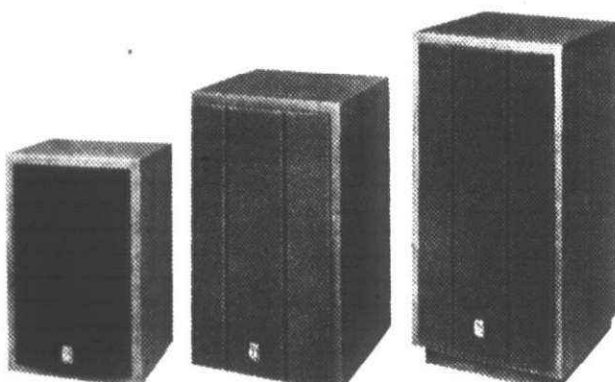
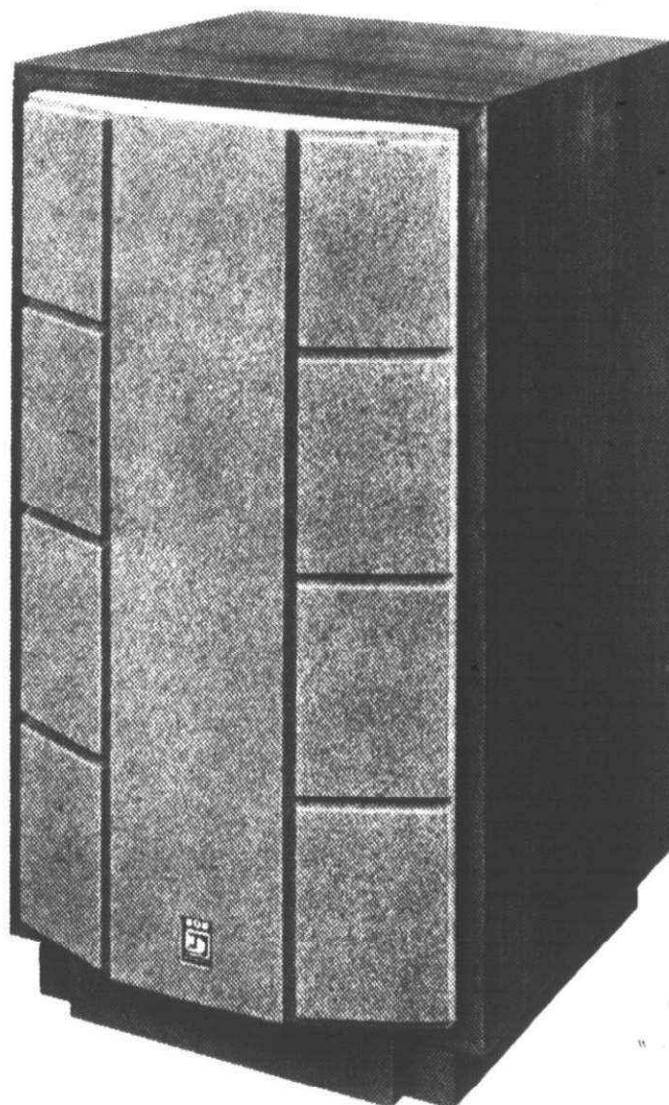

Formula 1 Formula 2 Formula 4 Formula 6

Lafayette Electronics (V.T.)
29400 Orchard Lake Road
Farmington
Lafayette Electronics (V.T.)
33760 Plymouth Road
Livonia
Shamrock Electronics (V.T.)
5884 N. Sheldon
Plymouth
Stereoland (V.T.)
33111 Plymouth Road
Livonia
World Camera and Sound (T.)
35555 Plymouth Road
Livonia

DOWN RIVER
Brothers Stereo Center (V.T.)
12436 Fort
Southgate
Fretter Appliance (V.T.)
15010 Fort St.
Southgate
Good Housekeeping Shops (V.T.)
10610 S. Telegraph
Taylor
Highland Appliance (V.T.)
14815 Eureka
Southgate
Korvette-Southgate (V.T.)
3430 Washitaw
Southgate
Lafayette Electronics (V.T.)
3460 West Road
Trenton
Mister Music (V.T.)
16083 West Road
Trenton
Mister Music (V.T.)
3873 Fort St.
Wayandotte

Stereo City (V.T.)
2101 Fort St.
Wyandotte
Stereoland (V.T.)
13460 Northline
Southgate
Tech Hi Fi (T.)
12755 Eureka
Southgate

ANN ARBOR
Ann Arbor Music Mart (V.T.)
336 S. State
Ann Arbor
Audioland (V.T.)
Briarwood Mall
Ann Arbor
Douglas Sound (V.T.)
331 S. Fourth Ave.
Ann Arbor
Fretter Appliance (V.T.)
3999 Washtenaw
Ann Arbor
Hi-Fi Buys (T.)
618 S. Main St.
Ann Arbor
Highland Appliance (V.T.)
3550 Washtenaw
Ann Arbor
Lafayette Electronics (V.T.)
3430 Washitaw
Ann Arbor
Mister Music (V.T.)
Briarwood Mall
Ann Arbor
Tech Hi Fi (T.)
122 E. Washington
Ann Arbor

If you have a question about where to find a dealer near you, call
J. MALCOLM FLORA, INC.
165 W. Liberty Street
Plymouth, Michigan 48170
(313) 427-7460

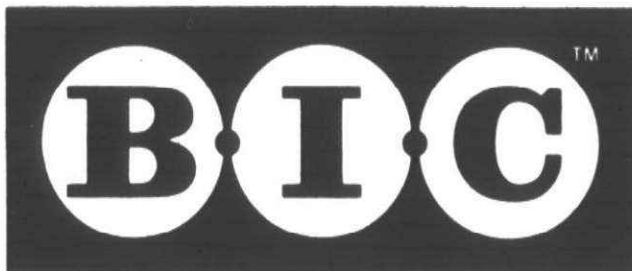

B-I-C and B-I-C VENTURI are trademarks of
BRITISH INDUSTRIES COMPANY, Westbury, N.Y., 11590
Division of Avnet, Inc.

Sunday Brunch

in
Jolly The Miller
Restaurant

at THE PLYMOUTH HILTON INN

11 a.m. to 2 p.m.

ADULTS \$3.50

CHILDREN \$1.75
(under 10)

Champagne Available For Purchase At 12 Noon

Reservations:.....459-4500

Located at the intersection of 5 Mile and Northville Rds.

MOVIE GUIDE

QUO VADIS ENTERTAINMENT CENTER

Warren and Wayne Roads - Opposite Hudson's Westland
The World's Greatest Movie Complex • 4 Theaters in One Building
MAT. WED. ALL THEATRES 1 P.M. ADULTS \$1.00
PHONE 425-7700 or 261-8900

Al Pacino
"DOG DAY AFTERNOON" (R)
Sylvia Kristel was Emmanuelle
now see her as...
"JULIA" (R)

Burt Reynolds
"HUSTLE" (R)
David Janssen in Jacqueline Susann's
"ONCE IS NOT ENOUGH" (R)
Walter Matthau
"THE SUNSHINE BOYS" (PG)

LA PARISIEN

Garden City MAT. WED. \$2.00 GA 1-0210

Jack Nicholson
"ONE FLEW OVER THE CUCKOO'S NEST" (R)

"21 CLUB"

On Top The Quo Vadis Theatres

Theatre Goes Special Sun thru Thursday A Candle-light Dinner plus admission to any 1 of the 4 movies playing at the Quo Vadis Theatres. \$6.50 Per Person. Theatre Goes Special for Wed. Mat. \$2.50 for lunch and movie. 261-4530.

DEARBORN ENTERTAINMENT CENTER

Michigan at Telegraph MAT. WED. ALL THEATRES 1 P.M. L01-3449 L01-0056

Ryan O'Neal in Stanley Kubrick's
"BARRY LYNDON" (PG)

STATE-WAYNE

WAYNE ADULTS \$1.50 MON. THRU FRI. PA 1-2100

Starts Friday
"DISNEY'S TRUE LIFE ADVENTURES" (G)

Plus Disney's
"STRONGEST MAN IN THE WORLD" (G)

ALGIERS DRIVE-IN

Westland Children Free GA 2-8810

Electric In-Car Heaters
Al Pacino
"DOG DAY AFTERNOON" (R)

Robert Duvall
"BADGE 373" (R)

WAYNE DRIVE-IN I

Michigan Ave. W. of WAYNE PA 1-3150

Children Free
Electric In-Car Heaters
Raquel Welch in
"WILD PARTY" (R)

Plus
"HURRY THE SUN" (R)
And "GROUP MARRIAGE" (R)

WAYNE DRIVE-IN II

Michigan Ave. W. of WAYNE PA 1-3150

Children Free
Electric In-Car Heaters
Ruth Gordon
"HAROLD AND MAUDE" (PG)

Alan Arkin
"LAST OF THE RED HOT LOVERS" (PG)

SUBURBAN DETROIT THEATRES INC.

13 Mile Rd. & I-75 (Chrysler Freeway) 588-0881
Across from Oakland Mall on I-75 Rd.

ABBEY 1 • 2 • 3

1 "THE ADVENTURES OF SHERLOCK HOLMES' SMARTER BROTHER" (PG)

2 "MYSTERIES FROM BEYOND EARTH" (G)

3 Jack Nicholson in "ONE FLEW OVER THE CUCKOO'S NEST" (R)

FAIRLANE

1011-1200

"MYSTERIES FROM BEYOND EARTH" (G)

plus featurette: "ANIMALS ARE THE CRAZIEST PEOPLE"

Matinee Wed. 1 show, 1 p.m.

Call theatre for schedule

KINGSWOOD

Woodward at Square Lake 338-7111

EXCLUSIVE ENGAGEMENT!

"MYSTERIES FROM BEYOND EARTH" (G)

Entertainment for all ages!

Call theatre for schedule

NORTHLAND

J.E. Hudson Drive - Northland Center 339-4366

NOW SHOWING:

BARBARA STREISAND in BOTH

"FUNNY GIRL"

"FUNNY LADY" (PG)

Mat. Wed., Sat. & Sun.

Please call for schedule and info.

OLD ORCHARD

On Orchard Lake Rd. N. of 12 Mile 177-0010

#1 Liza Minelli Burt Reynolds

"LUCKY LADY" (PG)

plus

Carol Burnette Walter Matthau

"PETE & TILLIE"

Matinee Wed. -- 1 show, 1 p.m.

#2 "MYSTERIES FROM BEYOND EARTH"

plus featurette: "ANIMALS MAKE THE CRAZIEST PEOPLE"

Mat. Wed. -- 1 show 1 p.m.

Call theatre for Schedules

RADIO CITY

513-5800 Woodward at 9 Mile

"MYSTERIES FROM BEYOND EARTH" (G)

Mat. Wed. 1 p.m. \$1.00

MATINEE SAT. & SUN.

SHOWTIME

1:00, 3:00, 5:00

7:00 & 9:00 p.m.

Call theatre for schedules

TERRACE

30100 Plymouth near Middlebelt LAST WEEK!

Liza Minelli Gene Hackman

Burt Reynolds

1 "LUCKY LADY" (PG)

LIMITED ENGAGEMENT!

"MYSTERIES FROM BEYOND EARTH" (G)

Mat. Wed. -- 1 show 1 p.m.

Please call theatre for schedule

TOWNE 1&2

Greenfield Rd. N. of 10 Mile at Lincoln Center 968-8700

- Towne 1 -

Jack Nicholson

in

"ONE FLEW OVER THE CUCKOO'S NEST" (R)

- Towne 2 -

"MAN WHO WOULD BE KING" (PG)

Sean Connery Michael Caine

VILLAGE

Maple (15 Mile at Conlidge) 613-8888

Warren Beatty Julie Christie

Goldie Hawn

"SHAMPOO" (R)

call theatre for schedule.

Jazz concert coming



MAYNARD FERGUSON

Maynard Ferguson and his orchestra will appear in concert at Clarenceville High School Auditorium, 20155 Middle Belt Road, Livonia, at 8 p.m. Feb. 19. The Stevenson High Jazz Ensemble will play the warm-up at 7:30 p.m.

Tickets are priced for reserved seats and unreserved seats. They are available at Hammell Music on Middle Belt north of Five Mile Road, Livonia Mall Record & Tape Center, Wonderland Center Records R Us and in the Green-8 Center at Bad Records.

Tickets are also available on Thursdays and Fridays from 10 a.m. to 2:30 p.m. at the auditorium box office.

The next scheduled attraction at Clarenceville is Buddy Rich on May 2 and 3. For more information, phone 476-1060 or 474-2720.



In 'Rainmaker'

David Brian Szabla and Cheryl Emanuel appear in a scene from N. Richard Nash's romantic comedy "The Rainmaker," playing at the Bonstelle Theatre Feb. 27, 28 and March 5, 6 at 8:30 p.m. and Feb. 29 and March 7 at 2:30 p.m. Ticket information is available from the WSU Theatre Box Office, phone 577-2960.

Poet gives readings

Schoolcraft College will present poet Herbert Scott in two poetry performances Thursday. A professor at Western Michigan University, Scott will give an informal discussion of poetry at 2 p.m. and will read from his own poems at 8 p.m. in the Forum Theater.

Scott, who has read his poetry widely to college and university audiences in this country, has published two volumes of poetry: "Disguises," published by the University of Pittsburgh Press, and "The Shoplifter's Handbook," published by Blue Mountain Press, both in 1974.

His poems have appeared in such journals as Harper's, Beloit Poetry Journal, Epoch, Poetry, Massachusetts Review and Poetry Northwest, as well as in several anthologies.

Born in Oklahoma, Scott based some of his poems on his early work experiences. Before entering education he worked as a gravedigger and held positions in supermarkets from Chicago to California.

The discussion and reading are open to the public without charge. The college is at 18600 Haggerty Road in Livonia.

Botsford Inn offers show

Botsford Inn in Farmington Hill will resume dinner theater Thursday with the Neil Simon comedy "Plaza Suite" starring Edgar A. Guest III.

The old inn will be the setting for the dinner theater production each Thursday.

with dinner at 7:30 p.m. and the show at 8:45 p.m.

Guest, a Birmingham resident, is director of another production, Neil Simon's "Last of the Red Hot Lovers," now at the Somerset Dinner Theater in Troy.

Dining And Entertainment Guide

ON THE TOWN

The Leather Bottle proudly presents... **ROCKY BARRA** starting Wednesday, January 28th Entertainment Wed. thru Sun. for a limited engagement.

DINING • COCKTAILS
Businessmen's Luncheons
Tuesday thru Saturday

The Leather Bottle Inn
DINING — COCKTAILS
28937 W. WARREN, GARDEN CITY 522-2420 CLOSED MONDAY

Hope's Fish & Chips
Fresh Nova Scotia Fillets filled in our kitchen.
Delicious Shrimp, Frog Legs, Clams, and Scallop dinners.
(OUT OF THIS WORLD) complete Dining Facilities.

28370 JOY ROAD
IN SHOPPING PLAZA
Bet. Middlebelt & Inkster

CARRY-OUT ORDERS
GA 7-2130 or GA 7-2301

Fonte d' Amore RESTAURANT
Fashion show Every Tues. & Thurs. 12:30-1:30 p.m.
Italian Smorgasbord every Wednesday

Open 7 Days 32030 Plymouth Rd. (bet. Merriman & Farmington) 422-0770

Mama Mia
Serving a complete menu of Italian and American food in a true family setting

- PIZZA • COCKTAILS
- LARGE GROUPS WELCOME
- PRIVATE ROOMS AVAILABLE

For Prompt Carry-Out Service
CALL GA 7-1000
27770 PLYMOUTH ROAD, LIVONIA
HOURS: TUES., WED., THURS., 4 P.M.-1 A.M. FRI., SAT., 4 P.M.-2 A.M.
SUNDAY 1 P.M.-MIDNIGHT CLOSED MONDAY

ORIENT INN
to serve you with the Finest Foods—natural & fresh, quality ingredients, prepared in an authentic Chinese way, something unique with value for you to enjoy.

459-3960
45188 FORD RD.
E. of Canton Center Rd.
Across from Meijer

- LUNCHEON SPECIALS: \$1.60 to \$2.50
- DINNERS: Over 80 Selections—Mandarin, Cantonese
- CARRY OUTS: Complete Service Except Peking Duck

Prince and the Pauper

SUPER T-BONE STEAK DINNER
includes salad, potato
\$4.95

WED. NITE ONLY LADIES' NITE
Buy One Dinner at Reg. Price—Get 2nd Dinner at 1/2 Price

Dancing Nightly
"TROY MADDOX" ENTERTAINS
THURS.-FRI.-SAT.
4915 Wayne Rd., Wayne 728-1783
All Credit Cards Accepted

MOY'S RESTAURANT 梅三
CANTONESE & AMERICAN FOOD
JAPANESE STEAKHOUSE
EXOTIC COCKTAILS

Carry-outs on Chinese food Closed Mondays

CHINESE LUNCHEON 11 A.M. - 3 P.M.
JAPANESE LUNCHEON 11 A.M. - 2 P.M. DINNER 5:30 P.M. - FRI. & SAT. 'TIL 10:30 P.M.

16825 MIDDLEBELT AT 6 MILE, LIVONIA
427-3170 • Sorry, No Reservations

TEN YEN Restaurant
Under New Management (Open 7 Days)

CANTONESE, HONG KONG, MANDARIN, JAPANESE & AMERICAN FOODS

正宗粵菜 • 歡迎光臨

Special Businessmen's Luncheon
Over 120 Dinner Selections • Carry-Out • Special rates for big parties
PRIVATE BANQUET ROOM AVAILABLE

8997 WAYNE RD. at Ann Arbor Trail 425-8910

ROMAN CHARIOT
Restaurant and Lounge
FEATURING ITALIAN AND AMERICAN DINING

ENJOY "DESTINY" THURS., FRI. & SAT.

VALENTINE'S DANCE
SATURDAY, FEBRUARY 14
CHAMPAGNE SPLIT FOR THE SWEETHEART WITH DINNER (NO COUPONS)

32826 FIVE MILE RD. 425-8530

CORSI'S
RESTAURANT & COCKTAIL LOUNGE
Italian & American Cuisine

- BUSINESSMEN'S • FAMILY • BANQUET LUNCHEONS • DINING ROOM • ROOM

LIVE ENTERTAINMENT
FRIDAY - SATURDAY with Tony Lee
Dancing • Floor Show
27910 WEST SEVEN MILE West of Inkster KE 1-4960

Jolly The Miller Restaurant
at THE PLYMOUTH HILTON INN

LUNCH 11 a.m. to 2:30 p.m.
featuring the Businessman Buffet

DINNER 5:30 p.m. to 10 p.m.
An inventive menu featuring some new dishes—some of the standards and even a simple sandwich.

Reservations: 459-4500
Located at the intersection of 5 Mile and Northville Rds.

Dial-A-Dinner
Zukin's RIB SHACK Phone 476-0270
19038 Middlebelt near 7 Mile Rd.
OPEN EVERY DAY

SUNDAY FRIED CHICKEN SPECIAL
16 PC. BUCKET (CHICKEN ONLY) **\$3.99** PICK-UP ONLY

4 PC. CHICKEN DINNER **\$1.39** PICK-UP ONLY
INCLUDES FRENCH FRIES - COLE SLAW - ROLL

Mayflower Hotel's FAMOUS SUNDAY Brunch
9 A.M. TO 2 P.M.

ADULTS \$3.50 CHILDREN (UNDER 12) \$2.50

By Reservation 455 S. MAIN STREET 453-1620 PLYMOUTH

FREE
Buy any Medium Pizza At the regular price
FREE PICK-UP
Get Identical Medium PIZZA
Little Caesars Pizza
One Coupon Per Customer At These Participating Locations Only!

LIVONIA
Five Mile at Levan 525-5590

FARMINGTON
Farmington Rd. at Grand River 476-7025
Northwestern at 14 Mile 851-2212
11 Mile at Middlebelt 477-7500

PLYMOUTH
Sheldon Rd. at Ann Arbor Rd. 453-1000

NORTHVILLE
168 E. Main at Sheldon 349-0556

Ann Arbor Rd. at Ann Arbor Tr. 464-3434

EXPIRES 2-19-76

1/3 LB. GROUND ROUND 90¢ SERVED ON SESAME BUN

Red Bull COCKTAILS
VALENTINE'S DAY 11 TIL ?

CALL NOW FOR VALENTINE'S DAY EVENING RESERVATIONS

LIVE LOBSTER DINNER \$6.95

CALL NOW FOR BOWLING BANQUETS
OFFICE PARTIES FAMILY REUNIONS SMALL BANQUETS

478-4380 OPEN SUNDAY 11 A.M. to 11 P.M. EVERY DAY
27725 W. 8 MILE (corner of Grand River)
RED BULL OF ANN ARBOR - U.S. 23 & WASHTENAW

BONANZA FAMILY DINING
AT PRICES YOU CAN AFFORD

EVERY MONDAY (11 A.M. til Close)
FOR SENIOR CITIZENS and FRIENDS

CHAR BROILED CHOPPED BEEF 1.19
BREADED VEAL CUTLET 1.19
PETITE NEW YORK STRIP STEAK 1.59

DINNERS INCLUDE
Potato, Bonanza Toast & Choice of Salad, Cottage Cheese, or Jello.

SENIOR CITIZENS ONLY:
FREE Beverage With Dinner

AT THESE LOCATIONS ONLY

SOUTHFIELD
25610 W. 8 MILE RD.
AT BEECH DAILY RD.
IN K-MART PLAZA

LIVONIA
33456 W. 7 MILE RD.
AT FARMINGTON RD.
IN K-MART PLAZA

Want Ads Help You Pile Up Cash!

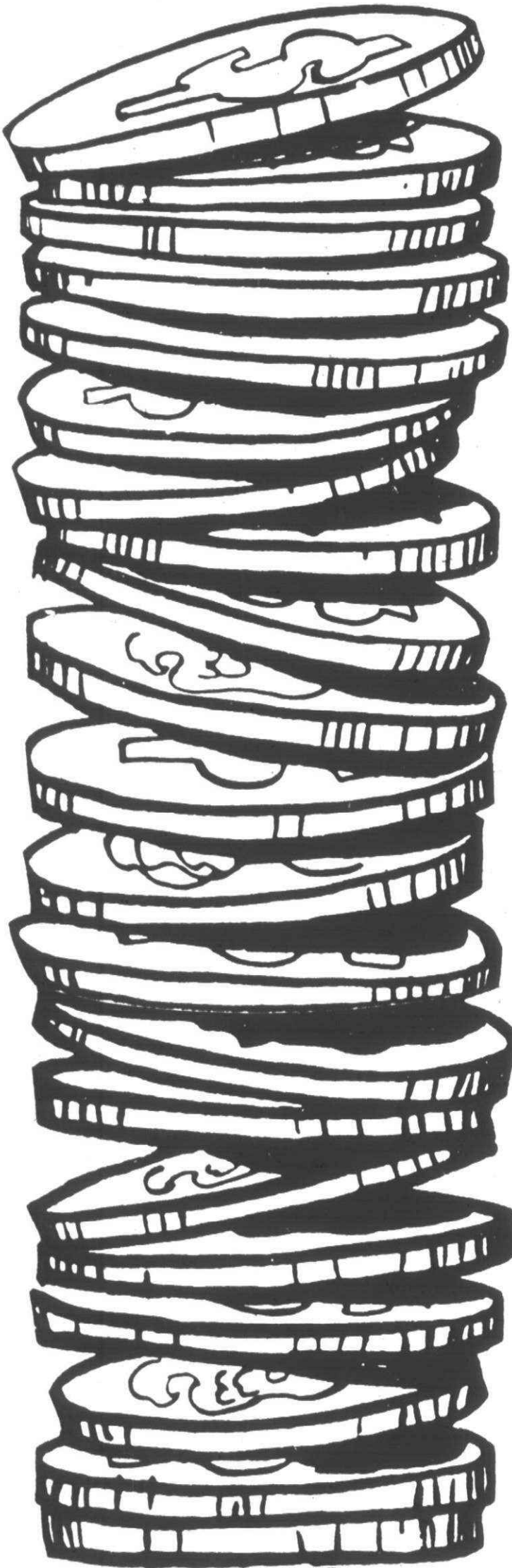

15 WORDS
2 ISSUES
\$6.00



Dispose
of your
"extras"
with a
TWIN ACTION
CLASSIFIED

The
Observer & Eccentric
Classified Ads

522-0900/Wayne County
644-1070/Oakland County
852-3222/Rochester-Avon

504 Help Wanted Office-Clerical

EXPERIENCED SECRETARY for Manufacturing Plant, type 70 WPM, shorthand, capable of keeping light accounting and sales records, knowledge of German language helpful but not essential. Salary commensurate with ability. 40 hour week, paid hospitalization and vacation. Only qualified applicants need apply. Mr. Webster, 1800 E. 12th St., Suite 100, Livonia, MI 48150. 357-2200.

FULL TIME Secretary with major manufacturer, person must possess shorthand and typing skills. If interested, please call. 851-8482.

ASSISTANT BOOKKEEPER N.C.R. Operator or IBM Key Punch. Apply: 12130 Greenfield, North of Plymouth Rd. 559-5556.

BRIGHT BEGINNER OAK PARK

Great starter spot for high school graduate with just accurate typing and a desire to succeed. Quick advancement as you learn. Many excellent benefits. Call PERMANENT STAFF (542-3143) till 8 pm weekdays. Personnel.

LEGAL SECRETARY for law firm, Southfield. Responsible, experienced with a law firm. Shorthand essential. Benefits. Salary commensurate with ability. 559-5556.

TOP \$\$\$ TROY

\$650 Fee Paid

No shorthand necessary here! World famous company needs organized, figure-oriented typist to help in busy department. Interesting stimulating atmosphere. Call PERMANENT STAFF (542-3143) till 8 pm weekdays. Personnel.

STENOGRAPHER needed, part time help on a daily basis. Bloomfield Hills. Must be strong in shorthand and typing skills. Must be personable and handle people well. Prefer experienced, mature person. If interested, call Mrs. Kowalski, Iodent Chemical Co. 647-0777.

HIMELHOCH'S DOWNTOWN

Has opening for Executive Secretary with legal or corporate background. Shorthand necessary. Call T. Mehos. 965-5000.

TYPIST Accurate 60 WPM for typing pool. No experience needed. American Title Insurance Co., Oak Park. Phone Mrs. Jones. 399-3003.

EXECUTIVE SECRETARY

SECRETARY TO PRESIDENT must be experienced. Take Charge girl, self starter, excellent skills. Salary commensurate with experience. Call for appointment.

PYLES INDUSTRIES, INC. 28990 Wixom Rd., Wixom. 348-5500.

An Equal Opportunity Employer.

SECRETARY - Livonia office. Nationally known cigarette manufacturer offers permanent employment and excellent opportunities to qualified ambitious person. Able to type, take dictation and manage an office. 40 hour week, excellent starting salary with increases based on merit. Fringe benefits include free hospitalization, life insurance, paid vacations, attractive pension, and profit sharing plans and children's benefits. Write giving full particulars, marital status, education, previous employment, address and telephone number to: Box 170, Observer & Eccentric Newspapers, 36251 Schoolcraft, Livonia, Michigan 48150.

An Equal Opportunity Employer.

FLAIR FOR ORGANIZING?

Suburban company wants your good typing and office experience to work with professionals. Great opportunity. To \$700 and benefits. See Ms. Michaels. 353-6500.

Snelling & Snelling PERSONNEL

GENERAL OFFICE, clerk, typing, filing, 40 hour week, \$2.50 hourly. Royal Oak. Call Esther. 830 to Noon. 576-4410.

TELLER TRAINEE

If you are bright, courteous, personable, and a Math whiz, you qualify for this position in a suburban bank. Sue Stone. 588-5400.

Snelling & Snelling PERSONNEL

YOUNG Girl wanted for busy office, must be accurate typist, Mitchell Advertising, 26903 West Eight Mile Rd., 335-1755.

TYPISTS

Immediate Openings In Your Area Interviewing Daily 9-3

See Maryann Burns
26049 5 Mile at Beech Daly or Delores Kay
29256 Ryan Rd at 12 Mile

GIRLPOWER
Div. Manpower Temp. Services
965-7000
An Equal Opportunity Employer

EXPERIENCED girl for general office work in small congenial Birmingham advertising agency. Bookkeeping essential thru trial balance. Must be accurate typist. Paid Blue Cross insurance and vacations. Starting salary \$130, increase 80 days. For interview send resume Box 178, Observer & Eccentric Newspapers, 36251 Schoolcraft, Livonia, Michigan 48150.

STENOS

Immediate Openings In Your Area Interviewing Daily 9-3

See Maryann Burns
26049 5 Mile at Beech Daly or Delores Kay
29256 Ryan Rd at 12 Mile

GIRLPOWER
Div. Manpower Temp. Services
965-7000
An Equal Opportunity Employer

NO SHORTHAND TELEGRAPH

\$600 Fee Paid

Top \$5 even without shorthand at this Advancement firm. If you enjoy responsibility, call now. PERMANENT STAFF (261-2111) till 8 pm weekdays. Personnel.

LEGAL SECRETARY

Experienced Auto Deg. Workmens Comp. Salary commensurate with experience. Southfield area. Call 558-0100.

WE ARE BUSY! We Need People! -ANY OFFICE- EXPERIENCE?

Need some extra money? We need your skills to fill our many temporary assignments. TYPISTS, SECRETARIES, KEY PUNCH OPERATORS, STAT CLERKS.

WHY WAIT?
CALL
Witt Service
Call 545-6828 for office nearest you. In Livonia, call 525-0330; Mon., Thurs. & Fri. 10-3 PM.

504 Help Wanted Office-Clerical

PART TIME Office position Typing, telephone and other clerical duties. Must work some weekend. Experience preferred. Apply Monday through Friday, 9 to 4 PM. ARNOLD HOME 1820 W. 7 Mile 559-4050.

INSURANCE GIRL, Girl with property and casualty experience, preferably claims 7 1/2 hours per day, 5 days weekly. Salary negotiable. 559-4050.

SECRETARY RECEPTIONIST

EXCELLENT Opportunity for experienced mature woman as secretary receptionist for rapidly growing consulting firm. Southfield and 12 Mile area. Good appearance & outstanding skills important.

OFFICE WORK
Another pair of hands needed approximately 15 hours a week. Accurate typist, willing to learn. Quiet office in Birmingham. Send resume & wage requirements to Box 174, Observer & Eccentric Newspapers, 36251 Schoolcraft, Livonia, Michigan 48150.

General Office Bookkeeper

Southfield based property management firm seeks sharp, aggressive secretary for diversified general office. Light bookkeeping, pay roll duties, etc.

557-2713

ACCOUNTANT
General accountant with supervisory skills for manufacturer in Pontiac area. Degreed with minimum of 2 years experience. Excellent opportunity for growth, salary range \$12,000 to \$15,000 annually. Mail resume to Box 268, Pontiac, Michigan, 48056.

LEGAL SECRETARY

Two exceptional Law Firms have openings. Experience Preferred but will consider training with superior skills.

J.P. McGUIRE & ASSOC.
559-9020

TYPIST \$500 month, 8 Mile. Greenfield area. Hours 9 to 5 PM. 35 hour work week. Paid vacation. Blue Cross. Prefer 55-60 WPM. Start immediately. Call for appointment. 398-2160.

Able Minded \$700 Organizer Fee Paid

Well spoken, personable secretary needed as good right hand to advertising executive of this famous corporation. You'll handle confidential material, set up files and take charge while your boss is away. Call PERMANENT STAFF (542-3143) till 8 pm weekdays.

KEYPUNCH OPERATORS

Day & Afternoon Shifts. Experienced on Unifac and Infocore. 522-7730.

AIRLINE SECRETARY

\$900 MONTH

Fantastic opportunity! Everything you've always dreamed of in a job. Top money, unbelievable fringes, in glamorous surroundings. Good secretarial skills and outgoing manner very important here. Call PERMANENT STAFF (261-2111) till 8 pm weekdays. Personnel.

506 Help Wanted Sales

SALES PERSON - Commercial real estate department, Partridge Real Estate. Fast start opportunity. \$1,000,000 in listings available. Call BILL MARTIN, Monday 8 AM till Noon. 681-2111.

SALESMAN

Wanted for Men's Furnishings. Experience preferred. Full time. BONWIT TELLER Somerset Mall. 2701 Big Beaver. Troy.

ADVANCE NOW to one of the most respected companies in the industry. We will train men or women as our Livonia representative. High school graduate, good car, will pay up to \$625 per month during training. Position should earn over \$15,000 per year there after. Call Mr. Donald. 261-5725.

ADVERTISING

Positions open for 4 energetic, experienced saleswomen. Sales duties include Account Contacts and Supervision. Advertising sales experience helpful, but will train if qualified.

Our programs are Market tested, successful, and accepted by all businessmen.

Work 5 to 6 hours a day and earn top money. Car necessary. Call Mrs. Layne. 355-3777.

LADIES' Fashion Wagon of Minnesota Woollens has part time openings to show beautiful clothing. No experience necessary, must be over 21. If you can work 2 evenings a week, have transportation and would like extra income and free wardrobe, call. 728-1744.

Sales Representative SALARY PLUS BONUS

We are the largest, direct - to - the - business - community supplier of paper goods and forms in the United States, serving the most prestigious financial and commercial accounts in the country. We seek the above average, self-starter type individual with some business background - sales, purchasing, or banking are ideal. We offer a career opportunity with extensive training and a future that has unlimited potential both financially and for advancement. We will pay salary and bonus in the \$11,000 range with the opportunity for straight commission earnings and a good benefit package. Send resume in confidence to: American Business Products P.O. Box 547, Plymouth, Mich. 48170. An Equal Opportunity Employer.

Century 21

The largest Real Estate organization in Michigan with 77 offices and over 1,900 in the U.S.A. - and growing rapidly. Is inviting you to join and grow with us. With Pre-Licensed & advanced training at Sales Academy to financial success. Century 21 will help you every step of the way. Call for details!

BIRMINGHAM - BLOOMFIELD TROY
644-3232

WEST BLOOMFIELD & FARMINGTON HILLS
851-7711

LIFE INSURANCE AGENTS

Male and female. An exceptional opportunity for an agent in financial service field. We pay 130% first year commission, plus bonus. You can earn \$20,000 or more on one sale per week. Call Mr. Richards. 9 AM - 5 PM weekdays. 478-4445.

506 Help Wanted Sales

Real Estate Sales

- Recent expansion creates openings for experienced or beginning sales people.
- 3 locations. Redford-Detroit, Farmington and Milford.
- Full or Part time
- Paid training
- Multi-list computer
- Contact Mr. Keoshian ALGER F.

QUAST

REALTORS 538-2000

LADIES, tired of penny pinching? 15 hours of your spare time can give you \$200 in your spare pocket! Bonus \$400 Free Wardrobe. Interested? Offer limited. 626-8860 or 626-6138.

REAL ESTATE

Highest Commissions. Good plan for High Earners. Will train in Michigan's finest Real Estate School. If you are willing to work, you are able to earn extremely High Income. Call Gene Darke for details. 525-7700.

Century 21

Gene Darke Realty

RETIREE 4 days per week, calling on Wayne County Grocery Super Markets. Own transportation, hourly salary, mileage expenses. Send resume to Box 202, Observer & Eccentric Newspapers, 36251 Schoolcraft, Livonia, Michigan 48150.

EXPERIENCED retail shoe salesperson needed for both full & part time work. Our exclusive men's Florsheim stores in Birmingham, Somerset, Fairlane & Lakeside. Malls need people looking for an excellent career opportunity with an expanding 50 year old company. Outstanding benefits, good wages & working conditions. Call Larry Sherman at Sherman Shoes, 646-8431, for appointment & further details.

READ THIS ONE!

This is not a fancy Ad. We simply need 2 hard workers who are looking for full time employment. Call 525-5650.

FIRST TIME OFFERED

Operate your own sales company, work your own hours, full or part time. Must own car, have 2 years sales experience, no investment. No delivery. No Collections. If all you need is opportunity, and you are a self-starter, call Mon., Tues., Wed. John LaBelle. 557-2450.

UNEMPLOYED HOMEMAKER

Full or part time, 10 to 15 hours weekly, phone and car necessary, no phone interviews. For personal appointment, call. 651-2219.

Major Appliance SALESMEN

Both full and part time positions available. Experience preferred but will train. Ask for Jim Elue at Lucky Lindy Berry's Appliance, 29325 Orchard Lake Rd., Farmington Hills. 478-3310.

MATURE sales person with merchandising display background. Apply in person. Paper N. Space Gift Shop, 115 E. Main St., Northville.

Part Time Sales

Part time sales representatives for retail selling and merchandising in retail drug stores. Products are leaders and world renowned. Hourly salary plus lunch and mileage allowances. Call.

342-5450

An Equal Opportunity Employer

PHONE PROS

Experienced phone solicitors. Work 5-9 evenings in Southfield. Salary plus bonus. Call Mr. Kerr. 559-5610.

SALES LADIES

full time, experience in children's apparel. Twelve Mail. 559-1040.

AVON

DO YOU USE COSMETICS, JEWELRY, COLOGNE, HOUSEHOLD ITEMS? So does everybody! That's why selling Avon in your own neighborhood is such a profitable way to make money. No selling experience necessary. Call. 352-2926.

WOMEN for pleasant part or full-time work

Ability to handle and work with people important. Call. 645-9170.

ATTENTION! REAL ESTATE

SALES - Farmington, Nov. office needs experienced sales people or will train! Up to 70% commission. Call.

Norwood

No. 9, Inc. 478-2000

SARAH COVENTRY Several openings for women, 18 or over. Flexible hours, top commission. For appointment call Mrs. Taylor, between 9 AM - 5 PM. 522-5813.

REAL ESTATE

We now have positions available for full time licensed sales people and trainees in our fast growing Livonia Office. Call STAN TRACEY, NORWOOD #5, Inc. 478-5000.

PART-TIME telephone sales

evenings and Saturdays. Ask for Mr. Vance. Southfield. 357-5006.

DO YOU NEED A NEW WARDROBE?

Get 10 new outfits at a cost of \$2 each, or a \$400 wardrobe Free for a few hours work. Call.

QUEENSWAY TO FASHION

Jim or Pat. 476-5174. Barbara. 476-1942.

TELEPHONE SALES

Need 3 people for telephone soliciting. Top salary and commission. 399-5304.

506 Help Wanted Sales

REAL ESTATE SALESMEN, licensed, new Livonia Realtor Office, 66% commission including co. deals. STANO REAL ESTATE 728-9300.

ROUTE SALESMAN Merchandise delivered on 14 ft. step vans. No new selling. Average \$15,000 per year, but long hours. Age 30 - 40 only. Call Paul. 9 AM - 11 AM. 344-3077.

INSIDE SALES

We require a young man with mechanical background and sales personality. Duties involve business letters, quotations, orders. Career opportunity. Apply Mr. Delida H. Terence Co., 12606 W. 8 Mile Rd., Oak Park.

THE DURBIN CO.

REALTORS
BIRMINGHAM OFFICE
If you are thinking of selling Real Estate, then start your career in one of the best Real Estate markets in the United States. The Birmingham office of The Durbin Company Realtors has one opening for a self motivated, sales oriented go-getter. We offer a superb in-house training program, membership in the top multi-list service & a superb management team working at your side 24 hours a day. Call Renee Durbin for a personal interview. 642-2700.

SARAH COVENTRY

Several openings for women 18 or over. Flexible hours, top commission. For appointment call Mrs. Taylor between 9 AM and 5 PM. 522-5813.

REAL ESTATE PEOPLE

POSITIONS now available in our brand new office in Canton Twp. at Ford and Sheldon Roads. Experienced and trainees wanted. For details, call Glenn Bunnell. 559-1300.

Norwood

No. 10, Inc. 459-2800

SARAH COVENTRY

jewelry sales kit furnished at no cost. For appointment, call between 9 & 5 PM. 474-2274.

507 Help Wanted Part Time

PHONE Soliciting and light office flexible hours. Will train. Some typing ability. South Southfield. Mr. Stephens or Mr. Schiffer. 352-0620.

MAILROOM CLERICAL

Some heavy work. Call Mrs. Siegel after 11 AM. 642-8833.

TELEPHONE Interviewers

Female preferred, wanted for interesting National Survey work. No sales. Must have own transportation and be willing to work evenings 6 to 11 PM on an "on call" basis. Previous experience preferred but not necessary. If you are interested in working for this Marketing Research Co. in a North west suburb, please reply with a brief letter detailing your area of experience and outside activities to: Box 206, Observer & Eccentric Newspapers, 36251 Schoolcraft, Livonia, Michigan 48150.

RED WING TICKET WINNER

Tom Hanson
744 Rutgers Rd.
Rochester MI 48007

But you must call the Promotion Dept. of The Observer & Eccentric by 5:00 p.m. Friday, February 13, 1976 to claim your TWO FREE RED WING HOCKEY TICKETS. 261-8600, ext. 209.

CONGRATULATIONS!

PART-TIME janitorial work. Men women or couples 18 Mile - John R area and Southfield area. 3-4 hours nightly. Call Ted. 837-5300.

RECEPTIONIST - SECRETARY

Mature dependable, no interfering family responsibilities. Pediatric office. Southfield area. Typing and spelling. Hours negotiable. rarely after 4:30. \$2.50 hourly. 474-1705 5 to 7 PM.

RECEPTIONIST - TYPIST

ideal for college students. Hours flexible. Knowledge of psychology helpful. \$2 hour. 559-2094.

DELIVERY PERSON

with own car needed afternoons and Saturdays. Apply in person. Four Seasons Flowers, 149 E. Main, Northville.

RETIREE

10-15 hours a week to supplement Social Security. Clean sales office for House of Iron. Ask for Craig. 532-2282.

CASHIER

part time, super market experience. Delh help part time, experienced. Apply in person. Monday through Friday, 12-3. Mom's Fruit Market, 28350 Jiv Rd., Livonia.

SECRETARY - RECEPTIONIST

part time evenings and weekends for Farmington Real Estate office. Typing required. Pleasant personality. Call Mr. Blum. 478-6000.

506 Help Wanted Sales

RELIGIOUS OPPORTUNITY

The Zondervan Corp., a Christian publishing house has an opportunity in the West Suburban Detroit area in one of its new divisions. This is not book store work. Require strong church background, prefer 25 or older. You can earn \$12,000 or more a year full time or \$50 to \$150 a week part time. Medical and life insurance benefits available. No investment. Set your own hours. Be your own boss. For complete free information call

Mr. John Helder at 278-4800

Monday or Tuesday, Feb. 16 & 17

REAL ESTATE SALES

A Prestige Career Opportunity in Real Estate

The very successful Farmington Hills office of The Durbin Company Realtors has one opening in its sales staff. We are looking for a person who is committed to a full time Real Estate career. Our outstanding training program, effective merchandising tools and strong management backing combine to assure you a most profitable start in your chosen career. For a confidential interview, call Diane Gustafson.

851-6000

Member of...
Birmingham-Bloomfield Multi-List Service
South Oakland County Multi-List Service
UNRA Multi-List Service

THE DURBIN COMPANY REALTORS

1591 N. Woodward
Bloomfield Hills
(Across from the Fox & Hounds
& N. of The Kingsley)

**507 Help Wanted
Part Time**

TELEPHONE SOLICITOR
EXPERIENCED. Call from your
own home in North Woodward
area.
Custom Office Service
649-2340

HELP WANTED, part time tele-
phone solicitors interested in
money hungry - enthusiastic
people.
425-6030

**508 Help Wanted
Domestic**

HOUSEKEEPING and child super-
vision for professional man with
1 schoolage child. Monday through
Friday, 3:30 to 7:30 PM. Deer
Creek Apartments. Canton Town-
ship.
Call after 5 PM. 532-0515

COMPANION to assist elderly lady
in nursing home. Southfield. 2
hours every afternoon. Reading, let-
ter writing, miscellaneous. Even-
ings.
855-2499

LADY TO DO HOUSEWORK 1 day
every other week. \$3 per hour. 12
Mile Northwestern area. 358-3479

MAID
For General Cleaning Apt. halls. 1
day per week. Thurs & Fri. 10 AM-1
PM. Schoolcraft - Merriman area.
851-2340

BABY SITTER in my home.
Thursdays & Fridays, 7:30 AM-1:30
PM. Schoolcraft - Merriman area.
261-5664

MOTHER wishes Babysitter for 5
year old girl, 3 day week. Your
home some transportation. Garden
City area. After 5 PM.
325-6608

BABY SITTER, Merriman north of
7 Mile, for one child, Tues thru
Fri, 8:30 AM - 12:30 PM. Own
transportation. 478-6783

**508 Help Wanted
Domestic**

TEMPORARY babysitter - house-
keeper for 3 weeks, 5 Mile - Farm-
ington area.
522-3529

EXPERIENCED mature baby sit-
ter, 4 days weekly, 3-6 PM. \$39.
Car necessary. 624-6667. 626-6898

HOUSEKEEPER for cleaning and
laundry, 4 days a week, good pay.
Southfield area. Own transportation.
352-2660

BABY SITTER wanted to care for
my home only. 2 pre-schoolers. \$1
hour. 5 Mile, Beech Daly area.
532-2385

LIVE-IN HOUSEKEEPER for lov-
ing family. Tues morning through
Friday, 3:30 to 7:30 PM. Deer
Creek Apartments. Canton Town-
ship.
Call after 5 PM. 532-0515

WANTED, someone to care for con-
valent couple, 4 days week, in
Garden City. 464-2373. After 6.
522-8396

MATURE Teen or Woman to Baby
Sit before & after school. Rosedale
Gardens, Plymouth - Farmington
Rds. After 3:30 PM. 522-0587

BABYSITTER - live-in. References.
2 small children. Michigan and Cen-
tral. After 6 PM. 843-2839

WOMAN to stay nights and turn in-
valid. References. Farmington area.
Own transportation. 474-0825

WOMAN wanted for housekeeper
in middle building Mon - Fri.
8am-1pm. Middlebelt - 13 Mile
area. Farmington Hills. Call be-
tween 9-3pm. anytime except Sat-
Sun. 851-5100

CLEANING LADY, 1 day a week.
\$25. References. own transportation.
Plymouth - Canton area. After 6 PM.
459-9144

**508 Help Wanted
Domestic**

TWO business & professional
women desire person for cleaning.
1 day a week. Ranch style condo in
Bloomfield Hills. Must provide ref-
erences, be reliable & skilled in
working with fine furniture. Own
transportation necessary. Call
6 P.M. 851-9085

BABYSITTER, Monday through
Friday, 9 AM to 6 PM, in my
home. Michigan, Beech Daly area.
543-0307

EXPERIENCED house cleaner,
Farmington area. Car, 1 day week.
2 references. 9:30 - 4:30 PM. \$20.
Days. 477-7051

BABYSITTER wanted, Wayne &
Plymouth Rds. area, Tues. thru
Fri. After 12 noon. 425-0771

HOUSEKEEPER wanted for non-
working Mother of 3 pre-school-
children, five days per week, live in.
527-2246

MOTHER's Helper, someone very
special to love, play and work with
3 bright, imaginative young chil-
dren. Live-in preferred. 826-5129

LADY to babysit boy, 5 years old,
afternoons, may live in if desired.
\$15 per hour. 3 PM daily or 10
days, Sundays. 533-1800

**510 Help Wanted
Couples**

MIDDLEAGED manager couple
for 21 unit suburban apartment
project. Husband may hold full
time job, must be knowledgeable
in heating, maintenance and paint-
ing. Wife will handle rentals and
cleaning. Previous experience pre-
ferred. No children or pets please.
For information 557-9882. After
6 PM. 455-8470

**510 Help Wanted
Couples**

CARETAKER Couple wanted.
Wayne area, to clean apartment.
Man must be mechanically in-
clined. Salary. Paid monthly. Master
Medical Blue Cross and utilities.
No children or pets. Canton Com-
mons Apartments, Haggerty, N. of
Michigan. 851-9085

RESIDENT COUPLE to assume
full caretaking duties in 12 unit
apartment. Call after 6 PM. 626-
5312. Or write Box 182, Observer &
Eccentric Newspapers, 36251
Schoolcraft, Livonia, Michigan
48150

**512 Situations Wanted
Female**

APARTMENT-townhouse-condo
cleaning. Excellent references. Ma-
ture local woman with own trans-
portation. \$25. After 5 PM. 453-1379

MOTHER will babysit days or eve-
nings. own transportation. West
land area. 427-5384

YOUNG WOMAN, 38 years old,
seeking "Hostess Friday" position in
office or "Golf Cart" in res-
taurant. Experienced - both capaci-
ties. 453-5015

BABY SITTING in my licensed
home. Full time only. Your trans-
portation. Farmington area. 476-7736

**HOME HEALTH
AIDES**

Carefully screened, bonded &
supervised.
24 hr. Service.
Medical Personnel Pool.
335-8136

**512 Situations Wanted
Female**

MOTHER wishes babysitting any
hours, your transportation. Li-
vonia, Plymouth, Northville area.
453-6207

BOOKKEEPER, part-time, all
phases through financials. Ex-
perienced, references. Weekly or
monthly basis. Free lance. 356-7799

BABY SITTING. Your own trans-
portation. Want playmate after-
noons for 5 year old. Off Lilley,
Canton. 453-5253

DOMESTIC HELP. Day or week.
Experienced. References. Also
trucking and hauling. Ever Ready
Employment. 722-8710

PERSONALIZED MAID SERVICE.
Mature women with experience.
Insured. Social Security, no meal or
transportation expense. Service
you can trust. 477-5307

SECRETARIAL SERVICE in my
Home. Electric Typewriter
with carbon ribbon. Fast & Ef-
ficient. Birmingham area. 646-4398

BOOKKEEPER - full charge. Your
financial statement, desires refer-
enced position. Birmingham.
Bloomfield, Troy. Call evenings.
MI 7-2935

Nurses
PRIVATE DUTY-NIGHT
Live-in Companions
Domestics
Vacation Sitters
New Born Care
Party Help
LIMAR INC. 647-3540

**512 Situations Wanted
Female**

EXPERIENCED - mother to baby-
sit in my home. Full or part time.
Sheldon & Joy. Plymouth area.
453-9116

DRESSMAKER, 27 years. No pat-
tern. Alterations in mens clothes.
Formal and regular dresses. Al-
ready made. Livonia. 538-8462

WILL CLEAN HOUSE. Plymouth
area. 485-0333

WANT TO CARE for children in
my licensed home. Infants to pre-
school. 7 Mile and Southfield area.
837-8912

TYPING DONE
IN MY HOME.
PICK UP & DELIVER.
459-4758. After 5:30.

FORMER LEGAL SECRETARY
desires typing - businesses or in-
dividuals - Accurate. Professional re-
sults. North Royal Oak. 576-1946

CHILD CARE, full or part time.
day or afternoon. My Licensed
home. 1 pre-schooler or infant pre-
ferred. Westland area. 722-5273

EXPERIENCED, RELIABLE
mother wishes to babysit. Your
transportation, 7 Mile - Middlebelt
area. References. 453-4275

RELIABLE mother will babysit
full-time days. Canton Twp. area.
326-8299

EXPERIENCED nurse-aide desires
to take care of elderly, in home,
hospital or convalescent home.
863-0768

MOTHER WISHES baby sitting, 1
or 2 children. Reasonable, depend-
able. 7 Mile. Middlebelt area.
476-0593

**512 Situations Wanted
Female**

EXECUTIVE secretary seeks part
time employment, Birmingham -
Bloomfield area. Excellent skills.
recent experience. Reply: Box
#194, Observer & Eccentric News-
papers, 36251 Schoolcraft, Livonia,
Michigan 48150

DAY CARE for Preschoolers. Li-
censed home. 9 years experience, 2
care fenced yard. Wayne. Joy
area. \$30 week. 522-9044

MOBILE MAIDES brings the Maid
to You. Experienced personnel.
Fully insured. Transportation fur-
nished. 968-0151

WOMEN available for babysitting
& vacation calls. Also for child nur-
sing and companion. ALB NUR-
SERY. LI 8-6911

**514 Situations Wanted
Male**

ACCOUNTANT - Administrative As-
sistant, 25 years diversified expe-
rience. Insurance, distribution, sales,
office management - seeks as-
sociation with potential. Call evenings.
937-1142

SEMI-RETIRED Carpenter avail-
able for large or small projects
around the house. Good work at
reasonable rates. After 6:00 pm.
LO 1-8616

MANAGEMENT position in Detroit
area firm. 15 years experience in
business administration, sales, man-
agement, finance. Also extensive
background in aviation with A.T.P.
rating. Could be helpful to firms
owning aircraft. 681-5552

SHOES RECONDITIONED
(No Repair)
MEN'S STYLES ONLY.
425-3252

**514 Situations Wanted
Male**

DIVISION GENERAL Manager or
Plant Manager. Results oriented. P
& L experience. Bi-load manage-
ment experience. 40 years old.
B.S.M.E., southern vicinity only.
Reply Box 188, Observer & Eccentric
Newspapers, 36251 Schoolcraft,
Livonia, Michigan 48150

ACCOUNTANT seeks 2 days week-
ly with CPA firm. Monday and
Tuesday or Monday & Friday. 357-
2145

HIGH SCHOOL junior wants to do
odd jobs. Painting, window clean-
ing, snow shoveling, etc. Livonia.
Garden City. Westland area. Call
Rick after 2 PM. 421-6901

**516 Situations Wanted
Male-Female**

FREE teenage employment serv-
ice sponsored by Bloomfield Youth
Guidance Committee. 1200 appli-
cants. 325-4248. 325-0793. 19-4 daily
(Summer 9-1).

**518 Education
Instructions**

INDIVIDUALIZED Vocal and
piano. Highly qualified instructor
now available full time in private
home studio. Student rates. Begin-
ner, intermediate, advanced. Rec-
ording facilities available. Fer-
ndale area. Call Dave. 399-8552

MODERN MATH tutoring, all
grades. M.A. B.A. degrees expe-
rienced. Certified Teacher. Call
evenings. 545-3888

PIANO Instruction. Certified. Jazz.
Professional. Call James and
Susan Nuckolls. 272-1350

**518 Education
Instructions**

PIANO-ORGAN lessons. Popular.
Classical. Beginners. Advanced.
Children - adults. Your home or
mine. Birmingham and surround-
ing vicinities. Mrs. Burrows. 644-0967

PIANO lessons in your home. 9
years experience. Days. 548-2567
Evenings.

GUITAR CLASSES

Classes forming now.
Call 427-6040 after 2 PM
for information.

HAMMILL MUSIC, INC.
15630 Middlebelt, Livonia

PIANO & THEORY Lessons in Be-
verly Hills home. Near Royal Oak
& Birmingham. Experienced in
M School of Music. Openings for be-
ginning and intermediate. 642-3571

FLUTE & PIANO INSTRUCTION in
my Southfield home. Beginners
and intermediate. Call Cheryl after 3
PM. 557-3582

EXPERT TUTORING in mathemat-
ics, algebra, geometry, modern
math, all grades. Learning & guar-
anteed. Marvin Weingarten. 557-1087

IBM KEYPUNCH

Learn Now - Work in Weeks.
DAY & EVENING CLASSES.
FREE PLACEMENT ASSISTANCE.
LIVONIA BUSINESS
MACHINES INSTITUTE.
32114 Plymouth Rd.
261-6330

The Observer & Eccentric

Accounting Service

PRESENT and potential small busi-
ness owners. Personalized account-
ing and tax service. 357-2145.
357-2129

ACCOUNTING & TAX SERVICE
SMALL BUSINESS & Individuals
10 YEARS EXP. 548-2960

Aluminum Siding

huffman's
Roofing, siding, trim & gutters. 1
work year round. 455-5409

CUSTOM aluminum trim - siding -
additions. Licensed Builder. Insured.
Call after 5 PM. 538-5999

Northwood Home Improvement
ALUMINUM SPECIALISTS.
For siding, trim, gutter, awnings
etc. Years of exp. Free est. Li-
censed. 729-7030

ALUMINUM SIDING
GUTTERS & WINDOWS.
Free Est. 464-3652

Alum. Siding Trim-Gutters
HUGH E. JONES CO.
Free Est. 474-8124. KE 1-5454

ALUM. SIDING
100 sq ft installed \$68.
STORM WINDOWS
PORCH ENCLOSURES.
Free Estimates.
WORK MYSELF.
453-8487

Deal Direct Siding Trim-Gutters
Doors-Windows. Free Estimate.
Licensed. GA 7-1346

SIDING-ROOFING
Licensed. Insured. 525-9459

huffman's
Roofing, Siding, Trim & Gutters.
Work Year Round.
455-5409

Basement Waterproofing

BASEMENT LEAKS REPAIRED
20 Years Experience.
474-6224

BASEMENT WATERPROOFING
All outside digging. Guaranteed.
477-3977 or 261-0247

Brick, Block & Cement

THOS DEXTER Mason Contractor.
Additions, fireplaces, natural gas
logs. Licensed. insured. 478-1791

CHIMNEYS

Repaired or Built New. Screened.
GUARANTEED. GA 7-3981

ALL Chimney & porch repairs &
tuckpointing. Guaranteed. Li-
censed. 455-2944

Building & Remodeling

R & R
MODERNIZATION
ADDITIONS
FINISHED BASEMENTS
KITCHENS
SUSPENDED CEILINGS
PANELLING
BARS & CABINETS
I Sell & Do My Own Work.
Licensed. Free Estimates.
Call BOB REDDY.
647-5033
Birmingham.
Ron 386-0119

Licensed Builder
REMODELING SPECIALISTS.
•Family Rooms
•Recreation Rooms
•Room Additions
•Brick Fireplaces
•Kitchens & Baths
•Redwood Decks
Free Estimate

J & K
HOME IMPROVEMENT CO.
689-5080

HAMMERSMITH MODERN
IZATION complete carpentry serv-
ice, rec rooms, kitchens, paneling,
ceilings, bars. Also specializing in
custom wood decks. Free esti-
mates. 286-7888

HAROLD SMITH
A TOTAL
BUILDING-REMODELING SERV-
ICE. RESIDENTIAL - COMMERCIAL.
28 YEARS EXPERIENCE.
Roofing, Siding, Aluminum Siding.
Recreation Rooms. Dormers.
Attics. Bathrooms.
Formica Tops. Gutters.
Fireplaces. Heating.
Plumbing. Insulation.
Storm Windows. Doors.
Wrought iron railing.
Acoustic Ceilings.
Cement/brick work.
642-0755

999 S Adams Birmingham, Mich.

ALL HOME IMPROVEMENT
Kitchens, basements, recreation
rooms, porches, etc. Free esti-
mates. 755-9523

ROOM ADDITIONS
Specializing in FIREPLACES
R.F. Hess, Licensed Builder.
531-6839

Building & Remodeling

Mansfield
CABINETS
CUSTOM CABINETS
Counter Tops-Vanities
FORMICA PRODUCTS
478-5330

40391 Grand River, Novi

WORRIED ABOUT CALLING
THE RIGHT BUILDER?
Kitchens, bathrooms, additions,
sun porches, alterations. I will be
happy to advise you. Free est.
give references. 626-6015

E & S MODERNIZATION
Kitchens, Baths, Ceramic Tile,
Attics, Rec Rooms, Basements.
274-8011

JERRY "J"
CUSTOM KITCHENS &
BATHROOM REMODELING

We can cover your existing cabi-
nets with woodgrain formica at
great savings to you. Deal direct
and save.

291-9331

ADDITIONS
GA 22240

KITCHEN CABINETS
in Formica or wood, ceramic tile
baths complete. Work myself. Bob
Roberts, contractor. Licensed. In-
sured. Call. 287-6337

ROY MALTESE CO.
Kitchens & Bath Remodeling.
• Ceramic Tile
• Corian
• Formica & Wood Cabinets.
LO 2-8868

It costs no more
to get
first class workmanship.
NATIONAL AWARDS, HAMILTON
has been satisfying customers
for over 20 years.
You deal directly with the owner.
All work guaranteed
and competitively priced.
• FREE Est. • Design
• Porches • Kitchens
• Bath Enclosures. Etc.

Hamilton
Custom Remodelers
Call 559-5590. 24 hrs.

COUNTERTOPS & KITCHENS
FORMICA OR WOOD
Wm C Smith, Lic. 531-1903

COMPLETE
MODERNIZATION
PRICED WITHIN REASON.
COMPLETED TO PERFECTION.
CUSTOM KITCHENS
or Formica cover your old cabinets.
FORMICA TOPS-REC ROOMS
WORK MYSELF.
D. Bowyer LO 5-3522

ADDITIONS
Baths, Kitchens, Windows. Reason-
able. Licensed Builder. 538-5996

DEAL DIRECT
Kitchen Remodeling, Wall Ovens,
Dishwashers - Custom Cabinets
and Sinks - Counter Tops.
LICENSED BUILDERS. GA 7-1346

CARPENTER
BUILDER
CONTRACTING-REMODELING
COMMERCIAL
INDUSTRIAL
Residential Maintenance.
Ray's Construction
261-4230

KITCHEN REMODELING
Formica Cabinets, Counters.
Refacing. Lic-Incs. Walt 422-0224

DICK'S CARPENTRY, building
and remodeling including addi-
tions, dormers, siding, kitchens, fin-
ished basements, rec rooms. Li-
censed. 533-2892. 425-0104

•ADDITIONS
•DORMERS
•REC ROOMS
Full Modernization
LICENSED-BONDED-INSURED
FOREST
Construction Company
754-0150

PLAN THAT
EXTRA SPACE
Family Room, Bedroom or
Basement Rec Room.
My son & I do all work.
Alum siding, interior painting,
picture window placements, etc.
Lic. Licensed. Insured.
Joe, 425-3144

Carpentry
CARPENTRY
and all types of home
repairs. Free estimates.
455-2933

Carpentry

HANDYMAN. I know a little about
a lot. Try me. By the hour or by
the job. Free estimates. 425-2255

CARPENTRY
25 YRS. EXPERIENCE.
In all types of Remodeling. Reason-
able. References. 422-1260

FAIR & SQUARE
Professional Carpenter. Roofing
Services. Free estimates. Call Ted.
478-9048

CARPENTER - BUILDER
Commercial & Residential
Remodeling Work. Call Len.
421-9328

ALL AMERICAN KITCHENS
CABINETS
Fully assembled for
Do it Yourselfers.
Save as much as
50%.

Vanities. Bath Fixtures.
Counter Tops. Appliances.
29036 Grand River, Farmington.
474-4455

CARPENTRY-ROUGH & FINISH
Free Est. 464-3652

CARPENTRY-NEW WORK
REMODELING, REPAIRS. For
Home or Office. 476-4078

KITCHENS-BATHS-REC ROOMS
CUSTOM BARS, FORMICA WORK.
All Types of Carpentry.
398-0615

Quality Carpentry at reasonable
prices. Residential & Comm'l. Addi-
tions, roofs, repairs, etc. Lowest
prices on Basements. 477-5961

CARPENTER, who teaches. Indian
Arts. Desires weekend jobs. Li-
censed & Insured. Bldr. 538-9499

FURNITURE, Cabinetry, fine
Woodworking for professional of-
fice & residence - made to order.
Judson Furniture. 546-9622

CARPENTER will take anything in
trade for labor. Paneling, acoustic
ceilings and etc. 25 years expe-
rience. Call Bob. 646-4517

CALL THE HANGER SALS
Service of shutters, fabric frames,
exterior doors, interior doors,
louvered doors, decorative shades,
door cutting. Licensed. 538-6349

Village Carpenter
Val. after 6. 476-7658

BASEMENT SPECIALTIES. attics,
kitchens, baths, paneling, acous-
tic ceilings, doors. Quality work.
reasonable prices. 261-8247

Carpet Cleaning
BUSHEY CARPET CLEANING
Steam & Spot Extraction.
Master Charge Accepted.
292-7961

DH SHULTS CARPET CLEAN-
ING. Any size living room & hall.
steam cleaned. \$25 Ea. addition.
rm. \$10. 532-1340

SEVEN-A CARPET CLEANERS
"STEAM EXTRACTION"
We are

If you find your name in today's Classified Section—You've just won 2 Red Wing Hockey Tickets

TO WIN: Just send a post card with your name and address to: RED WING HOCKEY/OLYMPIA EVENTS, The Observer & Eccentric, 36251 Schoolcraft, Livonia, Michigan 48150. 10 names will be selected as Red Wing ticket winners each week. 5 on Monday and 5 on Thursday. Winners' names will then be published in the Classified Section. In addition to the Red Wing ticket winners, other names will be chosen on special weeks for selected Olympia events. These winners will also be published in the Classified Section.

When you see your name as a ticket winner, call the Promotion Dept. to claim your tickets at 261-8600 Ext. 209 by 5 P.M. the day following the issue date. We'll then send you 2 FREE tickets to an upcoming game.

518 Education Instructions

PIANO. Certified teacher, beginners and advanced. Your home. Special rates for 2 or more students. *Birm. - Bloom area Mrs. Morrow 335-8883

TUTOR FRENCH in my home, daily. All grades including 1st and 2nd college level. Palmer Park, 342-2496

LESSONS, reasonable. Piano, organ, vocal. Wayne Rd. - Warren Rd. area 326-6287

REMEDIAL READING - learning disabilities. Certified Teacher. 10 years experience. M.A. in Reading Education. Recommended by local schools and colleges. 262-2767

PRIVATE TUTORING. Your home. All subjects. All levels. Children, adults. Day night service. Certified teachers. 356-0099

HAVING PROBLEMS? WE CAN HELP. All subjects. All levels. All teachers certified. ABLE TUTORS 357-8014

520 Secretarial Business Services

EXPERT TYPING and secretarial service in my home. IBM Executive typewriter. 12 years experience as executive secretary. 421-3967

TAX RETURNS. Typing, phone answering and office space. Livonia - Metro Business Center 525-4240

600 Personals

ADAM. HAPPY VALENTINE'S DAY TO A SUPER YOUNG MAN! It's A Secret!

TO MIKE, ROCK, RENE. Be My Valentine. Love, Grandma Nancy

BILL. WELL, COUNT OUR VALENTINES TOGETHER!

HAPPY ANNIVERSARY & ALL GOOD WISHES TO HENRY & GRACE SUTZER from their

SO LONG, VALENTINES. FLORIDA WILL LOVE ME. HAPPY HEART MARY

TO 2 DEAR SWEET VALENTINES. BLUSHING PINK INITIALS S.W. & F.G. THE YOUNG SET

NANCY SEZ. HAPPY VALENTINE'S DAY TO ALL

I LIKE TO COUNT VALENTINES. WHERE ARE THEY? LONESOME HEART

ED. NO VALENTINES. JUST DIAMOND BRACELETS. THANK YOU

HAPPY VALENTINE'S DAY TO LISA & ELLIOT. With love, Grandma Nancy

HAPPY VALENTINE'S DAY TO TONI & BRUCE from MOTHER & DAD

TO SCOTT. My special neighborhood boyfriend. Be My Valentine. Love, N.M.

DAD. HAVE A HAPPY VALENTINE'S DAY. CHRIS

FLOYD. 24 HAPPY VALENTINES TO YOU WITH LOVE

JOHN. DORIS

DAVE. FISH GOTTA SWIM!

LES. I KNEW SHE WOULDNT! I WOULD! HAPPY VALENTINE'S DAY!

LISA. VALENTINES TO YOU. O.K. YOUR SECRET PAL

HENRY. YOU CAN NEVER HAVE TOO MANY VALENTINES. YOUR FRIEND

HAPPY VALENTINE'S DAY. DAD & DAVE. LOVE YA. BABY FACE

BEAU. BE MY VALENTINE. LOVE, OTTO

ROBIN'S VALENTINE. HAVE A HAPPY HEART! YOUR GIRLS

HAPPY VALENTINE'S DAY. DADDY. LOVE, ROBIN

WELL KNOWN PSYCHIC. I have had success in helping thousands. Perhaps I can help you. 424-8067

602 Lost & Found

FOUND. Collie or mixed ?? dog. Found wandering in University Hills Subdivision, Rochester. Found Monday, Feb. 9. 651-0706

FOUND - black and white male cat, affectionate, pretty, Marquette - Farmington area. Owner or new home. 427-6812

FOUND. young female mixed German Shepherd, black with white front and legs. Approx. Jan. 26. 6 Mile, Inkster area. 427-6467

FOUND. On 175 part. Dog, black with white spot on chest, needs owner or new home. 651-0447

FOUND. 1 tooth partial. Buckingham shopping center. 427-6310

REWARD \$100 for information leading to the recovery of Snow Dog (Samoyed Huskie) vicinity of Plymouth. 453-9077

LOST 4 month old male puppy, approx. 6 lbs. white with brown ears, half brown face. Evergreen, Keeler. Reward. 255-6853

LOST YOUR PET? In Bloomfield area. Call Bloomfield Animal Shelter Mon. 9 AM - 3 PM. also nice pets for adoption. 644-6161

604 Announcements & Notices

FLEA MARKET MALL, open Feb. 20th. 29001 Ford near K-Mart. Dealers - call 421-1990. 565-0258. Inside open or separate locked rooms. \$5-\$7

Announcing the Reopening of JAKUBOWITZ FISH & POULTRY CO. 25661 Coolidge, Oak Park. 399-6260

As Always - BEST SERVICE FRESHEST FISH FRESHEST KOSHER POULTRY

NOTICE is hereby given that Bloomfield Open Hunt, located at 405 E. Long Lake Rd., Bloomfield Hills, has applied to the Michigan Liquor Control Commission for renewal of its Club License and that it is the intent of the Liquor Control Commission to grant said license upon expiration of the present license. Dated Feb. 10, 1976.

616 Hall for rent

LIVONIA. K of C Hall. Capacity 75. Ample parking. air conditioning. Rentals for all occasions. 334-9036 or 644-0500

REDFORD JAYCEE. Community Bldg. 15334 Beech. Daily. Air conditioned. Showers. Banquet. Etc. 521-9255 538-2284

FARMINGTON. K of C Hall. 21900 Middlebelt. Air conditioned. parking. WEDDINGS, BANQUETS, SHOWERS, PARTIES. Package deal "Our Specialty". Hall capacity, 300. KE. 5-9937 After 2 PM. GR 6-1100

FREE SPACE FOR PARTIES, WEDDINGS, SHOWERS & OTHER FUNCTIONS. LINCOLN INN. Southfield & Dix. Reservations. 386-3000

AMERICAN LEGION HALL. 31775 GRAND RIVER. Farmington. Completely remodeled, air conditioned, capacity 300. WEDDING RECEPTIONS, PARTIES, DANCES, SHOWERS. Lighted parking. Call for reservation. GR 4-9636

POLISH Legion of American Veterans Hall. Air conditioned. ample parking. 8600 Haller, Westland. Jcy. Middlebelt Rds. Reasonable. 261-7705

622 Income Tax & Insurance

ROSS OFFICE SERVICE, Box 42, Northville, Michigan 48167. Tax returns individual, business. Typing and bookkeeping. 25 years experience. 313-349-3745

PERSONAL INCOME TAX SERVICE. By Experienced Tax Accountant. Evenings or weekends at your home. Reasonable rates. 532-7744

INCOME TAX RETURNS. Prepared by experienced Accountant. Very reasonable rates. Your home or mine. 626-2493

624 Professional Services

ARE YOU WILLING TO MOVE, but your snowmobile won't? Workmanship at its best, for less! Qualified mechanic, also experienced in motorcycle servicing. Call days. 478-1496

Custom Home Designs. Residential Home Designs. Resident's Home Design. Blue Print Reproductions. CALL 453-7581

CUSTOM HOME DESIGNERS. Box 158, Plymouth, Mich. 48170

626 Bingo

PM BINGO, SUN 7:15 PM. Doors Open 5 & 6 PM. 525 Farmer St., Plymouth. Plymouth Hockey Association. 349-7070

THURSDAY NIGHTS - 7 PM. Nov. Community Organization, 26350 Novi Rd., Novi

BINGO EVERY SUNDAY 7 PM. HILLDALE DAY SCHOOL, 32200 Middlebelt, Farm. Hills N. of Northwestern Hwy.

ST. MARY'S ORTHODOX CHURCH. BINGO Every Monday 7 PM. 32550 Cherry Hill, Garden City.

BINGO EVERY SUN 7 PM. HOLY NAME SCHOOL, 680 Harmon, Birmingham. 2 bks W. of Woodward, N. of Maple.

628 Entertainment

COMBO. 4 PIECES. Fine music for most occasions. Weddings, banquets, etc. Call Dan Kallifut, after 6:30 PM. 427-7578, or Days 421-8993

JAN SAN PUPPETS. Children's entertainment. Puppets, magic music, all occasions. Call 642-7450 or 427-6812

"AD. I am an entertainer. I am a professional Total Spiritual Humanism (transmedium) Trans-media. Rev. Jack Maughan, Trans-media. 549-0580

THE PIPPIN PUPPETS. SOMETHING VERY SPECIAL! Colorful, exciting shows for any occasion. 478-0397 or 478-6497

BAND Available for all social occasions. parties, weddings, etc. Experienced in providing a full variety of excellent music. Jerry. 731-6081

PART ENTERTAINMENT! Mind Reading, Laughs, Close-Up Magic! By Bill Nagler. Or Birthday Magic & Balloons! By Billy the Clown. 356-5112 1-662-3700

BLUE MENAGERIE BAND. MUSIC FOR ALL AGES. The experienced musicians you need for your wedding. Dave. 525-6524 937-2642

NOVA THE MAGICIAN. ENTERTAINMENT for clubs, parties, schools. Childrens shows a specialty. 547-8245

GREG THE MAGICIAN. Entertainment For All Occasions. Doves and Rabbits. 334-0122

THE VELVET TOUCH. Plays Your kind of Music from Rock to Bach - and all standards. Call Dan. 455-1767

700 Auction Sales

LARGE ANTIQUE AUCTION. THIS SATURDAY NIGHT FEB. 14th. 7:30 PM. Located at Imperial House Antiques. 26020 Grosbeck Hwy. Corner of 10 1/2 Mile. Large selection of clocks, Victorian furniture, Victorian loveseat, Victorian Mr. & Mrs. chairs, china cabinet, bookcase, Highboy, French desk, china and glassware. - George A. Younes, Auctioneer. For information. 772-4110

NANNY & Irene K. invite you to stop at our booth - Saturday and Sunday, Feb. 14 and 15 from 10 AM to 5 PM, at the Briarwood Hill. 194 and S. State St. Ann Arbor. Much American and English pieces. Dedham chairs - flow blue. Queen Anne chairs. Pie Safe, spool cabinet, English pub chair and more. 681-9443

ARE YOU interested in learning how to distinguish period antiques from reproductions? Attend our "pieces" Plan to attend our colorful, informative slide presentation on Thurs. Feb. 18th, 1-3. For reservation, telephone THE UNDERGROUND COLLECTOR (Birmingham's Exclusive Resale Shop). 444-3982

702 Antiques

ANTQUES GALORE & A Whole Lot More. PICTURE FRAMING. APPRAISAL SERVICE. RESTORATION/REFINISHING. MARK FISCHER GALLERY. 32732 Northwestern Hwy. Bet. Middlebelt-14 Mi. Rd. Mon-Sat. 11-5. 851-6166

OAK kitchen cupboard - Frosted-glass doors, flower shield. Silver, glass, and china. Ready to use. \$200. 398-3525

ANTIQUE AUCTION, Sun Feb. 15 at 1 PM, at The Knights of Columbus Hall, 870 N. Main St., Clawson. Mi. Selling out contents of an antique shop. Furniture, English and American, decorative items, reproduction, etc. Brass bed, 2 pot belly coal stoves, 1 fancy oak vanity, made in Detroit. French curio cabinet, round table, chairs, - ockers, oak desk, leather glass hanging shade, oak chest, odd tables, fans, wall clocks, trunk, commode, iron and wood beds, copper and brass items, buffet, 9 piece dinner set, glass, 2 pitcher and bowl sets, writing desk, old radio, corner what-not shelf, fern stand, hall tree, high back organ stool, curved glass china cabinet, Tiffany table lamp, 2 over mantels, tea cart, glassware, china and glassware, silver, many small misc. items. LANNY ENDERS, Auctioneer.

DON SCHAUPETER

Cordially invites YOU to Exhibit & Attend Peddlers Village. Show & Sale. Every Fri., Sat., & Sun. 6:10, 10:10, 10:6. Featuring antiques, arts, crafts & collectables. 14001 Telegraph at Schoolcraft. 255-7670

QUEEN ANNE Highboy, mahogany, reproduction, 7 drawers, brass knockers. Call after 6:30. 547-4919

WICKER ROCKER, Morris chair with hidden foot stool. Doll carriage, doll, small hump back. 421-8996

VILLAGE ANTIQUES & STRIP SHOP. We strip and refinish furniture or metals. February Special - 25 to 50% off most merchandise. Dealers Welcome. Nice selection of stained glass windows, collectibles and depression glass. Special Stripping chst. 1 drawer chest. 355. Commodes \$30. Regular varnished chairs \$6. Regular painted chairs \$7.50. 1818 W. Warren (near E. Outer Drive), Detroit. Pick-up and delivery. Call for free estimates. Tues. thru Sat. 12 to 6 PM. 885-0996

BUY YOUR VALENTINE something with a little character and some years behind it. Old Friend's Menagerie. 680 N. Mill, Old Village, Plymouth. 455-1680

MATCHED PAIR Mission Oak chairs. 1 rocker, no carvings. \$45 each. 689-5191

ANN ARBOR

ANTIQUE SHOW & SALE. FEB. 14, 15. At the BRIARWOOD HILTON next to Briarwood Mall, 194 & S. State St. HOURS: 10 AM - 9 PM. 32 Quality Dealers. Free Admission. Free Parking.

ANTIQUE pump organ, beautiful condition. Bloomfield Hills. 334-6471

WHIRLPOOL washer & gas dryer, together \$75. Bendix ironer, \$20. Kelvinator side-by-side 45" wide refrigerator, \$75. Portable Singer electric sewing machine, \$60. All good condition. 547-4276

WHIRLPOOL 1973, gas dryer, 18 lb. capacity, moving to all electric home. Make offer. 689-6517

TWO Sears air conditioners, 10,000 BTU, \$250. 8,000 BTU, \$200. 15 years old. sell separate or \$400 both. Excellent condition. 725-1075

SINGER Touch & Sew Sewing Machine, 1 year old, excellent condition, cabinet included. \$300. 455-2953

STOP STRUGGLING!

LET US DO IT... Professional Paint & Varnish STRIPPING. The FURNITURE CLINIC. 1204 E. 11 Mile, Royal Oak. 10 Bks W. 1-75. Mon 10-1. Tues. thru Fri. 10-5. Sat. 10-3-30. 548-4848

628 Entertainment

SOMETHING DIFFERENT. Venetianism & Magic. Birthday Parties, Churches, Banquets. Sheryl does the talking, Jason's the living doll. \$15. 261-3430

628 Entertainment

FOUND. Black and white, spotted male dog, part Dalmatian, in vicinity of Hillside Inn, Plymouth and Haggerty Rd. Seems to answer to "Spotly". After 4 PM. 348-2878

LOST - German Shepherd Collie, neutered. Colorado license last seen 14 Mile, Woodward. 574-1659 or 348-2878

FOUND. Thresh, 6 mile black shaggy dog. Beach. 6 Mile area. KE. 4-7499

602 Lost & Found

LOST. Feb. 3rd, Wayne and W. Chicago. Livonia black and brown male dog, 10 years old, small like Beagle. 261-5187

LOST. German Shepherd puppy, black and tan, 5 months old. Answers to Alias Ford, Wayne Rd. area. Reward. 721-2246

FOUND. Black and white, spotted male dog, part Dalmatian, in vicinity of Hillside Inn, Plymouth and Haggerty Rd. Seems to answer to "Spotly". After 4 PM. 348-2878

LOST - German Shepherd Collie, neutered. Colorado license last seen 14 Mile, Woodward. 574-1659 or 348-2878

602 Lost & Found

LOST. Feb. 3rd, Wayne and W. Chicago. Livonia black and brown male dog, 10 years old, small like Beagle. 261-5187

LOST. German Shepherd puppy, black and tan, 5 months old. Answers to Alias Ford, Wayne Rd. area. Reward. 721-2246

FOUND. Black and white, spotted male dog, part Dalmatian, in vicinity of Hillside Inn, Plymouth and Haggerty Rd. Seems to answer to "Spotly". After 4 PM. 348-2878

LOST - German Shepherd Collie, neutered. Colorado license last seen 14 Mile, Woodward. 574-1659 or 348-2878

602 Lost & Found

LOST. Feb. 3rd, Wayne and W. Chicago. Livonia black and brown male dog, 10 years old, small like Beagle. 261-5187

LOST. German Shepherd puppy, black and tan, 5 months old. Answers to Alias Ford, Wayne Rd. area. Reward. 721-2246

FOUND. Black and white, spotted male dog, part Dalmatian, in vicinity of Hillside Inn, Plymouth and Haggerty Rd. Seems to answer to "Spotly". After 4 PM. 348-2878

LOST - German Shepherd Collie, neutered. Colorado license last seen 14 Mile, Woodward. 574-1659 or 348-2878

602 Lost & Found

LOST. Feb. 3rd, Wayne and W. Chicago. Livonia black and brown male dog, 10 years old, small like Beagle. 261-5187

LOST. German Shepherd puppy, black and tan, 5 months old. Answers to Alias Ford, Wayne Rd. area. Reward. 721-2246

FOUND. Black and white, spotted male dog, part Dalmatian, in vicinity of Hillside Inn, Plymouth and Haggerty Rd. Seems to answer to "Spotly". After 4 PM. 348-2878

LOST - German Shepherd Collie, neutered. Colorado license last seen 14 Mile, Woodward. 574-1659 or 348-2878

602 Lost & Found

LOST. Feb. 3rd, Wayne and W. Chicago. Livonia black and brown male dog, 10 years old, small like Beagle. 261-5187

LOST. German Shepherd puppy, black and tan, 5 months old. Answers to Alias Ford, Wayne Rd. area. Reward. 721-2246

FOUND. Black and white, spotted male dog, part Dalmatian, in vicinity of Hillside Inn, Plymouth and Haggerty Rd. Seems to answer to "Spotly". After 4 PM. 348-2878

LOST - German Shepherd Collie, neutered. Colorado license last seen 14 Mile, Woodward. 574-1659 or 348-2878

602 Lost & Found

LOST. Feb. 3rd, Wayne and W. Chicago. Livonia black and brown male dog, 10 years old, small like Beagle. 261-5187

LOST. German Shepherd puppy, black and tan, 5 months old. Answers to Alias Ford, Wayne Rd. area. Reward. 721-2246

FOUND. Black and white, spotted male dog, part Dalmatian, in vicinity of Hillside Inn, Plymouth and Haggerty Rd. Seems to answer to "Spotly". After 4 PM. 348-2878

LOST - German Shepherd Collie, neutered. Colorado license last seen 14 Mile, Woodward. 574-1659 or 348-2878

602 Lost & Found

LOST. Feb. 3rd, Wayne and W. Chicago. Livonia black and brown male dog, 10 years old, small like Beagle. 261-5187

LOST. German Shepherd puppy, black and tan, 5 months old. Answers to Alias Ford, Wayne Rd. area. Reward. 721-2246

FOUND. Black and white, spotted male dog, part Dalmatian, in vicinity of Hillside Inn, Plymouth and Haggerty Rd. Seems to answer to "Spotly". After 4 PM. 348-2878

LOST - German Shepherd Collie, neutered. Colorado license last seen 14 Mile, Woodward. 574-1659 or 348-2878

602 Lost & Found

LOST. Feb. 3rd, Wayne and W. Chicago. Livonia black and brown male dog, 10 years old, small like Beagle. 261-5187

LOST. German Shepherd puppy, black and tan, 5 months old. Answers to Alias Ford, Wayne Rd. area. Reward. 721-2246

FOUND. Black and white, spotted male dog, part Dalmatian, in vicinity of Hillside Inn, Plymouth and Haggerty Rd. Seems to answer to "Spotly". After 4 PM. 348-2878

LOST - German Shepherd Collie, neutered. Colorado license last seen 14 Mile, Woodward. 574-1659 or 348-2878

602 Lost & Found

LOST. Feb. 3rd, Wayne and W. Chicago. Livonia black and brown male dog, 10 years old, small like Beagle. 261-5187

LOST. German Shepherd puppy, black and tan, 5 months old. Answers to Alias Ford, Wayne Rd. area. Reward. 721-2246

FOUND. Black and white, spotted male dog, part Dalmatian, in vicinity of Hillside Inn, Plymouth and Haggerty Rd. Seems to answer to "Spotly". After 4 PM. 348-2878

LOST - German Shepherd Collie, neutered. Colorado license last seen 14 Mile, Woodward. 574-1659 or 348-2878

602 Lost & Found

LOST. Feb. 3rd, Wayne and W. Chicago. Livonia black and brown male dog, 10 years old, small like Beagle. 261-5187

LOST. German Shepherd puppy, black and tan, 5 months old. Answers to Alias Ford, Wayne Rd. area. Reward. 721-2246

FOUND. Black and white, spotted male dog, part Dalmatian, in vicinity of Hillside Inn, Plymouth and Haggerty Rd. Seems to answer to "Spotly". After 4 PM. 348-2878

LOST - German Shepherd Collie, neutered. Colorado license last seen 14 Mile, Woodward. 574-1659 or 348-2878

602 Lost & Found

LOST. Feb. 3rd, Wayne and W. Chicago. Livonia black and brown male dog, 10 years old, small like Beagle. 261-5187

LOST. German Shepherd puppy, black and tan, 5 months old. Answers to Alias Ford, Wayne Rd. area. Reward. 721-2246

FOUND. Black and white, spotted male dog, part Dalmatian, in vicinity of Hillside Inn, Plymouth and Haggerty Rd. Seems to answer to "Spotly". After 4 PM. 348-2878

LOST - German Shepherd Collie, neutered. Colorado license last seen 14 Mile, Woodward. 574-1659 or 348-2878

602 Lost & Found

LOST. Feb. 3rd, Wayne and W. Chicago. Livonia black and brown male dog, 10 years old, small like Beagle. 261-5187

LOST. German Shepherd puppy, black and tan, 5 months old. Answers to Alias Ford, Wayne Rd. area. Reward. 721-2246

FOUND. Black and white, spotted male dog, part Dalmatian, in vicinity of Hillside Inn, Plymouth and Haggerty Rd. Seems to answer to "Spotly". After 4 PM. 348-2878

LOST - German Shepherd Collie, neutered. Colorado license last seen 14 Mile, Woodward. 574-1659 or 348-2878

602 Lost & Found

LOST. Feb. 3rd, Wayne and W. Chicago. Livonia black and brown male dog, 10 years old, small like Beagle. 261-5187

LOST. German Shepherd puppy, black and tan, 5 months old. Answers to Alias Ford, Wayne Rd. area. Reward. 721-2246

FOUND. Black and white, spotted male dog, part Dalmatian, in vicinity of Hillside Inn, Plymouth and Haggerty Rd. Seems to answer to "Spotly". After 4 PM. 348-2878

LOST - German Shepherd Collie, neutered. Colorado license last seen 14 Mile, Woodward. 574-1659 or 348-2878

602 Lost & Found

LOST. Feb. 3rd, Wayne and W. Chicago. Livonia black and brown male dog, 10 years old, small like Beagle. 261-5187

LOST. German Shepherd puppy, black and tan, 5 months old. Answers to Alias Ford, Wayne Rd. area. Reward. 721-2246

FOUND. Black and white, spotted male dog, part Dalmatian, in vicinity of Hillside Inn, Plymouth and Haggerty Rd. Seems to answer to "Spotly". After 4 PM. 348-2878

LOST - German Shepherd Collie, neutered. Colorado license last seen 14 Mile, Woodward. 574-1659 or 348-2878

602 Lost & Found

LOST. Feb. 3rd, Wayne and W. Chicago. Livonia black and brown male dog, 10 years old, small like Beagle. 261-5187

LOST. German Shepherd puppy, black and tan, 5 months old. Answers to Alias Ford, Wayne Rd. area. Reward. 721-2246

FOUND. Black and white, spotted male dog, part Dalmatian, in vicinity of Hillside Inn, Plymouth and Haggerty Rd. Seems to answer to "Spotly". After 4 PM. 348-2878

LOST - German Shepherd Collie, neutered. Colorado license last seen 14 Mile, Woodward. 574-1659 or 348-2878

602 Lost & Found

LOST. Feb. 3rd, Wayne and W. Chicago. Livonia black and brown male dog, 10 years old, small like Beagle. 261-5187

LOST. German Shepherd puppy, black and tan, 5 months old. Answers to Alias Ford, Wayne Rd. area. Reward. 721-2246

FOUND. Black and white, spotted male dog, part Dalmatian, in vicinity of Hillside Inn, Plymouth and Haggerty Rd. Seems to answer to "Spotly". After 4 PM. 348-2878

LOST - German Shepherd Collie, neutered. Colorado license last seen 14 Mile, Woodward. 574-1659 or 348-2878

602 Lost & Found

LOST. Feb. 3rd, Wayne and W. Chicago. Livonia black and brown male dog, 10 years old, small like Beagle. 261-5187

LOST. German Shepherd puppy, black and tan, 5 months old. Answers to Alias Ford, Wayne Rd. area. Reward. 721-2246

FOUND. Black and white, spotted male dog, part Dalmatian, in vicinity of Hillside Inn, Plymouth and Haggerty Rd. Seems to answer to "Spotly". After 4 PM. 348-2878

LOST - German Shepherd Collie, neutered. Colorado license last seen 14 Mile, Woodward. 574-1659 or 348-2878

602 Lost & Found

LOST. Feb. 3rd, Wayne and W. Chicago. Livonia black and brown male dog, 10 years old, small like Beagle. 261-5187

LOST. German Shepherd puppy, black and tan, 5 months old. Answers to Alias Ford, Wayne Rd. area. Reward. 721-2246

FOUND. Black and white, spotted male dog, part Dalmatian, in vicinity of Hillside Inn, Plymouth and Haggerty Rd. Seems to answer to "Spotly". After 4 PM. 348-2878

LOST - German Shepherd Collie, neutered. Colorado license last seen 14 Mile, Woodward. 574-1659 or 348-2878

602 Lost & Found

LOST. Feb. 3rd, Wayne and W. Chicago. Livonia black and brown male dog, 10 years old, small like Beagle. 261-5187

LOST. German Shepherd puppy, black and tan, 5 months old. Answers to Alias Ford, Wayne Rd. area. Reward. 721-2246

FOUND. Black and white, spotted male dog, part Dalmatian, in vicinity of Hillside Inn, Plymouth and Haggerty Rd. Seems to answer to "Spotly". After 4 PM. 348-2878

LOST - German Shepherd Collie, neutered. Colorado license last seen 14 Mile, Woodward. 574-1659 or 348-2878

602 Lost & Found

LOST. Feb. 3rd, Wayne and W. Chicago. Livonia black and brown male dog, 10 years old, small like Beagle. 261-5187

LOST. German Shepherd puppy, black and tan, 5 months old. Answers to Alias Ford, Wayne Rd. area. Reward. 721-2246

FOUND. Black and white, spotted male dog, part Dalmatian, in vicinity of Hillside Inn, Plymouth and Haggerty Rd. Seems to answer to "Spotly". After 4 PM. 348-2878

LOST - German Shepherd Collie, neutered. Colorado license last seen 14 Mile, Woodward. 574-1659 or 348-2878

602 Lost & Found

LOST. Feb. 3rd, Wayne and W. Chicago. Livonia black and brown male dog, 10 years old, small like Beagle. 261-5187

LOST. German Shepherd puppy, black and tan, 5 months old. Answers to Alias Ford, Wayne Rd. area. Reward. 721-2246

FOUND. Black and white, spotted male dog, part Dalmatian, in vicinity of Hillside Inn, Plymouth and Haggerty Rd. Seems to answer to "Spotly". After 4 PM. 348-2878

LOST - German Shepherd Collie, neutered. Colorado license last seen 14 Mile, Woodward. 574-1659 or 348-2878

602 Lost & Found

LOST. Feb. 3rd, Wayne and W. Chicago. Livonia black and brown male dog, 10 years old, small like Beagle. 261-5187

LOST. German Shepherd puppy, black and tan, 5 months old. Answers to Alias Ford, Wayne Rd. area. Reward. 721-2246

FOUND. Black and white, spotted male dog, part Dalmatian, in vicinity of Hillside Inn, Plymouth and Haggerty Rd. Seems to answer to "Spotly". After 4 PM. 348-2878

LOST - German Shepherd Collie, neutered. Colorado license last seen 14 Mile, Woodward. 574-1659 or 348-2878

602 Lost & Found

LOST. Feb. 3rd, Wayne and W. Chicago. Livonia black and brown male dog, 10 years old, small like Beagle. 261-5187

LOST. German Shepherd puppy, black and tan, 5 months old. Answers to Alias Ford, Wayne Rd. area. Reward. 721-2246

FOUND. Black and white, spotted male dog, part

If you find your name in today's Classified Section—You've just won 2 Free Red Wing Hockey Tickets

TO WIN: Just send a post card with your name and address to RED WING HOCKEY/OLYMPIA EVENTS, The Observer & Eccentric, 36251 Schoolcraft, Livonia, Michigan 48150. 10 names will be selected as Red Wing ticket winners each week 5 on Monday and 5 on Thursday. Winners' names will then be published in the Classified Section. In addition to the Red Wing ticket winners, other names will be chosen on special weeks for selected Olympia events. These winners will also be published in the Classified Section.

When you see your name as a ticket winner, call the Promotion Dept. to claim your tickets at 261-8600 Ext. 209 by 5 P.M. the day following the issue date. We'll then send you 2 FREE tickets to an upcoming game.

709 Household Goods Wayne County

SPANISH living room set and 9 piece dinette set. Both custom ordered and almost new. 455-4764

FRENCH Provincial dining room set, oval table 42 x 60, plus leaf, 48 in. china cabinet, 4 chairs with handmade needlepoint seats. \$300. 453-9070

FRIGIDAIRE Washer, G.E. Electric dryer, \$75 each. Window air conditioner (side sliding) Frigidaire \$500. BTU. Fedders 10,500 BTU. \$75 each After 6 P.M. 261-1587

SEARS slate pool table, \$285. bunk beds, \$45. new in wrapper mattresses or box springs. \$29 each. bedroom set \$145. dinette set \$55. sofa bed \$79. Hercules sofa, \$125. 553-3727

710 Misc. For Sale Oakland County

Gigantic Moving Sale In Progress

BRAND NEW & "PREVIOUSLY OWNED" MERCHANDISE

BARGAINING ENCOURAGED!! "Make me an offer I can't refuse!!"

OPEN 7 DAYS A WEEK Mon. - Sat. 10-5 Thurs. til 9 P.M. SUN. 12-5 P.M.

PREVIOUSLY OWNED RESALE & WHOLESALE SHOPPE 3311 Orchard Lake Rd. (Kitty - Corner from A & P Shopping Center.)

KEEGO HARBOR 681-5544

710 Misc. For Sale Oakland County

SNOW PLOW, Simplicity 5 hp. 2 wheel walking tractor snow plow. \$160. 626-0374; eves. 334-1270

SHEENANDOH Golf Club membership for sale. Call between 9-5. 527-0444

GRUNDIG Concert Boy 4000, 4 band radio, built-in cassette, best portable made in world, best offer. 357-4016

MASSIVE BRASS BED, 1912 telephone, large wicker couch, Bentwood cradle. More! Ortonville. 627-3137

BABY CLOTHES, buggy, carseat, bedrail, pole lamp, fixtures, king size woven spread & blanket, jewelry, albums. 851-2273

CITIZENS BAND Auto Radio. Heli-craters CB7. Excellent. \$95. MI 44056

SPRING cleaning basement sale. Hundreds of items. Thurs. Fri. 9-4pm. No presales. 5570 Tadmorth, 3 blocks north 14 between Middlebelt - Orchard Lake Rd. 557-4559

CASH FOR BOOKS We Buy Books & Libraries ABBEY BOOKS 4126 N. Woodward. Royal Oak 576-4559

22039 Michigan, Dearborn 565-5300

710 Misc. For Sale Wayne County

TYPEWRITER, Olympia Deluxe, manual. \$60. Call after 6 P.M. 453-0917

JACOBSEN 10 HP TRACTOR

Complete with snow blade 42 inch cutting deck Electric Start A \$1599 value \$1249 MARKS SMALL ENGINES 349-3860

DIAMOND wedding set. Asking \$45. Good trade in value. After 3 P.M. 729-4756

BASEMENT SALE. Books, clothes, furniture, baby clothes & furniture. Misc. 352-7287

TORO 20 in. power snowblower with power handle. 5 HP. \$165. 261-5328

WORLD BOOK and Childcraft bought 1975 \$380 453-5272

COMPLETE family room furnishings. Naugahyde sofa, lounge chair, occasional chairs, director's chair, game table, bar stools, new condition. Earth tones. Best offer. 255-3484

SINGER Golden Touch and Sew. Early American desk, must sacrifice \$200. 507-8349

MOVING TO FLORIDA - Must sell everything. Furniture, plants, clothes, appliances, misc. items. 337-3467

LIVING ROOM furniture, 30 inch electric stove, Washer & dryer. Step bumper for pick-up truck. 459-3487

714 Business & Office Equipment

DESKS, credenzas, file cabinets, chairs, drafting tables, drafting machines, plan holders, misc. Private. 729-8758

STEEL office desks & chairs, metal coat rack & misc. office items. Thurs. 12 noon-3 P.M. Fri. 9-30 AM-3 P.M. 24255 Southfield Rd. Suite 108. Just S. of 10 Mile. 676-1285

CLEARANCE SALE. IBM electric typewriter, \$100; 3M Copier, \$50; Friden calculator \$25. Paymaster \$40; new adding machines, \$40; etc. A.M. 452-2131

IBM ELECTRIC, long carriage adding machine. Versiplex with Fonts. New Bulletin Adler typewriter. Call 352-2170

OVER BOUGHT - must go! Beauty Shop equipment. 477-5231

716 Lawn-Garden & Farm Equipment

SNOW THROWER, 7 h.p. electric starter. \$300. 851-9118

CASE

Free \$90 weed eater with tractor purchase. Still some 14 h.p. new 1976's at old prices. Buy now and SAVE.

BILL HERMANN 31151 W. 10 Mile Rd. Farmington Hills 478-2191

WANTED space for 6 Hives of Bees in exchange for Pollination. 261-4048

726 Musical Instruments

MUSIC STRINGS & THINGS

GET ACQUAINTED SALE Feb. 12 thru 21

We think that if you come into our store once, you'll come in again. It's a different kind of music store. Now, let's see if we can get you in the first time.

ACOUSTIC GUITARS

40% off Yamaha - 35% off Ovation, Gibson, Ibanez, Takamine. 30% off Martin, Guild, Guild, Garcia and Hernandez. 50% off assorted shop worn and used major brand guitars.

BANJOS

30% off Gibson, Ibanez, Harmony and Paramount.

MANDOLINS

30% off Harmony and Ibanez. 50% off our single Ode.

We also carry Mossman & NBN guitars and Great Lakes Banjos.

RECORDERS

30% off all Moock and Adler.

Wide assortment of flutes, dulcimers, autoharps, fiddles, kalimbas and balalaikas. Sale discounted.

ELECTRIC GUITARS & BASSES

40% off Ibanez, Crestwood, Seagull. 35% off Fender, Gibson. 25% off Travis Bean, Sunburst. 20% off Allenby.

PERCUSSION

30% off Congas, Timbales, Tabla, Bongos, Bongos, Cowbells, etc.

BOOKS

25% off the best selection in town.

STIRINGS

Two sets for the price of one, all brands and gauges.

HARMONICAS

Three for the price of two.

30% OFF ALL ACCESSORIES

Brand new 3-color MSAT T-shirt. \$5-free with every \$100 purchase.

Full store warranty on every instrument sold.

Expert repairs and lessons on guitars, banjo, mandolin, fiddle, dobro, harmonicas.

MUSIC STRINGS & THINGS 1810 S. Woodward BIRMINGHAM

(2 blocks N. of 14 Mile Rd.) M-F, 11-8 Sat. 10-7

STEINWAY GRAND PIANO 6 FT. 2, Louis XV, walnut finish, perfect condition, call any day after 12 noon. 856-8202

SLINGERLAND SNARE drum and stand, ideal for elementary student. \$45. 626-9174

730 Sporting Goods

MAN'S Austrian made Knoch ski chairs, size 9, like new. \$30 with car. After 4 P.M. 427-1722

BROWNING Grade 11, 308 semi automatic rifle. Variable 2 1/2 to 8 with point and crosshair. Sling, extra clip, cartridge. Like new. Firm \$395. \$160 or best offer. 525-4163

SHUFFLE board, new. \$150 or best offer.

738 Household Pets

ENGLISH BULLDOG puppies, females. AKC registered. \$300. 647-0225

ATTENTION Cat Lovers! Beautiful tortoiseshell also black and white, both female, kind homes only. 645-0845

POODLES, miniature, AKC. 3 months, light brown. 336-8220

ADORABLE KITTEN, female, 5 months old. Free to nice home. 455-0855

SWEET puppy, abandoned in Detroit. Loves to play. Needs a happy home. Nice home, cat available also. 427-2994

BASSETT Hound, 8 months old, both AKC \$150. 478-5717

LHASA APSO puppy, AKC shots, beautiful colors. Reasonable. 363-3903

AKC Sheltie Pup, male, 7 weeks, sable and white. \$100. Call after 2:30 P.M. 851-1740

HUSKY male 1 yr old \$36. 728-5121

FOUR month old Bull color Cocker Spaniel, AKC house trained, Call after 3 P.M. 659-3723

FREE Puppies, mixed Lab, 6 weeks old. 255-8589

DACHSHUND, long haired, red, AKC puppies. Champion stock, 6 weeks. 388-0546

SIBERIAN Husky Pups, AKC registered, show blue eyes. Must see to believe. Call Ypsilanti. 483-6208

PERSIAN Kittens Give a fluffy Valentine. CFA registered. Pup stock. 349-7475

COCKATIEL babies. Only 9/4 weeks old. Home-bred. Spirited but won't bite. \$50. 659-3723

LHASA APSO puppy, AKC shots, beautiful colors. Reasonable. 3903

710 Misc. For Sale Oakland County

GUITAR, brand new, with strap. Magnavox hi-fi. need. 373-0632

ANTIQUE china, Bakers rack, bric-a-brac, bench, desk, loveseat, king size spread, marble top server, jewelry, ex-model's clothing, size 12. Furs, TV, etc. 559-5892

POOL TABLE, 2 years old, leather pockets, 1 original price, \$450, accessories included. Call after 6 p.m. 642-9892

CANADIAN maple crib & dresser set, GM car seat, Sears car harness, infant toys, lady's clothes, size 8-10. All items in good condition. 652-2296

BASEMENT SALE, 15 families baby things, furniture, clothing, movie cameras, loads of household. 982 Brooklawn, 1 block east of Big Beaver and Adams Rd. 1 block South of Wrenwood. Thurs. Fri. Sat. 10 to 4.

ORNATE tiered marble table, tea wagon, lamps, urn, Heisey glass. 739-5731

RING SET, diamond, engagement, wedding, 1/2 carat center diamond, 4 baguettes, sterling setting. \$200. 352-0316

GOLD & white custom sofa, 84", excellent condition. \$350. 647-1973

710 Misc. For Sale Wayne County

\$1 OFF

On any purchase over \$10 WITH THIS AD

LOOK FOR OUR RED SLEIGH ON THE ROAD

WHITE TAG SALE 1/2 Off White Tag Items February 12-18 THE BARGAIN BOX 465 S. Woodward Ave. Birmingham 644-4528

CERAMIC garden or home fountain \$200. 652-2636

TWO NEW winter coats, Ladies' size 16. One man's overcoat like new, size 42. Four (4) antique dining room chairs. Magnavox record player, perfect condition. 12 x 12 carpeting. 507-0221

711 Misc. For Sale Wayne County

MOVING SALE. Mini Bike, 5 helmets, electric typewriter, Sears 20 cu ft refrigerator, 16 ft deep-freeze, adding machine, 3 Polaroid cameras, 2 bedroom sets, misc. tools, auto parts, radios, TV, stereo. 28400 Joy Rd. at Harrison. Livonia. Sat. 9 AM to 5 PM.

ATTENTION ART LOVERS Max Ernst signed primitive acrylic mask "Ello III". Best offer over \$500. 851-5218

RUMMAGE SALE. Clothing, furniture, knick-knacks, miscellaneous. 10 AM - 5 PM. Sat. Sun. Feb. 14-15. 11730 Nahaline, Redford. 337-3467

COATS, dark brown mouton, knee length, \$35. black cloth, \$15. 812-0128

both like new. Ironite ironer, \$25. 812-0128

CIGARETTE machine for sale, good condition. Call. 535-3200

EXERCYCLE, Sears electric, like new, sells \$185. make offer. Ping pong table, \$35. New custom made sport jackets, 38 regular, shirts & coats, Johnson & Murphy shoes, 9 1/2 C never worn, sets \$45, make offer. Women's clothing, size 8. 861-8761. GR 6-3806

ESTATE SALE. Steel desk, office equipment, furniture, glassware, misc. household items, 13 in tires, new stainless steel sink, electric appliances. 28635 Hanover, Westland. 728-1867

712 Hobbies, Coins & Stamps

ALL NEW Lionel Trains. Die cast steam engines. Shop our basement. Lowest prices. South Lyon. 437-0088

724 Camera Supplies

VIEWLEX, 500 watt, 35 mm. Film strip and slide projector. F3.5 coated projection lens. Ideal for lecture, school, or church use. Good condition. \$50. 537-6254

HASSELBLAD 500 CM. Excellent condition. Price includes Polaroid back, pistol grip lens shade, focusing handle, rapid re-wind crank. Call anytime. 455-4204

PENTAX SPOTMATIC F14 lens, 135 mm F3.5, case. Excellent condition. \$250. Evenings. 355-5424

726 Musical Instruments

THOMAS ORGAN, Malibu 435, 244 note keyboard, Leslie speakers, Band Box and Playmate. \$800. 464-2589

STARLITE drum set, excellent condition, 4 piece plus extras. Call. 474-1702

WURLITZER console piano, excellent condition, dark oak. Contemporary style. 2 years old, will deliver. \$825. Call after 5 p.m. 646-3694

BUY TRADE OR SELL? Our specialty is reselling your musical instruments.

MUSIC CITY (Just W. of Middlebelt) Garden City 427-2270

HAMMOND B-3 Used with Hammond Speaker. Mint condition. \$3,195. Grinnell's 25 1/2 Merrill, Birmingham

STEINWAY grand, model M. 5 ft. 7 in., excellent condition. 626-6783

HAMMOND ORGAN, J-412 with bench, Leslie speaker and sound box. Good condition. \$840. Call after 4:30 P.M. 522-6158

BABY Grand piano, \$550. 474-8432

WE BUY, SELL OR TRADE USED ORGANS Baldwin, Hammond, Lowrey or Thomas

SMILEY BROS. 1010 N. Hunter, Bham. MI 7-1177 Free Parking

Open Sunday

STARLITE piano, Moving must sell. Blond finish. Good condition. \$400 or best offer. 649-2091

728 TV, Stereo, Hi-Fi & Tape Decks

DYNACO AF-6, AM-FM stereo tuner, kit built, excellent condition, recent factory service and certification. \$200. After 8 P.M. 551-4484

REALISTICS best Quad Receiver, tape deck and speakers, cost \$1,000, sacrifice. \$400. 722-1131

PIONEER 4 channel receiver and 4 Utah speakers. Originally \$1,000. Selling \$600. Three years left on warranty. Call 6 P.M. 455-8988

RCA 23 inch console color TV. Early American cabinet, excellent condition. \$150. 425-6452

G.E. 20 in. color TV console, wall mount finish cabinet, needs \$100 worth of repairs. \$50. MI 6-4730

PAIR Electric-Voice 15 TRX speakers, auxiliary tweeters. Cabinets 5 x 3 x 2. After 6 P.M. 522-4582

COMPLETE 4 channel stereo system, almost new. Original cost \$1,800, selling \$1,000. 455-4784

TWO BLACK car phones with 11 channels. AMENAS and horn attachments included. Facility to call anywhere. 642-0445

736 Wanted to Buy

WANTED COLOR TVs NEEDING REPAIR WILL PAY CASH 626-5569

WANTED ORGAN, automatic chord rhythm, base pedals. 624-0540

ALL PIANOS WANTED Highest Prices Paid SCANLAN 1N-3322

WANTED Wheelchair, adult size, folds, good condition. 453-0376

WANTED Bedroom Sets, Chests, Desks, Refrigerators, Wringers, Washers, Gas Ranges, Electric Ranges, Dressers and Household Ranges. 453-1516

RECYCLING CENTER Newspapers \$1.40 per 100 lb. White IBM cards 7¢ lb. Computer printouts paper 3¢ lb. Copper 32¢ - 46¢, Brass 25¢ - 38¢, Aluminum 14¢ - 18¢, Radiators, 27¢ lb. Highest prices for other non-ferrous metals. Official Weight Station 34939 Brush St. Wayne 721-7436

WILL buy all good used furniture and appliances. 849-4937

736 Wanted to Buy

WANTED COLOR TVs NEEDING REPAIR WILL PAY CASH 626-5569

WANTED ORGAN, automatic chord rhythm, base pedals. 624-0540

ALL PIANOS WANTED Highest Prices Paid SCANLAN 1N-3322

WANTED Wheelchair, adult size, folds, good condition. 453-0376

WANTED Bedroom Sets, Chests, Desks, Refrigerators, Wringers, Washers, Gas Ranges, Electric Ranges, Dressers and Household Ranges. 453-1516

RECYCLING CENTER Newspapers \$1.40 per 100 lb. White IBM cards 7¢ lb. Computer printouts paper 3¢ lb. Copper 32¢ - 46¢, Brass 25¢ - 38¢, Aluminum 14¢ - 18¢, Radiators, 27¢ lb. Highest prices for other non-ferrous metals. Official Weight Station 34939 Brush St. Wayne 721-7436

WILL buy all good used furniture and appliances. 849-4937

710 Misc. For Sale Wayne County

MOVING SALE. Mini Bike, 5 helmets, electric typewriter, Sears 20 cu ft refrigerator, 16 ft deep-freeze, adding machine, 3 Polaroid cameras, 2 bedroom sets, misc. tools, auto parts, radios, TV, stereo. 28400 Joy Rd. at Harrison. Livonia. Sat. 9 AM to 5 PM.

710 Misc. For Sale Wayne County

MOVING SALE. Mini Bike, 5 helmets, electric typewriter, Sears 20 cu ft refrigerator, 16 ft deep-freeze, adding machine, 3 Polaroid cameras, 2 bedroom sets, misc. tools, auto parts, radios, TV, stereo. 28400 Joy Rd. at Harrison. Livonia. Sat. 9 AM to 5 PM.

710 Misc. For Sale Wayne County

MOVING SALE. Mini Bike, 5 helmets, electric typewriter, Sears 20 cu ft refrigerator, 16 ft deep-freeze, adding machine, 3 Polaroid cameras, 2 bedroom sets, misc. tools, auto parts, radios, TV, stereo. 28400 Joy Rd. at Harrison. Livonia. Sat. 9 AM to 5 PM.

710 Misc. For Sale Wayne County

MOVING SALE. Mini Bike, 5 helmets, electric typewriter, Sears 20 cu ft refrigerator, 16 ft deep-freeze, adding machine, 3 Polaroid cameras, 2 bedroom sets, misc. tools, auto parts, radios, TV, stereo. 28400 Joy Rd. at Harrison. Livonia. Sat. 9 AM to 5 PM.

710 Misc. For Sale Wayne County

MOVING SALE. Mini Bike, 5 helmets, electric typewriter, Sears 20 cu ft refrigerator, 16 ft deep-freeze, adding machine, 3 Polaroid cameras, 2 bedroom sets, misc. tools, auto parts, radios, TV, stereo. 28400 Joy Rd. at Harrison. Livonia. Sat. 9 AM to 5 PM.

710 Misc. For Sale Wayne County

MOVING SALE. Mini Bike, 5 helmets, electric typewriter, Sears 20 cu ft refrigerator, 16 ft deep-freeze, adding machine, 3 Polaroid cameras, 2 bedroom sets, misc. tools, auto parts, radios, TV, stereo. 28400 Joy Rd. at Harrison. Livonia. Sat. 9 AM to 5 PM.

710 Misc. For Sale Wayne County

MOVING SALE. Mini Bike, 5 helmets, electric typewriter, Sears 20 cu ft refrigerator, 16 ft deep-freeze, adding machine, 3 Polaroid cameras, 2 bedroom sets, misc. tools, auto parts, radios, TV, stereo. 28400 Joy Rd. at Harrison. Livonia. Sat. 9 AM to 5 PM.

710 Misc. For Sale Wayne County

MOVING SALE. Mini Bike, 5 helmets, electric typewriter, Sears 20 cu ft refrigerator, 16 ft deep-freeze, adding machine, 3 Polaroid cameras, 2 bedroom sets, misc. tools, auto parts, radios, TV, stereo. 28400 Joy Rd. at Harrison. Livonia. Sat. 9 AM to 5 PM.

710 Misc. For Sale Wayne County

MOVING SALE. Mini Bike, 5 helmets, electric typewriter, Sears 20 cu ft refrigerator, 16 ft deep-freeze, adding machine, 3 Polaroid cameras, 2 bedroom sets, misc. tools, auto parts, radios, TV, stereo. 28400 Joy Rd. at Harrison. Livonia. Sat. 9 AM to 5 PM.

710 Misc. For Sale Wayne County

MOVING SALE. Mini Bike, 5 helmets, electric typewriter, Sears 20 cu ft refrigerator, 16 ft deep-freeze, adding machine, 3 Polaroid cameras, 2 bedroom sets, misc. tools, auto parts, radios, TV, stereo. 28400 Joy Rd. at Harrison. Livonia. Sat. 9 AM to 5 PM.

710 Misc. For Sale Wayne County

MOVING SALE. Mini Bike, 5 helmets, electric typewriter, Sears 20 cu ft refrigerator, 16 ft deep-freeze, adding machine, 3 Polaroid cameras, 2 bedroom sets, misc. tools, auto parts, radios, TV, stereo. 28400 Joy Rd. at Harrison. Livonia. Sat. 9 AM to 5 PM.

710 Misc. For Sale Wayne County

MOVING SALE. Mini Bike, 5 helmets, electric typewriter, Sears 20 cu ft refrigerator, 16 ft deep-freeze, adding machine, 3 Polaroid cameras, 2 bedroom sets, misc. tools, auto parts, radios, TV, stereo. 28400 Joy Rd. at Harrison. Livonia. Sat. 9 AM to 5 PM.

710 Misc. For Sale Wayne County

MOVING SALE. Mini Bike, 5 helmets, electric typewriter, Sears 20 cu ft refrigerator, 16 ft deep-freeze, adding machine, 3 Polaroid cameras, 2 bedroom sets, misc. tools, auto parts, radios, TV, stereo. 28400 Joy Rd. at Harrison. Livonia. Sat. 9 AM to 5 PM.

710 Misc. For Sale Wayne County

MOVING SALE. Mini Bike, 5 helmets, electric typewriter, Sears 20 cu ft refrigerator, 16 ft deep-freeze, adding machine, 3 Polaroid cameras, 2 bedroom sets, misc. tools, auto parts, radios, TV, stereo. 28400 Joy Rd. at Harrison. Livonia. Sat. 9 AM to 5 PM.

710 Misc. For Sale Wayne County

MOVING SALE. Mini Bike, 5 helmets, electric typewriter, Sears 20 cu ft refrigerator, 16 ft deep-freeze, adding machine, 3 Polaroid cameras, 2 bedroom sets, misc. tools, auto parts, radios, TV, stereo. 28400 Joy Rd. at Harrison. Livonia. Sat. 9 AM to 5 PM.

710 Misc. For Sale Wayne County

MOVING SALE. Mini Bike, 5 helmets, electric typewriter, Sears 20 cu ft refrigerator, 16 ft deep-freeze, adding machine, 3 Polaroid cameras, 2 bedroom sets, misc. tools, auto parts, radios, TV, stereo. 28400 Joy Rd. at Harrison. Livonia. Sat. 9 AM to 5 PM.

710 Misc. For Sale Wayne County

MOVING SALE. Mini Bike, 5 helmets, electric typewriter, Sears 20 cu ft refrigerator, 16 ft deep-freeze, adding machine, 3 Polaroid cameras, 2 bedroom sets, misc. tools, auto parts, radios, TV, stereo. 28400 Joy Rd. at Harrison. Livonia. Sat. 9 AM to 5 PM.

710 Misc. For Sale Wayne County

MOVING SALE. Mini Bike, 5 helmets, electric typewriter, Sears 20 cu ft refrigerator, 16 ft deep-freeze, adding machine, 3 Polaroid cameras, 2 bedroom sets, misc. tools, auto parts, radios, TV, stereo. 28400 Joy Rd. at Harrison. Livonia. Sat. 9 AM to 5 PM.

710 Misc. For Sale Wayne County

MOVING SALE. Mini Bike, 5 helmets, electric typewriter, Sears 20 cu ft refrigerator, 16 ft deep-freeze, adding machine, 3 Polaroid cameras, 2 bedroom sets, misc. tools, auto parts, radios, TV, stereo. 28400 Joy Rd. at Harrison. Livonia. Sat. 9 AM to 5 PM.

710 Misc. For Sale Wayne County

MOVING SALE. Mini Bike, 5 helmets, electric typewriter, Sears 20 cu ft refrigerator, 16 ft deep-freeze, adding machine, 3 Polaroid cameras, 2 bedroom sets, misc. tools, auto parts, radios, TV, stereo. 28400 Joy Rd. at Harrison. Livonia. Sat. 9 AM to 5 PM.

710 Misc. For Sale Wayne County

MOVING SALE. Mini Bike, 5 helmets, electric typewriter, Sears 20 cu ft refrigerator, 16 ft deep-freeze, adding machine, 3 Polaroid cameras, 2 bedroom sets, misc. tools, auto parts, radios, TV, stereo. 28400 Joy Rd. at Harrison. Livonia. Sat. 9 AM to 5 PM.

710 Misc. For Sale Wayne County

MOVING SALE. Mini Bike, 5 helmets, electric typewriter, Sears 20 cu ft refrigerator, 16 ft deep-freeze, adding machine, 3 Polaroid cameras, 2 bedroom sets, misc. tools, auto parts, radios, TV, stereo. 28400 Joy Rd. at Harrison. Livonia. Sat. 9 AM to 5 PM.

710 Misc. For Sale Wayne County

MOVING SALE. Mini Bike, 5 helmets, electric typewriter, Sears 20 cu ft refrigerator, 16 ft deep-freeze, adding machine, 3 Polaroid cameras, 2 bedroom sets, misc. tools, auto parts, radios, TV, stereo. 28400 Joy Rd. at Harrison. Livonia. Sat. 9 AM to 5 PM.

710 Misc. For Sale Wayne County

MOVING SALE. Mini Bike, 5 helmets, electric typewriter, Sears 20 cu ft refrigerator, 16 ft deep-freeze, adding machine, 3 Polaroid cameras, 2 bedroom sets, misc. tools, auto parts, radios, TV, stereo. 28400 Joy Rd. at Harrison. Livonia. Sat. 9 AM to 5 PM.

710 Misc. For Sale Wayne County

MOVING SALE. Mini Bike, 5 helmets, electric typewriter, Sears 20 cu ft refrigerator, 16 ft deep-freeze, adding machine, 3 Polaroid cameras, 2 bedroom sets, misc. tools, auto parts, radios, TV, stereo. 28400 Joy Rd. at Harrison. Livonia. Sat. 9 AM to 5 PM.

710 Misc. For Sale Wayne County

MOVING SALE. Mini Bike, 5 helmets, electric typewriter, Sears 20 cu ft refrigerator, 16 ft deep-freeze, adding machine, 3 Polaroid cameras, 2 bedroom sets, misc. tools, auto parts, radios, TV, stereo. 28400 Joy Rd. at Harrison. Livonia. Sat. 9 AM to 5 PM.

710 Misc. For Sale Wayne County

MOVING SALE. Mini Bike, 5 helmets, electric typewriter, Sears 20 cu ft refrigerator, 16 ft deep-freeze, adding machine, 3 Polaroid cameras, 2 bedroom sets, misc. tools, auto parts, radios, TV, stereo. 28400 Joy Rd. at Harrison. Livonia. Sat. 9 AM to 5 PM.

710 Misc. For Sale Wayne County

MOVING SALE. Mini Bike, 5 helmets, electric typewriter, Sears 20 cu ft refrigerator, 16 ft deep-freeze, adding machine, 3 Polaroid cameras, 2 bedroom sets, misc. tools, auto parts, radios, TV, stereo. 28400 Joy Rd. at Harrison. Livonia. Sat. 9 AM to 5 PM.

710 Misc. For Sale Wayne County

MOVING SALE. Mini Bike, 5 helmets, electric typewriter, Sears 20 cu ft refrigerator, 16 ft deep-freeze, adding machine, 3 Polaroid cameras, 2 bedroom sets, misc. tools, auto parts, radios, TV, stereo. 28400 Joy Rd. at Harrison. Livonia. Sat. 9 AM to 5 PM.

710 Misc. For Sale Wayne County

MOVING SALE. Mini Bike, 5 helmets, electric typewriter, Sears 20 cu ft refrigerator, 16 ft deep-freeze, adding machine, 3 Polaroid cameras, 2 bedroom sets, misc. tools, auto parts, radios, TV, stereo. 28400 Joy Rd. at Harrison. Livonia. Sat. 9 AM to 5 PM.

710 Misc. For Sale Wayne County

MOVING SALE. Mini Bike, 5 helmets, electric typewriter, Sears 20 cu ft refrigerator, 16 ft deep-freeze, adding machine, 3 Polaroid cameras, 2 bedroom sets, misc. tools, auto parts, radios, TV, stereo. 28400 Joy Rd. at Harrison. Livonia. Sat. 9 AM to 5 PM.

710 Misc. For Sale Wayne County

MOVING SALE. Mini Bike, 5 helmets, electric typewriter, Sears 20 cu ft refrigerator, 16 ft deep-freeze, adding machine, 3 Polaroid cameras, 2 bedroom sets, misc. tools, auto parts, radios, TV, stereo. 28400 Joy Rd. at Harrison. Livonia. Sat. 9 AM to 5 PM.

710 Misc. For Sale Wayne County

MOVING SALE. Mini Bike, 5 helmets, electric typewriter, Sears 20 cu ft refrigerator, 16 ft deep-freeze, adding machine, 3 Polaroid cameras, 2 bedroom sets, misc. tools, auto parts, radios, TV, stereo. 28400 Joy Rd. at Harrison. Livonia. Sat. 9 AM to 5 PM.

710 Misc. For Sale Wayne County

MOVING SALE. Mini Bike, 5 helmets, electric typewriter, Sears 20 cu ft refrigerator, 16 ft deep-freeze, adding machine, 3 Polaroid cameras, 2 bedroom sets, misc. tools, auto parts, radios, TV, stereo. 28400 Joy Rd. at Harrison. Livonia. Sat. 9 AM to 5 PM.

710 Misc. For Sale Wayne County

MOVING SALE. Mini Bike, 5 helmets, electric typewriter, Sears 20 cu ft refrigerator, 16 ft deep-freeze, adding machine, 3 Polaroid cameras, 2 bedroom sets, misc. tools, auto parts, radios, TV, stereo. 28400 Joy Rd. at Harrison. Livonia. Sat. 9 AM to 5 PM.

710 Misc. For Sale Wayne County

MOVING SALE. Mini Bike, 5 helmets, electric typewriter, Sears 20 cu ft refrigerator, 16 ft deep-freeze, adding machine, 3 Polaroid cameras, 2 bedroom sets, misc. tools, auto parts, radios, TV, stereo. 28400 Joy Rd. at Harrison. Livonia. Sat. 9 AM to 5 PM.

710 Misc. For Sale Wayne County

MOVING SALE. Mini Bike, 5 helmets, electric typewriter, Sears 20 cu ft refrigerator, 16 ft deep-freeze, adding machine, 3 Polaroid cameras, 2 bedroom sets, misc. tools, auto parts, radios, TV, stereo. 28400 Joy Rd. at Harrison. Livonia. Sat. 9 AM to 5 PM.

710 Misc. For Sale Wayne County

MOVING SALE. Mini Bike, 5 helmets, electric typewriter, Sears 20 cu ft refrigerator, 16 ft deep-freeze, adding machine, 3 Polaroid cameras, 2 bedroom sets, misc. tools, auto parts, radios, TV, stereo. 28400 Joy Rd. at Harrison. Livonia. Sat. 9 AM to 5 PM.

710 Misc. For Sale Wayne County

MOVING SALE. Mini Bike, 5 helmets, electric typewriter, Sears 20 cu ft refrigerator, 16 ft deep-freeze, adding machine, 3 Polaroid cameras, 2 bedroom sets, misc. tools, auto parts, radios, TV, stereo. 28400 Joy Rd. at Harrison. Livonia. Sat. 9 AM to 5 PM.

710 Misc. For Sale Wayne County

MOVING SALE. Mini Bike, 5 helmets, electric typewriter, Sears 20 cu ft refrigerator, 16 ft deep-freeze, adding machine, 3 Polaroid cameras, 2 bedroom sets, misc. tools, auto parts, radios, TV, stereo. 28400 Joy Rd. at Harrison. Livonia. Sat. 9 AM to 5 PM.

710 Misc. For Sale Wayne County

MOVING SALE. Mini Bike, 5 helmets

738 Household Pets

OLD ENGLISH Sheep Dog, AKC registered, male, 8 months old. \$65-563

FREE to good home 6 puppies, 6 weeks old. Mixed, black & white. 729-2181

IRISH SETTER puppies, AKC. 628-2231

LABRADOR RETRIEVER puppies, AKC champion pedigree, males & females, 5 black, 2 yellow. 313-229-8013

SIAMSEAL Seal Point kittens. Healthy. Excellent disposition. 10 weeks, first shots \$25. 537-2727

POODLES, AKC, miniature, black, 2 males, 8 weeks, \$75 and \$100. 532-1369

OLD ENGLISH Sheep Dog puppies, AKC registered, wormed, 1 male, 2 females, call. 721-3369

DOBERMAN PUPS, AKC, bred for temperament and top conformation, black and red, ears and shots. Stomping kennels. 627-2308

COCKER puppies, Buff and Red, AKC healthy, good disposition. 887-9660

PUPPIES WANTED. We find them good homes. Pet City, 23 Mile, Van Dyke, Shelby Plaza. 729-8717

740 Pet Service

DOG GROOMING. Poodles, Schnauzers, etc. 4-3967

STUD SERVICE, Irish setter, 2 years old, AKC registered, best looking male in area. \$100 or pick of litter. 845-5595

KOUNTRY KNOB Miniature Schnauzers offering Schnauzer grooming, boarding, stud service and puppies. AKC quality. Miniature Schnauzer puppies sired by Champion Mown Regal Larkspur, excellent temperament and conformation. Call. 628-5031

MINIATURE Schnauzer stud service. AKC proven, good temperament, silver, very light. 422-5281

744 Horses, Livestock & Equipment

THOROUGHBRED Gelding, 5 years, good disposition, makes excellent jumper. \$1200 or best offer. After 6 P.M. 541-0278

REGISTERED 1/2 Arab Chestnut, with white markings. Good blood. Lines. Trained English. 862-9732

MARE, 7 years. Thoroughbred and quarter. Good potential. \$200. 453-1951

PADDLED Western saddle, like new, covered stirrups. Bob Ragdale saddle, parade gear included. 588-4394

EXCELLENT quality hay large bales. First cutting \$1.40 second cutting \$1.80. 437-1728 or 437-3414

HORSE TRAILER, wanted to rent 1 week in April to bring horse to Michigan from North Carolina. Call Dave Heiser. 474-3232

HORSES and Ponies. Having trouble getting sawdust? Call Ron's Sawdust, day or night. 453-7556 or 453-5565

WANTED horses and ponies, 483-1966. Eves. 449-2183

800 Recreational Vehicles

BLAZER 1975, Chevy, fully equipped \$5700. 499-1605

VAN TOPS, \$200. Fiberglass camper conversions. 562-0186 or 897-4252 or 422-3801

740 Pet Service

GUINEA PIGS. BABY PARAKEETS. YOUNG PARROTS. LOVE BIRDS. COCKATIELS. FINCHES. SINGING CANARIES. CONURES. HERMIT CRABS. TEDDY BEAR HAMSTERS. Large Selection of Dogs Cats. TRAVEL CAGES. TRAINING EQUIPMENT. Complete Services. Boarding and Grooming. 22830 MOONEY AVE. 474-6806. Across from Farmington Plaza. Open Monday-Saturday 8 A.M.-6 P.M. Master Charge-BankAmericard

802 Snowmobiles

EVINRUDE 1973, 437cc, excellent condition. \$550 or best offer. 328-7925

WHISPERJET 1973, 440, 1000 miles. \$425; also pick sled. \$45. 538-9248

CHAPARRAL 1974, 440, 60 HP, excellent condition. 110 miles. \$700. 363-5736

SKI-DOO 1969, excellent running condition. \$175. After 6 PM. 626-2027

SKI-DOO 1973, 340 TNT, Silver Bullet, cover, double trailer, sled. 459-0434

JOHNSON 1970, Excellent running condition. \$425. 326-6527

SNOWMOBILE Trailer, or motor-cycle trailer. \$150. 478-4159

RUPP SNOWMOBILE SALE

1975 & 1976 Machines. SAVE HUNDREDS. 1976 Demo. Add Dealer Savings. LA BARON'S SPORTS, INC. 34711 Dequindre, S. of 15 MI. Troy. 585-8536

MOTO SKI 1971, 292-18hp, low mileage, excellent condition. \$300. After 5 PM. 531-8861

MOTO-SKI, 340 Caprie, single cycle, runs good. \$375. 591-6427

ARTIC CAT, 1974, 400 El Tigre, \$900. 1972 440 Panther, \$650. Both excellent. 478-9535

AMP 1971, New skis, belts. 292, \$250 firm. 421-8999

SUZUKI (1973), 340, electric start (1974 KR400), with trailer. Used one season. \$1250. 476-1756

RAIDER Snowmobile 1975, Eagle model, with wheels for year around use. Excellent condition. \$700. 652-9242

FOUR PLACE snowmobile trailer, tilt bed tandem axle, search brakes. \$750 or best offer. 277-9034

810 Insurance, Motor

THE FAIREST SAFE-DRIVING PLAN OF ALL. NO ONE REFUSED. Before renewing your policy compare our rates. Annual no-fault rates. Age 16-20. Single male. \$124.00. Single female. \$138.00. Age 21-24. Single male. \$114.00. Single female. \$114.00. Married. \$57.00. 25 or over. Single male. \$68.80. Single female. \$68.80.

WHY PAY MORE WHEN THE BEST COSTS LESS? 559-3570. ALL COUNTY INSURANCE CENTER. Montrose Office Plaza. 17250 W. 12 Mile Rd. 1/2 mile E. of S.D. Rd.

806 Boats & Motors

SUNFLOWER Sailboat, 11 ft., with life jackets and accessories. \$180. Call. 254-9653

GMC Mini Motor Home, 19 x 22 footers. Complete living facilities. From \$8,995. We service what we sell. Red Holman RV Center, 35300 Ford Rd., Westland. 721-1144

CONCORD motor home, 25 ft., new carpet, drapes, seats. Many more extras. Low mileage. 459-1039

816 Auto Parts & Service

MAGS, E. T. aluminum, rocks 14x7 on radial. T. A. C18-40x14. 500 miles. mint condition. \$275. 525-4393

FIVE Goodyear Polyglas H78x15 blackwalls, 1000 miles, on Blazer rims. \$120. 258-4696

820 Autos Wanted

WE BUY ALL MAKES Used Cars & Trucks. DICK MORRIS CHEVROLET. 2199 Haggerty, Walled Lake. 624-4500

ALWAYS TOP DOLLAR. For 1969-1975 clean cars and trucks. AVIS FORD. 354-3105

822 Trucks for sale

EL CAMINO 1971 Pick-up, small 8, automatic Sharp. \$1,095. Tyme Sales. 455-5566

CHEVROLET, 1974, Cheyenne 1/2 ton pickup with cap, hard to find, easy to buy. \$2,690. Roger Peck Chev. 474-0500

1971 FORD TRUCK. F-500 Furniture van, 14' aluminum box, 360 V-8 engine, 4 speed transmission. Lots of work left in this hauling unit. We're only asking \$1,795. LEO CALHOUN FORD. 41001 Plymouth Rd. 453-1327

1/2 Ton Pick-Up, Chevy 1972. 455-5566

CHEVROLET, 1974, custom 10, half ton pickup, V8 standard shift. 21,300 miles. Body, motor, interior - excellent condition. \$1,675. 722-0815

FORD PICK-UP, 1966, new clutch, pressure plate, throw out bearing, valve job. \$400. 1-317-546-8319

FORD 1972 F-100. New tires and air shocks. Power steering. Runs great. \$1,395. 651-0174

FORD PICKUPS GALORE. WE HAVE A LARGE SELECTION OF USED 1/2 TON & 3/4 TON PICKUPS. 4 CYLINDER & 6 CYLINDER ENGINES. STOK SHIFT & AUTOMATIC TRANSMISSIONS. SOME HAVE AIR CONDITIONING. SEE US FOR THE RIGHT TRUCK AT THE RIGHT PRICE FOR YOU! AT TRUCK HEADQUARTERS. LEO CALHOUN FORD. 41001 Plymouth Rd. 453-1327

CHEVY 1965, pick-up, runs well, needs battery. \$100. 728-1555

FORD, 1976, F 100, 6 cylinder, standard, power brakes, steering, sliding rear window. 1900 miles. Custom cover. Like new. Ranger cab. \$4,000. 422-2057

GMC 1973 pickup, 1/2 ton, power, stick, AM-FM, sliding window, cap. \$2,850. 474-2548

822 Autos Wanted

NEEDED IMMEDIATELY. Sharp low mileage cars and trucks. SEE OR CALL HIGH DOLLAR HANLEY. Roger Peck Chev. Farmington. 474-0500

We will buy any clean used car, van or truck and pay top dollar for the right vehicle.

LaRICHE Chevrolet

40875 Plymouth Rd. Ply. 453-4600

CLEAN, low mileage, 1971 - 72 car for cash. 71-6124

Car For Sale?

WE WELCOME YOU WITH OPEN WALLET. Because we sell so many, we need good used cars of all kinds. We pay CASH and need cars NOW.

Bob Saks

478-0500 Farmington

WE ARE BUYING NOW HIGH DOLLAR All Makes & Models Including Sports & Performance Cars. ONE MINUTE FREE APPRAISAL. DON MASSEY Cadillac. Ann Arbor Rd. at Main. 453-7500. 963-4512

WE BUY USED CARS

ALL MAKES & MODELS ALSO TRUCKS. COMPLETE SELECTION OF CLEAN USED CARS! OPEN SATURDAYS. Bill Brown USED CARS. 35000 Plymouth Rd. Livonia, Michigan. 427-9700

Always Bigger Cash. SHARP LATE MODEL CARS NEEDED NOW. For Out of State Market. MANSFIELD AUTO SALES. 1104 Baldwin Pontiac. FE 5-5900. FE 8-8825

821 Junk Cars Wanted

HIGH\$\$ HIGH\$\$ WANTED. \$25 - \$40 ON ALL JUNK CARS. Must Have Title. CITY AUTO RECOVERY. 40111 Schoolcraft. 453-3411. 261-9120. PLYMOUTH

\$INSTANT\$ \$CASH\$ FOR WRECKED & USED CARS. USED AUTO PARTS SOLD CALL. E & M Auto Parts. 474-4425 or 728-5580

822 Trucks for sale

EL CAMINO 1971 Pick-up, small 8, automatic Sharp. \$1,095. Tyme Sales. 455-5566

CHEVROLET, 1974, Cheyenne 1/2 ton pickup with cap, hard to find, easy to buy. \$2,690. Roger Peck Chev. 474-0500

1971 FORD TRUCK. F-500 Furniture van, 14' aluminum box, 360 V-8 engine, 4 speed transmission. Lots of work left in this hauling unit. We're only asking \$1,795. LEO CALHOUN FORD. 41001 Plymouth Rd. 453-1327

1/2 Ton Pick-Up, Chevy 1972. 455-5566

CHEVROLET, 1974, custom 10, half ton pickup, V8 standard shift. 21,300 miles. Body, motor, interior - excellent condition. \$1,675. 722-0815

FORD PICK-UP, 1966, new clutch, pressure plate, throw out bearing, valve job. \$400. 1-317-546-8319

FORD 1972 F-100. New tires and air shocks. Power steering. Runs great. \$1,395. 651-0174

FORD PICKUPS GALORE. WE HAVE A LARGE SELECTION OF USED 1/2 TON & 3/4 TON PICKUPS. 4 CYLINDER & 6 CYLINDER ENGINES. STOK SHIFT & AUTOMATIC TRANSMISSIONS. SOME HAVE AIR CONDITIONING. SEE US FOR THE RIGHT TRUCK AT THE RIGHT PRICE FOR YOU! AT TRUCK HEADQUARTERS. LEO CALHOUN FORD. 41001 Plymouth Rd. 453-1327

CHEVY 1965, pick-up, runs well, needs battery. \$100. 728-1555

FORD, 1976, F 100, 6 cylinder, standard, power brakes, steering, sliding rear window. 1900 miles. Custom cover. Like new. Ranger cab. \$4,000. 422-2057

GMC 1973 pickup, 1/2 ton, power, stick, AM-FM, sliding window, cap. \$2,850. 474-2548

NEEDED IMMEDIATELY. Sharp low mileage cars and trucks. SEE OR CALL HIGH DOLLAR HANLEY. Roger Peck Chev. Farmington. 474-0500

We will buy any clean used car, van or truck and pay top dollar for the right vehicle.

LaRICHE Chevrolet. 40875 Plymouth Rd. Ply. 453-4600

CLEAN, low mileage, 1971 - 72 car for cash. 71-6124

Car For Sale? WE WELCOME YOU WITH OPEN WALLET. Because we sell so many, we need good used cars of all kinds. We pay CASH and need cars NOW.

Bob Saks. 478-0500 Farmington

WE ARE BUYING NOW HIGH DOLLAR All Makes & Models Including Sports & Performance Cars. ONE MINUTE FREE APPRAISAL. DON MASSEY Cadillac. Ann Arbor Rd. at Main. 453-7500. 963-4512

WE BUY USED CARS. ALL MAKES & MODELS ALSO TRUCKS. COMPLETE SELECTION OF CLEAN USED CARS! OPEN SATURDAYS. Bill Brown USED CARS. 35000 Plymouth Rd. Livonia, Michigan. 427-9700

Always Bigger Cash. SHARP LATE MODEL CARS NEEDED NOW. For Out of State Market. MANSFIELD AUTO SALES. 1104 Baldwin Pontiac. FE 5-5900. FE 8-8825

821 Junk Cars Wanted. HIGH\$\$ HIGH\$\$ WANTED. \$25 - \$40 ON ALL JUNK CARS. Must Have Title. CITY AUTO RECOVERY. 40111 Schoolcraft. 453-3411. 261-9120. PLYMOUTH

\$INSTANT\$ \$CASH\$ FOR WRECKED & USED CARS. USED AUTO PARTS SOLD CALL. E & M Auto Parts. 474-4425 or 728-5580

822 Trucks for sale. EL CAMINO 1971 Pick-up, small 8, automatic Sharp. \$1,095. Tyme Sales. 455-5566

CHEVROLET, 1974, Cheyenne 1/2 ton pickup with cap, hard to find, easy to buy. \$2,690. Roger Peck Chev. 474-0500

1971 FORD TRUCK. F-500 Furniture van, 14' aluminum box, 360 V-8 engine, 4 speed transmission. Lots of work left in this hauling unit. We're only asking \$1,795. LEO CALHOUN FORD. 41001 Plymouth Rd. 453-1327

1/2 Ton Pick-Up, Chevy 1972. 455-5566

CHEVROLET, 1974, custom 10, half ton pickup, V8 standard shift. 21,300 miles. Body, motor, interior - excellent condition. \$1,675. 722-0815

FORD PICK-UP, 1966, new clutch, pressure plate, throw out bearing, valve job. \$400. 1-317-546-8319

FORD 1972 F-100. New tires and air shocks. Power steering. Runs great. \$1,395. 651-0174

FORD PICKUPS GALORE. WE HAVE A LARGE SELECTION OF USED 1/2 TON & 3/4 TON PICKUPS. 4 CYLINDER & 6 CYLINDER ENGINES. STOK SHIFT & AUTOMATIC TRANSMISSIONS. SOME HAVE AIR CONDITIONING. SEE US FOR THE RIGHT TRUCK AT THE RIGHT PRICE FOR YOU! AT TRUCK HEADQUARTERS. LEO CALHOUN FORD. 41001 Plymouth Rd. 453-1327

CHEVY 1965, pick-up, runs well, needs battery. \$100. 728-1555

FORD, 1976, F 100, 6 cylinder, standard, power brakes, steering, sliding rear window. 1900 miles. Custom cover. Like new. Ranger cab. \$4,000. 422-2057

GMC 1973 pickup, 1/2 ton, power, stick, AM-FM, sliding window, cap. \$2,850. 474-2548

NEEDED IMMEDIATELY. Sharp low mileage cars and trucks. SEE OR CALL HIGH DOLLAR HANLEY. Roger Peck Chev. Farmington. 474-0500

We will buy any clean used car, van or truck and pay top dollar for the right vehicle.

LaRICHE Chevrolet. 40875 Plymouth Rd. Ply. 453-4600

CLEAN, low mileage, 1971 - 72 car for cash. 71-6124

Car For Sale? WE WELCOME YOU WITH OPEN WALLET. Because we sell so many, we need good used cars of all kinds. We pay CASH and need cars NOW.

Bob Saks. 478-0500 Farmington

WE ARE BUYING NOW HIGH DOLLAR All Makes & Models Including Sports & Performance Cars. ONE MINUTE FREE APPRAISAL. DON MASSEY Cadillac. Ann Arbor Rd. at Main. 453-7500. 963-4512

WE BUY USED CARS. ALL MAKES & MODELS ALSO TRUCKS. COMPLETE SELECTION OF CLEAN USED CARS! OPEN SATURDAYS. Bill Brown USED CARS. 35000 Plymouth Rd. Livonia, Michigan. 427-9700

Always Bigger Cash. SHARP LATE MODEL CARS NEEDED NOW. For Out of State Market. MANSFIELD AUTO SALES. 1104 Baldwin Pontiac. FE 5-5900. FE 8-8825

821 Junk Cars Wanted. HIGH\$\$ HIGH\$\$ WANTED. \$25 - \$40 ON ALL JUNK CARS. Must Have Title. CITY AUTO RECOVERY. 40111 Schoolcraft. 453-3411. 261-9120. PLYMOUTH

\$INSTANT\$ \$CASH\$ FOR WRECKED & USED CARS. USED AUTO PARTS SOLD CALL. E & M Auto Parts. 474-4425 or 728-5580

822 Trucks for sale. EL CAMINO 1971 Pick-up, small 8, automatic Sharp. \$1,095. Tyme Sales. 455-5566

CHEVROLET, 1974, Cheyenne 1/2 ton pickup with cap, hard to find, easy to buy. \$2,690. Roger Peck Chev. 474-0500

1971 FORD TRUCK. F-500 Furniture van, 14' aluminum box, 360 V-8 engine, 4 speed transmission. Lots of work left in this hauling unit. We're only asking \$1,795. LEO CALHOUN FORD. 41001 Plymouth Rd. 453-1327

1/2 Ton Pick-Up, Chevy 1972. 455-5566

CHEVROLET, 1974, custom 10, half ton pickup, V8 standard shift. 21,300 miles. Body, motor, interior - excellent condition. \$1,675. 722-0815

FORD PICK-UP, 1966, new clutch, pressure plate, throw out bearing, valve job. \$400. 1-317-546-8319

FORD 1972 F-100. New tires and air shocks. Power steering. Runs great. \$1,395. 651-0174

FORD PICKUPS GALORE. WE HAVE A LARGE SELECTION OF USED 1/2 TON & 3/4 TON PICKUPS. 4 CYLINDER & 6 CYLINDER ENGINES. STOK SHIFT & AUTOMATIC TRANSMISSIONS. SOME HAVE AIR CONDITIONING. SEE US FOR THE RIGHT TRUCK AT THE RIGHT PRICE FOR YOU! AT TRUCK HEADQUARTERS. LEO CALHOUN FORD. 41001 Plymouth Rd. 453-1327

CHEVY 1965, pick-up, runs well, needs battery. \$100. 728-1555

FORD, 1976, F 100, 6 cylinder, standard, power brakes, steering, sliding rear window. 1900 miles. Custom cover. Like new. Ranger cab. \$4,000. 422-2057

GMC 1973 pickup, 1/2 ton, power, stick, AM-FM, sliding window, cap. \$2,850. 474-2548

NEEDED IMMEDIATELY. Sharp low mileage cars and trucks. SEE OR CALL HIGH DOLLAR HANLEY. Roger Peck Chev. Farmington. 474-0500

We will buy any clean used car, van or truck and pay top dollar for the right vehicle.

LaRICHE Chevrolet. 40875 Plymouth Rd. Ply. 453-4600

CLEAN, low mileage, 1971 - 72 car for cash. 71-6124

Car For Sale? WE WELCOME YOU WITH OPEN WALLET. Because we sell so many, we need good used cars of all kinds. We pay CASH and need cars NOW.

Bob Saks. 478-0500 Farmington

WE ARE BUYING NOW HIGH DOLLAR All Makes & Models Including Sports & Performance Cars. ONE MINUTE FREE APPRAISAL. DON MASSEY Cadillac. Ann Arbor Rd. at Main. 453-7500. 963-4512

WE BUY USED CARS. ALL MAKES & MODELS ALSO TRUCKS. COMPLETE SELECTION OF CLEAN USED CARS! OPEN SATURDAYS. Bill Brown USED CARS. 35000 Plymouth Rd. Livonia, Michigan. 427-9700

Always Bigger Cash. SHARP LATE MODEL CARS NEEDED NOW. For Out of State Market. MANSFIELD AUTO SALES. 1104 Baldwin Pontiac. FE 5-5900. FE 8-8825

821 Junk Cars Wanted. HIGH\$\$ HIGH\$\$ WANTED. \$25 - \$40 ON ALL JUNK CARS. Must Have Title. CITY AUTO RECOVERY. 40111 Schoolcraft. 453-3411. 261-9120. PLYMOUTH

\$INSTANT\$ \$CASH\$ FOR WRECKED & USED CARS. USED AUTO PARTS SOLD CALL. E & M Auto Parts. 474-4425 or 728-5580

822 Trucks for sale. EL CAMINO 1971 Pick-up, small 8, automatic Sharp. \$1,095. Tyme Sales. 455-5566

CHEVROLET, 1974, Cheyenne 1/2 ton pickup with cap, hard to find, easy to buy. \$2,690. Roger Peck Chev. 474-0500

1971 FORD TRUCK. F-500 Furniture van, 14' aluminum box, 360 V-8 engine, 4 speed transmission. Lots of work left in this hauling unit. We're only asking \$1,795. LEO CALHOUN FORD. 41001 Plymouth Rd. 453-1327

1/2 Ton Pick-Up, Chevy 1972. 455-5566

860 Chevrolet CHEVY 1974. Suburban Estate Wagon. all power. fully loaded. \$38,900. 538-9868 CAMARO 1975. adult owned. Ziebarted. power steering and brakes. radio. like new. \$3580. 947-8721 CAPRICE 1975 station wagon. 9 passenger. air. full power. many extras. excellent condition. 14,900 miles. 338-9860 VEGA 1974. Hatchback. automatic. AM-FM. deluxe interior. \$2,150. 674-2465 KINGSWOOD 1972. 9 passenger wagon. automatic. air. power brakes. steering. 65,000 miles. Good condition. \$1,850. 682-9340 VEGA 1974. Must sell. Red. hatchback. automatic. air. AM. 18,000 miles. wife's car. After 6 PM. 352-2718 MONTE CARLO 1970. Vinyl top. power steering. brakes. air. radial tires. good condition. 967-5827 MONTE CARLO 1975. Landau. 18,000 miles. Chocolate brown with saddle top and interior. AM-FM stereo. tilt wheel. 50-50 seats. radial tires. excellent condition. \$4,400. Before 12 noon or after 9 PM. 338-1660 VEGA 1974. Estate Wagon. Turbo. power steering. air. am-fm. rear defogger. radials. Ziebarted. excellent. \$2,400. After 5 PM. 533-3557 CHEVROLETS 1969 to 1974 All makes, all models We can finance anyone. Have bad credit? Bankrupt? Weak credit, no credit? Call Mr. Donald. 533-0555 CHEVROLET 1973. Camaro. LT. 25,000 miles. power steering. brakes. automatic. \$2,800. 349-0286 VEGA 1975. coupe. 390 actual miles. AM-FM stereo. radio. like new. Only \$2,375. 626-9233 NOVA 1969. One owner. 40,000 miles. Power steering. automatic. vinyl roof. snow tires. \$888. 357-5554 CAPRICE 1971. 36,000 miles. radial tires. excellent condition. Must sell. \$1,600. Call after 5 PM. 425-1942 MONTE CARLO 1975. air. vinyl roof. AM-FM. loaded. \$4,150. 626-2781 CHEVELLE 1969. Malibu 307. power steering. brakes. air conditioning. vinyl top. runs very good. some parts on car under warranty. \$1,000. 722-1876 VEGA 1975. wagon. 3000 actual miles. car. \$2,595 or make offer. 567-3668 862 Chrysler NEW YORKER 1968. Lighted. Good condition. \$500 or best offer. 586-7925 CHRYSLER 1976. Cordoba. Black on black. every available option including pin striping. chrome wheels. 3 months old. 349-1435 864 Dodge CHARGER 1972. SE. 318 V-8. automatic. power steering. brakes. AM-FM. excellent condition. 652-2314 POLARA 1972. AM - FM tape. vinyl top. 2 door hardtop. \$1,400. 422-5575 FREE 10 GALLONS OF GAS WITH PURCHASE (Bring This Ad) 1975 DODGE DART Swinger. 2 door hardtop, white. black vinyl top and interior. Radio, automatic transmission, power steering, power brakes, body side molding, wheel covers, whitewall tires. 9,000 miles. \$3,095 CRESTWOOD DODGE 32850 Ford Rd 421-5700	864 Dodge DODGE 1972. Colt wagon. Low mileage. \$475. Tyne Sales. 455-5566 DART 1972. 4 door. 6 cylinder. automatic. power brakes - steering. air. radio. 474-6276 DART Swinger. 1972. 318 automatic. full power. no dents. excellent all around. \$1,395. 722-1131 DODGE Dart Swinger 1971. 6 cylinder. power steering. automatic. new shocks & ball joints. good tires. plus snows mounted on own rims. \$1,250. 689-3209 CHARGER 1972. Hardtop. 318. automatic. power steering. vinyl top. extras. One owner. Clean. \$1,850. 261-5332 866 Ford MUSTANG 1970. Red. black interior. 38,000 actual miles. 6 automatic. Reasonable. Tyne Sales. 455-5566 PINTO 1971. Runabout. 46,000 actual miles. Nice car. Cheap. Tyne Sales. 455-5566 LTD 1969. 2 door hardtop. Looks & Tyne Sales. 455-5566 PINTO 1974. station wagon. private. snow tires. Good. Low mileage. \$325. 477-1533 TORINO Squire wagon. 1974. Full power. air. 17,000 miles. like new. \$2,295. 525-4327 1972 PINTO Runabout. automatic transmission. low miles. 2000 engine. ideal second economy car. \$1,595 LEO CALHOUN FORD 41001 Plymouth Rd. 453-1327 GALAXIE 1968. good transportation. \$250 or best offer. Call after 3 PM. 464-2141 MUSTANG 1974. Ghia. completely loaded includes sun roof. \$2,800. 581-0546 XL 1968. convertible. AM-FM. air. all power. excellent condition. \$500. 626-5263 GALAXIE 1969. good condition in and out. excellent second car. \$800. 421-5847 MUSTANG II. 1975. 4 cylinder. automatic. air. power steering. rear window de-icer. \$3,300. After 5 PM. 576-4756 1970 FORD Fairlane 2 door. radio & heater. automatic transmission. power steering. factory air. 42,000 miles. Must see this one for only \$1,295 LEO CALHOUN FORD 41001 Plymouth Rd. 453-1327 MUSTANG II. 1974. Hatchback. Excellent condition. AM-FM stereo. console. power steering. radials. 4 speed. low miles. \$2,595. Or best offer. 254-9553 GALAXIE 1972. many options. very clean. must sell. 591-6533 FORD 1970. LTD 10 passenger Squire. 331 engine. automatic. power steering. brakes. low mileage. \$650. 422-4207 FORD LTD. 1972. 6 passenger station wagon. power steering & brakes. air. rack. very good condition. \$1,800. 427-6328 MAVERICK 1973. 4 door. 6 cylinder. Luxury decor. power steering. radials. air. automatic. \$2,100. 427-4411 1974 PINTO Runabout. 19,000 actual speed miles. Automatic transmission. white. sidewall tires. decor group. mint condition. Asking \$2,385 LEO CALHOUN FORD 41001 Plymouth Rd. 453-1327	866 Ford MAVERICK 1973. V-8. automatic. power steering. air. am-fm stereo. steel belted radials. \$2,650. After 6 PM. 525-7924 MUSTANG II 1974. 2 door hardtop. bronze. 2.3 liters. stick shift. power steering. radio. 12,900 miles. not a scratch. priced to sell. 649-3586 PINTO 1974. Runabout. automatic transmission. vinyl roof with rack. 18,000 miles. \$2,350. After 5pm. 427-0616 GRAN TORINO 1972. 4 door. automatic. power steering. air. limited glass. vinyl top. nice buy. \$1,195. 972-9253 or after 6 PM. 642-4389 75 MUSTANG Ghia. V-6 engine. automatic transmission. factory air conditioning. a little sports beauty for the young at heart. We're only asking \$3,295 LEO CALHOUN FORD 41001 Plymouth Rd. 453-1327 PINTO RUNABOUT 1972. 48,000 miles. new tires. muffler. shocks. manual transmission. Excellent condition. \$1,295. 421-4691 LTD 1968. 9 passenger wagon. power steering. power brakes. low mileage. mechanically excellent. \$350. 561-5749 COUNTRY SQUIRE 1966. 10 passenger. Good transportation. 421-7382 TORINO 1971. 43,000 miles. automatic. power steering. brakes. Mint condition. Must see. \$1,395. 652-3149 PINTO 1974. Runabout. 4 speed. radio. snow tires. 25 mpg. \$1,975. 261-6242 74 MUSTANG 2 door hardtop. automatic. radio. heater. white sidewalls. 1 owner. new car trade. \$2,395 PAT MILLIKEN FORD 9600 Telegraph Between Plymouth & W. Chicago 255-5840 FORD 1969. Custom 4 door. good condition. \$500. After 4 PM. 583-9014 MUSTANG GRANDE 1970. Power steering. power disc brakes. air. stereo. \$1,250. After 5 PM. 559-6705 PINTO 1974. Squire Wagon. Radio. deluxe interior. luggage rack. white walls. snow tires. 4 speed. Low mileage. excellent shape. \$2,250. 642-8638	866 Ford LTD 1969 station wagon. Excellent transportation. \$385. 422-6406 MUSTANG. 1972. Mach I. 351. 3 speed. New clutch. tires. low miles. KE. 4-4872 LTD 1971. Hardtop Brougham. Air. full power and extras. \$1,300. Call weekdays after 4 pm. 427-7231 1974 MAVERICK. 2 door. 6 cylinder. automatic transmission. power steering. white-wall tires. AM-FM stereo radio. \$2,395 COLONY CHRYSLER PLYMOUTH 111 Ann Arbor Road. Plymouth 453-2255 GRAN TORINO 1973. power steering. brakes. air. \$2,000 miles. \$1,675. Call after 6 PM. 522-0765 PINTO 1974. automatic. air. excellent condition. owner transferred out of country. must sell. 644-3751 GRAN TORINO. 1972. air. power steering. brakes. No Rust. \$1,200. 534-7149 WANT A USED CAR YOU CAN DEPEND ON? We have many selections under \$1000. Financing available. Open 8 AM to 8 PM. USED CAR CORRAL 30121 Ford Rd. Garden City 261-3551	866 Ford TORINO 1972. Automatic. power steering and brakes. 351 engine. \$1,200. 398-2580 PINTO 1974. 2 door. 8,500 miles. asking \$2,120. Call evenings. 455-3181 MACH I 1971. 351 CID V8. competition. power metallic. power steering. new disc brakes and tires. air. deluxe interior sport deck. Sharp. \$1,700. After 6 PM. 851-1977 GRAN TORINO 1972. full power. air. excellent condition. \$1,895. 681-3965 870 Jeeps & Other 4 Wheel Drive BLAZER. 1973. Custom. snowplow. automatic. AM - FM. power steering. power brakes. Best offer over \$350. After 6 PM. 427-3594 BLAZER 1975. 4-wheel drive. Cheyenne. air. automatic. AM-FM. Many other options. \$5900. 459-9725. work. 485-5972 SCOUT 1967. with snow plow. \$900. Good tires. new clutch. rebuilt motor. Good buy. 476-2837 872 Lincoln 1973 LINCOLN CONTINENTAL 2 door hardtop. air conditioning. automatic transmission. lots of power equipment. Radio, heater, white sidewalls, one owner. \$3,695. PAT MILLIKEN FORD 9600 Telegraph Between Plymouth & W. Chicago 255-5840 MARK IV. 1974. Sunroof. all power. black. burgundy leather interior. \$5995. 642-2099 TOWNE COUPE. 1973. 2 door. very nice. full power. tape deck. blue on blue. 535-5250 LINCOLN 1974. 2 door. loaded. Sunroof. 22,000 miles. very clean. \$4,750. 547-5879	872 Lincoln MARK IV. 1973. gold. loaded. leather interior. good condition. 261-2699 874 Mercury CAPRI 1972. 2000. automatic. brown. tan interior. excellent condition. 20 - 26 m.p.g. \$1,600. after 6 PM. 261-4124 COUGAR 1974. XR7. excellent condition. red with white interior. air stereo. full power including seats. doorlocks. rear defroster. \$3,745. Call. 254-2626 MONTEREY 1965. with 1974. 360 engine. Less than 10,000 miles. \$225 or best offer. 453-7789 MONTEGO 1973. MX wagon. Power steering. power brakes. air. 37,000 miles. Excellent condition. \$2,275. 674-7581 COMET 1967. stationwagon. good condition. 289 cu in engine. \$425. 427-7323 MARQUIS 1972. 4 door. White side walls. power steering. brakes. seats. windows. AM-FM stereo. air. \$1,600. 261-1707	874 Mercury MONTEGO 1973. MX Brougham. Power brakes. power steering. air. AM-FM stereo. vinyl top. opera windows. Best offer. 435-9346 COUGAR 1975. 3 way blue. power steering. power brakes. air. AM-FM stereo. special wheels. radial tires. like new. \$4,800. After 6 PM. 453-5236 COMET 1967. stationwagon. good condition. 289 cu in engine. \$425. 427-7323 MARQUIS 1972. 4 door. White side walls. power steering. brakes. seats. windows. AM-FM stereo. air. \$1,600. 261-1707
--	---	---	--	--	---	--

'76 TRADES ARE ROLLING IN PRICED TO SELL

1974 FORD LTD BROUHAM 2 door. loaded. including cruise control. Red with white vinyl top. \$3,095	1975 LINCOLN 4 door. medium blue metallic. white top. leather interior. tilt wheel. cruise control. stereo. radio. defroster. SAVE
1975 MONARCH GHIA 4 door. loaded. including sun roof. Silver with burgundy cloth interior. Low miles. \$4,695	COMPACTS 74 Mustang II. automatic. Red. \$2,695 74 Gold Duster. automatic. power steering. \$2,495 75 Vega Hatchback. Automatic. \$2,795 75 Mustang Mach I. Low miles. \$3,195
1975 MONTEGO MX BROUHAM 2 door. triple black. full power. air conditioning. stereo. radio. defroster. Spotless. \$4,195	1975 MARK IV Triple wheel. (stick model). tilt wheel. cruise control. defroster. SAVE
1974 CHEVY C10 VAN White. low miles. Drive it. you'll buy it. \$2,695	1973 BRONCO 4 wheel drive. V-8 automatic. transmission. power steering. red and white. \$3,695

George Kohl's
Hines Park
 40601 Ann Arbor Rd. Plymouth 453-2424

FORD SALE

ON SPECIALLY-EQUIPPED '76 FORD TORINOS \$159 LESS*
 *than total retail value.

NEW 1976 TORINO
 2 door. hardtop. V-8 automatic transmission. power steering. power brakes. dark red with red vinyl bench seat. limited edition package (includes: half vinyl roof. opera window. dual accent paint stripes. dual racing mirrors. special sport wheel covers). Stock #732
ONLY \$3,997

SURPRISING MID-SIZE VALUE AT A SURPRISING NEW LOW PRICE.

NEW '76 LIMITED EDITION FORD ELITE

\$200 OFF
 STANDARD ELITE STICKER PRICE
NEW 1976 ELITE
 2 door. hardtop. V-8 automatic transmission. power steering. power brakes. white with red trim. white half. white side wall tires. plated vinyl bench seat trim. limited edition package (includes: cloth and vinyl bench seat. special all vinyl door trim panels. special wheel covers). Stock #706.
ONLY \$4,335

DRIVE A NEW '76 LIMITED EDITION MUSTANG II

\$137 RETAIL VALUE NO CHARGE
NEW 1976 MUSTANG II
 Cream and gold. with cream vinyl buckets. 2 door hardtop. 4 cylinder. front and rear bumper guards. limited edition package (includes: special lower body tone paint combination. dual accent tape stripes. style steel wheel with trim rings. special seat inserts. special instrument panel). Stock #558.
ONLY \$3,395

Rush in now! Quantities are limited! OPEN SATURDAYS

The closer you look, the better we look.

BILL BROWN FORD

32222 PLYMOUTH ROAD LIVONIA 421-7000

IF YOU HAVEN'T BEEN TO ROLLIE BARRETT --- THEN YOU'VE MISSED THE CLEANEST USED CARS IN LIVONIA!

ROLLIE BARRETT
 CHRYSLER-PLYMOUTH
 30777 PLYMOUTH ROAD. LIVONIA. 525-5000

1974 COLONY PARK STATION WAGON 10 passenger. full power. cruise control. tilt steering wheel. stereo radio. absolutely loaded. \$3,495	1973 PINTO WAGON Squire wagon. saddle bronze with tan interior. automatic. power brakes. Michelin radial whitewall tires. Full price. \$1,895
1973 LINCOLN CONTINENTAL 4 door. This one owner car has full power. stereo radio. every option. including factory SUN ROOF \$4,395	1975 MONARCH GHIA 4 door. demo. dark. brown. genuine leather interior. air conditioning. stereo, etc. \$4,395
1974 MARQUIS BROUHAM 4 to choose from. 2 doors and 4 doors. all have stereo radio. air conditioning. etc. Your choice for \$3,295	1975 COMET Custom decor group. V-8 automatic transmission. power steering. power brakes. air conditioning. vinyl roof. bucket seats. COMPANY DEMONSTRATOR. Full price. \$3,495

12,000 miles. 12 month factory warranty available on all '73 through '75 Mercury and Lincoln. Ask us about the finest warranty available anywhere.

MULLIGAN OF GRAND RIVER
 13600 GREENFIELD
 KE 2-4004

MICHAEL GAINES

BOB SAKS SALESMAN OF THE MONTH TWICE IN A ROW

Meet MIKE GAINES. Bob Sak's newest sale representative. Mike started with Bob Saks in mid-September and in just 3 1/2 months has achieved Salesman of the Month for December and January. This honor is awarded to the top sales producer for the month. Mike, a native Detroit, just returned to Michigan after 13 years in Minneapolis, Minnesota where he was a government official, professional musician and college professor. According to Bob Saks, Mike's success can be attributed to his personal integrity, keen sense of humor, and genuine interest in serving people. Bob Saks is offering special discounts to anyone who comes in and asks for MIKE GAINES.

BOB SAKS OLDSMOBILE
 Grand River at Drake Road • Farmington Hills • 478-0500

SAVE AT COLONY CHRYSLER PLYMOUTH

SEE US LAST!

WE'RE CLOSER THAN YOU THINK!

COLONY'S BUYS OF THE WEEK

1976 VOLARE \$3,031	1976 CORDOBA \$4,623
1975 CHRYSLER \$4,390	1975 VALIANT 4 Door Sedan \$2,838

Don't Miss It! COLONY CHRYSLER PLYMOUTH
 111 Ann Arbor Rd. (W. of I-94)
 West of Newburgh Rd. Plymouth 453-2255
 WE 2-5830

USED the BIG! AD! USED SALE USED!

RED HOLMAN PONTIAC
 FORD RD. at WAYNE RD. PA 2-4444
 5 MINUTES W. OF TELEGRAPH

1975 Honda Civic. 4-Speed Trans. mission. only 13,000 miles. "A Real Gas Saver." Only \$2,395.

1973 Datsun 240Z. Automatic, Stereo, Special Paint and Matching Trim, New Radial Tires. Only \$3,995.

1970 Chevrolet Corvette Convertible, Air, 4-Speed, Stereo. "A Real Collector's Item."

1971 Mercury Comet Coupe, Mint Green, Low Miles, Automatic, Radio. Only \$1,195.

1972 Volvo 142 S Coupe, Low Miles, 4-Speed, Stereo, Sky Blue, "A Beautiful Piece of Luxury Transportation." \$2,495.

1973 Plymouth Wagon, Automatic, Radio, Power Steering and Brakes. "Sharp." New Rubber. Only \$1,695.

1972 Matador 4 door Sedan, Air, Automatic, Power. "Clean." Only \$1,295.

1974 Corvette Coupe, Canary Yellow, Air, Stereo, Automatic, Power. Only \$5,795.

RED HOLMAN TRANSPORTATION SPECIALS

1973 Mazda RX 2 Coupe, Automatic transmission, radio, rotary engine. Only \$1,095.

1975 CJ 5 White spoke wheel, new 1200 tires. Only \$1,795, new top.

1969 Ford 12 Pass. Club Wagon, only \$895.

1971 Opel Coupe, only \$995.

1969 V.W. Beetle, only \$795.

1969 Ford 4 Wheel Drive Pickup and New Snow Plow. Only \$1,695. "Good Condition."

BUY DIRECT AND SAVE

GREENFIELD AMC/JEEP
 THE AMERICAN MOTORS KING SAYS: "I don't care where you've been or what you've been offered on any car - don't sign any order with any dealer until you see our deal!"

13600 GREENFIELD AT SCHOOLCRAFT 837-8200

2 LOCATIONS

20255 GRAND RIVER WEST OF EVERGREEN 538-1500

WORLD'S LARGEST AMERICAN MOTORS DEALER

874 Mercury MONTEGO, 1974, MX, air, stereo, excellent condition. \$3150. 476-7280. MERCURY 1970, Montego, air conditioning, power steering, brakes, \$650 or best offer. Call after 4 P.M. KE 2-7839.	874 Mercury MONARCH 1975 4 door, V-8, automatic, power windows, steering, brakes, air, stereo. Loaded & clean \$3990. 643-7331. MERCURY 1972 Marquis, lots of extras. \$1500. 453-0831.	874 Mercury COUGAR 1974, air, AM-FM stereo, low mileage, deluxe interior. \$3,450. 391-2886.
COMET 1973, 4 door, luxury 8 air, brown, \$1800. After 5 P.M. 427-4303. MONTEGO MX Brougham 1972 New steel belted radials, air, stereo. Excellent condition. \$1,695. 641-8058.	MERCURY 1968 Good transportation. Runs great. Robert Warren. 1179. after 7 P.M. 354-8326.	876 Oldsmobile OLDS 98, 1971, full power, air, excellent running car. \$1200 or best offer. 427-7919.
COUGAR, 1972, power steering, power brakes, AM-FM stereo, air. \$2050. 642-7925. COUGAR X-R 7, 1969, motor needs work, interior, exterior, beautiful. Asking \$350. 474-0196.	MARQUIS BROUGHAM, 1973, 4 door, medium blue, Climate control, am fm stereo, cruise control, power seats, windows, door locks, rear defroster. \$2750. 647-4772.	CUTLASS 1975, air, automatic, very clean, 15,000 miles, white-walls, vinyl top, \$4000. After 6. 626-5892.
COMET, 1974, 4 door, automatic, 19,000 miles, excellent condition, private owner. Asking \$2490. 851-2427.	CAPRI 1972, air, AM-FM stereo, 4 new Michelin steel belted radials. \$1,500. After 5 P.M. 532-5608.	CUTLASS SALON, 1975, 4 door, GM executive car, silver & blue, loaded. 645-9846.

876 Oldsmobile OLDS 1967, Delmont 88 New brakes, tires, and muffler. 33,000 miles. Body fair. Best offer over \$350. 464-2532.	878 Plymouth ROAD RUNNER, 1975, console, buckets, automatic, power steering, brakes, radio, looks new! \$3,377. 98 mo. new car rate. Art Moran Pontiac, 29300 Telegraph, Southfield. 353-9000.	880 Pontiac CATALINA, 1973, 4 door, air, cruise, power locks, vinyl top, radio, 25,000 miles. \$2250. 476-7547.
CUTLASS 1972 Sport, Automatic, vinyl top, snow tires, loaded. Excellent condition. \$2,300 or best offer. 477-4532.	OLDS, 1975, Cutlass Salon, 4 door, 12,000 miles. Like new. 851-6857.	FIREBIRD, 1975, V-6, 3 speed manual, am fm stereo, 8 track, 18-24 m.p.g. snows, 17,000 miles, white, like new. \$3,250 firm. After 5 P.M. 642-0222.
OLDS, 1975, Cutlass Salon, Low mileage. Loaded with extras. \$4,350. After 5 P.M. 362-2798.	ROYALE, 88, 1972, 4 door hardtop, vinyl roof, air, Ziebarted, \$1750. After 5 P.M. 477-2873.	PONTIAC 1974 Firebird Trans Am, Super Duty 455, loaded, 11,000 miles, excellent condition. 455-0042.
OLDSMOBILE 1971 98 4 door, silver body, black vinyl top, 18-24 m.p.g. snows, 17,000 miles, white, like new. \$3,250 firm. After 5 P.M. 642-0222.	OLDSMOBILE 1976 Toronado Brougham, like new, low mileage, fully equipped \$6,900 firm. 455-1837.	LUXURY LeMans, 1974, many extras. \$2850. 326-1929.
CUTLASS 1975, 98 Regency, Fully loaded. Silver, silver interior. Call after 5 P.M. 293-2311.	ROYALE, 1971, 2 door hardtop, air, power steering and brakes. \$1350. 422-2575.	TRANS AM, 1975, 4 speed, 10,000 miles. Price is low, but car is nice. \$3,995. Roger Peck Chev. 474-0500.

880 Pontiac CATALINA, 1973, 4 door, air, cruise, power locks, vinyl top, radio, 25,000 miles. \$2250. 476-7547.	882 Thunderbird T-BIRD, 1975, 4 door hardtop, full power, air, cruise, leather interior, vinyl roof, 6-way seat, electric rear window defroster, trailer package. 652-2022.	884 Volkswagen VW 1969, station wagon, \$550. 352-3713.
SAFARI wagon 1972, 6 passenger, air, very clean. 524-2187.	LEMANS Safari wagon, 1973, air conditioning, power steering, power brakes. \$2,400 or good offer. 349-1492.	VW 1970 Bug, AM-FM radio, new clutch, good transportation. \$500. 422-5453.
LeMans, 1973, Luxury, 4 door, 24,000 miles. \$2500. Call after 6 P.M. 673-2788.	GRAND PRIX, 1975, L.J. air, stereo with tape, cruise, tilt wheel, power windows, door locks. Make offer. 649-1446.	VW 1967, with 69 engine, good condition. \$475. 674-2465.
CATALINA, 1974, 4 door, hardtop, power brakes & steering. AM-FM stereo, air. \$2875. 427-0776.	CATALINA 1971, 4 door hardtop, air, all power, vinyl. \$1,300. Call after 3 P.M. 427-9090.	
CATALINA 1974 (late), 12,000 miles, deluxe features. AM-FM, air, vinyl top, radial tires. Excellent condition. Best offer. 626-7297.	GRAND PRIX, 1971, V-8, automatic, power steering and brakes, air, power windows, vinyl top. 528-7921.	
LEMANS, 1975, loaded, low miles, asking \$4498, but quite negotiable. After 4 P.M. 559-2683.	TRANS AM 1974, custom in & out, best offer. 626-5471.	
BONNEVILLE, 1965, New tires, good engine. \$150 or best offer. 624-4189.	BONNEVILLE, 1973, 2 door hardtop, radial steel belted tires, air, rear window defroster & extras. 25,000 miles. \$2500. Excellent condition. 538-2891.	
ASTRE, 1975, Safari Wagon, class & economy, air, radio, luggage rack. Beautiful burgundy finish. Only \$2,885. Small down, 36 mo. Art Moran Pontiac, 29300 Telegraph, Southfield. 353-9000.	GRAND VILLE 1974, 4 door hardtop, Power steering, brakes, automatic, AM-FM stereo with tape, defroster. \$3600. 427-4555.	
GRAND PRIX 1972, V-8, automatic, power steering, power brakes. \$2500. Air. Excellent condition. 459-9534.	FIREBIRD, 1974, Formula 400, Power steering, brakes, automatic, AM-FM stereo, stripes, Ziebarted, immaculate. \$3600. 533-6192.	
FIREBIRD, 1972, choose from 2. Low miles, well equipped, extra sharp, suburban beauties. Art Moran Pontiac, 29300 Telegraph, Southfield. 353-9000.	CATALINA, 1974, 2 door, wife's car, low mileage, never out in winter. If you want a sharp car, this is it. 538-6993.	
FIREBIRD 1975, Formula 350, Power steering, brakes, AM-FM stereo with tape, defroster, 5,000 miles. GR70 x 15. 573-0586.	FREE 10 GALLONS OF GAS WITH PURCHASE (Bring this Ad)	
1975 PONTIAC ASTRE 4 speed, radio, radial white-wall tires, fanciest one made. Only \$2,995.	CRESTWOOD DODGE 32850 Ford Rd. 421-5700	
LeMans 1967, full power, vinyl top, FM stereo, bucket seats. \$600. After 5 P.M. 557-5497.	GRAND PRIX 1973 Air conditioning, power windows, AM-FM, 60,000 miles. Asking \$2,595. 358-2200 or 549-1149.	
LE MANS Safari Wagon, 1973 Air conditioning, power steering, power brakes, \$2,400 or good offer. 349-1492.	GRANDVILLE, 1971, mint condition, low mileage, loaded, must see to appreciate. \$1695. After 5 P.M. 721-1189.	

884 Volkswagen VW 1969, station wagon, \$550. 352-3713.	884 Volkswagen VW 1971, 40,000 miles, good condition, 4 new tires. 2 snow \$1100. 326-8630.
VW 1970 Bug, AM-FM radio, new clutch, good transportation. \$500. 422-5453.	VW 1967, with 69 engine, good condition. \$475. 674-2465.

DATSUN SAVES!
E.P.A. RATES
DATSUN B-210
#1
41 M.P.G.
4555 PLYMOUTH RD. 425-3311

SELLE'S SELLETHON SALE
PRICES ON BUICKS
AT ROCK BOTTOM WINTER LOWS
LOOK!

1976 BUICK CENTURY V-6, Colonade Coupe, fully equipped Demo. LIST PRICE \$5,243 SALE PRICE \$4,558	1976 BUICK SKYHAWK "S" COUPE Power disc brakes, power steering, radio, white wall tires. Stock #190. LIST PRICE \$4,225 SALE PRICE \$3,999	1976 BUICK RIVIERA COUPE Demo, all options on this one. LIST PRICE \$9,434 SALE PRICE \$7,595	NEW 1976 BUICK SKYLARK V-6 with full factory equipment. OUR PRICE \$3,195. Order Yours Now.
--	--	---	---

1973 BUICK ESTATE WAGON Loaded, new tires. **SALE PRICE \$2,695**

ONLY LOW-MILEAGE, PRE-OWNED CARS FOR SALE ON OUR USED CAR LOT.

If you can't deal at Selle Buick-- you can't deal anywhere. We've been selling and servicing Buicks in this area for over 23 years.

THINK ABOUT IT!!

JACK SELLE BUICK INC.
200 ANN ARBOR RD. (M-14)
Just West of Newburgh
PLYMOUTH 453-4411

"THIS IS UNCLE AL CALLING--GOOD BUDDY... AND WE'VE GOT US A CONVOY!!" FREE CB RADIOS WITH THE PURCHASE OF ANY NEW '75 DODGE VAN, CAR OR TRUCK IN STOCK OR ANY NEW '76 DODGE SNOWFITER IN STOCK. FINAL CLEARANCE ON THESE UNITS. HURRY--LAST CHANCE

FREE "CONVOY" RECORD WHEN YOU JUST STOP IN FOR AN APPRAISAL

CRESTWOOD DODGE
AL DITTRICH, PRESIDENT
"OUR 20 IS" 32850 FORD RD. "OUR TX IS" 421-5700
BETWEEN WAYNE & MERRIMAN
"NOTHING NEGATORY ABOUT THIS DEAL GOOD BUDDY" 10-4"

THE 1 SEE

TENNYSON CHEVROLET USED CARS STOP-LOOK

WE HAVE AN EXCELLENT SELECTION OF LOW MILEAGE USED CARS AT TREMENDOUS SAVINGS 1969's THRU 1975's

LISTED BELOW ARE JUST A FEW EXAMPLES

1975 Corvette V-8 automatic, air conditioning, loaded with options! \$7,795	1975 Chevrolet Impala Sport Coupe V-8 automatic, radio, power steering, power brakes, air conditioning. \$3,695
1974 Maverick Grabber 8 cylinder, standard transmission, power steering, radio, factory air conditioning, vinyl top, bucket seats, low miles. \$2,495	1974 Plymouth Fury II 4 door, V-8 automatic, power steering, power brakes, radio, air conditioning, a real buy! \$1,795
1969 Plymouth Fury III 2 door, hardtop, 8 cylinder, automatic transmission, power steering, power brakes, vinyl top, good 2nd car. Only \$895	1973 Dodge Charger SE V-8 automatic, radio, power steering, power brakes, vinyl roof. \$2,295
1973 Vega GT 4 cylinder, 3 speed, radio, gas savings galore! \$995	1974 Pontiac Gran Prix Automatic transmission, power steering, power brakes, power windows, AM/FM stereo radio, factory air conditioning, rally wheels, vinyl top, class and comfort! Only \$3,595

Also 33 1975 and 1976 Company Demos - Priced to Sell!

WHERE TRADING IS TOPSI
Tennyson
32570 Plymouth Rd. Phone 425-6500

COLONY CHRYSLER PLYMOUTH
111 Ann Arbor Road, Plymouth 453-2255

FURY III, 1971, 4 door hardtop, very good condition, air, automatic. \$750. 453-4286

DUSTER, 1973, V-8, automatic, power steering, AM radio, split seat, spacemaker, new tires, extra. 42,000 miles. Excellent condition. \$1900 or best offer. 525-4196

1971 VALIANT SCAMP, 6 cylinder, automatic transmission, power steering. \$995.

COLONY CHRYSLER PLYMOUTH
111 Ann Arbor Road, Plymouth 453-2255

DUSTER, 1975, 6 automatic, power steering, radio, low mileage, \$2950 or best offer. 649-1442

PLYMOUTH 1974 gold Duster, automatic, V-8, air, radials, Ziebart, extras. \$2,000. 427-7426

SPORTS SUBURBAN, 1973, 9 passenger, V-8, automatic, power steering & brakes, air, AM-FM stereo, tilt wheel, electric door locks, excellent condition. 477-7248

FEBRUARY CLEARANCE ALL CARS IN STOCK DRASTICALLY REDUCED

1975 & 1976 DUSTERS--VALIANTS CORDOBAS--SPORTS VANS CHRYSLERS--VOLARES

SAVE UP TO \$1,495

THE ALL NEW 1976 VOLARE \$3,033

DAMERON
CHRYSLER PLYMOUTH
29301 Grand River at Middlebelt 476-7900 KE 1-8200

CALHOUN'S Sweetheart DEALS!

Limited Edition Ford Torino
\$3,997*

Limited Edition Ford Elite
\$4,335*

Ford Granada \$3,522*

Includes all Torino standard features (whitewalls \$39 extra):
• V-8 engine
• Automatic transmission
• Power steering
• Power windows
• Front disc brakes
• Steel-belted radials
• Solid state ignition
• and more
Plus: half-vinyl roof, opera windows, Gran Torino seat with Concord cloth inserts, accent paint stripe, bodyside molding, dual racing mirrors, sport wheel covers, special door trim panels, selected matching cloth and vinyl interiors. Quantities are limited.

Includes all Elite standard features (including whitewalls):
• Vinyl Roof
• Twin opera windows
• Automatic transmission
• Power steering and brakes and more
Plus: unique wheel covers, special bench seat and trim, special door trim panels, selected matching cloth and vinyl interiors, but excluding wheel lip moldings, door carpet and deluxe steering wheel. Quas. Yes are limited.

Includes all Granada standard features:
• 200 CID engine
• Solid state ignition
• Steel-belted radials
• Cut pile carpeting
• Special wheel covers
• Ford Languard Design Safety Features
• Instrument panel woodtone applique
• Opera windows and bright moldings (2-door).

LEO CALHOUN
Nite No. 41001 PLYMOUTH RD. 453-1100
for Mon. & Thurs. 453-1327

'76 MERCURYS and LINCOLNS COST LESS IMMEDIATE DELIVERY SAVE NOW--SAVE NOW--SAVE NOW

1975 COMET 4 doors, 5 to choose from. 6 cylinders and V-8's. Power steering, body side moldings, some with air conditioning. Prices from \$2,895	1975 FIAT CONVERTIBLE 5 speed transmission, AM/FM radio, radial tires, 15,000 miles. Real Sharp. \$3,795	1972 FORD STATION WAGON V-8, automatic transmission, power steering and brakes, radio, white wall tires, factory air conditioning, tinted glass. \$1,395	1975 MERCURY COLONY PARK STATION WAGON 10 passenger, V-8, automatic transmission, power steering and brakes, luggage rack, factory air conditioning, AM/FM stereo radio, speed control, power door locks, tinted glass, electric rear defroster, 16,000 miles. \$4,995
1973, 74, 75 MARK IV's Full factory equipment, factory warranty optional. Priced sensibly. \$3,295	1974 Chrysler New Yorker Brougham Power windows, power door locks, V-8 automatic transmission, factory air conditioning, vinyl top, tinted glass, triple white. \$3,095	1974 CHEVY CAPRICE 4 door sedan, V-8 automatic transmission, power steering, power brakes, radio, white wall tires, vinyl top, factory air conditioning, tinted glass, low mileage. \$3,395	1975 Gran Torinos 5 to choose from, V-8 automatic transmission, power steering, power brakes, factory air conditioning, radio, whitewall tires, tinted glass. From \$3,395

"GET OUR DEAL BEFORE YOU BUY AND SAVE \$\$\$"
STU EVANS
32500 FORD ROAD (Just W. of Merriman) 425-3311



312 Livonia

LIVONIA \$43,900

SPACIOUS RANCH
LOVELY 3 bedroom brick country kitchen, 2 full baths, family room, fireplace, rec room, in ground pool, 2 car attached garage.

Red Carpet
REALTORS 522-3500

Let's Make A Deal

3 bedroom brick bungalow with full basement, 2 car garage, large enclosed patio, 60' x 135' lot. All this and a pool too at no extra cost. Only \$29,900.

CENTURY 21

426 INC 274-7200

A rare find in prestigious Kimberly Oaks. 3 bedroom brick & aluminum-trim with dining room & large kitchen with eating space. 2 1/2 car garage. 1 1/2 baths, central air, 2 car attached garage. Open house Sunday 1-5 PM. 425-9049

312 Livonia

\$22,900

will assume a 7 1/2% existing mortgage on this quality built 4 bedroom, 2 1/2 bath charming Colonial. This property is located in the Levan, 6 Mile Rd. area. Has a 1st floor laundry, full basement, central air, 2 car attached garage and a premium lot. It has an attractive green decor and occupancy at closing is available.

Century 21

478-5900

VINCENT N. LEE

EXECUTIVE TRANSFER SALE
SMALL, 2 bedroom home on large lot, Livonia. Call after 6 P.M. 474-0271

OPEN SUN. 2-5

2822 N. Clement Circle. 3 bedroom brick, basement finished, brick garage. Neat and clean. \$34,000. \$14,600 takes over mortgage. 7 1/2% interest. Immediate possession.

RED BARON
422-8220

312 Livonia

JUST LISTED

Beautiful Renaissance Ranch in prime 6 Mile & Newburgh Rd. area. 3 bedrooms with full bath off master bedroom. Fantastic plush decor, family room with beautiful brick wall fireplace. Basement, patio, 2 car attached garage situated on large 100 X 135 ft. lot. \$55,900.

CAMELOT 525-5600

EXECUTIVE RANCH

Features 4 spacious bedrooms, family room, 2 natural fireplaces, central air plus a Florida room. Full basement and an attached 2 car garage, on well over 1/2 acre. \$37,500. Call 522-8300.

Integrity

Realtors

SUPER SHARP

SEVEN MILE-Middlebelt area. 3 bedroom broad front brick ranch, carpeted throughout. Dining ell, garage, priced to sell fast.

POMA

525-2920 271-6282

OVER AN ACRE

Small brick ranch nestled among flowering trees in a restful setting. Just listed. Asking in high \$40's. Call DON KAMEN. One Way. \$22,600.

LIVONIA \$47,900

PRIME AREA

WALK TO SCHOOLS

From this 3 bedroom Colonial with family room, dining room. Covered patio with barbecue. 2 car garage and fenced yard.

Norwood

No. 9, Inc. 478-2000

SHARP, clean and newly decorated. 3 bedroom ranch, 1 1/2 baths, finished basement with family room, 2 1/2 car garage, large patio, close to schools and shopping. \$36,500. Assumable mortgage 7 1/2%. 421-7327

LIVONIA \$54,900

Great Family Home

Spacious 6 bedroom Colonial, formal dining room, country kitchen, family room, 3 full baths, rec room, in ground pool on 1 acre lot.

Red Carpet

REALTORS 522-3500

FORMAL DINING

Plus an attractive family room with natural fireplace, completely modern kitchen, 2 1/2 baths, 4 spacious bedrooms, basement with rec room and an attached 2 car garage. Priced for immediate sale at \$47,900. Call 525-4200.

Integrity

Realtors

6870 N. Territorial, W. of Tower Rd. on south side. 3 bedroom aluminum sided ranch. 1 1/2 acres. 2 fireplaces, full basement, 1 1/2 baths. 2 car attached garage. 24x36 heated insulated work shop. \$59,000.

5 bedroom Victorian style home in S. Lyon. A total of 9 city lots zoned for duplex. Home was once S. Lyon showplace. Ready to be restored. \$75,000.

15.29 acres at corner of 7 Mile-Pontiac Trail. A total of 993 Ft. paved road frontage. \$60,000.

THREE bedroom: New England style ranch, full basement, 120 ft. canal frontage, private beach, nice tree lot. \$49,900.

Immaculate 3 bedroom ranch on 1 1/2 acres, 1900 sq. ft. of living area, carpeted throughout, newly decorated, family room with Franklin stove, 4 car attached garage. 20x20 barn, \$61,900.

ACREAGE from 1 to 10

-CALL-

437-2063 437-0830

J.L.H.

J. L. HUDSON

REAL ESTATE

601 S. LAFAYETTE (PONTIAC TRAIL)

SOUTH LYON OFFICE



EXECUTIVE DREAM

Entertainment special offering 3 fireplaces, 30 ft. family room, 18 ft. dining room, 25 ft. living room. All wide open 2 1/2 baths, 1st floor laundry, 2 1/2 side entrance garage, winding drive, full basement, central air, 3 doorways overlooking 1 1/2 acre treed, rolling lot. Asking in the \$90's. Land contract terms available. Immediate occupancy. Rush!

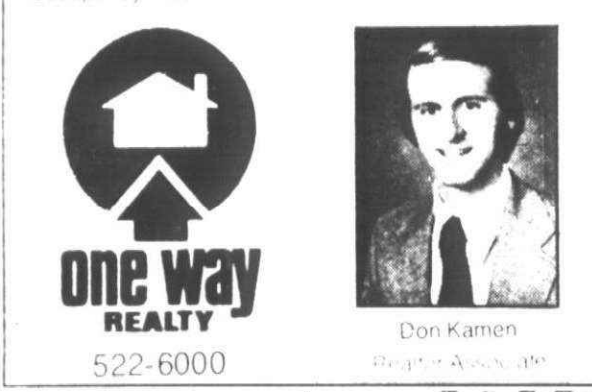

McKEON, INC.

REAL ESTATE

500 S. Main Street

Plymouth, Mich 48170

Builder's Last Model. Many extras. 3 bedroom ranch, central air, inter-com, completely carpeted, all kitchen appliances. Immediate occupancy. \$37,900.

ADMIRATION IS EXPECTED when you see this meticulous 3 bedroom ranch, full basement, many extras in quality. Attached sun room overlooks a well landscaped rear yard. Large garage, 1 1/2 bath. \$37,900.

ALL THE PLUSES are here in this luxurious 4 bedroom colonial, carpeted thru-out, plus second floor TV room, large spacious kitchen plus formal dining, 1/2 acre lot, good assumption, redwood deck to super pool, backs on park. Won't last. \$53,900.

8 acres of good farm land, older home in excellent condition, 5 bedrooms, large formal dining, huge 1st floor master bedroom, completely equipped kitchen with large breakfast nook. Bay window area gives good view of your domain. Large barn and much more. \$69,900.

STAFF of 10 SALES ASSOCIATES

HOME ANALYSIS

AT YOUR CONVENIENCE

453-6800

VALENTINES DAY BEST BUY \$46,500

OPEN SATURDAY 1 to 5

21045 Robinwood (S. of 9 Mile, E. of Farmington Rd.)

The grandest gift of all for Valentine's Day may turn out to be this super four bedroom, 2 bath home, family room plus den, storage room galore. Carpeted throughout. For more details see Bob Smith or Call 477-6300 or 476-0837 (R 059).

EL RANCHO GRANDE!

King size bedroom furniture? No problem! Approximately 1/2 acre, 1/2 wooded, walking distance to schools, churches and shopping, city water and sewers, paved street. Immediate occupancy. Call Glenn Nelson 477-6300 or 476-4468. (V 018)

FARMINGTON OFFICE

21023 FARMINGTON RD.

477-6300

CANTON/PLYMOUTH

459-2200

Westdale

one of the nation's largest

OPEN 9 TO 9

CALL FOR OUR FREE CATALOG

We're National, but we're Neighborly.

CENTURY 21 REAL ESTATE

CENTURY 21 HARTFORD WEST, INC.

915 S. MAIN, PLYMOUTH

453-7600

We're National, but we're Neighborly.

478-3400

CENTURY 21 REAL ESTATE

CENTURY 21 REAL ESTATE

CENTURY 21 REAL ESTATE

CENTURY 21 REAL ESTATE

CENTURY 21 REAL ESTATE

CENTURY 21 REAL ESTATE

CENTURY 21 REAL ESTATE

CENTURY 21 REAL ESTATE

CENTURY 21 REAL ESTATE

CENTURY 21 REAL ESTATE

CENTURY 21 REAL ESTATE

CENTURY 21 REAL ESTATE

CENTURY 21 REAL ESTATE

CENTURY 21 REAL ESTATE

CENTURY 21 REAL ESTATE

CENTURY 21 REAL ESTATE

CENTURY 21 REAL ESTATE

CENTURY 21 REAL ESTATE

CENTURY 21 REAL ESTATE

CENTURY 21 REAL ESTATE

CENTURY 21 REAL ESTATE

CENTURY 21 REAL ESTATE

CENTURY 21 REAL ESTATE

CENTURY 21 REAL ESTATE

CENTURY 21 REAL ESTATE

CENTURY 21 REAL ESTATE

CENTURY 21 REAL ESTATE

CENTURY 21 REAL ESTATE

CENTURY 21 REAL ESTATE

CENTURY 21 REAL ESTATE

CENTURY 21 REAL ESTATE

CENTURY 21 REAL ESTATE

CENTURY 21 REAL ESTATE

CENTURY 21 REAL ESTATE

CENTURY 21 REAL ESTATE

CENTURY 21 REAL ESTATE

CENTURY 21 REAL ESTATE

Classified Real Estate

REAL ESTATE FOR SALE

311 Home for Sale
Oakland County
302 Birmingham-Bloomfield
304 Farmington-West
Bloomfield
309 Northville-Nov
308 Rochester-Troy
306 Southfield-Lathrup
319 Homes for Sale
Wayne County
312 Livonia
314 Plymouth-Canton
316 Bedford
316 Westland-Garden City
320 Other Suburban Homes
for Sale
321 Real Estate
Service
330 Apts for Sale
350 Business Opportunities
351 Bus & Professional Bldg
for Sale
348 Cemetery Lots
352 Commercial-Industrial
322 Condominiums for Sale
324 Co-ops for Sale
344 Country Homes
326 Duplexes for Sale
350 Farms for Sale

REAL ESTATE FOR RENT

400 Apartments for Rent
336 Florida Property
for Sale
354 Income Property
for Sale
356 Investment Property
for Sale
340 Lake & Resort
Property for Sale
342 Lakeland Homes
for Sale
354 Listings Wanted
338 Lots & Acreage for Sale
332 Mobile Homes
for Sale
358 Mortgages-Land
Contracts
346 Northern Property
334 Out of Town Property
358 Real Estate to Exchange
362 Real Estate Wanted
328 Townhouses for Sale

COMMERCIAL

422 Commercial-Industrial to Rent
426 Conscientious
Nursing Homes
408 Duplexes to Rent
410 Flats to Rent
414 Flats to Rent
402 Furnished Apartments
to Rent
406 Furnished Houses
to Rent
428 Garages to Rent
404 Houses to Rent
432 Living Quarters
to Share
418 Mobile Homes to Rent
424 Office-Business
Space to Rent
420 Rooms to Rent
420 Rooms to Rent
412 Townhouses-
Condominiums to Rent
416 Vacation Rentals
434 Wanted to Rent
434 Wanted to Rent
436 House Sitting Service

CALL CLASSIFIED DIRECT

644-1070 **852-3222** **522-0900**

OAKLAND COUNTY **ROCHESTER** **WAYNE COUNTY**

AVON TWP.

312 Livonia

GOOD NEIGHBOR POLICY

You like good neighbors (who doesn't)? here is a first rate 2 1/2 bath, 4 bedroom colonial in a setting of friendly neighbors who will welcome you to their cheerful surroundings. Asking \$61,500. Call JIM ELDREDGE. One Way. 464-0800

\$19,900

Three bedroom starter Ranch. New roof, new furnace, nice kitchen, plenty of table space. Assumption available or new financing. All for only \$19,900.

LOVE 422-9278

EXCEPTIONAL 4 bedroom colonial

on 1/2 acre. Features too numerous to list. \$51,900. Buyers only. 427-2619

WOODCREEK FARMS

The towering trees in this heavily wooded area with the winding streets is what makes Woodcreek Farms so popular and WOW what a home!! This spacious brick colonial features 4 bedrooms with 2 1/2 baths, an entertaining size formal dining room, modern kitchen with built-in family room with natural fireplace, full basement, attached 2 car garage. \$62,900.

HARRY S.

WOLFE

COMPANY

32398 Five Mile GA 1-5660

BY OWNER 3 bedroom brick ranch, family room with fireplace, 1 1/2 baths, full basement. Immediate occupancy. Good assumption. \$45,900. 464-9026

312 Livonia

CUSTOM BUILT

Here is a real quality built home. It has a formal dining room, a very workable kitchen with built-in oven and range and dishwasher. 3 nice bedrooms, a tiled and partitioned basement with a natural fireplace. A 2 car brick front garage. All this in a clean beautiful area. \$42,900.

HARRY S.

WOLFE

COMPANY

32398 Five Mile GA 1-5660

BY OWNER Sharp 3 bedroom, 1 1/2 baths, tri-level in one of Livonia's nicer areas. Family room, 11 x 20 screened patio. Vacant. \$33,000. Assume mortgage 7 1/2%. 425-4199 or 261-1111

NEW ON MARKET

Just listed, immaculate 3 bedroom face brick ranch with huge family room, two full baths, country style kitchen, nicely carpeted. Full basement, central air, attached 2 car heated garage. Close to all shopping, schools. Asking \$49,500.

Cardinal

West, Inc. Funk Realty Div

522-5333

MUST SELL

Located in prime area of Livonia is this super clean 3 bedroom face brick ranch, enclosed breezeway, 1 1/2 baths, finished basement, living room with dining ell, 2 car garage and many more plus features. \$39,900.

Cardinal

West, Inc. Funk Realty Div

522-5333

BURTON HOLLOW, quad level, 3 bedrooms up, 2 down. Family room, 2 1/2 baths. First floor: large living room with fireplace, dining room, studio ceiling, new carpeting thru-out. Attached garage with door opener, back porch 7x12, patio 22x4, 659.500. Open Sun. 2-5 PM. 37702 Grove. 361-0395. 478-5443

LIVONIA

\$33,190

With 80'x130' lot. Approximately 1/4 acre. Full basement, brick and aluminum siding, over 1100 sq. ft. Garage optional. Other models from \$31,550-60 corner lots. Model location - 9010 Houghton, Livonia, 2 blocks W. of Newburgh - 1 block N. of Joy. Open Sat. & Sun. 1-5. Model Phone 464-9181 or by appointment anytime. Main office 728-1000.

COMPONENT HOUSES, INC.

ACTION WARRANTY...

Guarantees Our Service!

Ask for your free copy of our "Action Warranty." It guarantees in writing the services we perform for our customers. That's a bold step. We think our customers deserve it. So we put it in writing... and sign our name to it. We think you'll enjoy dealing with people proud enough to offer such a warranty.

PLYMOUTH—\$42,000

Priced for fast sale! 4 bedroom Colonial in the township, large lot backs to a nursery, natural fireplace, attached 2 car garage, family room. Don't wait! call 453-7600 now.

SOUTHFIELD RANCH

Brick with full basement and 1st floor laundry, fully carpeted, family room with fireplace, kitchen appliances, built-ins, attached garage and more. Asking only \$43,900. Call 453-7600.

GARDEN CITY—SHARP

3 bedroom brick ranch with a super recreation room (even a wet bar!), carpeted throughout, close to schools and fast occupancy. Offering easy terms. Call us at 453-7600.

"SPRING" IS COMING

Look now at this spotless brick aluminum 3 bedroom, full floor laundry, central air, all appliances, ornate fireplace, attached garage, huge terrace overlooks the country. Call 453-7600 soon.

—4 AND A DEN—

Brick and aluminum impressive Colonial, 2 1/2 baths, 1/2 acre lot, 1st floor laundry, central air, all appliances, ornate fireplace, attached garage, huge terrace overlooks the country. Call 453-7600 soon.

PLYMOUTH \$46,900

Move in condition (sharp), immediate occupancy, brick and aluminum Colonial, large family room with fireplace, attached garage (2 car), fenced yard for the pup and more. Asking \$44,900. Call 453-7600.

4 BEDROOMS

Impressive Colonial home on a quiet court. Full bath with master bedroom, marble sills, central air, auto garage opener, double oven and range, carpeted throughout, large patio and much more. Call 453-7600.

CUSTOM COUNTRY RANCH

Over 1700 sq. ft. in this immaculate home, 3 huge bedrooms, family room, full basement, brick 2 1/2 car attached garage. Kitchen is 16' x 27'! Only 3 years old. Call 453-7600 now.

LIVONIA DOLL HOUSE

A low, low price on this spotless 3 bedroom ranch with family room and 2 1/2 baths, carpet throughout, 1 1/2 car garage and trees. Call 453-7600.

PLYMOUTH RANCH

Full finished recreation room with bar, central air, unique raised hearth fireplace in a large family room, attached garage, 1 1/2 baths, a rare buy at only \$45,500. Don't wait. Call 453-7600.

312 Livonia

MERRI LYNN FARMS

A beautiful family home with an 18 ft. modern kitchen, 3 spacious bedrooms, a cozy family room with natural fireplace. This beauty is tastefully carpeted throughout and has a full basement and attached 2 car garage. \$47,900.

HARRY S.

WOLFE

COMPANY

32398 Five Mile GA 1-5660

SOMETHING SPECIAL

A huge 50' x 218' lot highlights this extra clean and beautifully decorated 2 bedroom brick ranch. Completely finished basement, remodeled bathroom, 2 car garage. Lots of storage. \$34,900.

Cardinal

West, Inc. Funk Realty Div

522-5333

FARMINGTON'S Mile, Tri-level, 3 bedrooms, family room, 1 1/2 baths, sunken patio, garage, wooded area near schools. \$38,900. 425-2133

RENAISSANCE RANCH

Located in an ideal neighborhood is this sharp 3 bedroom brick ranch. Central air, elec. air filter, two full baths, family room with fireplace, professionally finished basement, 2 car attached garage. One of best buys in area. \$52,500.

Cardinal

West, Inc. Funk Realty Div

522-5333

BURTON HOLLOW, quad level, 3 bedrooms up, 2 down. Family room, 2 1/2 baths. First floor: large living room with fireplace, dining room, studio ceiling, new carpeting thru-out. Attached garage with door opener, back porch 7x12, patio 22x4, 659.500. Open Sun. 2-5 PM. 37702 Grove. 361-0395. 478-5443

LIVONIA

\$33,190

With 80'x130' lot. Approximately 1/4 acre. Full basement, brick and aluminum siding, over 1100 sq. ft. Garage optional. Other models from \$31,550-60 corner lots. Model location - 9010 Houghton, Livonia, 2 blocks W. of Newburgh - 1 block N. of Joy. Open Sat. & Sun. 1-5. Model Phone 464-918

312 Livonia

LIVONIA'S Most beautiful subdivision. 2 1/2 car garage. New carpet throughout. Many extras. \$59,900. 525-5484

BY OWNER. 2 bedroom, fully carpeted. FHA approved. Reduced \$11,000. Now \$18,900. 7 mile and Lakeland area. 535-5301

LIVONIA SPARKLING

This beautiful 3 bedroom ranch has carpeting throughout, family room fireplace, large living room and kitchen area and so much more. Now \$44,900. 31222 KENDALL (north of Schoolcraft east of Merri-man). 478-2555

Kavanaugh

18224 Farmington Rd. 478-2555

RED WING TICKET WINNER

John Barb
31660 Perth
Livonia, MI 48154

But you must call the Promotion Dept. of The Observer & Eccentric by 5:00 p.m., Friday, February 13, 1976 to claim your TWO FREE RED WING HOCKEY TICKETS. 261-8600, ext. 209.

CONGRATULATIONS!

4 Bedroom Split

Livonia. 23 ft. master bedroom with his and hers closets. Huge kitchen and dining room. Newly installed central air and electronic air filter. 2 car garage. Clean and well cared for. \$39,900

Century 21

HARTFORD N. 261-2000

LIVONIA

5 MILE NEWBURGH

Outstanding Quad

4 Bedrooms. 2 car garage, family room with fireplace. 2 full baths, built-ins. Hurry On This One! CORNERSTONE, INC. Century 21 478-4660

314 Plymouth Canton

LAKEPOINTE QUAD \$57,900 \$24,000 assumes this 7 1/2% mortgage on this 4 bedroom 2 bath, unusual handsome home. Features dining room, family room with fireplace, central air, attached garage, fully carpeted, meticulously maintained.

One Way 522-6000

PLYMOUTH OLD WORLD QUALITY

In this 3 bedroom 1 1/2 bath brick ranch featuring 2 car attached garage. 1/2 bath off master bed room, large deluxe oak kitchen. \$42,900 down. Asking \$39,900. Call One Way 464-0800

PLYMOUTH

Superb location. 4 large bedrooms, open stairway off extra large entrance and porch. Pantry and large country kitchen leading to carpeted, lower level utility room with back yard entrance hall. Completely modernized. Open House - Sunday, 2:30 PM. 240 N. Harvey. \$39,900. 455-5338

WEDGWOOD BLUE

Elegant decorating is a feature of this Dutch colonial in Canton. At \$51,900. You also will get a family room with fireplace and parquet wood floors. Four bedrooms, plush carpets, full basement and much more. Call TOM HERVIN at

chamberlain

721-8400

PLYMOUTH TWP. BEACON TRAIL

MODELS ON ANN ARBOR TRAIL 1/2 mile W. of Sheldon Rd. \$53,900 90 FT. LOTS SENECA REALTY 459-4050

314 Plymouth Canton

CITY OF PLYMOUTH, 2 blocks from downtown, 2 story 4 bedroom, 1 1/2 baths, natural fireplace, full basement, \$40,500. 453-1730 or after 7 PM. 459-2339

RURAL SETTING

Warren and Hix is the location of this 4 bedroom quad. With 1 1/2 baths, family room, basement, covered patio off doorwall, on 1/4 acres. Asking \$48,900. Call DON KAMEN. One Way 522-4000

Builders Closeout

Canton Area QUAD LEVELS \$37,990-\$38,990 • 3 bedrooms • extra room for 4th bedroom • family room with fireplace • 4 sides brick • aveiment • insulated windows • 7 1/2% FINANCING - 5% DOWN

CANTON/87 • Lilley Rd. & Palmer CALL 326-7030 Hours: 1-8 • Closed Thurs

PLYMOUTH-4 BDRM.

Colonial built in 1972, 2 1/2 baths, 2 car attached garage, fireplace, carpeting, family room, patio, basement, a beauty at \$49,500. 349-8700. BRUCE ROY REALTY, INC.

JUST LISTED

Plymouth. Owner transferred. 3 bedroom brick ranch, large eating space in kitchen, fireplace in family room, 1 1/2 baths, new carpeting, central air, large lot. Asking \$41,900. Call ESTHER BAXTER. One Way 522-6000

CITY OF PLYMOUTH

580 Ross Handy Neighborhood. 3 bedroom, 2 bath, brick tri-level, dining room, family kitchen with built-ins, family room with natural fireplace, garage. 7 1/2% mortgage can be assumed. \$47,900

SENECA REALTY

459-4050

BY OWNER. 3 bedroom colonial family room with fireplace, 2x2x5 heated attached garage, built-ins, extras, large corner lot, partial private fence, good assumption, \$52,900. 453-4054

CANTON TWP.

PLYMOUTH SCHOOLS 7057 Clampton Ct. E. of Sheldon Rd. \$48,900 is the asking price of this sharp 3 bedroom, 2 bath, brick ranch. Basement, 2 car attached garage, electric range, dishwasher, dining L. 7 1/2% mortgage can be assumed. Take a look at this one.

SENECA REALTY

459-4050

BY OWNER. Mint condition, 3 bedroom, 1 1/2 baths brick colonial on large corner lot, central air, newly carpeted, large country kitchen, family room with brick full wall wood burning fireplace, carpeted playroom, many extras. Assumable 7 1/2% mortgage. \$51,500. Show by appointment.

PLYMOUTH TWP.

11219 Morgan Really nice brick ranch on 76 ft. corner lot. 2 baths, central air, dishwasher, family room with fireplace, oversized garage. Many extras. Asking \$45,900

SENECA REALTY

459-4050

OWNER. Open Sat. & Sun. 1:30 PM

Beautiful 3 bedroom, 1 1/2 bath colonial, central air, large kitchen with appliances, family room, underground sprinkler, patio, grill, many extras. \$47,500. 453-2048

Schools Important?

Walk to new elementary school thru charming neighborhood park. Spacious 4 BEDROOM quad level home with 2 1/2 baths, large family room with full wall fireplace, formal kitchen with all built-ins, dining area. CENTRAL AIR. WOW, this home just has too much to mention! Could be yours for \$54,500. Call BILL HARRISON at 464-0880. One Way

CANTON TWP. PLYMOUTH SCHOOLS

Available for immediate occupancy, new Colonial with 2 1/2 car attached garage. Carpeting throughout, 1 1/2 baths, family room with fireplace. \$38,490 complete. This is by far the Best Buy anywhere in Canton. For information, call Starlight Homes, Inc. 326-4030 1 PM - 8 PM. closed Thurs

314 Plymouth Canton

COUNTRY LIVING CLOSE TO CITY OF PLYMOUTH

Beautiful quad-level in Plymouth Township. Large living room, dining room, family room, kitchen and laundry room. 5 bedrooms, 3 1/2 baths. Office, sewing room and large slate foyer. On 1/2 acre lot with circle drive, large garage with workshop. All improvements plus private well. Many more extras. IMMEDIATE OCCUPANCY. By owner \$79,900 or best offer. Call for appointment. 453-8737

CANTON TWP. 3 bedroom Dutch Colonial, 7 1/2% assumable mortgage. Many extras, optional pool. Immediate Occupancy. Call after 4 PM. 455-8008

Zoned multiple, room to build 10 one-bedroom units. Presently has 3 bedroom home being used as income. Walking distance to downtown Plymouth. \$30,000.

Wm. FEHLIG

REAL ESTATE 906 S. Main 453-7800

Immediate

occupancy on this brick executive ranch in Canton Twp. located on a huge lot. It features 3 bedrooms, 2 full baths (one located off master bedroom), formal dining room, family room with natural fireplace, full basement, and attached 2 car garage. Asking \$47,900.

Century 21

Boardwalk Div. 459-3600

BY OWNER. Canton, save realtor's fee, 2 year old colonial, corner lot, family room, natural fireplace, finished basement and more. \$44,990. Call after 5. 326-8143

PLYMOUTH TWP.

FRESH LISTING Sharpest 4 bedroom quad around, over 2000 sq. ft. of fine living space. 2 full baths, formal dining room, family room fireplace, tiled rec room, attached 2 car garage and patio. Asking \$56,000. Owner transferred.

Century 21

HARTFORD S. 261-4200

BARGAIN HUNTERS SPECIAL RANCH

Best buy in Canton area \$31,990 5% DOWN-7 1/2% FINANCING • 3 bedrooms • basement • bath • 4 sides brick • insulated windows • fireplace in living room

CANTON/87 • Lilley Rd. & Palmer

Call: 326-7030 Hours: 1-8 • Closed Thurs

Large Family Home

Plymouth Twp. - 5 bedroom colonial in lovely area overlooking Hines Park. Family room has fireplace and indoor barbecue. 2 large dining areas. \$55,000.

Century 21

HARTFORD N. 261-2000

Builders Closeout

COLONIAL Canton Area \$39,290 5% DOWN-7 1/2% FINANCING • 3 bedrooms with huge unfinished 4th and 5th bedroom area • 1 1/2 baths • 2 car garage • basement • 4 sides brick • insulated windows • immediate occupancy

CANTON/87 • Lilley Rd. & Palmer

Call: 326-7030 Hours: 1-8 • Closed Thurs

PLYMOUTH-CANTON

5 ACRES 3 bedroom farm house with barn, zoned for horses. BARGAIN at \$43,900.

Red Carpet

REALTORS 522-3500

314 Plymouth Canton

CANTON NEW LISTING

Sharp 3 bedroom brick ranch, 1 1/2 baths, family room fireplace, den, large kitchen, full basement, 2 car garage and more. 1st offering. \$39,500.

Century 21

HARTFORD S. 261-4200

PLYMOUTH AREA - Chalet style ranch, Swinger Model, fireplace, cathedral beamed ceiling, patio, extra large lot, finished basement. By owner. Good assumption. \$35,000. 453-7105

Farmington Hills

2,600 Sq. Ft.

Of living area in this lovely 4 bedroom brick Colonial. Large foyer with circular stairs, huge kitchen with all the built-ins, family room with fireplace, den, large lot and much more, only \$69,900.

FARMINGTON HILLS

Excellent Assumption

Large 4 bedroom split level home, 25x21 ft. family room with fireplace, 1/4 acre lot. Call us today. \$69,900

1ST UNITED

\$147

Payment on this nice 3 bedroom ranch home, treed lot, \$6,000 assumption, \$22,500.

FARMINGTON HILLS

Handy Man's

Special, spacious 4 bedroom ranch with complete privacy, formal dining room, 22x20 ft. family room, attached garage, and in-ground pool, many extras. Asking \$56,500.

WESTLAND

Large Lot

Sharp 3 bedroom brick ranch, 17.5 ft. living room, full basement, covered terrace, 2 car garage. Excellent location. Asking \$33,900.

Jerry F. Edwards

477-4700 & Assoc.

33110 W. 12 MILE RD., FARMINGTON

Century 21

HARTFORD S. 261-4200

NORTHVILLE

Lexington Condos Ranch. Immediate Occupancy. 2 bedroom with lower level walkout, family room, 2 redwood decks, new solarium floor in kitchen, attached garage. \$49,500

NORTHVILLE

Country Living within Walking Distance of Town. 4 bedroom aluminum sided home with formal dining room, fireplace, 2 baths and full basement. Loads of storage room, 3 car heated garage and a large lot. Extra lot available. \$66,000

REDFORD

3 bedroom brick ranch with finished basement and 2 car garage. Land contract terms available. \$34,000

LYON TOWNSHIP

Northville mailing and schools 3 bedroom brick chalet with den, fireplace, built-ins in the kitchen, full basement and 2 1/2 baths, attached garage, on ten acres, licensed dog kennel. Will consider a land contract. \$125,000

Northville Realty

Northwest corner of Main and Center 349-1515

CALL US FIRST

TEN ACRES Horse Lovers

Sharp custom built 3 bedroom brick ranch with full basement, large country kitchen, plus formal dining room, carpeted throughout, 2 car garage. All aluminum trim, central air, South Lyon schools, just minutes to the expressway. \$13,000 down

GLEAMING WHITE CAPE COD

Appealing bungalow on half acre lot with tall trees in Belle Creek area. 3 bedrooms, 4th semi finished. Built in range and dishwasher. 2 1/2 car garage. Livonia OWNER LEAVING STATE QUICK OCCUPANCY \$3,400 down

Weldon Clark

REALTORS 27492 Five Mile Livonia 425-7300

OPEN SUNDAY, 32900 SIX MILE, Livonia. Spacious 4 bedroom, 2 1/2 bath Cape Cod on oversized lot, family room, formal dining, carpeting, fireplace, first floor laundry, built-ins, attached garage, \$68,000.

OPEN SUNDAY, 16580 WHITBY, Livonia, Burton Hollow. 3 bedroom, 2 bath ranch set on a ravine lot, carpeting, dining room, built-ins, first floor laundry, garage, \$49,900.

OPEN SUNDAY, 15175 SANTA ANITA, Livonia. Hard to find 4 bedroom ranch home, fully carpeted, recreation room, built-ins, large lot, garage, aluminum sided, \$29,900.

Martin, Ketchum & Martin

REALTORS 31172 FIVE MILE at MERRIMAN 522-0200

314 Plymouth Canton

2 ACRES

PLYMOUTH - CANTON area. Brick English Colonial, 4 LARGE bedrooms, huge living room, formal dining room, den-family room. 2 1/2 baths, finished basement, 21 ft. kitchen with breakfast nook, many trees - tall pines \$62,750.

CENTURY 21

HARTFORD 414 478-4000

OWNER, Plymouth Twp. 3 bedroom brick ranch, family room with fireplace, full basement, 2 car garage, patio, \$37,900. 455-3172

BY OWNER PLYMOUTH TWP. 3 bedroom, full ranch, family room with fireplace, attached 2 car garage, full finished basement with wet bar, 7 1/2% assumable mortgage or new mortgage. \$45,000. By appointment. Open Sun. noon to 4 PM. 453-0996

670 Main Street

Plymouth, Michigan 48170

455-8400

942 IRVIN--CITY OF PLYMOUTH

\$27,500. 2 bedroom, one story home. Large heated garage! 19614 AQUEDUCT CT.--NORTHVILLE \$34,900. 3 bedroom Condominium. 1 1/2 baths, fireplace, finished basement. Immediate Occupancy!

41703 WAYSIDE DRIVE--CANTON

\$39,900. 3 bedroom Quad., only 7 months old! Fireplace in family room, potential 2nd bath. Immediate occupancy, owner transferred!

8024 ALTON--CANTON

\$41,900. 3 bedroom Quad level. (NEW ON THE MARKET). Super clean and nicely decorated. 1 1/2 baths, formal dining area, large family room, 2 1/2 car garage plus deep lot backing up to woods!

"OUR REPUTATION IS EARNED, NOT FRANCHISED!"

COLONIAL VILLAGE

REAL ESTATE INC. 5906 Sheldon Rd. Plymouth 522-1258

OPEN SUNDAY 2:5

LOOKS ARE DECEIVING 31741 Penn. (N. of Joy, W. of Merriman off Alabama) You'll have to come on in to appreciate all the living space in this beautifully decorated 3 bedroom split level in Livonia's Rosedale Meadows. The open stairway and balcony looking down to a 24 ft. living room gives the sense of spaciousness. A new 27 ft. family room, formal dining room, loads of storage space, dishwasher and appliances are just a few of the other features. \$40,900. Call Vince Vorhage, 522-1258.

OPEN SUNDAY 2:5

PLYMOUTH SPREAD 8880 Oakview, E. of Sheldon, N. off Joy Rd. This 2 bedroom spacious ranch is for the home buyer who wants a little elbow room. Features 150 ft. lot, huge 19 x 18' family room, formal dining room, spacious covered patio and other features. Ask for Ken Poma, 729-9472.

OPEN SATURDAY 2:5

CANTON DOLLHOUSE 1367 Rainer, South of Ford, W. of Lilley. Owner transferred and willing to sacrifice this impeccable, almost new 3 bedroom brick tri-level in Camdent West. Huge living room looks out to woods with towering trees. Features family room with natural fireplace, large master bedroom, huge kitchen dinette, possible 4th bedroom or den. \$43,900. Ask for Ken Poma, 729-9472.

CANTON BEAUTY

Exquisite 3 bedroom brick ranch, in Camdent West, is 3 years young. Features central air conditioning, custom drapes, top quality appliances, large central foyer. Backs up to woods with towering trees. Must see to appreciate other features. \$49,900. Call Tom Van Pelt, 563-8722.

CALL US FIRST

TEN ACRES Horse Lovers

Sharp custom built 3 bedroom brick ranch with full basement, large country kitchen, plus formal dining room, carpeted throughout, 2 car garage. All aluminum trim, central air, South Lyon schools, just minutes to the expressway. \$13,000 down

GLEAMING WHITE CAPE COD

Appealing bungalow on half acre lot with tall trees in Belle Creek area. 3 bedrooms, 4th semi finished. Built in range and dishwasher. 2 1/2 car garage. Livonia OWNER LEAVING STATE QUICK OCCUPANCY \$3,400 down

Weldon Clark

REALTORS 27492 Five Mile Livonia 425-7300

OPEN SUNDAY, 32900 SIX MILE, Livonia. Spacious 4 bedroom, 2 1/2 bath Cape Cod on oversized lot, family room, formal dining, carpeting, fireplace, first floor laundry, built-ins, attached garage, \$68,000.

OPEN SUNDAY, 16580 WHITBY, Livonia, Burton Hollow. 3 bedroom, 2 bath ranch set on a ravine lot, carpeting, dining room, built-ins, first floor laundry, garage, \$49,900.

OPEN SUNDAY, 15175 SANTA ANITA, Livonia. Hard to find 4 bedroom ranch home, fully carpeted, recreation room, built-ins, large lot, garage, aluminum sided, \$29,900.

Martin, Ketchum & Martin

REALTORS 31172 FIVE MILE at MERRIMAN 522-0200

WAYNE-WESTLAND SPECIALS

Almost new 3 bedroom brick ranch. Central air conditioning and partially finished basement. Asking only \$34,500.

Well built older ranch on larger corner lot. Close to everything. Land contract possible. Make an offer.

One owner 3 bedroom brick. Full basement, corner lot, nicely landscaped. Must see to appreciate. Asking only \$28,900.

MARK VII REAL ESTATE

(6% Multi-List Broker)

39319 PLYMOUTH RD LIVONIA, MICH 464-0400

ROBERT BAKE

The
Observer & Eccentric

Real Estate Want Ads

522-0900
644-1070



316 Westland Garden City

WESTLAND
BRICK RANCH - 2 1/2 GARAGE
SUPER FAMILY ROOM
DOORWALL & FIREPLACE
LARGE 18 ft. KITCHEN
Tiled Basement - Gas Heat
"O" down, VA terms EHO
MAYFAIR 537-2700
A MONEY FOR THE MONEY - If
value is important to you - here's a
chance to buy a lot of house for
comparatively little! 3 bedroom
ranch with family room. Asking
\$24,900 Call JIM ELDRIDGE
One Way 464-0800

316 Westland Garden City

NEAR WESTLAND MALL 3 bed-
room brick ranch. Carpeting
throughout finished basement.
patio. 2 1/2 car garage. \$35,500
427-2382
FIRST TIME
OFFERED. 3 bedroom aluminum
sided home in mint condition on
large lot with an oversized 2 1/2 car
garage. \$24,900 Call 522-8300
Integrity
Realtors

316 Westland Garden City

LIVONIA schools. \$25,900. Super
starter home, immaculate 3 bed-
room brick ranch. Fully carpeted,
custom draperies. Many new fea-
tures. after 3 PM 427-8046
LOTS OF ROOM TO ROAM
Large 4 bedroom home with
1 1/2 baths, living room is
large 22 x 12 1/2 with natural
fireplace, attached garage,
80 x 131 lot and more. Only
\$27,500.
GARDEN CITY GOODIE
Attractive home, 3 bedroom
ranch with large living room,
wall to wall carpeting
throughout, very nice 60 x
137 lot with chain link fence
and a garage, too. Priced to
sell at \$25,500.
chamberlain
721-8400

316 Westland Garden City

WANTED:
1 LARGE FAMILY to fill this large
house with a 26 x 12 kitchen, 4 big
bedrooms, a 27 x 16 family room
with natural fireplace, carpeting
throughout and much more.
All for only \$28,400 with a good as-
sumption, so hurry. Call now and
ask for DAN SCHNEIDER.
chamberlain
721-8400

316 Westland Garden City

BEAUTIFULLY decorated brick
ranch, 3 bedrooms, 1 1/2 baths, fam-
ily room, finished basement, gar-
age, central air. large lot. \$35,900
729-4049
5 BEDROOM, OPEN SUN. 2-5
31714 CONWAY near Ann
Arbor Trail - Merriman. Very
sharp. Newly decorated, new
carpeting, drapes. Large
bedrooms, 2 full baths. Priced
right.
POMA
525-2920 271-6282

316 Westland Garden City

Garden City
Good starter home that's been well
taken care of. features 2 bedrooms
and garage. \$19,900. Call 522-8300.
Integrity
Realtors
IMMACULATE CONDITION
THREE bedroom Ranch. Base-
ment, 2 car garage. Air condi-
tioning, etc. \$31,800. Terms or as-
sume a 7 1/2% interest mortgage.
Vanderburg Realty 261-1770

316 Westland Garden City

BY OWNER. frame 2 bedroom,
large living room, kitchen, 12 x 24
family room with natural fireplace,
garage, fenced yard. \$19,500. \$5680
Manila, Westland. 721-0796
WESTLAND
1/2 ACRE. Almost new brick
ranch home with 3 large bed-
rooms, kitchen, full basement.
Very low assumption. Only
\$24,900. Terms.
525-7700
Century 21
Gene Darke Realty

316 Westland Garden City

WESTLAND by owner 3 bedroom
all brick Ranch, large country
kitchen with builtins, finished base-
ment, 2 1/2 car garage, many extras.
Very clean. \$30,900. Open Sun. 2-5
PM. or call for appointment.
722-2153
WAYNE
\$26,900-\$26,900
4 bedroom brick colonial, 1 1/2
baths, large country kitchen,
finished rec room, attached 2
car garage, doorwall to beau-
tiful redwood deck. This has
to be the best buy around. It
won't last.
Century 21
HARTFORD S. 261-4200

316 Westland Garden City

OPEN SUN. 1-5
167 So. Westwood. Westland Brick
ranch 3 bedrooms. Family room
fireplace. Finished basement. 2 1/2
car garage. Carpeting throughout.
Excellent condition. Good area.
Only \$32,900. 5% down. Stano Real
Estate 478-3320
BONUS BUY
Westland - 3 bedroom face-
brick ranch in excellent condi-
tion. Large kitchen plus di-
nette, family room with fire-
place and doorwall. New 2 1/2
car garage has attached 21
ft. hobby room. Only
\$29,900
Century 21
HARTFORD N. 261-2000



Multi-List Service
893 W. Ann Arbor Trail
Plymouth
453-1020

SPECIAL ATTENTION! Possibly just what you've been
watching for! Quad level with dramatic 22 ft. living
room and fireplace, dining room, 3 bedrooms, 2 baths,
basement - PLUS - separate apartment like accom-
modations featuring living room, dinette, bedroom and
full bath. All on a large, scenic lot in the city of
Plymouth. Central air. Attached garage. Priced prop-
erly by transferred executive at \$54,900. 453-1020.

A SPOTLESS SHOWPLACE—Center entrance Colonial
restored and like new! Beautifully decorated. Im-
maculate, 3 bedrooms, 2 full baths, den, full basement,
large attached garage. A dream kitchen featuring is-
land range and counter, built-in stainless appliances,
delightful breakfast nook. Large lot with convenient
location. Just \$44,500! 453-1020

LOCATION COUNTS—Well constructed tri-level
on quiet, treed street, in Plymouth. 3 roomy bed-
rooms, dining room, charming kitchen. 21x17 family
room with fireplace. Excellent condition. Priced
right! 453-1020



PLYMOUTH AREA
BEAUTIFUL LOCATION—4 bedroom, 2 1/2 bath Colonial
with family room and fireplace on a treed lot. Only
\$49,500. Call 453-0012

THIS SUPERBLY DECORATED brick ranch offers a
great floor plan, formal dining facilities, 3 bedrooms,
master bedroom bath, large family room with fireplace,
carpeted throughout, central air conditioned, patio with
gas barbecue and immediate possession. \$48,500
Call 453-0012

EVERYTHING ON ONE FLOOR! Brick ranch with 3
bedrooms, attached 2 car garage, huge master bed-
room and country kitchen. Enclosed EXTRA large cul-
de-sac lot. \$37,900 Call 453-0012

A SPACIOUS FEELING comes with this beautifully
maintained 3 bedroom brick ranch. Large family room
has beamed ceiling and natural fireplace, 1 1/2 baths, full
basement, country kitchen all on an extra large lot!
\$39,900 Call 453-0012

PLYMOUTH OFFICE
1115 S. Main St.
453-0012

OPEN SUNDAY 2 to 5. 1114 LAKEVIEW DR. Take Blaine Rd. S. off
M 59. (Near US 23) Follow signs to 1114 Lakeview Dr. YEAR ROUND
ENJOYMENT, you'd be proud to own this 3 bedroom home in a
beautiful subdivision with 120' water frontage on Long Lake. Stone
fireplace in living room, gas hot water heat, 2 car garage and lots of
character for \$79,900.

COUNTRY LIVING AT ITS FINEST! A century old and solid as the day it
was built. Large country kitchen, 4 bedrooms, 2 full baths, parlor and
summer kitchen, large barn and one other outbuilding. 15x30. New
wiring, 4 inch well, insulation and water softener. A yard full of fruit
trees and much more. All on 10 acres. \$69,900. Toll Free 1-800-552-
0315.

NEWLY LISTED in area of fine homes, 3 bedroom tri-level built in
1972, 16x18 family room, 2 car garage, 75x150' lot, across street from
White Lake with lake privileges. \$38,500. Land contract possible. Toll
Free 1-800-522-0315.

MILFORD AREA, 4 bedroom bi-level on 2 acres, fireplace, oil heat, and
an additional 1 bedroom home for a rental as a bonus, close to Milford,
Brighton and GM Proving Grounds. \$51,500. Toll Free 1-800-552-0315.

NEARLY NEW, exquisite chalet with Wolverine Lake privileges. 3
bedrooms, family room, 2 baths, full basement, assumable mortgage.
\$39,500. 363-7117.

1-363-7117
3063 Union Lake Road
Union Lake
REALTORS
632-7427
12316 Highland Road
Hartland
REALTORS

ENGLAND
REAL ESTATE

1-363-7117
3063 Union Lake Road
Union Lake
REALTORS
632-7427
12316 Highland Road
Hartland
REALTORS

1-363-7117
3063 Union Lake Road
Union Lake
REALTORS
632-7427
12316 Highland Road
Hartland
REALTORS

1-363-7117
3063 Union Lake Road
Union Lake
REALTORS
632-7427
12316 Highland Road
Hartland
REALTORS

1-363-7117
3063 Union Lake Road
Union Lake
REALTORS
632-7427
12316 Highland Road
Hartland
REALTORS

1-363-7117
3063 Union Lake Road
Union Lake
REALTORS
632-7427
12316 Highland Road
Hartland
REALTORS

1-363-7117
3063 Union Lake Road
Union Lake
REALTORS
632-7427
12316 Highland Road
Hartland
REALTORS

1-363-7117
3063 Union Lake Road
Union Lake
REALTORS
632-7427
12316 Highland Road
Hartland
REALTORS

1-363-7117
3063 Union Lake Road
Union Lake
REALTORS
632-7427
12316 Highland Road
Hartland
REALTORS

1-363-7117
3063 Union Lake Road
Union Lake
REALTORS
632-7427
12316 Highland Road
Hartland
REALTORS

1-363-7117
3063 Union Lake Road
Union Lake
REALTORS
632-7427
12316 Highland Road
Hartland
REALTORS

1-363-7117
3063 Union Lake Road
Union Lake
REALTORS
632-7427
12316 Highland Road
Hartland
REALTORS

1-363-7117
3063 Union Lake Road
Union Lake
REALTORS
632-7427
12316 Highland Road
Hartland
REALTORS

1-363-7117
3063 Union Lake Road
Union Lake
REALTORS
632-7427
12316 Highland Road
Hartland
REALTORS

1-363-7117
3063 Union Lake Road
Union Lake
REALTORS
632-7427
12316 Highland Road
Hartland
REALTORS

1-363-7117
3063 Union Lake Road
Union Lake
REALTORS
632-7427
12316 Highland Road
Hartland
REALTORS

1-363-7117
3063 Union Lake Road
Union Lake
REALTORS
632-7427
12316 Highland Road
Hartland
REALTORS

1-363-7117
3063 Union Lake Road
Union Lake
REALTORS
632-7427
12316 Highland Road
Hartland
REALTORS

1-363-7117
3063 Union Lake Road
Union Lake
REALTORS
632-7427
12316 Highland Road
Hartland
REALTORS

1-363-7117
3063 Union Lake Road
Union Lake
REALTORS
632-7427
12316 Highland Road
Hartland
REALTORS

1-363-7117
3063 Union Lake Road
Union Lake
REALTORS
632-7427
12316 Highland Road
Hartland
REALTORS

1-363-7117
3063 Union Lake Road
Union Lake
REALTORS
632-7427
12316 Highland Road
Hartland
REALTORS

1-363-7117
3063 Union Lake Road
Union Lake
REALTORS
632-7427
12316 Highland Road
Hartland
REALTORS

1-363-7117
3063 Union Lake Road
Union Lake
REALTORS
632-7427
12316 Highland Road
Hartland
REALTORS

1-363-7117
3063 Union Lake Road
Union Lake
REALTORS
632-7427
12316 Highland Road
Hartland
REALTORS

1-363-7117
3063 Union Lake Road
Union Lake
REALTORS
632-7427
12316 Highland Road
Hartland
REALTORS

1-363-7117
3063 Union Lake Road
Union Lake
REALTORS
632-7427
12316 Highland Road
Hartland
REALTORS

1-363-7117
3063 Union Lake Road
Union Lake
REALTORS
632-7427
12316 Highland Road
Hartland
REALTORS

1-363-7117
3063 Union Lake Road
Union Lake
REALTORS
632-7427
12316 Highland Road
Hartland
REALTORS

1-363-7117
3063 Union Lake Road
Union Lake
REALTORS
632-7427
12316 Highland Road
Hartland
REALTORS

1-363-7117
3063 Union Lake Road
Union Lake
REALTORS
632-7427
12316 Highland Road
Hartland
REALTORS

1-363-7117
3063 Union Lake Road
Union Lake
REALTORS
632-7427
12316 Highland Road
Hartland
REALTORS

1-363-7117
3063 Union Lake Road
Union Lake
REALTORS
632-7427
12316 Highland Road
Hartland
REALTORS

1-363-7117
3063 Union Lake Road
Union Lake
REALTORS
632-7427
12316 Highland Road
Hartland
REALTORS

1-363-7117
3063 Union Lake Road
Union Lake
REALTORS
632-7427
12316 Highland Road
Hartland
REALTORS

Look and make offer on this Gar-
den City 3 bedroom aluminum
ranch with truly SUPERB living
room and basement. 1 1/2 garage.
good 7 1/2% assumption.
WESTLAND-West of Wayne. \$6,000
will assume \$121 payments on this
city 2 bedroom. 1 1/2 car garage.
Yard garden - ready and waiting
for planting.
WILL TIPTON
427-5010

Red Carpet
REALTORS 522-3500
A BELL RINGER
Look and make offer on this Gar-
den City 3 bedroom aluminum
ranch with truly SUPERB living
room and basement. 1 1/2 garage.
good 7 1/2% assumption.
WESTLAND-West of Wayne. \$6,000
will assume \$121 payments on this
city 2 bedroom. 1 1/2 car garage.
Yard garden - ready and waiting
for planting.
WILL TIPTON
427-5010

4 BEDROOMS
A spacious brick tri level
priced right for nearly every-
one's budget and wow what
a house - 4 large bedrooms,
a spacious living room with
cathedral ceiling, a family
kitchen with built-ins, 1 1/2
baths, complete with 2 car ga-
rage. \$32,900.
HARRY S.
WOLFE
COMPANY
32398 Five Mile GA 1-5660

4 BEDROOMS
A spacious brick tri level
priced right for nearly every-
one's budget and wow what
a house - 4 large bedrooms,
a spacious living room with
cathedral ceiling, a family
kitchen with built-ins, 1 1/2
baths, complete with 2 car ga-
rage. \$32,900.
HARRY S.
WOLFE
COMPANY
32398 Five Mile GA 1-5660

4 BEDROOMS
A spacious brick tri level
priced right for nearly every-
one's budget and wow what
a house - 4 large bedrooms,
a spacious living room with
cathedral ceiling, a family
kitchen with built-ins, 1 1/2
baths, complete with 2 car ga-
rage. \$32,900.
HARRY S.
WOLFE
COMPANY
32398 Five Mile GA 1-5660

4 BEDROOMS
A spacious brick tri level
priced right for nearly every-
one's budget and wow what
a house - 4 large bedrooms,
a spacious living room with
cathedral ceiling, a family
kitchen with built-ins, 1 1/2
baths, complete with 2 car ga-
rage. \$32,900.
HARRY S.
WOLFE
COMPANY
32398 Five Mile GA 1-5660

4 BEDROOMS
A spacious brick tri level
priced right for nearly every-
one's budget and wow what
a house - 4 large bedrooms,
a spacious living room with
cathedral ceiling, a family
kitchen with built-ins, 1 1/2
baths, complete with 2 car ga-
rage. \$32,900.
HARRY S.
WOLFE
COMPANY
32398 Five Mile GA 1-5660

4 BEDROOMS
A spacious brick tri level
priced right for nearly every-
one's budget and wow what
a house - 4 large bedrooms,
a spacious living room with
cathedral ceiling, a family
kitchen with built-ins, 1 1/2
baths, complete with 2 car ga-
rage. \$32,900.
HARRY S.
WOLFE
COMPANY
32398 Five Mile GA 1-5660

4 BEDROOMS
A spacious brick tri level
priced right for nearly every-
one's budget and wow what
a house - 4 large bedrooms,
a spacious living room with
cathedral ceiling, a family
kitchen with built-ins, 1 1/2
baths, complete with 2 car ga-
rage. \$32,900.
HARRY S.
WOLFE
COMPANY
32398 Five Mile GA 1-5660

4 BEDROOMS
A spacious brick tri level
priced right for nearly every-
one's budget and wow what
a house - 4 large bedrooms,
a spacious living room with
cathedral ceiling, a family
kitchen with built-ins, 1 1/2
baths, complete with 2 car ga-
rage. \$32,900.
HARRY S.
WOLFE
COMPANY
32398 Five Mile GA 1-5660

4 BEDROOMS
A spacious brick tri level
priced right for nearly every-
one's budget and wow what
a house - 4 large bedrooms,
a spacious living room with
cathedral ceiling, a family
kitchen with built-ins, 1 1/2
baths, complete with 2 car ga-
rage. \$32,900.
HARRY S.
WOLFE
COMPANY
32398 Five Mile GA 1-5660

4 BEDROOMS
A spacious brick tri level
priced right for nearly every-
one's budget and wow what
a house - 4 large bedrooms,
a spacious living room with
cathedral ceiling, a family
kitchen with built-ins, 1 1/2
baths, complete with 2 car ga-
rage. \$32,900.
HARRY S.
WOLFE
COMPANY
32398 Five Mile GA 1-5660

4 BEDROOMS
A spacious brick tri level
priced right for nearly every-
one's budget and wow what
a house - 4 large bedrooms,
a spacious living room with
cathedral ceiling, a family
kitchen with built-ins, 1 1/2
baths, complete with 2 car ga-
rage. \$32,900.
HARRY S.
WOLFE
COMPANY
32398 Five Mile GA 1-5660

4 BEDROOMS
A spacious brick tri level
priced right for nearly every-
one's budget and wow what
a house - 4 large bedrooms,
a spacious living room with
cathedral ceiling, a family
kitchen with built-ins, 1 1/2
baths, complete with 2 car ga-
rage. \$32,900.
HARRY S.
WOLFE
COMPANY
32398 Five Mile GA 1-5660

4 BEDROOMS
A spacious brick tri level
priced right for nearly every-
one's budget and wow what
a house - 4 large bedrooms,
a spacious living room with
cathedral ceiling, a family
kitchen with built-ins, 1 1/2
baths, complete with 2 car ga-
rage. \$32,900.
HARRY S.
WOLFE
COMPANY
32398 Five Mile GA 1-5660

4 BEDROOMS
A spacious brick tri level
priced right for nearly every-
one's budget and wow what
a house - 4 large bedrooms,
a spacious living room with
cathedral ceiling, a family
kitchen with built-ins, 1 1/2
baths, complete with 2 car ga-
rage. \$32,900.
HARRY S.
WOLFE
COMPANY
32398 Five Mile GA 1-5660

4 BEDROOMS
A spacious brick tri level
priced right for nearly every-
one's budget and wow what
a house - 4 large bedrooms,
a spacious living room with
cathedral ceiling, a family
kitchen with built-ins, 1 1/2
baths, complete with 2 car ga-
rage. \$32,900.
HARRY S.
WOLFE
COMPANY
32398 Five Mile GA 1-5660

4 BEDROOMS
A spacious brick tri level
priced right for nearly every-
one's budget and wow what
a house - 4 large bedrooms,
a spacious living room with
cathedral ceiling, a family
kitchen with built-ins, 1 1/2
baths, complete with 2 car ga-
rage. \$32,900.
HARRY S.
WOLFE
COMPANY
32398 Five Mile GA 1-5660

4 BEDROOMS
A spacious brick tri level
priced right for nearly every-
one's budget and wow what
a house - 4 large bedrooms,
a spacious living room with
cathedral ceiling, a family
kitchen with built-ins, 1 1/2
baths, complete with 2 car ga-
rage. \$32,900.
HARRY S.
WOLFE
COMPANY
32398 Five Mile GA 1-5660

4 BEDROOMS
A spacious brick tri level
priced right for nearly every-
one's budget and wow what
a house - 4 large bedrooms,
a spacious living room with
cathedral ceiling, a family
kitchen with built-ins, 1 1/2
baths, complete with 2 car ga-
rage. \$32,900.
HARRY S.
WOLFE
COMPANY
32398 Five Mile GA 1-5660

4 BEDROOMS
A spacious brick tri level
priced right for nearly every-
one's budget and wow what
a house - 4 large bedrooms,
a spacious living room with
cathedral ceiling, a family
kitchen with built-ins, 1 1/2
baths, complete with 2 car ga-
rage. \$32,900.
HARRY S.
WOLFE
COMPANY
32398 Five Mile GA 1-5660

4 BEDROOMS
A spacious brick tri level
priced right for nearly every-
one's budget and wow what
a house - 4 large bedrooms,
a spacious living room with
cathedral ceiling, a family
kitchen with built-ins, 1 1/2
baths, complete with 2 car ga-
rage. \$32,900.
HARRY S.
WOLFE
COMPANY
32398 Five Mile GA 1-5660

4 BEDROOMS
A spacious brick tri level
priced right for nearly every-
one's budget and wow what
a house - 4 large bedrooms,
a spacious living room with
cathedral ceiling, a family
kitchen with built-ins, 1 1/2
baths, complete with 2 car ga-
rage. \$32,900.
HARRY S.
WOLFE
COMPANY
32398 Five Mile GA 1-5660

4 BEDROOMS
A spacious brick tri level
priced right for nearly every-
one's budget and wow what
a house - 4 large bedrooms,
a spacious living room with
cathedral ceiling, a family
kitchen with built-ins, 1 1/2
baths, complete with 2 car ga-
rage. \$32,900.
HARRY S.
WOLFE
COMPANY
32398 Five Mile GA 1-5660

4 BEDROOMS
A spacious brick tri level
priced right for nearly every-
one's budget and wow what
a house - 4 large bedrooms,
a spacious living room with
cathedral ceiling, a family
kitchen with built-ins, 1 1/2
baths, complete with 2 car ga-
rage. \$32,900.
HARRY S.
WOLFE
COMPANY
32398 Five Mile GA 1-5660

4 BEDROOMS
A spacious brick tri level
priced right for nearly every-
one's budget and wow what
a house - 4 large bedrooms,
a spacious living room with
cathedral ceiling, a family
kitchen with built-ins, 1 1/2
baths, complete with 2 car ga-
rage. \$32,900.
HARRY S.
WOLFE
COMPANY
32398 Five Mile GA 1-5660

4 BEDROOMS
A spacious brick tri level
priced right for nearly every-
one's budget and wow what
a house - 4 large bedrooms,
a spacious living room with
cathedral ceiling, a family
kitchen with built-ins, 1 1/2
baths, complete with 2 car ga-
rage. \$32,900.

318 Redford

More Than You Would Expect

26106 FORDSON - This 3 bedroom brick bungalow is over-built for someone's benefit. You must see the interior to appreciate the family room with fireplace, kitchen with built-ins, beautiful decor and carpeting. Finished basement, garage, low taxes. A steal at \$33,900. Call HANK LEJA or RAY OSBORNE.

CENTURY 21

HALLMARK INC. 937-2300

SOUTH REDFORD, by owner. Large 3 bedroom brick, family room with fireplace, full basement, attached garage. 300 ft. deep lot. 937-9308

REDFORD \$23,900

GREAT AREA

Neat & clean 3 bedroom bungalow, sharp kitchen, full basement. Good Assumption?

Red Carpet

REALTORS 522-3500

REDFORD \$32,900

QUALITY RANCH

LOVELY 3 bedroom brick Ranch, full finished basement, dining room, garage. Good Assumption.

Red Carpet

REALTORS 522-3500

RED WING TICKET WINNER

George Krikorian
20280 Roseland
Southfield, MI 48076

But you must call the Promotion Dept. of The Observer & Eccentric by 5:00 p.m., Friday, February 13, 1976 to claim your TWO FREE RED WING HOCKEY TICKETS. 261-8600, ext. 209.

CONGRATULATIONS!

3 BEDROOM Brick Ranch. Fully carpeted 2 car garage. Air conditioned, recreation room, many extras. By owner.

CUTE - COZY

7 Mile, Beech area. 3 bedrooms, 1 1/2 story, plus family room, nicely decorated. Very good assumable mortgage or name your terms. \$22,900.

CENTURY 21

426 INC 274-7200

Western Golf Course

Custom Built 4 or 5 bedroom Quad in lovely setting. 3 1/2 baths. Beautiful family room with built in barbeque. Heated Florida room off kitchen, modern kitchen with built ins. Gymnasium, 2 car attached garage. Call for details.

EARL KEIM 538-8300

SOUTH Redford 3 bedroom brick ranch, aluminum trim, finished basement, 2 1/2 car garage, patio. 6% assumption. Immediate possession. \$28,900. 533-0827

REDFORD'S NO. 1 SALESMAN FOR CENTURY 21

"JERRY STILL"

"Very Sharp"

Exceptional brick Ranch on 85 x 131 corner lot in low tax (6887) S Redford 3 bedrooms, nice kitchen with table space and dishwasher, partitioned rec room with 1/2 bath, large 24 x 12 Florida room addition. 2 car garage, new carpeting and roof, etc. 24907 N. Sylbert Dr. (7 day possession possible). Asking \$34,900.

"Family Room" \$23,500!

2 bedroom aluminum Ranch. Modern kitchen, large 126 x 121 family room with doorwall, large 2 car garage with attached boat storage area, low \$403! Redford taxes, \$11,000 assumes 5 1/4% \$129 payment or 10% down 15445 Chelsea (30 day possession possible). Asking \$23,500 (make offer).

"JERRY STILL"

(THE REDFORD SPECIALIST)

937-2300

CENTURY 21

HALLMARK INC IS REDFORD'S NO. 1 OFFICE FOR CENTURY 21

OPEN SUN. 2-5

18244 LEDINGTON Extra Sharp! Three bedroom brick Ranch, family room, professionally finished rec. room with bar, garage. Reduced for Quick Sale!

"JOY"

255-3960

SHARP large 3 bedroom brick ranch central air, natural fireplace, Florida room, 1 1/2 baths, finished basement, 2 1/2 car garage. \$36,900. 937-0658

S. REDFORD

Three bedroom, brick Ranch features 1 1/2 baths, central air, a full basement and a 2 1/2 car garage. Best in Redford. \$33,900. Call 525-4200.

Integrity

Realtors

NEGAUNEE

7 Mile area, good carpeting, doorwall off kitchen, basement, FA gas heat, 2 car garage. \$24,900.

ROCK & CURD INC.

532-3200

BY owner - 3 bedroom brick ranch, finished basement, 1 1/2 baths, 2 1/2 car garage, large fenced lot. \$33,900. K.E. 5-7325 or 729-8459

Norborne

N. Of Grand River. Aluminum 4 bedroom and family room with doorwall to patio, 1 1/2 baths, garage, sharp condition, \$24,900. Bring offers.

ROCK & CURD INC.

532-3200

S. REDFORD, 9374 Virgil, large 3 bedroom brick ranch with attached garage, 1 1/2 baths, large country kitchen, finished rec room and bar, 2 natural fireplaces, central air, \$47,500 or make offer. By owner. 937-6471

318 Redford

TELEGRAPH & 5 MILE

3 bedroom ranch, large kitchen, good condition, \$950 assumes, 7% mortgage, \$173 a month. EHO.

MAYFAIR 537-2700

FOUR bedroom bungalow, newly decorated, carpeted, full tiled basement, full air conditioned, \$23,900. 531-5586

WESTERN GOLF

Lyndon & Schoolcraft. Brick Ranch, 3 bedrooms, 1 1/2 baths, family kitchen, 2 1/2 car garage, spacious 70 ft. lot. Priced to sell. Call Jay Hughes. EHO.

MAYFAIR 522-8000

REDFORD RANCH \$1300 DOWN

Call Jim Wilbanks. Real sharp 3 bedroom Ranch. Beamed ceilings, thermopane windows. Only 6 years old. Excellent location. EHO.

MAYFAIR 522-8000

VALUE PACKED

For the large family on a budget is this 4 or 5 bedroom aluminum sided home. Featuring a large living room, separate dining area, gas heat and a 2 car garage. Only \$22,900.

HARRY S.

WOLFE COMPANY

33235 Seven Mile 427-0733

ENJOY THE SUMMER months in the privacy of your beautifully landscaped, ravine lot with view of Western Golf Course. 3 bedroom brick Ranch, large kitchen, 1 1/2 baths, finished basement with wet bar, 2 car attached garage, Florida room overlooking L-shaped in ground gunite heated pool. Outdoor bath house, patio with gas grill and gas lights. Assumable 7 1/2% mortgage. Priced in \$40's. Owner. 535-0189

WOLFE COMPANY

33235 Seven Mile 427-0733

ALGER F. QUAST

REALTORS 478-1040

GALLERY OF FINE HOMES

Country Living. Older farm home on 1 1/2 acres, 4 bedrooms, completely rejuvenated, new carpeting throughout, modern kitchen, large utility room, 2 story brick barn, large stable, equipment shed, the price \$45,900. Quick occupancy.

Let us be your friend in the real estate business:

TOM NOTEBAERT REAL ESTATE

1225 S. Main St. Plymouth PHONE: 453-7733

HAROLD real estate FISCHER

EQUAL HOUSING OPPORTUNITIES

1108 S. Main St., Plymouth 455-5100

HOPING TO BUILD? Choice 2 acre building site. Hanford Road between Ridge and Beck-Approved perk test-Plymouth schools.

Attractive 2 bedroom Condo-Ranch style kitchen extras included-immediate occupancy

Just redecorated! 3 bedroom Condo-2 1/2 baths-washer and dryer included-Low assumption and immediate occupancy.

ROCHESTER \$62,500

IMMEDIATE OCCUPANCY

Builder's former model. Completely decorated, air conditioning, 2 story pillared Colonial with 3 bedrooms, 1 1/2 baths, large kitchen, with center island. Huge living, dining room plus additional bonus space. Over 2,400 sq. ft. 7 1/2% financing available. Ask for lot #29. Call Mike Spinella 651-0030.

PULTE

Homes of Michigan, Inc.

7 1/2% MORTGAGES AVAILABLE TO QUALIFIED BUYERS!

IMMEDIATE OCCUPANCY

An exceptional double wing Colonial which features 4 bedrooms, a large family room with fireplace and living room, formal dining room and also a breakfast nook, 2 1/2 baths with a utility room on the 1st floor and two car attached garage. Over 2,000 square feet. \$57,000.

3 bedroom Colonial with full brick belt and aluminum exterior, 2 1/2 baths (private bath off master suite), fully carpeted, includes large family room with fireplace. Basement and 2 car attached garage on half acre lot. Gas heat in area of fine homes. \$49,900.

ADVANCE CRAFT HOME BUILDERS

OTHER RANCHES AND HOMES AVAILABLE! LOTS SIZES 1/2 acre to 1 1/2 acres, some WOODED and some with LAKEVIEW also available.

MODEL OFFICE 6100 Rickett Road (Take I-96 to US 23, South to Lee Rd. Exit, West on Lee Road to Rickett Road, then North 1/2 mile on Rickett Rd. to Model)

OPEN 10:00 A.M. to 5:00 P.M. DAILY

(313) 229-2752 BRIGHTON (313) 229-7525

WOLFE COMPANY

33235 Seven Mile 427-0733

REDFORD

Sparkling clean 3 bedroom custom brick ranch 1 1/2 baths, finished basement with fireplace, Florida room, all aluminum trim, in treated area. Real bargain at \$37,500.

CENTRAL AIR comes with this immaculate, 3 bedroom brick ranch, carpeting throughout, maintenance free aluminum trim, aluminum awnings and more. Just \$32,500.

THIS COZY 3 bedroom bungalow has carpeting thru-out 1st floor, finished basement, new enclosed porch and more. Great starter home. Only \$30,900.

IMMACULATE 3 bedroom brick ranch 1 1/2 baths, mostly finished basement with lar, appliances, full carpeting, 2 1/2 car garage with heat, workbench and lights. Assumable mortgage. \$34,500. Evenings and weekends. 255-3968

CLEAN & nicely decorated 3 bedrooms, 1 1/2 story, fully carpeted, full finished basement, garage. Good schools. Owner Transferred. Fast occupancy. Easy assumption. \$26,900. 533-7833

BY owner. Nicely decorated 3 bedroom, central air, carpeting, Low taxes, 1/2 basement \$23,000. K.E. 42448

318 Redford

RARE FIND

No expense was spared inside this beautiful 3 bedroom brick ranch home in South Redford with a large family room, formal dining room, 2 full baths, professionally finished basement with 4th bedroom and lavatory and a 2 car garage. Asking \$41,900.

HARRY S.

WOLFE COMPANY

33235 Seven Mile 427-0733

BY OWNER, S. Redford Twp, clean 3 bedroom, brick ranch, 2 baths, full basement, gas heat, garage, excellent condition. Buyers only. Immediate occupancy. \$65,973. 274-4135

REDFORD

Sparkling clean 3 bedroom custom brick ranch 1 1/2 baths, finished basement with fireplace, Florida room, all aluminum trim, in treated area. Real bargain at \$37,500.

CENTRAL AIR comes with this immaculate, 3 bedroom brick ranch, carpeting throughout, maintenance free aluminum trim, aluminum awnings and more. Just \$32,500.

THIS COZY 3 bedroom bungalow has carpeting thru-out 1st floor, finished basement, new enclosed porch and more. Great starter home. Only \$30,900.

Kavanaugh

18224 Farmington Rd. 478-2555

SOUTH REDFORD, 3 bedroom brick ranch with garage, nice area, good assumption, some extras, modern kitchen, dining room. 937-8126

Owner Transferred

Sharp 3 bedroom brick, newly decorated with carpeting throughout, modern kitchen, formal dining room, immediate occupancy. \$23,900.

ALGER F. QUAST

REALTORS 478-1040

Country Living

Older farm home on 1 1/2 acres, 4 bedrooms, completely rejuvenated, new carpeting throughout, modern kitchen, large utility room, 2 story brick barn, large stable, equipment shed, the price \$45,900. Quick occupancy.

Let us be your friend in the real estate business:

TOM NOTEBAERT REAL ESTATE

1225 S. Main St. Plymouth PHONE: 453-7733

HAROLD real estate FISCHER

EQUAL HOUSING OPPORTUNITIES

1108 S. Main St., Plymouth 455-5100

HOPING TO BUILD? Choice 2 acre building site. Hanford Road between Ridge and Beck-Approved perk test-Plymouth schools.

Attractive 2 bedroom Condo-Ranch style kitchen extras included-immediate occupancy

Just redecorated! 3 bedroom Condo-2 1/2 baths-washer and dryer included-Low assumption and immediate occupancy.

ROCHESTER \$62,500

IMMEDIATE OCCUPANCY

Builder's former model. Completely decorated, air conditioning, 2 story pillared Colonial with 3 bedrooms, 1 1/2 baths, large kitchen, with center island. Huge living, dining room plus additional bonus space. Over 2,400 sq. ft. 7 1/2% financing available. Ask for lot #29. Call Mike Spinella 651-0030.

PULTE

Homes of Michigan, Inc.

7 1/2% MORTGAGES AVAILABLE TO QUALIFIED BUYERS!

IMMEDIATE OCCUPANCY

An exceptional double wing Colonial which features 4 bedrooms, a large family room with fireplace and living room, formal dining room and also a breakfast nook, 2 1/2 baths with a utility room on the 1st floor and two car attached garage. Over 2,000 square feet. \$57,000.

3 bedroom Colonial with full brick belt and aluminum exterior, 2 1/2 baths (private bath off master suite), fully carpeted, includes large family room with fireplace. Basement and 2 car attached garage on half acre lot. Gas heat in area of fine homes. \$49,900.

ADVANCE CRAFT HOME BUILDERS

OTHER RANCHES AND HOMES AVAILABLE! LOTS SIZES 1/2 acre to 1 1/2 acres, some WOODED and some with LAKEVIEW also available.

MODEL OFFICE 6100 Rickett Road (Take I-96 to US 23, South to Lee Rd. Exit, West on Lee Road to Rickett Road, then North 1/2 mile on Rickett Rd. to Model)

OPEN 10:00 A.M. to 5:00 P.M. DAILY

(313) 229-2752 BRIGHTON (313) 229-7525

WOLFE COMPANY

33235 Seven Mile 427-0733

REDFORD

Sparkling clean 3 bedroom custom brick ranch 1 1/2 baths, finished basement with fireplace, Florida room, all aluminum trim, in treated area. Real bargain at \$37,500.

CENTRAL AIR comes with this immaculate, 3 bedroom brick ranch, carpeting throughout, maintenance free aluminum trim, aluminum awnings and more. Just \$32,500.

THIS COZY 3 bedroom bungalow has carpeting thru-out 1st floor, finished basement, new enclosed porch and more. Great starter home. Only \$30,900.

IMMACULATE 3 bedroom brick ranch 1 1/2 baths, mostly finished basement with lar, appliances, full carpeting, 2 1/2 car garage with heat, workbench and lights. Assumable mortgage. \$34,500. Evenings and weekends. 255-3968

CLEAN & nicely decorated 3 bedrooms, 1 1/2 story, fully carpeted, full finished basement, garage. Good schools. Owner Transferred. Fast occupancy. Easy assumption. \$26,900. 533-7833

BY owner. Nicely decorated 3 bedroom, central air, carpeting, Low taxes, 1/2 basement \$23,000. K.E. 42448

318 Redford

OPEN SUN. 14 Pm.

15088 DALBY - East of Beech, south of 6 Mile (follow signs) a eip - Owners' new home ready. Do you need: 3 bedrooms, 2 baths, beautiful new country kitchen, family room, 3 car garage (could be work shop), corner lot adjacent to golf course. Beautiful home in area of smaller homes. Can assume 7 1/2% mortgage.

FERN MCCORMICK

ONE WAY 522-6000

1990 INDIAN, by owner. Newly decorated and carpeted, 3 bedroom, 2 1/2 car garage, finished basement, gas fireplace and photo dark room. Immediate possession. \$23,900. After 6 P.M. 537-4096 or 474-5800

ADVANCE PRESENTS Redford's "Fines"

Only \$32,900 for this brick and aluminum colonial with 3 bedrooms, 1 1/2 baths, new carpeting, full basement, gas heat, aluminum storms and screens. Top location near Beech and Plymouth Rd. New home warranty. Vacant with immediate possession. Act Fast!

ALL IT TAKES IS \$790 BINGO!!

You have the winner in this Redford ranch near 5 Mile and Beech Daly 3 bedrooms, gas heat, new carpeting, built in oven and range, aluminum storms and screens. Full price is a low \$29,900. You move in for \$790 complete. Call for details.

Advance of Michigan

427-5400

IMMACULATE 3 bedroom brick ranch 1 1/2 baths, mostly finished basement with lar, appliances, full carpeting, 2 1/2 car garage with heat, workbench and lights. Assumable mortgage. \$34,500. Evenings and weekends. 255-3968

CLEAN & nicely decorated 3 bedrooms, 1 1/2 story, fully carpeted, full finished basement, garage. Good schools. Owner Transferred. Fast occupancy. Easy assumption. \$26,900. 533-7833

BY owner. Nicely decorated 3 bedroom, central air, carpeting, Low taxes, 1/2 basement \$23,000. K.E. 42448

George SMITH Realty Inc.

of PLYMOUTH-CANTON

CANTON COLONIAL--\$48,900

Traditional brick and aluminum Colonial in wooded area, beautifully decorated with 3 bedrooms, living area, country kitchen, master bedroom entry to bath, generous closet space, full basement and 2 car attached garage, plus gas barbecue. Call 453-4840.

SUPERIOR TOWNSHIP--\$66,900 on 1 1/2 acres, this immaculate 3 bedroom brick ranch has a warmth and appeal for the country buyer, and there is a formal dining room, huge living room with brick heater fireplace, family room, 2 baths, full basement, 2 car attached garage. Call now to see. Call 453-4840.

WE HAVE HUNDREDS OF LISTINGS TO SHOW YOU. CALL US-453-4840

CALL 453-4840

PLYMOUTH-CANTON 702 S. Main In Plymouth

Century 21

Hartford West

COURTNEY'S CORNER

BRICK RANCH - \$26,900

WESTLAND-\$7,100 takes over \$19,500 mortgage at 7% on this immaculate 3 bedroom brick ranch. Carpeting throughout, country kitchen, doorwall and garage. Hurry! Won't last!

SPLIT-LEVEL RANCH - \$47,900

NOVI-Large 3 bedroom raised ranch. Beautifully decorated, 1 1/2 baths, family room with natural fireplace, recreation area in basement, 2 car attached garage. Great value.

4 BEDROOM - 2 1/2 BATH \$51,900

LIVONIA--1972 brick Colonial superbly decorated. Full basement, formal dining room, family room with natural fireplace, 2 car attached garage, large lot, central air.

CANTON-\$45,900

Immaculate 3 bedroom brick ranch, full basement, natural fireplace, 1 1/2 baths, 2 car attached garage, all aluminum trim, central air, large lot. Will not last.

ASK FOR JIM COURTNEY

A Specialist in Residential Real Estate

453-7600

or call car phone, dial Mobile Operator, JS72755

318 Redford

JUST REDUCED BRICK RANCH

3 bedroom, 2 year old garage, new carpeting, large kitchen, fenced yard, rec room in basement. Asking \$33,900.

Century 21

HARTFORD S. 11 525-7733

REDFORD \$22,900

OPEN 2-5 SUN. Low Assumption

Norwood

No. 5, Inc. 478-5000

319 Homes For Sale Wayne County

DEARBORN By owner, 5 room brick, very good condition. 584-8834

N. DEARBORN HTS.

BEAUTIFUL 3 bedroom, face brick ranch, full finished basement, forced air gas heat, central air conditioning, 1 1/2 baths, carpeting throughout garage. Only \$41,500. Terms. 525-7700

Century 21

Gene Darke Realty

WILL BUILD & BUILDING

Plymouth to Brighton. Early American Colonials.

Finch Roberts Bldg., Inc.

453-4128

George SMITH Realty Inc.

of PLYMOUTH-CANTON

CANTON COLONIAL--\$48,900

Traditional brick and aluminum Colonial in wooded area, beautifully decorated with 3 bedrooms, living area, country kitchen, master bedroom entry to bath, generous closet space, full basement and 2 car attached garage, plus gas barbecue. Call 453-4840.

SUPERIOR TOWNSHIP--\$66,900 on 1 1/2 acres, this immaculate 3 bedroom brick ranch has a warmth and appeal for the country buyer, and there is a formal dining room, huge living room with brick heater fireplace, family room, 2 baths, full basement, 2 car attached garage. Call now to see. Call 453-4840.

WE HAVE HUNDREDS OF LISTINGS TO SHOW YOU. CALL US-453-4840

CALL 453-4840

PLYMOUTH-CANTON 702 S. Main In Plymouth

Century 21

Hartford West

COURTNEY'S CORNER

BRICK RANCH - \$26,900

WESTLAND-\$7,100 takes over \$19,500 mortgage at 7% on this immaculate 3 bedroom brick ranch. Carpeting throughout, country kitchen, doorwall and garage. Hurry! Won't last!

SPLIT-LEVEL RANCH - \$47,900

NOVI-Large 3 bedroom raised ranch. Beautifully decorated, 1 1/2 baths, family room with natural fireplace, recreation area in basement, 2 car attached garage. Great value.

4 BEDROOM - 2 1/2 BATH \$51,900

LIVONIA--1972 brick Colonial superbly decorated. Full basement, formal dining room, family room with natural fireplace, 2 car attached garage, large lot, central air.

CANTON-\$45,900

Immaculate 3 bedroom brick ranch, full basement, natural fireplace, 1 1/2 baths, 2 car attached garage, all aluminum trim, central air, large lot. Will not last.

ASK FOR JIM COURTNEY

A Specialist in Residential Real Estate

453-7600

or call car phone, dial Mobile Operator, JS72755

319 Homes For Sale Wayne County

WAYNE, Bendix, Annapolis area. 3 bedroom Ranch, 3 car garage, gas heat, large lot. Paved street. \$21,500. \$1850 down. 562-4451

LET'S MAKE A DEAL

Priced below market and in move-in condition is this 3 bedroom home with a new gas furnace, modern kitchen, carpeting throughout and a garage. All up to city code. Only \$19,900.

HARRY S.

WOLFE COMPANY

33235 Seven Mile 427-0733

SMALL 2 bedroom home for sale. Full basement, Schoolcraft, Outer Drive area, \$8,000. Weekdays after 6 P.M. - and weekends. 255-0381

George SMITH REALTY

Plymouth-Canton 453-4960

EARL KEIM REALTY

NORTHVILLE

CONDO'S--Good selection of 2 and 3 models with many desirable features. Good location, priced from \$25,900.

302 Birmingham Bloomfield BLOOMFIELD 4 ACRES Including frontage on Gilbert Lake, possible cluster housing. Contains a home that might be renovated. 1 building parcel on the Lake. Must sell with terms. ANNETT Realtors Since 1923 338-9466 After 5 pm & Sun. Call 682-9072 CHARMING - well maintained Cape Cod home in prime location. Super finished recreation room with bar, fireplace, living room, formal dining room, plus a library. Newly listed at \$55,900. chamberlain 6 2 6 - 9 1 0 0 BIRMINGHAM Gracious family and entertainment colonial - ranch, 4 bedrooms, 3 baths, fireplace family room and country kitchen. Central air, large dining room, library over 3,000 sq. ft. burglar, fire and sprinkler systems. RHODES 642-0014 646-1074	302 Birmingham Bloomfield NEW IN BIRMINGHAM OPEN SUNDAY 1-5 Beautiful 3 bedroom, 1 1/2 bath, sumptuous contemporary homes. You still have time to make color selections of carpeting & formica for these luxury homes. Our price includes air conditioning, full sod, full carpeting, wood-burning fireplace, 2 car garage, full basement and much more. Just \$42,900. Available with 7 3/4% mortgage with as little as 10% down. Make Lincoln 14 1/2 Mile Rd. Grant St. and south to new homes. BENEICKE & KRUE 342-5220 - 645-5431 Equal Housing Opportunity	302 Birmingham Bloomfield BIRMINGHAM BUNGALOW Need some work on this 3-bedroom, all brick area. Finished basement, 1 1/2 baths, 1 1/2 car garage. Close to transportation and shopping. Asking \$34,900. STATE WIDE 542-6800 "OLD" Birmingham - Side-by-side duplex, 3 bedrooms, 1 1/2 baths, dining room in each unit. One has heated Florida room and breakfast room. Includes 2 car garage, deep lot. Good investment at \$59,900. WEST OF WOODWARD - 3 bedroom, aluminum sided 2 story home. Dining room, garage, \$35,000 - Terms possible. GOOD BUY - Well-maintained 2 bedroom home, E. of Woodward in Birmingham. Gas heat, 2 car garage, corner lot \$23,900. A Good Listing Is A Good Buy! GOODE REAL ESTATE 1411 N. Woodward MI 7-1088	302 Birmingham Bloomfield BY OWNER 4 bedroom Beverly Hills Colonial. Large lot, family room, many extras. Open Sun 1-5 PM. 3277 Arlington. \$59,900. 642-5531 OPEN SUN. 2-5 PM FOR SALE BY OWNER 1925 Cragin, one block N. of Lone Pine, approximately 1/4 mile east of Inkster. Custom home, completely unique. Newly completed. Contemporary quad-level in Bloomfield Hills. Approximately 5,000 sq. ft. Interior striking, refreshing, almost unbelievable. 6 - 7 bedrooms, 4 1/2 baths, etc. Built-in waterfall in family room, sauna. Room for swimming pool and tennis court. Many other unique details. Built by Crystal Homes, Inc. 643-9391. 357-2737 BY OWNER , exceptional 3 bedroom ranch, large custom pool. Beautiful yard with outdoor lighting. Fantastic kitchen, formal dining room and family room, full basement, all carpeted and perfect. Loaded with extras. Perfect location \$87,700. 646-2399	302 Birmingham Bloomfield OPEN SAT. SUN. 2-5 Huntington Valley Sub. Birmingham. Bi-level ranch, large picturesque ravine lot, golf course view, newly decorated thru-out, central air, humidity control, 4 bedrooms, seclusioned in-low or teenage quarters. Natural stone fireplace, 2 full, 2 half baths, game room, family room, library. Glass enclosed Florida room with air. Walking distance to parochial, public schools. \$86,900. By owner. 1981 Crosswick Rd. 14 Mile - Cranbrook. 647-4736 OLD FASHIONED CHARM And lots of room, 5 bedroom Dutch Colonial, fireplace in living room, formal dining room, sunny dining room, carpeted family room, screened porch, overlooking large fenced yard, lovely trees. Double garage with storage loft, full basement. Immediate occupancy. \$57,400. 627-4227 338-2238 BLOOMFIELD contemporary, 3 bedroom, 2 baths, 1 1/2 acres. Land Contract, \$10,000 down, \$79,900. 851-2500. After 5. 642-1174	302 Birmingham Bloomfield ENGLISH Tudor , prime location, 3 bedrooms, 1 1/2 baths, sun room, family room, screened porch, 2 car garage, mint condition \$89,500. 642-8156 HILLTOP CONTEMPORARY on 2 1/2 wooded acres in Bloomfield Hills. Commanding views from 3 lovely terraces. Gunite pool. For the larger family who entertains. Spacious with 24'x24' family room, 28'x15' living room with brick stone fireplace, 5 bedrooms, 4 baths & 19'x19' country kitchen (modernized). Plus library & office. SUPERB! \$123,900. ASK FOR DOUG WOODARD chamberlain 6 4 7 - 5 9 5 0 OPEN SUN. 2-5 KIRKWOOD Sub. 3 bedrooms, 2 baths, 1 bedroom or den and one bath down. Family room with fireplace, formal dining room. Carpeting throughout. Finished basement. \$64,900. 626-1299 BY FIRST OWNER City of Bloomfield Hills, Cranbrook school area. 5 bedrooms, 3 1/2 baths, 3 car garage, quad-level, 2 fireplaces, cathedral ceilings, oil or gas hot water heat. Lot suitable for tennis court. \$165,000. 646-6837	302 Birmingham Bloomfield OPEN SUN. 1-4 COZY 2 BEDROOM Ranch in lovely Beverly Hills - ideal starter or retiree home. Large country kitchen with Dishmaster. Thermo shades, cedar shake exterior. Garage. Birmingham schools. At 15544 Birchwood, S. of 14 Mile. W off Greenfield. \$28,900. ASK FOR PAT BANNON chamberlain 6 4 6 - 6 0 0 0 BEVERLY HILLS Charming Cape Cod with great floor plan, 3 bedrooms, 2 baths, family room, screened porch, separate dining room, basement, 2 car garage, many other features. TONI BEASAW 647-1481 646-7480 BLOOMFIELD Orchards - like new 3 bedroom brick ranch, new carpets, drapes, stove, attached garage, full basement. Harry Stevens. MI 44225	302 Birmingham Bloomfield BY OWNER Hickory Heights 3 bedroom brick ranch. Family room, 1 1/2 baths, no basement. Large treed privacy lot. \$61,900. 646-5466 BOTH OPEN SUN. 2-5 4118 PINE TREE TRAIL (S. of Long Lake, E. off Franklin Rd.) Large sprawling Ranch near Kirk in the Hills on almost 1 acre with trees 3 bedrooms, 2 1/2 baths, large family room, 2 fireplaces, brick walls with barbecue in kitchen. Bloomfield Hills schools. \$73,900. YOU'RE INVITED! to the Open House of this lovely custom built 4 bedroom Ranch with a full basement on a picturesque lot. Fireplace in family room and living room. Pried in the 70's 3741 SHALLOWBROOK (N. of Long Lake and E. of Telegraph). SNYDER KINNEY & BENNETT Parker Associates - 5 851-0300 623-0313 NEWLY LISTED Immaculate ranch situated on private, treed, dead end street. 3 bedrooms, 2 1/2 baths, family room plus a walk-out lower level. Nicely priced at \$53,900. For private showing, ask for, Renee Stone. 626-8700 chamberlain 6 4 6 - 6 0 0 0 BLOOMFIELD HILLS colonial on corner site. A 600 SQFT FAMILY ROOM glassed on 3 sides. Cabana attached to main house with kitchen and bar to service pool and patio area. 4 bedrooms 3 full hall baths. \$189,000. By owner. 647-4346 BINGHAM FARMS FIVE Minutes from I-96 expressway, beautiful setting on a Country Day Schools. Double size kitchen, family room and Florida room overlooking River & Bermuda rooms and library or six bedrooms 3 full baths, 2 half baths, one with Sauna. 2 1/2 car garage. 356-6394	302 Birmingham Bloomfield West Bloomfield Four bedroom, 1 1/2 bath, family room, ranch on a 75x150 ft. lot. Low taxes. City improvements. 129,500. SNYDER KINNEY & BENNETT 626-9600 COMPLETELY MODERNIZED 2 story Birmingham home, all aluminum exterior, enclosed front porch, 11x22 modern country kitchen, new modern bath, 2 large bedrooms, living room, dining room and basement. New 22x28 redwood garage. Many extras. Call after 4 PM. 642-7668
---	---	---	---	--	--	---	---	---

8% ON ALL THE BELOW MORTGAGES

FARMINGTON HILLS-EXQUISITE
 3 bedroom rambling ranch for connoisseur of quality and charm. Over 1 1/2 acres of gently sloping lawn with multi-level exposure, 3 car garage. 3 full baths, massive beamed ceiling family room, 2 furnaces with 2 central air units, circular drive, etc. Asking mid \$90's. Excellent terms.

HORSES GALORE
 Farmhouse with 7 acres but has unlimited historic value. Suitable horse boarding and/or fruit or vegetable business. 5 outbuildings including hay and cow barns. \$69,900 asking. L.C. terms available.

MR. EXECUTIVE—GOLFVIEW DRIVE
 6 Mile, Levant. Delightful 4 bedroom, 2 1/2 bath Colonial. Features: dining room, family room with fireplace, basement, attached garage, elegant neighborhood. Asking \$61,500. Open Sunday 2-5 p.m.

CARRIAGE HILLS—SUPER QUAD
 Spacious family room near the brick fireplace plus rambling kitchen, 2 1/2 baths, 4 bedrooms, attached garage, all with central air conditioning, less than 2 years new. Asking \$54,500. Just listed.

OVERLOOKING WOODS
 W. Middlebelt, N. 7 Mile. Sparkling 2 story with 1 1/2 baths, family room, 3 bedrooms, 180 ft. lot, 2 1/2 car garage, just listed. Asking \$34,900.

WESTLAND-NEWEST/COUNTRY
 1 bedroom brick ranch, recently carpeted, country kitchen, EXTRA DEEP YARD backing to woods, 2 1/2 car garage, 1 1/2 baths, near Warren, east of Wayne. Asking \$33,900. Good assumption.

IMMEDIATE OCCUPANCY—LARGE FAMILY
 Exquisite brick 4 bedroom, 2 story Colonial featuring extra large family room with fireplace, formal dining at its finest, FINISHED RECREATION ROOM, centrally air conditioned, 3 1/2 baths. Asking \$62,500. Large yard. 6 Mile, Levant. Model Open Daily 2-5.

5-LEVANT COLONIAL \$53,900
 4 bedroom with 2 1/2 baths, family room fireplace, private rear yard, attached garage, great neighbors. Owner transferred. Anxious.

OLDEPLYMOUTH COLONY: CARRIAGE HILLS
 Large 3 bedroom all brick, central air, \$52,900.
OPEN ACREAGE PLUS
 Lovely, very clean, maintenance free, 3 bedroom Colonial with basement and beautiful formal dining room. 3 car garage. LARGE BARN with electricity and running water. Other outbuildings. Asking \$58,500.

E. OF LEVANT—WESTERLY \$57,900
 Your wife will appreciate these extras this 4 bedroom 2 story brick.

OVER AN ACRE—NEAR CANTON
 Custom designed 4 bedroom quad, family room, country kitchen, first floor laundry. All less than a year old. Asking \$45,900.

PLYMOUTH: WALK TO SCHOOL
FORCED SALE: Leaving this delightful 3 bedroom 1 1/2 bath brick ranch with large family room, unique corner brick fireplace, full basement partitioned, central air, large lot with redwood deck and 2 1/2 car garage. Asking \$41,900. Anxious.

LIVONIA-FORCED SALE
 3 bedroom brick, 1 1/2 bath, full kitchen, fireplace, full basement, attached garage. N. School zone. Near Morrison. Asking \$35,900. Anxious.

WAYNE RANCH
 2 bedrooms, sparkling aluminum, treed lot, \$3,800 assumes. Asking \$18,900. Why rent, get deductions.

EARLY AMERICAN DELIGHT
 Privacy plus! Backs to park. Family room with fireplace, finished basement, FORMAL DINING ROOM, wet plaster, 1 owner home. Just listed. Asking \$46,900. Central air. Sharp!

LIVONIA—1st OFFERING
 Tidy 3 bedroom brick ranch, family room in basement, 1 1/2 baths on main floor, formal dining room, 2 1/2 car garage. 7 3/4% mortgage. Asking \$37,900.

One way

Ann Arbor Rd. near The Trail
464-0800

One way

Farmington at 5 Mile
522-6000

COUNTRY LIVING

Bitten Lake Estates

RANCHES & COLONIALS

3 BEDROOM full brick ranch with 1400 sq. ft. of living area. Kitchen with deluxe cabinets, dishwasher, family room with fireplace, 2 and 2 1/2 baths with ceramic tile around tub and floors. 2 car attached garage. From \$48,500. Immediate occupancy.

Models open Sat. and Sun. Noon to 6 P.M.
 Take I-96 to U.S. 23 N. to M 59, turn left to Old 23, left to Taylor Rd., then left to Leann Dr. and Models.

LAKE OAK BUILDERS

(Call) (313) 227-7350 Day or evenings

NORTHVILLE ESTATES

Exceptional 5 bedroom brick Colonial, 3 full baths, formal dining room, 3 fireplaces (1 natural in family room), 1st floor laundry, finished recreation room with walkout to patio, wood Andersen windows, 2 1/2 car attached garage with electric operator, located on almost 1 acre in excellent area. \$84,900.

NORTHVILLE CONNEMARA HILLS

1800 sq. ft. brick custom ranch, 3 bedrooms, formal dining and fantastic family room with exceptional fireplace, 2 full spacious baths, wood Andersen windows, carpeted throughout, 2 car attached garage. 1/2 acre. \$64,500.

349-1212

HARTFORD 409, INC.
NORTHVILLE

WEST BLOOMFIELD LAKE ESTATES

On Walnut Lake Rd., 1 mile west of Orchard Lake Rd. 2 large luxury custom built 4 bedroom, 2 1/2 bath Colonial now being completed. All have large living rooms, large dining rooms, finished family rooms, large bedrooms, paneled family rooms with fireplace, 1 1/2 baths, full basements, built-in appliances, breakfast nook, 1st floor laundry, central air conditioning, full basement, gas heat, 2 1/2 car attached garage. 100 ft. lots on paved streets. Private lake for swimming, boating, fishing. Winter sports for residents. Near shopping, schools, and recreation centers. Priced from \$46,500 to \$105,000. Open daily and Sunday 1 PM to 6 PM. Phone 682-7200. A SULLIVAN SMITH PLANNED COMMUNITY.

QUANTON LAKE AREA

By owner 1 1/2 story brick Cape Cod, 4 bedrooms, 2 1/2 baths, 2 fireplaces, 1/2 acre private lot, family room, enclosed porch, dining room, and large kitchen, walk to Holy Name public school, Quanton Lake. \$89,900. Call Lewis Kasselman. 332-2101 or 647-7197

BIRMINGHAM CONVENIENCE

1/2 block from Woodward, 2 bedroom & den asbestos bungalow, basement, 1 1/2 baths, over 2 bed car garage, fenced lot, modern kitchen with built-in dishwasher & range. \$24,500. \$5,000 down on 8 1/2% land contract.

DOROTHY LINDEMAN
 Real Estate
 644-0330

LEAVING TOWN!
 Don't Want To Sell!
 Consult us about our rental and/or property management service. Over 6 years' experience in management field. Competitive rates.
GOODE REAL ESTATE
 1411 N. Woodward MI 7-1898

chamberlain

6 4 7 - 5 9 5 0

KIRKWOOD Sub 3 bedrooms 2 baths up, 1 bedroom or den and one bath down. Family room with fireplace, formal dining room. Carpeting throughout. Finished basement. \$64,900. 626-1299

EVERYBODY'S FAVORITE

Four bedroom, 2 1/2 bath Colonial in favored Plymouth neighborhood. Cheerful family room with fireplace, 2 car garage. Frosting on the cake... a new inground heated swimming pool. \$55,900. Call 261-5080

OPEN SUNDAY 1-4

970 Springfield Ct., Northville (Bet. 8 & 9 Mi. W. of Taft)
 Lovely 4 bedroom colonial with 2 1/2 baths, fireplace in family room, central air, burglar alarm and sprinkler system. Professionally landscaped and backs up to Commons. Excellent assumption. \$74,900. 642-0703

A RARE FIND FOR THE QUALITY CONSCIOUS, REALLY IMMACULATE, move-in ready.

Outside maintenance free. Bloomfield Hills Schools. Over 1/4 acres professionally landscaped and maintained. Two bedrooms, 2 full baths, dining room, library, glass enclosed porch, modern kitchen, new carpeting. Must be seen to appreciate all extras. \$64,900. 642-0703

WALNUT LAKE AREA

Newer, broadfront, full brick ranch with privileges on and looking out to Walnut Lake. Two bedrooms, two baths, built-in oven and range, doorwalk from dining room. Birmingham Schools. \$39,900. 642-0703

FARMINGTON

Alta Loma Subdivision—Only \$53,900—Custom 3 bedroom tri-level with huge kitchen, paneled family room with fireplace, 2 full baths, 2 1/2 car garage.

BRIGHTON

Looking for a good buy? Call now on this 3 bedroom ranch with full basement, family room, fireplace, two full baths, close to shopping and schools. \$39,900

535-2720

474-3000

VERN HACKETT

Century 21
Hartford West, Inc. 453-7600

BOATING AND FISHING PARADISE!

ST. CLAIR SHORES

Between 10 & 11 Mile Roads

4 large bedrooms, 2 1/2 baths, living room, dining room and breakfast room, beautiful carpets and drapes. Kitchen with all appliances, includes washer, dryer, and laundry sink on first floor, family room with large stone fireplace, attached 2 1/2 car garage, power door, basement. Central air conditioning. Lot 70 x approximately 130 ft. deep. Lot high and dry on good deep canal. Curved concrete drive and concrete patio off family room. Excellent schools and public services. \$125,000. Call owner for appointment 778-1097.

It takes more than ... A SIGN... to sell a house

It takes total exposure to reach out and find the right buyer, quickly without wasting your valuable time and risking missed opportunities. Starting with our "Homes For Living" magazine, distributed locally and through REALTOR members in all 50 states, we create that kind of exposure for your home. And our total marketing services—from market analysis, to controlled showings to professional "know-how" in negotiating and financing—all assure you of a prompt, satisfying, worry-free sale.

WE HAVE MORE THAN A SIGN TO OFFER YOU!

Call us...
We can help.

SOUTHFIELD \$47,900
 Over an acre of land, trees and stream. 3 bedroom, 2 baths, family room, fireplace, gorgeous custom brick kitchen, possible in-law apartment. 3 storage buildings. Potential unlimited. priced for quick sale. Better see it soon. Call 476-8700

VALUE PACKED
 3 bedroom brick Ranch with family size country kitchen. Additional living space in the beautifully finished recreation room. Carpeted thruout. 2 car garage. Large lot in Westland. \$30,900 Call 261-5080

FARMINGTON \$74,900
 Clean spacious 4 bedrooms, Chatham Hills, fireplace family room, extra insulation, extras complete, freshly decorated, good occupancy, excellent assumption. Call 476-8700

NATURAL BEAUTY ON TWO ACRES
 surrounds this outstanding custom quality home in Northville. Three large bedrooms, 2 full baths, abundant storage. The spacious living room and family room, both with a fireplace, provide a spectacular view from every window. A tranquil pond completes the picture for \$135,000. Call 261-5080

FARMINGTON HILLS \$86,900
 Spotless well-decorated family home in Meadowbrook Hills. Features extra large kitchen and dining room, wet bar, first floor utility, 2 redwood decks, and many extras. Terms available and immediate possession. Won't last. Call 476-8700

THOMPSON-BROWN

REALTOR

BRANCH OFFICES

FARMINGTON
 476-8700

LIVONIA
 261-5080

BIRMINGHAM/BLOOMFIELD
 642-0703

The
Observer & Eccentric

Classified Want Ads

522-0900
644-1070



304 Farmington West Bloomfield
WALNUT LAKE Hills Subdivision, custom contemporary, 3 bedroom, 4 baths, walk out lower level. Every conceivable extra Lake privileges \$125,000. Owner: 626-1882

CONTEMPORARY
WOODED 1/2 ACRE in woodland setting with all city conveniences in Farmington Hills. 4 large bedrooms, 1 1/2 baths. Master bedroom with beamed, studio ceiling and huge walk-in closet. Beamed Family Room with fireplace, doorways & large windows to take full advantage of the rustic privacy. Elementary school in sub. Convenient to highways and shopping. Priced at \$65,700.

ASK FOR
DAVID SCHIKLER
355-1441 851-1905

Real Estate One, Inc.

RED WING TICKET WINNER

Kurt Bonatz
34468 Quaker Valley
Farmington, MI 48024

But you must call the Promotion Dept. of The Observer & Eccentric by 5:00 p.m. Friday, February 13, 1976 to claim your TWO FREE RED WING HOCKEY TICKETS. 261-8600, ext. 209.

CONGRATULATIONS!

RIDGEWOOD DR.

First offering E. Farmington. Take after 10 & 11 Mile Hills. Heaven describes this 3 bedroom brick ranch with rear porch on approximately 3 acres of picturesque terrain. 2 patios, swimming pool, for tennis etc., baseball, tobogganing, snowmobiling. Ideal for a quiet entertaining. Excellent mortgage assumption. See Today. Don't wait Call Now.

Mallon

427-5300 261-9111

TWO HOUSES 12.8 ACRES

Estate liquidation, located on main road in Farmington Hills. Ideal for living in large 4 bedroom house, renting other and developing land into residential multiple or commercial. \$175,000. Facilities available.

SKOVER & ASSOCIATES, INC.
476-4727

West Bloomfield

1 1/2 ACRES
of prime land provide the setting for this brick family ranch, 3 bedrooms, 2 fireplaces, beautifully decorated throughout. 18 x 15 family room, 2 car attached garage. Upper Stratis Lake privileges. Transferred owner invites all offers \$59,900. Call 363-8307.

West Bloomfield

GOLF COURSE VIEW

Spacious Tudor-style 2 story features 3 large bedrooms, 3 full baths, family room with sunken fireplace, sauna, formal dining room and so much more overlooking Twin Beach Golf Course. Lake privileges. A Must See! \$94,500. Call 363-8307.

OLD ORCHARD

Inc. Realtors

WEST BLOOMFIELD Ranch 3 bedrooms, 1 1/2 baths, family room with fireplace, full attic, 2 car attached garage. Large well landscaped lot. \$26,990.

4 BEDROOM Colonial 1/2 Acre, 2 1/2 baths, formal dining room, country kitchen, central air. Fireplaced family room, many other features \$69,900. 477-2079

304 Farmington West Bloomfield
BUILDERS CLOSE OUT MODELS 2 Brand spanking new Colonials ready for immediate occupancy. Super Farmington location in excellent subdivision with park, lake & stream. Each features 4 bedrooms, family room, den, convenient 1st floor laundry - much more. \$90,900 & \$75,500.

chamberlain
6 2 6 - 9 1 0 0

COVINGTON BY THE LAKE - gracious Colonial offering privacy plus for the large family with a large airplated family room, 4 good sized bedrooms, formal dining room. Other features include circular front drive, step saving 1st floor laundry, 2 1/2 car side entry, large All on large corner lot. SHARP & CLEAN \$83,500.

chamberlain
6 2 6 - 9 1 0 0

YOU WON'T find more house for your money than this 3 bedroom brick bungalow in Farmington Hills. Completely redecorated with shag carpeting throughout, separate dining area, remodeled bath and kitchen. Kitchen has built in stove, dishwasher and garbage disposal. Large fenced lot with 1 1/2 car garage. All for \$28,900. Call DEBBY.

Norwood

No. 11, Inc. 522-3010

FARMINGTON HILLS by OWNER 1973 contemporary quad with full 2 room in-law apartment or office or game room, separate entrance, plus 4 bedrooms, 3 1/2 baths, den, library, family room, living room with cathedral ceilings and fireplace, formal dining, 26 ft kitchen with built in ins. basement, 32 ft terrace and 20 ft deck overlooking creek backed up by woods. 2 1/2 car attached garage. All this and more in sub with private lake and park right out your front door. \$85,900. 477-2773

FARMINGTON

23097 HAWTHORNE

OPEN SUN. 2-5

Take a look at this near 2 bedroom home on a big 87 x 120' lot. Lots of trees, move in condition. Asking \$25,500.

EHO

1ST UNITED, HARRISON-MOORE

427-9030

UNIQUE CAPE COD

By owner. Many extras in this newly decorated contemporary style 3 bedroom home in Farmington. Large private red brick patio, surrounded by 6 ft cedar fence, mature trees and landscaping. Finished basement and large master bedroom. Lots of living area in convenient location. Entire home in excellent condition. \$35,500. Buyers only. After 5:30 PM on weekends. 477-1533

West Bloomfield

\$52,990

Now Being Built

California contemporary 2 story, 3 bedrooms, 2 car attached garage, living room, formal dining room, plus additional bonus space, over 2,000 square feet. West Bloomfield School District.

Call Bill Gibson

851-5700 or 681-0473

PULTE

Homes of Michigan, Inc.

BY OWNER

Farmington Hills, Camelot Courts subdivision, 3 bedroom, 2 bath, 3 year old brick Ranch. Family room with fireplace, carpeting, drapes, finished basement, beautiful landscaped quarter acre lot. \$53,900. Buyers only. Call to see. 477-5530

BY OWNER

West Bloomfield Super sharp 3 bedroom ranch, 2 baths, 2 way fireplace off family room. \$24,800. Assumable. 2 1/2 car mortgage. 2 car attached garage, automatic opener. Large private yard. Priced to sell at \$48,800. 646-1474

Norwood

No. 5, Inc. 478-5000

304 Farmington West Bloomfield
West Bloomfield
\$59,235
NOW BEING BUILT

2 story colonial, over 2,400 sq. ft., 3 bedrooms, 2 car attached garage, formal living room, formal dining room, plus additional bonus space. Lot size: 100 x 135. Swim club privileges. Ask about lot #203.

Call Ted Alpert 851-6550

PULTE

Homes of Michigan, Inc.

FARMINGTON HILLS, 5 room brick front ranch, attached garage, carpeting throughout, patio, excellent condition. 90x185 lot. First ad at \$25,900.

STAND REAL ESTATE 478-3320

CHATHAM HILLS

Nearly new 4 bedroom Colonial in one of Farmington's most desirable areas. Fully carpeted, big family room and brick wall fireplace, first floor laundry, attached garage, basement. Situated on a high, spacious lot overlooking the community park. A rare value at \$69,900.

RYMAL SYMES

478-9130

FARMINGTON HILLS

Meadowbrook Hills Sub

8 Mile-Halstead near 175

SALES MODEL

Three bedroom Ranch with family room, first floor laundry, basement, includes carpeting, wallpaper, air conditioning, circular drive on large landscaped lot. \$64,000.

Georgian Multi-Level

Four bedrooms, 2 1/2 baths, first floor laundry, Master suite designed for privacy, playroom or office with private entrance, covered patio on large landscaped lot. Many extras. \$65,000.

LUXURIOUS!

Contemporary Quad-level on professionally landscaped 1 1/2 acres, 2 patios, 4 bedrooms, 2 full and 2 half baths. Features top line quality throughout. Modern entertaining center with large bar, complete modern kitchen for gourmet cooking, large 2 car garage with storage. \$127,500.

CUSTOM - NEW

UNDER CONSTRUCTION - Colonial. \$62,000. Split level on stream and wooded lot. \$95,000.

Quality compact 3 bedroom Ranch for \$55,200. Built to suit your plan or ours. All facilities.

SKOVER - 476-4727

FARMINGTON HILLS, Lincolnshire

25762 Castlereigh A. Nolan built 3 bedroom ranch, 2 1/2 baths, family room, large screened porch. Immediate occupancy. Less than 10 minutes from the new American Center. \$67,500. 474-9120. 476-6798

WEST BLOOMFIELD

Beautiful Hammond Lake Estates 5 bed modern 2 1/2 baths, 2 family rooms. \$79,900 or offer. Anxious C & N Building Co. 332-3230

NATURE SETTING

Farmington 1 1/2 acre ravine lot, custom built, 3 bedroom brick, wet-plaster Ranch. With 3 fireplaces, 29 x 17 1/2 family room, immediate occupancy. Land contract terms available. Asking \$99,900. Bring offers. Call ESTHER BAXTER. One Way. 522-6000

FARMINGTON

\$37,500

OPEN 2-5 SUN.

\$15,300 ASSUMES

Tri level Great family home in a quiet subdivision. Large family room, 3 big bedrooms, chalet ceilings. 22124 Malden.

Norwood

Cranbrook

Assoc. Inc. Realtors

304 Farmington West Bloomfield
FARMINGTON \$54,500
FIRST FLOOR LAUNDRY
FULL BASEMENT

Are featured in this almost new 3 bedroom Ranch. Open family room, kitchen area with fireplace, 2 full baths. Owner wants offer.

Norwood

No. 9, Inc. 478-2000

LINCOLNSHIRE EAST

Farmington Hills. By owner. Desirable location. 5 Minutes American Center or Expressway Colonial. Spacious 4 bedrooms, 2 1/2 baths, study, marble foyer, large family room with parquet floor and brick fireplace, 1st floor laundry, 2 1/2 car garage with storage area and open, finished recreation room with wet bar, central air and automatic electronic purifier and humidifier. Must automatic underground sprinkling system, intercom. Fenced back yard, gas barbecue, professional landscaping. 2 1/2 car garage, throughout in excellent condition. \$83,000. 474-0172 or 575-4330

DOLLAR FOR DOLLAR

A great big brick split level ideal for the large family. Five huge bedrooms, 3 1/2 baths, dining room, 1 1/2 baths, dining ell, attached garage, completely remodelled kitchen with appliances. All of this for \$51,500.

Cardinal

West, Inc. Funk Realty Div.

522-5333

WEST BLOOMFIELD

Contemporary tri-level, vaulted ceiling, 34 bed room, 2 1/2 baths, dining ell, attached garage, mid \$60's, by owner. 851-9104

FARMINGTON

Beautiful Colonial with enclosed 20x40 pool. Structure for pool is brick with sliding glass doorwall. Deck off family room. Patio on lower level off pool. Separate den and paneled family room, lav and shower in rear level. Many more features. \$99,500.

WEST BLOOMFIELD

First offering on the superbly decorated 4 bedroom Colonial on a lot with fantastic pond view. Hardwood floors in living room, dining room, hall and bedrooms. Great entertainment room with gas grill in rear yard. \$78,900.

Cedar ranch with living room, dining room and family room with fireplace, 3 bedrooms, 1 bath and 2 car garage. Private boat well included with privileges on Cass Lake. \$37,000.

SNYDER

KINNEY & BENNETT

Parker Associates

851-0300 623-0313

OWNER Unique custom ranch on large private natural setting, mature trees. Quality construction and built-in throughout. Large living room with beamed cathedral ceiling and fireplace. Custom butcher block kitchen. Master bedroom opens to patio. Dining room, library or 3rd bedroom with fireplace, bay window and beamed ceiling. Circular drive. 2 1/2 car attached garage. Low maintenance and quality in and out. This artist's home has been featured in the Home Section. Much more. Must be seen. \$89,500. 477-2181

MINT CONDITION

FARMINGTON HILLS. Large paneled family room, with fireplace and doorwall to patio, kitchen with all built-ins, large dining breakfast area. Recreation room, tiled and paneled, with rough sawn cedar. Good assumable mortgage of 7 1/2% Three bedroom, 1 1/2 bath Colonial. Camelot Court Subdivision. \$55,900. Ask for Al Donald. 620-8700

WEST BLOOMFIELD

Colonial, 2700 sq ft 4 bedroom 2 1/2 baths, 1st floor laundry, study, side entrance garage. Central air, electronic garage door opener, power TV antenna. Carpeted throughout including basement (hardwood flooring beneath), curtains and drapes. Burglar alarm and smoke sensing system. Fully landscaped, split rail fence around backyard. \$90,500.

OPEN SUNDAY 2-5 PM

or by appointment. 681-1784

BROOK

4139 Orchard Lake 626-4000

SAVE, 3 bedroom brick ranch, 1 1/2 baths, wooded subdivision, no garage. \$33,500. Assumable. 476-5303 or 352-8031

BY OWNER - Old Franklin Town

in Farmington Hills. Location very desirable. Beautiful 2500 sq ft 4 bedroom Colonial on large lot. Family room with fireplace, 2 1/2 baths, 1st floor laundry room, air conditioning with electronic air filter, underground sprinkling system. \$83,900. Call after 6 PM. Daily, Sun. day - all day. 628-9579

W. BLOOMFIELD

SUPER RANCH for large family 5 bedrooms, fabulous 23x14 family room, fireplace with barbecue grill, F.A. Gas carpet, garage. Only \$39,500!

CENTURY 21

SECONTE ASSOC. 626-8800

FARMINGTON HILLS, lovely Country setting, 1 1/2 acres with stream, 3 bedroom Cape Cod, large country kitchen, family room and 1st floor laundry, 1 1/2 car attached garage with shed. \$38,900. Assumable. 474-2926

W. BLOOMFIELD

OPEN SUN. 1-5

32621 BIDDESTONE WOODS FARMINGTON HILLS

For City escape, Country living, see this elegant 4 - 3 bedroom custom built pillared Colonial on heavily wooded acre lot. Like new, over 4000 sq ft living space plus full basement, 2 1/2 car garage, 2 1/2 baths, studio ceiling family room with fireplace, formal dining room, fully equipped central kitchen, large heated game room, porch, large patio, circle drive, many extras. \$139,900. QUICK POSSESSION. OWNER. 476-7672

W. BLOOMFIELD

Colonial, 2700 sq ft 4 bedroom 2 1/2 baths, 1st floor laundry, study, side entrance garage. Central air, electronic garage door opener, power TV antenna. Carpeted throughout including basement (hardwood flooring beneath), curtains and drapes. Burglar alarm and smoke sensing system. Fully landscaped, split rail fence around backyard. \$90,500.

OPEN SUNDAY 2-5 PM

or by appointment. 681-1784

W. BLOOMFIELD

Colonial, 2700 sq ft 4 bedroom 2 1/2 baths, 1st floor laundry, study, side entrance garage. Central air, electronic garage door opener, power TV antenna. Carpeted throughout including basement (hardwood flooring beneath), curtains and drapes. Burglar alarm and smoke sensing system. Fully landscaped, split rail fence around backyard. \$90,500.

OPEN SUNDAY 2-5 PM

or by appointment. 681-1784

W. BLOOMFIELD

Colonial, 2700 sq ft 4 bedroom 2 1/2 baths, 1st floor laundry, study, side entrance garage. Central air, electronic garage door opener, power TV antenna. Carpeted throughout including basement (hardwood flooring beneath), curtains and drapes. Burglar alarm and smoke sensing system. Fully landscaped, split rail fence around backyard. \$90,500.

OPEN SUNDAY 2-5 PM

or by appointment. 681-1784

W. BLOOMFIELD

Colonial, 2700 sq ft 4 bedroom 2 1/2 baths, 1st floor laundry, study, side entrance garage. Central air, electronic garage door opener, power TV antenna. Carpeted throughout including basement (hardwood flooring beneath), curtains and drapes. Burglar alarm and smoke sensing system. Fully landscaped, split rail fence around backyard. \$90,500.

OPEN SUNDAY 2-5 PM

or by appointment. 681-1784

W. BLOOMFIELD

Colonial, 2700 sq ft 4 bedroom 2 1/2 baths, 1st floor laundry, study, side entrance garage. Central air, electronic garage door opener, power TV antenna. Carpeted throughout including basement (hardwood flooring beneath), curtains and drapes. Burglar alarm and smoke sensing system. Fully landscaped, split rail fence around backyard. \$90,500.

OPEN SUNDAY 2-5 PM

or by appointment. 681-1784

W. BLOOMFIELD

Colonial, 2700 sq ft 4 bedroom 2 1/2 baths, 1st floor laundry, study, side entrance garage. Central air, electronic garage door opener, power TV antenna. Carpeted throughout including basement (hardwood flooring beneath), curtains and drapes. Burglar alarm and smoke sensing system. Fully landscaped, split rail fence around backyard. \$90,500.

OPEN SUNDAY 2-5 PM

or by appointment. 681-1784

W. BLOOMFIELD

Colonial, 2700 sq ft 4 bedroom 2 1/2 baths, 1st floor laundry, study, side entrance garage. Central air, electronic garage door opener, power TV antenna. Carpeted throughout including basement (hardwood flooring beneath), curtains and drapes. Burglar alarm and smoke sensing system. Fully landscaped, split rail fence around backyard. \$90,500.

OPEN SUNDAY 2-5 PM

or by appointment. 681-1784

W. BLOOMFIELD

Colonial, 2700 sq ft 4 bedroom 2 1/2 baths, 1st floor laundry, study, side entrance garage. Central air, electronic garage door opener, power TV antenna. Carpeted throughout including basement (hardwood flooring beneath), curtains and drapes. Burglar alarm and smoke sensing system. Fully landscaped, split rail fence around backyard. \$90,500.

OPEN SUNDAY 2-5 PM

or by appointment. 681-1784

W. BLOOMFIELD

Colonial, 2700 sq ft 4 bedroom 2 1/2 baths, 1st floor laundry, study, side entrance garage. Central air, electronic garage door opener, power TV antenna. Carpeted throughout including basement (hardwood flooring beneath), curtains and drapes. Burglar alarm and smoke sensing system. Fully landscaped, split rail fence around backyard. \$90,500.

OPEN SUNDAY 2-5 PM

or by appointment. 681-1784

W. BLOOMFIELD

Colonial, 2700 sq ft 4 bedroom 2 1/2 baths, 1st floor laundry, study, side entrance garage. Central air, electronic garage door opener, power TV antenna. Carpeted throughout including basement (hardwood flooring beneath), curtains and drapes. Burglar alarm and smoke sensing system. Fully landscaped, split rail fence around backyard. \$90,500.

OPEN SUNDAY 2-5 PM

or by appointment. 681-1784

W. BLOOMFIELD

Colonial, 2700 sq ft 4 bedroom 2 1/2 baths, 1st floor laundry, study, side entrance garage. Central air, electronic garage door opener, power TV antenna. Carpeted throughout including basement (hardwood flooring beneath), curtains and drapes. Burglar alarm and smoke sensing system. Fully landscaped, split rail fence around backyard. \$90,500.

OPEN SUNDAY 2-5 PM

or by appointment. 681-1784

W. BLOOMFIELD

Colonial, 2700 sq ft 4 bedroom 2 1/2 baths, 1st floor laundry, study, side entrance garage. Central air, electronic garage door opener, power TV antenna. Carpeted throughout including basement (hardwood flooring beneath), curtains and drapes. Burglar alarm and smoke sensing system. Fully landscaped, split rail fence around backyard. \$90,

If you find your name in today's Classified Section—You've just won 2 Free Red Wing Hockey Tickets

TO WIN: Just send a post card with your name and address to: RED WING HOCKEY/OLYMPIA EVENTS, the Observer & Eccentric 36251 Schoolcraft Livonia, Michigan 48150. 10 names will be selected as Red Wing ticket winners each week. 5 on Monday and 5 on Thursday. Winners names will then be published in the Classified Section. In addition to the Red Wing ticket winners, other names will be chosen on special weeks for selected Olympia events. These winners will also be published in the Classified Section.

When you see your name as a ticket winner, call the Promotion Dept. to claim your tickets at 261-8600 Ext. 209 by 5 P.M. the day following the issue date. Well then send you 2 FREE tickets to an upcoming game.

306 Southfield Lathrup OPEN DAILY 12-5 17579 Cambridge in Lathrup Village, N. of I. E. of Southfield. Lovely 2 bedroom brick ranch, 2 full baths, family room, finished rec room, modern kitchen with built-ins, attached garage on large lot \$43,900 EARL KEIM Realty North, Inc. 559-1300 OPEN Sat and Sun 12 to 6 P.M. By Owner \$59,000 assumes 8% interest, monthly \$212. 3 bedroom brick ranch, 2 1/2 car garage, dishwasher, gas barbecue. Must be seen 2810 Everett, Southfield 559-5375 or 549-6232 IMMEDIATE OCCUPANCY on this lovely 3 bedroom brick ranch in Southfield. With cyclone fence, 2 car garage and good assumable mortgage \$27,900. EARL KEIM Realty North, Inc. 559-1300 SOUTHFIELD Colonial 10 Mile Greenfield, 3 bedrooms, 2 1/2 baths family size kitchen with built-ins, full basement, central air, Good Assumption. Mid \$30's. By owner \$57-8663 LATHRUP VILLAGE, by owner 3 bedroom Cape Cod living room with fireplace, dining room, 1 1/2 baths, beautiful family room with fireplace in basement, enclosed porch, patio, gas grill, central air, many extras \$48,900 559-2441 11 1/2 MILE & EVERGREEN AREA 4 bedroom, 2 1/2 bath brick colonial in Southfield of fencing family room, finished rec room, central air, modern kitchen with built-ins, 2 car attached garage with openers, beautiful landscaping \$56,200 EARL KEIM Realty North, Inc. 559-1300 ASSUMABLE MORTGAGE On this 3 bedroom ranch in Southfield featuring 1 1/2 baths, family room, carpeting throughout, gas grill, 2 car attached garage on over 1 acre parklike setting \$31,900 EARL KEIM Realty North, Inc. 559-1300 BIRMINGHAM SCHOOLS Super three bedroom brick colonial in Southfield with 1 1/2 baths, 2 1/2 family room, raised fireplace, modern kitchen with all built ins, patio and 2 car attached garage \$50,900 EARL KEIM Realty North, Inc. 559-1300 SOUTHFIELD 1 ACRE ON RAVINE Absolute privacy with 3 doorways and 3 terraces. Secluded family room with beamed ceiling and raised hearth fireplace No 9, Inc. 478-2000 12 MILE, SOUTHFIELD area 3 Bedroom all brick ranch, 2 1/2 baths, living room, dining room, fireplace, air conditioning and appliances \$28,900 557-7391 JUST LISTED This maintenance free cedar brick and aluminum Colonial offers 3 bedrooms, 1 1/2 baths, family room, central air, gas BBQ, all appliances, 3 years old, and is located in a great family area. All for only \$46,900 CRANBROOK Realtors 645-5790 MT. VERNON SUB Between 11-12 Mile Rds. near Laker. Southfield By owner 2,700 sq. ft. quad-level 3 bedrooms, 2 1/2 baths, living room, dining room, large foyer, large paneled family room, library or fourth bedroom, laundry room, many extras including 2 car attached garage, gas BBQ, custom carpeting and drapes, 18 x 36 in ground pool, air conditioning, two fireplaces. Asking \$58,500. Call after 3 P.M. 353-9116 CRANBROOK VILLAGE BY OWNER Colonial on well treed lot with 4 spacious bedrooms, 2 1/2 baths. Large kitchen with built ins, convenient 1st floor laundry. Oversized fireplace with raised hearth in paneled family room. Formal dining room. Color and terraced landscaping. Birmingham Schools \$63,900 By Appointment 645-5471 CRANBROOK VILLAGE Brick tri-level living room with fireplace, dining, 3 bedrooms, 1 1/2 baths, attached garage, carpeting, draperies, patio overlooks beautiful treed lot with stream. Assumable 5 1/4% mortgage \$43,900. Karl Realty 559-0326 CRANBROOK Village , Birmingham schools, 4 bedroom Dutch Colonial, family room with eye catching fireplace, formal dining room, central air, other extras 9 years old. Well maintained & landscaped home in excellent condition. June occupancy \$54,900 642-9233 Green Dolphin Sq. Immaculate 3 bedroom brick ranch featuring central air, modern kitchen with built-in oven and range plus dinette, new carpet, 2 full baths, internet system. Family room with fireplace, full basement, gas heat. Attached 2 car garage \$47,900 ALGER F. QUAST REALTORS 478-1040	306 Southfield Lathrup SOUTHFIELD Spacious 4 bedroom Quad Level for comfortable family living and entertaining. Large landscaped lot in prime area. 4 bed bedrooms, bright kitchen with loads of cupboards and built-ins. Cheerful breakfast area and large dining room. Family room has natural fireplace. Central air. Good occupancy \$52,900. Call Mary Kander 548-1500 chamberlain SUPER SOUTHFIELD COLONIAL Move in condition. Excellent decor. Large landscaped lot in prime area. 4 bed bedrooms, bright kitchen with loads of cupboards and built-ins. Cheerful breakfast area and large dining room. Family room has natural fireplace. Central air. Good occupancy \$52,900. Call Mary Kander 548-1500 chamberlain THEIR LOSS YOUR GAIN! Owners have 2 homes and must sell this lovely 4 bedroom brick Colonial located in the heart of Southfield near schools, shopping, churches and synagogues. Central air, attached garage, family room, finished basement, carpeting and drapes. Come see us and make an offer OPEN SUN 25 17338 ALTA VISTA ASK FOR CHURCHY SCHREIER 559-8181 353-0736 THE DURBIN COMPANY BIRMINGHAM schools, good 8% assumable mortgage. Newly carpeted, 2,200 sq. ft. tri-level, 3 or 4 bedrooms, 2 1/2 baths, family room, 2 1/2 car garage, central air, 2003a Beechaven Dr. or call after 6 P.M. 357-5259 BY OWNER Open Sun 25 357-5259 warm and attractive Colonial, four bedrooms, 2 1/2 baths, living room, dining, all with 36 ft. murex wall. Family room with gas fireplace, first floor utility room, full basement, 2 car attached garage, central air, 2003a Beechaven Dr. or call after 6 P.M. 357-5259 Lately landscaped and beautifully decorated lot of extras \$10,000. Maryland \$58,900 557-8138	308 Rochester-Troy OPEN SUN. 2-5 839 Alcorn, Auburn Hts. 3 bedroom, aluminum ranch, full finished walk out basement, 2 car attached garage, 2 fireplaces, almost an acre lot with fruit trees, \$41,900. N off South Blvd between Adams and Squirrel Rd. Bateman Realty 651-8518 IN CITY, 3 bedroom Dutch Colonial, central air, beautiful kitchen, breakfast nook, aluminum siding, full basement \$42,000 651-6995 or 651-0995 ROCHESTER \$53,565 IMMEDIATE OCCUPANCY Builder's former model. Beautifully decorated two story colonial home with approximately 1,860 sq. ft. of living and bonus space. 3 bedrooms, 1 1/2 baths, Rochester Schools. Call Mike Lawrence at 652-4550 and ask about Lot #146 PULTE Homes of Michigan, Inc. TROY See this large custom built brick ranch, never lived in. 3 bedrooms, full basement plus cellar, 2 1/2 car attached garage, 1 1/2 baths, also still shower in basement. New carpeting thru-out, stained woodwork, terrapane windows, dishwasher, double oven and range, refrigerator, large lot, \$45,900 RUSTIC Troy, a rare rustic contemporary tri-level, 4 bedrooms, 2 car attached garage, family room with fireplace, cathedral ceilings, central air, dishwasher, patio, loaded with extras \$49,900 WATER Troy, 4 bedroom quad level overlooking Walker Lake in Emerald Lake Subdivision. Get ready for the spring fishing and later - some good swimming and sailing. Hurry - still get in some skating. LAKE Troy, 4 bedroom brick Colonial on Pebble Lake, (super clean) 1st floor laundry, full basement, 2 car attached garage, family room with fireplace, country kitchen, central air, electric air cleaner, power humidifier, large patio, electric garage door opener, marble sills, dishwasher, oven and range, carpeting and drapes. (masterfully decorated) \$49,900 ROCHESTER BY OWNER Hill top home, Christian Hills Brick and aluminum tri-level on 2 acre wooded lot, 2 fireplaces, 2,200 sq. ft. 2 bedrooms, 2 1/2 baths, 2 car attached garage \$78,500 375-9455 TROY Prestige 2,200 sq. ft. tri-level on approximately 1/4 acre lot. Beautiful setting. Reduced for 1 week only \$57,900. Century 21, Douglas & Associated Ltd. 978-1660 TROY Attractive 3 bedroom Colonial, 1 1/2 baths, attached 2 car garage, finished basement. Appliances, many extras included \$39,500 689-7391 BY OWNER 3 bedroom brick ranch on 1 acre Oakland Twp. in the country, Rochester schools. 1,600 sq. ft. 2 bedrooms, large family room with fireplace, finished basement, 2 1/2 car attached garage \$57,900 651-7108	308 Rochester-Troy AT ROCHESTER Why buy someone else's home? We have a nice 3 bedroom with big dining room, full basement and a garage. Priced to sell at only \$34,500. 10% down buys Weaver Real Estate 1340 Walton Blvd Cor. Livermore Rochester 651-8140 EXCEPTIONALLY LANDSCAPED PRIVACY in mind, 4 bedroom, multi-level home, inground pool with all complete conveniences, including half bath. Screened porch, large formal dining room, sharp decor in 31 ft. fireplace family room and neat roomy kitchen with built-ins and breakfast room with bay and view of pool \$82,500 645-2500 CRANBROOK Assoc. Inc. Realtors Birmingham TROY by owner, 4 bedroom brick colonial, 2 1/2 baths, utility room, library, living room, dining room, large carpeted, large kitchen, family room, fireplace, attached 2 1/2 car garage, basement, central air, new subdivision built in 1974, loaded with extras \$49,900 REDUCED - FINE VALUE Centrally Air Conditioned brick ranch, 3 bedrooms, 2 1/2 baths, full basement, 2 car attached garage, family room with fireplace & door to garden patio with gas BBQ in fenced yard. Plus newly finished rec room with bar & office area. Beautifully groomed \$42,900 chamberlain 646-6000 OPEN HOUSE SUN 11-6 TROY Beautiful Glenmore Estates, 6382 Houghten, Tri-level, 1800 sq. ft. 18x125 ft. wooded lot, 33 trees, rolling terrain, walking distance to school. 3 bedroom with walk-thru bath to master, wet bar with refrigerator, 2 1/2 car finished garage, 18x18 screened in patio with storms, 2 additional patios, newly painted inside-out. New carpeting. Assumable mortgage \$55,900 879-1888 ROCHESTER BY OWNER Hill top home, Christian Hills Brick and aluminum tri-level on 2 acre wooded lot, 2 fireplaces, 2,200 sq. ft. 2 bedrooms, 2 1/2 baths, 2 car attached garage \$78,500 375-9455 TROY Prestige 2,200 sq. ft. tri-level on approximately 1/4 acre lot. Beautiful setting. Reduced for 1 week only \$57,900. Century 21, Douglas & Associated Ltd. 978-1660 TROY Attractive 3 bedroom Colonial, 1 1/2 baths, attached 2 car garage, finished basement. Appliances, many extras included \$39,500 689-7391 BY OWNER 3 bedroom brick ranch on 1 acre Oakland Twp. in the country, Rochester schools. 1,600 sq. ft. 2 bedrooms, large family room with fireplace, finished basement, 2 1/2 car attached garage \$57,900 651-7108	309 Northville-Nov NORTHVILLE On beautiful Swan Harbor Lake, 3 bedroom deluxe Condominium features sunken living room with natural fireplace, full basement, central air, plus an excellent assumption \$38,000. Call 525-4200 Integrity Realtors NOV1 Ranch 3 bedrooms, 2 baths, living room dining room, family room with fireplace, attached garage \$42,900. Owner 476-6373 Let it Snow! We'll be cozy and warm in this large 3 bedroom Ranch in Novi. Family room, 2 full baths, huge basement, attached garage, redwood deck, dining room. Priced at \$57,500. Join me SUNDAY between 2-5 PM at an OPEN HOUSE, 2594 Shadow Pine Way, N.E. East of Meadowbrook Rd. and South of 10 Mile in Heatherbrae Sub. See you then! JOAN ANDERSEN Century 21 Boardwalk Div. 459-3600 HERE IT IS! Family room with a natural fireplace highlights this beautiful 3 bedroom brick split level home with a country size kitchen and all built ins, basement, 1 1/2 baths, a 2 car attached garage and central air. Asking \$45,900. HARRY S. WOLFE COMPANY 32325 Seven Mile Ct. 427-0733 OLD BEDFORD CT On Northville Commons, 4 bedrooms, 2 1/2 baths, family room, many extras. Owner transferred \$49,472 EXECUTIVE COLONIAL IN NOV1 4 bedroom, fireplace, wet bar, country kitchen and much more. Immediate occupancy \$59,900 or best offer. For appointment 349-8786 NORTHVILLE 4925 W 7 Mile Every convenience possible in the new 4 bedroom Colonial on 1 1/3 acres. Beautiful yellow aluminum siding, 3 bedrooms, new carpeting, 2 large lots, \$26,500 682-6813 Call for appointment to see the many extra features, \$54,900 JAMES C. CUTLER REALTY 349-4030 NORTHVILLE Colony Estates colonial featuring 28x13 master bedroom, family room with full brick fireplace, formal living and dining room, 1st floor laundry. Fully carpeted, custom drapes and professional landscaping. Walk to new elementary and middle schools \$68,500 453-6093 320 Other Suburban Homes for sale GREEN ACRE SUB Super 3 bedroom brick Dining area, large kitchen, full basement \$31,900 LAFERNE EADY & ASSOCIATES 626-4711 10 acre setting, family room w/fireplace, 1st floor master bedroom plus 3 super sized bedrooms, 2 1/2 baths, Pool, fenced corral - Horse Lovers Haven, \$84,500 LAFERNE EADY & ASSOCIATES 626-4711 FOR Seekers of the Finest Country Living Heart of the Metamora Hunt Club area in Kingsbury school, 2 story farmhouse, needs work. Large barn in excellent condition. 8 stalls, tack room, paddocks, dog kennels and runs, 2 ponds, small stream, land is rolling, large Oaks and Maples, rock piles, 25 acres which back up to a golf course. This can be a show place for the creative family. For the low price of \$63,900 KAYE REAL ESTATE 90 S. Washington, Oxford 1-428-3950 1-428-3007 PLAN ahead for year round enjoyment. Canal front overlooking upper Long Lake. Unique 3 bedroom brick Ranch with walkout lower level. Pleasant "Northwoods" rear yard offers feeling of seclusion LAFERNE EADY & ASSOCIATES 626-4711 BUILDER'S 4 bedroom, 2 1/2 bath Colonial with extra park like lot Lake privileges \$69,900 LAFERNE EADY & ASSOCIATES 626-4711 OAK PARK By owner 3 bedroom, 4 bath, brick ranch on treed lot. Family room fireplace, many extras \$37,900. Open Sun 25 PM 10030 Woodland Ct. 547-5468 RURAL SETTING 3 1/4 Acres, Custom, 2500 Sq. Ft. 4 bedroom ranch, dining room, family room, 2 1/2 baths, walk-out basement, attached garage. Small barn \$74,900 MILFORD COZY, clean and comfortable, 3 this 2 bedroom home, finished walk-out recreation room, 2 car garage \$29,500 JAMY 537-1950 HAPPY BIRTHDAY AMERICA OAK PARK By owner 3 bedroom, 4 bath, brick ranch on treed lot. Family room fireplace, many extras \$37,900. Open Sun 25 PM 10030 Woodland Ct. 547-5468 RURAL SETTING 3 1/4 Acres, Custom, 2500 Sq. Ft. 4 bedroom ranch, dining room, family room, 2 1/2 baths, walk-out basement, attached garage. Small barn \$74,900 MILFORD COZY, clean and comfortable, 3 this 2 bedroom home, finished walk-out recreation room, 2 car garage \$29,500 JAMY 537-1950 HAPPY BIRTHDAY AMERICA OAK PARK By owner 3 bedroom, 4 bath, brick ranch on treed lot. Family room fireplace, many extras \$37,900. Open Sun 25 PM 10030 Woodland Ct. 547-5468 RURAL SETTING 3 1/4 Acres, Custom, 2500 Sq. Ft. 4 bedroom ranch, dining room, family room, 2 1/2 baths, walk-out basement, attached garage. Small barn \$74,900 MILFORD COZY, clean and comfortable, 3 this 2 bedroom home, finished walk-out recreation room, 2 car garage \$29,500 JAMY 537-1950 HAPPY BIRTHDAY AMERICA OAK PARK By owner 3 bedroom, 4 bath, brick ranch on treed lot. Family room fireplace, many extras \$37,900. Open Sun 25 PM 10030 Woodland Ct. 547-5468 RURAL SETTING 3 1/4 Acres, Custom, 2500 Sq. Ft. 4 bedroom ranch, dining room, family room, 2 1/2 baths, walk-out basement, attached garage. Small barn \$74,900 MILFORD COZY, clean and comfortable, 3 this 2 bedroom home, finished walk-out recreation room, 2 car garage \$29,500 JAMY 537-1950 HAPPY BIRTHDAY AMERICA OAK PARK By owner 3 bedroom, 4 bath, brick ranch on treed lot. Family room fireplace, many extras \$37,900. Open Sun 25 PM 10030 Woodland Ct. 547-5468 RURAL SETTING 3 1/4 Acres, Custom, 2500 Sq. Ft. 4 bedroom ranch, dining room, family room, 2 1/2 baths, walk-out basement, attached garage. Small barn \$74,900 MILFORD COZY, clean and comfortable, 3 this 2 bedroom home, finished walk-out recreation room, 2 car garage \$29,500 JAMY 537-1950 HAPPY BIRTHDAY AMERICA OAK PARK By owner 3 bedroom, 4 bath, brick ranch on treed lot. Family room fireplace, many extras \$37,900. Open Sun 25 PM 10030 Woodland Ct. 547-5468 RURAL SETTING 3 1/4 Acres, Custom, 2500 Sq. Ft. 4 bedroom ranch, dining room, family room, 2 1/2 baths, walk-out basement, attached garage. Small barn \$74,900 MILFORD COZY, clean and comfortable, 3 this 2 bedroom home, finished walk-out recreation room, 2 car garage \$29,500 JAMY 537-1950 HAPPY BIRTHDAY AMERICA OAK PARK By owner 3 bedroom, 4 bath, brick ranch on treed lot. Family room fireplace, many extras \$37,900. Open Sun 25 PM 10030 Woodland Ct. 547-5468 RURAL SETTING 3 1/4 Acres, Custom, 2500 Sq. Ft. 4 bedroom ranch, dining room, family room, 2 1/2 baths, walk-out basement, attached garage. Small barn \$74,900 MILFORD COZY, clean and comfortable, 3 this 2 bedroom home, finished walk-out recreation room, 2 car garage \$29,500 JAMY 537-1950 HAPPY BIRTHDAY AMERICA OAK PARK By owner 3 bedroom, 4 bath, brick ranch on treed lot. Family room fireplace, many extras \$37,900. Open Sun 25 PM 10030 Woodland Ct. 547-5468 RURAL SETTING 3 1/4 Acres, Custom, 2500 Sq. Ft. 4 bedroom ranch, dining room, family room, 2 1/2 baths, walk-out basement, attached garage. Small barn \$74,900 MILFORD COZY, clean and comfortable, 3 this 2 bedroom home, finished walk-out recreation room, 2 car garage \$29,500 JAMY 537-1950 HAPPY BIRTHDAY AMERICA OAK PARK By owner 3 bedroom, 4 bath, brick ranch on treed lot. Family room fireplace, many extras \$37,900. Open Sun 25 PM 10030 Woodland Ct. 547-5468 RURAL SETTING 3 1/4 Acres, Custom, 2500 Sq. Ft. 4 bedroom ranch, dining room, family room, 2 1/2 baths, walk-out basement, attached garage. Small barn \$74,900 MILFORD COZY, clean and comfortable, 3 this 2 bedroom home, finished walk-out recreation room, 2 car garage \$29,500 JAMY 537-1950 HAPPY BIRTHDAY AMERICA OAK PARK By owner 3 bedroom, 4 bath, brick ranch on treed lot. Family room fireplace, many extras \$37,900. Open Sun 25 PM 10030 Woodland Ct. 547-5468 RURAL SETTING 3 1/4 Acres, Custom, 2500 Sq. Ft. 4 bedroom ranch, dining room, family room, 2 1/2 baths, walk-out basement, attached garage. Small barn \$74,900 MILFORD COZY, clean and comfortable, 3 this 2 bedroom home, finished walk-out recreation room, 2 car garage \$29,500 JAMY 537-1950 HAPPY BIRTHDAY AMERICA OAK PARK By owner 3 bedroom, 4 bath, brick ranch on treed lot. Family room fireplace, many extras \$37,900. Open Sun 25 PM 10030 Woodland Ct. 547-5468 RURAL SETTING 3 1/4 Acres, Custom, 2500 Sq. Ft. 4 bedroom ranch, dining room, family room, 2 1/2 baths, walk-out basement, attached garage. Small barn \$74,900 MILFORD COZY, clean and comfortable, 3 this 2 bedroom home, finished walk-out recreation room, 2 car garage \$29,500 JAMY 537-1950 HAPPY BIRTHDAY AMERICA OAK PARK By owner 3 bedroom, 4 bath, brick ranch on treed lot. Family room fireplace, many extras \$37,900. Open Sun 25 PM 10030 Woodland Ct. 547-5468 RURAL SETTING 3 1/4 Acres, Custom, 2500 Sq. Ft. 4 bedroom ranch, dining room, family room, 2 1/2 baths, walk-out basement, attached garage. Small barn \$74,900 MILFORD COZY, clean and comfortable, 3 this 2 bedroom home, finished walk-out recreation room, 2 car garage \$29,500 JAMY 537-1950 HAPPY BIRTHDAY AMERICA OAK PARK By owner 3 bedroom, 4 bath, brick ranch on treed lot. Family room fireplace, many extras \$37,900. Open Sun 25 PM 10030 Woodland Ct. 547-5468 RURAL SETTING 3 1/4 Acres, Custom, 2500 Sq. Ft. 4 bedroom ranch, dining room, family room, 2 1/2 baths, walk-out basement, attached garage. Small barn \$74,900 MILFORD COZY, clean and comfortable, 3 this 2 bedroom home, finished walk-out recreation room, 2 car garage \$29,500 JAMY 537-1950 HAPPY BIRTHDAY AMERICA OAK PARK By owner 3 bedroom, 4 bath, brick ranch on treed lot. Family room fireplace, many extras \$37,900. Open Sun 25 PM 10030 Woodland Ct. 547-5468 RURAL SETTING 3 1/4 Acres, Custom, 2500 Sq. Ft. 4 bedroom ranch, dining room, family room, 2 1/2 baths, walk-out basement, attached garage. Small barn \$74,900 MILFORD COZY, clean and comfortable, 3 this 2 bedroom home, finished walk-out recreation room, 2 car garage \$29,500 JAMY 537-1950 HAPPY BIRTHDAY AMERICA OAK PARK By owner 3 bedroom, 4 bath, brick ranch on treed lot. Family room fireplace, many extras \$37,900. Open Sun 25 PM 10030 Woodland Ct. 547-5468 RURAL SETTING 3 1/4 Acres, Custom, 2500 Sq. Ft. 4 bedroom ranch, dining room, family room, 2 1/2 baths, walk-out basement, attached garage. Small barn \$74,900 MILFORD COZY, clean and comfortable, 3 this 2 bedroom home, finished walk-out recreation room, 2 car garage \$29,500 JAMY 537-1950 HAPPY BIRTHDAY AMERICA OAK PARK By owner 3 bedroom, 4 bath, brick ranch on treed lot. Family room fireplace, many extras \$37,900. Open Sun 25 PM 10030 Woodland Ct. 547-5468 RURAL SETTING 3 1/4 Acres, Custom, 2500 Sq. Ft. 4 bedroom ranch, dining room, family room, 2 1/2 baths, walk-out basement, attached garage. Small barn \$74,900 MILFORD COZY, clean and comfortable, 3 this 2 bedroom home, finished walk-out recreation room, 2 car garage \$29,500 JAMY 537-1950 HAPPY BIRTHDAY AMERICA OAK PARK By owner 3 bedroom, 4 bath, brick ranch on treed lot. Family room fireplace, many extras \$37,900. Open Sun 25 PM 10030 Woodland Ct. 547-5468 RURAL SETTING 3 1/4 Acres, Custom, 2500 Sq. Ft. 4 bedroom ranch, dining room, family room, 2 1/2 baths, walk-out basement, attached garage. Small barn \$74,900 MILFORD COZY, clean and comfortable, 3 this 2 bedroom home, finished walk-out recreation room, 2 car garage \$29,500 JAMY 537-1950 HAPPY BIRTHDAY AMERICA OAK PARK By owner 3 bedroom, 4 bath, brick ranch on treed lot. Family room fireplace, many extras \$37,900. Open Sun 25 PM 10030 Woodland Ct. 547-5468 RURAL SETTING 3 1/4 Acres, Custom, 2500 Sq. Ft. 4 bedroom ranch, dining room, family room, 2 1/2 baths, walk-out basement, attached garage. Small barn \$74,900 MILFORD COZY, clean and comfortable, 3 this 2 bedroom home, finished walk-out recreation room, 2 car garage \$29,500 JAMY 537-1950 HAPPY BIRTHDAY AMERICA OAK PARK By owner 3 bedroom, 4 bath, brick ranch on treed lot. Family room fireplace, many extras \$37,900. Open Sun 25 PM 10030 Woodland Ct. 547-5468 RURAL SETTING 3 1/4 Acres, Custom, 2500 Sq. Ft. 4 bedroom ranch, dining room, family room, 2 1/2 baths, walk-out basement, attached garage. Small barn \$74,900 MILFORD COZY, clean and comfortable, 3 this 2 bedroom home, finished walk-out recreation room, 2 car garage \$29,500 JAMY 537-1950 HAPPY BIRTHDAY AMERICA OAK PARK By owner 3 bedroom, 4 bath, brick ranch on treed lot. Family room fireplace, many extras \$37,900. Open Sun 25 PM 10030 Woodland Ct. 547-5468 RURAL SETTING 3 1/4 Acres, Custom, 2500 Sq. Ft. 4 bedroom ranch, dining room, family room, 2 1/2 baths, walk-out basement, attached garage. Small barn \$74,900 MILFORD COZY, clean and comfortable, 3 this 2 bedroom home, finished walk-out recreation room, 2 car garage \$29,500 JAMY 537-1950 HAPPY BIRTHDAY AMERICA OAK PARK By owner 3 bedroom, 4 bath, brick ranch on treed lot. Family room fireplace, many extras \$37,900. Open Sun 25 PM 10030 Woodland Ct. 547-5468 RURAL SETTING 3 1/4 Acres, Custom, 2500 Sq. Ft. 4 bedroom ranch, dining room, family room, 2 1/2 baths, walk-out basement, attached garage. Small barn \$74,900 MILFORD COZY, clean and comfortable, 3 this 2 bedroom home, finished walk-out recreation room, 2 car garage \$29,500 JAMY 537-1950 HAPPY BIRTHDAY AMERICA OAK PARK By owner 3 bedroom, 4 bath, brick ranch on treed lot. Family room fireplace, many extras \$37,900. Open Sun 25 PM 10030 Woodland Ct. 547-5468 RURAL SETTING 3 1/4 Acres, Custom, 2500 Sq. Ft. 4 bedroom ranch, dining room, family room, 2 1/2 baths, walk-out basement, attached garage. Small barn \$74,900 MILFORD COZY, clean and comfortable, 3 this 2 bedroom home, finished walk-out recreation room, 2 car garage \$29,500 JAMY 537-1950 HAPPY BIRTHDAY AMERICA OAK PARK By owner 3 bedroom, 4 bath, brick ranch on treed lot. Family room fireplace, many extras \$37,900. Open Sun 25 PM 10030 Woodland Ct. 547-5468 RURAL SETTING 3 1/4 Acres, Custom, 2500 Sq. Ft. 4 bedroom ranch, dining room, family room, 2 1/2 baths, walk-out basement, attached garage. Small barn \$74,900 MILFORD COZY, clean and comfortable, 3 this 2 bedroom home, finished walk-out recreation room, 2 car garage \$29,500 JAMY 537-1950 HAPPY BIRTHDAY AMERICA OAK PARK By owner 3 bedroom, 4 bath, brick ranch on treed lot. Family room fireplace, many extras \$37,900. Open Sun 25 PM 10030 Woodland Ct. 547-5468 RURAL SETTING 3 1/4 Acres, Custom, 2500 Sq. Ft. 4 bedroom ranch, dining room, family room, 2 1/2 baths, walk-out basement, attached garage. Small barn \$74,900 MILFORD COZY, clean and comfortable, 3 this 2 bedroom home, finished walk-out recreation room, 2 car garage \$29,500 JAMY 537-1950 HAPPY BIRTHDAY AMERICA OAK PARK By owner 3 bedroom, 4 bath, brick ranch on treed lot. Family room fireplace, many extras \$37,900. Open Sun 25 PM 10030 Woodland Ct. 547-5468 RURAL SETTING 3 1/4 Acres, Custom, 2500 Sq. Ft. 4 bedroom ranch, dining room, family room, 2 1/2 baths, walk-out basement, attached garage. Small barn \$74,900 MILFORD COZY, clean and comfortable, 3 this 2 bedroom home, finished walk-out recreation room, 2 car garage \$29,500 JAMY 537-1950 HAPPY BIRTHDAY AMERICA OAK PARK By owner 3 bedroom, 4 bath, brick ranch on treed lot. Family room fireplace, many extras \$37,900. Open Sun 25 PM 10030 Woodland Ct. 547-5468 RURAL SETTING 3 1/4 Acres, Custom, 2500 Sq. Ft. 4 bedroom ranch, dining room, family room, 2 1/2 baths, walk-out basement, attached garage. Small barn \$74,900 MILFORD COZY, clean and comfortable, 3 this 2 bedroom home, finished walk-out recreation room, 2 car garage \$29,500 JAMY 537-1950 HAPPY BIRTHDAY AMERICA OAK PARK By owner 3 bedroom, 4 bath, brick ranch on treed lot. Family room fireplace, many extras \$37,900. Open Sun 25 PM 10030 Woodland Ct. 547-5468 RURAL SETTING 3 1/4 Acres, Custom, 2500 Sq. Ft. 4 bedroom ranch, dining room, family room, 2 1/2 baths, walk-out basement, attached garage. Small barn \$74,900 MILFORD COZY, clean and comfortable, 3 this 2 bedroom home, finished walk-out recreation room, 2 car garage \$29,500 JAMY 537-1950 HAPPY BIRTHDAY AMERICA OAK PARK By owner 3 bedroom, 4 bath, brick ranch on treed lot. Family room fireplace, many extras \$37,900. Open Sun 25 PM 10030 Woodland Ct. 547-5468 RURAL SETTING 3 1/4 Acres, Custom, 2500 Sq. Ft. 4 bedroom ranch, dining room, family room, 2 1/2 baths, walk-out basement, attached garage. Small barn \$74,900 MILFORD COZY, clean and comfortable, 3 this 2 bedroom home, finished walk-out recreation room, 2 car garage \$29,500 JAMY 537-1950 HAPPY BIRTHDAY AMERICA OAK PARK By owner 3 bedroom, 4 bath, brick ranch on treed lot. Family room fireplace, many extras \$37,900. Open Sun 25 PM 10030 Woodland Ct. 547-5468 RURAL SETTING 3 1/4 Acres, Custom, 2500 Sq. Ft. 4 bedroom ranch, dining room, family room, 2 1/2 baths, walk-out basement, attached garage. Small barn \$74,900 MILFORD COZY, clean and comfortable, 3 this 2 bedroom home, finished walk-out recreation room, 2 car garage \$29,500 JAMY 537-1950 HAPPY BIRTHDAY AMERICA OAK PARK By owner 3 bedroom, 4 bath, brick ranch on treed lot. Family room fireplace, many extras \$37,900. Open Sun 25 PM 10030 Woodland Ct. 547-5468 RURAL SETTING 3 1/4 Acres, Custom, 2500 Sq. Ft. 4 bedroom ranch, dining room, family room, 2 1/2 baths, walk-out basement, attached garage. Small barn \$74,900 MILFORD COZY, clean and comfortable, 3 this 2 bedroom home, finished walk-out recreation room, 2 car garage \$29,500 JAMY 537-1950 HAPPY BIRTHDAY AMERICA OAK PARK By owner 3 bedroom, 4 bath, brick ranch on treed lot. Family room fireplace, many extras \$37,900. Open Sun 25 PM 10030 Woodland Ct. 547-5468 RURAL SETTING 3 1/4 Acres, Custom, 2500 Sq. Ft. 4 bedroom ranch, dining room, family room, 2 1/2 baths, walk-out basement, attached garage. Small barn \$74,900 MILFORD COZY, clean and comfortable, 3 this 2 bedroom home, finished walk-out recreation room, 2 car garage \$29,500 JAMY 537-1950 HAPPY BIRTHDAY AMERICA OAK PARK By owner 3 bedroom, 4 bath, brick ranch on treed lot. Family room fireplace, many extras \$37,900. Open Sun 25 PM 10030 Woodland Ct. 547-5468 RURAL SETTING 3 1/4 Acres, Custom, 2500 Sq. Ft. 4 bedroom ranch, dining room, family room, 2 1/2 baths, walk-out basement, attached garage. Small barn \$74,900 MILFORD COZY, clean and comfortable, 3 this 2 bedroom home, finished walk-out recreation room, 2 car garage \$29,500 JAMY 537-1950 HAPPY BIRTHDAY AMERICA OAK PARK By owner 3 bedroom, 4 bath, brick ranch on treed lot. Family room fireplace, many extras \$37,900. Open Sun 25 PM 10030 Woodland Ct. 547-5468 RURAL SETTING 3 1/4 Acres, Custom, 2500 Sq. Ft. 4 bedroom ranch, dining room, family room, 2 1/2 baths, walk-out basement, attached garage. Small barn \$74,900 MILFORD COZY, clean and comfortable, 3 this 2 bedroom home, finished walk-out recreation room, 2 car garage \$29,500 JAMY 537-1950 HAPPY BIRTHDAY AMERICA OAK PARK By owner 3 bedroom, 4 bath, brick ranch on treed lot. Family room fireplace, many extras \$37,900. Open Sun 25 PM 10030 Woodland Ct. 547-5468 RURAL SETTING 3 1/4 Acres, Custom, 2500 Sq. Ft. 4 bedroom ranch, dining room, family room, 2 1/2 baths, walk-out basement, attached garage. Small barn \$74,900 MILFORD COZY, clean and comfortable, 3 this 2 bedroom home, finished walk-out recreation room, 2 car garage \$29,500 JAMY 537-1950 HAPPY BIRTHDAY AMERICA OAK PARK By owner 3 bedroom, 4 bath, brick ranch on treed lot. Family room fireplace, many extras \$37,900. Open Sun 25 PM 10030 Woodland Ct. 547-5468 RURAL SETTING 3 1/4 Acres, Custom, 2500 Sq. Ft. 4 bedroom ranch, dining room, family room, 2 1/2 baths, walk-out basement, attached
--	--	--	--	---



338 Lots and Acreage For sale
BEAUTIFUL WOODED
And private cul-de-sac lot measuring 150 x 250 in prestigious area. Excellent buy now at \$14,900. Ask for Renee Stone
626-8700

Cranbrook
Assoc Inc Realtors
BLOOMFIELD Twp. 2 residential lots on Maple Rd & Gullview. 1 block W of Lahar. abuts Golf course. All utilities Reasonable.
352-3713

BEAUTIFULLY HEAVILY WOODED 10 Acres
of virgin timber on S. Commerce Rd. Fast growing area. Possible rezoning. Must sell. Bring offers. \$75,000.
626-8700

Cranbrook
Assoc Inc Realtors

TROY
10 acre corner major road intersection. utilities in street zoned commercial B1 & B2. Uses permitted. Good growth area. Priced below market. Call Al Bajer
LADD'S INC.
689-1515

LYON TWP 10 acres
stream pond low price \$26,000. Also 4 acres \$14,500. 12 Mile - 643-0119

76 ACRES
Vicinity of Dayton. New Hudson Shopping Mall 12 Mile Rd. from lake. Owner anxious. Terms available. For further information
JERRY MORRIS
CENTURY 21
HARTFORD 414 478-6000

SPRING COMETH
Wooded lake privileges available with the high corner site. All improvements. West or east front exposure. wooded back drop. Residential protective association \$18,950.

MORRIS LAKEFRONT
Fishing boating & swimming. Have a close in recreation spot of your own beginning this year \$7,200 terms.

DUNN
647-0500

DUNN

MUST SELL 100 x 350 ft. Trees
curved drive in Southfield. Just N of 10 Mile. first street W of Lawrence Tech. \$14,000 or best offer.

BRIGHTON

6 1/2 acres with your own private pond. Black top road. excellent schools. Good shopping. four miles away \$16,400. VA-788

SCHAEFER

REAL ESTATE
11518 E. HIGHLAND RD.
HARTLAND 632-7469
MILFORD 685-1543

WALNUT LAKE 2 adjacent lots. Birmingham schools. Mail beach. City privileges \$12,000 for both. 646-9346 or 647-4785

ACREAGE
2 SEPARATE PARCELS
JUST OVER 10 ACRES EACH
\$2,000 Per Acre
OREN F. NELSON REALTOR
9151 Main St. Whitmore Lake
1-449-4466
Evenings 449-4466 or 449-4144
449-2481

OFFERS ENTERTAINED on last estate lot in Bloomfield Village. Covington. corner Quanton. 646-9346

WILL BUILD TO SUIT
House On 10 Acres
Four 10 acre parcels to choose from 7 Mile, Pontiac Trail area.
941-6050

ONE Acre on Greening in Farm
on Hill with sewer. lot No 42.
\$12,500

EXCELLENT wide high lot
on beautiful dead end road with fine homes. prestigious area \$22,900.
ASK FOR BETTE "C"

chamberlain
626-9100

340 Lake-River-Resort Property For Sale

GREEN LAKE AT INTER
LOCHEN Newly platted subdivision with each lot owner sharing 1/16th ownership of large lakefront lot with beautiful sand beach. Large wooded lots, paved road, underground power \$4,950 up offer.
379-9272

WATERFRONT lot Canadian Lakes Front. priced appreciably under Developer's list price.
MI 61340

THINK Spring! Canal front lot with view of Walnut Lake. Sewer. Land contract available. Rhodes. 642-0014.

LAKE OF THE NORTH large resort lot. all privileges \$4,900. 646-9346

MICHAYWE
SKI-LIGHTFUL beautiful new Chalet. 2 complete living units (10 Rooms, 4 bedrooms, 3 baths, 2 fireplaces) Set in woods. SKI, SKATE, SNOWMOBILE, Summer, GOLF, SWIM, SAIL. Priced for Quick Sale.

CENTURY 21
SECENTINE ASSOC.
626-8800

APPROXIMATELY 165 ft. on Fox Lake
4650 Blackwood Rd. adjoining Waikiki Golf Course, S. of Long Lake. E. of Middlebelt. 626-0130

342 Lakefront Property

GREENS LAKE FRONTAGE
1 bedroom French Mansard Colonial with over 5,100 sq. ft. of living area. Front to rear living room overlooks lake. Beamed ceiling. Kitchen and family room with fireplace. Lower level completely finished. Many more extras. \$129,000.

SNYDER
KINNEY & BENNETT
Parker Associates
851-0300 623-0313

342 Lakefront Property
CEDAR ISLAND LAKEFRONT
Three bedrooms, possible fourth, three baths, fireplace, large family room, 7 acres, 250 foot frontage. BRICK RAISED RANCH. only \$66,900.
ALSO 20 BUILDING LOTS
Member Birm-Bloomfield Multi-List
Member UNRA Multi-List
GREEN LAKE
REALTY
ALL LAKES
363-1501
7070 Commerce Rd.
On Green Lake
"Since 1925"

WOLVERINE LAKE chalet 3 bedrooms, 2 1/2 baths, family room, walk out patio, paneled, 2 1/2 garage. many extras. \$39,900. 624-6053

SYLVAN LAKEFRONT
Four bedrooms, 2 bath Contemporary. Needs some cosmetic work. W. Bloomfield Schools. Priced to sell. \$46,900.

GREAT AMERICAN
881-4502

WEST BLOOMFIELD
Enjoy the beauty of nature on a small lake. 2 family rooms, 3 baths, 4 to 6 bedrooms. Owner anxious. 332-3230

THINK SUMMER - super 1 owner home featuring 200 ft. on popular Lake Sherwood. Great home for entertaining with large country kitchen, fireplace family room, den, finished lower level. Dramatic view of lake from balcony off master bedroom. \$104,500.

chamberlain
626-9100

WATERFORD HILL Lakefront 5 bedrooms, 2 1/2 baths, 2 fireplaces, 1st floor family room, finished walk out rear room, spacious family kitchen, formal dining area. Full basement. 2 1/2 car attached garage. drive off on a large oak treed lot with 100 ft. on the water. You're looking for the finest in decor and in location, don't pass up seeing this Times Realty Exclusive. Times Realty 1-623-0600

CHOICE GLEN LAKE location
year around home, 3 bedrooms, large deck, fireplace, patio, 100 ft. frontage, owner leaving state. \$80,000. 517-356-9656

NEW 3 bedroom lakefront
with walk-out lower level. Priced at only \$42,500.
LAVERNE

EADY
& ASSOCIATES
626-4711

LAKEFRONT by owner 3 bedroom brick ranch, 2 1/2 car garage, large family room, fireplace, finished walk-out basement, dock, many extras. Waterford Schools. 10 miles west of Pontiac. off M59. 644 Sandy Ridge Dr. in Tangle Lake Village. Open Sun. \$58,900. 698-1423

Ideal Family Home
Lovely Canal Front home featuring a spacious living room and kitchen, rec room with Franklin fireplace, patio deck, 3 bedrooms, and a 3 car garage. \$49,900.

Ralph Manuel
ASSOC INC
West Bloomfield
681-4500

2 Lakefront Homes
SHARP Contemporary Tri-Level
on Looon Lake & gracious Colonial on adjoining Silver Lake. Each with 4 bedrooms, fireplace family rooms, kitchen built-ins, 2 1/2 and 1 1/2 baths, library & big marble foyer in one wet bar & cathedral ceilings in other. Much more on beautiful 1 1/4 acre & 1/4 acre setting. Vacation year-round. \$77,000 & \$114,500.
ASK FOR DORIS ROGERS

chamberlain
647-5950 647-0174

HOMES FOR SALE on Mullet Lake. Indian River, Michigan. Central heat and air built-in appliances, double oven, dishwasher, fireplace, boat well, carpeted throughout. Artisan well landscaped. Will sell for \$42,900. Call for home in Northwest area. Trade after 5 PM. 421-9493

Wolverine Lakefront
OUTSTANDING summer or starter home with all the advantages of a year-round vacation. Includes 2 bedrooms, family room, new full bath & new carpet. Aluminum siding. Beautiful views of lake. Immediate possession. Possible Lake. Contract \$31,000.

chamberlain
646-6000

BUILDERS - 21 lakefront & lake
priviledged lots in Waterford Twp. Located on beautiful 150,000 acre area of 450,000. \$150,000 range. Water, sewer and paved streets. Priced to sell. Call Ted McCullough 312-61-6100, or write McCullough Realty, Inc. 4479 Pontiac Lake Rd., Pontiac, MI 48054.

BEAUTIFUL West Bloomfield
Middle Strata lakefront. 3 bedrooms, 1 1/2 baths, den, dock, \$52,500.

GREEN LAKE Front, West Bloomfield, by owner 4 bedrooms, 2 1/2 baths. Colonial, excellent condition, central air, humidifier, underground sprinklers, beautiful high lot with many pine trees, sandy beach and barbecue. Fireplace in living room, heated jacuzzi porch. Basement. \$59,500. Call 331-0224

344 Country homes
COUNTRY COLONIAL
Washington, Mich. 1 acre, 4 bedrooms, 2 1/2 baths, beautifully decorated. May extras. Owner. Asking \$68,500. 1-781-6801

103 Year Old FARMHOUSE
in Country. Linden area. Only 45 min from Detroit. 3800 sq ft. plus full basement on 2 acres with 25 mature trees. Entire house remodeled, new heating system, plumbing, well & septic system 3 sets of stairs to 2nd floor with 5 bedrooms, large living room with Franklin fireplace & large bow window. Dining area & large family room. Private study on 1st floor. finished in walnut panel with circular stair to master bedroom which has 4 x 7 ft. skylight. Large modern kitchen & full bath. Call 331-735-4480

Keatonville deluxe 3 bedroom
air conditioned beauty with nearby private lake. Charming Mediterranean design, stone fireplace, private courtyard & patio & beautiful landscaped. \$59,900.
LADD WILLIAMS REALTORS
391-3300

344 Country homes
EVERGREEN - 9 Mile almost 3 acres of heavily treed seclusion. Older ranch, large family room, 2 baths \$58,500. Owner. 353-8174

346 Northern property
SMALL COUNTRY ESTATE
NEAR TORCH LAKE. Charming older 4 bedroom family home with 2 acres of choice land and private access to Torch Lake. Modern kitchen, full dining room, stone fireplace, full living room and recreation room, enclosed porch, 2 car garage, separate equipment building and 2 guest cabins. Land contract terms available. Call BETTY KESSLER 316-599-2504, Capitol City Realty, Inc. Eastport, Michigan 49627

EXCEPTIONAL HOME IN BELLAIRE
MICHIGAN Quality brick 2 bedroom, modern home 2 baths, family room, separate dining sun room, screened deck and 2 car attached garage. River frontage on Chan Lakes. A lot of living for less. \$50,000. Contact CARLTON L. KESSLER 316-599-2504, Capitol City Realty, Inc. Eastport, Michigan 49627

MOVING NORTH THIS YEAR?
BEAUTIFUL BRICK HOME IN THE COUNTRY
NEAR ELK RAPIDS. Big square living room with huge stone fireplace and high beamed ceiling, large custom kitchen with 3 big bedrooms, 2 1/2 bath, full basement, attached 2 car garage. You can buy this one with 5, 10 or 20 wooded acres. Terms available. Call CARLTON L. KESSLER 316-599-2504, Capitol City Realty, Inc. Eastport, Michigan 49627

SPACIOUS WATERFRONT HOME
WITH SIX WOODED ACRES NORTH OF TRAVERSE CITY. Lovely living room with window wall and handcrafted fireplace, separate dining ell, game room, large deck, master suite and 2 other bedrooms. 168 feet of wide sandy beach and beautiful grounds. Included but convenient to U.S. 31 and accessible for year round living. A rare opportunity to own a 1/2 acre chunk of the North Country. CARLTON L. KESSLER 316-599-2504, Capitol City Realty, Inc. Eastport, Michigan 49627

COMPACT CABIN ON CHAIN OLAKE
IN ANTRIM COUNTY. Cute little getaway with 2 bedrooms, freshly decorated. Has wall furnace for year round use. Nice deep lot with stream and 66 feet of swimming frontage on good fishing lake. Low upkeep. Low price! \$16,500 with land contract terms. Contact PETER NICEL 316-599-2504, Capitol City Realty, Inc. Eastport, Michigan 49627

NEW ALPINE "SALTBROX"
IN HEART OF NORTHERN MICHIGAN. SKI COUNTRY. Just completed! Luxurious 3 bedroom rustic home with gourmet split, shaker roof, large deck, 2 baths, spiral staircase, carpeting. Convenient driving distance to Schuss Mountain, Shanty Creek and "Boyne Country". Also great area for Crosscountry ski enthusiasts! Large lot, lovely view. Only \$27,500. Terms available. Contact MILLIE NIELSEN 316-599-2504, Capitol City Realty, Inc. Eastport, Michigan 49627

NORTH COUNTRY SPECIAL
10 beautiful wooded acres, resort area, 350 ft. private road, cottage in the center of ski country, between Kalkaska and Mancelona. \$25,500. 476-8228

RUSTIC LOG CABIN ON LAKE MICHIGAN - JUST FOR FUN!
Large living room with big stone fireplace, 1 bedroom, sleeping loft, enclosed porch, partially furnished. Wooded lot with live stream, 21 feet of beach and gorgeous sunset views in desirable secluded area South of Charlevoix. Only \$39,500. Land contract terms for cash purchase. Contact BETTY WESTON 316-599-2504, Capitol City Realty, Inc. Eastport, Michigan 49627

ATTRACTIVE, SPARKLING WHITE HOME ON BEAUTIFUL TORCH LAKE. Two nice bedrooms, pleasant living room, closed porch, multi-purpose room, 2 car attached garage, large boat house, dock, shuffleboard court. PLUS 100 feet of nice beach and panoramic view. Rare opportunity at \$57,900. Contact BEVE SUTTELL 316-599-2504, Capitol City Realty, Inc. Eastport, Michigan 49627

S. of St. Helen, 1022 acres
Has easy access, close to Higgins Lake and West Branch. 422-3338

348 Cemetery lots
OAKLAND HILLS MEMORIAL
Park Gardens, Novi Rd. and 12 Mile. Two beautifully located lots. Owner needs to sell. 517-732-8992

WILL sacrifice 2 lots, Christian Memorial Estates, Rochester Area. 455-2158

350 Farms for sale
SALINE COUNTRYSIDE? Beautiful country estate with 21 acres of panoramic views. Superb home features 5 bedrooms, 3 1/2 bathrooms, kitchen, formal dining room, shag carpeted family room, den and much more. Outside, 2 barns, skating pond, backdrop of hills. \$128,000. Call Gary Little, Caldwell & Renhart Co. Realtors, Ann Arbor. 971-6070 or evenings 994-4582

WALNUT ACRES mini farm. 3 bedroom 2 story country home, 1 1/2 bath, dining area and lots of potential. Located on 2 1/2 acres with horse stable, fine black walnut trees & a lovely pond. A rural retreat for \$24,900. not too far from Birmingham.

OAK GROVE HIDEAWAY
A large brick, aluminum sided Ranch home with 4 extra big bedrooms, living and family rooms, brick fireplace, family kitchen, all carpeted and in very fine condition. Located on 2 country acres with a large patio and quiet country setting. \$37,900. not too far from Birmingham.

WATERFORD RETREAT
Cute aluminum sided 3 bedroom bungalow with a family style kitchen, dining area, full basement, living room and quiet country setting. \$24,900. Call 331-0224

LITTLE COWBOY RANCH
3 bedroom Ranch style home with 12 x 24 ft. kitchen, dining area, large living room, hardwood floors and ceramic bath. On 5 wooded acres. Lots of garden space and room for a horse. Nice pond site. \$25,000. Not too far from Birmingham.

J.L. Gardner
Metamora
678-2284

351 Bus.-Professional Bldgs. For Sale

MEDICAL building, approx 2700 sq. ft. East 7 Mile. Ideal for Physician who would like to be Owner. Tenant. \$22,500. eves. 682-7833

352 Commercial Industrial
FOR SALE OR Rent, Redford Twp. Grand River frontage, 1200 sq. ft. R. 5 room, central air. \$55-68100. ed. 474-7370 or 353-6810

352 Commercial Industrial
COMMERCIAL BUILDING IN GARDEN CITY
Two units and parking lot facing Middlebelt. Asking \$75,000. Call and ask for JEAN FLOWERY

chamberlain
721-8400

\$50,000 REDUCTION
Would you believe that Orchard Lake Rd. frontage, north of the expressway with 300 ft. depth at a corner location, could be obtained for as low as \$50,000 a front in this inflationary economy? Price and terms that will never be duplicated. Water and sewer in. Attractive site for restaurant, professional bldg. etc. ML 93004. \$145,000.

Century 21
478-5900

VINCENT N. LEE
EXECUTIVE TRANSFER SALE

WESTLAND - Ford Rd. 2 blocks east of Wayne Rd. Prime commercial area. Will consider land contract. \$7000 down, 150 x 120 ft. existing 25 x 25 ft. building. rents for \$70 month. Reduced to \$28,000. 722-3888

FORD ROAD
\$33,400

Start your own business with live-in accommodations, 1500 sq ft in Westland. History, TV repair, antiques, etc. Endless possibilities. For details call HELEN

Norwood
No 10, Inc. 459-2800

BY OWNER 130 x 300, zoned Professional Service, 17241 Middlebelt, Livonia. Call 476-4208

3 ACRE INDUSTRIAL NEAR I-75
Good exposure with Orion Township highway frontage. Zoned heavy. \$45,000. terms. LADD WILLIAMS REALTORS 391-3300

COOLEY LAKE RD.
Commercial property for sale. All utilities, 14 acres, all or part. Please call owner for more information. 355-2500

BEST BARGAIN IN TOWN
Middlebelt, between Jay and Ann Arbor Trail. 250 ft frontage, 110 ft. deep. Commercial property. \$290 running foot. Total \$72,500. \$22,500 down. Close to new shopping center. Owner must sell. Call for appointment. 261-5062, 349-6780. Ask for Kevin

354 Income Property For sale

APARTMENT BLDGS.
FOR SALE. 16 units, all leased 1 & 2 bedrooms. 2 years old. 1 of very few apartments in Imlay City. Top location. Excellent tax shelter. \$270,000.

15 UNITS near Oakland Mall, all leased 2 years old. 1 & 2 bedrooms, all kitchen appliances, carpeting. Central Air, gas heat. Excellent tax shelter. \$297,000. ASK FOR BOB TENNANT

chamberlain
646-6000 435-6136

GAYLORD
1000 ft. commercial frontage, 30 acres with seven cabins and large family home. Income adequate to more than cover payments. COM-974.

SCHAEFER
REAL ESTATE
11518 E. HIGHLAND RD.
HARTLAND 632-7469
MILFORD 685-1542

APTS.
Investments that make you Money plus several Tax Savings advantages. Several apartments available for personal investment consultation. call

Jardine & Laurencelle
COMMERCIAL REAL ESTATE
549-8320

356 Investment Property For sale

1735 ACRES with 4 income properties. all presently rented monthly. Excellent investment with value in land. Land contract terms available. \$110,000. For more information call

chamberlain
626-9100

NEW REAL ESTATE INVESTORS
How to get into the Real Estate Investment Business. Know What you're doing, and Why. A blueprint, step by step plan that guides you through your 1st purchase & how to manage your own investments. Call for private counseling appointment. Ask for Bill O'Riley. O'RILEY REALTY 689-8844

358 Mortgages Land Contracts

TOP DOLLARS
All cash paid for suburban land and homes. Get price and waiting, no delays.

VISTA INVESTMENT CO.
427-5828

HOMEOWNERS 2nd MORTGAGES
Borrow Up To \$25,000. Consolidate your bills, cut monthly payments in half, bank rates, widows and retirees welcome, no application fee.

DORAL MORTGAGE CO.
24 Hours

LIQUID FERTILIZING CO.
Selling two trucks and stock. Get ready for Spring. 435-3400

360 Business Opportunities

WANTED professional person or persons with supervisory experience as partner in a fully funded business. Start on part time basis. Call 5 to 7 PM for appointment. 334-2263

CANTON TWP. auto mechanic shop, 175 ft. Michigan Ave. frontage, with 8,000 sq. ft. building. Ross Realty 326-8300

8.59 ACRES NEAR NEW I-75
(7850 Oakley Park)
Good business investment, zoned Light Industrial. Small pond, borders Twin Beach Country Club Golf course. West Bloomfield Township. House on property leased at \$300 month. Call for further information. THE DURBIN COMPANY REALTORS 851-1300

INVESTORS NEEDED to start business in Northwest suburbs. Short return on investment. Parking, confidential interview call Mr. TROTT 624-8798

7500 MILLION available for construction of apartments, condominiums, motels and any commercial or industrial projects. Call anytime. 446-8315

ANITORIAL ACCOUNTS wanted, will pay 100% of 1 month's invoicing as commission. P.O. Box 16, Clawson, MI. 48017

CLASS C BAR Popular Devils Lake area. SDM license. Seats 99. Short order kitchen. Plenty parking. Consistent high volume profit. A1 condition. \$140,000. Terms. Eves. Gordon Crane 517-547-5063

3AR-CLASS C Ottawa Lake region. SDM license. Dance permit. Seats 140. Kitchen facilities. Ample parking. Excellent gross. 2 bedroom home. \$133,000. Terms. Eves. Cal Hough 517-547-6234

PARTY STORE SDM license open 7 days. Good corner location. Outstanding profits. Off street parking. Air equipped bldg. mint condition. Owner retiring. \$142,000. Terms. Eves. Lew Glaser 517-263-2655

GLOVER REAL ESTATE ONE
Adrian 517-263-4465

BEAUTY SALON very busy, downtown Livonia. Good clientele. 474-7178

360 Business Opportunities
EXCEPTIONAL High Returns
Video Cocktail Table Games. Established Vending Route. Good locations, paying well. Sell any or all. 334-0999

WANTED professional person or persons with supervisory experience as partner in a fully funded business. Start on part time basis. Call 5 to 7 PM for appointment. 334-2263

CANTON TWP. auto mechanic shop, 175 ft. Michigan Ave. frontage, with 8,000 sq. ft. building. Ross Realty 326-8300

8.59 ACRES NEAR NEW I-75
(7850 Oakley Park)
Good business investment, zoned Light Industrial. Small pond, borders Twin Beach Country Club Golf course. West Bloomfield Township. House on property leased at \$300 month. Call for further information. THE DURBIN COMPANY REALTORS 851-1300

INVESTORS NEEDED to start business in Northwest suburbs. Short return on investment. Parking, confidential interview call Mr. TROTT 624-8798

7500 MILLION available for construction of apartments, condominiums, motels and any commercial or industrial projects. Call anytime. 446-8315

ANITORIAL ACCOUNTS wanted, will pay 100% of 1

400 Apartments to rent

\$129 PER MONTH
1 MONTH SPECIAL
Enjoy the year around facilities of Kensington State Park while living in our spacious new 1 and 2 bedroom apartments. Your monthly rental includes air conditioning, carpeting, drapes, and Hotpoint appliances. No children or pets. 437-2520
KENSINGTON PARK APTS
WESTLAND NEAR HUDSONS
Spacious 1 and 2 bedroom Apts. from \$185 monthly. Carpeted, decorated, air conditioned and lovely grounds. Country Court Apts. 721-8500. 444-0664

Cranbrook Centre
Southfield's finest - large luxurious 2 bedroom, 2 bath apartments. Includes all kitchen appliances, central air, carpeting, balcony, storage area, pool, community building, and more.
FOR INFORMATION CALL
642-6777

The Village
Apartments
GARDEN CITY &
WESTLAND AREA
One & Two Bedrooms
\$158 & up

Carpeting, drapes, air conditioning, stove, refrigerator, gas and water. No pets. Special rates for retired, Sr. citizens, and fixed income people.
O/C 9 AM-5 PM 425-0140

TROY SOMERSET AREA
Spacious 1 and 2 bedroom Apts. from \$225 monthly. Decorated, carpeted, air conditioned, balconies and pool. Village Apts. 362-2168 or 444-0664

TELEGRAPH-SCHOOLCRAFT
Spacious new 1 and 2 bedroom apartments from \$185. Your monthly rental includes:
• Air Conditioning
• Carpeting
• Drapes
• Hotpoint Appliances
Close to shopping. No children or pets.
GLEN COVE APARTMENTS
338-2497

Apartment Living
BROOKDALE CLUB
OF FARMINGTON
(overlooking a beautiful wooded valley with a delightful stream)
• Furnished One Bedroom Apartments
• Clubhouse with Indoor Pool
• Free Washer-Dryer in Each Apartment
• Air Conditioning
• Built-in Vacuum
• All Appliances
• Free Use of Nearby Golf Course
• Six month lease
• \$240 Complete
31831 GRAND RIVER
474-7284

FREE Month's Rent, So. Lyon Deluxe 2 bedroom, \$215 including heat. No Pets. 433-1867

INDEPENDENCE
GREEN
APARTMENTS
IN FARMINGTON HILLS

One bedroom \$195 up, two bedrooms \$255 up. Personal washer and dryer included in your apartment.
ALSO FREE ARE:
• 18 Hole Golf Course
• Indoor Pool
• Outdoor Olympic Pool
• Built-in Vacuum
• Clubhouse and Ballroom
• Fully Carpeted
• Air Conditioned
• Appliances
• Walk-in Closets
• Spacious Parking
• Ice skating rink
• Six month lease
GRAND RIVER AT HALSTEAD
474-7284

ATP basement, deluxe 2 bedroom, country setting, carpeted, stove, refrigerator, no children, or pets. Private entrance. 437-2818

GROSSE POINTE
SPACIOUS living room, fireplace, dining room, kitchen with built-ins, 3 bedrooms, or den, 2 1/2 baths, garage. \$425/month. 882-9478

CLAWSON
One and two bedroom apartments from \$210, near Clawson Center, 235 N. Maroon, one block north of 14 Mile and one block east of Crooks Rd.
WALDEN GREEN APTS.
435-0450 355-2700

11 MILE MAIN
Spacious 1 and 2 bedroom apartments from \$290 monthly. Rental includes:
• Air Conditioning
• Carpeting
• Drapes
• Hotpoint appliances
Minutes from downtown Royal Oak, immediate occupancy. No children or pets please.
LAFAYETTE COURT APTS
347-2053

Grand Opening
SPECIAL
Pontreil Apts.
IN SOUTH LYON
(on Pontiac Trail between 10 and 11 Mile Rd. One and two bedroom luxury apartments from \$165)
437-3303

ANN ARBOR Rd. Sheldon area 2 bedroom, refrigerator and stove, carpeting, air conditioning, swimming pool. \$195. All utilities except electric. Available March 1. Call after 6 PM. 422-9210

Cedarwood
Apts.
New 1 & 2 Bedroom Apts.
FROM \$200
• Carpet
• Drapes
• Hotpoint Appliances
• Central Air
29855 CHERRY HILL
West of Middlebelt
(no children, no pets)
422-9417 478-5895

TELEGRAPH-Schoolcraft area
New one bedroom. Appliances, air conditioning, carpet, drapes.
338-5084

PLYMOUTH HERITAGE
APARTMENTS
N Territorial Rd. & Sheldon
(Behind NBD Bank)
\$180 PER MONTH
1 Bedroom
Carpeted
Drapes
Electric Oven & Range
Laundry & storage Area
Swimming Pool
Ample Parking
Spacious Grounds
No pets. See Resident Manager or Call
455-2143

VERY Luxurious apartment, good for couples or bachelors only. Sunken living room, natural fireplace, huge balcony bedroom, spiral staircase. No pets. Royal Oak area. Along I-75. Call between 10 AM to 6 PM. 396-8028



Jack be nimble,
Jack be quick
Jack jump over
the candle stick.

Jack be happy,

Jack be glad

To place an O & E

Classified Ad.

Jack look alert,

be ready to handle

Response that's quicker

than jumping a candle.

TRY IT YOURSELF . . .

and place a Family Want Ad (non business) in two consecutive issues, with no changes in copy and no cancellations. A Double-Action Family Want Ad of 15 words or less costs you \$6.00--a savings of \$2.00 off the regular price of placing an ad in two issues.

OAKLAND COUNTY 644-1070 • WAYNE COUNTY 522-0900

(Or, if you're calling from Rochester or Avon Twp., dial **852-3222 Toll Free.**)

DIAL DOUBLE-ACTION DIRECT

The
Observer & Eccentric
Classified Ads



If you find your name in today's Classified Section—You've just won 2 Free Red Wing Hockey Tickets

TO WIN: Just send a post card with your name and address to RED WING HOCKEY/OLYMPIA EVENTS, The Observer & Eccentric, 36251 Schoolcraft Livonia Michigan 48150. 10 names will be selected as Red Wing ticket winners each week 5 on Monday and 5 on Thursday. Winners names will then be published in the Classified Section. In addition to the Red Wing ticket winners, other names will be chosen on special weeks for selected Olympia events. These winners will also be published in the Classified Section.

When you see your name as a ticket winner, call the Promotion Dept. to claim your tickets at 261-8600 Ext. 209 by 5 P.M. the day following the issue date. We'll then send you 2 FREE tickets to an upcoming game.

400 Apartments to rent
EVERGREEN • Plymouth Rd. 1 bedroom or studio. Stove, refrigerator, carpet, drapes, gas pad. 273-0223.

WESTLAND. 1 bedroom, stove, refrigerator, heat, included. \$145 monthly. \$145 security. 326-8301.

BEAUTIFUL 1 bedroom apartment. Carpeting, drapes, self-cleaning stove, refrigerator, dishwasher. \$185 per month plus \$185 security deposit. Call after 7 P.M. 455-2585.

HISTORIC
Indian Village, E. Jefferson area, offering security and convenience with apartments from \$90 to \$400. Locations near riverfront, shopping, parks, and major bus routes. Minutes from Downtown Detroit. Off street parking, recreational complex and no leases. Unique professional community with references required. HIGGINS MGMT. 824-8010.

APARTMENT for rent, 356 Auburn St. Plymouth, stove, refrigerator, carpeted, garage space. Private entrance. \$210 per month, including utilities. 852-2192.

400 Apartments to rent
UPPER APT. 2000 sq. ft. ultra modern 3 bedrooms, 2 full baths, large living room, formal dining room, family room, kitchen, laundry room. \$350 monthly. References security deposit, available approximately April 1. Orion Twp. 331-2366.

SUNNYMEDE-TROY
IMMEDIATE OCCUPANCY
Two bedrooms, 1 1/2 bath, balcony or patio, double doorwall, carpeting, pool, carport. Office open 126 362-0290.

LIVONIA
Select 1 or 2 bedroom models now available at FRANKLIN SQUARE APARTMENTS from \$210. Come see the deluxe features you can enjoy or call us at 427-6970. Model hours 9am to 5:30 pm daily. Sat. 1 to 5 pm. Sun 1 to 5 pm. FRANKLIN SQUARE APTS. 28940 Lancaster, Livonia. 1 block E of Middlebelt Rd. off 5 Mile. 452-1552 or 398-9134.

APARTMENT 2 available, 1 bedroom, 10 mile and Woodward area. \$135 per month, ladies preferred. 542-1552 or 398-9134.

Seeing Is Believing
So to become a believer you should see us from the inside. Spacious 1 bedroom apartments for \$200 a month includes central air, large closets, carpeting & all utilities except electric. Call 852-4377.

WOODVALE APTS.
TEL-12 AREA
Luxurious Southfield Townhouses
1650 sq. ft.

\$395 \$435 Monthly
\$59-2000, ext. 160

BIRMINGHAM FARMS APTS.
6810 TELEGRAPH 851-2340
1 Bdm. \$238 to \$265
1 Bdm. plus den \$290 to \$310
ADULTS ONLY NO PETS

Plymouth Hills Apt.
City of Plymouth, 764 S. Mill near Ann Arbor Trail. New 1 & 2 bedroom from \$182.50 including washer, dryer, refrigerator, electric range, carpet, air conditioning. No pets. 455-4721 or 278-8319.

SENIOR CITIZENS ONLY
New compact 1 bedroom rentals in Rochester. \$190-\$200 monthly. Immediate occupancy. For information call between 9 AM - 5 PM. 651-6231.

WELLESLEY ESTATES OF W. BLOOMFIELD
A quiet, adult community located near 14 Mile and Orchard Lake. Luxurious 3 bedroom units including air conditioning, large laundry room, attached garage, bakery, large living room with formal dining room and 2 baths. For rental information, call 851-1805. Shown by appointment.

ROYAL COACHMAN Apartments
Spacious 1 and 2 bedroom models featuring carpeting, air conditioning, GE dream kitchen including dishwasher, patio, balconies, swimming pool, tennis courts and more. Conveniently located near I-75 and Rochester Rd.
One bedroom from \$229
Two bedroom from \$256
689-3090
2345 Rochester Ct., Troy

LIVE ON THE PARK
PLYMOUTH PARK APARTMENTS
One bedroom. Carpeted living room and hall, central air conditioning, kitchen built-in base, parking, pool. Ready for occupancy. \$179 monthly. See manager at 40285 Plymouth Rd., Plymouth Twp.
SCHOOLCRAFT-LAHSER AREA
Spacious 1 bedroom apartments from \$170. Your monthly rental includes air conditioning, carpeting, drapes and Hotpoint appliances throughout. No children or pets. 534-2427.

IN ROCHESTER
2 bedroom townhouses and apartments available immediately. From \$219 per month. Children welcome. Call collect. Rochester Park Apts. 1-651-9751.

STRATFORD OF ROCHESTER
Has available large, deluxe 1 and 2 bedroom apts. from \$205. Sorry, no children under 13. 375-9130.
MGR 2373 Walton Blvd. Apt. 41 375-0748.

Westland Estates & Waynewood Apts.
1 & 2 BEDROOMS \$190 AND UP
Carpeting, drapes, appliances, air conditioner, pools. Children welcome. No pets. Call Mon-Fri 9-6 Sat & Sun 12-5
NEAR SHOPPING CENTER 6843 N. Wayne Rd. WESTLAND
Betw Ford & Warren Rd. 721-3600
APARTMENTS, LOADED Days and Evenings 335-1277 557-0770

ROCHESTER GREAT OAKS APTS
Apts available 1007 OAKWOOD at University Dr. & Great Oaks Blvd., Rochester. 651-2460

NORTHWEST SIDE
One bedroom deluxe, carpeted, all utilities except electricity. 534-6179 557-0770

EDGEWOOD CT. N. BIRMINGHAM
2 bedroom townhouse, 1 1/2 bath, fully carpeted, central air, dishwasher, private back yard with patio and basement, 2 parking spaces (1 covered). Immediate occupancy. \$300 monthly. Lease required. 642-0093

BIRMINGHAM
Three bedroom Ranch decorated and furnished with air conditioning, 2 car garage, finished basement, appliances in ground swimming pool. Walking distance to schools and shopping. \$950 per month. After 8 PM 642-6422

BENECKE & KRUE
342-5220
An Equal Opportunity Housing

LAHSER MANOR APTS
One and 2 bedroom apartments. Heat and hot water furnished. Air conditioning, swimming pool, carpeting. On Lahser Rd. at 8 Mile. From \$190 Call 538-4826

MODERN DELUXE 1/2 BDR
12860 DolphinMgR 531-1502
13160 W OuterDr
MgR 533-5213
12880 Dolson Mgr 534-6775
Main Office 557-0770

GLENS OF BLOOMFIELD
Luxurious 3 bedroom apartments & townhouses with garages. 14 Mile and Telegraph. 642-6220

LIVONIA
Select 1 or 2 bedroom models now available at FRANKLIN SQUARE APARTMENTS from \$210. Come see the deluxe features you can enjoy or call us at 427-6970. Model hours 9am to 5:30 pm daily. Sat 1 to 5 pm. Sun 1 to 5 pm. FRANKLIN SQUARE APTS. 28940 Lancaster, Livonia. 1 block E of Middlebelt Rd. off 5 Mile.

402 Furnished Apts. For Rent
KEEGO HARBOR efficiency, semi-private entrance and bath, central air conditioning, all utilities paid. \$130 a month. 681-3196

SMALL APARTMENT
Plymouth. Upstairs, partially furnished. 40 weeks all utilities included, security deposit required. 455-2614

TELEGRAPH 8 Mile area
1 1/2 Bdrm. 1 1/2 bath, fully furnished, apartment including carpet, drapes, air conditioning, pool, swimming pool. \$235 a month plus \$450 security. Mature responsible adults with references. Call before 1 PM or after 10:30 PM. 538-4651

SOMERSET MALL AREA MAPLEWOOD MANOR APARTMENTS
2200 Crooks Rd. North of Maple 115 Mile. UNFURNISHED
ONE BEDROOM APARTMENT. Short term lease available. Fully carpeted, all utilities except electricity. Pool, air conditioning. Party room. Adults no pets. Also near Oakland Mall & 175. AVAILABLE IMMEDIATELY. RESIDENT MGR. 382-0720

GARDEN CITY 5 rooms
carpeted, heat and air conditioning included. No pets. married couple preferred. \$190 monthly. \$190 security. \$50 cleaning deposit. 421-1515

LUXURY 1 & 2 bedroom
apartments, linens, dishes, color TV, heated pool. 14 Mile & Woodward area. From \$295. Monthly lease available. 548-1174

MODERN 1 bedroom
carpeted, air conditioned, tastefully furnished. Grand River - Beech Dale. Mature adult only. \$200 plus security. 261-1945

MONTHLY LEASES
COMPLETELY FURNISHED. Lovely 1 & 2 bedroom apartments. Linens, dishes, TV, air. Excellent locations. From \$595. ROYAL CHAMBERS APARTMENTS 334-1502

IN TOWN BIRMINGHAM
completely furnished 1 bedroom apartment. Short term lease available. \$250 monthly including utilities. 642-0093

BIRMINGHAM
Three bedroom Ranch decorated and furnished with air conditioning, 2 car garage, finished basement, appliances in ground swimming pool. Walking distance to schools and shopping. \$950 per month. After 8 PM 642-6422

SINGLE home in Franklin
on 5 acres. 6 bedrooms, 5 bathrooms, 3 natural fireplaces. \$450 monthly. TF 19461

THREE bedroom Lahser
Telegraph 5 Mile area. 15003 Dolphin. Newly decorated. Immediate occupancy. \$215 per month. \$215 security. 1 year lease. Open Sat 13 After 5. 887-7498

3 BEDROOM brick Plymouth
Inter Walk to schools and shopping. Finished basement, completely carpeted. Large corner lot, fenced yard. Children and pets welcome. Last as deposit required. \$300 monthly. 1-363-0905. 522-0899

AVAILABLE March 1
3 bedroom 1 1/2 bath, family room. \$300 per month. \$400 security. Merriam-Joy. References, lease required. After 4:30 pm. 455-1180

OLDER BIRMINGHAM
Four bedroom home. \$275 monthly and security deposit. Highest of references required. 911 Knox. 645-2500

CRANBROOK
Assoc. Inc. Realtors

FOUR BEDROOM home
freshly decorated near downtown Plymouth. \$310 monthly, lease and security. 453-7080. After 5, 455-5171

BIRMINGHAM 3 bedroom home
with garage, beautiful hardwood floors, quiet neighborhood, convenient to shopping and schools. Security deposit required. \$350 per month. 1428 Bird. 642-9181

SIX MILE & Telegraph area
3 bedrooms, family room, living room, dining room, 2 car garage. \$275 per month. 1 month security deposit. 721-4811

BLOOMFIELD Orchards
like new 3 bedroom brick ranch, 1 1/2 bath, carpet, drapes, stove, garage, basement. Offer to buy Stevens. 442-25

ROCHESTER, modern 3 bedroom
brick ranch with all modern conveniences. Large garage. \$375 monthly. Family only. References, security deposit. 1-607

OAK PARK 9 Mile & Coolidge
area, 2 bedrooms & utilities. No pets, credit references and security deposit required. \$250 per month plus all utilities. Call after 3 PM. 291-2468

RENT YOUR HOME & HAVE PEACE OF MIND
We offer a unique TOTAL management and/or rental service for home owners. Ask for Bob Phillips. Leasing Manager. 643-0100

404 Houses to rent
THREE bedroom ranch, shed, Westland, Livonia, schools. \$290. References. 427-1656 or 326-2000

BIRMINGHAM Schools
3 bedroom brick, 1 1/2 bath, carpeting, drapes, appliances, room screened porch, 6 month lease. \$350. Security. 682-2247

REDFORD AREA 1 bedroom
gave, employed couple, gas heat, garage. \$150 plus security deposit. \$150. 331-2994

7 MILE GRAND RIVER area
3 bedroom brick. \$275 security deposit. KE 53396

LEAVING TOWN? Don't Want To Sell?
Consult us about our rental and/or property management service. Over 6 years experience in management field. Competitive rates. GOODE REAL ESTATE 1411 N Woodward MI 7-1898

LAKEPORT COTTAGE
small year round rental, stove, refrigerator, Elizabeth Lake, large lot. \$220 monthly plus utilities. Security deposit. Perfect for bachelor or childless couple. 855-230

THREE bedroom 1 1/2 bath
carpeted, large living room, air conditioning, 2 car garage. Southeast \$250. Call after 4:30 PM. 728-2740

NORTHWEST Detroit
\$200 monthly, all utilities, security deposit required. No pets. No kids. KE 12969

LIVONIA
Hoseland Gardens, 3 bedrooms, fireplace, recreational, \$275 per month. Lease References, security deposit required. Call after 5 PM. 425-4848

FOR LEASE
upper 2 of modern, private executive home in beautiful Hammond Lake. 2500 sq. ft. living area, 150 beach front. No children or pets. Glenn Sult, between 4 & 5 Mile. 452-1772

FIVE ROOM duplex
unfurnished, \$225 per month plus \$225 security deposit. All utilities paid. Lake privileges. Walled Lake area. 331-4628

406 Furnished Houses To Rent
LAKEPORT brick home, furnished, carpeted, gas heat, garage, basement. Carpet preferred. 261-0833

LAKE HOME
for rent to June 12, 1976. Tenant broke lease. For rent on Square Lake in Lake Orion. 643-0122

UNION LAKE area
furnished, 2 bedroom, 2 1/2 bath, monthly plus security deposit. 335-3286

SCHOOLCRAFT & Burt Rd.
garage, 4 bedroom, clean garage. \$250 a month. Security deposit. Emp. needed. 326-3933

FARMINGTON HILLS
Small country home, suitable young couple or bachelor. No children or pets. \$165 monthly. Great included. Immediate occupancy. 1-683-1178

THREE BEDROOM White brick
and beautiful neighborhood in Birmingham. Children and pets welcome. Fireplace in living room, screened porch, full basement. 2 car attached garage. 1 1/2 bath. References required. Available immediately at \$450 per month. On lease. Rolfe H. Smith Co. 754-0408

THREE bedroom Ranch home
completely furnished, 14 Mile Rd. between Greenfield & Woodward Ave. \$300 per month. MI 27363

REDFORD TWP 2 bedroom
immediate occupancy. \$225 per month security. Near 6 Mile. 535-2899

SOUTHFIELD 13 & Greenfield
3 bedroom brick carport, built-in refrigerator, drapes, curtains and carpeting. Newly decorated. \$285. 939-2156

SINGLE home in Franklin
on 5 acres. 6 bedrooms, 5 bathrooms, 3 natural fireplaces. \$450 monthly. TF 19461

THREE bedroom Lahser
Telegraph 5 Mile area. 15003 Dolphin. Newly decorated. Immediate occupancy. \$215 per month. \$215 security. 1 year lease. Open Sat 13 After 5. 887-7498

3 BEDROOM brick Plymouth
Inter Walk to schools and shopping. Finished basement, completely carpeted. Large corner lot, fenced yard. Children and pets welcome. Last as deposit required. \$300 monthly. 1-363-0905. 522-0899

AVAILABLE March 1
3 bedroom 1 1/2 bath, family room. \$300 per month. \$400 security. Merriam-Joy. References, lease required. After 4:30 pm. 455-1180

OLDER BIRMINGHAM
Four bedroom home. \$275 monthly and security deposit. Highest of references required. 911 Knox. 645-2500

CRANBROOK
Assoc. Inc. Realtors

FOUR BEDROOM home
freshly decorated near downtown Plymouth. \$310 monthly, lease and security. 453-7080. After 5, 455-5171

BIRMINGHAM 3 bedroom home
with garage, beautiful hardwood floors, quiet neighborhood, convenient to shopping and schools. Security deposit required. \$350 per month. 1428 Bird. 642-9181

SIX MILE & Telegraph area
3 bedrooms, family room, living room, dining room, 2 car garage. \$275 per month. 1 month security deposit. 721-4811

BLOOMFIELD Orchards
like new 3 bedroom brick ranch, 1 1/2 bath, carpet, drapes, stove, garage, basement. Offer to buy Stevens. 442-25

ROCHESTER, modern 3 bedroom
brick ranch with all modern conveniences. Large garage. \$375 monthly. Family only. References, security deposit. 1-607

OAK PARK 9 Mile & Coolidge
area, 2 bedrooms & utilities. No pets, credit references and security deposit required. \$250 per month plus all utilities. Call after 3 PM. 291-2468

RENT YOUR HOME & HAVE PEACE OF MIND
We offer a unique TOTAL management and/or rental service for home owners. Ask for Bob Phillips. Leasing Manager. 643-0100

SUTTON PLACE
SOUTHFIELD'S PRISTINEST RENTAL COMMUNITY

2 bedroom townhouses with library, panelled family room, 2 car attached garage and much more. From \$565

Also
2 bedroom townhouse with library, finished family room, covered parking. From \$425.

Please Call For An Appointment
358-4954

9 Mile Rd. between Lahser & Telegraph
Open Daily & Sunday from 12 to 5
Sorry, No Pets

400 Apartments to rent
A quiet, adult community located near 14 Mile and Orchard Lake. Luxurious 3 bedroom units including air conditioning, large laundry room, attached garage, bakery, large living room with formal dining room and 2 baths. For rental information, call 851-1805. Shown by appointment.

WELLESLEY ESTATES OF W. BLOOMFIELD
A quiet, adult community located near 14 Mile and Orchard Lake. Luxurious 3 bedroom units including air conditioning, large laundry room, attached garage, bakery, large living room with formal dining room and 2 baths. For rental information, call 851-1805. Shown by appointment.

Walled Lake Maple Hill Apts.
1499 W. West Maple New 1 and 2 bedroom apartments. Fully carpeted, color appliances, central air conditioning, swimming pool. Call regarding our FREE RENT offer and our Senior Citizens Special. Phone: 624-2543

Westland Estates & Waynewood Apts.
1 & 2 BEDROOMS \$190 AND UP
Carpeting, drapes, appliances, air conditioner, pools. Children welcome. No pets. Call Mon-Fri 9-6 Sat & Sun 12-5
NEAR SHOPPING CENTER 6843 N. Wayne Rd. WESTLAND
Betw Ford & Warren Rd. 721-3600
APARTMENTS, LOADED Days and Evenings 335-1277 557-0770

ROCHESTER GREAT OAKS APTS
Apts available 1007 OAKWOOD at University Dr. & Great Oaks Blvd., Rochester. 651-2460

NORTHWEST SIDE
One bedroom deluxe, carpeted, all utilities except electricity. 534-6179 557-0770

EDGEWOOD CT. N. BIRMINGHAM
2 bedroom townhouse, 1 1/2 bath, fully carpeted, central air, dishwasher, private back yard with patio and basement, 2 parking spaces (1 covered). Immediate occupancy. \$300 monthly. Lease required. 642-0093

BIRMINGHAM
Three bedroom Ranch decorated and furnished with air conditioning, 2 car garage, finished basement, appliances in ground swimming pool. Walking distance to schools and shopping. \$950 per month. After 8 PM 642-6422

BENECKE & KRUE
342-5220
An Equal Opportunity Housing

LAHSER MANOR APTS
One and 2 bedroom apartments. Heat and hot water furnished. Air conditioning, swimming pool, carpeting. On Lahser Rd. at 8 Mile. From \$190 Call 538-4826

MODERN DELUXE 1/2 BDR
12860 DolphinMgR 531-1502
13160 W OuterDr
MgR 533-5213
12880 Dolson Mgr 534-6775
Main Office 557-0770

GLENS OF BLOOMFIELD
Luxurious 3 bedroom apartments & townhouses with garages. 14 Mile and Telegraph. 642-6220

LIVONIA
Select 1 or 2 bedroom models now available at FRANKLIN SQUARE APARTMENTS from \$210. Come see the deluxe features you can enjoy or call us at 427-6970. Model hours 9am to 5:30 pm daily. Sat 1 to 5 pm. Sun 1 to 5 pm. FRANKLIN SQUARE APTS. 28940 Lancaster, Livonia. 1 block E of Middlebelt Rd. off 5 Mile.

402 Furnished Apts. For Rent
KEEGO HARBOR efficiency, semi-private entrance and bath, central air conditioning, all utilities paid. \$130 a month. 681-3196

SMALL APARTMENT
Plymouth. Upstairs, partially furnished. 40 weeks all utilities included, security deposit required. 455-2614

TELEGRAPH 8 Mile area
1 1/2 Bdrm. 1 1/2 bath, fully furnished, apartment including carpet, drapes, air conditioning, pool, swimming pool. \$235 a month plus \$450 security. Mature responsible adults with references. Call before 1 PM or after 10:30 PM. 538-4651

SOMERSET MALL AREA MAPLEWOOD MANOR APARTMENTS
2200 Crooks Rd. North of Maple 115 Mile. UNFURNISHED
ONE BEDROOM APARTMENT. Short term lease available. Fully carpeted, all utilities except electricity. Pool, air conditioning. Party room. Adults no pets. Also near Oakland Mall & 175. AVAILABLE IMMEDIATELY. RESIDENT MGR. 382-0720

GARDEN CITY 5 rooms
carpeted, heat and air conditioning included. No pets. married couple preferred. \$190 monthly. \$190 security. \$50 cleaning deposit. 421-1515

LUXURY 1 & 2 bedroom
apartments, linens, dishes, color TV, heated pool. 14 Mile & Woodward area. From \$295. Monthly lease available. 548-1174

MODERN 1 bedroom
carpeted, air conditioned, tastefully furnished. Grand River - Beech Dale. Mature adult only. \$200 plus security. 261-1945

MONTHLY LEASES
COMPLETELY FURNISHED. Lovely 1 & 2 bedroom apartments. Linens, dishes, TV, air. Excellent locations. From \$595. ROYAL CHAMBERS APARTMENTS 334-1502

IN TOWN BIRMINGHAM
completely furnished 1 bedroom apartment. Short term lease available. \$250 monthly including utilities. 642-0093

BIRMINGHAM
Three bedroom Ranch decorated and furnished with air conditioning, 2 car garage, finished basement, appliances in ground swimming pool. Walking distance to schools and shopping. \$950 per month. After 8 PM 642-6422

SINGLE home in Franklin
on 5 acres. 6 bedrooms, 5 bathrooms, 3 natural fireplaces. \$450 monthly. TF 19461

THREE bedroom Lahser
Telegraph 5 Mile area. 15003 Dolphin. Newly decorated. Immediate occupancy. \$215 per month. \$215 security. 1 year lease. Open Sat 13 After 5. 887-7498

3 BEDROOM brick Plymouth
Inter Walk to schools and shopping. Finished basement, completely carpeted. Large corner lot, fenced yard. Children and pets welcome. Last as deposit required. \$300 monthly. 1-363-0905. 522-0899

AVAILABLE March 1
3 bedroom 1 1/2 bath, family room. \$300 per month. \$400 security. Merriam-Joy. References, lease required. After 4:30 pm. 455-1180

OLDER BIRMINGHAM
Four bedroom home. \$275 monthly and security deposit. Highest of references required. 911 Knox. 645-2500

CRANBROOK
Assoc. Inc. Realtors

FOUR BEDROOM home
freshly decorated near downtown Plymouth. \$310 monthly, lease and security. 453-7080. After 5, 455-5171

BIRMINGHAM 3 bedroom home
with garage, beautiful hardwood floors, quiet neighborhood, convenient to shopping and schools. Security deposit required. \$350 per month. 1428 Bird. 642-9181

SIX MILE & Telegraph area
3 bedrooms, family room, living room, dining room, 2 car garage. \$275 per month. 1 month security deposit. 721-4811

BLOOMFIELD Orchards
like new 3 bedroom brick ranch, 1 1/2 bath, carpet, drapes, stove, garage, basement. Offer to buy Stevens. 442-25

ROCHESTER, modern 3 bedroom
brick ranch with all modern conveniences. Large garage. \$375 monthly. Family only. References, security deposit. 1-607

OAK PARK 9 Mile & Coolidge
area, 2 bedrooms & utilities. No pets, credit references and security deposit required. \$250 per month plus all utilities. Call after 3 PM. 291-2468

RENT YOUR HOME & HAVE PEACE OF MIND
We offer a unique TOTAL management and/or rental service for home owners. Ask for Bob Phillips. Leasing Manager. 643-0100

404 Houses to rent
THREE bedroom ranch, shed, Westland, Livonia, schools. \$290. References. 427-1656 or 326-2000

BIRMINGHAM Schools
3 bedroom brick, 1 1/2 bath, carpeting, drapes, appliances, room screened porch, 6 month lease. \$350. Security. 682-2247

REDFORD AREA 1 bedroom
gave, employed couple, gas heat, garage. \$150 plus security deposit. \$150. 331-2994

7 MILE GRAND RIVER area
3 bedroom brick. \$275 security deposit. KE 53396

LEAVING TOWN? Don't Want To Sell?
Consult us about our rental and/or property management service. Over 6 years experience in management field. Competitive rates. GOODE REAL ESTATE 1411 N Woodward MI 7-1898

LAKEPORT COTTAGE
small year round rental, stove, refrigerator, Elizabeth Lake, large lot. \$220 monthly plus utilities. Security deposit. Perfect for bachelor or childless couple. 855-230

THREE bedroom 1 1/2 bath
carpeted, large living room, air conditioning, 2 car garage. Southeast \$250. Call after 4:30 PM. 728-2740

NORTHWEST Detroit
\$200 monthly, all utilities, security deposit required. No pets. No kids. KE 12969

LIVONIA
Hoseland Gardens, 3 bedrooms, fireplace, recreational, \$275 per month. Lease References, security deposit required. Call after 5 PM. 425-4848

FOR LEASE
upper 2 of modern, private executive home in beautiful Hammond Lake. 2500 sq. ft. living area, 150 beach front. No children or pets. Glenn Sult, between 4 & 5 Mile. 452-1772

FIVE ROOM duplex
unfurnished, \$225 per month plus \$225 security deposit. All utilities paid. Lake privileges. Walled Lake area. 331-4628

406 Furnished Houses To Rent
LAKEPORT brick home, furnished, carpeted, gas heat, garage, basement. Carpet preferred. 261-0833

LAKE HOME
for rent to June 12, 1976. Tenant broke lease. For rent on Square Lake in Lake Orion. 643-0122

UNION LAKE area
furnished, 2 bedroom, 2 1/2 bath, monthly plus security deposit. 335-3286

SCHOOLCRAFT & Burt Rd.
garage, 4 bedroom, clean garage. \$250 a month. Security deposit. Emp. needed. 326-3933

FARMINGTON HILLS
Small country home, suitable young couple or bachelor. No children or pets. \$165 monthly. Great included. Immediate occupancy. 1-683-1178

THREE BEDROOM White brick
and beautiful neighborhood in Birmingham. Children and pets welcome. Fireplace in living room, screened porch, full basement. 2 car attached garage. 1 1/2 bath. References required. Available immediately at \$450 per month. On lease. Rolfe H. Smith Co. 754-0408

THREE bedroom Ranch home
completely furnished, 14 Mile Rd. between Greenfield & Woodward Ave. \$300 per month. MI 27363

REDFORD TWP 2 bedroom
immediate occupancy. \$225 per month security. Near 6 Mile. 535-2899

SOUTHFIELD 13 & Greenfield
3 bedroom brick carport, built-in refrigerator, drapes, curtains and carpeting. Newly decorated. \$285. 939-2156

SINGLE home in Franklin
on 5 acres. 6 bedrooms, 5 bathrooms, 3 natural fireplaces. \$450 monthly. TF 19461

THREE bedroom Lahser
Telegraph 5 Mile area. 15003 Dolphin. Newly decorated. Immediate occupancy. \$215 per month. \$215 security. 1 year lease. Open Sat 13 After 5. 887-7498

3 BEDROOM brick Plymouth
Inter Walk to schools and shopping. Finished basement, completely carpeted. Large corner lot, fenced yard. Children and pets welcome. Last as deposit required. \$300 monthly. 1-363-0905. 522-0899

AVAILABLE March 1
3 bedroom 1 1/2 bath, family room. \$300 per month. \$400 security. Merriam-Joy. References, lease required. After 4:30 pm. 455-1180

OLDER BIRMINGHAM
Four bedroom home. \$275 monthly and security deposit. Highest of references required. 911 Knox. 645-2500

CRANBROOK
Assoc. Inc. Realtors

FOUR BEDROOM home
freshly decorated near downtown Plymouth. \$310 monthly, lease and security. 453-7080. After 5, 455-5171

BIRMINGHAM 3 bedroom home
with garage, beautiful hardwood floors, quiet neighborhood, convenient to shopping and schools. Security deposit required. \$350 per month. 1428 Bird. 642-9181

SIX MILE & Telegraph area
3 bedrooms, family room, living room, dining room, 2 car garage. \$275 per month. 1 month security deposit. 721-4811

BLOOMFIELD Orchards
like new 3 bedroom brick ranch, 1 1/2 bath, carpet, drapes, stove, garage, basement. Offer to buy Stevens. 442-25

ROCHESTER, modern 3 bedroom
brick ranch with all modern conveniences. Large garage. \$375 monthly. Family only. References, security deposit. 1-607

OAK PARK 9 Mile & Coolidge
area, 2 bedrooms & utilities. No pets, credit references and security deposit required. \$250 per month plus all utilities. Call after 3 PM. 291-2468

RENT YOUR HOME & HAVE PEACE OF MIND
We offer a unique TOTAL management and/or rental service for home owners. Ask for Bob Phillips. Leasing Manager. 643-0100

green hill
SOUTHFIELD'S PRISTINEST RENTAL COMMUNITY

2 bedroom townhouses with library, panelled family room, 2 car attached garage and much more. From \$565

Also
2 bedroom townhouse with library, finished family room, covered parking. From \$425.

Please Call For An Appointment
358-4954

9 Mile Rd. between Lahser & Telegraph
Open Daily & Sunday from 12 to 5
Sorry, No Pets

400 Apartments to rent
A quiet, adult community located near 14 Mile and Orchard Lake. Luxurious 3 bedroom units including air conditioning, large laundry room, attached garage, bakery, large living room with formal dining room and 2 baths. For rental information, call 851-1805. Shown by appointment.

WELLESLEY ESTATES OF W. BLOOMFIELD
A quiet, adult community located near 14 Mile and Orchard Lake. Luxurious 3 bedroom units including air conditioning, large laundry room, attached garage, bakery, large living room with formal dining room and 2 baths. For rental information, call 851-1805. Shown by appointment.

Walled Lake Maple Hill Apts.
1499 W. West Maple New 1 and 2 bedroom apartments. Fully carpeted, color appliances, central air conditioning, swimming pool. Call regarding our FREE RENT offer and our Senior Citizens Special. Phone: 624-2543

Westland Estates & Waynewood Apts.
1 & 2 BEDROOMS \$190 AND UP
Carpeting, drapes, appliances, air conditioner, pools. Children welcome. No pets. Call Mon-Fri 9-6 Sat & Sun 12-5
NEAR SHOPPING CENTER 6843 N. Wayne Rd. WESTLAND
Betw Ford & Warren Rd. 721-3600
APARTMENTS, LOADED Days and Evenings 335-1277 557-0770

ROCHESTER GREAT OAKS APTS
Apts available 1007 OAKWOOD at University Dr. & Great Oaks Blvd., Rochester. 651-2460

NORTHWEST SIDE
One bedroom deluxe, carpeted, all utilities except electricity. 534-6179 557-0770

EDGEWOOD CT. N. BIRMINGHAM
2 bedroom townhouse, 1 1/2 bath, fully carpeted, central air, dishwasher, private back yard with patio and basement, 2 parking spaces (1 covered). Immediate occupancy. \$300 monthly. Lease required. 642-0093

BIRMINGHAM
Three bedroom Ranch decorated and furnished with air conditioning, 2 car garage, finished basement, appliances in ground swimming pool. Walking distance to schools and shopping. \$950 per month. After 8 PM 642-6422

BENECKE & KRUE
342-5220
An Equal Opportunity Housing

LAHSER MANOR APTS
One and 2 bedroom apartments. Heat and hot water furnished. Air conditioning, swimming pool, carpeting. On Lahser Rd. at 8 Mile. From \$190 Call 538-4826

MODERN DELUXE 1/2 BDR
12860 DolphinMgR 531-1502
13160 W OuterDr
MgR 533-5213
12880 Dolson Mgr 534-6775
Main Office 557-0770

GLENS OF BLOOMFIELD
Luxurious 3 bedroom apartments & townhouses with garages. 14 Mile and Telegraph. 642-6220

LIVONIA
Select 1 or 2 bedroom models now available at FRANKLIN SQUARE APARTMENTS from \$210. Come see the deluxe features you can enjoy or call us at 427-6970. Model hours 9am to 5:30 pm daily. Sat 1 to 5 pm. Sun 1 to 5 pm. FRANKLIN SQUARE APTS. 28940 Lancaster, Livonia. 1 block E of Middlebelt Rd. off 5 Mile.

402 Furnished Apts. For Rent
KEEGO HARBOR efficiency, semi-private entrance and bath, central air conditioning, all utilities paid. \$130 a month. 681-3196

SMALL APARTMENT
Plymouth. Upstairs, partially furnished. 40 weeks all utilities included, security deposit required. 455-2614

TELEGRAPH 8 Mile area
1 1/2 Bdrm.

416 Vacation Rentals

SKI Boyne Country. 2 bedroom, 2 bath. Condo. Fireplace. Lake Charlevoix. Monthly until Easter. 353-0730. 625-2798

HILTON HEAD ISLAND. South Carolina. 2 bedroom, 2 bath. Tree house with Sound view in Harbour town. Completely furnished. Walk to pool, golf, tennis, shops. Phone 642-2504 weekends or after 7 P.M.

PHOENIX, Arizona. Model home professionally furnished and decorated. Paradise Valley area. Rent or sell. 966-6111

SKI Chalet for rent or sale. 4 bedrooms, 2 baths, 10 min. from Boyne Highlands on Lake Michigan. Available 3 day weekends or full weeks. 769-7277

FABULOUS Marathon Key. 125 miles S. of Miami. 2 bedrooms, 2 baths, pool, rec. room, fully furnished condos on the water across from golf course. After 8 P.M. 731-6248

BOYNE COUNTRY. Completely furnished all electric 2 tier Chalet. Upper tier - 4 bedrooms, 2 baths, kitchen, living room with fireplace. Lower tier - 3 bedrooms, 2 baths, kitchen, living room with fireplace. Tiers may be inter-connected if desired. 425-8933

FURNISHED Mobile. Golfing, swimming. Available month. March Phoenix Arizona area. 421-6585

CHALET in Boyne Country. Seasonal or daily rental. 4 bedrooms, full kitchen. 2 baths. Fireplace. 353-1155. 961-9672

CHALET near Boyne Highlands. Foot of Nubs Nob. Spacious 4 bedrooms, 1 1/2 baths, sleeps 10. Week ends, full weeks. 559-1659

DELUXE CHALET. Boyne Country. 3 bedrooms, 2 baths, fireplace, beamed ceiling. Winter. Week, month or seasonal rental. After 5 P.M. 356-6798

MEXICO ON ACAPULCO BAY. 1 to 3 bedroom A.C. Villas. Pool, bar, maid. We also sell land & villas. 478-5645. 626-9959

SKIERS or Ski Club Harbor Springs. Conveniently located large home 7 bedrooms, sleeps 18. On the water. By week, month. 428-4821

416 Vacation Rentals

VERY lovely A-frame ski chalet. Walking distance to Nubs Nob. 1 mile to Highland. Sleeps 10. 335-5393

SKI CHALET near Petoskey, accommodates 4 to 20. Sharp. By week or weekend. Call Mr. Frank. 883-1900 or evenings. 821-5020

420 Rooms to rent

SLEEPING room. Cherry Hill. Newburgh area. Westland. 729-5072

ATTRACTIVE large 1st floor. Bloomfield Hills. Near Square Lake Rd. and I-75. Men, garage. Private entrance, no cooking. 335-7332

NEAR BIRMINGHAM. Lovely room, private home. Business or traveling. Gentleman of good quality with references. 588-0172

LIMITED number of rooms on permanent monthly basis. Color TV, air conditioned. Mayflower Hotel, Plymouth. 453-1620

SCHOOLCRAFT. Inkster Rds. area. Room with kitchen privileges. Mature employed person preferred. 522-8884

LARGE private upstairs room, for over 18, \$100 monthly, \$100 security. Move in March 1. 8 Mile. Grand River area. 478-6927

UNFURNISHED attractive room to rent for gentleman. Plymouth area. Kitchen privileges. \$35 week. 453-5015

SIX MILE LAHSER. sleeping room with phone and laundry. Deposit required. 255-4784

PLYMOUTH area. kitchen and laundry facilities. 455-2272

YOUNG WORKING WOMAN. Wishes to rent a room in downtown Rochester area. by March 1. Call Pat. after 7 P.M. 652-1698

PLYMOUTH. Old Village area, kitchen privileges, employed person. Call after 6 P.M. or Sat. 455-0734

DEARBORN AREA. Room and board and some care for elderly lady. Very reasonable. References. 563-5602

CASS LAKE FURNISHED ROOM. House and Lake Privileges. 681-3829

420 Rooms to rent

LOVELY clean room, deluxe apartment, kitchen privilege, employed person. 10 Mile - Greenfield. 968-8433

ROOM - Livonia, older woman preferred or school teacher. \$30 week. 522-6937

WORKING gentleman to share home in Westland. Privileges. \$50 deposit. \$30 weekly. Call after 6. 522-5739

422 Commercial Industrial to rent

4200 sq. ft. office, manufacturing & warehousing. prime location. 6 MONTHS FREE RENT. 524-2111

BUSY REDFORD store for lease. 26721 Plymouth Rd. near Inker. Good parking, prime area. \$33,096.00 day or night.

Commercial Units

available in residential Apartment Complex with 478 units.

LINCOLN TOWERS

- Prime location
- Approx. 630 Sq. Ft.
- Ideal for Professional or Retail
- Heat, Hot Water, Central Air, Carpeting included

Call 968-0011

INDUSTRIAL SPACE to share in Redford Township. approx. 1500 sq. ft. 538-0965

BIRMINGHAM

Commercial space available in excellent neighborhood. Mini-Mall. 750 to 2650 sq. ft. Central air, off street parking, etc. Capital problems? Owner will assist right party. Mr. Wagman 689-5737 University Hills Realty Co.

422 Commercial Industrial to rent

CITY OF PLYMOUTH, light industrial building. 3 yrs. old. 2200 sq. ft. 700 sq. ft. beautifully decorated air conditioned offices. Close to freeways. 3 yr. lease required. Phone 955-3359

COMMERCIAL BUILDING for rent. 23525 Five Mile Rd. Redford Twp. 60 x 17 ft. \$185 per month. 522-5661

424 Office-Business Space to rent

SHOWROOM - OFFICE space for retail (Arts, jewelry, crafts, etc.) Within existing suite, choice. Birmingham on site parking. \$500 sq. ft. 645-2131

LIVONIA BURTON EXECUTIVE PARK. 17312 Farmington Rd. N. of 6 Mile. 2 suites. 1000 sq. ft. Medical Suite & 3 room business Suite. Carpeted, air conditioned. Immediate possession.

Mallon

427-3300 261-9111

SMALL OFFICE PRIVATE, AIR CONDITIONED PLYMOUTH 455-7700

ROCHESTER, retail space for lease. Outlet area. \$450 a month plus security deposit. Approximately 1,000 sq. ft. Evenings. 851-0993

2 private offices with carpeting, drapes, utilities. Ideal for Manufacturers' Rep. Insurance Agent. Book keeper. Attorney. Immediate occupancy. 10 Mile - 1.696. \$100 each per month.

TRIAD REALTY

358-4663

15 MILE ORCHARD LAKE. Nice 1 or 2 rooms with answering service. \$125 per month. 851-1800

TROY, Big Beaver, near I-75. 6 room house. zoned office for rent or sale. Call Len Carlson, Real Estate One. 353-4400

AIR CONDITIONED office, shop or warehouse and outside storage space available. Livonia area. 261-3727

424 Office-Business Space to rent

CANTON SUB-LEASE. Up to 250 sq. ft. office space for insurance, attorney, etc. In new shopping center at Ford - Sheldon Rds. Central air conditioning, all utilities included. Ready in March. Answering service optional. 522-1258

ETON OFFICE PLAZA CROOKS MAPLE. 2 room suites from \$175. Also large suite of offices, beautifully decorated, all utilities included. Janitorial service. Available April 1. 358-2077

INTERIOR DESIGN SHOP. Retail store? Offices? Ideal location next to Birmingham's tallest building. Carpeting and drapes, good parking. over 1,000 sq. ft. \$500 - 645-0750

AVAILABLE March 1, executive office space for a medically related business or representative. Private office. Conference room. Secretarial available. Troy High Rise. 1-75 and 16 Mile Rd. 362-2250 or 682-7833

AVAILABLE April 1, 1300 SQUARE FEET IN BIRMINGHAM OFFICE BLDG. Space divided into conference room, kitchen area, large working center and private office. Located on 2nd floor, providing S. E. W. view of surrounding area. Adequate parking for employees and visitors. Minimum 1 year lease. Shown by appointment. 647-2747

STORE for Lease on Middlebelt near 6 Mile in Specialty Shopping Center. Approximately 460 sq. ft. Call after 6 P.M. 349-1883

NEW, MODERN office space. Small, large offices. Single offices from \$99 per month. Including services. 362-3131

OFFICES & WAREHOUSE AVAILABLE IMMEDIATELY FARMINGTON AREA 474-2000

SOUTHFIELD AREA. Ideal 500 sq. ft. suite in desirable location. Rent includes all utilities, janitorial service, security alarm system, storage space, use of conference room. For information. 357-9620

AIR conditioned office, shop or warehouse with outside storage space available. Livonia area. 261-3727

424 Office-Business Space to rent

SUBLEASE. Office space. First Federal Building, 12 Mile at Farmington Road, complete Secretarial, Dictating, Duplicating services. Furnished or unfurnished private office, conference room shared with professional firm. Immediate occupancy 478-1067

OFFICE SPACE LATHRUP VILLAGE. Up to 500 sq. ft. 642-2979

OFFICE SUITES

IMMEDIATE OCCUPANCY

\$5.50 sq. ft.

Prime location on Southfield Rd. between 9 1/2 & 10 Mile Rds. Easy access to Expressways. Call 353-4633

ORCHARD Lake Rd. 29226, office space. 1 nice room. 264 sq. ft. \$150. 358-4430

OFFICE SPACE. And all office services. Livonia Metro Business Center. 525-4240

REDFORD TWP. 25334 Five Mile, office building, 1100 sq. ft. 4 Offices, conference room, lobby. 255-5252

BIRMINGHAM MEDICAL-DENTAL SUITE. Ideally located in modern PROFESSIONAL BUILDING near Hunter and Maple. Suite contains 1790 sq. ft. and includes 6 Operatories, lab and x-ray rooms, administration and waiting rooms. 2 private offices, central air conditioning and off street parking.

Mr. Wagman 689-5737 University Hills Realty Co.

EXCELLENT OFFICE SPACE. East Maple near Adams Rd. 100 to 2000 sq. ft. available. Main floor, second floor and lower level. Full services. Adequate parking. Contact Abbott Management Co. 642-2605

LIVONIA, on Schoolcraft (I-96 X-way) at Farmington Rd. Beautiful new bldg. CUSTOM SUITES, all services, carpeting and drapes. ample parking. 425-6800

424 Office-Business Space to rent

TWO SEPARATE luxurious paneled offices, plus 1 large drafting room. Telephone near Orchard Lake. Reasonable rent. All or individual. 334-2464

SOUTHFIELD

Attractive new office building with plenty of parking. 3 room suite available. 687 sq. ft. Carpeting, draped and wallpaper.

24225 W. 9 Mile Rd. (W. of Telegraph) OR CALL P. Kopman at 353-1290

\$85-EXECUTESPACE

IMPERIAL OFFICE PLAZA. Southfield - including receptionist, telephone answering, conference room, all utilities, janitorial, drapes, & carpeting. Furnishing available. Secretarial available. Coffee shop on premises.

HAYMAN MANAGEMENT CO. 353-0525 358-2077

BIRMINGHAM office space. 988 S. Adams. 550 sq. ft. parking, janitor service, carpet, drapes. Call James P. Moore. 644-6810

FARMINGTON. Busy Shopping Center location. 1,550 sq. ft. Good for Medical, Attorney, Accountant, Insurance. Etc. or Retail. 356-7915. 357-4388

TOWNSEND BUILDING. Downtown Birmingham. 2 to 4 room suites, one suitable to Psychiatrist's practice. Carpeted utilities. From \$175 per month. 358-2077

TROY starter office or large suite on Rochester Rd. at I-75. Reasonable, by month or lease. Utilities included. Call or stop at 2780 Rochester Rd. 689-8844

TWO ROOM SUITE with storage. Immediate availability. On Big Beaver. Reasonable. 524-2960

A UNIQUE SOLUTION. A private office and private staff at part time rates. The finest single office arrangements anywhere. EXECUTIVE GROUP, INC. Birmingham. (642-2022) Dearborn. (271-8550) Troy. (649-1500)

430 Wanted to rent

PROFESSIONAL COUPLE, no children, wish to rent 2 to 3 bedroom house, Birmingham, Bloomfield area. Prefer fireplace, garage. Ownership care guaranteed. Contact Dr. Snyder. 546-4178 or 372-2840

SUBURBS - MATURE, responsible couple, no children or pets desired. 2 bedroom House, Townhouse, Duplex. 846-3432

432 Living Quarters To share

COUPLE wishes to share apartment with working female. 1825 years. \$25 week. After 6 P.M. 645-2110

HOUSE to share. Northville. \$150 per month. Call Jeff. 348-9568 or 359-7590

SECRETARY HAS IDEAL BIRMINGHAM townhouse to share with working woman 40-50. After 5 P.M. anytime weekends. 645-1036

TWO bachelors want man with car, to share ground floor of home near Adams Square, Birmingham. \$75 plus 4 hours weekly light duties. References. Reply Box 204. Observer & Eccentric Newspapers. 26251 Schoolcraft, Livonia, Michigan 48150

ROOMMATE needed for 2 bedroom townhouse in Birmingham. Central air, dishwasher, approximately \$150 month. call Jim after 1 P.M. 645-2319

YOUNG WORKING WOMAN will share her Oak Park home with same. Prefer age 22 to 30. 545-9673. 544-3979

STRAIGHT roommate wanted to share my 3 room apartment in Western Wayne City area. Call 728-1765

FEMALE to share 3 bedroom home. Jov. Merriman area. before 4 P.M. 427-6707

WORKING female to share 3 bedroom house with same. Full run of house. Fireplace. Westland. Cherry Hill. Newburgh area. \$46 weekly including utilities. Betty, after 6pm. 729-5059

FEMALE wants to share Birmingham townhouse with same. Very reasonable rent. After 5:30 P.M. 646-7896

432 Living Quarters To share

SINGLE professional female, 24, seeks female to share large house in Northville. May have child. Exchange babysitting for rent. 348-9696

CAREER GIRL, mid 20's seeks same to share. 2 bedroom apartment in Birmingham or Troy. Evenings. 885-6806

GIRL wanted to share 3 bedroom apartment in Southfield with 2 other girls. \$125 a month. Call after 6 P.M. 357-5358

MALE wishes to share 2 bedroom Townhouse in Novi area. Office. 349-0500. After 5 P.M. 349-3729

TWO YOUNG businessmen need an other 28 to 35 to share large comfortable furnished Bloomfield Home. Fireplace stereo color TV, sundeck, country atmosphere. \$130 call Fred. 642-1310

EMPLOYED woman to share home, rent room, kitchen privileges with same. New ranch home. References. After 5 P.M. Westland. 721-6532

NORTHVILLE will share home with young employed woman. Share expenses. Call ask for Laura. 476-6272 or 478-6116

MATURE, responsible, working woman wanted to share large 2 bedroom luxury apartment in Westland. After 6. 326-6242

LIVING quarters to share in Northville area. Ideal for single parent with child. 1349-5832

WOMAN wishes to share 2 bedroom apartment with someone willing to share expenses. Rochester area. Contact Shirley, after 5:30 weekdays. 651-1221

YOUNG LADY (to 35) wanted to share apartment. \$100 per month. 398-9134

FEMINIST SEKS another working woman to share 4 bedroom house in the country. Fireplace convenient to Rochester. Oakland University. 45 minutes to Detroit. Call Mrs. Marsh after 7 P.M. or before 9 A.M. 752-7356

TRANSFERRER, mature male looking for same to share a decorated and furnished house in Birmingham. Air conditioned inground swimming pool. finished basement and all appliances. \$400 per month. After 8 P.M. 642-6542

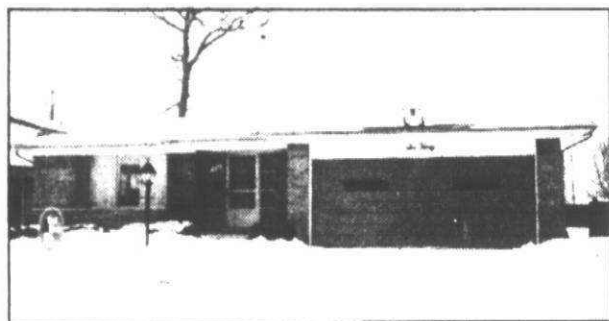

DEARBORN HEIGHTS

Beautiful and spacious 3 bedroom brick ranch, 2 full baths, dining room, family room with fireplace and 2 doorways, 2 car attached garage and many extras in Dearborn Meadows. \$55,900. Call 274-9510 (36769)

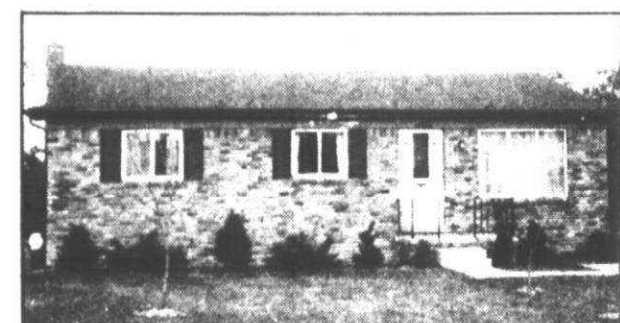

LIVONIA

Small estate. Sharp 3 bedroom brick ranch, full basement, gas F.A., natural fireplace in family room. large 70x279 lot. Ideal for garden lover. Seller transferred. \$39,900. Call 261-2600 (36151)



NORTHVILLE

Executive Wing Colonial in prestigious Sub. Center entrance, full foyer, all large rooms, library, natural fireplace in family room, all built-ins, full master bath, 1st floor laundry, custom drapes and carpeting on a prime court lot. 2 1/2 car attached garage. \$79,500. Call 261-2600 (35890)

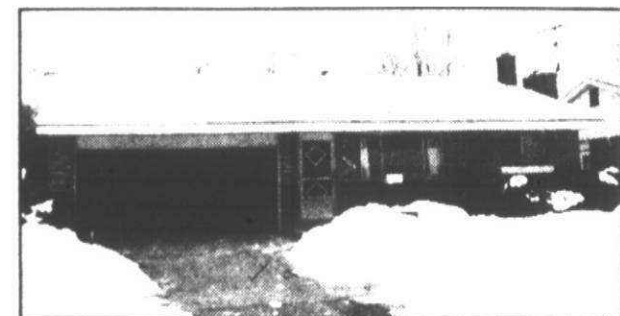

LIVONIA

Owner transferred. Lovely 3 bedroom brick ranch in prime wooded area. Family room with fireplace, nicely decorated and very clean. Immediate Occupancy. \$37,900. Call 261-2600 (36631)



DEARBORN

All brick Colonial features 3 bedrooms, 1 1/2 baths, natural fireplace, garage, full basement. Low Taxes and Good Assumption terms. \$33,900. Call 261-2600 (36636)



LIVONIA

This very spacious Quad-level with 2 1/2 baths, 4 bedrooms, 2 1/2 car garage, is located within walking distance to Livonia's largest shopping center. From the master bedroom suite, with a full bath, to the built-in kitchen, this home has all the things a large family needs or desires. \$46,900. Call 477-1111 (36783)



LIVONIA

Here's that Farm House you've dreamed of! 4 bedroom, aluminum, huge living room, formal dining room, family room plus 2nd kitchen, large paneled basement, 25x22 attached garage. Quality construction. \$34,900. Call 261-0700 (36924)

PERHAPS YOU WOULD LIKE SOMETHING A LITTLE LARGER! AT REAL ESTATE ONE, WE HAVE A CURRENT INVENTORY OF OVER 1,500 HOMES, IN ALL SIZES AND ALL PRICE RANGES. WHY NOT CALL YOUR NEIGHBORHOOD REAL ESTATE ONE OFFICE TODAY.



OPEN SUNDAY 2-5

16378 GOLFVIEW, Livonia. Immediate occupancy on this attractive 3 bedroom ranch home located in a prestige subdivision. Featuring central air, 2 1/2 baths, full basement, family room, 2 car attached garage and a very special formal dining area. Call 261-0700 (36278)

8702 AUGUST, Westland. Quiet, comfortable, young area describes the location of this 3 bedroom ranch with 4th bedroom in basement. Located within walking distance of all schools. Close to shopping center. Bring all offers. Call 261-0700 (36577)

PLYMOUTH. New Executive type 2 and 3 bedroom, 2 and 2 1/2 bath Condominiums under construction, completion approximately April 1976 in beautiful Woodgate Community. Modern conveniences, natural fireplace, full basement, garage, Club House, swimming pool. Prices range from \$40,500-\$49,900. Models open every Saturday 1-4 & Sunday 2-5. Call 455-7000

SHOWN AT YOUR CONVENIENCE GARDEN CITY

Extra size lot and extra large garage makes this attractive home extra attractive to someone who has good taste. \$24,950. Call 274-9510

LIVONIA

Exceptionally sharp Tri-level with 3 large bedrooms. Home is tastefully decorated. Large paneled family room 24x12, 2 car garage, carpeted thru-out, formal dining room for entertaining. \$39,900. Call 261-0700 (36109)

Desirable Newburgh Lake Condominiums. Enjoy the scenic view of Hines Park from this lovely spacious 1st floor Condo. Carpeted balcony overlooks pool and barbecue facilities. Laundry room located inside Condo. All appliances and carpet included. Immediate Occupancy. \$28,900. Call 261-0700 (36231)

Super sharp 3 bedroom ranch with central air, 2 car garage, close to Livonia Mall, schools and transportation. \$23,900. Call 261-2600 (35463)

Immediate Occupancy on this clean 3 bedroom brick Tri-level featuring family room with natural wood beamed ceiling and fireplace, 1 1/2 baths, attached garage, large lot. Many extras. Good Assumption. \$37,900. Call 261-2600 (35622)

SOUTHFIELD

Ravine lot with creek at rear with lots of privacy. Sprawling brick ranch on 2 acres. 3 large bedrooms, 2 1/2 baths, family room, 2 fireplaces, sunken patio off family room, large activities room and laundry room combination. Tractor and snooker table stay. Immediate Occupancy. \$71,900. Call 261-0700 (36126)

Gracious country setting in the city. Top quality 3 bedroom, 2 1/2 bath Condo has family room with fireplace, central air, tiled basement, 2 car carport and carpeting. All in better than new condition, plus the privacy of an end unit overlooking natural ravine. \$55,900. Call 477-1111 (36366)

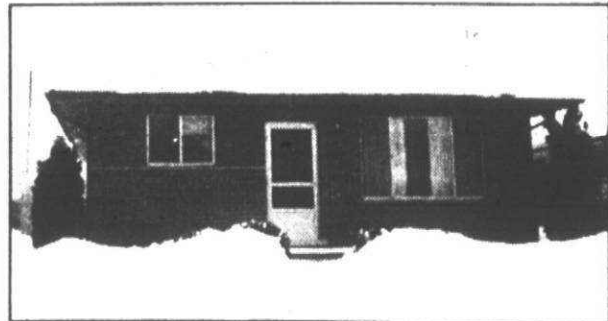

LIVONIA