

Board decides Agardy to stay at Canton High

A decision that has been hanging fire before the Plymouth Board of Education for almost a year was reached at Monday night's meeting when the board defeated a motion to allow David Agardy to attend Plymouth Salem High School.

The vote was unanimous with one member absent.

The matter was brought to a conclusion by a motion by Trustee E.J. McClelland: "That in recognition that his parents made a decision on a

home selection in the apparent erroneous view that all their children were assured attendance in Plymouth Salem High School that the attendance policy be suspended in the case of David Agardy only and that the request of his parents for his attendance at Plymouth Salem High School be approved."

The motion was seconded by Board Secretary George Lawton.

Although some discussion followed, and Attorney Maurie Breen was al-

lowed to say a few words on behalf of his clients, the Agardys, the motion failed by a 6-0 vote with only one member, Joseph Gray, absent from the Labor Day meeting.

McClelland said that "because the request was made over a year ago" the board "should act on it."

Board President Marda Benson allowed Breen to speak after he pointed out that Trustees Gary Mirto, Tom Yack, and George Lawton had been absent from last week's meeting when he made his presentation.

Mirto said, "Most parents like to have their children in the same school."

"But you cannot guarantee unalterable school boundaries," said Yack.

"The whole matter of school attendance could become absolutely unmanageable," according to McClelland.

Mirto asked if there were educational reasons for the request to allow Paul Agardy to attend Plymouth Salem instead of Plymouth Canton.

"Parents have petitioned to allow

students to attend other districts when a child could be materially damaged by the discipline or instruction of another school," said Mirto. But because of an "athletic potential" it seemed "discriminatory to say Salem is superior to Canton."

AFTER THE motion failed by an unanimous "no" vote, Breen asked for a transcript of the discussion preceding the vote. Mrs. Benson said he could have one.

Vice president Marcia Borowski read a statement of board reasoning on the issue. After several deletions, it was accepted by the members of the board.

The adopted statement follows:

Although we may not have yet developed the ultimate in the ways in which we assign our children to schools, our current policy at the Centennial Education Park is based on the middle school feeder system.

"Due to the fact that ours is a growing district—boundary lines for the middle schools are changed frequently—it is almost impossible to know with certainty which schools a child will be attending throughout his or her educational career in Plymouth."

"We do not see this situation as inherently bad. We strive to maintain equal quality and opportunities at each of our schools."

"The situation of school assignment at the park, in particular, has its rationale and its effect, that of maximizing opportunities for each child. Educational programs offered at either building are open to each and every child at the Park according to his or her needs and interests."

"Some programs are duplicated at each building so as to allow for more

participation by an increased number of students.

"For the philosophy of public high school education is to allow each child a variety of pursuits and activities to explore and experience, and not to restrict such activities to the few, be they talented, motivated or the rich whose parents may have provided them with additional training, equipment, etc."

"Thus we have individual high school identities at the Centennial Education Park to allow more participation in inter-scholastic sports as well as some other activities such as debate, school government, etc."

"For any student to attend Canton, as his feeder school dictates, will afford him every educational opportunity that Plymouth has to offer. Hopefully, it will also allow him to determine for himself just exactly what goals he will pursue—rather than having predetermined roles thrust upon him."

"This board constantly keeps in mind that every child in the Plymouth Community School District must be allowed the opportunity to develop his or her maximum potential in a number of ways. This includes academic as well as physical, social and cultural areas."

"Every attempt is made to meet each child's needs and concerns in so far as is practical, as will be supported financially by the public, and which doesn't discriminate against other children."

"Our attendance boundaries will doubtless change again. But, at the CEP, this board feels that these changes impose no hardship or lack of educational opportunity for the families and their children involved."

Canton Edition Observer & Eccentric

Volume 1 Number 86

Thursday, September 4, 1975

Canton, Michigan

48 Pages

Fifteen Cents



Preparations to open Festival

DOZENS AND DOZENS of chocolate chip, molasses and sugar cookies were baked in the Plymouth Grange kitchen by Mr. and

Mrs. Eric Nilson for consumption at the fall festival. (Staff photos by Maurie Walker)

Special Scouts need donations

This fall is not just another autumn for girls at Our Lady of Providence Catholic School.

About 30 girls, who range in age from seven to 21 and board in the special education institution, will don the green uniforms of scouting this fall and become what they call "real, live" Girl Scouts.

"Take one trip to the school and ask them what they're going to do this fall," said Yvonne Isaacson, who hopes to establish three Girl Scout troops at the school. "They know what a Girl Scout is. Why can't they be part of it?"

"When they leave the school, they'll have experienced part of the outside world through scouting. They need that. They have no real outside contact right now."

TO ESTABLISH the troops at the Northville facility and fulfill the expectations of the girls, Mrs. Isaacson needs the aid of Plymouth-Canton residents as well as those of Northville.

Corresponding with the recruitment drive of the National Girl Scouts of America and the Huron Valley Girl Scout Council, Mrs. Isaacson is conducting a recruitment drive of her own. Help and materials needed to establish the troops include:

- Troop leaders to head the scouting activities. Because many of the girls come from locations in Michigan and neighboring states, their parents are unable to assume the leadership roles.
- Help from local senior and cadet Girl Scout troops with scouting activities at the school. Local scouts could earn badges through their work.
- Girl Scout uniform donations. Uniforms to fit 7- through 21-year-olds are needed.
- Scraps of material, old catalogues, crayons and pencils are needed for craft projects.
- Persons wishing to donate materials or aid in the establishment of the troops may leave a message for Mrs.

Isaacson at Our Lady of Victory, 770 Thayer, Northville.

THE MOTHER OF four young children, Mrs. Isaacson first conceived the idea of scouting projects at Our Lady of Providence through work with her daughter's Brownie Troop and memories of her own scouting days.

"I feel scouting is more than camping and cook-outs," the Brownie mother and leader explained. "I wanted the Brownies to be more involved in community services. The only way they're going to accept people different from themselves is through exposure at an early age."

But, to Mrs. Isaacson's regret, attempts to initiate Brownie projects at the school met opposition from parents and school administrators, who felt Brownies are too young to handle the situation at the school.

"It just snowballed from there," Mrs. Isaacson explained. "I thought, 'Why can't the girls be Scouts themselves?' I hope Girl Scouts eventually opens up and has a wider field than it has right now."

Scouting, in Mrs. Isaacson's mind, should involve numerous community services. The troops at Our Lady of Providence, she believes, will offer local Scouts numerous opportunities to help out.

"I think it's better to earn a badge helping the handicapped than baking cookies, that's what scouting is all about—community services."

"I was a Girl Scout," Mrs. Isaacson reminisced, "and I really remember my Brownie and Girl Scout days. One of the things that stays with me the most was a trip to an 'old folks' home. We started to sing, and one of the old people said, 'The angels are singing.'"

"All these girls at Our Lady of Providence talk about September and Girl Scouts. They really need the outside activities. If we make at least one girl happy, it will be worth it all."

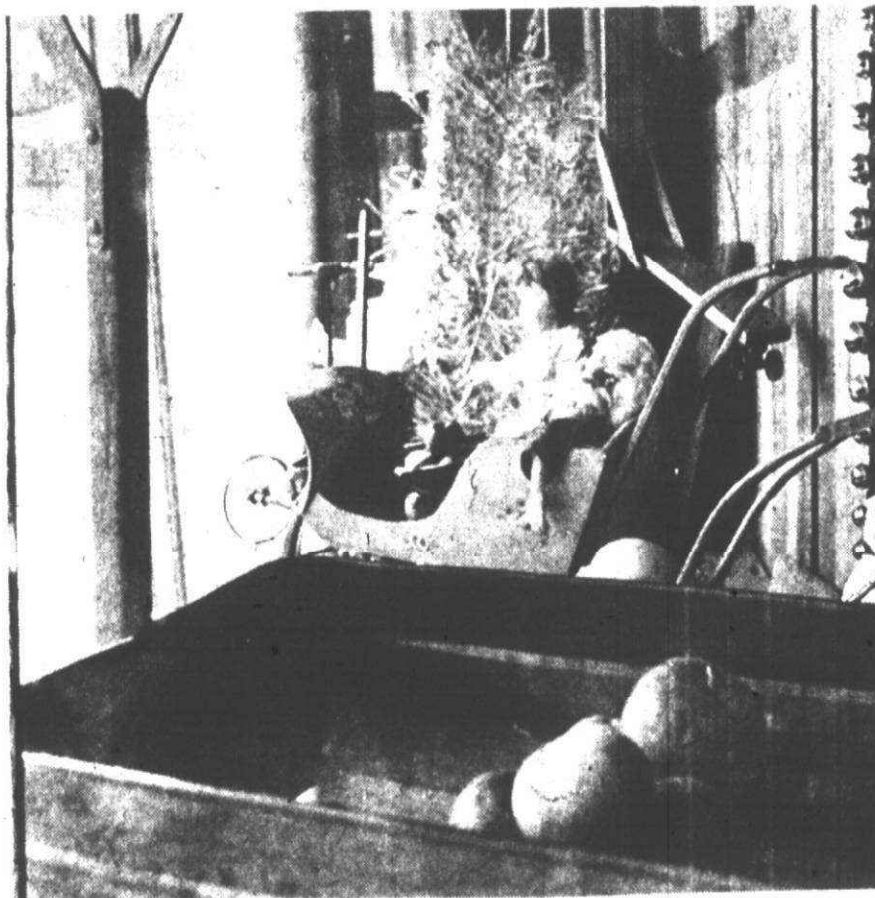

ANTIQUE TOYS are the theme of Fall Festival decorations in the window of Hugh Jarvis Gifts on Ann Arbor Trail. (Staff photo)

Canton youths make soggy Mackinac trip

The weatherman didn't cooperate, but four Canton Township youths accomplished the bicycle trip they had planned all summer.

They worked together during vacation and set aside a part of their earnings for a bicycle trip to the Mackinac Bridge Labor Day weekend.

Ron McNulty, 20, a student at Eastern Michigan University; Karl McNulty, 16, Gary Wiles, 16, and Steve Schruys, 15, made the soggy trip. They were damp all the way.

The three teenagers attend Plymouth Salem High School. Karl and Steve are members of the wrestling team and they thought the exercise would get them in shape for the upcoming season.

They left Canton Friday morning and arrived at the bridge Sunday evening, averaging 110 miles a day. They had to keep off the expressways and take the byways so it was a more round-about route.

They took sleeping bags, planning to

camp out. But the continual rain brought about the decision to stay at motels and dry out.

To keep up their energy they drank gallons of orange juice and ate many chocolate bars.

"I don't want to look at another hamburger for quite awhile," chorused the McNulty brothers.

They had no mechanical problems with their 10-speed bikes although they were prepared with oil and tools to cope with breakdowns.

To reassure worried parents, they called home every night and the parents met them at the bridge on Labor Day and provided transportation home.

They joined the thousands of persons walking the bridge, making the crossing in 45 minutes.

In spite of the wet weather, all were in fine physical shape after the trip and are enthusiastic about going back next year.

Shaker musical grant approved

By DARLENE STINSON

The thoughts of Plymouth Symphony Society members are filled with shaking and trembling these days, as work on the Plymouth Symphony Orchestra's bicentennial concert turns to the story line and musical score.

The Michigan Council for the Arts has approved the society's \$2,800 matching grant request and given the go-ahead signal for work to begin on the specially commissioned folk ballet.

Centered on the Shakers, an early American religious group which practiced a "shaking" movement in its religious ceremonies, the ballet will fill the free hours and thoughts of two specially commissioned local artists for weeks to come.

Robert W. Jones, a music instructor at Schoolcraft College, will soon prepare a musical score pad for the upcoming event, while Ralph Kelley, a Plymouth resident and English instructor at Schoolcraft, will write the story line.

ALTHOUGH THE folk ballet is scheduled for a March 7 performance, preparation for the concert will begin long before the winter winds are blowing.

Kelley must first write the story line. Then Jones must write the music. Symphony Society members must locate a dance group to perform the Shaker folk dance steps. The dancers must mold the choreography to the music.

"With any piece of creativity, you never know how long it'll take until you're half way through," said Jones of the task before him. "I know how long it better not take—it better be finished by January."

The Shaker theme of the bicentennial concert was the brainchild of Plymouth Symphony Society members.

"We were tossing around ideas for a project that would be bicentennial and depict a certain aspect of our history with music," explained Dr. Ralph Atchley, secretary of the Symphony Society. "They wrote many hymns, and all their dances were original. Music was a very important part of their religious ceremonies."

JONES WILL base music for the concert on Kelley's story line and a collection of original Shaker tunes.

Although most of the Shakers' music was vocal with little instrumentation, the composer will use an almost full symphony orchestra to carry out his work.

"It isn't going to be ultra-modern," said Jones of his upcoming bicentennial creation. "They'll be a bit of dissonance and grumbling and noise, but only if the drama warrants it."

Kelley has already begun writing the story for the folk ballet, expected to last about a half hour, based on the true story of a young couple who fell in love and wished to marry in a Kentucky Shaker community.

A common and run-of-the-mill theme in any other setting, the marriage plans touch off bits of sadness and humor in the Shaker community, where marriage is forbidden and complete celibacy the rule.

The Shakers, who believed their founder, Mother Ann, was the embodiment of Christ in his second coming, believed in the equality and complete segregation of the sexes as well as a communal society.

Kelley, who had studied the Shaker society and religion long before the Symphony Society broached its idea for a bicentennial concert, feels the Shakers provide a fitting theme for a 1976 celebration concert.

"I've had quite an interest in these people for some time," said Kelley. "I believe some of the greatest contributions to the United States have come from the various Protestant sects. Their folk stories should really be captured. So much of our heritage is being lost."

Kelley has published numerous stories and plays, based on the true folk stories of America's religious sects.

ALTHOUGH JONES has never written music around a Shaker theme, he has composed numerous commissioned works for various organizations. His works include "A Mass in Motion," composed for Schoolcraft College, and a special overture for the Plymouth Symphony Orchestra, created to celebrate the orchestra's first concert in Plymouth Salem High School.

Musical compositions, according to Jones, "just grow in your head after awhile."

"If I'm writing a piece for keyboard, I use the piano to make sure the music makes sense," said Jones, who plays piano, organ and harpsichord. "For a symphony, it's more of a detriment to play at the piano. It's better to go off in a corner and just jot things down, as if you were taking notes for something."

Jones hopes to begin work on the Shaker composition, after another work, commissioned by the Episcopal Diocese of Detroit, is complete.

inside



Amusements	10-12B
Bowling	2C
Brevities	9A
Classified	
Want Ads	4-12C, Sec. D
Deaths	7A
Editorial Opinion	10A
Readers' Forum	11A
Religion	4-5B
Sports	1-3C
Suburban life	1-3B

Trying to sell a used car? Take a tip from Mike Halkamp of Plymouth. He advertised his 1969 Camaro in our classified section and sold it right away. See for yourself how easy it is to turn your old wheels into handy cash. Call the Observer & Eccentric Classified department today.

522-0900

Lunch program for elderly starts 2nd year in schools

The resumption of classes in Plymouth Community School District is going to affect the stomachs of senior citizens this year.

Beginning Sept. 15, senior citizens who live within the district may put away their lunch-time cooking utensils and savor the inexpensive, well-balanced meals they enjoyed last spring at Central Middle School, located at Church and Main in downtown Plymouth.

Started as a one-month pilot program at the middle school last May, the SPICE project (School Programs Including Community Elderly) will continue at Central Middle School this year. The program may move to additional locations within the district at a later date.

According to plans of school district

officials, the program will begin at Central Middle School on Sept. 15 and run Monday through Friday from noon to 1 p.m. The program is open to all senior citizens in the district.

Cost of the hot Type-A lunch, which includes nutritious food from all four food groups, will not rise from last year's 80-cent level. The same luncheon is served to students and faculty members.

Gus Gorguze, principal of Central Middle School who spearheaded the SPICE program within the Plymouth Community School District, says the program proved successful on last year's trial run.

Students were encouraged to mingle with faculty members last year to improve communication between the two age groups.

"We were very pleased with the program," said Gorguze. "It's a community kind of thing—an opportunity for the young people to appreciate the old and for the older people to see the school in operation. It's an effort to

bridge the communications gap, if there is one.

"This kind of thing has to come naturally though," Gorguze said. "We didn't get a rush of young people toward the senior citizens, but we did get a few aggressive ones. We would eventually like a few of the young people sitting with the senior citizens and a few of the senior citizens sitting with the students."

An average of 10 senior citizens last year attended the lunch program each day, Gorguze said.

The program was implemented at Central Middle School last year, after Gorguze learned of similar programs in other school districts and organized a committee of school administrators, senior citizens, parents, teachers and cafeteria managers to determine the need of such a program in Plymouth.

Cadillac dealer slates move

Don Massey Cadillac, Inc., may soon move from its Plymouth location to a Canton Township site.

The Canton Board of Trustees recently approved site plans for the dealership's proposed building at the southwest corner of Lilley and Ford.

Jack Clayton, manager of Don Massey Cadillac, said the new \$1 million facility will replace the dealership's current facility at 684 Ann Arbor Road, Plymouth, which, he says, is antiquated and too small. Construction work on the new building will begin shortly.

Canton Supervisor Robert Greenstein said dealership officials have agreed to abide by the township's recently enacted sign ordinance and pave the bottom of a storm ditch at the rear of their property.

Paving of the ditch, which abuts residential property, will eliminate erosion and maintenance problems, Greenstein said.

Correction

David Agardy did not work out with the Plymouth Salem High basketball team this summer as reported in the Aug. 28 edition of the Observer & Eccentric.

Agardy was one of many area youngsters who was involved in a summer basketball program with the instructor being Fred Thomann, head basketball coach at Plymouth Salem.

Thomann said his varsity players were on one team and junior varsity members on another team and that David didn't play with either of these teams. "His summer involvement was strictly recreational," says Thomann. "I in no way included him in my plans for this coming year, knowing that the enrollment boundaries had changed."

David had two older brothers—Tom, a seven-foot center for Allen Park who helped lead that team into the state quarter-finals; and Eric, a 6-8 center who was instrumental in leading the Plymouth Salem Rocks into the state semi-finals last year. Neither Tom nor Eric were all-stars, although both earned athletic scholarships.

The errors are regretted.

Queen can't visit here

Her Majesty Queen Elizabeth of England is coming to America next summer to help celebrate the bi-centennial, but her schedule will not permit a visit to Plymouth.

Asked to extend an invitation to her, J.T. Hyslop, the British Consulate General who visits Plymouth each July 4, stated that the Queen's visit was being limited to four days and that there would be no time available to attend the Plymouth celebration.

According to the British Consul, the Queen will visit one day each in Washington, D.C., Philadelphia, New York and Boston.

Her visit, according to the present schedule, will be made after July 4, 1976.

CORRECTION

The First National Bank of Plymouth advertisement appearing on page 2 of the Plymouth Fall Festival Special Section, published Sept. 2 contains an error. Coupons for free Detroit Lions tickets may be deposited until noon, Sept. 7 at First National Bank of Plymouth, 489 S. Main Street—to tie in with the conclusion of the Plymouth Fall Festival's 4 days of events.

We regret any inconvenience this may have caused our readers.

STOP AND HAVE LUNCH OR DINNER WHILE BROWSING FOR BARGAINS
BANJO ENTERTAINMENT FRI. & SAT.
DINNER: SUNDAY

ANTIQUES 25% OFF
COUNTRY STORE MERCHANDISE
40% OFF

ZUBOK'S
SEPTEMBER SALE

6356 Greenfield
Dearborn
Between Ford & Warren
LU-12344

Grand piano for Canton Little Theater

The Canton Little Theater in Plymouth Centennial Education Park will have a grand piano this fall following board of educational Monday night.

Betty Weideman of the Canton music department is responsible for finding the Baldwin grand for a price well below the \$7,500 that had been budgeted as part of the 1974 bond issue project.

The two-year-old instrument has been completely reconditioned and carries the same guarantee as a new one. A cover and a platform roller are included in the purchase price of \$5,959.

The contemporary set dines in style.

Dinettes needn't be ordinary. Now you can save on a dinette smart and stylish enough for any contemporary connoisseur's home.

With a 44" smoked glass top and four contour chairs in saddle tan vinyl, our dramatically sculpted chrome set is now tagged at a very special price: just \$569.

Now if this dinette seems to have a lot of class, it's because Englander Triangle believes every meal should be something special.

So come over soon.
Dine in style.
With our contemporary set.



BIRMINGHAM / ROYAL OAK / NORTHLAND / EASTLAND / WESTLAND / ANN ARBOR (2333 South State Road, 1/2 mile North of Briarwood Shopping Center) / PALM BEACH (WORELL'S)
OPEN 10 A.M. to 9 P.M. (BIRMINGHAM TUES. AND WED. UNTIL 5:30)

You can find a sofa anywhere.
At Englander Triangle you'll find a lifestyle.
Whether it's one room or an entire home, our expert designers will create your interior promptly, conveniently and, of course, in the best of taste. This service is free. You're charged only for your choice from our gallery selection of the finest in fine furniture. For a conference, phone Mrs. Hallett at 398-4950. Or come visit us at any of our six convenient locations.

Englander Triangle

BIRMINGHAM / ROYAL OAK / NORTHLAND / EASTLAND / WESTLAND / ANN ARBOR / PALM BEACH

Bono's
NEEDLECRAFT - MACRAME
ART
HOBBY
SUPPLIES
Custom Framing

COMPLETE LINE OF
Brunswick • Bernat • Elsa Williams
Unger
Art Supplies: Grumbacher Oil
Paints and Acrylics
Hobbies: Tyco and Lionel
Aurora, Sterling,
Bachman

Grand Opening

10% OFF on SAMPLER KITS	10% OFF on BERNAT BERELLA "4" 100% Orlon	10% STUDENT DISCOUNT on ART SUPPLIES
-------------------------------	---	---

BONO'S
WESTLAND SHOPPING CENTER
35000 W. WARREN ROAD
WESTLAND
828-8230

Complete sports schedule slated for fall

MIDDLE SCHOOL FOOTBALL

8TH GRADE	
Thursday, Sept. 25	Central at Pioneer
West at East	
Thursday, Oct. 2	Pioneer at West
East at Central	
Thursday, Oct. 9	East at Pioneer
Central at West	
Thursday, Oct. 16	West at Pioneer
Central at East	
Thursday, Oct. 23	Pioneer at Central
East at West	
Thursday, Oct. 30	Pioneer at East
West at Central	

The seventh grade teams will follow the above schedule and will play at the opposite field.

SALEM VARSITY FOOTBALL

Date	Opponent	Place	Time
Friday, Sept. 12	Bloomfield Hills	A	8
Friday, Sept. 19	Redford Union	H	8
Friday, Sept. 26	Trenton	A	8
Friday, Oct. 3	Edsel Ford	H	8:30
Friday, Oct. 10	Bentley	A	7:30
Friday, Oct. 17	Dearborn	A	4
Friday, Oct. 24	Allen Park	H	8
Friday, Oct. 31	Belleville	A	8
Friday, Nov. 7	Harrison	H	8

JUNIOR VARSITY FOOTBALL

Date	Opponent	Place	Time
Thurs. Sept. 18	Redford Union	A	7:30
Thurs. Sept. 25	Trenton	H	4
Thurs. Oct. 2	Edsel Ford	A	4
Thurs. Oct. 9	Bentley	H	4
Thurs. Oct. 16	Dearborn	H	7
Thurs. Oct. 23	Allen Park	A	4
Thurs. Oct. 30	Belleville	H	4
Thurs. Nov. 6	Bloomfield Hills	H	4

9TH GRADE FOOTBALL SCHEDULE

Date	Opponent	Place	Time
Thurs. Sept. 25	Pierce	A	4
Wed. Oct. 1	Hilbert	H	4
Thurs. Oct. 9	Pearson	A	4
Thurs. Oct. 16	Marshall	A	4
Thurs. Oct. 23	Pierce	H	4
Wed. Oct. 29	Canton	A	4

CANTON VARSITY FOOTBALL

Date	Opponent	Place	Time
Friday, Sept. 12	Bentley	H	8
Friday, Sept. 19	Annapolis	A	3:30
Sat. Sept. 27	Harrison	A	2
Friday, Oct. 3	W.L. Western	H	6
Friday, Oct. 10	Northville	A	8
Friday, Oct. 17	Churchill	H	8
Friday, Oct. 24	Waterford Mott	A	8
Friday, Oct. 31	Garden City East	H	8
Friday, Nov. 7	Dearborn	A	3



WITH THE SPORTS season ready to begin, the cheerleading squads and marching band is also all prepped and pepped. A lot of athletic activities have been planned for the fall season, so clip and save this fall schedule and join the excitement.

(Staff photos)



JUNIOR VARSITY FOOTBALL

Date	Opponent	Place	Time
Thurs. Sept. 18	W.L. Central	A	7
Thursday, Sept. 25	G.C. East	A	7
Thurs. Oct. 2	Harrison	H	4
Thurs. Oct. 9	W.L. Western	A	3:45
Thurs. Oct. 16	Northville	A	4
Thurs. Oct. 23	Churchill	A	3:30
Thurs. Oct. 30	Water. Mott	H	7

9TH GRADE FOOTBALL

Date	Opponent	Place	Time
Wed. Sept. 24	Hilbert	H	4
Thurs. Oct. 2	Marshall	A	4
Thurs. Oct. 9	Pearce	A	4
Thurs. Oct. 15	Pearson	H	4
Thurs. Oct. 23	Hilbert	A	3:30
Wed. Oct. 29	Salem	H	4

SALEM CROSS-COUNTRY

Date	Opponent	Place	Time
Thurs. Sept. 11	Red. Union	A	4
Thurs. Sept. 16	Northville	A	4
Thurs. Sept. 18	Trenton	H	4
Sat. Sept. 20	Schoolcraft Inv.	A	10:30
Tues. Sept. 23	Edsel Ford	A	4
Thurs. Sept. 25	Bentley	H	4
Thurs. Oct. 2	Dearborn	H	4
Thurs. Oct. 9	Allen Park	A	4
Tues. Oct. 14	Red. Union Inv.	A	4
Thurs. Oct. 16	Belleville	H	4
Wed. Oct. 22	Suburban - 8	C.B.	
Sat. Oct. 25	Regionals		
Sat. Nov. 1	State Meet		

CANTON CROSS-COUNTRY

Date	Opponent	Place	Time
Thurs. Sept. 11	Thurston	A	4
Thurs. Sept. 18	Waterford Mott	A	4
Sat. Sept. 20	Schoolcraft Inv.	A	10:30
Tues. Sept. 23	Clarenceville	H	4
Thurs. Sept. 25	Northville	H	4
Thurs. Oct. 2	Churchill	H	4
Thurs. Oct. 9	Harrison	A	4
Sat. Oct. 11	Wayne Inv.	A	10
Tues. Oct. 14	Red. Union Inv.	A	4
Thurs. Oct. 16	W.L. Western	H	4
Tues. Oct. 21	Western - 6		
Sat. Oct. 25	Regionals		
Sat. Nov. 1	State Meet		

SALEM GOLF

Date	Opponent	Place	Time
Mon. Sept. 8	Brighton	A	3
Tues. Sept. 9	Edsel Ford	H	3
Wed. Sept. 10	N. Farmington	A	3
Mon. Sept. 15	Belleville	A	3
Thurs. Sept. 18	Trenton	H	3
Mon. Sept. 22	Bentley	A	3
Wed. Sept. 24	Harrison	H	3
Mon. Sept. 29	Dearborn	A	3
Tues. Sept. 30	Ply. Best Ball	H	9
Thurs. Oct. 2	Allen Park	H	3
Mon. Oct. 6	Red. Union	A	3
Fri. Oct. 10	Regionals	Ply.	9
Fri. Oct. 13	Suburban - 8	Dear.	
Sat. Oct. 18	State Meet		
Mon. Oct. 20	Northville	A	3

CANTON GOLF

Date	Opponent	Place	Time
Mon. Sept. 8	W.L. Western	A	3
Thurs. Sept. 11	Harrison	H	3
Fri. Sept. 12	Red. Union	H	3
Mon. Sept. 15	Churchill	A	3
Thurs. Sept. 18	Northville	A	4
Mon. Sept. 22	Waterford Mott	H	3
Wed. Sept. 24	Clarenceville	H	3
Thurs. Sept. 25	W.L. Western	H	3
Mon. Sept. 29	Harrison	A	3:30
Tues. Sept. 30	Ply. Best Ball	H	9
Thurs. Oct. 2	Churchill	H	3
Thurs. Oct. 9	Northville	H	3
Fri. Oct. 10	Waterford Mott	A	3
Fri. Oct. 10	Regionals	Ply.	9
Sat. Oct. 18	State Meet		

CANTON GIRLS BASKETBALL

Date	Opponent	Place	Time
Tues. Sept. 16	Ann Arbor Huron	H	6:30
Thurs. Sept. 18	Bentley	A	4
Tues. Sept. 23	Red. Union	H	6:30
Thurs. Sept. 25	Northville	H	6:30
Tues. Sept. 30	Franklin	A	3:45
Thurs. Oct. 2	W.L. Western	A	6:15
Tues. Oct. 7	W.L. Central	H	6:30
Thurs. Oct. 9	Open		
Tues. Oct. 14	Churchill	A	6:30
Thurs. Oct. 16	Waterford Mott	H	6:30
Tues. Oct. 21	Dearborn	A	6:30
Thurs. Oct. 23	Northville	A	6:30
Tues. Oct. 28	W.L. Western	H	6:30
Thurs. Oct. 30	G.C. East	A	6
Tues. Nov. 4	Farmington	A	7
Thurs. Nov. 6	Open		
Tues. Nov. 11	Churchill	H	6:30
Thurs. Nov. 13	Waterford Mott		
Nov. 20 - 26	Districts		
Dec. 2 - 6	Regionals		
Dec. 10, 12, 13	Finals		

SALEM GIRLS BASKETBALL

Date	Opponent	Place	Time
Thurs. Sept. 18	G.C. East	H	6:30
Tues. Sept. 23	W.L. Western	A	6:15
Thurs. Sept. 25	Belleville	A	4
Tues. Sept. 30	Churchill	A	6:30
Thurs. Oct. 2	Bentley	H	6:30
Tues. Oct. 7	Ann Arbor Huron	A	4:30
Thurs. Oct. 9	Trenton	A	6
Tues. Oct. 14	Red. Union	A	6:30
Thurs. Oct. 16	Allen Park	A	4
Tues. Oct. 21	Franklin	H	6:30
Thurs. Oct. 23	Belleville	H	6:30
Tues. Oct. 28	Bentley	A	6
Thurs. Oct. 30	Trenton	H	6:30
Tues. Nov. 4	Northville	H	6:30
Thurs. Nov. 6	Red. Union	H	6:30
Tues. Nov. 11	Edsel Ford	A	6:30
Thurs. Nov. 13	Allen Park	H	6:30
Nov. 20 - 26	Districts		
Dec. 2 - 6	Regionals		
Dec. 10, 12, 13	Finals		

CANTON GIRLS SWIMMING

Date	Opponent	Place	Time
Thurs. Sept. 18	Red. Union	A	7
Thurs. Sept. 25	Northville	A	4
Tues. Sept. 30	W.L. Western	A	4
Thurs. Oct. 2	Harrison	H	7
Sat. Oct. 4	Red. Union Relays	A	
Tues. Oct. 7	Churchill	A	3:30
Thurs. Oct. 9	Open		
Tues. Oct. 14	Northville	H	7
Thurs. Oct. 16	W.L. Western	H	7
Tues. Oct. 21	Harrison	A	
Thurs. Oct. 23	Churchill	H	7
Thurs. Oct. 30	W.L. Central	A	
Sat. Nov. 1	John Glenn Inv.	A	10
Wed. Nov. 5	Western - 6		
Thurs. Nov. 6	Western - 6		
Fri. Nov. 14	State Finals		
Sat. Nov. 15	State Finals		

SALEM GIRLS SWIMMING

Date	Opponent	Place	Time
Tues. Sept. 16	W.L. Western	H	7
Thurs. Sept. 18	Northville	H	7
Thurs. Sept. 25	Edsel Ford	H	7
Tues. Sept. 30	Ann Arbor Huron		
Thurs. Oct. 2	Bentley	A	4
Sat. Oct. 4	Red. Union Relays	A	
Tues. Oct. 7	Ypsilanti	A	7
Thurs. Oct. 9	Dearborn	H	7
Tues. Oct. 14	Open		
Thurs. Oct. 16	Trenton	A	7
Tues. Oct. 21	Franklin	H	7
Thurs. Oct. 23	Belleville	A	7
Thurs. Oct. 30	Red. Union	H	7
Sat. Nov. 1	John Glenn Inv.	A	10
Wed. Nov. 5	Suburban - 8		
Thurs. Nov. 6	Suburban - 8		
Fri. Nov. 14	State Finals		
Sat. Nov. 15	State Finals		

SALEM GIRLS TENNIS

Date	Opponent	Place	Time
Wed. Sept. 10	Northville	A	3:30
Fri. Sept. 12	Ann Arbor Huron	H	3:30
Mon. Sept. 15	Franklin	H	3:30
Wed. Sept. 17	Edsel Ford	A	4
Mon. Sept. 22	Dearborn	H	4
Wed. Sept. 24	Allen Park	H	4
Mon. Sept. 29	Dearborn	H	4
Wed. Oct. 1	Bentley	A	4
Mon. Oct. 6	Trenton	H	4
Fri. Oct. 10	Regionals		
Sat. Oct. 11	Regionals		
Fri. Oct. 17	State Meet		
Sat. Oct. 18	State Meet		
Wed. Oct. 22	Suburban - 8		

CANTON GIRLS TENNIS

Date	Opponent	Place	Time
Tues. Sept. 9	Franklin	A	4
Thurs. Sept. 11	Bentley	H	3:30
Wed. Sept. 17	Ladywood	H	4
Fri. Sept. 19	Ann Arbor Huron	H	3:30
Thurs. Sept. 25	Northville	A	4
Thurs. Oct. 2	W.L. Western	A	4
Tues. Oct. 7	Harrison	H	4
Fri. Oct. 10	Regionals		
Sat. Oct. 11	Regionals		
Tues. Oct. 14	Churchill	A	4
Thurs. Oct. 16	Waterford Mott	H	4
Fri. Oct. 17	State Meet		
Sat. Oct. 18	State Meet		

MIDDLE SCHOOLS

GIRLS VOLLEYBALL

Tuesday, Sept. 23

East at West

Pioneer at Central

Tuesday, Sept. 30

West at Pioneer

East at Central

Tuesday, Oct. 7

Pioneer at East

Central at West

Tuesday, Oct. 14

West at East

Central at Pioneer

Tuesday, Oct. 21

East at Pioneer

West at Central

Tuesday, Oct. 28

Central at West

Pioneer at East

All contests are scheduled for 3:45 p.m.

Gridiron doubleheader feature in '75 schedule

As a handy guide for high school football fans, the following calendar combines the schedules of the Plymouth Salem Rocks and Plymouth Canton Chiefs.

Gridiron followers of the two schools should pay particular note to the unique feature on Friday, Oct. 3, when a doubleheader will be played at the Centennial Educational Park Stadium.

The schedule shows that there will be at least one home varsity game on seven of the nine weekends involved. There are two weekends when both the Rocks and Chiefs will be on the road and the local stadium will be dark.

FRIDAY, SEPT. 12 - Livonia Bentley at Canton, 8 p.m.; Salem at Bloomfield Hills Andover, 8 p.m.

FRIDAY, SEPT. 19 - Redford Union at Salem, 8 p.m.; Canton at Dearborn Heights Annapolis, 3:30 p.m.

FRIDAY, SEPT. 26 - Salem at Trenton, 8 p.m.

SATURDAY, SEPT. 27 - Canton at Farmington Harrison, 2 p.m.

FRIDAY, OCT. 3 - Walled Lake Western at Canton, 6 p.m.; Dearborn Edsel Ford at Salem, 8:30 p.m.

FRIDAY, OCT. 10 - Salem at Livonia Bentley, 7:30 p.m.; Canton at Northville, 8 p.m.

FRIDAY, OCT. 17 - Livonia Churchill at Canton, 8 p.m.; (Canton Homecoming) Salem at Dearborn, 4 p.m.

FRIDAY, OCT. 24 - Allen Park at Salem, 8 p.m.; (Salem Homecoming) Canton at Waterford Mott, 8 p.m.

FRIDAY, OCT. 31 - Garden City East at Canton, 8 p.m.; Salem at Belleville, 8 p.m.

FRIDAY, NOV. 7 - Farmington Harrison at Nov. 8 p.m.; Canton at Dearborn, 3 p.m.

Salem's Rocks, coached by Tom Moshimer, are defending champions

of the Suburban Eight and won the Michigan High School Athletic Association's unofficial State Class A title in 1974. League games will be against Redford Union, Trenton, Dearborn Edsel Ford, Livonia Bentley, Dearborn, Allen Park and Belleville. The two non-league opponents again will be Bloomfield Hills Andover and Farmington Harrison, both of whom are defending titlists in their respective leagues.

Canton's Chiefs, who have Jim Munio as head coach, are in only their third season of competition. They tied for second in the Western Six a year ago, a loop that also includes Farmington Harrison, Walled Lake Western, Northville, Livonia Churchill and Waterford Mott.

Outside the league, the '75 Chiefs will take on Livonia Bentley, Dearborn Heights Annapolis, Garden City East and Dearborn.

PLYMOUTH COMMUNITY SCHOOL LUNCH MENUS

Monday, Sept. 8 thru Friday, Sept. 12

WEST MIDDLESCHOOL

MONDAY, SEPTEMBER 8	Spaghetti with Meat Sauce, Green Beans, French Bread, Pineapple, Peanut Butter Krinkles, Milk
TUESDAY, SEPTEMBER 9	Sloppy Joe, Oven Fries, Peaches, Banana Cake, Milk
WEDNESDAY, SEPTEMBER 10	Hamburger Gravy over Mashed Potatoes, Fresh Car

Board adopts goals for Plymouth schools

The management-by-objectives system being initiated in the Plymouth Community School District took another step forward Monday night when the board of education approved goals for the district.

The board adopted the 24 goals and ranked them by importance.

The first goal has already been obtained, that being to pilot the Plymouth Evaluation and Planning System for Improving Instruction (PEPSII).

THE SECOND goal titled "self-worth" states each person needs to develop a positive self-image within his own heritage and within his larger context with the total society.

Other goals are:

•**Equality of educational opportunity**—Education must be structured to provide equality of educational opportunity for all to assure there is no institutionalized oppression of any group, such as racism, where it exists.

The district must assure all programs give full recognition and proper weight to the contributions of all groups and create a school climate to accommodate the diverse values in society.

•**Citizenship and social responsibility**—Develop mature and responsible citizens; encourage critical, constructive thinking and responsible involvement with consideration for the rights of all, create an atmosphere of social justice to enable students to acquire a positive attitude about human differences and similarities; and to provide various learning experiences involving students from different racial, religious, economic and ethnic groups.

•**Creative, constructive and critical thinking**—Foster skills of creative, constructive and critical thinking to enable the individual to deal with situations new to his experience in an independent, self-fulfilling manner.

•**Social skills and understanding**—Provide for each individual an understanding of the value systems, cultures, customs and histories of his own heritage and that of others. Each student must learn to value human differences, act responsibly upon current social issues, participate in society and government while seeking to improve them, and seek a society "where every person has equal access to the lawful goals he seeks regardless of his background or group membership."

•**Basic skills**—Assure acquisition of basic communication, computation and inquiry skills.

These skills fall into four broad categories: abilities to comprehend ideas through reading and listening; to communicate ideas through writing and speaking; to handle mathematical operations and concepts; and the ability to apply rational intellectual processes to identification, consideration and solution of problems.

•**Physical and mental well-being**—Promote acquisition of good health and safety habits.

•**Preparation for family life**—Provide atmosphere in which each individual will grow in his understanding of needs and responsibilities inherent in family life.

•**Pre-school education**—Recognize importance of pre-school experiences to the total development of children and work with parents and other agencies to provide meaningful programs.

Parental participation was the eleventh stated goal with the district wanting to find ways to involve parents in the educational development of their children. Other goals are:

•**Community participation**—Develop means to use community resources and making these resources available to community.

•**Occupational skills**—Develop individual's marketable skills so a student is assisted in reaching career goals by adequate preparation in school.

•**Sciences, arts and humanities**—Provide continually to each individual opportunity and encouragement to gain knowledge and experience in the areas of the natural sciences, social sciences, humanities, creative and the fine arts to enrich his personal values and approach to living.

•**Allocation of financial resources**—Ensure availability and quality of publicly financed education be maintained at acceptable levels.

"The inability of local communities to muster sufficient resources to meet their needs must not be allowed to de-

prive individuals of quality education," the goals state.

•**Education of the exceptional person**—Provide for the special educational needs of exceptional persons—those who are considered academically talented and those who are physically, mentally or emotionally handicapped.

•**Environmental quality**—Develop within each individual the knowledge and respect needed to maintain, protect and improve the physical environment.

•**Economic understanding**—Provide

that every student will gain an understanding of his role as a producer and consumer of goods and services and of the principles involved in the production of goods and services.

•**Continuing Education**—Promote an eagerness for learning to encourage each individual to take advantage of educational opportunities available beyond formal schooling.

•**Rights and responsibilities of students**—Recognize and protect the individual and legal rights of students as people and as citizens.

With these rights, students must ac-

cept responsibilities and disciplines essential to society. Also recognized is the corresponding rights of parents, teachers and other participants in the educational process.

•**Career preparation**—Provide each individual the chance to select and prepare for a career of his choice consistent to the optimum degree with his capabilities, aptitudes, desires, and needs of society.

•**Morality**—Assure the development of youth as citizens who have self-respect, respect for others, and respect for the law.

•**Preparation for a changing society**—Prepare the student to become responsive to the needs created and opportunities afforded by an ever-changing social, economic and political environment.

•**Education of the non-English speaking person**—Recognize the need for special measures in schools serving students whose native tongue is one other than English. These students should be encouraged to develop their skills in their native language while acquiring proficiency in English.

Lower Beef Prices are back—Wrigleys got 'em

Save on lean quality cuts of BUTCHER BLOCK BEEF

Wrigley has just bought a big volume beef buy. Beef growers who have been withholding their herds from the market to keep beef prices up are now making beef available. Due to a large massive purchase by Wrigley buyers we are now able to bring you fine quality Butcher Block Beef at the lowest price in months. Wrigley made a great buy and is passing the savings to the customer.

FRESH FROZEN TURKEY HINDQUARTERS

SMALL & MEATY **48[¢] lb.** **SAVE 10[¢] lb.**

FRYING CHICKEN WHOLE LEGS OR **Thighs 79[¢] lb.**

FRESH FROZEN FRYING CHICKEN Livers 69[¢] lb.	HERRUD HICKORY FLAVORED SMOKED ROASTED OR POLISH Sausage \$1.29 lb.
MELLOW CRISP FANCY BEAUTIFUL EVEN SLICED Bacon 1 lb. \$1.78	CAMELOT ALL MEAT CHUNK Bologna Any Size Chunk 79[¢] lb.
TANGO BRAND HEAT AND SERVE BEEF Tamales 69[¢] lb.	HYGRADE ALL MEAT CONEY Franks 12 oz. Pkg. 58[¢]

BUTCHER BLOCK QUALITY BEEF CHUCK

CHUCK Roast 77[¢] lb. **SAVE 21[¢] lb.**

Blade Cut

BUTCHER BLOCK QUALITY FRESH STEER SLICED BEEF Liver 59[¢] lb.	BUTCHER BLOCK QUALITY BEEF CHUCK BONELESS Roast Flat Cut \$1.38 lb.	BUTCHER BLOCK QUALITY BEEF CHUCK CHUCK Steaks Blade Cut 88[¢] lb.	BUTCHER BLOCK QUALITY BEEF RIB BEEF Short Ribs 88[¢] lb.
---	--	---	--

CAMELOT 6 WAFFLES

CAMELOT FROZEN Waffles 699[¢] 5-OZ. PKGS. SAVE 15[¢] ON 4

Crisco PURE VEGETABLE SHORTENING 3 \$1.69 1B. CAN SAVE 6[¢]

Camelot Homogenized Half & Half SAVE 16[¢] CAMELOT FRESH Half & Half 59[¢] QT. CTN.

Camelot White Enriched Bread SAVE 18[¢] ON CAMELOT FRESH White Bread 3 \$1 20 OZ. LOAVES

GIANT SIZE 10[¢] OFF TIDE AMERICA'S FAVORITE Tide Detergent SAVE 11[¢] SPECIAL LABEL 49-OZ. BOX \$1.22 It's Out.

WANTED:



... style-conscious persons interested in having their clothes restyled or altered. Personal fittings on both men's and women's clothing in our modern tailoring shop, regardless of where purchased.

Phone: 349-3677
LAPHAM'S MEN'S SHOP
120 E. Main
Downtown Northville

USE THE NEW I-275 FREEWAY

TO GET TO OUR STORE AT ANN ARBOR RD. & HAGGERTY



ALSO VISIT OUR STORE AT SHELTON ROAD & ANN ARBOR RD.

in-store delicatessen

Fresh luncheon meats, cheeses, salads... Whether you're entertaining a party of 20, or just want a snack for yourself, our deli can save you time and money. Because it's all right there, ready to eat and delicious.

OUR BEST QUALITY MR. DELI German Bologna \$1.49 lb.	DUTCH, PICKLE & PIMENTO, OLIVE Mr. Deli Lunch Meats \$1.49 lb.
IMPORTED PRESSED Corned Beef 88[¢] 1/2-LB.	FRESHLY MADE Macaroni Salad 57[¢] lb.

AT OUR SHELTON ROAD STORE

in-store bake shop AT OUR SHELTON ROAD STORE



GOLDEN BROWN GLAZED OR CAKE Donuts 99[¢] DOZ.

FRESH FRUIT OR CHERRY Fruit Pies 59[¢] 8 INCH

(PLUTO) DECORATED CAKE OF THE WEEK Sheet Cake 2⁹⁹ 1/4 SHEET

ADD A PATIO or DRIVEWAY

SHeldon Rd.
5 MILE RD.
JUNCTION
ANN ARBOR TR.
ANN ARBOR RD.
JOY RD.
LIVELY

PLAN A
Do it yourself--We will help you lay out your concrete job--and will loan you some tools.

PLAN B
We will give you the name of a local cement contractor

Either way you get Quality Transit Mix Concrete

DELTA CONCRETE INC.
600 JUNCTION AVE. (Off Sheldon Rd., S. of 5 Mile) PLYMOUTH
GL 3-3235

Bloc grants are OK'd for area

Federal Community Development Act (CDA) grants have been approved for the City of Plymouth, Canton and Plymouth townships.

Each municipality will receive \$32,950, a figure arrived at by Wayne County based on population.

The city plans to use its federal funds to undertake a code enforcement program.

Plymouth Township plans to develop two playgrounds, complete recreation and development plan for a township golf course and recreation site.

Canton Township plans to use its funds to develop a park and to rehabilitate a building for senior citizen and recreation use.

THE FUNDS, destined for public works projects to spur employment were received through the U.S. Department of Housing and Urban Development (HUD).

The Wayne County Board of Commissioners applied for a grant of \$637,000 on behalf and at the request of 17 municipalities in Wayne County, including Plymouth, Canton and Plymouth townships.

Besides the \$637,000, another \$78,500 will be retained in a central fund for housing needs. Any of the 17 localities and the county may apply to this fund to finance rehabilitation of vacant housing units or for planning of senior citizen housing, explains Roscoe L.

Bobo, chairman of the county board of commissioners.

THE CENTRAL FUND will be controlled by the Wayne County Community Development Advisory Council which consists of five elected county officials and 10 elected local officials. Canton Supervisor Robert Greenstein is chairman of the advisory council.

In announcing the grant, Bobo described the successful bid for funds as "a strong first-year start" which "will set the stage for more appropriate HUD funding in future years."

"I consider this grant significant because it is another demonstration of how Wayne County functions as a coordinator for the communities with-

in county boundaries."

Communities with populations of more than 50,000 were eligible to apply directly to HUD for grants. Smaller municipalities, such as these 17, had the option to apply through county government.

Each of the 17 community's plans for use of funds were screened by the advisory council. Other members of the advisory council included Plymouth Township Supervisor J.D. McLaren, Plymouth Mayor Beverly McAninch, and County Commissioner Royce E. Smith (D-Belleville) who represents Plymouth and Canton.

Other communities among the 17 applying through Wayne County include Allen Park, Brownstown Township, Ecorse, Flat Rock, Grosse Ile, Grosse Pointe, Sumpter Township, Gibraltar, Grosse Pointe Park, Northville City and Township, Melvindale, Southgate and Van Buren Township.

The CDA of 1974 was an umbrella bill which placed a number of former community development and revenue-sharing type grants into one grant program and under the direction of one federal department.

This is the first year CDA funding has been appropriated.

Wrigley

BUTCHER BLOCK QUALITY
BEEF LOIN

SIRLOIN Steak

\$1.68 lb.

Full Cut

SAVE 30¢ lb.

FRESH GROUND HAMBURGER MADE FROM

GROUND Chuck

ANY SIZE PACKAGE

98¢ lb.

SAVE 20¢ lb.

BUTCHER BLOCK QUALITY BEEF RIB

BEEF RIB Roast

LARGE END

\$1.48 lb.

SAVE 40¢ lb.

BUTCHER BLOCK QUALITY BEEF RIB

RIB STEAK

LARGE END

\$1.48 lb.

Wrigley Trim Adds Value to Meat Buy

Added Value Trim. That's what Wrigley calls its special method of trimming meat to assure customers of getting less waste and therefore, more meat per pound.

We trim our meat to old-fashioned Butcher Block standards. By trimming away all excess fat and bone, you get more good eating than you'll find on similar cuts of meat in other stores.

BUTCHER BLOCK QUALITY BEEF LOIN

Cube STEAK

SAVE 30¢ lb.

\$1.68 lb.

BUTCHER BLOCK QUALITY BEEF LOIN

Sirloin Tip STEAK

SAVE 20¢ lb.

\$1.88 lb.

BUTCHER BLOCK QUALITY BEEF CHUCK

Swiss STEAK

SAVE 20¢ lb.

\$1.38 lb.

BUTCHER BLOCK QUALITY BEEF LOIN

Family STEAK

SAVE 20¢ lb.

\$1.78 lb.

BUTCHER BLOCK QUALITY BEEF RIB

T-Bone STEAK

SAVE 30¢ lb.

\$2.38 lb.

BUTCHER BLOCK QUALITY BEEF RIB

Rib Club STEAK

SAVE 30¢ lb.

\$2.18 lb.

BUTCHER BLOCK QUALITY BEEF LOIN

Porterhouse STEAK

SAVE 20¢ lb.

\$2.48 lb.

BUTCHER BLOCK QUALITY BEEF LOIN

N.Y. Strip STEAK

SAVE 30¢ lb.

\$2.68 lb.

Umney trial begins today

The first degree murder trial of Robert Umney for the Jan. 28 shooting death of Terry Buchman in Canton Township will get under way today (Thursday) before Wayne Circuit Court Judge Horace Gilmore in Detroit.

Opening statements will be made by Prosecutor Richard Whitney and Robert B. Delaney of Plymouth, attorney for the defendant.

Jury selection was completed on Tuesday, but Judge Gilmore served on a judicial tenure commission on Wednesday, postponing proceedings until today.

Two other members of the trio charged in the slaying were Barry Provow and his wife, Leslie Provow was granted a separate non-jury trial before Judge Thomas J. Roumell. Roumell will place his decision on Provow in a sealed envelope on Friday, Sept. 5. It will be filed with the county clerk and released after a decision is reached in Umney's trial.

Mrs. Provow pleaded guilty to manslaughter. Judge Roumell accepted her plea and she awaits sentencing Sept. 17.

Lockers approved for East

New lockers will be installed within the next six weeks at Middle School East to replace worn out models that have been in use since the school was built.

The Plymouth Board of Education accepted a bid of \$8,193 from Steel Equipment Co., the lowest of nine bids received. The lockers will be funded by the 1974 bond issue.

Carl Taylor, principal at East, said 400 will be placed in the boys' locker room. The other 30 will go in the halls.

"I was delighted to hear the board had approved the new lockers," said Taylor. "Now we will have room to store expensive equipment that was left out while other organizations used the building."

"A trampoline costs \$2,000 now and mats are \$200. You hate to leave equipment like that lying around unprotected."

You can do it.

Enjoy heating comfort AND maximum efficiency with a

LENNOX
DURACURVE
Gas Furnace

with exclusive, long life, extra efficient DURACURVE heat exchanger. Find out how. Call for an estimate.

KEETH
Heating & Air Conditioning Co.
400 N. Main St. Plymouth
453-3000

Certified **LENNOX** dealer
"WE TRY HARDER"
LENNOX
AIR CONDITIONING • HEATING

YES, YOU CAN. Save energy... be comfortable.

BUTCHER BLOCK QUALITY BEEF

BEEF Stew

\$1.48 lb.

BUTCHER BLOCK QUALITY BEEF CHUCK ROUND BONE OR

ENGLISH CUT Roast

\$1.38 lb.

BUTCHER BLOCK QUALITY BEEF ROUND BONELESS PATIO, ROUND OR

RUMP Roast

\$1.78 lb.

BUTCHER BLOCK QUALITY BEEF ROUND

ROUND Steak

Full Cut

\$1.58 lb.

FRESH GROUND ALL BEEF

Hamburger

1/4 LB. TUBES

79¢ lb.

SAVE 23¢

JOHNSON'S NEWBORN

Disposable Diapers

24 Pkg.

\$1.43

WE GLADLY ACCEPT U.S. & FOREIGN FOOD STAMPS

8-10 OZ ONE-WAY BOTTLES TWIST-AWAY CAPS

PEPSI

SAVE 32¢

REGULAR OR DIET

8 \$1.39

10-OZ. NO RETURN BTL.

12 TWIN

pop sicle

ASSORTED FLAVORS

SAVE 20¢

KID'S FAVORITE

Popsicles

12-CT. BOX

59¢

THAT'S ONLY 5¢ EACH

Johnson's disposable diapers

25¢

DISCOUNT PRICE

MORE ABSORBENT

Johnson's Soft-Touch

BEER-WINE LIQUOR

A self-service liquor department as close as your neighborhood Wrigley Supermarket!

We have a wide variety of whiskey, scotch, gin, vodka, cordials, and liqueurs, which can be purchased right along with your regular grocery order.

Or, if you need that extra "fifth" for an impromptu party, you can run in and make your selection, and have your liquor order rung up on the Liquor Department's Express Check-Out.

For your shopping convenience, liquor purchases may be made from 7 A.M. thru 11 P.M. Monday thru Saturday. No liquor sales on Sunday.

ONLY AT OUR SHELDON ROAD STORE

Homegrown Fall Squash

PEPPER • BUTTERNUT • BUTTERCUP

10¢ lb.

Yellow Onions

3 LB. BAG

77¢

Fresh Topped Carrots

5 LB. BAG

59¢

Fresh Green Cabbage

10¢ lb.

Homegrown Purple Plums

27¢ lb.

Paula Red Apples

3 LB. BAG

88¢

PRICES EFFECTIVE THRU TUESDAY, SEPTEMBER 9. We reserve the right to limit quantities.

In Wayne-Westland

Workload of a school trustee

By DENNY COFFMAN

"The board had always seemed like a mystical body to me before," says Agnes Greene, newest member of the Wayne-Westland Board of Education. "But now I've had a chance to see just how hard they work."

Mrs. Greene, who took office this summer, says being a school board member presented no surprises to her, except for the requirements on each board member's time.

"It's a good thing I'm retired," she says. "Otherwise I just don't see how a person could manage to attend the meetings, study sessions and conferences."

"It's not just a matter of working

from 7 p.m. to 9 p.m. every other Monday," she says. "It's usually more like 6 p.m. to 11 p.m. every Monday."

She says the public's impression of the amount of work required to be a board member, and the realities of the job are quite different.

"They see us when we come in to a board meeting and spend maybe 15 minutes on a discussion of a certain topic. What they often don't realize is that a lot of time has gone into the matter beforehand," she says.

Mrs. Greene says board members put in three or four hours of preparatory work for every meeting. She and her associates would be spending even more time on their jobs, she said, if the W-W district were negotiating teacher contracts this fall (the district faces negotiations next spring).

"It's also kind of depressing," she says, "that we're discussing hiring only 50 or 60 teachers. I recall, when I was a teacher, as many as 400 teachers would be added to the staff," she says.

Perhaps not surprisingly, she has found matters involving school finances the most difficult part of the job to assimilate. She says an assortment of federal grants, state aid formulas and local levies give board members plenty of material to study.

Each board member, she says, has a computer readout indicating every bill that has been paid by the school administration. At meetings, the public often hears only a token discussion of bills for payment segment of a meeting because board members have reviewed the material in advance of the meeting.

SHE PRAISES the "teamwork" of

the W-W board but denies they are simply "yes men" for School Supt. Timothy Dyer.

"Dyer's cabinet screens things beforehand and then it goes to the superintendent and then to the board. People don't realize how much argument has already taken place on an issue before it gets to a board meeting," says Mrs. Greene.

She says she is impressed with the Dyer "cabinet," a group of specialists he has brought into the system. "They're a good group of young persons. I think they're trying very hard to handle the problems facing the district. There's a good team relationship."

She believes the money problem is the most important one facing the administration.

"We're a big business, with a budget of more than \$30 million," Mrs. says she plans to visit 30 schools in the district during her term of office. She says she wants to find out more about "individual learning" especially at the elementary school level.

She will attend the Michigan Association of School Boards workshop this month and says her retiree status has proven to be "an asset" in fulfilling board demands.

"It certainly beats knitting," she concludes.



AGNES GREENE

Alarm system installed to foil vandals in W-W

Vandalism in school districts has often been considered a cause for alarm. Consequently, the Wayne-Westland School District has been using an alarm for its cause.

Called "Audio Alert," the system has been keeping a silent vigil in designated buildings throughout the district. According to Tom Blacklock, deputy superintendent for operations:

"We've found that the vandalism rate in those schools that have the system has gone down considerably. I'd estimate that we've saved about \$10,000 with the device."

A monthly fee is required; but Blacklock says that is more than offset by the savings that have resulted since the system was installed.

"A stolen typewriter worth \$350 far exceeds the monthly cost of the system in a school building," he says. Actually, a couple of stolen typewriters would result in greater losses than operating the system for a year.

The system has not been an expensive one to install, according to Blacklock, because it uses some equipment already in the buildings, such as intercoms.

ACTION!
Yes At Surety Federal
Get The Highest Earnings
ON CERTIFICATES

7 3/4%
Other Saving Programs Available
Per Annum

6 Year Term \$1,000 Minimum
Annual Yield Is 7.98%
Insured to \$40,000
When Compounded Quarterly

Federal Regulations require a substantial loss of interest penalty for early withdrawals of Certificate Accounts.

Listen to our New Radio Newscast
RADIO Station WLDN 95.5, 8 A.M. Monday thru Friday

SURETY FEDERAL

DOWNTOWN
1250 Griswold

EAST SIDE
8 Mile at Kelly

REDFORD
22041 Grand River

PLYMOUTH
1200 S. Sheldon Rd

LIVONIA
BUILDING MATERIALS CO.

12770 Farmington Rd.
S. of Schoolcraft Rd.
937-0478 421-1170



ALUMINUM
CHIMNEY COVERS

With Bird Guards
IN STOCK 9"x9" 9"x13" 13"x13"
OTHER SIZES AVAILABLE

BLACK PLASTIC
FOR
SWIM POOL
COVERS

4 mil. & 6 mil. Sizes up to 32'x100'

WALLBOARD (Dry Wall)			
	4 x 8	4 x 10	4 x 12
3/8"	1.99	3.10	3.75
1/2"	2.15	3.20	3.90

OTHER LENGTHS IN STOCK UP TO 4 x 16

MON.-FRI. 8-5

12"x96"x1/2"
MELAMINE
WHITE LAMINATED
SHELVING

NO STAINING
NO PAINTING
NO SPLINTERS

\$675

SAT. 8-12

SUPER
drug stores
SATISFACTION GUARANTEED
replacement or money refunded
you have our **WORD OF HONOR**

PRICES GOOD THRU SAT., SEPT. 6

SUPERx
TOOTHPASTE
Regular
Fluoride
Super
White
49¢ REG. 74¢

SUPERx
HERBAL SHAMPOO
16 OZ. BOTTLE
69¢ REG. 97¢

COMET
14 OZ.
REG. SIZE
16¢ ea.
LIMIT 1

PUFFS
FACIAL TISSUE
200 ct.
38¢
LIMIT 1

COUNTY
FAIR
ICE CREAM
1/2 gal.
59¢
LIMIT 1

HERSHEY'S
SYRUP
16 OZ. CAN
39¢
LIMIT 1

FINAL NET
HAIR SPRAY
BY CLAIROL
Regular or
New Unscented
8 OZ.
99¢

MYADEC TABS
30
DAY
FREE!
SUPPLY
130 TABS
4 99

SAFEGUARD YOUR HEALTH AND
YOUR BUDGET WITH SUPERx
DISCOUNT
PRESCRIPTION
PRICES
55,000 PEOPLE,
EVERY DAY, SAVE ON
PRESCRIPTIONS AT
SUPERx. SHOULDN'T
WE BE FILLING
YOURS?

INTENSIVE
CARE
6 OZ.
69¢

GILLETTE
FOAMY
11 OZ.
LIMIT 1
66¢

MISS CLAIROL
SHAMPOO
FORMULA
HAIR COLOR
1 24

YEAR'S
SUPPLY!
MULTI-
VITAMINS
365's
1 89

MULTI-
VITAMINS
WITH IRON
365's
2 47

VITAMIN
E
200 I.U.
365's
5 97

VITAMIN
C
250 mg.
365's
1 97

COVER GIRL
MAKE UP
LIQUID OR
COMPACT
1 19 EA.

BACK TO
SCHOOL SALE!
200
COUNT
FILLER PAPER
LIMIT 1
49¢
NOVUS 650
PERSONAL
CALCULATOR
Adds, subtracts,
multiplies &
divides.
9 99 REG. 12.88
SPRIAL NOTEBOOK
70 10 1/2" x 8"
sheets, wide
rule.
REG. 69¢
44¢
ALL-IN-ONE BINDER
Filler paper,
index
dividers,
binder, clip &
dictionary.
REG. 1.99
1 49
CRAYOLA CRAYONS
64
ct.
88¢

PLASTIC HOUSEWARES
Utility tub, cutlery tray,
pail, dish drainer, dish
pan, & laundry baskets.
Choice of
7 items.
77¢ EA.
LEAF RAKE
Picks up debris
without damaging
grass. 18" spread.
REG. 2.79
1 99
LAWN & LEAF BAGS
Holds up to
6 Bushels.
Dispenser
Pack of 5
77¢ REG. 1.29
LYSOL SPRAY
DISINFECTANT
7 oz.
73¢
EASY OFF
OVEN
CLEANER
8 OZ.
77¢

NORTHERN/CENTURY
AUTOMATIC
HEATING
PAD
Model #1811
3 heat settings. 100%
wetproof. Removable
washable cover.
3 33 REG. 4.79
NORTHERN
ELECTRIC
BLANKET
Machine wash.
72" x 84"
Model #240
19 99
COOL VAPOR
HUMIDIFIER
1.6 gal. capacity.
360° directional
nozzle.
11 88 REG. 16.48
PLASTIC
SHOE BOX
Clear plastic with
colored lid.
3 for
\$1

4-CUP
HOT POT
Boil 4 cups
of water in
5 minutes
5 99 REG. 7.88
CLAIROL
PRETTY POWER
STYLER/DRYER
2 speeds. 2
heat settings. 5
attachments.
Model #APD-1
18 99 REG. 22.97
CLAIROL
CRAZY CURLER
Model #0225
Swivel cord, ready
signal.
9 99
PANTY HOSE
33¢
PODACOLOR
8 exposures,
3 1/4" x 4 1/2"
prints.
\$4 44

WITH THIS COUPON
VITALIS
NON-AEROSOL
HAIRSPRAY
8 oz.
97¢
COUPON MUST
ACCOMPANY ORDER
EXPIRES
SEPT. 6
5780 SHELDON RD.
CANTON TOWNSHIP, MICH.
455-2820

CLOROX
BLEACH
1 GALLON
69¢
LIMIT 1
OPEN SUNDAY 10 A.M. TO 7 P.M.
MON. TUES. WED. 9 TO 9
THURS. FRI. SAT. 11 TO 11 P.M.

12 Pack
ICE CREAM
BARs
83¢
LIMIT 1
OPEN SUNDAY 10 A.M. TO 7 P.M.
DAILY 9 A.M. TO 9 P.M.

WITH THIS COUPON
\$100 OFF
THE REGULAR
PRICE ON THE
DEVELOPING
& PRINTING
OF ANY SIZE
KODAK COLOR
OFFER GOOD ON KODAK GAY AND FUJI
FILM ONLY. ONE ROLL PER COUPON
EXPIRES
SEPT. 6
COUPON MUST
ACCOMPANY ORDER
EXPIRES
SEPT. 6
240 N. MAIN STREET
Plymouth, Mich.
Phone 453-686

SEMTA reduces bus fares for handicapped

The cost of traveling on SEMTA/ DOT buses has been reduced for handicapped persons.

SEMTA, the Southeastern Michigan Transportation Authority, Aug. 4 initiated a discount fare program for non-peak hour service on all regular bus routes operated by SEMTA and the Detroit Department of Transportation (DOT).

Non-peak hours are 9 a.m. to 3 p.m., Monday through Friday; all day Saturday, Sunday and holidays.

DURING NON-PEAK operating hours, the fare for the handicapped

will be 20 cents including service on express lines and five cents for all transfers.

In addition to implementing the handicapped fare discounts, free fares for the blind and senior citizens will be retained. Senior citizens must observe the non-peak hour limitations of the handicapped, while the blind may ride free at any time.

An identification card is required only for the reduced fare on SEMTA/ DOT buses. Application forms and instructions for obtaining the special fare identification passes are avail-

able by writing SEMTA, P.O. Box 333, Detroit, 48231. Forms can also be obtained by calling SEMTA in Detroit.

THE ELDERLY and handicapped will be further aided with any transportation problems by a state grant which will purchase 51 specially equipped small buses and auxiliary equipment for private non-profit agencies.

The agencies, such as Kiwanis clubs, county associations for the elderly and retarded and community action groups, will serve the mobility-limited persons on a door-to-door basis, and cover operating expenses

with their own funds, said John P. Woodford, director of state highways and transportation.

In areas already served by local bus or other transportation services, the private agencies will supplement that service in outlying areas not well covered.

The state grants require that agencies offer general transportation

service to the elderly and handicapped without the limitation of one or two destinations. The new program not only assures continued transportation help to those who need it most, but also expands service to the handicapped and elderly in Michigan, said Woodford.

SEMTA now does not provide service to wheelchair residents.

YES!
YOU CAN REGISTER
thru
SEPTEMBER 11
SCHOOLCRAFT
COLLEGE
591-6400

County orders freeze on hiring

In an effort to lessen a threatened \$7 million-\$10 million budget deficit, the Wayne County Board of Commissioners has ordered new spending restrictions and imposed an immediate

moratorium on hiring except at the County General Hospital.

The budget threat exists because the current economic slump has reduced revenues to the county, and be-

cause funds previously expected from the state and the City of Detroit now seem unlikely this year, according to the County Board of Auditors and the commissioners' fiscal advisor, Edward E. Bobowski.

The three-member board of auditors has predicted funds previously expected from the City of Detroit and the State would reduce the projected deficit to only \$1.2 million, but both Bobowski and auditor vice-chairman Leonard D. Proctor have expressed faint hopes for the money.

In the job moratorium declared Aug. 21, the commissioners ordered a halt on filling any jobs that become vacant except those "deemed absolutely essential and critical to operation of Wayne County government."

Although a requirement for special permission from a "vacant positions committee" has been in effect for the past two years, this action tightened the criteria even further with its "absolutely essential and critical" requirement.

The hospital was exempted because of concern that vacant jobs could affect the quality of health care, and to assure staff requirements necessary to preserve the hospital's accreditation.

The commissioners also transferred \$3.5 million from the capital improvement fund to meet operating expenses, with a stipulation that the money is considered a "loan" that will be returned to the fund when the fiscal situation improves.

Auditions set for handbell choir

The Dearborn Recreation Department will audition students in grades three through nine for parts in an American Revolution Bicentennial concert-celebration to be presented by the Dearborn Civic Children's Chorus and Handbell Choir.

Auditions will be Sept. 6, 13, 20 and 27 from 10 a.m. to 1 p.m. in the Dearborn Youth Center, corner of Michigan and Greenfield. Regular rehearsals are Saturday mornings from 9:30 to 11:30 a.m.

The ensemble, under the direction of David A. Samuels, will present a historical survey of music in America from pre-colonial times to the present. Membership is free, and you don't have to live in Dearborn to join.

Mayer's
Petting Zoo
Pet, Feed & Photograph
60 Wild & Domestic Animals
7606 Hix Road
Between Joy & Warren Rds.
Thursday thru Sunday
12:00 noon - 7:00 pm
Admission 50¢
3yrs and under - Free
Pony Rides
Bring your Camera

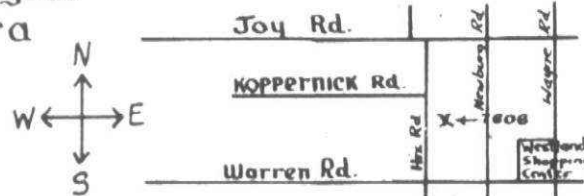

livonia family

FALL REGISTRATION

SEPT. 8th MEMBERS ONLY

SEPT. 9th NON-MEMBERS

9:00-11:00 • 1:00-3:00 • 6:00-8:00

CLASSES FOR ALL AGES

• ALL SIZES • ALL INTERESTS

Swimming	Tennis
Fitness	Drivers Ed
Pre-School	Knitting
Ballet	Diving
Gymnastics	Kiddie Play School
Trampoline	Community Programs
Judo & Karate	Soccer Leagues

VETERANS

You Just Got A Raise!

If you were discharged after January, 1955, you may still be eligible for V.A. educational benefits. If you qualify Marygrove College has a program for you and you do not need a high school diploma to enroll.

Attending Marygrove's Career Prep Program for 12 hours per week at night and on weekends will qualify you for full time educational benefits. The Career Prep Program will prepare you for entrance to the program of your choice.

You can't lose... The financial benefits far exceed the costs. For example, a married man with a child will receive approximately \$1,440.00 per semester TAX FREE while in the program. After tuition and fees he still has over \$1,000 left.

DO IT — YOU'VE EARNED IT!

Fall Semester begins September 12, 1975 — Register NOW! Call or mail the following to:

Continuing Education
Marygrove College
8425 West McNichols Road
Detroit, Michigan 48221
Tel. (313) 862-8000

I am interested in (check one):

☐ A program to prepare me for college
☐ A regular college program

NAME _____

Veteran: ☐ Yes ☐ No

ADDRESS _____

TEL. NO. _____

I can attend classes on (check three of the following for full time equivalency):

FRIDAY
6:00-9:45 pm
☐

SATURDAY
8:00-11:45 am
☐

SATURDAY
1:00-4:45 pm
☐

GLIDDEN FACTORY SALE

at SALEM LUMBER

4.29

GALLON

REGULARLY MUCH MUCH MORE!

The savings story of the year! Glidden's Premium Latex Wall Paint at an unbelievably low price! Famous spread satin Latex Wall Paint...renowned for its performance and durability. Now the biggest bargain ever, stock up Now during this factory wall paint sale!

Includes: All Whites, Ready Mix Colors, Tint Bases and Primer-Sealers.

NO LIMIT

Expires Sept. 10

ENHANCE YOUR HOME

Outside Your Home

WROUGHT IRON RAILS

4' SECTION \$4.96
5' and 6' LENGTHS in STOCK!
8' FLAT COLUMNS \$8.88
8' CORNER COLUMNS \$8.88

6" DOLLY VARDEN SPRUCE BEVELED SIDING

15¢ lin. ft. Heavy to 14' x 16'

PRE-CAST CEMENT STEPS

36" \$10.50
42" also stocked

ASPHALT SHINGLES

240 lb. Seal Tabs IN SOLIDS AND PASTELS

\$5.60

BUNDLE

3 BUNDLES COVER 100 SQ. FT. CASH 'N' CARRY

WE ALSO STOCK GUTTERS!
4" GALVANIZED
5" WHITE ALUMINUM
and a complete line of fittings

SPEND A DAY IN YOUR ATTIC AND SAVE ABOUT \$150 A YEAR

3 1/2" Fiberglass Insulation lowers fuel bills. So easy to install. Pays for itself in fuel savings. New Shipment of Friction Fit just in!

SALEM LUMBER CENTER

YOUR NEIGHBOR SHOPS HERE
VISIT PIERRE'S KAWASAKI

PARTICLE BOARD UNDERLAYMENT

A PRODUCT FOR A MILLION USES
4'x8' SHEETS

3/8" THICK	\$3.69
1/2" THICK	\$3.99
5/8" THICK	\$4.69
3/4" THICK	\$5.29

NO LIMIT — CASH 'N' CARRY

BUNDLE FURRING SALE
1" x 3" - 7"
\$3.36 Bundle
8 pieces to a bundle
NEW, BRIGHT, DRY STOCK
Also Avail. 8'-14'-16' Lengths
NO LIMIT — CASH 'N' CARRY

WE KUSTOM KUT ANY SIZE — ANY TIME

HOURS:
Monday through Friday 9 a.m. - 6 p.m.
Saturday 9 a.m. - 5 p.m.
Sunday 10 a.m. - 5 p.m.

Home of Old Fashioned Service Ph GA 2 1000
30650 PLYMOUTH ROAD 3 Blocks West of Middlebelt

School official joins seminar

Helen L. Messmore, supervisor of accounting for Plymouth Community School District, recently participated in the financial accounting for school systems seminar.

The seminar was conducted by the Institute of Accounting Research of Michigan Technological University on the Houghton campus.

The seminar emphasized budgetary accounting, including accounting for appropriations, expenditures, and commitments, and accounting for both estimated and actual revenue.

It is designed to assist local and state educational agencies in establishing the best and most efficient standards of accounting and reporting by bringing improvements in accounting, reporting and auditing procedures to school financial officers.

BREVITIES



WELCOME WAGON

Sept. 4 — The Welcome Wagon Club of Plymouth will begin its third year with a meeting at 7:45 p.m. in the Plymouth Community Credit Union, 500 S. Harvey. All new residents of Plymouth and Canton are invited to this first meeting which will include a presentation by Plymouth Police Department on child safety, dessert and coffee.

PCAC OPEN HOUSE

Sept. 4-5 — The Plymouth Community Arts Council (PCAC) will show

off its facilities at 330 S. Main, Plymouth, with an open house from 4-8 p.m. each day. Public welcome.

BOOSTERS FALL DANCE

SEPT. 6—The Plymouth Athletic Boosters will hold their second annual fall dance from 9 p.m. to 1 a.m. in the Mayflower Meeting House in Plymouth. For reservations contact John Rumberger, Robert Thom or John Preuter.

EVENING SHOPPING

Sept. 8 — Effective Monday, Sept. 8, some 15 merchants in downtown Plymouth will keep their stores open until 9 p.m. on Mondays and Fridays for the convenience of shoppers.

EASTERN MARKET

Sept. 9— Bus leaves Plymouth Cultural Center, 525 Farmer Street at 7:30 a.m. for Eastern Market in Detroit. Round trip fare to market and Belle Isle of \$4.50 does not include lunch. Approximate time of return is 2:30 p.m. Call department of parks and recreation for reservations.

OIL PAINTING AND ACRYLICS

Sept. 9—Class resumes for persons with some experience at 7:30 p.m. in the Plymouth Cultural Center, 525 Farmer. Free.

ALCOHOL AWARENESS

Sept. 9, 8 p.m. in the 35th District Courtroom in Plymouth City Hall, 201 S. Main Street, an alcohol awareness program will feature Dr. Frank Hollingsworth who will discuss pharmacology of alcohol and progression of alcohol.

Flying club limitation extended

The Pilgrim Flying club and the Northwest Homeowners Association of Canton Township have not reached a compromise agreement.

A representative of the homeowners appeared at the Labor Day meeting of the Plymouth Board of Education. He said the flying of model airplanes by the club "took away residents' rights to enjoy backyards and homes."

The flying club was not represented at the meeting and a solution to acquiring a practice site for the club that would meet with the approval of both groups hasn't been found.

Board Vice President Marcia Borowski moved that until a compromise is effected, the ban on flying power-driven craft be extended.

The motion received unanimous approval from the board.

54 Years

AT SAME LOCATION

COMPLETE LOCKSMITH SERVICE

COMPLETE LINE (18,000) OF KEY BLANKS

- Deadbolts
- Security Devices
- Auto Alarms

At Last... Auto Alarms That Perform Reliably

MIGHTY RED

PROFESSIONAL AUTO ALARMS

TO PROTECT YOUR PROPERTY

DOLLAR SCISSORS SHARPENED

FOR \$1.00 WITH THIS COUPON

75¢ FOREXTRA PAIR WITH COUPON ONLY - Expires SEPT. 30, 1975

POWER

Passage Lock & Saw

181 ROSE STREET
PLYMOUTH
453-7454

HOURS: Daily 8:00-8:00 p.m.

BACK TO SCHOOL SPECIAL

GE ZOOM PLUS

DRYER/DETANGLER

- Detangling unit
- Wide Tooth Comb
- Comb
- Styling Brush

\$9.99

Reg. \$19.99

Sunbeam

SHAVEMASTER SHAVING/GROOMER

32.88

Super thin shaving head handles soft or tough whiskers. Groomer adjusts 5 ways to trim sideburns, mustache, beard.

75-19

Presto Burger

16.99

MINUTE BURGER

Shapes and broils a hamburger in one to two minutes; toasts muffins, heats sandwiches too. Spatter-free cooking. Immersible for easy cleaning.

MB-1

Rockwell

8-DIGIT ELECTRONIC CALCULATOR

Adds, subtracts, multiplies, divides, w/percent key. Decimal floats—places itself correctly. Weighs just 5 oz. Uses batteries or optional AC adaptor. 9TR

14.88

Reg. 16.95

LIVONIA HARDWARE

5 MILE ROAD at FARMINGTON ROAD

True Value HARDWARE

PHONE GA 2-1155 — 937-1611

OPEN DAILY 9 a.m. - 9 p.m. SUNDAY 10 a.m. - 2 p.m.

DINERS CLUB

Master Charge

BANKAMERICARD

Plymouth will be Open on Monday Evenings beginning Sept. 8

OPEN MON. TILL 9 P.M.

FAMOUS MEN'S WEAR

924 W. Ann Arbor Trail
Plymouth • 453-6030

KAY'S OF PLYMOUTH (Women's Apparel)

846 W. Ann Arbor Trail
Plymouth • 453-7855

JOHN SMITH OF PLYMOUTH (Men's & Boys' Wear)

336 S. Main
Plymouth • 455-2040

SLAK SHAK

853 W. Ann Arbor Trail
Plymouth • 453-9819 • 455-7819

HUGH JARVIS GIFTS

852 W. Ann Arbor Trail
Plymouth • GL 3-0656

WAYSIDE GIFT SHOP

820 W. Ann Arbor Trail
Plymouth • 453-8310

KRESGE'S

360 S. Main
Plymouth

KEMNITZ FINE CANDIES & GIFTS

896 W. Ann Arbor Trail
Plymouth • GL 3-0480

NORMAN'S SHOES & APPAREL

868 W. Ann Arbor Trail
Plymouth • 455-2312

DEL'S SHOES

322 S. Main
Plymouth • 455-6655

FINAL TOUCH

(Women's Apparel-Jewelry)
817 W. Ann Arbor Trail
Plymouth • 455-3311

IN FOREST PLACE MALL

BED 'n STEAD

470 Forest
Plymouth • 455-7380

LITTLE ANGELS SHOPPE

470 Forest
Plymouth • 459-1060

PLYMOUTH BOOKWORLD

470 Forest
Plymouth • 455-8787

THE SILENT MAN

(Tobacconist & Men's Gifts)
470 Forest
Plymouth • 459-0070

FREE PARKING AFTER 6:00

editorial opinion

Eccentricities

by HANK HOGAN



Union pacts cost jobs of members

Where is the labor movement today? The number of people involved in organized labor is increasing, because of newcomers such as state and municipal workers and school teachers. But the number of craft and industrial unionists is decreasing.

Unions serve their purpose at first, but then can become counterproductive.

Union leaders are human beings and hold their posts only if they continue to get more for their members. They create a feeling that management is bad and is out to take advantage of the worker, instead of working to make both the employee and the employer prosper.

OFTEN UNIONS fail to take into account the fact that employers can pay more only if there is more productivity from employees. If productivity isn't increased, eventually the increased labor cost erases the margin of profit and the business is forced to close. But even after the business closes, the union leader holds his job, while his members roam the streets.

A case in point is the desire of the auto workers to negotiate a four-day week for five-days' pay. Their purpose is to get more people working. But it means that auto companies will have to increase prices by 10 to 20 percent or automate more jobs, meaning that fewer people will end up working for higher pay.

MANY UNION leaders don't care if the gains

at the bargaining table mean that, in the end, fewer people will be working. The non-worker seldom votes at union elections.

There are still more than 60,000 printers out of work in New York because of the closing of so many newspapers and print shops that couldn't meet labor's demands.

Somehow, labor leaders are like politicians. After they have held office for a while, they no longer listen to the rank and file. They begin to feel that they know all the answers. They get involved in great political causes that, in the long run, could cost members' jobs.

LEONARD WOODCOCK is a great liberal. He's also a great environmentalist. His push for cleaner air has raised the price of cars and decreased demand. Now he's blaming the government.

He is also a great civil rights man, but the affirmative-action programs to give jobs to minorities conflicts with the seniority system of unions when employees must be laid off.

There are other labor leaders who use union positions for personal financial gain.

It's ironic that the Teamsters, whose last two presidents have ended up in jail, and whose most recent president has just built a \$250,000 home, have organized the Michigan State Police.

ARTICLES IN THE Wall Street Journal indicate a large number of Teamsters are cheated

out of pensions because of internal finagling. Yet the members of the Mafia have no trouble borrowing from Teamster pension funds and don't always get around to paying off the loans.

There are laws on the books that prevent companies from being involved in politics. But there are more laws that encourage unions to be involved. The newest so-called "reform" election law in Michigan is an example. It permits unions to contribute 10 times the amount an ordinary citizen can.

AS LONG AS union leaders are permitted political power, the rank and file unionist is powerless to clean up his union. His leadership is so entrenched that an officer can be serving time in the federal prison for stealing from the union and still hold a very high paying job with the union.

If Labor Day is to have any meaning, isn't it time for the rank and file to flex their muscles and start to tell their leaders the facts of life?

MORE MONEY does not necessarily mean more jobs.

Work rules that are so out of date that employers must resort to automation do not solve unemployment problems.

Only a healthy employer can improve working conditions and pay top dollar.

To solve the problems of America, labor and management must work together. If each seeks only its own selfish ends, both will suffer.

Gardeners -share bounty with needy

By SHERRY KAHAN

CAN ANYONE THINK OF A BETTER IDEA?



"Anyone need any tomatoes or green peppers?" This is an often-asked question now, when suburban gardeners find Mother Nature has given more than they bargained for.

The answer is yes, yes, yes. The elderly, the unemployed and the hungry could use produce you have left over. No question about it, people all around us would welcome the chance to add fresh fruit and vegetables to their diets.

But there is a question of logistics. How can Mr. Smith with his basketful of tomatoes or apples get in touch with Mrs. Jones who is living on a tiny pension, or with the Johnson family which goes to bed hungry every night?

Collection points are needed for local gardeners to take their surplus. These places could also serve as distribution points, with people from the area dropping in to pick up what they need.

They could also be centers where volunteers could pick up produce and carry it to a senior citizen center, an unemployment office or a hunger center.

This is an endeavor that churches, veterans' organizations or any other group with a building at its disposal might undertake. Members might even volunteer to do the driving.

Gardeners who cultivate plots like those administered by Newman House at Schoolcraft College

could come together for a combined harvest and distribution day. Garden clubs could do the same.

Of course, there are problems that must be thrashed out. Fruit and certain vegetables like tomatoes would have to be packed in wood or cardboard containers to prevent crushing.

Mrs. Eleanor Josaitis, chairwoman of the Detroit mayor's and common council's task force on hunger and nutrition, also suggested that the more delicate kinds of produce be shipped before it has completely ripened, to prevent spoilage.

Stressing that there are thousands in Detroit who desperately need fresh fruit and vegetables, Mrs. Josaitis offered the names of five Detroit organizations which would be willing to distribute surplus food.

Groups and individuals interested in contributing their surplus to the hungry may contact the Metropolitan Council of Churches, or St. Bonaventure Church, 1740 Mt. Eliot.

St. Peter Claver Community House, 450 Eliot, is also interested in receiving food for the hungry, as is the Salvation Army, 3611 Cass, and Focus Hope, 1300 Oakman.

Mrs. Josaitis may be reached for further information at the Focus Hope office.

Act quickly before the growing season is over. It would be a tragedy if even one head of lettuce or a single apple is thrown away when there are so many so close who need food.

Was politics the issue?

Little guy isn't always right, as farm flap proves

There's a tradition in the newsgathering business of taking the side of the little guy in his battles against the behemoths of giant corporations or big government.

There's another tradition that's even more important: telling the truth. And when the case breaks down to a little farmer versus city hall in one of the half-dozen largest municipalities in Michigan, it just may be that truth is on city hall's side.

Anyway, here's the truth, as close as my colleagues and I can come to it:

BOB CAGLE runs a farm on Seven Mile Road between Farmington and Newburgh and sells pretty good quality stuff. The city is in the process of acquiring and developing the property for a much-needed major park.

WJBK television, known colloquially as TV 2, needed a tear-jerking feature story for its canned news format one Sunday night and sent young Ron Sanders out to see Cagle and family.

Now, TV news comes and goes so quickly that you can't always be quite certain of the exact

words you heard, but the impression most of us who saw it got was that Livonia—its city government and its consuming residents—were doing a dirty deed to farmer Bob by bumping him off his land.

It made good entertainment, and the pictures of the vegetables were as lovely as the real thing (I happened to be there when they were filming it). But many important facts were left out of Ron Sanders' account for TV 2.

HERE'S WHAT was missing:

- The City of Livonia wasn't arbitrarily forcing a poor dirt farmer out of business. Cagle, it should be mentioned, is a renter. The owner was quite happy to sell. Mayor Ed McNamara reports—and there's no reason to doubt him—that a residential developer was offering \$8,000 an acre with an option based on rezoning the land to a higher density residential development. The city's purchase actually saved the land for greenery and recreation. Besides, you can't play softball in a cornfield.

- Most of us in western Wayne County are living and working on former farm fields; a few are

Tim Richard writes

lucky enough to live on former farm woodlots. Why should any responsible broadcaster do a sob story on one particular farmer?

- While farmer Bob got to throw some choice verbal brickbats at the city, TV 2 never bothered to get the city's side of the story. Perhaps the excuse was that it was Sunday, and city hall was closed. Anyhow, McNamara was sore as hell about it, and no one can blame him.

- Farmer Bob wasn't exactly starving to death. His acorn squash was priced 24 per cent higher and his sweet corn 28 per cent higher than a pro-

duce market 1½ miles away. All that publicity was good for his business.

- At this point, the plot thickens and the color becomes a little dirty. A few days after the TV 2 half-story, there appeared right next to farmer Bob's stand a billboard advocating the election of a former mayor in place of McNamara. Which was the chicken and which the egg? Was candidate X at the bottom of it, or did farmer Bob turn to candidate X because he thought X would save his farm?

The thing has gotten so political that there's no point trying to get to the bottom of it. It is sufficient to say that Ed McNamara got a dirty deal from that Sunday night sob story. City Hall wasn't in the wrong.

Rain saved holiday weekend

(Editor's note—Observer & Eccentric photographer Bob Woodring and his wife Jan were saved from a wet weekend in the wilds. Here's his tale...)

We didn't know it at the time, but my wife and I had a successful Labor Day weekend.

Despite the rain and the fact we didn't go camping as planned, it was pretty good. We just didn't know until it was over.

We aren't softies when it comes to roughing it in the woods. We camp under canvas, in tornadoes or alerts, and in cold April.

We use propane to cook and Jan occasionally does like to have shower facilities when we're "roughing it."

But roughing it took on a different meaning when the normally tranquil White River became swollen and angry last weekend.

The White can be a sportsman's paradise. It is a good canoeing river, winding its way through Newago, Oceana and Muskegon counties in western Michigan. The marshes, ponds and feeder creeks adjoining it make for excellent hunting and fishing.

One fine fishing pond is Minnie Lake. The state map refers to it as a lake but that's an exaggeration. The natives call it a pond.

Minnie is a sleepy miss in the Manistee National Forest between White Cloud and Hesperia. I hunt white-tails there each November.

Without rain, Labor Day would have found my wife and I camping at Minnie Pond. But it rained...and rained...

Unfortunately, the downpour put a strain on the White River and created

uneasiness for villagers in Hesperia. If you heard the news, you'd know that several hundred residents fled their homes when the Hesperia dam threatened to burst. The heavy rains, a crack in the subwall and an angry river caused sleepless nights for the village.

The dam didn't go but the situation was aggravated when the small dam holding back upstream Minnie did burst.

Jan and I would have been keeping house along those banks and the two of us would have been very wet. We would be without camping gear. My wife would never camp again. Our new station wagon would have been destroyed.

But it also dawned on me, I wouldn't have been around to tell you this tale...

The Observer & Eccentric

DIVISION OF SUBURBAN COMMUNICATIONS CORPORATION

HENRY M. HOGAN, JR., Co-Publisher

PHILIP H. POWER, Co-Publisher

JOHN REDDY, Executive Editor

Member of
MICHIGAN PRESS ASSOCIATION
SUBURBAN NEWSPAPERS OF AMERICA
NATIONAL NEWSPAPER ASSOCIATION

Who's playing the name game?

Editor:

Who's Milligan? In your Aug. 25 issue of your newspaper I read about the city council candidates. It strikes me rather odd that council candidates are all blest with first names—with the exception of Milligan. He (or she) is always referred to by last name only. Is this intentional on this candidate's part? Perhaps so that he (or she) may benefit from the fine record of another Milligan?

I refer to Edward G. Milligan, who was an excellent councilman in our city a few years ago.

If this is the candidate's intent, it reeks of dishonesty and it is the duty

READERS' FORUM

Letters must be original copies and contain the signature and address of the sender. Limit letters to 300 words.

of your newspaper to tell us poor confused voters who this new Milligan really is.

MRS. M. R. NAIRNE
Livonia

(Editor's note—Because of a production error, the first line of candidate Patrick Milligan's story was omitted. His first name didn't appear in the

balance of the story. His release and the original copy of the story did include Milligan's first name.)

One good turn deserves another

Editor:

My car stalled at Plymouth and Wayne roads at 4:30 when the traffic was terrible. I am a senior and a widow.

I got out of my car and went over to the Mobil station. I asked the owner if I could use the phone to call AAA.

He said "wait and see if I can start it." Two men went out and got it started and brought it into the station. I asked him what the bill was. He said "nothing. I was glad to help you" I was really nervous.

When I got home, I thought what a wonderful person. A few days later I went there for gas and one of my

tires was low. As soon as I drove in the young boy came out and checked all of the tires also the battery, oil and cleaned the windshield. I never got such wonderful service.

I phoned all my friends so now they all go there, too. So if you are in the neighborhood and need gas, go to the Mobil station at Wayne and Plymouth. You will be glad you did.

MARY GUMMOE
Livonia

Win or lose, I've been heard

Editor:

Thank you for allowing me to share my views with the people. You told it like I said it and that's what counts.

You can add this thank you to your file. Win or lose, I've been heard and the people had a chance to make their choice.

If elected, with God's help I will be a good mayor and Livonia will prosper.

RAY TENT
Livonia mayoral candidate

Coupon good thru Sept. 10, 1975

To celebrate opening our new

RECORD & TAPE DEPT.

we're having **A SALE!**



**1st album or tape at:
\$1.00 off disc.**

**2nd album or tape at:
\$1.50 off disc.**

MUSIC STORE

Sales of handcrafted guitars-Lessons, Accessories & Sheet Music
339 N. Center • Northville • 349-9420

WHY ARE THESE PEOPLE SMILING?

You'll smile too when you visit the 'new'



WESTERN RACQUET Club

17250 Newburgh Road (Just North of Six Mile Road) Livonia, Michigan, 427-7060

Sign up for the "in" group now!

<p>8</p> <p>INDOOR TENNIS COURTS</p> <p>Heated Air Conditioned Saunas</p> <p>TENNIS MIXERS</p>	<p>JUNIOR EXCELLENCE PROGRAMS</p> <p>Men's-Women's Mixed Leagues</p> <p>Men's Night Ladies' Day Clinics-Lessons</p> <p>(NURSERY FACILITIES)</p>	<p>CLINICS ADULTS Daytime</p> <p>\$34 Members</p> <p>\$39..... Non-Members</p> <p>Nite Time</p> <p>\$39 Members</p> <p>\$44..... Non-Members</p> <p>CHILDREN</p> <p>\$30 Members</p> <p>\$35..... Non-Members</p>	<p>ANNUAL DUES</p> <p>ADULT \$80</p> <p>FAMILY \$160</p> <p>JUNIOR \$25.</p>
--	--	--	--

JOIN THE GROUP FOR INDOOR TENNIS- PLAY REGULARLY- YEAR ROUND- ALL WEATHER

Thursday, September 4, 1975 THE OBSERVER & ECCENTRIC (K, W, G, 9A)*11A

Tel-Twelve Mall

presents

23rd ANNUAL DAHLIA SHOW

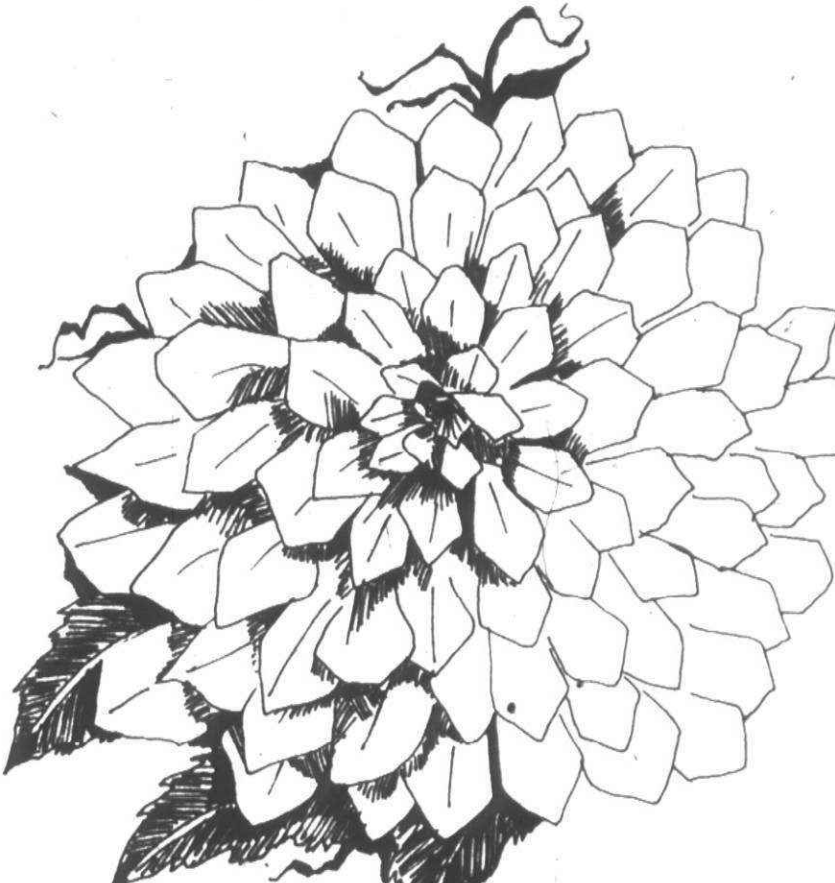

sponsored by

SOUTHEASTERN MICHIGAN DAHLIA SOCIETY

SEE OVER 1,000 BLOOMS ON DISPLAY

SATURDAY, SEPT. 6, 10 A.M.-9P.M.
SUNDAY, SEPT. 7, NOON-5 P.M.

Also:

SATURDAY & SUNDAY BIRMINGHAM YMCA

WILL SPONSOR AN INFORMATION DISPLAY AND GYMNASTICS EXHIBITION

Schedule of Events:

SEPT. 6	SEPT. 7
11-11:30-MOVIES	1-1:30- MOVIES
1-1:30-MOVIES	2-2:20-GYMNASTICS
2-2:20-GYMNASTICS	3-3:20-GYMNASTICS
4-4:30-MOVIES	4-4:30- MOVIES
5-5:30-MOVIES	
7-7:20-GYMNASTICS	
8-8:20-GYMNASTICS	

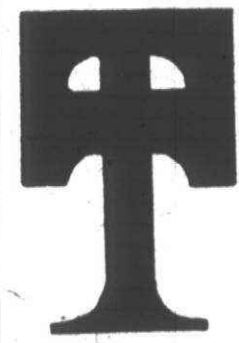

TEL-TWELVE MALL

Telegraph Road at 12 Mile
SOUTHFIELD
Daily 10 a.m. -9 p.m. Sunday Noon -5 p.m.

Civic goals: success, failure



PLYMOUTH—
PAST AND
PRESENT
by
Sam Hudson

With all its admitted advantages, no one has ever claimed that a democratic form of government is the fastest at getting things done. Any system which accepts a pluralistic view of values could never function perfectly without a perfect citizenry, highly educated and unswayed by thoughtless emotion or resigned apathy.

Plymouth has been much like other democratic communities of the same size in solving its civic problems. In some instances, the time gap between recognition of the need and resolution of the problem has been relatively short; in others, longer than it should have been; in a few cases, no solutions have yet been found. In the long run, however, it appears that our civic track record has been surprisingly good.

ONE WAY to assess the achievements of a community is to look at the goals it sets for itself and relate them to what it accomplishes.

What, for example, did residents of Plymouth believe the needs of the community were during the 30-year period from 1932 (when Plymouth became a city) and 1962, and what was done to meet them? A study of the annual reports issued by the city administration during that period sheds light on the matter.

Disregarding comparatively minor items, such as "complete the signing of streets," and "the need for a street-sweeping machine," these were considered to be the major needs of the City of Plymouth during the three decades referred to. They are given roughly in the order in which they were first mentioned:

- A municipal dump, and the institution of municipal garbage collection.
- Cleaning up Tonquish Creek.
- Construction of a grade separation at the C&O railroad tracks on Main Street.
- A community building and auditorium.
- A local hospital.
- A new library building.
- An industrial park on Plymouth Road at Haggerty.
- Clearance of a blighted area on South Mill Street.
- A new city reservoir.
- A new city hall.
- Housing for the aged.

MANY OF THESE showed up in the city's reports year after year.

Tonquish Creek apparently needed attention for well over a decade. The use of cesspools and, in some cases, private sewers emptying directly into the creek, contributed to the problem.

The need for a community building and for a new building for the library were felt long before either was consummated. Need for a grade separation at the railroad tracks was expressed in the city's report as early as 1938.

In spite of these instances of what, to some readers, may appear to be official foot-dragging, the overall record of the City of Plymouth in meeting and solving civic problems has been good.

Much has been accomplished despite the obstacles of inflation and public resistance to tax increases, hurdles which any municipal administration must be prepared to face.

A MUNICIPAL dump was obtained in the 1936-37 fiscal year. The city began garbage collection on July 1, 1937. In 1955-56, a sanitary land fill system for the disposal of garbage and refuse was instituted.

Much of Tonquish Creek in the downtown area was piped and covered in 1938-39. One hears no complaints that the stream is a public nuisance today.

The Plymouth Cultural Center, with its meeting rooms and an ice-skating arena, was opened in 1971. A large, well-equipped auditorium was added to the community as part of Plymouth Salem High School in 1970.

Efforts to establish a Plymouth Hospital ceased when St. Mary Hospital, which opened on Five Mile Road in 1962,

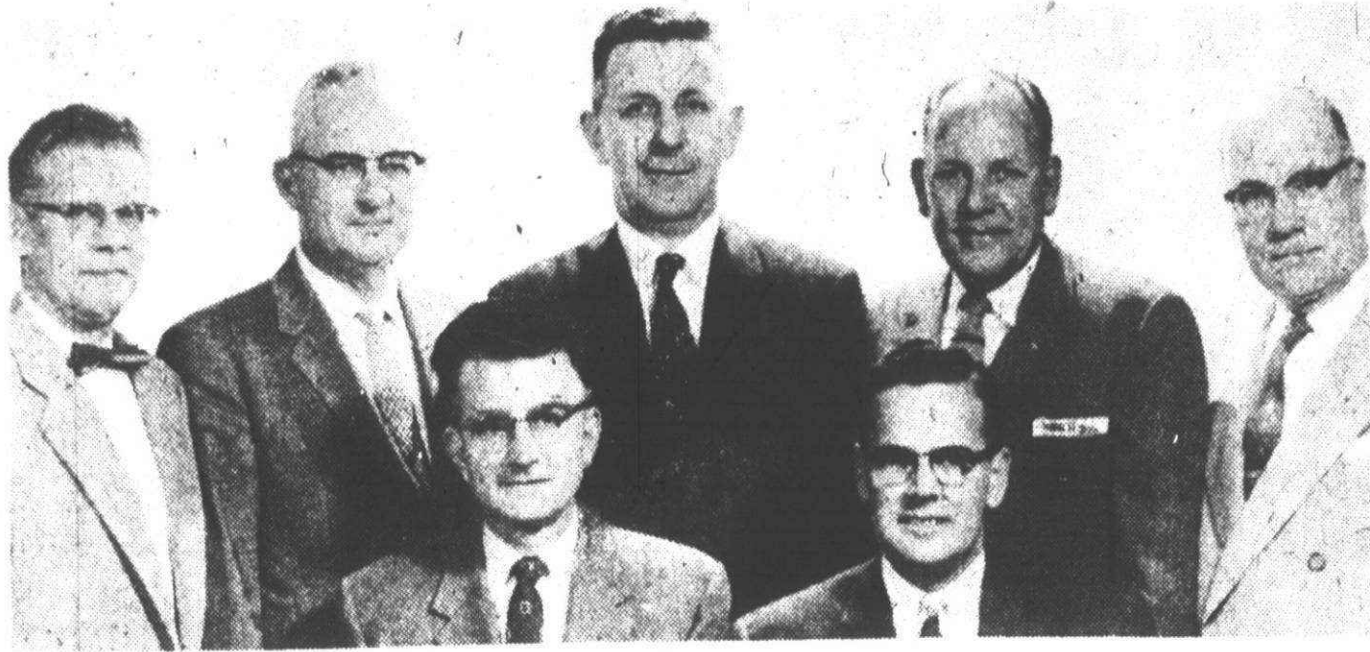

THE PLYMOUTH CITY Commission in 1956-57 consisted of (from left, sitting) Mayor Harold Guenther and Mayor pro-tem Robert Sincok; (from left, standing) Marvin Terry, Carl

Shear, Richard Wernette, Harry Roberts and William Hartmann. (Photos courtesy of "Plymouth Past and Present" by Sam Hudson).

von in December 1959, was felt to meet the local needs.

The library, housed in a former residence on Main Street through the generosity of Bessie Dunning and her daughter, Margaret, acquired its present colonial brick quarters on the same site in 1958, assisted by funds from the Hough-Kimble Foundation.

THE CITY'S industrial park, just east of Riverside Cemetery on Plymouth Road, was completed by installation of water, sewers and paving

in 1963. It was developed to bolster the city's tax base and to put into use property that officials felt the cemetery wouldn't need.

Twenty-one substandard houses on 17 acres on S. Mill Street, between Ann Arbor Trail and Amelia Street, were torn down in 1963 under a federal urban renewal grant. The property was zoned for industrial use.

The need for a city reservoir evaporated in 1971 when voters by referendum decided that Plymouth should abandon its own water system and

buy water from the Detroit Water Board.

The old village hall, which had stood since 1880 on Main Street opposite Church Street, was razed in 1964. It made way for the new city hall, now located roughly on the same site.

THE NEED FOR housing for the aged was met, in part at least, by establishment of Tonquish Creek Manor, the locally-managed federal housing unit, at the end of Sheridan Street. It was dedicated in May 1970.

Damsel Coiffures

FROSTINGS Reg. \$25 \$17.00

Heat-Activated PERMS Reg. \$30 \$18.50

NEW BLOW CUTS \$8 with free shampoo

233 S. MAIN ST., PLYMOUTH

(Parking behind building) 453-3008 (Enter from Church St. by City Hall)

Expressions—

formerly
MR. MARIO'S

SAME OWNERSHIP
SAME OPERATORS

Carolyn & Holly at the Desk

Colleen - Sherri - Clina - Claudette
Pat - Bob - Kathy - Mary Ann

SPECIALIZING IN BLOW CUTS

TUESDAY - SATURDAY
THURSDAY - FRIDAY EVENINGS

We Also Cut and Style Men's Hair



15369 NEWBURGH
at 5 MILE
(FIVE-NEWBURGH PLAZA)
464-2270

GIVE UNTO US AND WE'LL GIVE UNTO YOU

During the opening of our new branch at Warren and Sheldon Road.

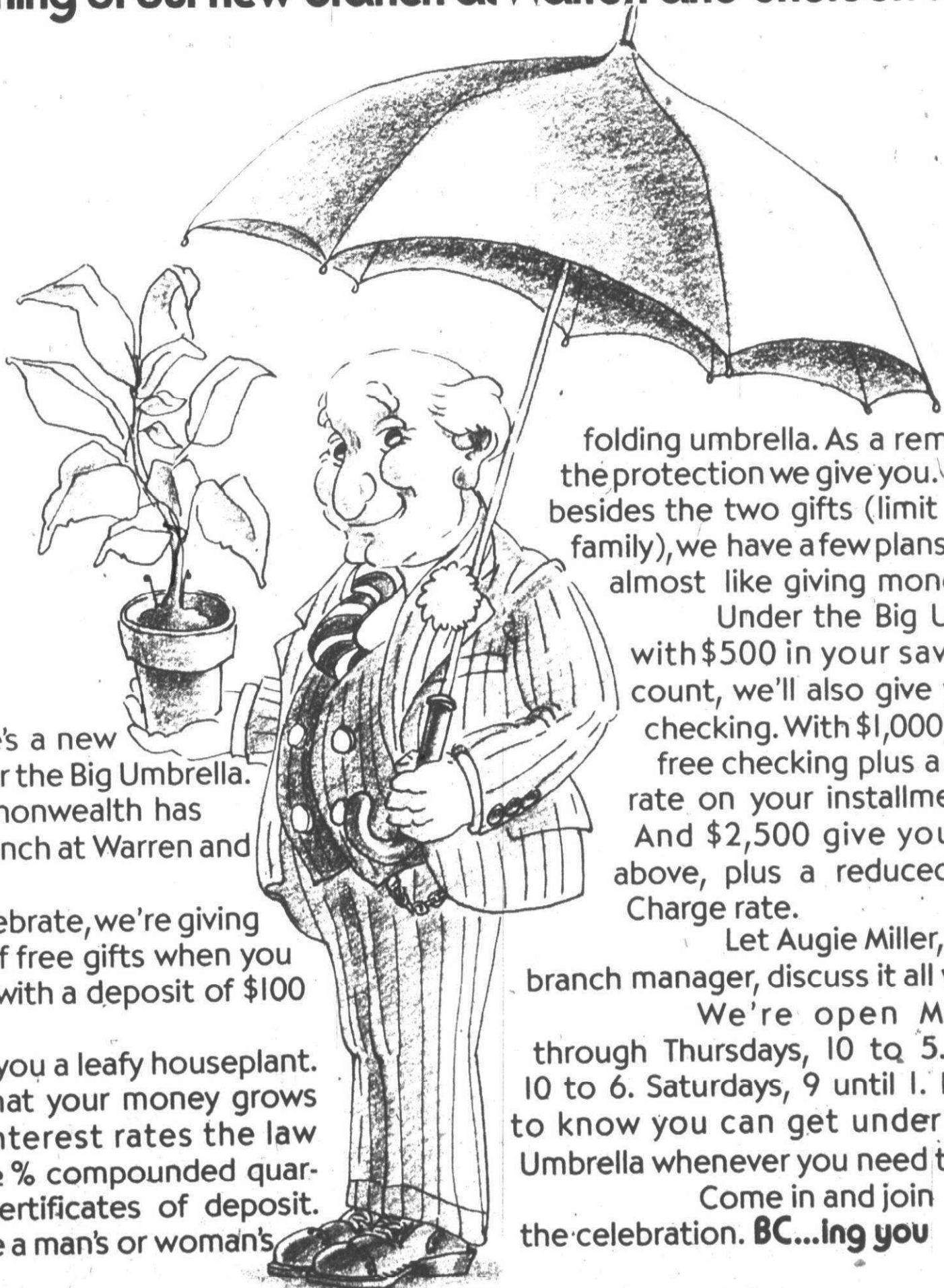

folding umbrella. As a reminder of the protection we give you. Because besides the two gifts (limit one per family), we have a few plans that are almost like giving money away.

Under the Big Umbrella, with \$500 in your savings account, we'll also give you free checking. With \$1,000, you get free checking plus a reduced rate on your installment loan. And \$2,500 give you all the above, plus a reduced Master Charge rate.

Let Augie Miller, our new branch manager, discuss it all with you.

We're open Mondays through Thursdays, 10 to 5. Fridays, 10 to 6. Saturdays, 9 until 1. It's good to know you can get under the Big Umbrella whenever you need to.

Come in and join the celebration. BC...ing you

Now there's a new place to get under the Big Umbrella. Bank of the Commonwealth has opened a new branch at Warren and Sheldon Road.

And to celebrate, we're giving you your choice of free gifts when you open an account with a deposit of \$100 or more.

We'll give you a leafy houseplant. It'll remind you that your money grows at the highest interest rates the law allows. Up to 7 1/2 % compounded quarterly on 6-year certificates of deposit.

Or choose a man's or woman's

Bank of the Commonwealth.
Warren and Sheldon Road

Member F.D.I.C.

Federal regulations permit withdrawals from time savings accounts before maturity provided rate of interest on amount withdrawn is reduced to regular passbook rate and three months' interest, if forfeited.

IRA

THE \$1500 TAX BREAK

Let us provide you with a no-obligation personalized analysis of several fully qualified individual retirement account (I.R.A.) plans. Act now to get your tax deduction for 1975!

For further details call or write:

Robert R. Kley Assoc. Inc.
3420 Vintage Valley
Ann Arbor, Mich. 48105
(313) 761-3655

Your IRA/Keogh
Headquarters

It's a celebration at Schoolcraft

2 days of events mark International Women's Year

By MARGARET MILLER

Women in their many life roles will be the subject of an International Women's Year Festival on the Schoolcraft College Campus Wednesday and Thursday, Sept. 17 and 18.

The two-day schedule of events, from exhibits of home arts to a talk by Patricia Burnett, international feminist organizer and feature speaker, is described as "a celebration of ourselves."

"This event is designed to celebrate women, whatever their role in life," said Jean Christensen, head of women's programs and services and coordinator of the festival.

Working with her in scheduling its many events is Lois Wade of Garden City, a member of the SC Women's Advisory Committee and the college's representative at the International Women's Year Tribune in Mexico City earlier this year.

THE FESTIVAL co-sponsored by the Women's Programs division at Schoolcraft and Wayne State University's College of Lifelong Learning, will fill the upper and lower levels of

the Waterman Campus Center both days.

Its scope will include a variety of workshops developed by members of the advisory committee on subjects of interest to women, entertainment by women, exhibits of women's projects and movies of special interest to women.

Just one event will push a male viewpoint, and in that panel discussion, Dr. Ned Papania, Detroit psychologist, and his panel of young men will be talking about women.

The topic for their discussion, scheduled at 3 p.m. Thursday on the center's upper level, is "Does Ms. Mean Misery?"

"We expect this event to be of particular interest to Schoolcraft's younger students," said Mrs. Christensen, "because the participants will be airing some of their reactions to the changing roles of women."

PATRICIA BURNETT, the featured speaker, will offer her slide presentation Wednesday at 8 p.m. on the upper level.

Ms. Burnett, a Detroit resident, is a national board member of the Nation-

al Organization for Women (NOW), a member of the Michigan Women's Commission, and a well-known portrait painter.

She has traveled extensively in Europe and the Far East to help organize a World Feminist Conference projected for 1977, and she was one of Michigan's representatives to the International Women's Year gathering in Mexico City.

In her presentation, she is expected to outline what the growing international women's movement has meant to women in various parts of the world.

WORKSHOPS, planned and led by members of the SC Women's Advisory Committee, will deal with a wide variety of subjects.

"Women and the law," coordinated by County Commissioner Mary Dumas and scheduled from 10 a.m. to 12 noon Thursday, will involve Wayne County Probate Judge Gladys Barsamian, Olga Madar of the Coalition of Labor Union Women, Jan BenDor of the Wayne County prosecutor's office and Beverly Taylor, detective on the Wayne County sheriff patrol.

Exploring "The Role of Women in Politics" will be a panel including Delora Yori, a member of the Garden City school board, Laura Toy, political science student, and a representative of the League of Women Voters. Laura Callow is coordinator and the time is 2 p.m. Wednesday.

Donna Johnson will talk on how tax law changes affect women in a "Women and Taxes" workshop headed by Jean Budd at 10 a.m. Wednesday, and Denise Radtke and Charlotte Adams will head a panel considering "Non-Traditional Careers," for two hours beginning at 2 p.m. Wednesday.

Other workshop topics include "I was a 30-year-old Freshman," headed by Lois Wade, "Homemaking, A Valuable Career," with Peggy Meyer; "Women and Finance," with Dorothy Knecht; "Spirit and Mind," with Sister Margaret Basso.

Gale Buchanan, Schoolcraft's audiovisual librarian, will conduct a multimedia presentation featuring some of her own art and literary work.

ENTERTAINERS for the festival also will be strictly feminine.

Jazz singer Ursula Walker, a frequent visitor to the Schoolcraft campus, will give a two-hour performance beginning at 12 noon Wednesday on the upper level, and a jazz band led by Linda Small and known as "Small Change" will hold forth from

Here's a schedule of festival events

WEDNESDAY, SEPT. 17

10 a.m., upper level, Waterman Campus Center, **WOMEN AND TAXES**, a workshop on tax law changes and how they affect women. Led by Jean Budd and Donna Johnson, accountants.

10 a.m., lower level, Waterman Campus Center, **AND WHO ARE YOU?** film.

11 a.m., upper level, **"I WAS A 30-YEAR-OLD FRESHMAN,"** workshop on women returning to college, led by Lois Wade and other returning students.

11 a.m., lower level, **"WAGES OF WORK,"** film.

12 noon to 2 p.m., upper level, **URSULA WALKER**, jazz singer.

1 p.m., lower level, **HOMEMAKING, A VALUABLE CAREER**, workshop led by Peggy Meyer.

2 p.m., lower level, **THE ROLE OF WOMEN IN POLITICS**, workshop led by Laura Callow.

2 p.m., upper level, **BODY AND HEALTH**, program led by representatives of Wayne State University and the American Cancer Society.

3 p.m. to 5 p.m., lower level, **NON-TRADITIONAL CAREERS**, panel discussion led by Denise Radtke and Charlotte Adams.

6 p.m. to 8 p.m., upper level, **SMALL CHANGE**, jazz band led by Linda Small.

7 p.m., lower level, **EFFECTIVE PROMOTION** workshop led by Margaret Miller and Jean Day.

8 p.m., upper level, **INTERNATIONAL WOMEN** talk and slides by Patricia Burnett, member of the national board of National Organization For Women (NOW).

THURSDAY, SEPT. 18

10 a.m. to 12 noon, upper level, **WOMAN AND THE LAW**, workshop led by Mary Dumas and featuring Jan BenDor, Judge Gladys Barsamian, Olga Madar and Beverly Taylor

10 a.m., lower level, **"WHAT IS A WOMAN?"** film.

11 a.m., lower level, **"THE UNLONELY WOMEN,"** film.

12 noon, upper level, **SWEET ADELINES** vocal group.

1 p.m., upper level, **FOLK DANCERS** led by Harriett Berg.

1 p.m., lower level, **WOMEN AND FINANCE**, workshop led by Dorothy Knecht.

1 p.m., upper level, **SPIRIT AND MIND**, workshop led by Sister Margaret Basso.

2 p.m., upper level, **MULTI-MEDIA**, presentation by Gale Buchanan.

2 p.m., lower level, **"THE TIME OF YOUR LIFE"**, film.

3 p.m., upper level, **DOES MS. MEAN MISERY?** discussion involving a panel of young men and moderated by Dr. Ned Papania.

3 p.m., lower level, **"IS PERSONAL GROWTH SELFISH?"** film.

Observer & Eccentric SUBURBAN LIFE

Publishers of The Birmingham-Bloomfield Observer & Eccentric, West Bloomfield Edition: Observer & Eccentric, Troy Edition: Observer & Eccentric, Rochester Observer & Eccentric, Farmington Observer & Eccentric, Farmington Observer & Eccentric, Southfield Observer & Eccentric, Redford Observer & Eccentric, Livonia Observer & Eccentric, Plymouth Observer & Eccentric, Westland Observer & Eccentric, Garden City Observer & Eccentric, Canton Observer & Eccentric.

Thursday, September 4, 1975

• 1B



JEAN CHRISTENSEN, Schoolcraft College head of women's programs and services, is getting ready for the International Women's

Year Festival on campus Sept. 17 and 18. (Staff photo by Art Emanuel)

6 to 8 p.m. Wednesday in the same spot.

Festival participants are invited to bring a lunch to eat while enjoying that music and waiting for the address by Ms. Burnett.

The Sweet Adelines, a group of women singers, will offer selections at 12 noon Thursday, and they will be followed an hour later by folk dancers led by Harriett Berg.

Films planned for the event include "And Who Are You?", "Wages of Work," "What is a Woman?", "The Time of Your Life," and "Is Personal Growth Selfish?"

A NUMBER OF exhibits will be on display throughout the festival.

Included will be a show of creative homemaking arts, an exhibit on prominent local businesswomen sponsored by the Business and Professional

Women clubs, a display of books on widely-assorted topics and all written by women, and several Equal Rights Amendment displays.

Some of the materials brought by Mrs. Wade from the Mexico City ses-

sions also will be on display in a special showcase during the festival.

Free care for children three to five years of age will be available if reservations are made in advance by calling the child care center on campus.



URSULA WALKER, entertainer



PATRICIA BURNETT, featured speaker



LOIS WADE, coordinator



Epley-Bingham

Epley-Avis

Mr. and Mrs. David B. Epley of Burton Court, Livonia, are announcing the engagements of their two daughters, Cindi and Laura Jeanne. Cindi, a 1971 graduate of Stevenson High School and a senior in the Michigan State University elementary intern program, will be married Aug. 20, 1976, to Doug Bingham, son of Mr. and Mrs. Sheldon Bingham of Livonia. He is a 1969 graduate of Franklin High School.

Laura Jeanne's fiancé is Kenneth David Avis, son of Mr. and Mrs. Richard Avis of Hillcrest Street, Livonia. Both are 1972 Stevenson graduates. She is a senior at Western Michigan University, majoring in elementary education, and he is a Central Michigan University senior, majoring in physical education. Their wedding date is June 5, 1976.

John Reuther to marry political science teacher

A year ago, John Reuther was busily engaged in a political campaign he hoped would take him to Washington as the U.S. congressman from Michigan's second district.

He wasn't successful in that effort, but he did emerge a winner in the romance department. His engagement to Jill Fitzgerald, a political science teacher who was one of the key people in his campaign, has been announced by her parents.

John and Jill will be wed Oct. 12 in Newburg United Methodist Church in Livonia with the Rev. Duane Snyder officiating.

John is the son of Mr. and Mrs. Victor Reuther of Washington and nephew of the late Walter Reuther, founder of the United Auto Workers. Jill's parents are Mr. and Mrs.

ald Fitzgerald of Oak Point Street, Farmington.

The couple met when Jill was a volunteer worker in the Reuther-for-Congress headquarters in Livonia.

The bride-to-be still teaches political science on a part-time basis in West Bloomfield High School and also works as a photographer's model. She is a graduate of Western Michigan University, where she earned her degree in political science and history.

John graduated from Cornell University and American University. He currently is teaching part-time at Wayne State University and doing carpentry work.

After a European wedding trip, the couple plan to live in Ypsilanti in a HUD home that the prospective bridegroom is renovating in his spare time.



JILL FITZGERALD

SHOWERS BAR MITZVAHS BANQUETS WEDDINGS

BUFFETS OF OVER 30 HOT & COLD ITEMS \$4.95

477-2686 CORDOBA

BANQUET FACILITIES FOR UP TO 200 7 MILE & MIDDLEBELT

CALL VOGEL-RITT FOR ALL PEST PROBLEMS

Do-it-yourself pest control can be do-it-yourself trouble. Be safe. Be sure. Call the experts. Vogel-Ritt. TE 4-6900. No more pests. No more problems.

Vogel Ritt

12525 Grand River - TE 4-6900

For reliable termite control, call Termites 1-4-6862

Speaker to talk on retarded

The Detroit Northwest Suburban Alumnae Club of Kappa Kappa Gamma sorority will feature a discussion of the mentally retarded at a meeting Monday, Sept. 8 at 24766 Glen

neyrie in Southfield.

A spokesman from New Horizons, a service organization for the mentally retarded, will lead the discussion.

WAC from Livonia tells of army living conditions

"For four months, I was the only female living in an all-male barracks," wrote Specialist 4 Jill Jacobs in a letter to the Observer & Eccentric.

However, she was then joined by another WAC, and before long billeting changes again placed her in an all-woman arrangement.

The living accommodation of the Livonia WAC became an issue during a recent debate between those opposing and those favoring passage of the Equal Rights Amendment.

The president of Livonia Republican Women in May referred to the Livonia WAC, without mentioning her name, in a letter announcing that members of her organization voted to ask the Michigan Legislature to rescind its 1972 action supporting ERA.

To buttress the anti-ERA position of the Republican women, Mrs. Jay Glover wrote, "Equal Rights for a Livonia WAC forced her to reside for two years in an all-male barracks—the subject of insults and derision."

The situation of the Livonia WAC was again referred to in a letter to this newspaper from Mrs. Glover. She observed that one of her organization's board members, "the mother of a WAC, described the suffering 'equal rights' have caused her daughter who is billeted in a male barracks, albeit, in a separate room."

The letter added: "The men harass

her to such an extent that even her room allows no privacy; furthermore they have manhandled and propositioned her."

WITH THE ASSISTANCE of her mother, Mrs. Eleanor Jacobs, the Observer & Eccentric was able to contact Specialist Jacobs. She said that since her statement had to be approved by the U.S. Army, she would send a letter.

In her letter, the WAC listed all the accommodations in which she has lived since joining the Army in July 1973 after completing two years of study at Schoolcraft College.

At four of her posts she lived in all-female barracks, she said.

"In October 1974 an Army-wide policy called unit integrity was brought about," she continued. "This program was designed to have all members of a company remain with that company for all phases (housing, finance, personnel, duty etc.) instead of spreading us out to another company."

"This program was also designed to save money. Separate personnel to handle WACs was eliminated, empty barracks space caused by sex restriction was used to house both sexes."

SPECIALIST JACOBS explained that she has been an environmental health technician, but when the engineers do not have a job for her, she is detailed to another section.

"From November 1974 to Jan. 1, 1975 two WACs (myself and one other) lived in an all-male company," she wrote. "We each had a private room with a private bath. However, there were men across the hall, etc."

"During this time I had dreams knocking on my door at 2 a.m. calling

me about the party they had attended, guys knocking on the door asking for matches, change, laundry detergent, soap etc., using these things as an excuse to talk to me."

"After Christmas, the other WAC got married and moved off post with her husband. For the following four months I was the only female living in an all-male barracks. Another WAC joined the company in April 1970."

"At the end of June, 1975, the 36th Engineers moved into the same building as another company, and the female personnel from both companies was put in one end of the building, separate and off limits to the males."

In an interview the Army specialist said, "I don't want to indicate that I was forced at any time to be degraded."

She added: "I had options, some less attractive than others. I am not making a negative statement."

Job entry workshops set by Schoolcraft

Three six-hour workshops designed to train people for specific jobs, or update job skills, will be repeated during September by the women's programs and services department at Schoolcraft College.

The three are Pegboard Office Systems, Orientation to Medical Terminology, and Coding with H-ICDA. Each runs from 9 a.m. to 3 p.m. and will cost \$15, including books and instructional materials.

All will be held in Room 210 of the Liberal Arts Building on the SC Livonia campus. Advance registration is advised because of enrollment limitations, and this may be done at the cashier's office in the administration building, open from 8:30 a.m. to 5:30 p.m. daily.

The office systems workshop is scheduled Thursday, Sept. 11. It is designed as an orientation of the various medical office procedures using pegboard systems. Topics planned for discussion and practice include use of pegboard systems for payroll, billing, and accounts payable.

On Wednesday, Sept. 18, the medical terminology workshop will deal with common prefixes, stems, and suffixes used in construction of medical terms.

The coding workshop, planned Sept. 25, will cover the coding of medical information, including the classification of diseases and operations.

Junior club plans dinner

A potluck dinner Monday, Sept. 8 at 6:30 p.m. will be the highlight of the first meeting of the season for the Western Suburban Junior Woman's Club.

The event will be held in Sword of the Spirit Lutheran Church, 34563 W. Seven Mile, Livonia.

The groups plans to discuss a variety of topics at future meetings. These will be alcoholism, rape, women in the Bible and a special bicentennial program.

For information about the club contact Mrs. Diane Ramsey, 16046 Winchester, Northville.

NOW to hear federal lawyer

Dorothy Smith, attorney with the federal Equal Employment Opportunity Commission, will be the featured speaker at the Saturday, Sept. 6 meeting of the Midwestern Wayne County chapter of the National Organization of Women.

The event will be held at 1 p.m. in the YWCA of Western Wayne County on Michigan between Beech Daly and John Daly, Inkster.

Ms. Smith, who is the EEOC's Detroit district counsel (serving all of Michigan), will speak on how the agency investigates and conciliates charges of employment discrimination based on sex, race religion and national origin.

YES!
YOU CAN REGISTER
thru
SEPTEMBER 11
SCHOOLCRAFT
COLLEGE
591-6400

DESKS
All sizes
All styles

FREE DELIVERY EASY TERMS

LAUREL FURNITURE

584 W. Ann Arbor Tr.
Plymouth • 453-4700
Open daily 9:30 a.m. to 9 p.m.
Thurs. & Fri. 9 a.m. to 8 p.m.

Getting settled made simple.

New-town dilemmas fade after a WELCOME WAGON call.

As your hostess, it's my job to help you make the most of your new neighborhood. Our shopping areas. Community opportunities. Special attractions. Lots of facts to save you time and money. Plus a basket of gifts for your family. I'll be listening for you call.

Welcome Wagon

IN OAKLAND COUNTY CALL
961-7750

IN WAYNE COUNTY CALL
425-5060 283-8333

Sunday, September 7th
10am to 5pm

Art at green farms
West Bloomfield

35 Outstanding Artists & Craftsmen

Olga's Souvlaki & Greek Pastries

• FREE ADMISSION & PARKING •

Location: Green Farms Road off 14 Mile between Haggerty & Halladay

SINCE 1932

FRENCH FLOOR Covering

TOP OF THE LINE

DESIGNER SOLARIAN

\$10⁵⁰ Sq. Yard

With this Coupon

• 28 COLORS •

• CASH AND CARRY •

19640 PLYMOUTH VE 7-8650

One Block East of Evergreen

EAR PIERCING CLINIC

At Meijer Thrifty Acres, a specially trained nurse, using a unique precision instrument will painlessly pierce your ears. All it takes is 1/10th of a second to pierce, insert the special sterile earrings and apply the back. The earrings are non-allergenic 24 K gold applied directly to surgical grade stainless steel and are sterilized under rigid standards. If you're 18 or under, you must be accompanied by a parent or guardian.

PRICES WILL BE: **\$6.95**

SATURDAY, SEPTEMBER 6
and
SATURDAY, SEPTEMBER 13
11 a.m. to 5 p.m.

Clinic Special!
SAVE 10% OFF THE REGULAR PRICE OF ANY 14K GOLD EARRING IN STOCK.

PRICES GOOD SAT., SEPT. 6 AND SAT., SEPT. 13, 1975.

JEWELRY DEPT.

MEIJER THRIFTY ACRES — 45001 FORD RD. AT CANTON CENTER RD.

SHOP MON. THRU SAT. 9 a.m. to 10:30 p.m. SUN. 9 a.m. to 7 p.m.

VELVET
CREAMY
peanut
butter
NET WT. 2 LB. (2 LBS.)

• CREAMY
• CRUNCHY

2 LB. JAR **97^c**

Regular
APPIAN WAY pizza
SPECIAL OVER
PIZZA ART
Masterpieces

REGULAR
12½-OZ.
PKG. **29^c**

10 Oz. Size No Deposit No Return
Coca-Cola

NO RETURN
BOTTLES

8 10-OZ.
BTL.
PKG. **1³⁹**

Sugar
Honey Maid
GRAHAM CRACKERS
NET WT. 16 OZ. (ONE POUND) 48 CRACKERS

1-LB.
PKG. **59^c**

FLAVOR VARIETY
Carnation
instant breakfast
makes milk
a meal

ALL VARIETIES
6 PK. **59^c**

FRANCO-AMERICAN
SPAGHETTI-O's
IN TOMATO AND CHEESE SAUCE
NET WT. 15 OZ.

15-OZ.
CAN **18^c**

Ken-L
ration
CHICKEN
FLAVOR
100% Nutritionally Complete
Dog Food
NET WT. 15½ OZ.

15½-OZ.
CAN **16^c**

SPECIAL LABEL
AJAX
BIODegradable
LAUNDRY DETERGENT
Stronger
than dirt

GIANT
3-LB.
1-OZ.
BOX **97^c**

Scotties
Scotties

WHITE OR
ASSORTED COLORS

200 PULL
PKG. **39^c**

JIFFY
cake mix
YELLOW DEVILS FOOD
JIFFY
CAKE MIX

9-OZ.
PKG. **19^c**

HELLMANN'S.
SPIN BLEND
SALAD DRESSING

QT. JAR **77^c**

ALL VARIETIES
HUNT'S
SNACK PACK
PUDDINGS

4 PK. **55^c**

Nestle
Quik
SWEET
NESTLE'S
QUIK

2 LB. **1³⁷**

MASTER BAKER'S
SLICED ENRICHED
WHITE BREAD

1-LB.
4-OZ.
LOAF **33^c**

FLAVOR FIT FOR A KING
IMPERIAL
MARGARINE

1-LB.
IN QTRS. **44^c**

Staff
SOUR CREAM

1-PT.
CTN. **38^c**

CHATHAM
Fresh cut
CORN FED

BLADE CUT
BEEF
CHUCK ROAST LB. **77^c**

IONIA BRAND
SLICED BACON

FULL
POUND
PKG. LB. **1³⁸**

HICKORY
SMOKED
PICNIC HAMS

LB. **77^c**

Fresh cut
CORN FED

BEEF
BONELESS
CHUCK ROAST LB. **1¹⁸**

PIEDMONT FARMS
SEMI-BONELESS
WHOLE HAM

LB. **1²⁸**

Fresh cut
CORN FED

CUT FROM BEEF CHUCK
CROSS CUT
ENGLISH ROAST LB. **1⁰⁸**

Fresh cut
CORN FED

CUT FROM BEEF CHUCK
ROUND BONE
SWISS STEAK LB. **1²⁸**

RICH'S
BREAD
DOUGH

5 PK. **99^c**

FOR THE FINEST FRUITS AND VEGETABLES
SOLD ANYWHERE.

**Grower's
Choice**

SWEET, FIRM
FRESH
PEACHES

LB. **28^c**

LARGE
#8 SIZE

SWEET, MEATY
CALIFORNIA
HONEYDEWS EA. **59^c**

OL priest looks to 'more positive, joyous' view of sex

By ROBERT KIPPER

A group of Catholic theologians, headed by the dean of theology at St. Cyril and Methodius Seminary in Orchard Lake, is preparing a study on the church's outlook on human sexuality—a task its chairman insists is long overdue.

However sensational the final report becomes, it won't very likely condone marriage for priests, approve the pill, bless homosexuals or encourage premarital sex. Such sweeping reforms in church teaching won't likely come from this study or any other source within the church for some time, if ever.

The report will, however, touch on all these subjects, contrasting traditional Catholic viewpoints on these frequently taboo subjects with a more modern understanding of them.

"We want to create a more positive, joyous, wholesome outlook toward human sexuality," said Rev. Anthony Kosnik, of St. Cyril, who has spent the past two years with four other committee members examining the church's attitude toward sex and sexuality through the ages.

"I'M CERTAINLY not a conservative, nor am I a flaming radical," he said. "I see value in both sides and believe they can be mediated."

Having said that, Kosnik admitted that he and his colleagues on the committee are in a "no win" situation. Whatever they say about human sex-

uality and needed reforms in church thinking, traditionalists will say they went too far and liberals will say they didn't go far enough.

"Only fools dare to enter into this area and write on it," Kosnik said with a smile. "We can't win."

According to Kosnik, there have apparently been few fools throughout the ages of the Catholic Church since the area of human sexuality has been one where theologians have feared to tread.

Asked if the church has neglected addressing the subject, Kosnik said quickly, "Oh, very much so."

THE CONCEPTION of right and wrong in most things sexual has been largely misunderstood, misrepresented or unspoken in church history, he said. Often the interpretation of this priest or that bishop is taken for Gospel on the subject. Sometimes people are not aware of changes in church teaching, and often it is priests who are unaware themselves or prefer to remain in the dark ages of church thinking and foster this.

"Priests should be better informed," Kosnik said. "There is a lot of ignorance about some of the positive changes that have taken place in the church."

Kosnik pointed to the recent finding of Vatican II, changing classic church thinking that the primary reason for sexual intercourse is procreation. Kosnik said the new approach is more "holistic," seeing procreation as only one of the benefits.

Of course, the church may still have a long way to go, Kosnik added. He pointed to the modern finding of the high incidence of frigidity among married couples, and said that the teachings of Christianity, which have instilled so much sex-related guilt through the years, must share much of the blame.

"WE HAVE to see sexuality as a very positive thing," he said. "A lot of the past approaches have to be rethought and reformulated."

Kosnik's committee has examined human sexuality from Biblical and early cultural understanding of it all the way to the studies of Kinsey and Masters and Johnson.

The final report, which won't be ready for another six months to a year, will provide more than an updated checklist of dos and don'ts. It won't call for a new era of church-blessed sexual freedom.

Many essential values will remain, Kosnik said, but more attention will be given to the circumstance and context of sexual expression.

In the past, he explained, it was held that masturbation was wrong. Period. Now, however, we know the difference between an exploring adolescent or a married man whose wife is unable to have intercourse from (say) one who masturbates in place of creating meaningful relationships with others, he said.

One instance is wrong and the others perhaps not, Kosnik said.

"WE WANT to reduce the false guilt," he said. "There is a certain sense of guilt, however, that should be maintained."

Regardless of possible changes of attitudes to come, certain constants about wholesome sexual expression will remain, he said.

"Every expression of human sexuality should be honest, faithful, other-enriching, socially responsible and joyous. It should be frustrating, exploitative, dishonest, unfaithful, promiscuous or socially irresponsible."

WHEN COMPLETED, the report will be given to the Catholic Theological Society of America, which will then decide when or if it will be published.

Kosnik conceded that the final report, rather than offering quick solutions, may raise more questions than it answers. Perhaps, by scholarly examination of such topics as homosexuality, celibacy, pre-marital sex or birth control, the study may do little more than illustrate how complex these topics are, he said.

That, however, may be enough, he said, because classic church teaching has often held the opposite view: that these matters were simple cases of right or wrong.

"I am opposed to criticizing and ridiculing the past," he said. "But every generation has the task of rethinking the Gospel and applying it to its own day and age."

Bible class to begin new term

The community Bible class taught by Margaret Hess will begin its fall session Tuesday, Sept. 9, from 9:30 to 11:30 a.m. in Ward United Presbyterian Church, 17000 Farmington Road, Livonia.

The study in the class this year will cover Isaiah, Jeremiah, Daniel and other Old Testament prophets.

Mrs. Hess's talk for the first session will be on "Renewing Your Strength," from the 40th chapter of the book of Isaiah.

Mrs. Hess seeks to make the Bible come alive by exploring its historical and geographical backgrounds. She also applies its teachings to everyday living.

The class follows a study plan which covers the entire Bible over eight years, and new students can enter at any point.

Study materials for the year cost \$3 and will be available at the first session. Free nursery care for infants and pre-schoolers is provided.

The class was begun by Mrs. Hess with 12 women present, and at the end of last year there were 400 enrolled in groups that met in Livonia and Birmingham. Those attending represented 96 different churches and 17 denominations.

Mrs. Hess, wife of Dr. Bartlett Hess, senior minister at Ward, has been teaching Bible classes for 25 years. She has published many articles, co-authored a book with her husband and makes regular radio broadcasts over station WEXL.



New director

ROBERT A. ROHLAND has been appointed executive director of Protestant Youth Organization, a Southfield-based children's agency emphasizing adoptive and foster placement in Christian homes. Rohland holds a master of social work degree from the University of Michigan.

Church sets rummage sale

Furniture, appliances, clothing, books, records and baked goods are a few of the kinds of items that will be featured in a church rummage sale sponsored by the Church of Jesus Christ of Latter-day Saints, Bloomfield Hills Ward, Friday, Sept. 5 from 10 a.m. to 8 p.m.

The event will take place in the LDS Stake Center, 425 N. Woodward, Bloomfield Hills.

Your Invitation to Worship

BAPTIST

CALVARY BAPTIST CHURCH
43065 JOY ROAD, PLYMOUTH
453-6749 455-0022

A Vibrant Fellowship With Your Family in Mind

11:00 A.M. COMMUNION SERVICE
G. DOUGLAS ROUTLEDGE

6:00 P.M. REV. JAMES FASOLD
SPAIN

WINGS OF TRUTH
WMUZ FM 103.5
5:30 a.m. & 5:30 p.m.

REGULAR SERVICES
SUNDAY 9:45 BIBLE SCHOOL
11:00 WORSHIP
6:00 P.M. EVENING EVANGEL

FAMILY NIGHT
Wednesday 7:00 P.M.
Air Conditioning
Nursery at all Adult Services

THE FIRST CHURCH IN PLYMOUTH
First Baptist Church
45000 NORTH TERRITORIAL ROAD
PLYMOUTH, MICHIGAN 48170
455-2300

1/4 mile west of Sheldon

SUNDAY
Sunday School 9:40 A.M.
Morning Worship 11:00 A.M.
Evening Worship 6:30 P.M.
Youth Fellowship 7:45 P.M.

WEDNESDAY
Family Night 7:00 P.M.
Nursery at all services
Air Conditioning

Ministers
Rev. William M. Stahl
Rev. Dennis Metzger

AMERICAN LUTHERAN

CHRIST LUTHERAN
14350 Wurmer Road, Redford
Rev. Jerry Stroud

Worship Service 10:00 A.M.
Sunday School 11:00 A.M.

Nursery Provided

BEECH RD. X TELEGRAPH
ACACIA X
SCHOOLCRAFT

TIMOTHY LUTHERAN CHURCH, ALC
8820 Wayne Road at Joy 427-2290
George A. Fleischer, Pastor

SUNDAY WORSHIP — 8:30 & 10:00 a.m.

PRESBYTERIAN

WARD UNITED PRESBYTERIAN CHURCH OF LIVONIA
422-1150
Worship & Bible School
9:30 & 11:00 a.m.
HOLY COMMUNION
"A SURE INHERITANCE"
DR. BARTLETT L. HESS
7:00 p.m.

MESSAGE BY REV. L. EDWARD DAVID
Wednesday School of Christian Education
Family Dinner 6 p.m. Classes & Choirs 7 p.m.
Nursery Provided for All Activities
9:30 a.m. Broadcast WBFG FM 98.7

ROSEDALE GARDENS UNITED PRESBYTERIAN CHURCH
Hubbard at West Chicago
Garfield 2-0494
WORSHIP & CHURCH SCHOOL
9:00 A.M.
"WE HAVE THIS MINISTRY"
11:00 A.M.
"WE HAVE THIS MINISTRY"
Class for Special Education
PASTORS
Senior Pastor: Robert M. Taylor
Arthur K. Beumler
Donald R. Ely
Shirley Harden, Director of Music

ST. TIMOTHY PRESBYTERIAN CHURCH
People Caring For People
9:00 a.m. Family Service
10:00 a.m. Church School for All Ages
11:00 a.m. Traditional Service

(Nursery Care)
NEWBURGH RD.
(Just South of S.W.M.)
Rev. E. Dickinson Forsyth
Minister
Jim Anderson
Music & Choir Director
Call 261-4844

GENEVA UNITED PRESBYTERIAN
REV. JEFFREY S. GOLDSMITH

ST. PAULS Presbyterian Church
27475 Five Mile Road
GA 2-1470
Everyone Welcome
Dr. William F. Whitledge
Rev. William A. McGaughey
Rev. Charles M. Webster

WORSHIP
Summer Worship Service 10:00 a.m.

Plymouth's fastest growing church

CENTRAL BAPTIST
670 Church St., Plymouth
455-7711 455-7427

Robert Billings, Pastor
Joe Jordan, Bus Director

Sunday School 9:30 A.M.
Morning Service 10:30 A.M.
Sunday Evening 6:00 P.M.
Wednesday Service 7:00 P.M.

Happier Way, WMUZ FM 103.5, 9 A.M. SAT.

Fundamental • Soul winning • Buses • Nurseries

BETHEL BAPTIST TEMPLE
"A Church That Is Concerned About People"
29475 W. Six Mile - Livonia
10:00 a.m. Sunday School
11:00 a.m. Morning Worship
6:00 p.m. Youth Meetings
7:00 p.m. Evening Service
WEDNESDAY PRAYER & BIBLE STUDY 7:30 p.m.

Call for free bus transportation
525-3864 or 533-4544
Rev. H. L. Petty, Pastor

Nursery & Toddler Care Provided At All Services

LUTHERAN (MISSOURI SYNOD)

HOLY TRINITY LUTHERAN CHURCH
39020 Five Mile Road
EAST-LEAP EXPRESSWAY
Fred Balke, Pastor
464-0211
Sunday Worship Services
9 a.m. and 10:30 a.m.
Air Conditioned

LUTHERAN CHURCH (IN AMERICA)

ALL SAINTS LUTHERAN
8850 Newburgh at Joy
427-9575
WORSHIP SERVICE 9:30 A.M.
REV. DAVID A. PAAP, Pastor

EPIPHANY LUTHERAN CHURCH
Lutheran Church in America
41390 Five Mile Road
453-8807
(One Mile West of Redford Rd.)
Fred Prezioso, Pastor 453-1191
Worship and Sunday School 10:30 a.m.
Nursery Provided

PLYMOUTH FIRST UNITED PRESBYTERIAN CHURCH
701 Church St.
Philip Rodgers Magee Minister
Theodore D. Taylor II, Associate
Henry J. Walsh Emeritus

SUMMER SCHEDULE
10:00 A.M. WORSHIP AND CHURCH SCHOOL
(KINDERGARTEN THRU 4th GRADE)

FIRST BAPTIST CHURCH OF FARMINGTON
Richard Duncan, Pastor - Phone 474-0350

33400 SHIAWASSEE
GRAND RIVER FARMINGTON ROAD

WITH A HEART FOR FARMINGTON SINCE 1826

SUNDAY SCHOOL 9:45 a.m.
MORNING WORSHIP 11:00 a.m.
EVENING SERVICE 6:00 p.m.
WEDNESDAY BIBLE STUDY 7:00 p.m.

There is no limit to God's wisdom;
no limit to His power,
His mercy, His love.
There is no limit to God.

LANDMARK BAPTIST CHURCH
11095 Haggerty Rd., Plymouth
453-9132 (Church) 455-1098 Pastor Dillion

Sunday School 10:00 a.m.
Morning Worship 11:00 a.m.
Sunday Evening 7:00 p.m.
Wednesday Evening 7:00 p.m.

COME WORSHIP WITH US

Grand Baptist
34500 Six Mile - Livonia - 261-6950
Church School 9:30 a.m.
Morning Service 10:45 a.m.
Evening Service 7:00 p.m.
Wednesday Dinner and Family Program 6:15 p.m.
We Welcome
REV. DR. WILBERT D. GOUGH
to our pastorate

FAITH LUTHERAN CHURCH
30000 Five Mile Road
Holy Communion Every Sunday
Worship 8:30 and 10:30 a.m.
Mid-week vespers every Wednesday at 7:30 p.m.
421-7249

LUTHERAN CHURCH IN AMERICA

CHRIST THE KING
9300 Farmington Road
The Rev. John A. Root 464-2906
9:00 a.m. SUMMER SERVICES
9:30 Sunday School

HOLY CROSS
30650 West Six Mile
Pastor William C. Lindholm 464-3908
Worship Church School and Nursery
9:30 and 11 a.m.

In Redford
ST. JOHN'S
13542 Mercedes, Redford 538-2660
(1 block E. of Inkster, 1 block S. of Schoolcraft)
Robert G. Johnson, Pastor
Sunday School 9:30-10:30 a.m. - Adult Bible Class and High School Discussion Group
Worship at 10:45 a.m. (Nursery provided)

CHRISTADELPHIANS

CHRISTADELPHIANS
36518 Parkdale
1016 South 27th Street, Detroit
SUNDAY SCHOOL 11:30 A.M.
Your Children Are Welcome
Write for our free magazine of Bible correspondence course
Box 1428 Detroit, Mich. 48231

UNITY

UNITY OF LIVONIA
28660 Five Mile
421-1760
Sunday 9:15 & 11:00 A.M.
Dial-Prayer 261-2440

SEVENTH DAY ADVENTIST

Livonia Baptist Church
Affiliated with Southern Baptist Convention
32940 Schoolcraft
2 Blocks East of Farmington Road
422-3763

Sunday School 9:45 a.m.
Morning Worship 10:45 a.m.
Baptist Training Union 8 p.m.
Evening Worship Hour 7 p.m.
Wednesday Service 7 p.m.

MAIN STREET BAPTIST CHURCH
Affiliated with Southern Baptist Convention
9451 Main Street, Plymouth
453-4785

The Rev. H. Thweatt, Pastor 722-7395

Sunday School 9:45 a.m.
Morning Worship 11:00 a.m.
Baptist Training Union 6:30 p.m.
Evening Service 7:30 p.m.
Wednesday Service 7:30 p.m.

DEAF MINISTRY

Community Baptist Church
28237 W. Warren
Garden City
Rev. James B. Allen, Pastor

Sunday School 10:00 a.m.
Sunday Morning Service 11:00 a.m.
Sunday Evening Service 7:00 p.m.
Mid-Week Prayer Service 7:30 p.m.

LUTHERAN CHURCH OF THE RISEN CHRIST
Ann Arbor Rd. at McClimphra
453-5252
Kenneth Zielke, Pastor
Worship 8:00 & 10:30 a.m.
Bible Class & S.S. 9:15 a.m.

PLYMOUTH
290 Fairground St.
GL 3-5484

Sunday School 9:45
Morning Worship 11:00
Evening Worship 7:00
Wednesday Bible Study 6:30

Lieutenant Dallas Raby

ST. MATTHEW LUTHERAN CHURCH AND SCHOOL
5885 Veno N. of Ford Rd.
425-0260

Ralph Fischer, Pastor
Divine Worship - 8 & 11 AM
Bible Class & S.S. - 9:30 AM

St. Michael Lutheran Church
James Gallimore Elementary School
Sheldon Rd. near Joy Rd.
in Canton Twp.
455-8123
Pastor Robert Schacht

Worship Service 10:00 a.m.
Sunday School 11:00 a.m.

PLYMOUTH SEVENTH DAY ADVENTIST
4295 Napier Rd.
between Warren & M-14
Plymouth 455-3580

Saturday Services:
Bible Study Class 9:30 a.m.
Sermon 11:00 a.m.

New pastor, major activities come to GR Baptist

Grand River Baptist Church, 34500 Six Mile, Livonia, will start its fall season off with a new pastor and new programs.

Dr. Wilbert Donald Gough is the new pastor, coming to the church from Clarksburg Baptist Church in Clarksburg, W. Va.

Fall programs include a laymen's retreat Sept. 5-7 at Lake Louise in northern Michigan and a Barbecue Round-Up on church grounds Saturday, Sept. 6 at 5 p.m.

Before taking up his duties at Grand River Baptist Church, Dr. Gough spent a busy summer leading a tour to the Baptist World Congress in Stockholm, Sweden.

He is a graduate of Eastern Baptist Seminary and Temple University School of Theology in Philadelphia, earning his doctorate at Eastern Baptist Theological Seminary in the same city. He was ordained in 1950.

A trustee of Alderson-Broadus College in Philippi, W. Va., Dr. Gough is a contributor to a number of evangelical publications including Pulpit Digest, Ministers Manual, Decision, Christian Digest and the Gospel Broadcaster.

GRAND RIVER BAPTIST is the second Michigan church of which Dr. Gough has been pastor. He served

from 1953-1965 in the First Baptist Church in Mt. Clemens.

"We're happy to be back in the area," said Dr. Gough. "We're looking forward to ministering God's love to people in this fine community and working with other ministers and civic leaders to help make a better Livonia and a better world."

Dr. Gough will speak at services Sunday, Sept. 7, at 10:45 a.m., his topic being "In The Beginning—God."

Dr. Gough and his wife, Florence, have two children, Wilbert Donald Gough Jr. of Paoli, Pa., and Mrs. Diane Fowler of Durham, N.C.

THE NEW OCCUPANTS of the parsonage plan to attend the Barbecue Round-Up to meet church members.

Softball and volleyball games and horseshoes will be on the agenda, with a concert planned for the evening. The Carillons, a female singing group, will participate along with the New Life Celebration, a male group.

The dinner menu includes beef at \$1.25 for a whole order and 75 cents for a half order.

Baked beans, potato salad and cole slaw will also be served, with each family asked to bring one of these dishes for 10 persons or more plus a cold drink.

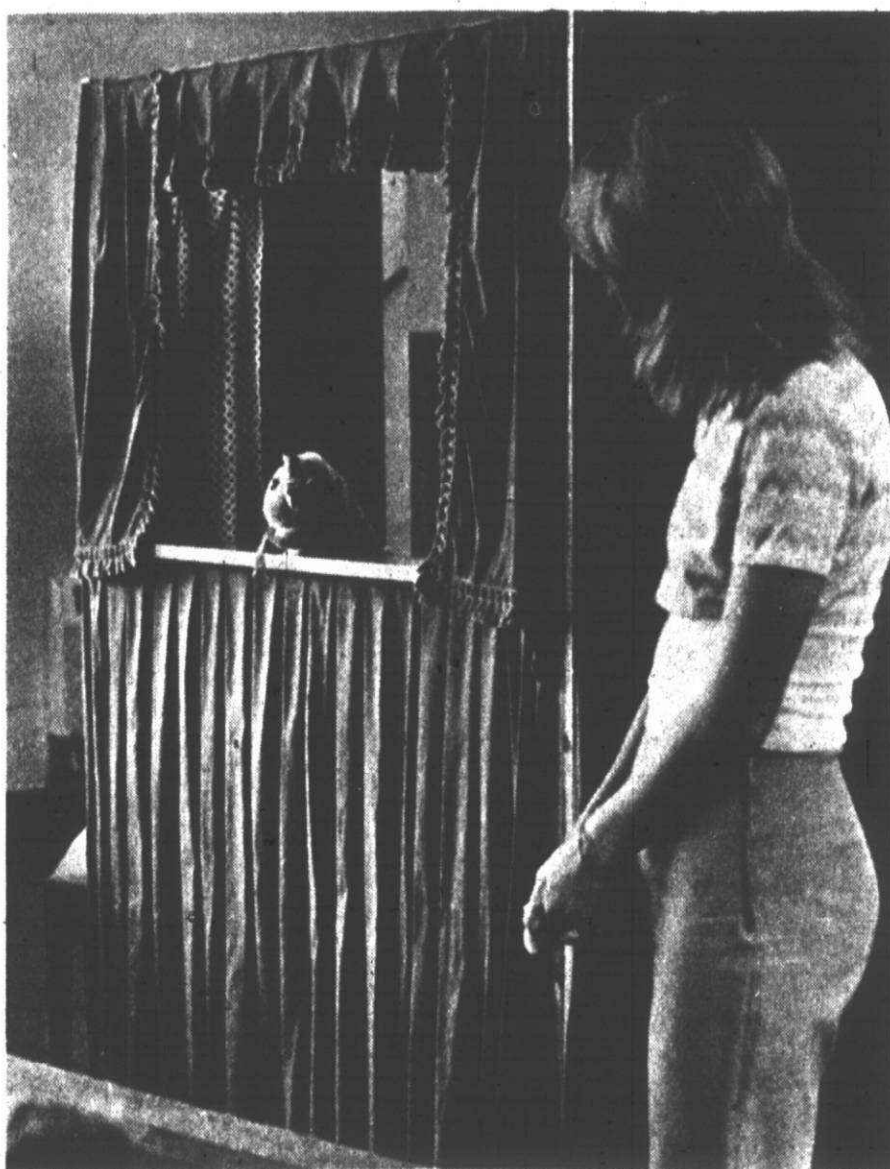

Puppets for VBS

RELIGIOUS LESSONS were taught by puppets during Bible school classes at Christ the King Lutheran Church, Livonia. Puppets 'talk' with Linda Holmgard while children watch. (Staff photos by Art Emanuel)

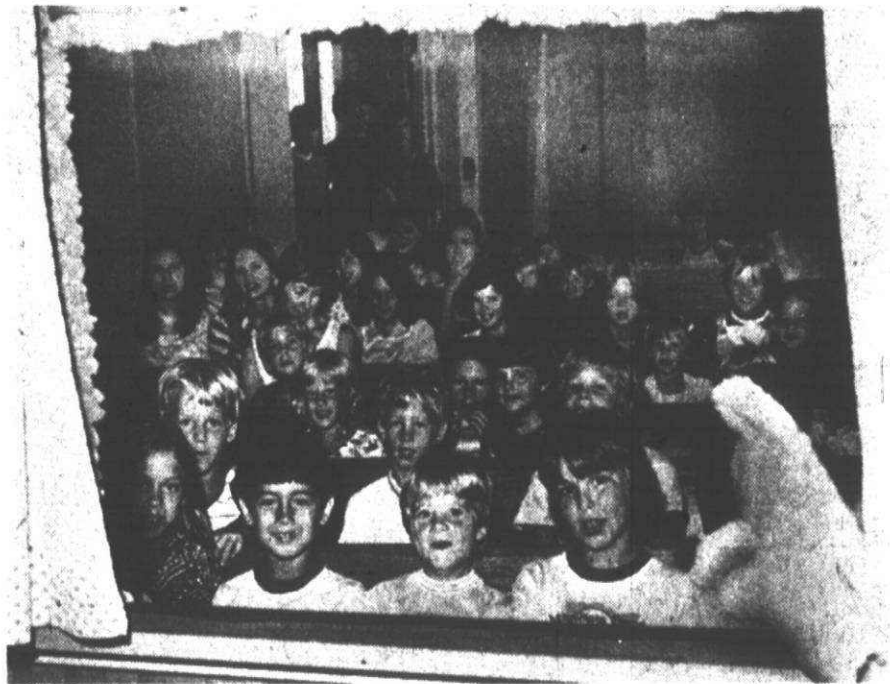

CHURCH BULETIN

OUR LADY OF GOOD COUNSEL CATHOLIC CHURCH, 1160 Penniman, Plymouth, will present the Rev. Louis Grandpre, pastor of St. Ives Catholic Church in Southfield, in a talk scheduled Sunday, Sept. 7 at 7:30 p.m.

Fr. Grandpre's lecture on the history of the Catholic church in this country is the beginning of a "Pilgrim's Progress" series that will be sponsored by the OLCG parish enrichment program in connection with the national bicentennial theme, "Liberty and Justice for All."

The visiting speaker holds degrees from Georgetown University in philosophy, theology and history.



REV. LOUIS GRANDPRE

SACRED BYZANTINE RITE CATHOLIC CHURCH, 29125 Six Mile, Livonia, will present its third annual festival Friday through Sunday, Sept. 5 to 7, with an international theme.

Ethnic entertainment and foods will be offered throughout the festival, scheduled from 6 to 11 p.m. Friday and from 12 noon to 11 p.m. Saturday and Sunday.

In addition, there will be booths, rides and games and prizes.

WARD UNITED PRESBYTERIAN CHURCH, 17000 Farmington Road, Livonia, will begin a new year in its Wednesday School of Christian Education Wednesday, Sept. 10.

The sessions all begin with family dinners at 6 p.m. and continue with activities and Bible study for senior and junior high youth, choirs, devotions and crafts for children and five different classes for adults.

Dr. Bartlett L. Hess, senior pastor, will teach a class on "God's Plan for the Ages," and other courses will be led by the Rev. L. Edward Davis, Mrs. Pat Clark, Dave Forbes and Dr. Jerry J. Smith, Ward's director of music.

TEMPLE BAPTIST CHURCH, 23800 West Chicago, Redford Township, will hold the first homecoming service in its 83-year history on Sunday, Sept. 7.

Dr. G. Beauchamp Vick, pastor, said a special effort is being made to reach many former members, and acceptances have been received from persons now living in 28 states and nine foreign countries.

The day's events will include a dinner on the grounds after the morning service and a 3 p.m. service featuring music by several former members.

Temple Baptist began as a Sunday school mission at 14th and Antoinette Detroit in 1892 and made three moves before building its present facilities in 1968.

NEWBURG UNITED METHODIST CHURCH, 36500 Ann Arbor Trail, Livonia, will be the scene of a chicken barbecue Sunday, Sept. 7, on the church grounds from 12 noon to 6 p.m.

The church's men's club is sponsor of the annual event, which will offer adult portions of chicken and corn on the cob for \$2.50 and children's portions for \$1.25. Takeout orders will be available.

FIRST BAPTIST CHURCH OF PLYMOUTH, 45000 N. Territorial, will hold Sunday School Rally Day program Sunday, Sept. 7 at 9:40 a.m. Participants will form a giant attendance chain.



DR. WILBERT DONALD GOUGH

Your Invitation to Worship

UNITED METHODIST

NARDIN PARK UNITED METHODIST CHURCH

Farmington 476-8860
29887 West 11 Mile Road

MINISTERS
Dr. William D. Mercer
Rev. Meredith Moshauer
Rev. James F. Thomas

Morning Worship 10:00 A.M.

Church School
9:15 Nursery, 6th grade & Adults
11:00 Nursery thru 12th grade

CLARENCEVILLE UNITED METHODIST

20300 Middlebelt, Livonia
474-3444

9:00 a.m. First Worship Service
10:15 a.m. The Church School
11:15 a.m. Second Service of Worship
6:30 p.m. Youth Meetings
7:00 p.m. The Evening Service
7:30 p.m. Wed. The Mid-Week Service
Air Conditioned
Nursery Provided at All Services

PLYMOUTH UNITED METHODIST

45201 N. TERRITORIAL
453-5280

MINISTERS
Samuel F. Stout
and Assoc. Dale M. Miller

9:30 A.M. First Worship Service
10:00 A.M. Church School (All Ages)
10:30 A.M. Fellowship/Forum
11:00 A.M. Second Worship Service
11:30 A.M. Junior Church
3:00 P.M. 18+ Club (Beg. 9/14)
6:30 P.M. Senior High Youth (Beg. 9/14)
6:15 P.M. Thurs. Jr. High Youth, Adult Education (Beg. 9/11)
NURSERY PROVIDED

CHERRY HILL UNITED METHODIST CHURCH

321 Ridge Rd. Canton Twp.
So. of Cherry Hill Rd.

Rev. Leonard Ritzler 485-8228
Sunday School 9:45 a.m.
Worship 11:00 a.m.

ST. MATTHEW'S UNITED METHODIST CHURCH

30900 Six Mile Road
422-6038

SUMMER SCHEDULE
WORSHIP 9:30 A.M.
CHURCH SCHOOL 9:30 A.M.
NURSERY AVAILABLE

ALDERSGATE UNITED METHODIST CHURCH

Redford Township
10000 Beech Daly Road
Between Plymouth and Wm. Chicago
533-7905

Sr. Minister - Wm. G. Wager
Assoc. Minister - David K. Koski
Dir. of Education - Gail Burns
Minister of Music - Ruth Hadley Turner

Worship Service 9:30 A.M.
(Baby care provided for all services)

NEWBURG UNITED METHODIST CHURCH

36500 Ann Arbor Trail 422-0149
REV. WILLIAM RITTER, Minister
REV. DUANE SNYDER, Minister

Worship & Church School
9:30 & 11:00

FIRST UNITED METHODIST CHURCH

Garden City 6443 Merriman Road
Minister: Rev. Glenn Kjelberg 421-8628

9:30 Sunday School for all ages
10:45 Morning Worship
Nursery & Toddler care
Children's Time for 4 yr. olds thru 4th grade following Children's sermon

RICE MEMORIAL UNITED METHODIST

20801 Beech Daly-cor. 8 Mile
534-4907 534-7575

Sunday School 10:00 a.m.
Summer Worship 10:00 a.m.
(Nursery Provided)
Denna J. Lindberg, Pastor

LUTHERAN WISCONSIN SYNOD

Wisconsin Evangelical Lutheran Churches

WISCONSIN LUTHERAN
Radio Hour 10:00 A.M. 1090
Sunday 10:00 a.m.

In Livonia:
St. Peter's Ev. Lutheran Church
17810 Farmington Rd.
Pastor Winfred Koelpin 261-8759
Worship Services 8:30 & 11:00 a.m.
Sunday School 9:45 a.m.

In Plymouth:
St. Peter's Ev. Lutheran Church
1343 Penniman Avenue
Pastor Leonard Koeniger 453-3393
Worship Services 8 and 10:30 a.m.
Sunday School 9:15 a.m.

In Redford Township:
Lola Park Ev. Lutheran Church
14750 Kintoch
Pastor Edward Zell 532-8655
Worship Services 8:30 and 11 a.m.
Sunday School 9:45 a.m.

In Westland:
Our Savior Ev. Lutheran Church
Warren at Farmington Rd.
Pastor Jack A. deRutter 427-8119
Divine Worship 9:30 a.m.

NON-DENOMINATIONAL

ASSOCIATED BIBLE STUDENTS OF METRO DETROIT

SUNDAY MORNING SERVICES
10:00 a.m. Topic: Bible Study
Divine Plan of the Ages
11:30 a.m. Bible Sermon or Question Meeting

For further details or free booklet write:
P.O. Box 2153 Dearborn, Mich. 48123

CHRISTIAN SCIENCE

FIRST CHURCH OF CHRIST SCIENTIST Farmington

33321 Grand River
Sunday Service: 11 a.m. Sunday School: 11:00 a.m.
Wednesday Evening Testimony Meeting: 8:00 p.m.
Child Care Room
New Reading Room location: 33321 Grand River
Monday-Saturday 10:00 a.m.-5:00 p.m.
Friday Eve. 11:00 p.m.
ALL ARE WELCOME

CHRISTIAN CHURCH

(Disciples of Christ) LIVONIA CHRISTIAN CHURCH

William H. Hass, Minister
30075 7 Mile Rd.
476-2075

WORSHIP 9:30 a.m.
FELLOWSHIP 10:30 a.m.
CLASSES FOR ALL AGES 10:55 a.m.

ASSEMBLIES OF GOD

UNITED ASSEMBLY OF GOD

42021 Ann Arbor Trail, Plymouth
David H. Krist, Pastor
422-6000 Home Church—453-4530

10:00 a.m. SUNDAY SCHOOL
11:00 a.m. MORNING WORSHIP
7:00 P.M. EVENING
WED. 7:30 P.M. FAMILY NIGHT

NURSERY PROVIDED AT ALL SERVICES

BETHEL MISSIONARY ASSEMBLY OF GOD

8900 Middlebelt
North of Joy Rd.
GA 1-9140 261-1957
SUNDAY SERVICES
9:45 A.M. 10:45 A.M. 7:00 P.M.
Wednesday Service 7:30 P.M.
Pastor J.J. Traub

CHRISTIAN COMMUNITY ASSEMBLIES OF GOD CHURCH

41355 SIX MILE ROAD
NORTHVILLE, MICH. 48167

Ministers
Irving M. Mitchell, Pastor
Edgar R. Conk, Assistant Pastor
John M. Shortness, DCE

SUNDAY SERVICES
CHURCH SCHOOL 9:45
Morning Worship 11:00 A.M.
"HOW TO CLAIM SOULS" 7:00 P.M.
"THE REVELATION OF GOD IN OUR MIDST"

Pastor Mitchell will Minister
Nursery Provided for all Activities
348-9030

CHURCH ADS CALL VEL ELLIS

261-8600 EXT. 271

CHURCHES OF CHRIST

PLYMOUTH

9301 Sheldon Rd.
Bible School 9:30 a.m.
Sunday Worship 10:30 a.m. and 6:30 p.m.
Wed. 7:30 p.m.
Robert J. Young, Minister
459-1247

LIVONIA

15431 Merriman Rd.
SUNDAY WORSHIP
11 a.m. and 6 p.m.
Bible School 9:45 a.m.
Wed. 7:30 p.m. Worship
Wayne Baker, Minister
427-8743

GARDEN CITY

1657 Middlebelt Rd.
SUNDAY WORSHIP
11 a.m. and 6 p.m.
Bible School 10 a.m.
Wed. 7:30 p.m. Worship
Hobart E. Ashby, Minister
422-8660 or 251-1694

See Herald of Truth
TV Channel 20 Sunday 9:30 a.m.
Call or Write for Free Correspondence Course

SAINT ANDREWS, LIVONIA

16360 Hubbard Road
421-8451

Sunday Worship
Holy Communion 8:00 a.m.
Family Service 9:00 a.m.

Classes 10:00 a.m.
Family Service 11:00 a.m.

Holy Spirit, Westland

34545 Cowan Rd
261-8460

9:00 A.M. — HOLY COMMUNION
(Morning Prayer 3rd Sunday)

Saint John's, Plymouth

574 S. Sheldon Road 453-0190

SUMMER SERVICES
Holy Communion Sat. 5 P.M.
Holy Communion & Sermon Sun. 9:30 a.m.
Nursery Sun. 10:00 a.m.
Morning Prayer: 2nd & 4th Sun

ST. DAVID'S GARDEN CITY

27500 Marquette (N. Inkster Rd.)
427-3820

SUNDAY HOLY EUCHARIST 8:00 a.m.
SUNDAY FAMILY WORSHIP 10:00 a.m.
HOLY EUCHARIST 1st & 3rd Sun.
MORNING PRAYER 2nd & 4th Sun.

ST. MARTIN'S EPISCOPAL CHURCH

24699 Grand River Avenue, Detroit
Near Seven Mile Road
Rev. Robert L. Miller, Rector

SUNDAY SERVICES: 8:00 & 10:00 A.M.
CHURCH SCHOOL & NURSERY 10 A.M.
Call office for further information
533-3400

REFORMED CHURCH IN AMERICA

CHURCH OF THE SAVIOR

38100 Five Mile Rd.

Worship Service 10:30 A.M.

Nursery Care is Provided at All Services
464-1826
Rev. Ronald Van Der Werf
Pastor
Rev. Moody Yap Minister of Evangelism

CHRISTIAN SCIENCE

Churches of the area cordially invite you to attend their services. Sunday School is conducted at the same hour as church, and care is provided for children of pre-Sunday School age.

Hours of Service	
11 a.m.	FOURTH CHURCH, Detroit 24400 W. Seven Mile near Telegraph
10:30 a.m.	EIGHTH CHURCH, Detroit 20011 Grand River at Evergreen Rd.
11 a.m.	FIRST CHURCH, Garden City 33111 Ford Road
10:30 a.m.	FIRST CHURCH, Plymouth 1100 West Ann Arbor Trail

WEDNESDAY TESTIMONIAL MEETINGS HELD AT 8 P.M.

Better planning urged for Hines Drive bike days

Mary E. Dumas, Wayne County Commissioner from Livonia, says she "heartily supports" continuation of bike days along Edward Hines Drive, but wants better coordination in the future.

Mrs. Dumas noted that the board of commissioners has been asked to appropriate \$2,400 to provide traffic control and security for two scheduled Bike-a-thons.

But better coordination on the part of the sponsoring groups could have avoided the expenditure of the funds, she said.

"BIKE-A-THONS are scheduled for Sept. 6 and Oct. 4," she said. "It turns out that many Sheriff's deputies will be taking a promotional exam on one of those days, so the \$2,400 expenditure is needed to pay overtime

to deputies who can be available to keep motorists off the parkway and to patrol the 15-mile bike-a-thon route," she explained.

"If the sponsors had checked in advance, they could have been assisted in picking a different day and the taxpayers would have been saved some money."

Expenditure of the overtime pay was recommended by the board's Public Safety & Judiciary Committee.

But the committee also recommended that "the Wayne County Road Commission and Wayne County Sheriff discuss the security needs and other ramifications of scheduling events in the county parks and make a report to the board of commissioners prior to scheduling such events in the future."

The road commission operates the county park system under authority delegated to it by the County Board of Commissioners.

"I THINK the bike days are a tremendous idea and I heartily support the causes for which they are being held," Mrs. Dumas stated. "But I would like to see the recommendation by the public safety and judiciary committee honored by the Sheriff and the road commission."

"I would like to see future requests for bike days come before the board of commissioners itself, in order to coordinate the efforts of the Sheriff's department with those of the parks division which is funded out of the general county budget. This would prevent any unnecessary expenditure of taxpayers' funds due to conflicting plans."

The \$2,400 overtime outlay was approved tentatively by the commissioners, meeting as the Ways and Means Committee, Aug. 14 and was due for final approval at a board meeting on Aug. 21.

OPTICAL MART ANNOUNCES

BACK TO SCHOOL SAVINGS

Buy now and save on all children's eyewear
August 15 thru Sept. 30

15% off on all children's wire & plastic frames
and
Impact resistant glass or plastic lenses

Added savings: All children's glasses purchased during this period are guaranteed against breakage for one year.

ATTENTION PARENTS!

Ask to see our new line of Christian Dior originals.
And our photosensitive lenses that change with the sunlight.
All at prices you can afford!

ALL THIS AND MORE AT OUR THREE LOCATIONS

OPTICAL MART

3901 S. Telegraph
Dearborn Hts., Mich.

278-6470

26340 Plymouth Road
Redford Township, Mich.

937-8450

18431 Mack Avenue
Grosse Pointe, Mich.

881-7900



Highway bids taken

Bids by Ministrelli Construction Co. of Novi for projects in Livonia and Westland were the lowest taken by the Department of State Highways and Transportation in Lansing.

Bids must be approved by the State Highway Commission and the State Administrative Board before contracts are awarded.

A low bid of \$1.5 million was accepted for construction of a center lane for left turns on Newburgh at Warren roads, Marquette, Cherry Hill, Palmer and Glenwood in Westland and Wayne.

Included in the project are grading, drainage structures, storm sewers, paving and curb construction with completion expected in September 1976.

Nearly one mile of Six Mile Road between Farmington and Merriman roads in Livonia will be widened from two to five lanes to provide a center lane for left turns. The low bid of \$766,432 will include grading, drainage structures, storm sewer, paving and curb and gutter. Approximate date of completion is September 1976.

GLIDDEN FACTORY SALE

499

GALLON



LIMIT: 25 GALLONS PER CUSTOMER

SALE ENDS SATURDAY, SEPTEMBER 13, 1975

THE SAVINGS STORY OF THE YEAR! GLIDDEN'S PREMIUM LATEX WALL PAINT AT AN UNBELIEVABLY LOW PRICE! FAMOUS spread satin® Latex Wall Paint... RENOWNED FOR ITS PERFORMANCE AND DURABILITY. NOW THE BIGGEST BARGAIN EVER. STOCK UP NOW DURING THIS FACTORY WALL PAINT SALE!

Glidden Paint & Wall Covering Center

15970 Middlebelt Rd.
Livonia, Michigan

Phone 525-4350
CLOSED SUNDAY

STORE HOURS: MON.-FRI. 9-5:30; SAT. 9-4:00

Why Pay More! Why Pay More! Why Pay More!

SHARPEN YOUR MEAT SHOPPING KNOW-HOW

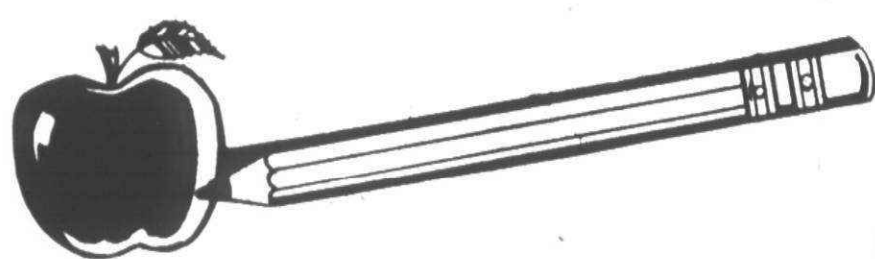

LEARN HOW TO IDENTIFY
MEAT CUTS AND KNOW WHAT
TO EXPECT FROM THEM

ATTEND OUR FREE MEAT SHOPPING SERIES

- DEMONSTRATIONS Meat Cutting (Beef & Pork)
- BUYING TIPS . . . Ada Shinabarger MSU Food Marketing Specialist
- FREE MEAT-INFORMATION KITS

At Meijer Thrifty Acres, 45001 Ford Road, Plymouth
Advance Registration Required for 3-Lesson Series
Consumer Marketing Information - 873-0794

ATTEND

Monday Evenings: 7:30 - 9:30 p.m.
Sept. 15 - Beef I; Sept. 22 - Beef II
Sept. 29 - Pork

Tuesday Mornings: 9 - 11 a.m.
Sept. 16 - Beef I; Sept. 23 - Beef II
Sept. 30 - Pork

Tuesday Evenings: 7:30 - 9:30 p.m.
Sept. 16 - Beef I; Sept. 23 - Beef II
Sept. 30 - Pork

45001 Ford Rd., Plymouth, Michigan

Why Pay More! Why Pay More! Why Pay More!

ANNOUNCING FIRST FEDERAL'S NEW CASH-MASTER^{S.M.} SAVINGS ACCOUNT

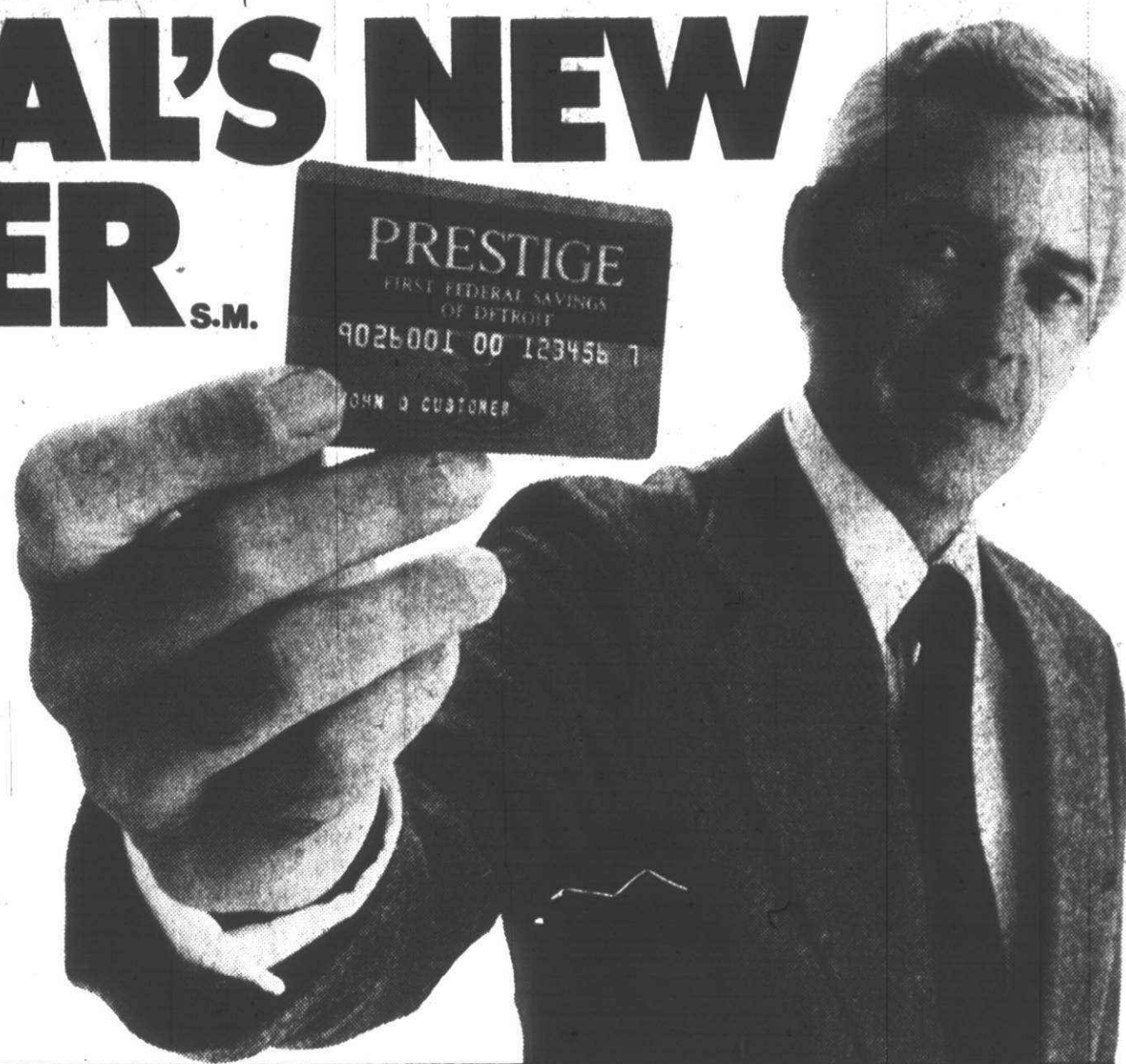

CASH-MASTER OFFERS THE HIGHEST INTEREST ALLOWED ON INSURED SAVINGS, ALONG WITH A PACKAGE OF IMPORTANT SERVICES, FREE.

Want the highest interest you can earn on regular savings? Want to invest your money in short- or long-term certificate savings that pay the highest interest any such accounts can pay? Good... then you want a Cash-Master account at First Federal where you can choose any or all of the above. Just check the chart below.

**cash
master.**

FIRST FEDERAL'S PRESTIGE CARD. YOURS FREE.

Think of it as a passport to a whole group of important FREE services. Think of it as a membership card in a truly important association of wise savers. With your First Federal Prestige Card, service will be faster and more convenient. You'll get a transaction record with each deposit or withdrawal that will show the type of transaction as well as the new balance in your Cash-Master account. And since you won't have to bother carrying a passbook with you, you won't have the worry and problems of losing one either.



KNOW EXACTLY HOW YOUR MONEY'S DOING WITH A FREE MONTHLY STATEMENT.

All your First Federal transactions will be reported to you in a detailed statement, sent to you at no cost each month (or every three months if there are no transactions to report). It will give you a complete and easy-to-file record of all deposits, withdrawals and interest payments.

WHEN YOU HAVE MONEY AT FIRST FEDERAL, IT'S LIKE MONEY ALL OVER AMERICA.

If you need emergency cash when you're out of town, just take your need and your First Federal Prestige Card to any of the thousands of participating savings association locations throughout the U.S.—and get the money you need from your Cash-Master regular savings account.

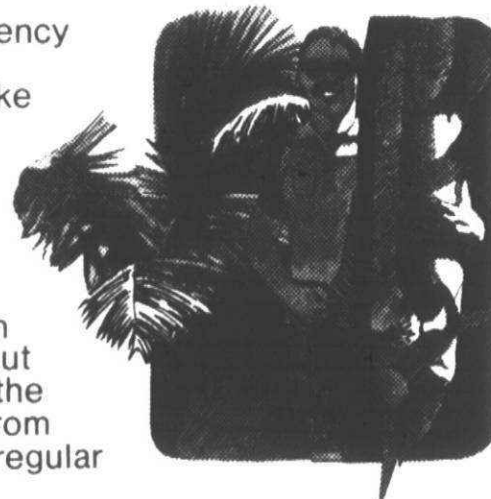

ON SOCIAL SECURITY? GETTING A PENSION? HAVE THE MONEY PUT RIGHT INTO YOUR CASH-MASTER ACCOUNT.

We'll arrange for direct deposit of your Social Security or pension checks right into your Cash-Master account. You'll save time and, naturally, money. No more waiting in line, no worry about a check being lost or stolen in your mail. And that could mean your money starts earning interest sooner since there's no time lost waiting until you have the opportunity to bring it in yourself.

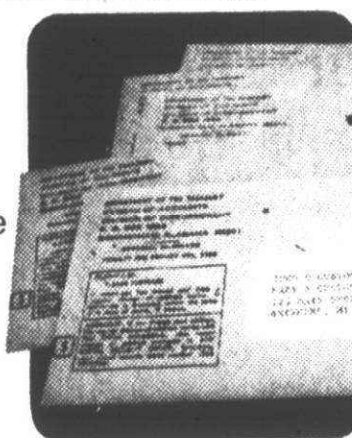

WANT YOUR SAVINGS TO GROW AUTOMATICALLY? WANT TO MAKE YOUR MORTGAGE PAYMENTS AUTOMATICALLY?

Just let First Federal take care of everything for you. We'll help you pre-arrange for automatic transfer of funds from your checking account to your First Federal Cash-Master regular savings account, and from your checking account or your First Federal Cash-Master regular savings account to your First Federal mortgage. No more forgetting to put money away for yourself, no more worry about making your payments on time.

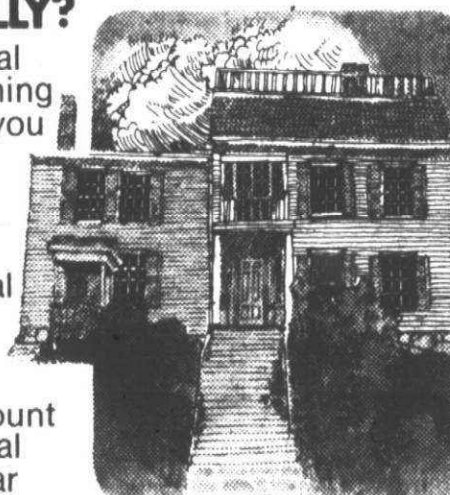

WITH A \$300⁰⁰ MINIMUM BALANCE, YOUR FIRST FEDERAL CASH-MASTER SAVINGS ACCOUNT OFFERS AN EVEN BIGGER PACKAGE OF FREE SERVICES:



WHEN WE SAY "FREE", WE MEAN FREE. THAT MEANS NO-FEE MONEY ORDERS AND TRAVELERS CHEQUES.

When you take a trip, we'll give (yes, give) you all the American Express Travelers Cheques you need. And when you have bills to pay, we'll give (yes, give) you all the money orders you need—so you can pay your bills by mail and not have to pay for the pieces of paper you pay with. Travelers Cheques and money orders for the amount of cash you exchange—and no service fees*



WHEN OUR TELLERS ARE HOME ASLEEP, YOU CAN WAKE UP ONE OF OUR NIGHT OWL WINDOWS.

With your Prestige Card in hand, and a \$300.00 minimum balance, you can do a whole lot of important and vital things. Such as adding to or withdrawing money from your regular account. But you can do it at 4 a.m., if you like, because First Federal's Night Owl Windows are open 24 hours a day, seven days a week. You can cash checks up to \$100 a day at a 24-hour window, in multiples of \$25 or \$50. You can withdraw up to \$100 a day, in multiples of \$25 or \$50, from your regular savings account. You can make deposits to your Cash-Master regular savings account in any amount, or make First Federal loan payments by cash, check or from your regular savings account. You can also make payments to Detroit Edison, Michigan Bell or Michigan Consolidated Gas by cash, check or from your regular savings account. If yours is a certificate savings account, you won't be able to make withdrawals or deposits, but you get all the other services listed. And that includes cashing checks or paying utility bills by cash or check whenever it's convenient for you.



INSURED ACCOUNTS? YOU'RE PROTECTED TO \$40,000 AT FIRST FEDERAL.

First Federal Cash-Master savings accounts are insured to \$40,000 by the Federal Savings and Loan Insurance Corporation, an agency of the U.S. Government. And you may extend your insurance beyond this limit by means of multiple account ownership.



HOW TO CHOOSE THE CASH-MASTER ACCOUNT THAT'S BEST FOR YOU.

Regular savings? Short-term certificate? Long-term? A combination of accounts? Check the chart and take your choice. And feel free to ask our advice. We might be able to show you how to apportion your savings in a way that will serve your needs even better.

Open a First Federal Cash-Master account at any office of First Federal Savings of Detroit. And, the sooner the better. For you.

CASH-MASTER SAVINGS PLANS

Type of Account	Minimum Amount	Annual Rate	Effective Annual Rate
Regular (Daily Interest)	No Minimum	5 1/4%	5.35%
One-Year Certificate†	\$1,000	6 1/2%	6.66%
2 1/2-Year Certificate†	\$1,000	6 3/4%	6.92%
4-Year Certificate†	\$1,000	7 1/2%	7.71%
6-Year Certificate†	\$1,000	7 3/4%	7.98%

*Federal regulations require a substantial interest penalty for early withdrawal from certificate savings account.

*First Federal reserves the right to discontinue free money order and free Travelers Cheque privileges at any time after December 31, 1976.



**We're First.
Put yourself in our place.**
First Federal Savings of Detroit

Main Office: 1001 Woodward Avenue, Detroit, Michigan 48226. Phone: 965-1400

Conveniently located offices to serve you:

- In PLYMOUTH: Corner Main and Penniman, Phone 453-7400
- In WESTLAND: Wayne Rd. at Warren, Phone 425-7200
- In LIVONIA: Newburgh and 6 Mile Rd., Phone 427-8010
- In CANTON TWP: Ford Rd. & Haggerty Rd. 459-2520

Lockers for East

New lockers will be installed within the next six weeks at Middle School East to replace worn out models that have been in use since the school was built.

The Plymouth Board of Education accepted a bid of \$8,193 from Steel

Equipment Co., the lowest of nine bids received. The lockers will be funded by the 1974 bond issue.

Carl Taylor, principal at East, said 400 will be placed in the boys' locker room. The other 30 will go in the halls.

Scotts Lawn Improvement Sale

Now At Super Savings Super Turf Builder

5,000 Sq. Ft. Was 9.95

NOW 6.99



30% OFF LIST
ALL SIZES PLAY & FAMILY GRASS SEED

BUY NOW AND SAVE!

authorized **Scotts** retailer

SAXTONS
GARDEN
center
inc.

"EVERYTHING
FOR THE
GARDEN
BUT THE RAIN"

HOURS
Daily 9-6
Fri. 9-8
Sat. 9:00 to 5

587 W. ANN ARBOR TRAIL
PLYMOUTH • 453-6250



State Fair winner

WITH A HAPPY SMILE after winning first in one of the large dog classes at the Michigan State Fair was Lynne Stroebel of Gold Arbor Street, Plymouth. Lynne, a member of the Plymouth Paw Prints 4-H Club, has been training dogs for three years in 4-H work.

Thursday, September 4, 1975

THE OBSERVER & ECCENTRIC

(P.C)98

OVER 20 YEARS EXPERIENCE

ACCREDITED HEATING & COOLING

FURNACE 10 POINT PRE-WINTER CHECK-UP

- | | |
|--------------------|----------------------|
| 1. Blower Bearings | 6. Heat Exchanger |
| 2. Gas Valve | 7. Chimney Clean Out |
| 3. Fan-Limit | 8. Flue |
| 4. Safety Pilot | 9. Gas Pipe |
| 5. Thermostat | 10. Belt |

ONLY \$19.95

Lennox Furnace SALE

110,000 BTU \$390.00
Installation, Wiring Extra

VALUABLE COUPON
Furnace Cleaning
Special
Reg. \$39.95
NOW \$29.95
With Coupon
Offer Expires Sept. 15, 1975

CALL OUR HOT LINE, DAY OR NIGHT

537-8111



AUTHORIZED
LENNOX
DEALER

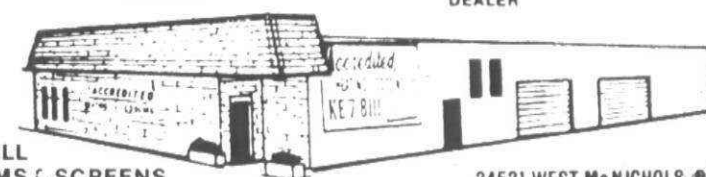

WE SELL
STORMS & SCREENS

24521 WEST McNICHOLS, DETROIT

CELEBRATE!!! YOU'VE GOT SECURITY IN CANTON TWP.

**ENTER NOW.
WIN ONE OF THESE
BIG PRIZES!**

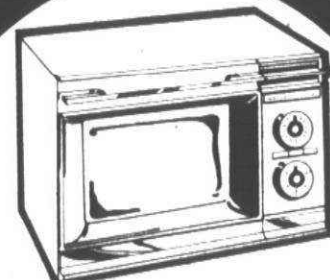

GRAND PRIZE

Amana Radarange® microwave oven for delicious meals in a fraction of the time.



2nd PRIZE

Portable Sony Trinitron 12" color TV, the perfect "extra" set for home or office.

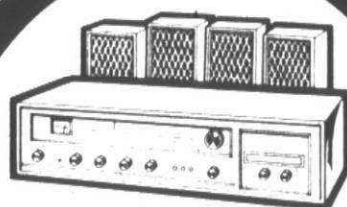

3rd PRIZE

Electrophonic quadrasound stereo, complete with eight-track tape player.

YOUR CHOICE!

When you open a new checking or savings account for \$100 or more, or add \$100 to your existing savings account, you'll get your choice of a Cookbook or Garden book by Better Homes and Gardens or a beautiful Revereware tea kettle.

MEET OUR STAFF

Manager Mary Perna and her staff are looking forward to meeting you at our Grand Opening. They'll be happy to discuss Security's Blanket of Services with you.

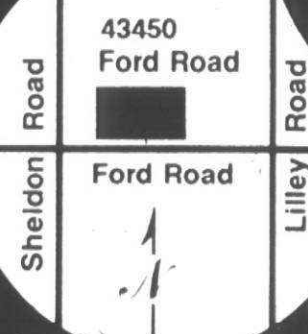

Register now for the big drawing, then join the celebration at our Canton Office. Prizes, refreshments, gifts for everyone... Monday, Sept. 8th through Friday, Sept. 12th.

BANKING HOURS	LOBBY	DRIVE-IN
Monday, Tuesday, Thursday	10am-5pm	8am-5pm
Wednesday	10am-1pm	8am-1pm
Friday	10am-7pm	8am-7pm
Saturday		10am-1pm

Drop this entry blank in the barrel in our Lobby. Extra entry blanks are also available.

REGISTER NOW

NAME _____
ADDRESS _____
PHONE _____

Everyone can register for the big drawing, regardless of age. Drawing will be held at 7PM, Friday, September 12th. You need not be present to win. Employees of Security Bank and their families are not eligible. Only one prize awarded per person.

When it comes to banking, Security is all you need.



SECURITY BANK & TRUST

A SUBSIDIARY OF SECURITY BANCORP, INC.
MEMBER FDIC

OFFICIAL NOTICE OF SALE \$280,000.00 CITY OF PLYMOUTH COUNTY OF WAYNE, MICHIGAN

\$195,000.00 1975 SPECIAL ASSESSMENT BONDS
\$ 85,000.00 1975 GENERAL OBLIGATION BONDS

SEALED BIDS for the purchase of the above bonds will be received by the undersigned at the City Hall, located at 201 South Main Street, Plymouth, Michigan, on Monday, the 15th day of September, 1975, until 7:30 o'clock p.m., Eastern Daylight Time, at which time and place said bids will be publicly opened and read.

BOND DETAILS: Said bonds of both issues will be coupon bonds of the denomination of \$5,000.00 each, dated August 1, 1975, numbered in direct order of maturity from 1 upwards, shall bear interest from their date payable on October 1, 1976, and semi-annually thereafter.

Said bonds will mature on the 1st day of October, as follows:

Year	Special Assessment Bonds	General Obligation Bonds	Total Annual Amount
1976	\$10,000	\$ 5,000	\$15,000
1977	20,000	10,000	30,000
1978	20,000	10,000	30,000
1979	20,000	10,000	30,000
1980	25,000	10,000	35,000
1981	25,000	10,000	35,000
1982	25,000	10,000	35,000
1983	25,000	10,000	35,000
1984	25,000	10,000	35,000

PRIOR REDEMPTION: Bonds of both issues shall not be subject to prior redemption.

INTEREST RATE AND BIDDING DETAILS: The bonds shall bear interest at a rate or rates not exceeding 8% per annum, to be fixed by the bids therefor, expressed in multiples of 1/8 or 1/20 of 1%, or both. The interest rate on any one bond shall be at one rate only and all bonds maturing in any one year must carry the same interest rate and each coupon period shall be represented by one interest coupon. The difference between the highest and lowest rate on the bonds shall not exceed 2% per annum. No proposal for the purchase of less than all of the bonds or at a price less than 100% of their par value will be considered.

PAYING AGENT: Both principal and interest shall be payable at a bank or trust company located in Michigan qualified to act as paying agent under State or United States law, to be designated by the original purchaser of the bonds, who may also designate a co-paying agent, which may be located outside of Michigan, qualified to act as paying agent under the law of the State in which located or of the United States, both of which shall be subject to approval of the undersigned.

PURPOSE AND SECURITY OF SPECIAL ASSESSMENT BONDS: The bonds are issued in anticipation of the collection of special assessments for street improvements in certain special assessment districts in said City, as set forth in the bond authorizing resolution. The special assessments and interest thereon are in an amount sufficient to pay the principal and interest on the bonds as the same become due. The liability of each special assessment district is limited as set forth in the bond authorizing resolution. The bonds will pledge the full faith and credit of the City of Plymouth for payment of the principal and interest thereon and in case of the insufficiency of said special assessments, the City is obligated by law to levy ad valorem taxes in an amount sufficient for payment of said principal and interest, without limitation as to rate or amount.

PURPOSE AND SECURITY OF GENERAL OBLIGATION BONDS: The bonds are issued for the purpose of paying part of the City's portion of the cost of street improvements in certain special assessment district 325 in the City. The bonds will pledge the full faith and credit of the City of Plymouth for payment of the principal and interest thereon and will be payable from ad valorem taxes which the City is obligated by law to levy in an amount sufficient for payment of said principal and interest, without limitation as to rate or amount.

GOOD FAITH: A certified or cashier's check in the amount of \$5,600.00, drawn upon an incorporated bank or trust company and payable to the order of the Treasurer of the City of Plymouth must accompany each bid as a guarantee of good faith on the part of the bidder, to be forfeited as liquidated damages if such bid be accepted and the bidder fails to take up and pay for the bonds. No interest shall be allowed on the good faith checks and checks of the unsuccessful bidders will be promptly returned to each bidder's representative or by registered mail.

AWARD OF BONDS: The bonds will be awarded to the bidder whose bid produces the lowest interest cost computed by determining, at the rate or rates specified in the bid, the total dollar value of all interest on the bonds from October 1, 1975 to their maturity and deducting therefrom any premium.

LEGAL OPINION: Bids shall be conditioned upon the unqualified approving opinion of Miller, Canfield, Paddock and Stone, attorneys of Detroit, Michigan, a copy of which opinion will be printed on the reverse side of each bond, and the original of which will be furnished without expense to the purchaser of the bonds at the delivery thereof.

DELIVERY OF BONDS: The City shall furnish bonds ready for execution at its expense. Bonds will be delivered without expense to the purchaser at Detroit, Michigan, or such other place as may be agreed upon. The usual closing documents, including a certificate that no litigation is pending affecting the issuance of the bonds, will be delivered at the time of the delivery of the bonds. If the bonds are not tendered for delivery by twelve o'clock noon, Eastern Standard Time, on the 45th day following the date of sale, or the first business day thereafter if said 45th day is not a business day, on that day, or any time thereafter until delivery of the bonds, the successful bidder may withdraw his proposal by serving notice of cancellation, in writing, on the undersigned in which event the City shall promptly return the good faith deposit. Accrued interest to the date of delivery of the bonds shall be paid by the purchaser at the time of delivery.

CUSIP numbers have been applied for and will be printed on the bonds at the City's expense. The printing of incorrect CUSIP numbers or the failure to print the CUSIP numbers on the bonds shall not constitute cause for the purchaser to refuse delivery of the bonds.

THE RIGHT IS RESERVED TO REJECT ANY OR ALL BIDS. ENVELOPES containing the bids should be plainly marked "Proposal for Street Improvement Bonds."

APPROVED: August 26, 1975
STATE OF MICHIGAN
MUNICIPAL FINANCE COMMISSION

PAUL BRUMFIELD, City Clerk
City of Plymouth, Michigan

Entertainment bonus

St. Dunstan offers family films at low prices

By MARGARET MILLER

An entertainment bonus—movies for children, teens and adults and families—is being offered residents of this area by St. Dunstan Catholic Church, 1515 Belton, Garden City, beginning with a big film weekend Sept. 6 and 7. Projectionist Mike Ward, working

on the program under sponsorship of his church and its Parent Teacher Guild, will show the Disney feature "Bedknobs & Broomsticks" with the help of his own bonus from the movies—his fiancée, Kathy Graziotti.

They're advertising their second season of church-sponsored films with posters that said "We're getting married, but the show must go on."

But, while making wedding plans for the big day next April, they are also lining up a season of film dates that include three weekends of films for children, two family films that will be shown three nights each, and three teen and adult films, also scheduled for three showings.

WARD, WHO SERVED as a U.S. Army Special Services and was a projectionist for shows for GIs in Vietnam, decided to try the project in his home community. In the process of asking help with the children's shows he met Kathy last January and proposed before the second season could begin.

But that's getting ahead of the St. Dunstan film scenario. "I'd had plenty of experience with putting on entertainment shows," he said, "and when I got home, I got to thinking about how kids had so few places to go and how expensive it was getting to be when they wanted to see a movie."

A conversation with a neighbor, Glenn Loewe, led to his locating a film distributor, and the church council and pastor, the Rev. Leonard A. Makulski, gave enthusiastic support.

Ward put on his first show, a full-length Disney feature and assorted short subjects, on Nov. 2 and 3 in the parish hall behind the church. A total of 281 children came.

More weekends of entertainment for children followed. Ward scheduled shows Saturdays at 11:30 a.m. and Sundays at 2 p.m.

"Absent-minded Professor," "The

Computer Wore Tennis Shoes" and "Snowball Express" were a few of the movies the kids enjoyed, complete with popcorn a couple of times, from the La Parisienne theater.

THE CHARGE from the beginning has been 50 cents a child. Adults who bring the kids watch the shows free.

"I figure if someone brings several kids and stays with them, that's several kids I don't have to watch," he said.

Ward also has made price adjustments a few times, especially in the cases of families with several children. "I don't want any kid to be left out if others in his neighborhood are coming," he explained.

The shows for children all have more than paid expenses, Ward said, but it hasn't worked out quite as well for the teen and adult show he decided to institute during the year.

"I FIGURED young people don't have the kind of money many theaters charge for entertainment," he said, so we decided to try some shows for them."

These are run Friday, Saturday and Sunday nights "at approximately 7:30—it depends a bit on whether there's a wedding or some other function going on in the church hall," Ward said.

But, although the showbills have included such recent hits as "American Graffiti," "Funny Girl" and "For Pete's Sake," it's been rather rough going to cover the costs of the somewhat expensive rentals.

"We would like it known that these shows are for people all over the

area, not just this parish," Ward said. He added that there's no great aim to make a profit on the films.

"We just want to clear expenses, and whatever there is extra will be used toward getting better films," he explained.

Prices are \$1 for all seats during the evening films.

THE PROGRAM of children's entertainment for the coming year begins this weekend when, in addition to "Bedknobs & Broomsticks," there will be a Disney featurette, "The Three Little Pigs," and a Disney cartoon carnival. As during other children's shows, there will be reasonably-priced refreshments and free coffee for adults.

Coming attractions for children are "Darby O'Gill and the Little People," Oct. 4 and 5, and "Shaggy Dog," Nov. 1 and 2.

Teen and adult night films planned are "The Way We Were," Oct. 17, 18 and 19, "The Sting," Nov. 21, 22 and 23, and "Airport '75," March 19, 20 and 21.

NEW THIS YEAR will be two family nights, when adults will pay 75 cents and children 50 cents for G-rated films. Ward plans to show "Airport" Sept. 19, 20 and 21, and that show will also include an early Halloween surprise feature.

Family nights Jan. 16, 17 and 18 will feature two John Wayne films, "Rio Lobo" and "Big Jake."

One feature tentatively planned has been scratched.

Ward had thought for a time of getting "Funny Lady" for a family night at the end of April.

But he and Kathy are getting married instead. "We're sure," Ward said, "people can wait until next year for 'Funny Lady.'"

Obedience trials at fairgrounds

Owners of obedience trained dogs may participate in the metropolitan Detroit area's two largest obedience trials leading to American Kennel Club titles Sept. 27 and 28.

The Southern Michigan Obedience Training Club's trial will be Saturday and Sportsmen's Dog Training Club's trial is Sunday, both at the Michigan State Fairgrounds, Eight Mile and Woodward in Detroit.

High scoring handler each day will receive \$100 plus many other awards. The second high handler will be awarded \$75, third high \$50, and fourth high \$25. There are several other awards in all classes and breeds, totaling 772 separate awards.

Both clubs offer classes in novice A and B, open A and B, utility A and B, and graduate novice for dogs at every training level.

Entries must be submitted by Sept. 10 to Moss-Bow Dog Show Organization, 32361 Edward Ave., Madison Heights, 48071.



YOU NEVER KNOW who is going to show up at the St. Dunstan family film weekend. Projectionist Mike Ward and his fiancée, Kathy Graziotti, visit with Snoopy, an unexpected guest at last year's film festival.

Dining And Entertainment Guide

ON THE TOWN

the Clock

"time to enjoy good food"

Serving:

BREAKFASTS SERVED AROUND THE CLOCK

• Luncheons • Dinners

SPECIALS—Complete Dinners

- Delmonico Steak\$2.49
- Veal Parmesan\$2.49
- Fish Dinner\$1.99
- Spaghetti Dinner\$1.99
- Liver & Onions\$2.75

9468 S. Main St. • Plymouth • 459-3780

—OPEN 24 HOURS—

Wendy's



OLD FASHIONED

HAMBURGERS

BACK TO SCHOOL SPECIAL

BOYS - GIRLS, MOM & DAD (FAMILY COUPON)

TODAY, SEPT. 4th THRU SEPT. 11th

PLEASE KEEP IT AND USE IT ALL WEEK

ONE LARGE DRINK FREE

- Pepsi • Diet Pepsi • 7-UP • Vernors
- Dr. Pepper • Iced Tea

WITH

EVERY 1/4 LB. HAMBURGER ORDER

Choice of Condiments: • Mayonnaise • Lettuce

• Catsup • Onion • Mustard • Pickle • Relish

WE MAKE 'EM 256 DIFFERENT WAYS - YOU'RE GONNA LIKE ONE

FRESH HAMBURG - NEVER FROZEN

IN A HURRY? USE OUR DRIVE-IN WINDOW

TELEGRAPH AT 5 MILE RD. (FENKELL)

HOURS 10 A.M. - 3 A.M. EVERY DAY

CANTONESE VILLAGE

- Lunches • Dinners
- Snacks • Carry-Outs



BANQUET FACILITIES AVAILABLE
EXQUISITE CANTONESE
AND AMERICAN DISHES

Exotic Cocktails

FOG CUTTER

Brandy, rum and gin,
plus many kinds of
fruit juices. A real fog cutter!

7107 N. Wayne Rd. and Warren

Across from Westland Center

729-1470

Westland

The Chalet

OF LIVONIA

COCKTAILS • LUNCHEONS • DINNERS

Complete Dinners From
FOR YOUR DINING PLEASURE \$5.50

WITH NO EXTRA CHARGE

YOUR DINNER INCLUDES:

HOT ROLLS • SALAD FROM OUR
BOUNTIFUL SALAD & RELISH BAR
HOMEMADE SOUP, JUICE OR FRUIT CUP
CHOICE OF POTATO OR VEGETABLE,
HOMEMADE DESSERT FROM OUR
DESSERT TABLE & BEVERAGE

Complimentary Birthday & Anniversary
Cakes upon Request

HELEN K—VOCALIST & PIANIST THURS., FRI., SAT.

39305 PLYMOUTH ROAD, LIVONIA

One Mile West of Newburgh

FOR RESERVATIONS—464-2272

CHINESE or AMERICAN FOOD

"SPECIALIZING IN CANTONESE COOKING"

• LUNCHEONS • DINNERS • CARRY OUTS



CHIN'S

Your Family Restaurant

GA 1-1627

28205 PLYMOUTH

(Between Middlebelt & Inkster)

1/3 lb. GROUND
SERVED ON
SESAME BUN

90¢

CHOOSE YOUR OWN

LIVE LOBSTERS IN THE TANK

INCLUDES SALAD, BAKED POTATO,
BUTTER AND ROLLS.

\$6.95

1-1/4 lb.

LUNCHEON SPECIAL

U.S.D.A. CHOICE

FILET MIGNON STEAK SANDWICH

WITH FRIES

COCKTAILS 11-11

SPAGHETTI DINNER.....\$1.85

\$2.10

OPEN SUNDAY

478-4380 OPEN SUNDAY

11 A.M. TO 11 P.M. EVERY DAY

ANN ARBOR RED BULL - U.S. 23 & WASHTENAW

27725 W. 8 MILE

(CROSSING W. 8 MILE)

ANN ARBOR RED BULL - U.S. 23 & WASHTENAW

Kevin's

8051 Middlebelt

Westland

261-5062

"Summer Special"

Limited Time Only!

\$4.95

Includes soup, salad, potato,
and bread basket.

We still serve our regular menu

featuring the best food in town.

DINNER • COCKTAILS • DANCING • ENTERTAINMENT



Mike and Jimmy

"Lost and Found"

Return for their

new engagement.

WED. THRU

SUNDAY

OPEN 7 DAYS • DINNER SERVED DAILY & SUN. 5-11:30 P.M.

MAJOR CREDIT CARDS HONORED

Entertainment Passbook Coupon not honored
for the Special Prime Rib & Lobster Tail.

NOW AT CORSI'S

THE KEN DURRIE SHOW

Plus

THE TONY LEE SHOW



LAS
VEGAS
STYLE
FLOOR
SHOW

50's
60's
&
TODAY'S
MUSIC
AT ITS
BEST!

Thursday, Friday, and Saturday
Weekly 9 P.M.-2 A.M. Dancing

CORSI'S

27910 W. 7 Mile Rd. (West of Inkster Rd.)

KE 1-4960

WEDNESDAY IS OPERA NIGHT

CWC meets in Plymouth

Christian Woman's Club will host a fashion show and luncheon from noon to 2 p.m. Thursday, Sept. 11, in the Mayflower Meeting House, Main Street and Ann Arbor Trail, Plymouth.

Tickets at \$4 per person are available by contacting Mrs. Wade Waterman, 21357 Woodhill Drive, Northville; Mrs. Norbert Przybyszewski, 8296 Gary Westland, or Mrs. Joseph Crow, 14481 Ellen Drive, Livonia. The deadline for reservations is Sept. 8.

A nursery service will be available in United Assembly of God Church, 42021 Ann Arbor Trail.

Fashions will be presented by Claire Kelley of Northville. A musical program will be performed by Shirley Wood, and Mrs. Marie Woodhams will speak about "The Many Hats of a Farmer's Wife."

MYS sets auditions

The first audition for membership in the Michigan Youth Symphony will be Saturday, Sept. 6 at 1 p.m. in the University of Michigan School of Music, Ann Arbor.

The symphony, sponsored by U-M's music school and extension service, is composed of high school musicians from throughout the state. Application forms may be obtained from Dr. Robert Petters, conductor, School of Music, U-M, Ann Arbor, 48105.

The orchestra will meet for rehearsals on Saturdays, from 1 to 3:30 p.m. in the rehearsal hall of Earl V. Moore Building (school of music on the U-M north campus).

Orchestra members can audition for scholarships to eight National Music Camp sessions. High school seniors also may audition for scholarship assistance, as entering students to the U-M school of music. All orchestra members may apply for assistance to attend all-state session at Interlochen.

Fiesta on Detroit's riverfront

Festival lovers can "head south" to Detroit Sept. 5, 6 and 7 for the Mexican Ethnic Festival on Detroit's riverfront, a part of the bicentennial's summer festival series and the Detroit Mexican-American community's celebration of Mexican Independence Week.

Theme of the three-day event is "reconciliation." During Friday's opening ceremonies at 6:30 p.m., six white doves will be set free to represent the six summers that Detroit's Mexican-American community has presented a

festival. A nine-member Mariachi band will perform and festival queen Linda Garza, 20, will be introduced.

Pinatas, clay pots covered with colorful fringed paper and suspended on rope, will be filled with candies and prizes. They will be broken each day for children attending the festival. Breaking pinatas is a popular Mexican custom observed at birthdays and during the Christmas season.

Featured entertainment will include Mexican folk dancing, singing and strolling Mariachi bands.

Mexican foods such as tacos, tamales, enchiladas, burritos, carmitas, pastry and Spanish rice will be available as well as tequila, margaritas and Mexican beer. A new dish—botanas—consisting of refried pinto beans, sausage, cheese, onions, olives, avocados, jalapeno peppers mixed into a dip and served with tortilla chips will be introduced.

Cultural booths will be dedicated to International Women's Year and will exhibit items used by Mexican women

in the preparation of food and craft making.

Curios on sale will include imported purses, paintings, furniture, pinatas and clothing.

Festival hours are 6:30 to 11 p.m. Friday and noon to 11 p.m. Saturday and Sunday. The free festival is six blocks west of Cobo Hall.

The department of transportation will operate a festival shuttle between Cadillac Square and the festival site through Sept. 21. The fare is 15 cents one way.

Dining And Entertainment Guide

ON THE TOWN

The Copper Door
"Finest in Food & Entertainment"

Daily Luncheons & Dinner Specials

Carl Pickett appearing Tues. - Wed. - Thurs.
Dickening to the Kenny Trio Fri. & Sat.

Steaks - Seafoods - Continental Foods
Banquet Facilities 20-200 Marvelous Greek Salad
8701 Inkster - Westland 261-5656

Mama Mia
Serving a complete menu of Italian and American food in a true family setting

- PIZZA • COCKTAILS
- LARGE GROUPS WELCOME
- PRIVATE ROOMS AVAILABLE

For Prompt Carry-Out Service
CALL GA 7-1000
27770 PLYMOUTH ROAD, LIVONIA
HOURS: TUES., WED., THURS., 4 P.M.-1 A.M. FRI., SAT., 4 P.M.-2 A.M.
SUNDAY 1 P.M.-MIDNIGHT CLOSED MONDAY

DEARBORN CIVIC THEATRE presents

BOB CUMMINGS
IN PERSON
starring in the
hilarious comedy play
"HARVEY"

September 11-14 and 18-21
Edsel Ford High School Auditorium
Adults \$4

For tickets and further information call:
DEARBORN RECREATION DEPT. • 584-1200 Ext. 263

ORIENTAL DELIGHTS
JAPANESE-TEPPAN STEAK HOUSE

Teppan Cooking is the Art of Preparing Dishes before Your Eyes on Iron Grills ON YOUR OWN TABLE!

CANTONESE & AMERICAN FOOD
We continue to serve excellent Chinese & American foods in our great tradition

COCKTAILS NOW SERVED

梅MOY'S
JAPANESE-TEPPAN RESTAURANT
16825 MIDDLEBELT (AT 6 MILE) 427-3170

MAI KAI
427-0400
PLYMOUTH RD. AT FARMINGTON RD.

NOW SHOWING
"JAWS"
(PG)

GOLDEN LANTERN
33251 FIVE MILE ROAD
JUST E. OF FARMINGTON ROAD
421-1012
OPEN 7 DAYS

- WINE WATCHERS
- CRISP SALADS
- CARRY-OUT SERVICE
- CHINA-BROILED STEAKS
- BUSINESSMEN'S LUNCHEONS
- QUICK COUNTER SERVICE

A Happy Meeting Place

LOBSTER PARTY WEEKEND!
FRIDAY, SATURDAY, AND SUNDAY
(Except Major Holidays)

at **Cordoba**

OUR HALF POUND **\$6.93**

Lobster Tail of the Empire

LOBSTER-\$6.93--
WHO EVER HEARD OF A PRICE LIKE THAT?

2 MILE at MIDDLEBELT 427-2686
ACROSS FROM LIVONIA MALL

Cordoba

WHERE ELSE CAN YOU GET A GENEROUS 1/2 LB. LOBSTER TAIL ALL FOR ONLY \$6.93

Topinka's
Fine Food & Cocktails

TELEGRAPH at W. SEVEN MILE
Reservations KE 1-9000

DINNER SERVED MONDAY THRU SATURDAY 5 P.M. - SUNDAY 2 P.M.

FRIDAY NIGHT LIVE MAINE LOBSTER

2 - ONE POUND LIVE MAINE LOBSTERS **\$9.95**

Relish Tray, Manhattan Clam Chowder, Creamy Cole Slaw or Cheddar Salad, Choice of Potato, Rolls and Butter

EVERY SUNDAY MORNING
Brunch 10-2
Help yourself to our wide selection. Eat all you want for **\$4.75**

EVERY MONDAY NIGHT
Smorgasbord
Prime Rib of Beef
Raw Shrimp
All you can eat **\$7.95**

Hope's Fish & Chips
Fresh Seafood Fillets filled in our kitchen
Delicious Steaks, Burgers, Clams, and Scallops Diners
and 100's of other World's Complete Dining Facilities

CARRY-OUT ORDERS
CALL 210-0000 or 427-2401

28370 JOY ROAD
IN SHOPPING PLAZA
Bet. Middlebelt & Inkster

MOVIE GUIDE

QUO VADIS ENTERTAINMENT CENTER
Warren and Wayne Roads - Opposite Hudson's Westland
The World's Greatest Movie Complex - 4 Theaters in One Building
MAT. WED. ALL THEATRES 1 P.M. - ADULTS \$1.00
PHONE 425-7700 or 261-9900

Juliet Mills "BEYOND THE DOOR" (R) Peter Cushing "ASTYLUM"	Peter Sellers "UNDERCOVERS HERO" (R) Woody Allen "SLEEPER"
Robert Mitchum "FAREWELL MY LOVELY" (R) Elliott Gould "LITTLE MURDERS" (R)	Bo Svenson "WALKING TALL, PART II" (PG) Rock Hudson "PRETTY MAIDS ALL IN A ROW"

LA PARISIEN
Garden City
MAT. WED. 1 P.M. \$1.00 GA 1-0210

The Big Picture of '75
"EMMANUELLE" (X)
Plus Allen Funt's
"WHAT DO YOU SAY TO A NAKED LADY" (X)

DEARBORN ENTERTAINMENT CENTER
Michigan at Telegraph
MAT. WED. ALL THEATRES 1 P.M. - ADULTS \$1.00
LO 1-3449 LO 1-0056

Peter Sellers "UNDERCOVERS HERO" (R) Woody Allen "SLEEPER"	New Year Movie & Fine Dining THEATRES in the Dearborn Entertainment Center
Bo Svenson "WALKING TALL, PART II" (PG)	See The World Of 2024! "A BOY AND HIS DOG" (R)

STATE-WAYNE
WAYNE ADULTS \$1.50 MON. THRU FRI. PA 1-2100

Mat. Wed. All Seats \$1.00 Until 5:00
Albert Finney
"MURDER ON THE ORIENT EXPRESS" (PG)
Alan Arkin
"LAST OF THE RED HOT LOVERS" (PG)
Sat. & Sun. Kiddie Matinee
#1 "BROTHER OF THE WIND" (R)
#2 "WING OF BRIGHT WATER" (R)

WAYNE DRIVE-IN I
Michigan Ave. W. of WAYNE PA 1-3150

Yesterday's Super Heroes!
"FLESH GORDON" (R)
Peter Fonda
"EASY RIDER"

WAYNE DRIVE-IN II
Michigan Ave. W. of WAYNE PA 1-3150

Held Over!
Tom Laughlin in His 2 Big Hits!
"BILLY JACK" (PG)
"TRIAL OF BILLY JACK" (PG)

"looks and sounds like a hit!"
--Chuck Thurston, Free Press
"splendidly conceived, deftly executed"
--Bill Gray, News
"I urge you to go see 'Personals'!"
--Shirley Harris, WQRS
"superb theatre any time, any place"
--Jimmy Lounce, WJR
"not only superb but superbly played"
--Paul Winter, WTVS, Ch. 56

personals
A MUSICAL ROMP THROUGH PERSONAL AMERICA

Dinner Theatre of Detroit
Thursday thru Saturday
Mercy College, 8200 W. Outer Drive
Reservations: 531-6131

NORTHVILLE CIDER MILL
1873 1975
PARMENTER'S

6 blks. E. of Sheldon
1 blk. S. of 8 Mile Rd. 349-8181

714 Old Baseline Road

10 a.m. to 8 p.m.

NOW OPEN DAILY

This Weekend Only, Sept. 6-7

Old Car Festival

See beautifully restored antique cars, driven by their owners in authentic period costumes. Parades through the Village, competitive events on the Activities Field. It's an exciting family affair, action-packed both days with a Model T Assembly Race, the Wheelmen on high-wheeled bikes and the Tailgate Ramblers. Come early for best parking; browse the Museum, too.

Greenfield Village
DEARBORN, MICHIGAN
Tickets available at your local Recreation Department or AAA office.

Village Party Line
(313) 271-1976

SUBURBAN DETROIT THEATRES INC.

ABBEY
1 2 3
14 Mile Rd. & I-75 (Chrysler Freeway) 500-0001
Across from Oakland Mall on 14 Mile Rd.
Bill Bixby Don Knotts
In Walt Disney's
"THE APPLE DUMPLING GANG" (G)
plus
"SWISS FAMILY ROBINSON"

2 "UNDERCOVERS HERO" (R)
plus
"WHERE'S POPPA" (R)

3 Warren Oates in
"TOM SAWYER" (G)

Please call theatre for time schedule

FAIRLANE
Ford Rd. at Telegraph LO 1-7200

3rd BIG WEEK!

Juliet Mills Richard Johnson
"BEYOND THE DOOR" (R)
plus
Carol Baker in
"PARANOIA" (R)

Wed. Mat. 1 show 1 p.m.

Mat. Wed. Sat. Sun
KINGSWOOD
Woodward at Square Lake
338-7111
Robert Mitchum
is Detective Phillip Marlowe in Raymond Chandler's Classic Thriller...
"FAREWELL MY LOVELY" (R)
plus
R. Hudson T. Savalas
"PRETTY MAIDS ALL IN A ROW" (R)
Call Theatre for Schedule

NORTHLAND
J. L. Hudson Drive - Northland Center 338-1000

HURRY! LAST WEEK!
70 mm Giant Screen
James Caan in
"ROLLERBALL" (R)
starts Sept. 10
Call Theatre for Schedule
Mat. Wed. Sat. & Sun

OLD ORCHARD
*1 & *2
On Orchard Lake Rd. N. of 12 Mile 477-0010

OLD ORCHARD *1
Held Over!
Walt Disney's
"THE APPLE DUMPLING GANG" (G)
plus
"SWISS FAMILY ROBINSON"
Matinees Daily

OLD ORCHARD *2
"FLESH GORDON" (R)
and George Segal in
"WHERE'S POPPA" (R)
Wed. Sat. Sun. Mats

RADIO CITY
543-5800
Woodward at 9 Mile

EXCLUSIVE SHOWING!
Robert Altman's
"NASHVILLE" (R)
Starring Lily Tomlin, Karen Black, Geraldine Chaplin
Mat. Sat., Sun., Wed

Please call theatre for time and schedule

TERRACE
30 000 Plymouth near Middlebelt
GA 7-1200

Terrace 1
5th GREAT WEEK!
Barbara Streisand James Caan
"FUNNY LADY" (PG)
Mat. Wed. 1 show 1 p.m.

Terrace 2
James Caan John Houseman
"ROLLERBALL" (R)
Call Theatre for Schedule
Mat. Wed. 1 show 1 p.m.

TOWNE 1+2
Greenfield Rd. N. of 10 Mile at Lincoln Center 968-8700

- Towne 1 -
Peter Sellers in
"UNDERCOVERS HERO" (R)
plus
"WHERE'S POPPA" (R)

- Towne 2 -
Robert Mitchum Charlotte Rampling
"FAREWELL MY LOVELY" (R)
Call theatre for schedule time

VILLAGE
Maple (15 Mile at Coolidge)
Somerset Plaza 6 13-4488

"FANTASTIC PLANET" (PG)
plus
"PINK FLOYD" (PG)

Call theatre for schedule

Concert band recruits new members

The Garden City Adult Concert Band will open rehearsals for the 1975-76 season Tuesday, Sept. 9 in Radcliff Junior High School, 1751 Radcliff, south of Ford and east of Wayne roads. The group's first practice session begins at 7 p.m. Rehearsals thereafter will be from 8 to 10 p.m. in Radcliff.

Area musicians are invited to join the group. Although there is room for most instruments, the band is particu-

larly interested in flutes, clarinets, percussion, tenor saxophones, horns and oboes.

Membership is not limited to Garden City residents. Band members come from Livonia, Westland, Plymouth, Wayne, Inkster, Farmington, Southfield, Northville and many other communities. Presently, the band consists of 60 musicians who have played in high school or college ensembles and found the adult con-

cert band a good reason for pulling their instruments out of moth balls.

The band will play six concerts this season, the first tentatively scheduled in early November, followed by a Christmas concert in December in Westland Shopping Center.

According to Peg Hunt, band president, there is hesitation on the part of musicians who have been away from playing for awhile, but that's why the

band was organized—to give music enthusiasts a chance to become active again.

"We want to continue to improve and I think we are one of the better community bands in the area, but more important, we want to offer this activity for adult enjoyment. Our rehearsals are fun and newcomers are welcome," says Mrs. Hunt.

"We're not pros and no one seems

to worry about being better or worse than the next person! Experience in the band ranges from high school and college music experience to those with concert or big band backgrounds."

Those interested in joining the Garden City Adult Concert Band should contact Dan Kalifut, 180 Gilman, Garden City, or come to rehearsal prepared to play on Sept. 9.

YES!

YOU CAN REGISTER

thru
SEPTEMBER 11

SCHOOLCRAFT

COLLEGE

591-6400

Which are your days? SC speaker might know

Most everyone has felt "this is just not my day" on days when everything seems to go wrong. You oversleep, drop things, get a flat, run out of gas, the washer conks out and so on.

George Thommen, a demonstrator-lecturer being presented at Schoolcraft College Sept. 18, may have some answers for you.

Thommen is author of the best seller "Is This Your Day?" He has made an in-depth research of biorhythm and now has a CYCLGRAF charting kit with instructions for individuals to determine good days and bad days in advance. His biorhythm theory is being studied by the U.S. Air Force and large industries.

In Japan, where Thommen's first book on the subject was published, police traffic divisions are now teaching biorhythm charting as part of its defensive driving courses.

Thommen will bring materials so persons in the audience may complete their own biorhythm charts. The lecture-demonstration will be at 8 p.m. in Waterman Campus Center. Admission is \$1.50. Tickets available at the college and at the door. Schoolcraft is at 18600 Haggerty Road, Livonia.

Madonna offers theater on TV

Students at Madonna College in Livonia can earn college credit this fall while enjoying classic theater on WTVS-Channel 56.

"Classic Theater-Humanities in Drama" will be offered for English credit on Thursdays beginning Sept. 25. The four-credit course consists of a 13-week television series, eight discussion seminars with a coordinating instructor and a final examination.

The series, originally aired in England, features skilled actors of such companies as The Old Vic. Each play will be preceded by a preview discussion by a leading U.S. scholar.

Plays to be aired include "Macbeth," "She Stoops to Conquer," "The Three Sisters," "Mrs. Warren's Profession" and "The Playboy of the Western World."

Students must be registered at Madonna in order to receive credit. For registration information contact the admissions office at the college, 36600 Schoolcraft.

GARAGE DOOR OPERATORS

FOR ANY DOOR
GENIE "450"

\$175 Installed

1 Year Warranty

Any Suburb

**ALLIANCE
AUTOMATIC DOOR CO.**
531-0890
SOUTHFIELD



YOUR BATHROOM REGLAZED...
in your home
...also Sinks and Ceramic Tile
METAL REFINISHING

- Dishwashers
- Refrigerators
- Office furniture

476-6660

Get away on a Budget.

\$4.95

Plus 10¢ a mile



Drive a real bargain with our special Budget weekend rate. Good anytime Friday through the same time Monday. Just \$4.95 a day, plus 10¢ a mile (or ask about our unlimited mileage rate). Pay only for the gas you use. Choose any size '75 GM or other fine car on our lot. Call today.

Budget

rent a car

A Transamerica Company

642-1700 963-0982 585-7650

554 S. Woodward Birmingham 334 Michigan Ave. Downtown Detroit 29 W. 14 Mile Troy-Madison Hgts.

354-1515

28845 Telegraph at 12 Mile Southfield

941-3300

8715 Wickham Rd. Off Merriman Rd. Exit I-94

Now...for Sears Customers:

Sears

**Rent
a Car**

Call

326-5010

Budget Rent a Car operates authorized
Sears Rent a Car Distribution Centers

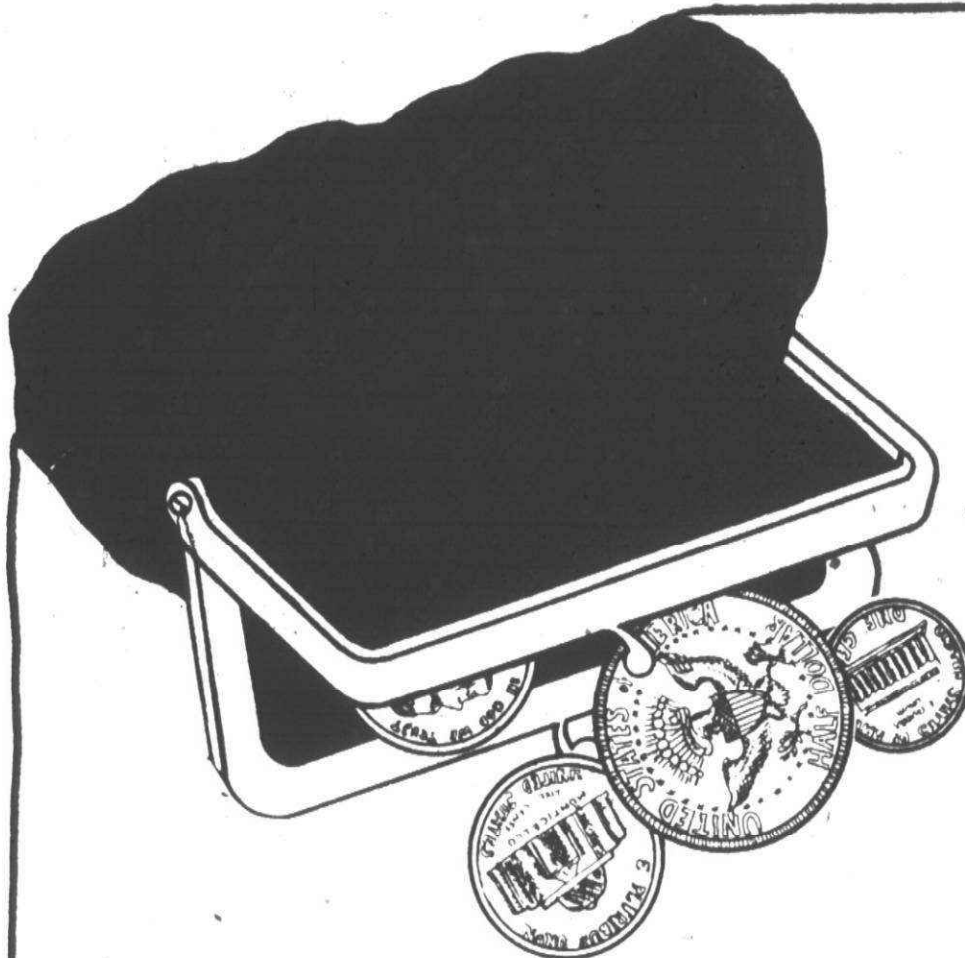

34000 SEVEN MILE ROAD
West of Farmington Road
in Livonia

STASH YOUR CASH in our NEW LOCATION!

MICHIGAN NATIONAL BANK WEST METRO

is proud to announce
the

GRAND OPENING

NEXT MONDAY
SEPTEMBER 8

of our new Seven Mile Road office

Our new branch will offer all
our regular services, with ample parking,
drive-in facilities and, of course,

ALL DAY SATURDAY BANKING

Come in and help us Celebrate...

(DRAWING OCTOBER 8, 1975)

FIRST PRIZE - 15" MAGNAVOX COLOR T.V.
SECOND PRIZE - TAPPAN MICROWAVE OVEN
THIRD PRIZE - KITCHENAID TRASH COMPACTOR
FOURTH PRIZE - 4-BAND PANASONIC PORTABLE RADIO

Free Balloons for the Kids!

SEE YOU AT OUR NEW LOCATION



MICHIGAN NATIONAL BANK

WEST METRO

"The Saturday Bank"

9 CONVENIENT LIVONIA OFFICES TO SERVE YOU

Member of FDIC

421-8200

Nero shares spotlight

Bonefish tops \$40,000 'Matron' field

The super trotting horse Bonefish, winner of the Hambletonian in four gruelling heats over national television last Saturday, and the pacing sensation Nero will provide a climactic 1-2 punch for Grand Circuit harness racing at Wolverine Raceway in Livonia Thursday and Friday nights.

Bonefish, already purchased for \$1 million by Castleton Farm in Kentucky for future stallion duties, will head a field of North America's top trotters in the \$40,000 Matron Stake on Friday. The handsome son of world record holder Nevele Pride will be driven again by Stanley Dancer, the only man who has ever sat in a race sulky behind him.

"How do I rate Bonefish with Nevele Pride, Super Bowl and Su Mac Lad?" Dancer repeated a question asked by a reporter earlier this week. "Well, I drove them all and just let me say I've never sat behind a greater trotter than Bonefish."

Driver Joe O'Brien, who will bring Nero to the starting gate Thursday night at Wolverine in the \$50,000 Matron Stake for 3-year-old pacers, says virtually the same thing about his 1975 Little Brown Jug favorite.

"HE WON 13 OF 14 last year as a 2-year-old and won a dozen or so this year before he was upset in that one race," O'Brien summarizes. "He can give you miles at 1:56 and a piece if he has to: the only time I've ever gone much faster was behind Steady Star."

O'Brien referred to the historic time trial at Lexington, Ky., in 1971 when he covered a mile in a near incredible 1:52 flat with the pacing steady star.

Lining up Thursday night against Nero, as the wonder horse tunes up for the prestigious Little Brown Jug in mid-September, will be the one colt who was able to whip him last year,

Castleton Farm's Alert Bret. That defeat of Nero came in October in the International Stallion Stake at Lexington, and Castleton driver Glen Ramsey had to push Alert Bret to a record 1:55.4 mile to get the job done.

Other Jug-bound pacers who'll take a Wolverine swing at Nero Thursday include George Sholty's Truxon Hanover, Bill Haughton's Brets Champ, Dick Farrington's All Time Bret, Buddy Gilmore's Senor Duane, Bill Popfinger's Shirleys Beau and an O'Brien-trained speedster named Bo Bo Arrow.

Nero's challengers received somewhat disheartening news on Tuesday when his trainer Jim Crane advised Wolverine officials that an aggravating corn on one of his front feet has been removed and is not healed. The ailment was disturbing enough to the great Meadow Skipper colt that he has been held off the race track for the past three weeks.

"We're flying him in from Canada to Wolverine today," Crane said Tuesday. "He's completely recovered, 100 per cent sound and rearin' to go."

DANCER REPORTED on Monday that Bonefish likewise is at his peak and showing no fatigue at all from his marathon performance in the Hambletonian. Track officials visiting his stall on Tuesday readily confirmed Dancer's report as the big colt nipped playfully at his handlers, greeted all observers with ears on high and ate heartily of the hay which was shipped in specially for him.

"He's a powerful animal," Stanley pointed out. "And one of the biggest horses I have ever handled. In that fourth heat of the Hambletonian when Yankee Bambino was giving us so much heat I looked down and saw

that our sulky wheels were exactly even with his. I knew then we had won because Bonefish is at least a foot longer than most other horses."

A new track trotting record could very easily come at the end of the Bonefish mile at Wolverine on Friday.

Grandpa Jim set the present one of 1:59.2 back in 1971 and with other trotters such as Surefire Hanover, Noble Rogue, Fashion Blaze and Glasgow ready to push Bonefish over the swift Wolverine mile track current records might not be worth a dime a dozen.



THE SUPER TROTTER, BONEFISH, accompanied by his groom, Chet Dentler, takes an alert look at Wolverine Raceway's fast mile track shortly after his arrival at the Livonia oval. Bonefish won the classic Hambletonian last Saturday and will race in the \$40,000 Matron Stake for 3-year-old trotters Friday night.

The Observer & Eccentric

SPORTS

Inside / Classified Ads

Thursday, September 4, 1975 (L.P.C.) 1C

GC West trains sights on Tri-River grid title

Make no mistake about it, Garden City West looks like the 'team to beat' in the Tri-River League this year.

Coach Charley Elmquist's Tigers tied for the Tri-River championship last year with a 6-1 record, finished 6-3 overall, and have 12 starters returning. In addition, they have 26 lettermen back and most of them saw action in Elmquist's 'play as many as possible' philosophy.

In his first season as head coach last year, Elmquist used 21 starters on his offensive and defensive units and hopes to do the same this year.

"Playing that many boys builds an enthusiasm and team spirit that you can't imagine," says Elmquist, who spent four years as assistant coach at West before being named head man last fall. "I definitely feel this could be a big year for us, but it hinges on so many things," he points out. "We have the players with the ability, but they have got to really want to win and play hard and keep that 'closeness' we had as a team last year."

The Tigers are blessed with a rugged defense, a versatile offense and hope to add the passing game which was missing most of last year.

POWERING WEST'S offense are five returning linemen, including tackles Matt Shinsky (5-9, 152 pounds) and Tom Burton (5-11, 174), and guards Jeff Rutter (5-10, 205) and Steve Pniewski (5-10, 175). Senior Pat McGahan (6-1, 175), a talented receiver, and 6-1, 185 pound Wayne Hard, a good blocker, will be the ends. Fighting for the center position are regular linebacker Mark Chidester (5-11, 180), Ken Jean (5-11, 175), a second-string tackle and junior Keith Gramke, who did a good job on the JV last year.

Carrying the ball for the Tigers in the backfield will be a pair of fast, powerful runners in Bill Underwood and Terry Bradley. Both halfbacks gained more than 600 yards last year. Underwood gaining his amount in five games before an ankle injury sidelined him the last four games.

Bradley (5-10, 170) was moved from slotback to tailback to replace Underwood (5-7, 180) the last four games and rolled up 534 yards and scored six touchdowns in that span which earned him all-league and second team all-area honors.

"I don't know of a team in the state that wouldn't like to have Bill and Terry in their backfield," Elmquist said. And the head coach is also very high on junior Greg Shinsky. "He's just a super guy to have playing full-back to block, carry the ball or go out for passes."

FIELD GENERAL for the Tiger machine will be quarterback Tom Poole, who possesses a strong left arm as well as adding the sprint out option to the West attack. The slender senior (6-4, 165) was backup last year on the varsity after guiding the JV squad to a 6-3 record and once threw four touchdown passes in one half. He could complement Shinsky (6-1, 185), Bradley and Underwood very well in the backfield.

No team scored more than twice against West's defense except Garden City East.

"I think our defense will be the key to our success this year," Elmquist says. "Then if our offense can grind out the yardage, we'll control the ball."

Anchoring the defensive wall will be Senior Steve Wilmoth, an end who stands 6-2 and weighs only 155, but is very hard to block. The other end will be Tom Parks (6-1, 175), the tackles are Ken Schwaegerle (6-2, 185) and John McFadden (6-2, 180) and nose-man is 5-7, 165 pound Jeff Peltz, who is also second string halfback and once scored four touchdowns in a JV game.

In the Tigers' 5-2 defense, brothers Matt and Greg Shinsky will alternate as left linebacker while Mark Chidester will back up the right side.

Versatile Senior John Stuppra (5-10, 180), who can play just about any position, returns to his right cornerback spot. His pass interception in the Tri-River title game with Southgate iced the game for West.

Bob Samples, probably the smallest player on the team at 5-9, 145, was a regular split end last year and the all-around athlete will return to defensive left halfback where he played two years ago on the JV team. Dale Stuppra, a 6-foot, 165 pound junior, will join his brother, John, in the defensive backfield. The fourth secondary position, called Tiger man on West's team, is currently held by Mark Downey, a 5-8, 155 pound junior.

"We play a containment type defense," Elmquist says, "trying to stop the big play. The big play hurt us last year and we're working hard in stopping it this year."

"We open against John Glenn at home and it is going to be a very tough game. They have a fine coaching staff and that game will go a long way in showing what kind of season we'll have."

Sectional win keeps Snyder chances alive

Tournament-wise Snyder's of Redford Township has done it again, winning its fifth slo-pitch softball tournament title of the year and 19th in three seasons.

This time Snyder's captured the divisional eastern championship of the U.S. Slo-Pitch Softball Association with a 29-16 win over Mazzola's of Rochester, N.Y. in the finals of the 54-team eliminations on Long Island over Labor Day weekend.

That victory kept Snyder's hopes alive for winning the world series slo-pitch crown which will be decided when the eight regional champions meet in the playoffs at Rochester Sept. 26-28.

In the sectionals last weekend, Doug Gerdes, Larry Elkins, John Hinds, Jim Mitchell and Rick Pinto of Snyder's were named to the all-tournament team, with leftfielder Elkins being voted the event's most valuable player.

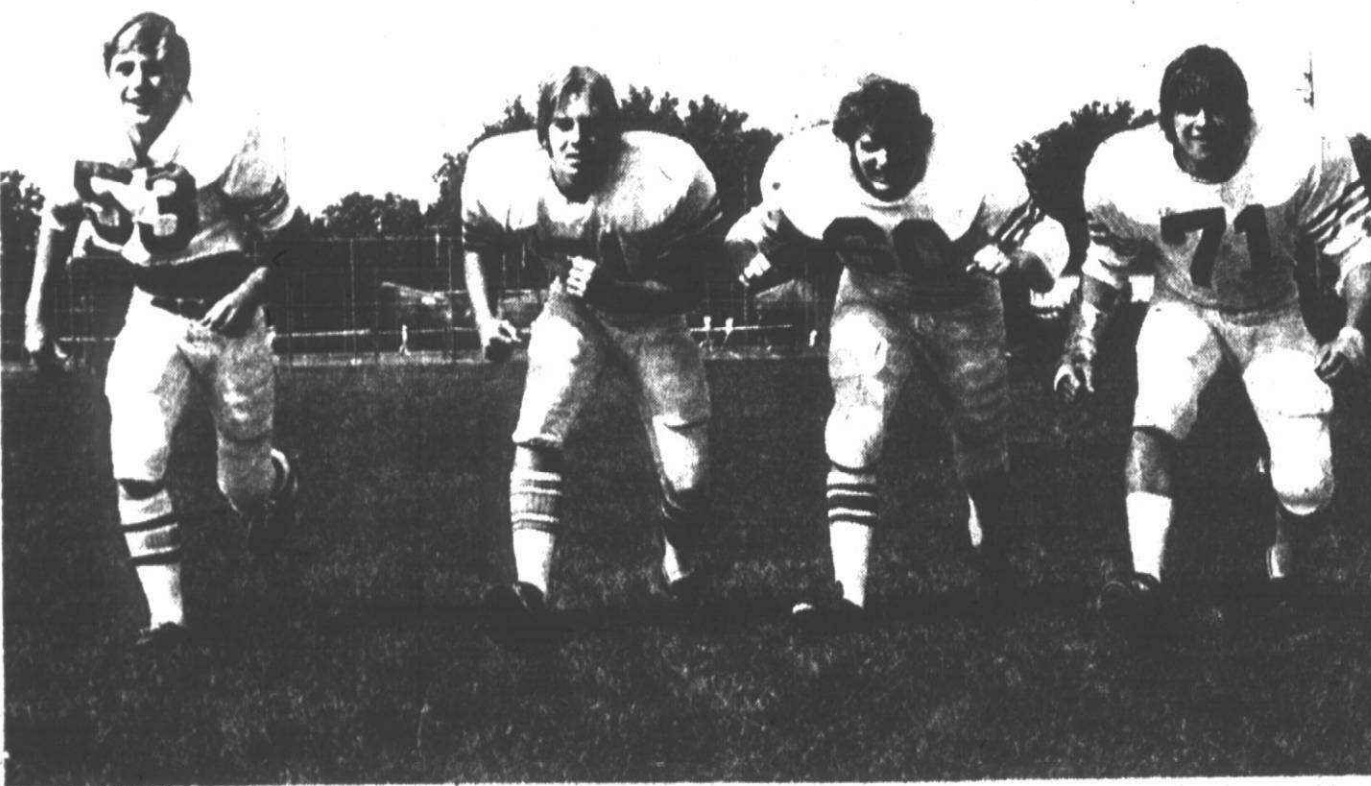

BOLSTERING GARDEN CITY WEST'S hopes for the Tri-River grid crown are these four returning starters from last year's offensive line in a 6-3 season. Charging camer

eraward from the left are tackle Matt Shinsky, guard Steve Pniewski, guard Jeff Rutter, and tackle Jeff Burton. (Staff photo by Art Emanuel).

Fall In and Save at TOWN 'N' COUNTRY HARDWARE

BACK-TO-SCHOOL BIKES

JUST ARRIVED!
10-speeds
from \$79⁹⁵

as low as \$39⁸⁸
Boys & Girls
20"
Scat Bikes

Reserve yours NOW for school

WESTERN WAYNE COUNTY'S LARGEST SELECTION OF FIREPLACE EQUIPMENT

Don't just screen it... decorate it!

Glassfibre Screens from \$109⁹⁵

Dramatic Beauty
Complete Safety
• Prevents Drafts
• Stops Loss of Heat
• Fire can be left unattended

NO LONG WAIT... WE CUSTOM MAKE YOUR SCREENS IN OUR OWN SHOP.

Custom Screens...
No matter what size and shape, corner, fireplace arch-top, half round canopy, drop round—we'll take pride in custom fitting your fireplace, as low as \$39⁹⁵

Say welcome with a cheerful fire, when company comes. When it comes to accessorizing your fireplace, TOWN 'N' COUNTRY HARDWARE has the largest selection in this area.

FIREPLACE SETS
Wall hanging or standing sets in all black Colonial or other models in Colonial, Mediterranean or contemporary styles, as low as \$14.95

Special Black LOG BASKETS as low as \$6.95

FIRELIGHTER

HEARTH BROOMS

Brighten Up Your Home for the Fall Ahead
SAVE up to 50% NOW

LIGHTING FIXTURES

Great log fire. No smoke.

If you love a great log fire, you should have flame gas logs in your fireplace. Adjust the flames with convenient control, no more buying or carrying, or clearing up logs. Come in and see in operation. Flamegas logs in realistic seasoned oak.

Ceramic models from \$64⁹⁵

Many sizes from 18" to 36" to choose from at sale price. Installation available.

TORO SALE! DEALER COST OR BELOW!

CLOSE-OUT ON ALL RIDER MOWERS

19" GUARDIAN

Reg. \$179.95
NOW \$159.95
Less trade-in on your old lawnmower

TOWN 'N' COUNTRY Hardware & Fireplace

27740 FORD ROAD • GA 2-2750
3 1/4 BLOCKS W. OF INKSTER ROAD • OPEN DAILY 9-8 Closed Sundays

Quantities Limited
Subject to
Merchandise
in Stock

True Value
HARDWARE STORES

In The Pocket

After watching the nation's top pros and listening to their comments on



MISTER TILE

IMPORTED FANCY CERAMIC WALL TILE 59¢ sq. ft. (2nds)

1" x 1" CERAMIC WALL AND FLOOR TILE 69¢ sq. ft.

WEST 3328 TELEGRAPH S. of West Chicago 355-3333 9-5 Daily Closed Sunday

EAST 1832 E. SMITH Corner of Desplains 736-1130 9-5 Daily Closed Sunday

We install **SOLARIAN** Free Estimate Fast Service All Work Guaranteed

VINYL ASBESTOS LARGE SIZE 12x12 \$6.99 per box

the game over the weekend, the area's average league bowlers have every right to be confused.

Some of the statements coming out of Hartfield Lanes in nearby Berkeley seemed outlandish—especially from fellows who are making a good living out of the pro tour.

For instance, Carman Salvino, the tall Chicagoan who is enjoying one of his best years, started the local stars when he claimed his present upsurge is due to advice given him by a scientist and that he pays little attention to conditions other than the amount of friction produced when his ball rolls down the lanes.

The other unusual remark came from Don Johnson who stated before competition started that he didn't know whether the Hartfield Lanes would suit his ball.

"I roll a spinning ball," he said, "and maybe these lanes are not suited for it."

They must have been alright. Dom bowled a perfect game on them.

But these statements were enough to confuse the average bowler who knows nothing of the science of friction or the maneuvering of a spinning ball.

Ann Setlock, one of the area's top women bowlers, summed it up with the remark, "These fellows are all out for publicity and they'll say most anything." After all, the pros carry their own man with them to condition the lanes so they have no kick coming.

THE YEAR BOOK being distributed by the Greater Detroit Bowling Association and the Detroit Woman's Association, contains the averages of more than 252,000 bowlers and again not a single league bowler has been missed.

Aside from the averages, the book



By W.W. EDGAR

contains some other interesting information.

For instance, of the 149,717 men listed, 141,215 bowl right handed and carry a mean average of 155.84. The 8,502 southpaws average 154.30.

On the women's side, of the 117,000 listed 111,079 are right handers and carry a mean average of 127.13. The mean average of all the women is 127.04.

All-Sports crown is won by Salem

(Ed. Note: The following article is an excerpt from a column by Bill Frank, sports editor of the Battle Creek Enquirer & News, who is the unofficial statistician among state sports writers of state championship high school results.)

There's a break in the action for state Class A All-Sports honors in the prep ranks.

Plymouth Salem is the 1974-75 All-Sports champion, based on the final state standings in nine popular sports.

By winning, Salem broke a nine-year grip that Seven-A and South Central Conference schools had on the state honors.

As you know, we began to figure Class A All-Sports champions 10 years ago on a point basis. We award 10 points to a state champion, followed by 9-8-7-6-5-4-3-2-1 for the remaining top 10 in each sport.

In the first nine years of the compilations, Seven-A member schools won seven state titles and SCC members took the other two. Ann Arbor Pioneer of the 7-A captured five of the championships.

Plymouth Salem's breakthrough this school year is a real surprise. Most fans know little or nothing about the school that is located about 30 miles east of Ann Arbor. No daily paper covers Salem's athletic activities.

Nevertheless, Salem amassed 23.5 points in state competition to wind up

the big All-Sports winner. The school won the Class A baseball title for 10 points, tied for third in basketball and finished fifth in football (final AP poll) for six points.

WE ARE PROUD of our athletic program and our teams," said John Sandmann, athletic director at Salem for 27 years. "We're also happy to learn that we are the state All-Sports champion."

Sandmann explained that Plymouth has two Class A high schools, Salem and Canton. He said Canton is the newer school, graduating its first senior class this year. When Canton came into existence, the name of the older Plymouth High School was changed to Plymouth Salem.

Salem is a member of the Suburban Eight League that includes Trenton, Dearborn, Belleville, Edsel Ford, Redford Union, Livonia Bentley and Allen Park. Incidentally, Dearborn finished ninth in the All-Sports race on 12.5 points.

Salem nosed out Birmingham Brother Rice for All-Sports honors. Brother Rice, a fourth place finisher a year ago, moved up to the runner-up spot on 22.5 points.

Seven-A schools landed three members in the top 10, headed by Jackson Central which finished in a tie for fourth place with Flint Northwestern. Ypsilanti wound up eighth and Ann Arbor Pioneer finished 10th.

KITCHEN REMODELING

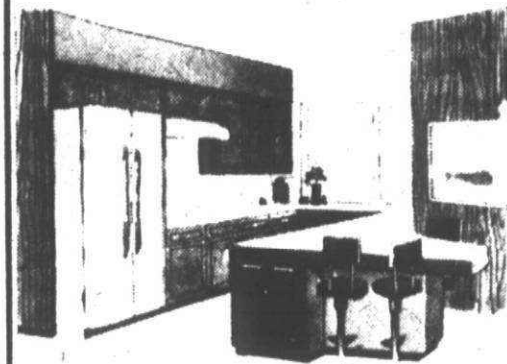

Custom Cabinets
Tops - Vanities
Bathroom Remodeling
VISIT OUR DISPLAYS
Built ins... Bars - Sink
Tops... Ash - Birch - Walnut

"THE CABINET PROFESSIONALS"

RICH WALL CABINET CO. LO 1-7100

27005 Michigan - Inkster

1 mile west of Telegraph



WAYNE JONES

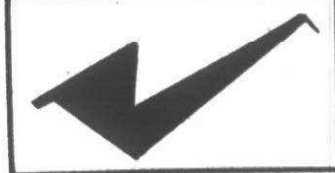

CHECK OUR EVERYDAY
LOW PRICES FOR YOUR
GARDENING NEEDS!

MICHIGAN PEAT 99¢
CANADIAN PEAT 4 cu. ft. \$4.95



MUMS

Big Bushy
Field Grown
Plants, Now
In Bloom
Beautiful Colors

\$1.95

WHITE MARBLE 50 lbs. \$1.99
WESTERN BARK 2 1/2 cu. ft. \$2.50
PINEBARKS, Large Chunks 3 cu. ft. \$3.25
SHREDDED BARK 3 cu. ft. \$3.39

WE ALSO CARRY EDGING, BARK, STONE, PLASTIC, STEPPING STONES and WEED PREVENTERS FOR YOUR COMPLETE LANDSCAPING



Plymouth Nursery

9800 ANN ARBOR ROAD
(Off I-4, 5 Miles W. of Shafter Road)
PLYMOUTH
Call 453-5500

HOURS: Daily 9 a.m.-4 p.m.
Sunday 10 a.m.-4 p.m.

Your Dollar Gets More
Yardage Here!!

ROOFING

Self-Seal Shingles

1659 Per Sq. **553** Bundle

3 Bundles Per Sq.

ALUM. SIDING

Less Backer With Backer

34.95 Sq. **39.95** Sq.

READY MIXED CEMENT

90 lb. Bag

Reg. 1.99 **1.69** BAG

CELOTEX DRIVEWAY SEALER

NOT HARMED BY GASOLINE OR OIL

6.99 5-Gal. Can

COAL-TAR BASE

Andersen Windowalls

The beautiful way to save fuel.

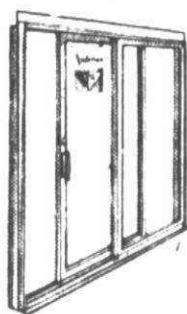
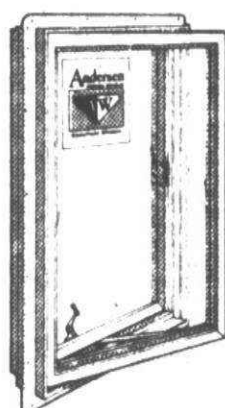

WINDOWS - DOOR WALLS

20% OFF SIZES IN STOCK **20% OFF** 6' and 8' SIZES

Back By Popular Demand
4'x8' BUNGALOW
\$2.99 ea.

MASONITE PANELING
All Prices in Stock
\$1 OFF

CONSTRUCTION REDWOOD

	6"	8"	10"	12"	14"	16"	18"	20"
1x4	.75	1.00	1.25	1.50	1.75	2.00	2.25	2.50
1x6	1.12	1.50	1.87	2.25	2.62	3.00	3.37	3.74
2x4	1.54	2.05	2.57	3.08	3.59	4.11	4.62	5.13
2x6	2.31	3.08	3.85	4.62	5.39	6.16	6.93	7.70
4x4	3.30	4.40	5.50	6.60	7.70	8.80	9.90	11.00

SHEATHING CD-X

3/4"	4'x8'	5.29
1/2"	4'x8'	5.89
1/2"	4'x8'	8.39
3/4"	4'x8'	9.99

PLYWOOD GOOD-ONE-SIDE

1/4"	4x8	5.99
3/4"	4x8	8.29
1/2"	4x8	9.39
3/4"	4x8	10.45
3/4"	4x8	11.75

PARTICLE BOARD UNDERLAYMENT

3/4"	4'x8'	3.39
1/2"	4'x8'	3.59
3/4"	4'x8'	3.69
3/4"	4'x8'	5.49

GARAGE LINER 1/4" - 4' x 8' HARDBOARD

• GROOVES
• TEMPERED
• UNFINISHED **2.89** EA.

2" x 4" - 8' BRIGHT NEW STOCK

#2 SO. PINE **95¢** EA.

REDWOOD FENCE BOARDS

1" x 6" 6' **99¢** EA.

4" x 4" - 8' DOUGLAS FIR

2.89 EA.

10% OFF REDWOOD

2" x 4" & 2" x 6"s

DRYWALL SPECIAL PRICE
BRING THIS AD — SAVE 30¢ PER PC.

3/4"	REG.	SALE	1/2"	REG.	SALE
4' x 7'	2.09	1.79	2.29	1.99	
4' x 8'	2.29	1.99	2.49	2.19	

REDFORD CASHWAY LUMBER

ROYAL OAK 548-2153
803 S. MAIN
CORNER OF LINCOLN
8 to 9 DAILY, FRI. TILL 8:30
SAT. to 5:30

LIVONIA 261-5110
11970 FARMINGTON ROAD
Between Schoolcraft & Plymouth
M-T-W 8 A.M. to 6 P.M.
T-F TIL 8:30 P.M., SAT. 5 P.M.

WARREN 775-7000
24260 Schoenherr Rd.
Just South of 10 MILE Rd.
8 to 5:30 DAILY, FRI. TILL 8:30
SAT. TILL 5:30

DIVISION OF
ERB LUMBER

2" x 4" 8' ECONOMY STUDS 69¢ EA.

DIMENSION LUMBER

ASSOCIATION GRADE STAMPED
CONSTRUCTION AND STANDARD LUMBER

Lgh.	2x4	2x6	2x8	2x10	2x12	4x4
6'	.75	1.00	1.50	2.00	2.94	2.40
8'	1.07	1.44	2.00	2.71	4.00	2.99
10'	1.39	1.80	2.60	3.38	5.20	3.99
12'	1.67	2.31	4.03	5.08	6.40	4.99
14'	1.96	2.89	4.92	6.04	7.40	5.41
16'	2.44	3.59	4.91	6.54	8.32	6.93

ALSO LONGER LENGTHS AVAILABLE up to 24'

O&E tourney record may fall

Although now in its seventh full season as an 18-hole golf mecca, the Whispering Willows course in Livonia never has been subjected to such a massive attack by top-flight golfers as is in store during the 1975 Observer & Eccentric tournament.

The annual 36-hole men's tourney is scheduled for Saturday and Sunday, Sept. 13 and 14, while the women's 18-hole event is booked for Thursday, Sept. 18. Medal play will govern throughout.

Whispering Willows Pro Gary Whitener forecast this week that the overall quality of the record field will pose a real threat to the O&E Tournament record of 67-73-140 set by Livonia's Bud Stevens in 1972.

"Not only are entries running well ahead of last year, but the out-of-town response has been tremendous," said Whitener. "This includes many golf-

ers from points such as Bloomfield Hills and the Rochester area as well as Farmington and Southfield. "Stevens will be on hand trying for his third O&E title, but typical of the class of competition will be Johnny Johnson, who won this year's club championship at Bay Pointe and last weekend teamed to win the Plum Hollow Invitational."

Whitener emphasized that the deadline for filing entry blanks for the men's tourney is Wednesday, Sept. 10. Women's entries will close Tuesday, Sept. 16. In case rain wipes out any round of either event, makeup dates have been arranged.

"The course will play to a par of 71 at about 6,450 yards and is a very good test of golf," said Whitener. "It is in excellent condition after the recent rains and has a great variety of

challenges that make a golfer use every club in the bag.

"The toughest back-to-back holes probably are the 11th and 12th, both par four. The 11th is 400 yards through the woods and over a creek, while the 435-yard 12th has a slight dogleg where it takes two good shots to get home.

"Anyone who gets through those two in par has the back nine about whipped."

Not only is Stevens' 36-hole score of 140 the tournament record, but that 67 which he shot in the 1972 event stands as the best competitive mark ever recorded at Whispering Willows—taking precedence over a non-tournament 65

Atkins says RU is 'unknown quantity'

With 22 underclassmen on a 36-man squad, only three returning starters and nobody on the team tipping the scales at the 200-pound mark, the temptation exists for Redford Union football coach Bob Atkins to write this year off as one for "rebuilding."

"I hate that word. I really do," said the Panther coach, however.

"I'd like to say that we're going to go out and blow people off the field, but I can't. We're an unknown quantity at this point. I won't really be able to evaluate the team until we scrimmage," said Atkins.

If you take standard criteria such as size and experience into an early evaluation, however, it would appear that it will be a long season at the Redford Township school.

The stalwarts of the team this year will be the three returning starters.

Senior Dave Starin started at defensive end last year and will play there and at offensive guard this season. Starin is 6-2 and weighs in at 185.

Steve Zink, junior co-captain, started every game last year at both center and linebacker. The 6-2, 190-pound Zink may be switched from center to a guard spot this year, but in any case will be asked to make a vital contribution.

Handling the quarterbacking duties

will be junior Mike Watson. Last season, Watson saw action at split end and safety. At 5-8, 145, Watson is small but he has the arm and quickness to handle the show.

The entire team, in fact, will have to be quick if it is to be competitive.

"We'd better be quick this year. We'll just have to finesse people and execute," said Atkins, who is entering his 18th year in a coaching capacity at RU.

Newcomer Paul Shileikas, who will play both guard and linebacker, will be expected to help out the veterans.

"He looks like a tough football player," Atkins said of the 6-0, 185 Shileikas. Junior Randy Wahlstrom is another fresh face from whom big things are expected.

While Atkins hopes to be competitive in every game, his goal for the year is a reachable one.

"We just want to have a winning season," he said.

He sees Trenton as the top team in the Suburban Eight, but looks for any number of teams to challenge.

"Trenton has to be the number one team though. They have a lot of quality people back."

For his own team's chances, Atkins has a simple approach.

"We don't have the big strong kid. We're just going to have to fight like hell," he said.

Men's, Women's Open Golf Tournaments
Sponsored by the Observer & Eccentric Newspapers
and Whispering Willows Municipal Golf Course

MEN'S
36 holes medal play: Saturday and Sunday, Sept. 13 and 14. Entry fee: \$20. (greens fees, trophies and prizes.)

WOMEN'S
18 holes medal play: Thursday, Sept. 18. Entry fee: \$7.50 (greens fees and trophies)

Make checks payable to Gary Whitener, tournament director and enclose with entry blank.

NAME _____

ADDRESS _____

PHONE _____ HANDICAP _____

Men's entries close Wednesday, Sept. 10 at 6 p.m. Call for starting times on Friday, Sept. 13 at 10 a.m.

Women's entries close Tuesday, Sept. 16 at 5 p.m. Call for starting times Thursday, Sept. 18 at 10 a.m.

Open to all residents of Livonia, Plymouth, Garden City, Westland, Redford Township, Farmington, Farmington Hills, Southfield, Birmingham, West Bloomfield, Bloomfield Twp., Bloomfield Hills, Troy, Rochester and Avon Twp.

Entries may be mailed to Tournament Director Gary Whitener, Whispering Willows Golf Course, 20690 Newburgh, Livonia.

TELEVISION SERVICE SPECIAL ONLY \$3

We will pick up your television set, bring it to our shop and have it checked by our TV experts. You will then be notified by telephone of the cost of repair. If you decide not to have it repaired we will return it to your home. All for only \$3.

COLOR ANTENNA AND ROTOR
Completely installed*

Normal installation \$98 cash price installed \$2 week

STA-RITE TV

28915 JOY RD. WESTLAND PHONE: 525-5450

Thursday, September 4, 1975 THE OBSERVER & ECCENTRIC (R,W,G-7B)*3C

SWEET CORN

FRESH PICKED DAILY

FOR THE FINEST IN SWEET CORN AT REASONABLE PRICES

FRESH HOME-GROWN FRUITS AND VEGETABLES

- FRESH EGGS • RAW PEANUTS
- PURE HONEY • SORGHUM SYRUP
- COLD WATERMELON

KISSIRE BROS. FARM PRODUCE
31575 Schoolcraft
One Block West of Merriman Rd.

FALL SALE
ON ALL **Agrico LAWN FOOD PRODUCTS**
1/3 OFF

STONE Large Variety • Michigan Sandstone • Amherst • BOULDERS from 5" to 9" a pound. Large Selection of Amethyst	PATIO BLOCKS 24" x24" PLAIN WHITE SMOOTH \$259 WHITE SLATE TOP TEXTURED \$279
FIREWOOD Mixed \$28 a face cord Delivered Locally Not Stacked	BARK \$10⁰⁰ 3-3 cu. ft. bags Self-load

ANTIQUES, TIES, ALL LANDSCAPE SUPPLIES
"Come and Browse!"

NOBLES 8 Mile Supply
29450 W. 8 Mile at Middlebelt 474-4922
MON. THRU SAT. 8-7 P.M. SUN. 9-5 P.M.

YES!
YOU CAN REGISTER
thru
SEPTEMBER 11
SCHOOLCRAFT COLLEGE
591-6100

OUR 10TH YEAR
PLYMOUTH TIRE & AUTO SERVICE CENTER
HOME OF THE 40,000 TIRE

DISCOUNT TIRE PRICES
BELTED TIA 70
ANY SIZE LISTED
\$34.95 PLUS FED TAX
E-F-G 70x14 200-3-06
B70x13-GH 70N5

PLYMOUTH TIRE & AUTO SERVICE CENTER
705 W. Ann Arbor Rd.
At Main St.
Plymouth • 453-3165

Daley's wins state Class D crown

The women's fast-pitch softball team playing under the banner of Daley's Restaurant in Livonia won its State Class D title last weekend at Cadillac and provided the tournament's most valuable player in pitcher Mary Jimenez.

To take the title, Daley's had to fight off the challenge of a Baldwin, Mich. club twice in the final three games of the two-game knockout event. A 1-0 Daley win was followed by a 7-5 victory for Baldwin between the two finalists in the eight-team field, but Daley's prevailed in the wrap-up, 12-5.

SCCA releases Tope Memorial

Oakland University will be the disbursing agency for money collected by the Warren Tope Memorial Fund, it was decided last week by the Sports Car Club of America (SCCA) and the executors of Tope's estate.

The memorial fund was established by Donald R. Tope following his son's death July 5 in an accident at the Pontiac Wide Track II race. The SCCA, although not involved in the race, was asked to be the holder of the money until details of its use were established.

WOLVERINE / DRC RACE TO RICHES

\$17,000 MICHIGAN LOTTERY MILE PRIZE DRAWING . . . for DRC fans only COMING Wed., Sept. 10

Prizes to be awarded to those present at Wolverine Sept. 10 include: 1975 Chrysler Cordoba, 1975 Ford Granada, 1976 AMC Pacer and \$2,000 in cash

All participants are eligible for the October 14 Bicentennial drawing, the biggest and richest Lottery in American history.

SAVE YOUR \$5 BICENTENNIAL LOTTERY TICKETS FOR OCT 14 DRAWING . . . for thousands of prizes totalling millions of dollars.

Wolverine championship harness racing **DRC 1 MILE OF FUN** **8pm**

SCHOOLCRAFT AND MIDDLEBELT IN LIVONIA • INFO/RES 421-7170

We're Giving You a Big Slice of the Apple.

Here's a way to take the bite out of inflation! Now you can buy an Applegate townhome with a \$3000 reduction and we'll pick up the closing costs, too! Many of these inventory homes qualify for the tax credit, so you'll thank us again next April.

Applegate is a small community, full of friendly neighbors. You'll enjoy a Club House, 1500 sq. ft. pool and tennis courts. But most of all you'll enjoy a big slice of savings. We'll enjoy selling our inventory so we can start building our next phase in Applegate.

Come out for your big slice of savings at sweet Applegate. It's delicious.

Open Noon to 8 p.m. daily and Sunday. Noon to 5 p.m. Saturday. (Closed Thursday)
Phone: 474-7494

Exciting townhomes.
Were \$32,490 to \$34,490
NOW \$29,490 to \$31,490
See salesman for special prices on models.

*Closing costs include loan processing fee, P.M.I., Appraisal fee if required, recording fees, prepaid interest, credit report and mortgage title policy.

**5% tax credit (up to \$2000) subject to the U.S. Tax Cut Bill and I.R.S. guidelines and regulations.

Sales and Management
Lambrecht Realty Company

Applegate is located on Ten Mile Road between Novi Road and Haggerty Road in Novi.

The Richards Group, Inc.

504 Help Wanted Office-Clerical

ACCOUNTING OFFICE
Immediate opening for Girl Friday. Accurate at posting, typing and filing. 10 key adding machine and electric typewriter. Experienced and permanent - need only apply. Central, Livonia location. Modern office, hospitalization, and Life Insurance. Hours 9-5. Salary Open. Send pertinent information to P. M. P. O. Box 2469, Livonia, Mich. 48151

RECEPTIONIST
WITH SECRETARIAL SKILLS
Real Estate Office Experience Preferred
Call Mrs. McBride
642-6500

SECRETARY needed for one girl law office. No legal background necessary. Pontiac area. Full benefits. 334-0582

Office Helper for...

Non-profit organization with shiny new offices will start you at \$500 month with light experience and good typing. A good job for your future never requires a personal agency fee at

THE FREE AGENCY

Call 354-3210 Open till 8 pm

RECEPTIONIST - For Executive suite of Troy Financial Firm. Typing and Shorthand required to work in luxury offices. Salary \$520. Full benefits. Fee paid

GENERAL OFFICE - For Walled Lake Company. Good typing and General Office experience for fast paced firm. Salary \$585 to \$650. Excellent benefits. Fee paid

SECRETARY - For Troy Insurance company. Light experience and average typing and shorthand. Lovely offices with great people. \$475 to start. Nice benefits

EXECUTIVE SECRETARY - With administrative potential for Birmingham company. No shorthand but good Secretarial background and high aptitude required for this position. Salary range \$650 to \$850. Fee paid

ADAMS & MARTIN PERSONNEL

920 E Maple BIRMINGHAM

646-5600

FRONT DESK
Greet clients, answer phone, light typing - free parking 649-2760

CLERK TYPIST

We'll train you in our methods and ways of doing things. All you need are good typing skills and you can assume interesting and diversified responsibilities in our Regional Group Claims Office located in the METROPOLITAN DETROIT AREA. Good starting salary and excellent employee benefit package. Interested persons should call Mrs. Cockrell 963-0383 for an interview appointment.

THE MUTUAL BENEFIT LIFE INSURANCE CO.
Equal Opportunity Employer M/F

SECRETARY, variety duties, good bookkeeping experience helpful. 40 hours. Good benefits. Starting salary depending on experience. Skills Birmingham office of medium size Plastic Molding Corp. 644-3316

KEY PUNCHERS

See Maryann Burns

26049 S Mile at Beech Daily

GIRLPOWER

Div Manpower Temp Services

965-7000

EXPERIENCED legal secretary for law office in Troy. Appl. 643-6960

BIRMINGHAM BOOKKEEPER

\$700 FEE PAID BY

fascinating employer with exclusive clientele, some general office duties and attractive discounts.

For person with substantial office experience. Call 542-3143 (we're open till 8 weekdays)

PERMANENT STAFF

SECRETARY for life insurance agency. Life insurance experience desirable but not necessary. Excellent opportunity for person with good shorthand and typing skills. Salary commensurate with experience and ability. Southfield 353-1760

Type and Talk Well?

Troy company pays full benefits including the personnel agency fee for high school grad with light experience who wants \$500 month to start. Call 542-3143 till 8 P.M. week days

PERMANENT STAFF

MATURE secretary needed for expanding sales office in Lathrup Village. Light to heavy typing skills required. Call LeRoy for appointment 424-8560

Exec's Receipt

Professional firm pays \$140 per week for poise, light experience and good typing. Full benefits include the personnel agency fee. Call 261-2111 till 8 PM

PERMANENT STAFF

BOOKKEEPER wanted for retail furniture store \$3 per hour. Experience necessary 534-4151

TEMPORARY WORK NEAR YOUR HOME

FOR TYPISTS

SECRETARIES

STENOGRAPHERS

KEY PUNCH OPER.

All Office Skills

CALL

WITT GIRL

545-6828

FOR OFFICE NEAREST YOU

In Livonia call 525-0330

Mon. & Fri. 10 - 3 PM

Key

Immediate need for an experienced secretary with good typing (minimum 55 wpm) and shorthand (85 wpm) skills.

Candidate should be mature, detail minded, able to work with little direction and ready for responsibility. Good starting salary and excellent benefits.

Call Mrs. Cape

557-3220

Moore

Business Forms, Inc.

An Equal Opportunity Employer

504 Help Wanted Office-Clerical

SECRETARY for law office in Southfield. Proficiency in typing, spelling and dictaphone required. 526-0298

RECEPTIONIST-SECRETARY
Experienced Typist with good appearance and pleasant personality to work for Real Estate Development company located in Troy. Shorthand not required. 362-1464

Versatile Sec'y.

For Southfield computer service company. Must know key punching and have pleasant phone voice. Good pay and hours. Call for appointment. 369-1320

SECRETARY, bright and ambitious, must be accurate typist with ability in making sales experience necessary or some college education. Variety opportunity with aggressive Southfield law firm. Call Barb. 536-9060

BOOKKEEPER

Good opportunity to work for a National manufacturer on the West side of Metropolitan Detroit. We are not looking for an Accountant, but a Bookkeeper with 2-3 years of experience. If you are looking for job security, a good place to work with competitive pay and fringe benefits, that include Profit Sharing, then come in and apply between 9-11 AM and 1-3 PM.

FLINT INK CORPORATION

25111 Glendale SOUTH REDFORD

GENERAL OFFICE WORK
Light bookkeeping, typing, and diversified duties. Experienced preferred for a steel warehouse. Good salary and all fringe benefits. American Tool & Steel Co. 20700 Greenfield, corner 8 Mile & Oak Park. LI 2-2000

Magcard Oprs.

Typists

Stenographers

• Key Punch

See Maryann Burns

26049 S Mile at Beech Daily

GIRLPOWER

Div Manpower Temp Services

965-7000

GROWING New Center area company seeking person with accounts receivable, accounts payable and general office experience. Permanent position with excellent fringe benefits. Send resume to Box 262, Observer & Eccentric Newspapers, 36251 Schoolcraft, Livonia, Michigan 48150

SWITCHBOARD OPERATORS

See Maryann Burns

26049 S Mile at Beech Daily

GIRLPOWER

Div Manpower Temp Services

965-7000

RECEPTIONIST-SECRETARY

Attractive and personable young lady for part-time work in interesting office. Superior typing, shorthand and ability to think, mandatory. Excellent position for student. Suburban Woodward location. Call between 9-5 weekdays. Mr. Wolf. 396-7000

SHARP SECRETARY

Highly capable company needs a mature person for an interesting, diversified position. Convenient suburban location. To \$825. FEE PAID! Contact Lisa Wood. 353-6500

Snelling & Snelling PERSONNEL

STENOGRAPHER

IBM Executive typewriter

Shorthand essential. Law office. Honeywell Building, Southfield.

559-3600

EXPERIENCED TELLERS

TROY BANK is now accepting applications for permanent part and full time tellers. Only persons with at least one year's experience need apply. Call between 9 AM - 5 PM. Mon thru Fri. 649-2700

SECRETARY

1 girl office. Short-hand necessary. Bookkeeping helpful but not necessary. 5 Days. Birmingham area 645-5666

506 Help Wanted Sales

HAVE YOU BEEN READING THE OTHER HELP WANTED ADS?

FOR REAL ESTATE?

Isn't there a familiar ring to them all? "Expansion of Office - Business is Great" - "Interested in selling Real Estate" - "Start at the top" - "Free instruction for ambitious salesmen. You seem to be in demand" - "Every one wants you to call them" - "Now Wood Co. Realtors, a respected name in the community also wants you to go to the phone and call us. Maybe even become a part of our \$35,000 sales effort this year. A part of a truly unique realtor firm. You owe it to yourself to have a relaxing, informative conversation with us. We don't promise you a job, but you will gain a new experience, and possibly a new career. Go to the phone and dial 525-7815. Talk with Doug Morris. Personnel Director.

PICK UP THE PHONE

Office Hours 9-5 Mon-Fri

Northwest Suburbs

SALESWOMAN

Excellent pay and commission

Paid vacation and hospitalization

Page Boy Shop, Somerset Mall. 643-9240

IF YOU ARE interested in a career which offers unlimited income potential, the freedom to choose your own hours, and the excitement of meeting new people, you should consider a career in Real Estate. We have openings in our Farmington-Novi office. Experience not necessary. Start today. Call Norwood Realtors, 478-2000.

GIRL 18 or over for drug store,

part time. After school and week ends. Capitol Drugs, 29101 Northwestern Highway at 12 Mile.

BE FINANCIALLY INDEPENDENT

With the recognition of Success from your Friends, Family and Business Associates. Enjoy the security of your own work with rewards of advancement. Economically, Professionally, and Socially. Let's not kid ourselves...It's not easy! But if you believe in yourself and have a sincere desire to HELP people, then I would like to talk to you. Age and Sex are no barriers in Real Estate.

Make a commitment to yourself to see if you can become part of our family. Call Ed To-batto today, Norwood Realtors, 464-1800.

506 Help Wanted Sales

SALES - MANAGEMENT
Male - Female
Large nationwide company is expanding in the Rochester area creating immediate openings in Sales and Management. Training opportunities. College degree required. 3 figure income. Bonuses and complete fringe benefit program. Company paid training in Dallas, Texas. For interview, call Thursday evening between 6-8 PM or send resume to Mr. Campbell, 26265 Southfield Rd., Detroit, Michigan, 48235. 534-2023

EXPERIENCED SALES ASSOC.
UNUSUAL opportunity for experienced sales associates who would like to join one of the oldest, most reputable organizations in the Birmingham - Bloomfield area. SNYDER KINNEY & BENNETT is interested in only experienced personnel for new W. Bloomfield Office. Excellent commission and bonus schedule. Please call MARY PARKER at 851-0300 for confidential interview.

NEW RETAIL jewelry and home accessories store in Birmingham.

Hours can be arranged. 645-0043

CENTURY 21 REAL ESTATE SALES EXPERIENCED ONLY

We need one full-time salesperson to round-out our staff. Charming office located in quiet Plymouth, 975 S. Main. Floor time plus opportunity to run your own ads if you desire. Advertise, paper tools, high commission, paid travel, full-time sign installer, fast moving market. For more with the best of CENTURY 21, call JIM COURTNEY or CHUCK JAMES for confidential interview at:

453-7600

ELECTRICAL WHOLESALE SALESMAN

Opportunity in a growth field for both inside and outside sales. Wholesale of wiring materials and lighting fixtures in the construction market. Experience in selling would be helpful. Good pay with excellent chance for advancement. Phone for details, Ray Electric, 771-2211

SHARP SALESMAN

With a flair for interior decorating. Sell carpets, wallpaper, lighting fixtures, draperies, etc. plus commission. Alan Roy Carpet Co., 19711 Middlebelt, Livonia.

REAL ESTATE SALES MANAGER

Opportunity for right man to have unlimited earnings and a possible partnership interest in an established U.S. REALTY FIRM. (MULTI-LIST MEMBER). Must be capable of hiring and training a successful sales force. Write to Box 418, Observer & Eccentric Newspapers, 36251 Schoolcraft, Livonia, Michigan 48150 or phone 261-9355, 7-9 AM or after 6 PM. 425-3104. Brokers license not necessary immediately.

INVESTMENT SALES

Leading Financial Institution has limited openings for investment sales representatives. Unlimited prospecting. Complete training course, with salary and commission program. Very high income potential. Call 525-7815 for a confidential interview. 968-1000

GUY 'N' GALS

Let us prove to you that phone sales can be fun and profitable. Don't believe? Give us 10 minutes to explain. Call our phone dept. at:

548-3200

SALESMEN wanted for part-time

after school, ages 14 to 15. Call 689-5720 or 571-9746

LADIES

Are you interested in part-time work with full-time pay? Demonstrate toys and gifts for Playhouse Toys. Weekly pay plus end of season bonus. No experience necessary. We train you. Earn it in one night. No investment. Company delivers and collects. Also booking parties. 729-9666, 647-4734, 356-1303

PHONE SOLICITORS, female preferred,

no experience necessary. Salary plus commission. 255-7820

SALESPEOPLE

Full-time and part-time. Experienced preferred. Farmington area.

Harvi's 478-5070

ATTENTION

National Top operator needs aggressive, neat appearing, responsible sales personnel. Excellent career opportunity with earnings potential. Full-time commission sales only. Call for appointment. 273-3505

AVON

To buy or sell...at new low prices. CALL for more information: 645-0455 352-2926 422-2252

AETNA LIFE AND CASUALTY

AN exceptional opportunity in the marketing areas of both insurance and securities. Will work with estate and business analysis. IRA, as well as individual markets. Extensive training program, excellent starting salary plus commission. Must be able to meet highest qualifications. Phone personnel manager. 559-4204. An equal opportunity employer.

SOUTHFIELD-LATHRUP AREA.

The Lathrup office of Earl Keim Realty, one of 25 Earl Keim offices, invites you to inspect our facilities and examine your future potential with us in the field of residential Real Estate sales. In the prime markets of Southfield, Lathrup Village, Birmingham, Bloomfield. If you have the need to succeed, we can provide you with the office, training, and selling tools to help you obtain your goals. For appointment, call Mr. Ervin, 559-1300.

COMMISSION SALESMAN

To Work for Established Coffee Service Company. Full or part time. High Commission Paid. 255-3500

BUILD YOUR FUTURE

Part-Time, call between 9 PM & 11 PM. 459-9120

NOTICE!

Now hiring. Steady Work. Starting to take applications for full time employment. A number of job openings to be filled.

561-2762

Equal Opportunity Employer

506 Help Wanted Sales

EXPERIENCED Retail Sales
Woman over 30 for jewelry store in Oak Park area. References. 968-0383

JOIN NOW!!

Openings available at Cranbrook new Southfield-Lathrup Village office. Choice location and excellent commission structure. Sales experience preferred but will also train. Call Mr. Sheldon 557-3500 for personal interview and reserve your desk now.

Cranbrook

Assoc. Inc. Realtors

28840 Southfield Rd.

EXPERIENCED Retail salesperson wanted full time. Excellent natural talent in Birmingham. Call for appointment. 647-4220

DO YOU NEED A NEW WARDROBE?

Get 10 new outfits at a cost of \$2 each, or a \$400 wardrobe free for a few hours work Call Queensway to Fashion.

Jim or Pat 476-5174

Diane 427-0064

Real Estate Sales

Recent expansion creates openings for experienced or beginning sales people.

3 locations. Redford-Detroit, Farmington and Milford.

Full or part time

Paid training

Multi-list computer

Contact Mr. Keoshian

538-2000

ALGER F.

QUAST

REALTORS

SALES CANVASSERS

Young men or women, full or part time. Make over \$200 per week salary plus commission. Car needed. Call Monday thru Friday, between 8 AM & 9 AM, or 4 PM & 5 PM. 559-8018

STEADY WORK

Reliable, hard worker, who wants steady employment and good income. Call

561-2762

Equal Opportunity Employer

SALES LADY

EXPERIENCED ONLY

Te1-12 Mail

SALESWOMAN, full time, will train right person. Southfield Village Office, 401 Walnut, Rochester. 652-2895

WANTED

Above Average Person to help me with my fast growing Chemical, Vitamin and Wholesale Catalogue business.

For interview, call Sue Gallaty 9-5 375-0598

EXPERIENCED SALESMAN

used cars - Write P.O. Box 428, Pe-tuskey Mich. 49770 giving references and resume.

BROKERAGE MANAGER

LIFE & HEALTH INSURANCE

SALARIED career opportunity with Occidental Life of California. Prater college and required insurance background. Unlimited personal sales opportunity plus bonuses, travel expenses, pension plan, group life, hospitalization. Call Mr. Rosenberg for appointment 642-0716. An Equal Opportunity Employer.

ATTENTION LADIES: Earn extra money

selling Dutchmaid Clothing. No experience necessary. 522-2323

INTERESTED IN SELLING REAL ESTATE?

Call TODAY for an interview Westland-Livonia

Peter Orlop - 721-8400

Plymouth-Northville

Vern Hackett - 455-5200

Livonia-Farmington

Tom Kuster - 478-9100

chamberlain

ARE YOU Being Transferred?

Being Eliminated by Cutbacks or Merger?

Butting against income or opportunity ceilings?

Unemployed? National cordony desires sales representative, married, college grad, ability to meet and talk with business and professional men. NO TRAVEL. Writefield Hill about experience and personal history to Mr. Byers, Suite 385, 23077 Greenfield Rd., Southfield, Michigan, 48075.

618 Child Care

BABY SITTERS with transportation. Mothers or grandmothers available during the day while your children are in school or evenings. \$7.75 per hour minimum. \$1.75 per hour for 4 hours minimum. Plenty of work. Daily. Phone 464-7714.

624 Professional Services

MICHIGAN PAYROLL SPECIALISTS, INC. Let us cut business expenses by doing your payroll, including checks and all quarterly forms. NCR Computer. 358-1274

626 Bingo

EVERY SUN 7 PM
HOLY NAME SCHOOL
680 Harmon Birmingham
2 Bks W of Woodward
Every Monday 7:30 PM
Congregation St. Nal Mohe
14th W. 10 Mile Rd.
Cor. Church, Oak Park
Every Tuesday 7:30 PM
St. FRANCIS R. of C. Hall
2100 Middlebelt Rd.
Farmington Hills

628 Entertainment

THE PIPPIN PUPPETS
DELIGHTFUL & AMUSING
SHOW FOR ANY OCCASION
679-4397 478-4497

MIND READING and Laughs!
Participate with Bill Nager.
Call 358-5112 or 1-863-3790

MUSIC for your wedding party
and party. Experienced and
VERSATILE. Plays standard, rock
and pop. 545-1178

JAN SAN PUPPETS
Children's Entertainment. Puppets,
magic, music, all occasions. Call
642-7450 or 647-4676

NEED MUSIC?
Experienced.
Any occasion. 455-1787

COMEDY - MAGIC
A Funny, Entertaining Show.
Call for Holiday Bookings.
Eddie Jay. 396-5357

FULL VARIETY of excellent
music available. Experience in
providing the finest in music for all
occasions. Jerry. 755-4547

702 Antiques

BEAUTIFUL full size brass bed.
\$375. Iron bed with brass trim.
\$95. 851-4777

WOOD CARVINGS
By Henning & World Wide.
Any quantity. 645-5518

BEST SALE IN TOWN
Lots of glass and porcelain.
Including Belek, Coper Lustre,
pressed, Lemoge, crystal stem-
ware, chairs, tables, mahogany
seign bed, pair French tables with
brass trim. Oriental rug, Cape Di
Monte lamp. French Porcelain
lamp, carved black walnut library
table, marble pedestal, jewelry
needlepoint (fireplace screen,
prints, paintings, tapestries, fin-
ished and unfinished needlepoint,
frames, much more. Thurs. Fri.,
Sat. 10 to 2. These times only.
cash only \$810 Bloomfield Glen, 6
mile north of Middlebelt.

ANTIQUE
Barber chair, brass beds, roll
top "S" curved desks, round
tables, hall trees, ice boxes
and miscellaneous.
Noah's Ark Antiques
56807 Grand River
New Hudson, Michigan

709 Household Goods Wayne County

702 Antiques

BUCKLES, LEATHER BELTS
Factory prices, new local distrib-
utors. Immediate delivery. Full line
on order for small. 300-7165

COLLECTORS and Hobbyists Sale.
Misc. antiques, books, magazines,
old cameras and photographic in-
struments, old cars, motorcycle tri-
als, toys, games, etc. Sept. 4, 5, 6.
7th. 10 to 5 PM. 4782 Crestview
Court, West of Franklin, off Pickering.

MAHOGANY cabinet, built-in
stereo, 875. Wood cash register,
\$100. Time clock, \$100. 645-6563

GARAGE SALE FOR THE Serious
Furniture Collector. Below dealer
prices. Primitive, oak, cherry, Li-
brary table, small oak chest, pine
candle stand, unusual sewing
cabinet, English umbrella stand, etc.
West. Bloomfield, North Potomac
Green Sub. Saturday, 9 AM - 2 PM.
No pre-sale. 681-9413

BLOOMFIELD
ANTIQUE FAIR
CRANBROOK AUDITORIUM
590 LONE PINE RD.
BLOOMFIELD HILLS, MICH.
Sept. 4, 5, 6
11 AM - 9:30 PM
Last Day Closing 5 PM
Light Refreshments
Donation \$1.50
Benefit Mich. Animal Rescue
League

ANTIQUE SHOW FROM private collection.
Walnut dresser, \$190. Curved
Early Victorian loveseat, un-
restored. \$300. Late Victorian love-
seat, \$450. Walnut secretary,
\$300. Church pew, \$150. Cherry
nightstand, \$90. What-not table,
\$60. Several chairs. 478-5453

ANTIQUE SHOW
NORTHVILLE SQUARE, corner of
Main and Wing Tours. Fri., Sat.,
Sun. Sept. 11, 12, 13. 10 AM - 5 PM.
Daily, Sun. 12 noon - 5 PM.
Free Admission.

HAND CARVED oak desk, English
Antiques. Interested call. 628-9715

SEE Bart Isaacson's original Com-
pact Oval. An exciting stand-
alone antique. Design, lamps also
displayed at the Plymouth
Fall Festival Cultural Center Build-
ing, September 5, 6, 7.

STOP
STRUGGLING
WITH THAT HARD TO REMOVE
FINISH
LET US DO IT
ANTIQUE: Wood or Metal. Home
or Office furniture. Inside & Out-
side Doors and ETC. We strip al-
most any painted surface.

THE FURNITURE CLINIC
1304 E. 11 Mile, Royal Oak
10 blocks West of I-75
548-4848

ANTIQUE - Original pottery
(Stained glass, light fixture, Por-
celain Artifacts) 10 to 5, Friday, Sat-
urday, Sunday. 6266 W. 13 Mile Rd.,
2 blocks West of Middlebelt, north
of Maple West Bloomfield.

CLOCK REPAIR
House calls on Grandfathers Call
after 6 pm. 683-3184

ANTIQUE & FLEA MARKET
IN THE OLD WALLED LAKE
AMUSEMENT PARK
Nov. 14 to 13. 10 AM - 1 PM
Invited. JAYNA ECKLER, OWNER
EVERY SAT. SUN.
10 AM - 6 PM
626-6065, 474-4579, 624-9019

Many More Items Not Listed
JAYNA ECKLER, OWNER
Antique: Lloyd R. Braun, Ann
Arbor. 686-9646, Jerry L. Helmer,
Plymouth. 453-4109

NEVER USED Frigidaire. Micro
Wave Oven. \$275. Nordic V.I.P. Elec-
tric razor. \$25. After 5 PM. 647-7678

DRYER. Sears electric heavy
duty. 1 1/2 years old, still under war-
ranty. 356-2088

HOTPOINT electric built-in oven
and range with hood. Excellent con-
dition \$100. 477-6623

TAPPAN electric cabinet top stove
& oven, 30 inch, copertone. \$115.
Excellent condition. 478-4315

FREEZER, chest type, 16 cu. ft.
\$110. 646-7218

DELUXE washer and dryer, excel-
lent condition, \$100 each. 641-3157

KENMORE ELECTRIC stove.
Good condition. \$70. 456-1494

REFRIGERATOR, Philco, no
frost, gold, excellent condition,
\$150. Westinghouse self-cleaning
model, gold, 30 in. 455-9616

GE Washer & Electric dryer. Good
condition. Best offer. GE Electric
oven. Reasonable. After 5 PM. 477-6556

REFRIGERATOR, Frigidaire,
lower freezer. Upright freezer. Kel-
vinator. Both pink. Approximately
16 cu. ft. Excellent condition. 646-8543

GE white 18 lb. matched double
washer, main basket, gas dryer, pink
finish. \$250. New. 653-6615

TAPPAN electric range, 30 in., avo-
cado green, 2 years old. Clean.
\$150. 474-6556

DISHWASHER white portable, one
year old, \$150. 726-6523

KENMORE Gas range \$100. Match-
less electric dryer \$65. Excellent
condition. Available at once. Call. 631-9125

KENMORE electric stove, \$35.
459-6330

AMANA freezer, 700 pound chest, 8
years old, always running. 728-7714

GIBSON refrigerator, & Quaker 2
oven gas stove with center grill.
474-0060

REFRIGERATORS • RANGES • AUTOMATIC WASHERS •
DRYERS • COLORED TV SETS •
CONSOLE TABLES • DISHWASHERS • FREEZERS

BRAND NEW ELECTRIC DRYERS
REG. \$259.99 • Now \$168

BRAND NEW GOLD ELECTRIC RANGES
REG. \$269.99 • Now \$158
SAVE 10%-50% OFF
SEARS REG. PRICES

MANY 1-2-3 OF A KIND
Refrigerators • Dishwashers • Freezers •
Floor Samples • Demonstrators

WAREHOUSE OUTLET
LIVONIA OUTLET
12001 Sears Ave
Near Plymouth Road & Middlebelt
476-6000 Ext. 213

702 Antiques

Family Affair
Promotions
Presents the Fall Season's first
Spectacular.
ARTS & CRAFTS
SHOW
Dealers wanted for Oct. 4, Nov. 1,
and Dec. 6.
326-1945 - 292-0117

ANTIQUE tumbler butter churn,
\$40 or best offer. 453-4780

PRIMITIVE Country furniture and
toys. Reproduction and restora-
tions. Display shown by appoint-
ment. Call evenings. 543-1079

WE specialize in purchase and
trade of used, handmade oriental
rugs. Individuals, estates. Top cash
prices paid. Confidential service.
Anytime. DI 2-8400

STAINED glass windows, century
old, wooden moldings. 11 pieces.
\$245. \$800 or best offer. 476-8841

Built-in stained glass window, 11
pieces, custom design, and repair.
\$45. \$472. After 5 PM. 542-4280

COLLECTOR Pays Cash for old
large size Electric Tubs made for
export 1942, any condition. Top cash
price paid. Confidential service.
Doug. 721-5580

700 Auction Sales
ANTIQUE AUCTION
Antiques-Household-Misc.
We will sell the following at public
auction at 9225 Joy Road,
Plymouth, Mich.: located North of
Plymouth-Ann Arbor Road between
Godfrey Road and Curtis Road.
SUNDAY SEPT. 7 AT 1 PM
Oak breakfast set, Eastlake oak 4
bed (1900), large oak office desk
(oak sideboard (caneback carving),
walnut lady's secretary, Kroeher
sofa bed, fireplace equipment, col-
onial rocker, Duncan Phyfe table
with 3 leaves and 2 matching
chairs, 2 oak kitchen chairs, 200
year old very primitive cupboard,
walking spinning wheel, Lion (sit-
ting) frosted glass compote, copper
bedwarmer, 200 piano rolls, double
bed (caneback carving) mahogany
and Burl (circa 1850), Deco art
twin bed with matching dresser
with mirror and chest, maple twin
bed, 2 mission oak church pews
with kneeling pads, 1 square oak li-
brary table, cherry French Prov-
incial stereo, oak gambler's table
(circa 1850), oak ash-walnut chairs
with 3 leaves and 2 matching
chairs, 2 oak kitchen chairs, 200
year old very primitive cupboard,
walking spinning wheel, Lion (sit-
ting) frosted glass compote, copper
bedwarmer, 200 piano rolls, double
bed (caneback carving) mahogany
and Burl (circa 1850), Deco art
twin bed with matching dresser
with mirror and chest, maple twin
bed, 2 mission oak church pews
with kneeling pads, 1 square oak li-
brary table, cherry French Prov-
incial stereo, oak gambler's table
(circa 1850), oak ash-walnut chairs
with 3 leaves and 2 matching
chairs, 2 oak kitchen chairs, 200
year old very primitive cupboard,
walking spinning wheel, Lion (sit-
ting) frosted glass compote, copper
bedwarmer, 200 piano rolls, double
bed (caneback carving) mahogany
and Burl (circa 1850), Deco art
twin bed with matching dresser
with mirror and chest, maple twin
bed, 2 mission oak church pews
with kneeling pads, 1 square oak li-
brary table, cherry French Prov-
incial stereo, oak gambler's table
(circa 1850), oak ash-walnut chairs
with 3 leaves and 2 matching
chairs, 2 oak kitchen chairs, 200
year old very primitive cupboard,
walking spinning wheel, Lion (sit-
ting) frosted glass compote, copper
bedwarmer, 200 piano rolls, double
bed (caneback carving) mahogany
and Burl (circa 1850), Deco art
twin bed with matching dresser
with mirror and chest, maple twin
bed, 2 mission oak church pews
with kneeling pads, 1 square oak li-
brary table, cherry French Prov-
incial stereo, oak gambler's table
(circa 1850), oak ash-walnut chairs
with 3 leaves and 2 matching
chairs, 2 oak kitchen chairs, 200
year old very primitive cupboard,
walking spinning wheel, Lion (sit-
ting) frosted glass compote, copper
bedwarmer, 200 piano rolls, double
bed (caneback carving) mahogany
and Burl (circa 1850), Deco art
twin bed with matching dresser
with mirror and chest, maple twin
bed, 2 mission oak church pews
with kneeling pads, 1 square oak li-
brary table, cherry French Prov-
incial stereo, oak gambler's table
(circa 1850), oak ash-walnut chairs
with 3 leaves and 2 matching
chairs, 2 oak kitchen chairs, 200
year old very primitive cupboard,
walking spinning wheel, Lion (sit-
ting) frosted glass compote, copper
bedwarmer, 200 piano rolls, double
bed (caneback carving) mahogany
and Burl (circa 1850), Deco art
twin bed with matching dresser
with mirror and chest, maple twin
bed, 2 mission oak church pews
with kneeling pads, 1 square oak li-
brary table, cherry French Prov-
incial stereo, oak gambler's table
(circa 1850), oak ash-walnut chairs
with 3 leaves and 2 matching
chairs, 2 oak kitchen chairs, 200
year old very primitive cupboard,
walking spinning wheel, Lion (sit-
ting) frosted glass compote, copper
bedwarmer, 200 piano rolls, double
bed (caneback carving) mahogany
and Burl (circa 1850), Deco art
twin bed with matching dresser
with mirror and chest, maple twin
bed, 2 mission oak church pews
with kneeling pads, 1 square oak li-
brary table, cherry French Prov-
incial stereo, oak gambler's table
(circa 1850), oak ash-walnut chairs
with 3 leaves and 2 matching
chairs, 2 oak kitchen chairs, 200
year old very primitive cupboard,
walking spinning wheel, Lion (sit-
ting) frosted glass compote, copper
bedwarmer, 200 piano rolls, double
bed (caneback carving) mahogany
and Burl (circa 1850), Deco art
twin bed with matching dresser
with mirror and chest, maple twin
bed, 2 mission oak church pews
with kneeling pads, 1 square oak li-
brary table, cherry French Prov-
incial stereo, oak gambler's table
(circa 1850), oak ash-walnut chairs
with 3 leaves and 2 matching
chairs, 2 oak kitchen chairs, 200
year old very primitive cupboard,
walking spinning wheel, Lion (sit-
ting) frosted glass compote, copper
bedwarmer, 200 piano rolls, double
bed (caneback carving) mahogany
and Burl (circa 1850), Deco art
twin bed with matching dresser
with mirror and chest, maple twin
bed, 2 mission oak church pews
with kneeling pads, 1 square oak li-
brary table, cherry French Prov-
incial stereo, oak gambler's table
(circa 1850), oak ash-walnut chairs
with 3 leaves and 2 matching
chairs, 2 oak kitchen chairs, 200
year old very primitive cupboard,
walking spinning wheel, Lion (sit-
ting) frosted glass compote, copper
bedwarmer, 200 piano rolls, double
bed (caneback carving) mahogany
and Burl (circa 1850), Deco art
twin bed with matching dresser
with mirror and chest, maple twin
bed, 2 mission oak church pews
with kneeling pads, 1 square oak li-
brary table, cherry French Prov-
incial stereo, oak gambler's table
(circa 1850), oak ash-walnut chairs
with 3 leaves and 2 matching
chairs, 2 oak kitchen chairs, 200
year old very primitive cupboard,
walking spinning wheel, Lion (sit-
ting) frosted glass compote, copper
bedwarmer, 200 piano rolls, double
bed (caneback carving) mahogany
and Burl (circa 1850), Deco art
twin bed with matching dresser
with mirror and chest, maple twin
bed, 2 mission oak church pews
with kneeling pads, 1 square oak li-
brary table, cherry French Prov-
incial stereo, oak gambler's table
(circa 1850), oak ash-walnut chairs
with 3 leaves and 2 matching
chairs, 2 oak kitchen chairs, 200
year old very primitive cupboard,
walking spinning wheel, Lion (sit-
ting) frosted glass compote, copper
bedwarmer, 200 piano rolls, double
bed (caneback carving) mahogany
and Burl (circa 1850), Deco art
twin bed with matching dresser
with mirror and chest, maple twin
bed, 2 mission oak church pews
with kneeling pads, 1 square oak li-
brary table, cherry French Prov-
incial stereo, oak gambler's table
(circa 1850), oak ash-walnut chairs
with 3 leaves and 2 matching
chairs, 2 oak kitchen chairs, 200
year old very primitive cupboard,
walking spinning wheel, Lion (sit-
ting) frosted glass compote, copper
bedwarmer, 200 piano rolls, double
bed (caneback carving) mahogany
and Burl (circa 1850), Deco art
twin bed with matching dresser
with mirror and chest, maple twin
bed, 2 mission oak church pews
with kneeling pads, 1 square oak li-
brary table, cherry French Prov-
incial stereo, oak gambler's table
(circa 1850), oak ash-walnut chairs
with 3 leaves and 2 matching
chairs, 2 oak kitchen chairs, 200
year old very primitive cupboard,
walking spinning wheel, Lion (sit-
ting) frosted glass compote, copper
bedwarmer, 200 piano rolls, double
bed (caneback carving) mahogany
and Burl (circa 1850), Deco art
twin bed with matching dresser
with mirror and chest, maple twin
bed, 2 mission oak church pews
with kneeling pads, 1 square oak li-
brary table, cherry French Prov-
incial stereo, oak gambler's table
(circa 1850), oak ash-walnut chairs
with 3 leaves and 2 matching
chairs, 2 oak kitchen chairs, 200
year old very primitive cupboard,
walking spinning wheel, Lion (sit-
ting) frosted glass compote, copper
bedwarmer, 200 piano rolls, double
bed (caneback carving) mahogany
and Burl (circa 1850), Deco art
twin bed with matching dresser
with mirror and chest, maple twin
bed, 2 mission oak church pews
with kneeling pads, 1 square oak li-
brary table, cherry French Prov-
incial stereo, oak gambler's table
(circa 1850), oak ash-walnut chairs
with 3 leaves and 2 matching
chairs, 2 oak kitchen chairs, 200
year old very primitive cupboard,
walking spinning wheel, Lion (sit-
ting) frosted glass compote, copper
bedwarmer, 200 piano rolls, double
bed (caneback carving) mahogany
and Burl (circa 1850), Deco art
twin bed with matching dresser
with mirror and chest, maple twin
bed, 2 mission oak church pews
with kneeling pads, 1 square oak li-
brary table, cherry French Prov-
incial stereo, oak gambler's table
(circa 1850), oak ash-walnut chairs
with 3 leaves and 2 matching
chairs, 2 oak kitchen chairs, 200
year old very primitive cupboard,
walking spinning wheel, Lion (sit-
ting) frosted glass compote, copper
bedwarmer, 200 piano rolls, double
bed (caneback carving) mahogany
and Burl (circa 1850), Deco art
twin bed with matching dresser
with mirror and chest, maple twin
bed, 2 mission oak church pews
with kneeling pads, 1 square oak li-
brary table, cherry French Prov-
incial stereo, oak gambler's table
(circa 1850), oak ash-walnut chairs
with 3 leaves and 2 matching
chairs, 2 oak kitchen chairs, 200
year old very primitive cupboard,
walking spinning wheel, Lion (sit-
ting) frosted glass compote, copper
bedwarmer, 200 piano rolls, double
bed (caneback carving) mahogany
and Burl (circa 1850), Deco art
twin bed with matching dresser
with mirror and chest, maple twin
bed, 2 mission oak church pews
with kneeling pads, 1 square oak li-
brary table, cherry French Prov-
incial stereo, oak gambler's table
(circa 1850), oak ash-walnut chairs
with 3 leaves and 2 matching
chairs, 2 oak kitchen chairs, 200
year old very primitive cupboard,
walking spinning wheel, Lion (sit-
ting) frosted glass compote, copper
bedwarmer, 200 piano rolls, double
bed (caneback carving) mahogany
and Burl (circa 1850), Deco art
twin bed with matching dresser
with mirror and chest, maple twin
bed, 2 mission oak church pews
with kneeling pads, 1 square oak li-
brary table, cherry French Prov-
incial stereo, oak gambler's table
(circa 1850), oak ash-walnut chairs
with 3 leaves and 2 matching
chairs, 2 oak kitchen chairs, 200
year old very primitive cupboard,
walking spinning wheel, Lion (sit-
ting) frosted glass compote, copper
bedwarmer, 200 piano rolls, double
bed (caneback carving) mahogany
and Burl (circa 1850), Deco art
twin bed with matching dresser
with mirror and chest, maple twin
bed, 2 mission oak church pews
with kneeling pads, 1 square oak li-
brary table, cherry French Prov-
incial stereo, oak gambler's table
(circa 1850), oak ash-walnut chairs
with 3 leaves and 2 matching
chairs, 2 oak kitchen chairs, 200
year old very primitive cupboard,
walking spinning wheel, Lion (sit-
ting) frosted glass compote, copper
bedwarmer, 200 piano rolls, double
bed (caneback carving) mahogany
and Burl (circa 1850), Deco art
twin bed with matching dresser
with mirror and chest, maple twin
bed, 2 mission oak church pews
with kneeling pads, 1 square oak li-
brary table, cherry French Prov-
incial stereo, oak gambler's table
(circa 1850), oak ash-walnut chairs
with 3 leaves and 2 matching
chairs, 2 oak kitchen chairs, 200
year old very primitive cupboard,
walking spinning wheel, Lion (sit-
ting) frosted glass compote, copper
bedwarmer, 200 piano rolls, double
bed (caneback carving) mahogany
and Burl (circa 1850), Deco art
twin bed with matching dresser
with mirror and chest, maple twin
bed, 2 mission oak church pews
with kneeling pads, 1 square oak li-
brary table, cherry French Prov-
incial stereo, oak gambler's table
(circa 1850), oak ash-walnut chairs
with 3 leaves and 2 matching
chairs, 2 oak kitchen chairs, 200
year old very primitive cupboard,
walking spinning wheel, Lion (sit-
ting) frosted glass compote, copper
bedwarmer, 200 piano rolls, double
bed (caneback carving) mahogany
and Burl (circa 1850), Deco art
twin bed with matching dresser
with mirror and chest, maple twin
bed, 2 mission oak church pews
with kneeling pads, 1 square oak li-
brary table, cherry French Prov-
incial stereo, oak gambler's table
(circa 1850), oak ash-walnut chairs
with 3 leaves and 2 matching
chairs, 2 oak kitchen chairs, 200
year old very primitive cupboard,
walking spinning wheel, Lion (sit-
ting) frosted glass compote, copper
bedwarmer, 200 piano rolls, double
bed (caneback carving) mahogany
and Burl (circa 1850), Deco art
twin bed with matching dresser
with mirror and chest, maple twin
bed, 2 mission oak church pews
with kneeling pads, 1 square oak li-
brary table, cherry French Prov-
incial stereo, oak gambler's table
(circa 1850), oak ash-walnut chairs
with 3 leaves and 2 matching
chairs, 2 oak kitchen chairs, 200
year old very primitive cupboard,
walking spinning wheel, Lion (sit-
ting) frosted glass compote, copper
bedwarmer, 200 piano rolls, double
bed (caneback carving) mahogany
and Burl (circa 1850), Deco art
twin bed with matching dresser
with mirror and chest, maple twin
bed, 2 mission oak church pews
with kneeling pads, 1 square oak li-
brary table, cherry French Prov-
incial stereo, oak gambler's table
(circa 1850), oak ash-walnut chairs
with 3 leaves and 2 matching
chairs, 2 oak kitchen chairs, 200
year old very primitive cupboard,
walking spinning wheel, Lion (sit-
ting) frosted glass compote, copper
bedwarmer, 200 piano rolls, double
bed (caneback carving) mahogany
and Burl (circa 1850), Deco art
twin bed with matching dresser
with mirror and chest, maple twin
bed, 2 mission oak church pews
with kneeling pads, 1 square oak li-
brary table, cherry French Prov-
incial stereo, oak gambler's table
(circa 1850), oak ash-walnut chairs
with 3 leaves and 2 matching
chairs, 2 oak kitchen chairs, 200
year old very primitive cupboard,
walking spinning wheel, Lion (sit-
ting) frosted glass compote, copper
bedwarmer, 200 piano rolls, double
bed (caneback carving) mahogany
and Burl (circa 1850), Deco art
twin bed with matching dresser
with mirror and chest, maple twin
bed, 2 mission oak church pews
with kneeling pads, 1 square oak li-
brary table, cherry French Prov-
incial stereo, oak gambler's table
(circa 1850), oak ash-walnut chairs
with 3 leaves and 2 matching
chairs, 2 oak kitchen chairs, 200
year old very primitive cupboard,
walking spinning wheel, Lion (sit-
ting) frosted glass compote, copper
bedwarmer, 200 piano rolls, double
bed (caneback carving) mahogany
and Burl (circa 1850), Deco art
twin bed with matching dresser
with mirror and chest, maple twin
bed, 2 mission oak church pews
with kneeling pads, 1 square oak li-
brary table, cherry French Prov-
incial stereo, oak gambler's table
(circa 1850), oak ash-walnut chairs
with 3 leaves and 2 matching
chairs, 2 oak kitchen chairs, 200
year old very primitive cupboard,
walking spinning wheel, Lion (sit-
ting) frosted glass compote, copper
bedwarmer, 200 piano rolls, double
bed (caneback carving) mahogany
and Burl (circa 1850), Deco art
twin bed with matching dresser
with mirror and chest, maple twin
bed, 2 mission oak church pews
with kneeling pads, 1 square oak li-
brary table, cherry French Prov-
incial stereo, oak gambler's table
(circa 1850), oak ash-walnut chairs
with 3 leaves and 2 matching
chairs, 2 oak kitchen chairs, 200
year old very primitive cupboard,
walking spinning wheel, Lion (sit-
ting) frosted glass compote, copper
bedwarmer, 200 piano rolls, double
bed (caneback carving) mahogany
and Burl (circa 1850), Deco art
twin bed with matching dresser
with mirror and chest, maple twin
bed, 2 mission oak church pews
with kneeling pads, 1 square oak li-
brary table, cherry French Prov-
incial stereo, oak gambler's table
(circa 1850), oak ash-walnut chairs
with 3 leaves and 2 matching
chairs, 2 oak kitchen chairs, 200
year old very primitive cupboard,
walking spinning wheel, Lion (sit-
ting) frosted glass compote, copper
bedwarmer, 200 piano rolls, double
bed (caneback carving) mahogany
and Burl (circa 1850), Deco art
twin bed with matching dresser
with mirror and chest, maple twin
bed, 2 mission oak church pews
with kneeling pads, 1 square oak li-
brary table, cherry French Prov-
incial stereo, oak gambler's table
(circa 1850), oak ash-walnut chairs
with 3 leaves and 2 matching
chairs, 2 oak kitchen chairs, 200
year old very primitive cupboard,
walking spinning wheel, Lion (sit-
ting) frosted glass compote, copper
bedwarmer, 200 piano rolls, double
bed (caneback carving) mahogany
and Burl (circa 1850), Deco art
twin bed with matching dresser
with mirror and chest, maple twin
bed, 2 mission oak church pews
with kneeling pads, 1 square oak li-
brary table, cherry French Prov-
incial stereo, oak gambler's table
(circa 1850), oak ash-walnut chairs
with 3 leaves and 2 matching
chairs, 2 oak kitchen chairs, 200
year old very primitive cupboard,
walking spinning wheel, Lion (sit-
ting) frosted glass compote, copper
bedwarmer, 200 piano rolls, double
bed (caneback carving) mahogany
and Burl (circa 1850), Deco art
twin bed with matching dresser
with mirror and chest, maple twin
bed, 2 mission oak church pews
with kneeling pads, 1 square oak li-
brary table, cherry French Prov-
incial stereo, oak gambler's table
(circa 1850), oak ash-walnut chairs
with 3 leaves and 2 matching
chairs, 2 oak kitchen chairs, 200
year old very primitive cupboard,
walking spinning wheel, Lion (sit-
ting) frosted glass compote, copper
bedwarmer, 200 piano rolls, double
bed (caneback carving) mahogany
and Burl (circa 1850), Deco art
twin bed with matching dresser
with mirror and chest, maple twin
bed, 2 mission oak church pews
with kneeling pads, 1 square oak li-
brary table, cherry French Prov-
incial stereo, oak gambler's table
(circa 1850), oak ash-walnut chairs
with 3 leaves and 2 matching
chairs, 2 oak kitchen chairs, 200
year old very primitive cupboard,
walking spinning wheel, Lion (sit-
ting) frosted glass compote, copper
bedwarmer, 200 piano rolls, double
bed (caneback carving) mahogany
and Burl (circa 1850), Deco art
twin bed with matching dresser
with mirror and chest, maple twin
bed, 2 mission oak church pews
with kneeling pads, 1 square oak li-
brary table, cherry French Prov-
incial stereo, oak gambler's table
(circa 1850), oak ash-walnut chairs
with 3 leaves and 2 matching
chairs, 2 oak kitchen chairs, 200
year old very primitive cupboard,
walking spinning wheel, Lion (sit-
ting) frosted glass compote, copper
bedwarmer, 200 piano rolls, double
bed (caneback carving) mahogany
and Burl (circa 1850), Deco art
twin bed with matching dresser
with mirror and chest, maple twin
bed, 2 mission oak church pews
with kneeling pads, 1 square oak li-
brary table, cherry French Prov-
incial stereo, oak gambler's table
(circa 1850), oak ash-walnut chairs
with 3 leaves and 2 matching
chairs, 2 oak kitchen chairs, 200
year old very primitive cupboard,
walking spinning wheel, Lion (sit-
ting) frosted glass compote, copper
bedwarmer, 200 piano rolls, double
bed (caneback carving) mahogany
and Burl (circa 1850), Deco art
twin bed with matching dresser
with mirror and chest, maple twin
bed, 2 mission oak church pews
with kneeling pads, 1 square oak li-
brary table, cherry French Prov-
incial stereo, oak gambler's table
(circa 1850), oak ash-walnut chairs
with 3 leaves and 2 matching
chairs, 2 oak kitchen chairs, 200
year old very primitive cupboard,
walking spinning wheel, Lion (sit-
ting) frosted glass compote, copper
bedwarmer, 200 piano rolls, double
bed (caneback carving) mahogany
and Burl (circa 1850), Deco art
twin bed with matching dresser
with mirror and chest, maple twin
bed, 2 mission oak church pews
with kneeling pads, 1 square oak li-
brary table, cherry French Prov-
incial stereo, oak gambler's table
(circa 1850), oak ash-walnut chairs
with 3 leaves and 2 matching
chairs, 2 oak kitchen chairs, 200
year old very primitive cupboard,
walking spinning wheel, Lion (sit-
ting) frosted glass compote, copper
bedwarmer, 200 piano rolls, double
bed (caneback carving) mahogany
and Burl (circa 1850), Deco art
twin bed with matching dresser
with mirror and chest, maple twin
bed

The Observer & Eccentric

DOUBLE ACTION FAMILY WANT ADS

ONE THIRD WANT AD IS \$4.00 — WHY NOT SAVE WITH A DOUBLE ACTION AD THAT WILL APPEAR TWICE* AND COST ONLY

\$6

*Second ad cannot be changed or canceled

Dial Classified direct Monday through Friday
8:30 a.m. to 5:30 p.m.

522-0900 When calling from Farmington, Garden City, Livonia, Plymouth, Redford Twp., Southfield and Westland
644-1070 When calling from Birmingham, Bloomfield, West Bloomfield and Troy.
852-3222 When calling from Rochester and Avon Twp.

711 Misc. For Sale Wayne County

EARLY American love seat & 2 rockers, ottoman foot stool, beige sofa, Slim Gym exerciser, Nacdo belt exerciser on stand, sturdy bed with pad, child's desk, 1 gallon ice cream freezer. All like new, best offer. 455-0900

GARAGE SALE, Fri. Sat. Sun. 10 AM - 6 PM. 28420 Alvin, Garden City, Harrison - Cherry Hill area.

MOVING SALE, September 8th, 9 AM - 5 PM. 2533 Inland Rd., south side of Michigan Ave. 427-5407

POOL accessories, sofa, chair, 21 in. black/white console TV, dresser, single bed. 427-5407

GARAGE SALE, 32816 Benson Drive, Near Hubbard, Troy, Farmington, Ann Arbor Trail, Sun. Sept. 7, 10 to 6 PM.

GARAGE - FLEA MARKET, 14 foot long, 4 foot wide, oakwood table, 2 Thosmase decorator sofas, solid marble cocktail table, stereo, record player, automotive parts, baby items, fabrics, crafts and craft supplies, appliances, lamps, draperies, misc. You want it, we have it. Fri. - Sun. 9 AM - 6 PM. 10 to 6 PM. 18528 Conestock, 7 Mile, Levon. 477-9864

GARAGE SALE, Thurs. thru Sat. 9 am till 7 pm. 563 Worcester, Westland. Baby furniture, youth bed, children's clothes, a plenty. Lots of other goodies. 477-1039

GARAGE SALE, Broil King electric oven, Kenmore cooktop, Westinghouse toaster and stand, lots more. 18016 Westmore Court, between 5 & 6 Mile Rd. E of Farmington Rd., Woodcreek Farms Sub. Starting Thurs. 474-2446

GARAGE SALE, Tables, loveseat, new Weber BBQ grill, baby items, snowmobile parts, and much more. Friday and Saturday, 7 Mile, Levon area. 18557 Conestock, Livonia.

NEIGHBORHOOD GARAGE SALE, September 6 and 7th 12 noon to 6 PM. 48444 W. 7 Mile, Northville

GIGANTIC GARAGE SALE, Thurs. thru Sun. Living, dining furniture. Baby items, toys, clothes. Pheasant skins, motorcycle and trailer. Misc. items. 3708 Berton Rd. 474-2446

GARAGE SALE, 29435 Brown Ct., Garden City, Ford Rd. Middlebelt area. Friday, Saturday, Sunday 9-7.

GARAGE SALE, 33832 Michele, off Farmington Rd. Sat. Sun. Mon. 10 AM - 7 PM. Adult & children's clothing, toys, etc.

Complete bedroom set, grey walnut, child's bedroom outfit, sofa, girl's Schwin bicycle, odd pieces. 37437 Lancaster, Livonia. 1st St. north of 5 Mile off Newburgh. Fri. after 6 PM, all day Sat. & Sun.

GARAGE SALE, Must sell everything! 9025 Northern, Plymouth. 477-1070

GARDEN tractor, plow, cultivator, snow shovel & dig. Electric motor saw & planer. Phone 455-0873

MOVING SALE, 9-6-75. Moving. Miscellaneous household items. 20483 Olympia, 2 blocks east Beech Daly, 1 block south 8 Mile.

BASEMENT SALE, Thurs. Fri. 12 to 7 PM. Odds and ends. Furniture. 19650 Riverview, near 7 Mile.

GARAGE SALE, House plants. 35 cents to \$12. Books, 5 cents to 25 cents. Clothing, dishes, lamps, pictures and frames. Knick knacks and toys. Fri. Sat. Sun. Sept. 5, 6, and 7. 10 am to 8 pm. 89 Louise, between 2nd and Woodward near 6 Mile. 868-2191

711 Misc. For Sale Wayne County

GARAGE SALE, Sept. 4, 5, 6, 10 AM - 5 PM. 12114 Birchwood, Westland. Cherry Hill - Meridian area.

GARAGE SALE, Sept. 4, 5, 6, 10 AM - 5 PM. 12114 Birchwood, Westland. Cherry Hill - Meridian area.

MUST SELL: furniture, dishwasher, washer, dryer, lawn mower, toys, household items. 1838 Franklin Dr. W. Plymouth. 455-4854

FINE BONE CHINA, cup and saucer collection. English Windsor. Victoria Queen and Limoges. 255-0009

FANTASTIC GARAGE SALE, Excursion, wedding dress, paintings, dishes, 45 and 78 records, furniture, misc. household items. Many like new. Saturday, Sunday, 18041 Columbia, 2 blocks East of Inland off Schoolcraft.

OAK dining room set, desk, steamer, large machine, yard, misc. misc. items. Call after 6. 535-9264

GARAGE SALE, 30753 Sheridan, Garden City, near Meridian. Thurs. thru Sat. 11 till 5 pm. Household goods, household misc. GA 2-9075

711 Misc. For Sale Wayne County

SWIMMING POOL, 15 ft. 10 in. Doughboy complete with filter, winter cover, ladder, excellent condition. \$250. Double base porcelain sink, \$100. 427-8623

LOFTY pile, free from soil is the carpet cleaned with Blue Lustre. Rent electric shampooer \$1. Loeffler Pro Hardware, 29150 Five Mile at Middlebelt. GA3-2210

FIGURE skates, girl's Riedell, 13V, and 12V, excellent condition. Like new. CCM girl's top beginner. 10. 453-4899

BOGEN 66-B printer, print dryer, timer, developing tank, \$110. Ampex stereo tape recorder, many professional tapes, \$175. Also Fisher stereo tuner, two new G78-14 snow tires, mounted on GM wheels, \$15 each. 278-4445

GARAGE SALE, motorcycle, china cabinet, miscellaneous. 10 AM - 3 PM. Fri. & Saturday, September 5 & 6 only. No presales. 18266 McArthur, north of 6 Mile, west of Beech.

GARAGE SALE, Sat. and Sun. 10 AM to 5 PM. Household, misc. sports, yard, and odds and ends. Call for directions. 455-9416

MOVING SALE, Sat. Sun. Lawn and garden tools, household and baby goods, chrome commode, Lioel train, Aquariums, books, etc. 600 Rose, Plymouth, East of Main Road, Plymouth. 455-9416

ARIZONA MOVE, End of Sept. Buyers needed for bedrooms, sofa, b/w TV, radios, typewriters and tables. Large machine, yard, benches, picnic benches, speakers, Gilbert mantle clock, antique, deluxe washer and electric dryer, much more. misc. 18748 Doris, 5 Mile W of Middlebelt.

ANTIQUES and some furniture, Fri. Sat. Sept. 5 & 6. 9AM - 2PM. Hillendale, opposite Adams. Meadowbrook entrance, Rochester. GA 2-8454

HOSPITAL bed, like new. \$10. Westinghouse white electric stove, 4 burner, perfect condition. \$60. GA 7-4224

BASEMENT SALE, Sept. 5, 6, 9 AM to 9 PM. Antiques and Misc. 38054 Grandon, off Hix between Joy and Ann Arbor Rd.

GARAGE SALE, Must sell 18845 Ne-gaunee, Redford Township, near 7 Mile, September 4 through 18th, 9-7.

GARAGE SALE, Sept. 5, 6, 7. Canning jars, large goods, yard, dishes, women's clothing, small household appliances. 24727 Donald, north of Schoolcraft, off Saratoga, Detroit.

PING PONG Table, black leather couch, white ironstone dishes, chest of drawers, miscellaneous. 459-0215

711 Misc. For Sale Wayne County

ENTIRE Merchandise inventory for sale to the public at dealer's cost. Also some equipment. Standard Station, 6 Mile and Farmington. 422-1184

YARD SALE, TV set, refrigerator, stove, dining room set, recliner, baby furniture, bikes, mini-bike, French provincial chair, other household items. 184, Sat. Sept. 6. If rain, inside, 37761 Oakview, Willow Creek, Farmington. Westland 729-6660

ELECTRIC motor, Lima, 2 h.p., 1800 r.p.m., 115. 220 volt, continuous duty. \$40. Girl's 20 in. Western Flyer bike, good condition. \$10. 453-6789

A LITTLE OF Everything, Late style clothing and linens. 17265 Doris, 6 Mile - Inland. Sept. 4, 5, 6.

BASEMENT RUMMAGE SALE, bed room furniture, 2 storm & screen doors, 20 games, humidifier, floor scales, Bauer, CCM, & equipment, numerous miscellaneous. Saturday, 55880 West Chicago, Livonia. Off Wayne Rd.

GARAGE SALE, 30230 Hathaway, Middlebelt, W. Chicago, Fri. Sat. Sun. 9 AM - 6 PM. clothing, curtains, baby furniture, misc.

GARAGE SALE, Sept. 4, 5, 6, 10 to 5, 39915 Ford At Lotz Southwest Corner, Plymouth.

FIVE FAMILY Garage Sale, September 4 thru September 7, 10AM - 5PM. 10212 Inland, between Farmington and W. Chicago. Redford Twp.

SUPER PATIO SALE, many antique items. Walk from town during Fall Festival, Sept. 5, 6, 1946 Church, Plymouth, off Main St.

LUXAIRE 100.000 BTU, complete oil tank, stack and bonnet controls. \$150. GA 2-8454

LARGE WAGON, Wheel, dinner bell, maple dining table, drop leaf, music cabinet, coleman lantern, china cabinet, secretary, much more. 453-4379

FIVE Family Garage, Sept. 4 thru 6, Good furniture, clothes, more. Cheap. 870 Brady, off W. Chicago, W. of Telegraph.

GARAGE GOODIES SALE, September 4 thru 6, 10 AM to 7 PM. Type writer, 26 inch bike, skins, furniture, Argus C-3, games, vases, lamps, rugs, oil paintings, clothing, formal shoes and many other things. 9159 Homewood, Redford Twp.

DRESSER, chrome & formal kitchen table, oak buffet, reed sewing machine. Brand new auto alarm system & trunk carborator tires with rims. GA 1-9311

SUPER garage sale, baby clothes to 4 years, photo equipment and accessories, maternity clothes sizes 10-14, office desk, chair and filing cabinet, stereo tape recorder, games, misc. items. Runs Sept. 2 thru 8, from 11-7, 28992 MacIntyre, near Middlebelt-W. Chicago.

SEWING machine, \$25. Twin bed, \$25. Rug & scatter mat, \$10. Sofa & chair, end table, \$35. Slim Gym exerciser, \$35. 455-2887

AQUARIUM 30 gal octagon, set up. \$50. Chest type freezer, needs gas. \$75.

HTSPOINT double oven stove, Kenmore dishwasher, double headboard, collectors double bedroom set, barbecue grill. 459-8774

STROLLER, \$15. crib, \$22. humidifier, \$23. Kitchen table, \$20. in good condition. 322-0315

TABLES, desk, Toro lawn mower, box ladder, chairs, clothing, leather jackets, Hammond Pipe organ plus other items. 32475 Leona, East of Veno, off Cherry Hill. 421-4357

711 Misc. For Sale Wayne County

SWIMMING POOL, 18 x 4 ft. Medalion pool, filter, excellent condition. \$185. 464-0664

FIREWOOD, by cord, \$22. Call before 9 AM or after 1 PM. 729-8682

712 Bicycles for sale

SCHWINN bike, Apple Crate, excellent condition. \$25. 682-3061

SOLEX motor bike, gas tank guard, excellent condition. \$125. Evenings. 354-4777

VISTA 10 speed, campus green. \$85. Must sell, going in service. 422-5747

WAREHOUSE SALE
10 SPEED, MEN'S BIKES
Weinmann Center - Pull Brakes
Simplex Prestige Derailleur
Quick Release Hubs
Weight 27 Lbs.
Regular \$169
SALE PRICE \$99.95
(In the Box)

3 SPEED, LADIES' BIKES
27 x 1 1/4 Wheels
Hutchinson Gumwall Tires
3 Speed Derailleur
Weight 27 Lbs.
SALE PRICE \$59.95
(In the Box)

10 SPEED RACING BIKES
Columbus Tubing
Campy Front & Rear Dropouts
Campy Hubs
Simplex Criterion Derailleur
Nerx Coterless Crank
Weinmann Center-Pull Brakes
Quick Release Hubs
Weight 22 Lbs.
Regular \$125
SALE PRICE \$119.95

RECREATIONAL LEISURE
30717 W. 10 Mile, Farmington
477-0212
Full Warranty

GIRL'S 3 speed, 24 in. frame, Excellent \$25. 645-0316

SCHWINN VARSITY 10 speed, excellent condition. \$110. 427-2974

TWO 20 inch girls' Schwin bikes, excellent condition. \$30 each. 647-0088

SCHWINN 27 inch, 10 speed, excellent condition. \$90 or best offer. 538-2183

RALEIGH PROFESSIONAL, All Campy equipment. Mink bike with Silver trim. Mini condition. Extras. 576-0860

REGINA SPORT 24 in, in Sewup coterless cranks. 23 lbs. good condition. \$185. Vince. 651-2244

The Home & Service Guide

<h4>Accounting Service</h4> <p>ABC ACCOUNTING We Handle all Accounting problems. Routine or Special. 357-2227</p> <h4>Aluminum Cleaning</h4> <p>ALUMINUM siding cleaned & waxed also brick & painted surfaces. Buildings cleaned, exterior & interior. Licensed & insured. Call Pat Cawley. 525-0500</p> <p>ALUMINUM CLEANING By Hand Or Machine 835-8610 272-8096</p> <h4>Aluminum Siding</h4> <p>buffman's Roofing, siding, trim & gutters. Free estimates within 30 miles of Detroit. Plymouth. 455-9408</p> <p>BURKEEN & SONS Aluminum siding, trim, gutter. Licensed, insured, bonded. 722-9827 422-2514</p> <p>Northwood Home Improvement ALUMINUM SPECIALISTS For siding trim gutters awnings etc. Years of exp. Free est. Licensed 729-7030</p> <h4>SIDING-ROOFING</h4> <p>LICENSED 525-9459</p> <p>Alum. Siding-Trim-Gutters HUGH E. JONES CO. Free est. 474-8124, KE 1-5454</p> <p>Alum. Siding-Trim-Gutters Do the Work Myself LICENSED 261-4745</p> <h4>ALUM.SIDING</h4> <p>100 sq ft. installed \$68 STORM WINDOWS PORCH ENCLOSURES CARPENTRY Free Estimates WORK MYSELF 453-8487</p> <p>Deal Direct Siding-Trim-Gutters Doors-Windows Free Estimate Licensed GA 7-1346</p> <p>DO WORK MYSELF alum. siding, trim, gutters, roofing, lic. insured, free est. B. Cumming. 427-4953</p>	<h4>Asphalt</h4> <p>BASE ASPHALT PAVING, INC.</p> <p>Our 10th consecutive year of advertising in The Eccentric.</p> <p>Construction of new parking lots & driveways. Resurfacing of existing asphalt & concrete driveways. Existing sealcoating. Workmanship & materials guaranteed. Owner supervision. Reference list of recent work available. Ask our customers about us!</p> <p>W. 12 Mile - Cor. Northwestern EL 3-7829 EL 6-8641</p> <p>L & M ASPHALT PAVING EXPERIENCED RESIDENTIAL & COMMERCIAL FREE ESTIMATES 503-5721</p> <h4>Basement Waterproofing</h4> <p>BASEMENT WATERPROOFING All outside leaking. Guaranteed. 721-5078</p> <p>BASEMENT LEAKS REPAIRED 15 Years Experience 474-6234</p> <h4>Brick, Block & Cement</h4> <p>SOUTH OAKLAND MASONRY BRICK-BLOCK & STONE ADDITIONS NEW WORK & REPAIRS FIREPLACE SPECIALISTS 646-9482</p> <h4>CONCRETE WORK</h4> <p>60c sq ft. 300 ft. minimum Licensed. Pools-driveways, etc. 459-1728 425-2123</p> <p>FALL SPECIAL CEMENT WORK & GARAGES BUILT All Kinds Deal direct with working owner to have Professional, Guaranteed, cement work done or garage built at Fall, LOW, LOW, COST TO SAVE \$\$\$</p> <p>Call Armando, Anytime 356-3273</p> <p>FREE ESTIMATE BONDED-LIC-INSURED McCarthy Construction Co. 682-4862</p> <p>GUARANTEED CEMENT DRIVEWAYS, Porches, Footings, Block Work 364-3363 355-4215</p> <h4>ALL CEMENT WORK</h4> <p>Work Myself 474-7655</p> <p>CEMENT WORK Garages, Drives, Porches Licensed, Insured, Bonded 836-0938, Free est., 534-4261</p> <h4>CHIMNEYS</h4> <p>Repaired or built new. Screened Cleaned, Roof Leaks Stopped. GUARANTEED. GA 7-3901</p> <p>BRICK & BLOCK WORK. Porch & chimney repairs. Small cement jobs. Free est. 425-5686</p> <p>ALL chimney & porch repairs & tuckpointing. Guaranteed. Lic. insured. 545-2944</p> <p>MORGAN HUMBECKY-Lic. contractor, cement, block, brick and footings. Small or large job. 474-7728</p> <h4>Boat Docks</h4> <p>PORTABLE & PERMANENT Boat docks removed for winter storage or disposal. Free Estimate! Suspension Docks, Installation & Service Co. 625-3525</p>	<h4>Brick, Block & Cement</h4> <p>CEMENT WORK ALL KINDS To save money deal directly with owners. Years of experience with the Finest Quality</p> <p>ITALIAN CEMENT CO. LICENSED-INSURED BONDED-FREE ESTIMATE 532-7497 356-0396</p> <p>THE "OLE TIMER" Brick, Block work. Cement steps, new or repairs. Porches, patios. Lic. Stnd. 537-0943</p> <p>DRIVES-PORCHES RATWALLS-FOOTINGS PATIOS-MASONRY</p> <p>D.CERTO 425-2255</p> <p>BRICK BLOCK CEMENT New & Repair-Porches & Patios 427-6427 525-4140</p> <p>FRANK VENTO MASONRY & CEMENT 25 YEARS EXPERIENCE All Types Brick, Block Cement work, Patios, Driveways, Porches, Foundations, Additions. ALSO ALL REPAIRS 1st Class Work at a Fair Price Residential & Commercial. Guar. Workmanship-Free Est. 522-4271</p> <p>BRICK-BLOCK & CEMENT WORK No job too small. Call anytime 543-5189 585-6243</p> <p>Iafrate & Grimaldi Concrete Co.</p> <p>ALL TYPES CEMENT WORK Specializing in Patios & Drives Quality doesn't Cost - It Pays FREE ESTIMATE 522-1307 851-1079</p> <p>DRIVEWAYS-GARAGES-PATIOS Residential & Commercial. For quality work, call KE 7-7474 or 682-4862 McCarthy Construction Co.</p> <p>GUARANTEED CEMENT DRIVEWAYS, Porches, Footings, Block Work 364-3363 355-4215</p> <h4>ALL CEMENT WORK</h4> <p>Work Myself 474-7655</p> <p>CEMENT WORK Garages, Drives, Porches Licensed, Insured, Bonded 836-0938, Free est., 534-4261</p> <h4>CHIMNEYS</h4> <p>Repaired or built new. Screened Cleaned, Roof Leaks Stopped. GUARANTEED. GA 7-3901</p> <p>BRICK & BLOCK WORK. Porch & chimney repairs. Small cement jobs. Free est. 425-5686</p> <p>ALL chimney & porch repairs & tuckpointing. Guaranteed. Lic. insured. 545-2944</p> <p>MORGAN HUMBECKY-Lic. contractor, cement, block, brick and footings. Small or large job. 474-7728</p> <h4>Boat Docks</h4> <p>PORTABLE & PERMANENT Boat docks removed for winter storage or disposal. Free Estimate! Suspension Docks, Installation & Service Co. 625-3525</p>	<h4>Bookkeeping Service</h4> <p>MICHIGAN PAYROLL SPECIALISTS, INC. Complete bookkeeping & tax service. 585-1274</p> <p>MASTER ACCOUNTING SERVICES Complete bookkeeping & tax service. 522-0755 356-6118</p> <h4>Building & Remodeling</h4> <p>INFLATION STOPPER ADDITIONS-SIDING-DORMERS REC ROOMS-GARAGES Now, free est. on all your remodeling needs. Easy FHA terms. Free planning & layout service when you deal with Neal, the owner. Our 9th yr. serving Detroit & suburbs. Licensed, Bonded, Insured BURCHFIELD BLDGS. 537-4020</p> <p>REMODELING, ADDITIONS OR CUSTOM BUILDING No job too small or large. 30 YEARS EXPERIENCE ALL WORK GUARANTEED MARTINUZZI CONSTRUCTION CO. 356-2913 - 464-9292</p> <p>CUSTOM PLANNED FAMILY ROOMS REC. ROOMS Complete Modernization Quality Guaranteed Licensed & Insured NO SALESMEN FREE ESTIMATES Woodcrest Bldg. Co. 459-3730</p> <p>Home Additions & Modernization Licensed & Bonded Builders WE DO GREAT WORK CALL LARRY 348-1055</p> <h4>FAMILY ROOMS</h4> <p>Rough-in or Complete Job BEST REFERENCES MARTIN GA 1-5435</p> <p>REPAIRS & IMPROVEMENTS • Kitchens • Bathrooms • Basements • General & fire repairs are Our Specialty. GRAFF CONSTRUCTION CO. Farmington Hills 476-8338 FREE ESTIMATES</p> <p>IT COSTS NO MORE... To get First Class Workmanship. First place winner of two National Awards... Hamilton has been satisfying Customers for over 20 years</p> <p>YOU DEAL DIRECT WITH THE OWNER • All Work Guaranteed and Competitively Priced • FREE Estimates • Designs • Additions-Kitchens-etc. HAMILTON CUSTOM REMODELERS CALL 559-5590, 24 Hours</p> <h4>I WANT WORK</h4> <p>CALL FOR FREE ESTIMATE 548-2943 548-0473</p> <p>Rough in or finish. Additions, dormers, bathrooms, kitchens, roofing, attics, alum. siding, storms, screens, furnaces. We do all types of cement porches & foundations. No money down, 7 yrs. to pay.</p>	<h4>Building & Remodeling</h4> <p>MASONRY Fireplaces, houses, porches, garages. Also cement. 477-9389</p> <p>KITCHEN CABINETS in formica or wood, ceramic tile. Baths complete. Work myself. Bob Roberts, contractor. Licensed, insured. Call 287-6337</p> <h4>COMPLETE MODERNIZATION</h4> <p>PRICED WITHIN REASON COMPLETED TO PERFECTION CUSTOM KITCHENS or formica cover your old cabinets. FORMICA TOPS-REC ROOMS WORK MYSELF</p> <p>D.Bowyer Lo 5-3522</p> <h4>Custom & Quality Work</h4> <p>COMMERCIAL WORK NEW HOMES • Fireplaces • Additions • Bathrooms • Dormers • Family Rooms • Alum. Siding • Roofing • Insulation • Replacement windows</p> <p>J. Wrobel LICENSED CONTRACTOR 28 years experience LO 3-9312</p> <p>WORRIED ABOUT CALLING THE RIGHT BUILDER? Kitchens, bathrooms, additions, sun porches, alterations. I will be happy to advise you. Free est. Can give references. 626-6015</p> <p>MASTER English Craftsman, specializing custom built homes, additions, libraries, studies, oak kitchens, English pubs with copper bars. Price and work cannot be exceeded. 338-9430</p> <h4>KITCHEN REMODELING</h4> <p>Formica Cabinets, Counters Refacing. Lic-In. Walt 422-0224</p> <h4>ADDITIONS</h4> <p>GA 2-2240</p> <p>R U READY FOR WINTER? Roofing, siding, glass, screen repair. 20 year guarantee. Get our price before you buy. We also carry the new Bi-Centennial storm doors. Free Estimates. KEND BROS. CONSTRUCTION 738-7090</p> <p>ROY MALTESE CO. Kitchens & Bath Remodeling • Ceramic Tile • Corian • Formica & Wood Cabinets Lic. Ins. LO 2-8888</p> <h4>JERRY'S</h4> <p>CUSTOM KITCHENS & BATHROOM REMODELING We can cover your existing cabinets with woodgrain for formal at great savings to you. Deal direct and save. 291-9331</p> <h4>CARPENTER BUILDER</h4> <p>CONTRACTING-REMODELING COMMERCIAL INDUSTRIAL Residential Maintenance Ray's Construction 261-4230</p>	<h4>Building & Remodeling</h4> <p>HAROLD SMITH A TOTAL BUILDING-REMODELING SERV. RESIDENTIAL COMMERCIAL 28 YEARS EXPERIENCE Roofing Aluminum Siding Room Additions Dormers Attics Bathrooms Kitchens Formica Topes Heating Plumbing Storm Wind/Doors Wrought Iron Rail Acoustic Ceilings Cement/Brick Work 999 S. Adams Birmingham, Mich 642-0755</p> <p>ROOM ADDITIONS Specializing in FIREPLACES R.F. Hess, Licensed Builder 531-6839</p> <p>COUNTERTOPS & KITCHENS FORMICA OR WOOD Wm. C. Smith, Lic. 531-1903</p> <p>'Prices out of this world' - Prices down to earth' Modernization by MARS BUILDING COMPANY 538-2666 626-7044</p> <p>No Salesmen Residential-Commercial Additions-Kitchens Dormers Rec. Rooms-Both-Siding FREE ESTIMATES PROMPT SERVICE</p> <p>RE-MODELING, Custom Carpentry, Counter tops, cabinets, formica facing, Basement remodeling, Jack Strachan 624-2414</p> <h4>Carpentry</h4> <p>LICENSED CARPENTERS ROUGH OR FINISH 20 Years Experience Free Estimates 583-8794</p> <p>ALL kinds cabinet work. No job too small. Kitchen remodeling, Por mica. 721-4251</p> <p>ROUGH OR FINISH Additions, Wood cabinets, etc. JACK 474-9368</p> <p>CARPENTRY Home or office. Aluminum Siding & Trim. Repair. Dependable & Reasonable. 356-7594</p> <p>CARPENTRY ROUGH-FINISH Experienced, Licensed 877-9755 373-6453</p> <p>TIME TO PLAN THAT HOME IMPROVEMENT My sons & I do all work. Picture window replacements. Joe 425-3144</p> <p>CARPENTRY-ROUGH & FINISH ROOF, Aluminum Siding, Gutters Free Est. 464-3652</p> <p>BIRMINGHAM CARPENTER Rec Rooms, Kitchens, Baths, Etc. Excellent References. Licensed INSURED 517-5122</p> <p>Quality Carpentry at reasonable prices. Residential & Comm'l. Additions, roofs, repairs, etc. 771-5951</p> <h4>WOOD DECKS</h4> <p>CARPENTER, no job too small. Installing & electrical, remodeling, light & darkwashes, 350-3199</p>	<h4>Carpentry</h4> <p>Village Carpenter Val. after 6, 476-7658</p> <p>CARPENTRY NEW WORK REMODELING, REPAIRS FOR Home or Office. 476-4078</p> <p>ALL Kinds Carpenter Work Doors, Windows, Rec Rooms, Kitchens, Formica, Drywall Reasonable. 477-7940</p> <h4>Carpet Cleaning</h4> <p>Walsh Carpet & Furniture Cleaners Wall washing plus complete spring cleaning. 12 months a year. Professionally done by women. 322-1512, 693-9025</p> <p>MARK LEE CO. Living Room & Hall. 425-6263</p> <p>BUSHEY JANITORIAL & CARPET CLEANING Living room and hall, \$25. Stairs, \$10. Each additional room, \$8. Soil extraction methods, better than 292-7961. If busy: 292-0106</p> <p>CARPET CLEANING Comm'l. Residential. For professional service TODAY. Call Wayne, Oakland City-885-6103; Macomb City-789-6147</p> <p>KARPET STEEM & UPLIFTER CLEANING Fall spec. liv. rm. & hall \$25. Lic. & Insured. 721-1440</p> <p>D.H.Shultz Carpet Cleaning Any size living room & hall steam cleaned. \$25. Ea. additional rm. \$10. 261-8966</p> <p>PRIDE STEAM CLEANING Carpet & Upholstery specialists Quick dry 2 method process SHAMPOO/STEAM Any liv. rm. & hall, \$24.95 526-7390</p> <p>TOWNSMEN CARPET STEEM Commercial & residential. We extract soil, not scrub it in. 729-1423, 722-5407</p> <p>WESTLAND CARPET CLEANING Carpet cleaned by Steam Process Dirt back guarantee. Free estimates. 326-1178</p> <p>SEVEN-A CARPET CLEANERS CARPET EXTRACTOR We are not in & out in 30 min. Let 7-A Clean Your Carpet, the Right Way. West. 484-3112 East, 979-0440</p> <p>VanDusen's Carpet Cleaning Liv. rm., din. rm., hall, \$25. \$0. Call 477-2959</p> <p>SPECIAL \$17.95 Any size living room, hall DOBOS CO. 561-1548</p> <h4>Carpet Laying</h4> <p>Bill's Carpet Service & Repair PAD AVAILABLE 427-1994</p> <p>A-1 INSTALLATION CARPET REPAIRS. Rubber pad available. Reasonable. All areas. Call Jim. 455-4010; if no answer, call 453-0530.</p> <p>PIERCE Carpet Installation All Work Guaranteed 478-1753</p> <p>CARPET INSTALLATION Reasonable rates. Quick service, exp. Pad available. 466-3827</p> <h4>WE CAN SAVE VANS</h4> <p>EXPERT CARPET INSTALLATION 421-1469</p>	<h4>Carpet Repair</h4> <p>EXPERIENCED CARPET MECHANIC New carpet installation & repair. Re-weaving, restitching, patching. 322-6218</p> <p>CHUCK'S CARPET REPAIR Any repair large or small, residential or comm'l. 464-3815</p> <p>BARMEDEERS AVAILABLE FOR ALL OCCASIONS WEDDINGS, PARTIES, ETC. CALL 642-2153</p> <p>CHUCK OLIVER SPECIAL CATERING Hors d'oeuvres & Buffets. All size parties. Bartenders. 543-6100</p> <h4>Ceiling Work</h4> <p>ACOUSTIC TILE CEILINGS Ceiling & floor tile-free. Est. No job too small. 421-8489</p> <p>CEILING & PANELING ALL PHASE RENOVATION Reas. rates, fast service, no job too big or small. 425-2072</p> <h4>Draperies</h4> <p>CUSTOM made draperies by expert Designers. Quality work. Residential, Comm'l. Lowest prices. Fast delivery, free est. Freeing Draperies 322-4228</p> <p>KARPET STEEM & UPLIFTER CLEANING Fall spec. liv. rm. & hall \$25. Lic. & Insured. 721-1440</p> <p>D.H.Shultz Carpet Cleaning Any size living room & hall steam cleaned. \$25. Ea. additional rm. \$10. 261-8966</p> <p>PRIDE STEAM CLEANING Carpet & Upholstery specialists Quick dry 2 method process SHAMPOO/STEAM Any liv. rm. & hall, \$24.95 526-7390</p> <p>TOWNSMEN CARPET STEEM Commercial & residential. We extract soil, not scrub it in. 729-1423, 722-5407</p> <p>WESTLAND CARPET CLEANING Carpet cleaned by Steam Process Dirt back guarantee. Free estimates. 326-1178</p> <p>SEVEN-A CARPET CLEANERS CARPET EXTRACTOR We are not in & out in 30 min. Let 7-A Clean Your Carpet, the Right Way. West. 484-3112 East, 979-0440</p> <p>VanDusen's Carpet Cleaning Liv. rm., din. rm., hall, \$25. \$0. Call 477-2959</p> <p>SPECIAL \$17.95 Any size living room, hall DOBOS CO. 561-1548</p> <h4>Carpet Laying</h4> <p>Bill's Carpet Service & Repair PAD AVAILABLE 427-1994</p> <p>A-1 INSTALLATION CARPET REPAIRS. Rubber pad available. Reasonable. All areas. Call Jim. 455-4010; if no answer, call 453-0530.</p> <p>PIERCE Carpet Installation All Work Guaranteed 478-1753</p> <p>CARPET INSTALLATION Reasonable rates. Quick service, exp. Pad available. 466-3827</p> <h4>WE CAN SAVE VANS</h4> <p>EXPERT CARPET INSTALLATION 421-1469</p>	<h4>Excavating</h4> <p>BULLDOZING GRADING BACKHOE Ray's Landscaping & Nursery 624-6666 626-8377</p> <p>SUNSET EXCAVATING Bulldozing Backhoe Trenching Water and Sewer Line Installation. Fill Dirt. 427-3615</p> <p>Excavating & Land Clearing Basement, Stairs & Water In. Sited. Hauled, Lakes Dug. Grading. Dirt Hauling. 477-5479</p> <h4>Fences</h4> <p>ALL WOOD FENCE 357-2349</p> <p>REPAIRS ALUM-STEEL-ALUM 427-3615</p> <p>PIONEER FENCE CO. Licensed & Insured. All types. Free Estimates. Residential. Commercial & Repairs. 459-3080</p> <h4>Fireplaces</h4> <p>CUSTOM FIREPLACES and Fireplace Repair. 15 years experience. Free estimates. Reasonable. 698-1916</p> <h4>Firewood</h4> <p>2 cords \$40 482-8517 1 cord \$23</p> <h4>Floor Service</h4> <p>LEONARD'S FLOOR SANDING 26 years experience. Quality work. Reasonable prices. 474-1169</p> <p>FLOOR Sanding Finishing & Stain Work beautifully done. Work myself. 626-1615</p> <p>FLOOR SANDING-REFINISHING Old floors our specialty. Very reasonable. Free est. 477-7728</p> <h4>Furniture Repair</h4> <p>FURNACE SERVICE Cleaning, Repair, Installation Humidifiers - Boilers Reasonable Rates KRAUSE'S HOME HEATING SERVICE Master Charge 453-0228</p> <h4>Furniture</h4> <p>FURNITURE REPAIRING Reupholstering & Refinishing Our specialty is repairing, reg. lusing and reupholstering dining room chairs. Master Chg. 851-2550</p> <h4>Garages</h4> <p>CUSTOM GARAGES Low Prices-Lic-525-9450</p> <p>DO SOMETHING NICE FOR YOUR HOME OUR GARAGES ARE CUSTOM DESIGNED Roy R. Stello Contractor, Inc. Terms: 261-8974, Free est.</p> <p>GARAGE DOORS REPAIRED OR REPLACED. Electric Operators. After 4 PM. 428-8437</p>
---	---	--	--	---	---	---	---	--

858 Cadillac

COUPE DeVille, 1975 Delegation, Cabriolet, light blue, dark blue roof, loaded, like new. \$7800 firm. 281-2317

COUPE DeVille, 1975, loaded with extras including cruise control. \$7,800. 646-8653

COUPE DeVille 1975, 1,000 mile Cream Puff. Almost new, custom coffee color. \$7,800. 643-4744

COUPE DeVille 1975, mint condition, loaded, low mileage. Best offer over \$7300. 564-7430

COUPE DeVille 1975, tan-gold, white top, FM stereo tape, tilt wheel, 7,000 miles. \$7,400. 474-4294

DE VILLE 1971, very good condition. Best offer over \$3300. 477-8555

858 Cadillac

CADILLAC DeVille convertible 1968, all power, air, am-fm stereo, tilt wheel, 6 way seat. Good condition. \$995. KE 3-3045

ELDORADO 1973, steel radials, many options. \$5300. 453-3679

COUPE DeVille 1975. Cabriolet white, low mileage. Loaded. AM-FM Stereo tape. \$7,500. 459-0428

COUPE DeVille, 1975, D'Elegance Cabriolet top, light blue, dark blue top, velour interior, loaded. \$35-0000

ELDORADO 1975, Mandarin orange with black Landau top, GM executive car, fully loaded, excellent condition. \$43500. 438-2280 or 556-3473

SEDAN DeVille, 1975, GM executive wife's car. Low mileage, well equipped. \$7800. 851-9321; 556-4866

858 Cadillac

COUPE DeVille, 1974, cabriolet roof, power windows, 6 way seats, cruise, trunk release, stereo, tilt and telescope. \$8900. 455-6235

860 Chevrolet

CHEVY 1965. Convertible. Economical 283 engine. Automatic, power steering, brakes. \$200. Call before 3 PM. 453-3069

NOVA, 1970, 350, 2 door, power brakes, steering, air. \$1400. 646-8615

IMPALA, 1964, 25,000 miles, air shocks, radials, excellent condition. AM-FM stereo, new brakes, rear end. Best offer over \$850. 638-5653

MONTE CARLO 1975, air, stereo, cruise control, 7900 miles, very clean, extras. \$4450. 643-7327

WHY NOW!

GAS 38 MPG

VW RABBIT

DEMO'S

REDUCED FOR SALE

LARGE SELECTION SHARP USED CARS

125 CARS IN STOCK

SAVE MONEY!

at

Official's SAAB

SAVE \$1000.00

BEAT THE '76 PRICE INCREASE

SPOT FINANCING

\$500 MAZDA REBATE

Factory

Official's SAAB

SAVE \$1000.00

BEAT THE '76 PRICE INCREASE

SPOT FINANCING

OPEN SATURDAYS

LIVONIA

VOLKSWAGEN INC.

SAAB—MAZDA

34581 Plymouth Rd. (Between Wayne & Farmington Rds.)

'75 MODEL CLOSEOUTS

ON ALL NEW CARS, DEMO'S & FACTORY OFFICIAL CARS IN STOCK.

SAVE UP TO \$3,000

On Factory Lease Cars

NEW '75 COMET

\$3,199

Automatic transmission, 250 engine, steel belted radial tires, plus factory equipment.

NEW '75 CONTINENTAL COUPE

\$7,449

Automatic transmission, factory air conditioning, white side walls, steel belted radial tires, power steering, power windows, vinyl roof, tilt wheel, power trunk.

NEW '75 MONTEGO

\$3,689

Automatic transmission, power brakes, power steering, air, 18,000 actual miles. Excellent condition. Call after 5 PM.

USED CARS

1971 CHEVROLET IMPALA

4 door, bronze with black interior, full power, excellent condition. **Only \$1,595**

1973 BUICK ELECTRA LIMITED

Full power, including 60/40 power seats, power door locks, power windows, AM/FM stereo tape, air, triple black with landau roof, burglar alarm system, immaculate condition. **Only \$3,595**

1973 BUICK ELECTRA LIMITED

Triple black, full power, plus stereo tape, burglar alarm, etc., spotless. **\$3,695**

1973 LINCOLN

4 door, burgundy with white vinyl roof, full power, stereo radio, etc., full factory warranty.

1975 MONTEGO MX

Brougham Demo, full power, factory air conditioning, stereo, radio, mahogany finish, full factory warranty. **\$4,395**

1975 LINCOLN

Town Coupe Demo, Custom made one of a kind, silver body, burgundy roof and moon roof.

PAT MULLIGAN

20200 GRAND RIVER AT EVERGREEN KE 2-4000

OFFICIAL FORD CLEARANCE SALE

AT AVIS FORD

1975 FORDS

ALL MODELS INCLUDING M.P.G. MUSTANGS AND PINTOS

Register now for Free MPG Pinto at Avis Ford Only.

ALL PRICES DRASTICALLY REDUCED

SAVE \$\$\$ NOW

29200 TELEGRAPH (AT 12 MILE) 354-3000

AVIS FORD

860 Chevrolet

VEGA, 1971. Needs new engine. Body in good condition. Best offer. Call after 5 PM. 652-8074

CORVETTE, 1968, 327-350, 4 speed, 2 tops, original paint, low mileage. \$4300. 474-3168

MONTE CARLO 1975, Landau, air, am-fm stereo, swirl bucket, power steering, brakes, windows, doorlocks, radials, custom interior, clock, remote control mirror. Low mileage. \$4,900. 646-8615

MONTE CARLO 1973, power steering, power brakes, air, AM-FM, automatic, black vinyl top, low radial tires. \$3,250. After 6pm. 425-9177

MONTE CARLO 1975. Low mileage, loaded. Must sell. 455-4492

CAMARO, 1973 S.S. 396, 4 S.P., air, AM-FM, power steering, brakes, radials, 7 A's, fine, excellent condition. \$2750. 477-0097

'74 IMPALA

Custom Coupe, 2 door hardtop, factory air, power, automatic transmission, radio, oater, whitewalls. One owner, low mileage. \$3,195.

PAT MILLIKEN

9600 Telegraph Between Plymouth & W. Chicago 255-5840

CAPRICE Estate wagon, 1975, air plus many extras. 425-6929

CORVETTE 1963 convertible, 327 V8, 4 barrel, 4 speed, side exhaust. \$2800. 851-3561

MONTE CARLO, 1975 Landau, Silver, white vinyl top, Air, AM-FM, 6,500 miles. 477-7092

MONTE CARLO 1975, fully equipped, air, less than 6000 miles. \$4,400. 356-1294

NOVA 1968, 6 cylinder, good transportation, \$250 or best offer. 425-6827

CHEVROLET 1966 BelAir, 6 cylinder, stick, good running condition. \$1150. After 6 P.M. 477-4829

CAPRICE Estate station wagon 1974, air, power brakes, 9 passenger, excellent condition. 18,000 miles. 851-2954

MONTE CARLO, 1975, air, well equipped, silver, vinyl top. \$4495. Excellent condition. 731-0816

MARK CHEVROLET

33200 MICHIGAN AVE 722-9081

MONTE CARLO 1973, air, power, low mileage, excellent condition. \$3300. 474-4742

MONTE CARLO 1975, Air, stereo, custom interior, Landau roof. 11,000 miles. \$28-4432. After 5 PM. 624-2570

VEGA, 1975, Wagon, air, power steering, automatic, AM-FM, rear speaker, Ziebart, low mileage. \$3500. 421-6564

IMPALA 1972, 4 door hardtop, air conditioning, radio, tinted glass, excellent condition. \$1500. 626-2634

VEGA, 1974, GM executive, automatic, air conditioning, excellent condition. \$2795. 645-0389

MONTE CARLO, 1975, Custom, Landau, stereo, tape, power windows, Cardinal red, black top, 8,000 miles. Spotless. Between 6 and 8 PM. 739-1837

VEGA 1974, Estate Station Wagon, low mileage, A-1 condition. Call after 7 PM. 391-2315

1974 CHEV. VEGA Station Wagon, automatic transmission, radio, whitewall tires. Like new condition. \$2,445.

COLONY

CHRYSLER PLYMOUTH 111 Ann Arbor Road, Plymouth 453-2255

SAVE SAVE SAVE

Up to \$1495 DISCOUNT

UPTO \$300 CASH BACK

UPTO \$200 CASH BACK

UPTO \$100 MORE ON YOUR TRADE

Over 300 Cars in Stock

For Immediate Delivery!!

DUSTERS • VALIANTS • FURYS

CHRYSLERS • VANS • IMPERIALS

DAMERON

CHRYSLER PLYMOUTH 29301 Grand River at Middlebelt 476-7900 KE 1-8200

WE BUY QUALITY USED CARS ALL MAKES

1973 VEGA

Automatic, AM/FM radio, factory air. **\$2,095**

1969 CHEVROLET 1/2 TON PICK-UP

V-8, standard, radio, power steering, camper top. **\$1,195**

1972 HONDA

350 Cycle **\$595**

1973 IMPALA

4 door sedan, automatic, radio, power steering, power brakes, vinyl top, like new! **\$2,195**

1974 CHEVY MALIBU

V-8, automatic transmission, power steering, clean. Only **\$2,795**

1972 NOVA RALLY

350 V-8, automatic transmission, radio, power steering, white wall tires. Only **\$1,895**

1972 FORD RANCHERO

Automatic transmission, power steering, power brakes, factory air, conditioning, stereo, camper shell, extra sharp! Only **\$2,195**

TENNYSON

CHEVROLET 32570 PLYMOUTH RD. 425-6500

862 Chrysler

IMPERIAL, 1973, Le Baron, loaded, 40,000 miles, after 3 PM. \$4900. 261-5254

'70 Monte Carlo \$1,088

'72 Chev. Vega \$2,588

'72 Pontiac Grandville \$1,388

'72 Ply. Suburban wag \$988

'72 Fury 4 dr. \$988

DAMERON

29301 Grand River at Middlebelt 476-7900

1975 CORDOBA

Silver, well equipped \$5,195

FEISTER AUTO SALES

PA 1-2400

NEWPORT 1969, vinyl top, power steering, power brakes, 4 door, un-decorated, excellent transportation. Clean. 375-9117

SPECIAL OFFER!

1975 LTD LANDAU DEMO

4 door, pillared hardtop, copper metallic, 400 engine, power windows, factory air, AM/FM stereo, tinted glass, protection group, deluxe bumpers. Stock #7598

LIST PRICE \$6,487

SALE PRICE \$4,495

1975 LTD DRIVER EDUCATION CAR

2 door, copper metallic, vinyl roof, 400 engine, whitewalls, speed control, deluxe bumper, electric defroster, air conditioning, tinted glass, radio, remote mirror, wheel covers. Stock #7567

LIST PRICE \$5,765

SALE PRICE \$4,295

1975 LTD LANDAU DRIVER EDUCATION CAR

4 door, pillared hardtop, ginger glow brown, vinyl roof, 400 engine, whitewalls, deluxe bumpers, factory air, air conditioning, tinted glass, AM/FM stereo, door locks. Stock #75103

LIST PRICE \$6,486

SALE PRICE \$4,895

1975 LTD BROUGHAM DRIVER EDUCATION CAR

Green glow, 400 engine, whitewalls, cornering lamps, deluxe bumpers, factory air conditioning, tinted glass, AM/FM stereo. Stock #7545

LIST PRICE \$6,059

SALE PRICE \$4,449

1975 MAVERICK DRIVER EDUCATION CAR

4 door, dark blue metallic, 350, interior-extra groups, automatic, whitewalls, power steering, disc brakes, deluxe bumpers, color keyed mirror, radio, steel proof. Stock #7566

LIST PRICE \$3,834

SALE PRICE \$3,049

1975 LTD DRIVER EDUCATION CAR

4 door, pillared hardtop, pastel blue, 351 engine, whitewalls, power steering, air conditioning, tinted glass, radio, wheel covers. Stock #75208

LIST PRICE \$5,522

SALE PRICE \$3,995

1975 LTD LANDAU DRIVER EDUCATION CAR

2 door, ginger glow brown, vinyl roof, 351 engine, whitewalls, deluxe bumpers, electric defroster, factory air conditioning, tinted glass, radio, fender skirts. Stock #75226

LIST PRICE \$6,296

SALE PRICE \$4,595

ALL OF THE ABOVE CARS INCLUDE ALL STANDARD FACTORY EQUIPMENT

Prices Do Not Include Transportation, Dealer Preparation, State & Local Taxes & License

BILL BROWN FORD

32222 PLYMOUTH ROAD • LIVONIA • 421-7000

OPEN SATURDAYS

862 Chrysler

NEWPORT, 1968, interior, exterior, good. \$350. KE3-8867

1972 CHRYSLER NEWPORT 4

door sedan, factory air, automatic transmission, power steering & brakes, tinted glass, vinyl roof, radial tires. One owner. Like new condition. \$2,095.

COLONY

CHRYSLER PLYMOUTH 111 Ann Arbor Road, Plymouth 453-2255

864 Dodge

CHARGER 1969, mint condition, everything on it. \$1600. Call 261-7652

CHALLENGER 1970, slapslick automatic, 383 magnum engine, 34,000 miles, power steering, brakes, air, am-fm stereo, needs to be repainted, excellent running condition, \$1000 or best offer. 535-0127

CHARGER 1972, Automatic, power steering, power brakes. Air. 400 cu. inch 2 barrel. Like new. 474-5098

1973 DODGE CHARGER SE

Brougham, 2 door hardtop, factory air, automatic transmission, power steering & brakes, power windows, vinyl roof, AM-FM radio, 15,000 one owner miles, like new. \$3,395.

COLONY

CHRYSLER PLYMOUTH 111 Ann Arbor Road, Plymouth 453-2255

CHARGER, 1969, FM converter, new brakes, new paint, good condition. ET Diamonds on back. \$650. \$525. 427-4382

CHARGER, 1971, SE, 383 magnum, automatic V8, power steering, brakes. Air. Custom interior. Very clean. \$1,725. After 5 PM. 643-7911

CHALLENGER RT 1976, 440 Mag., automatic, power steering, power brakes, 35,000 miles, excellent condition. 722-6922

CHARGER BROUGHAM 1974, Chrysler executive car, special designers interior, AM-FM stereo, air, 18,900 miles, excellent condition. Evenings 5 to 9 PM. 626-4081

DEMON 1971, 340 automatic transmission and exhaust. \$1,150. 652-3253

866 Ford

FAIRLANE, 1964, 260 V8, automatic, new tires, rust good, body fair condition. \$225. 728-4511

FORD 1965, convertible, \$300. Call between 10 AM - 2 PM. 522-3301

A REAL GAS SAVER

1972 MAVERICK 2 door, V-8, automatic, power steering, 29,000 actual miles. Extra extra sharp car. Free 1 year warranty. Save and buy now. Only \$2,195.

HINES MERCURY

LINCOLN MERCURY ANN ARBOR RD. AT HAGGERTY 453-2424 425-2444

GRAND TORINO, 1972, Power steering, brakes, air. AM-FM stereo. \$2200. After 5 PM. 525-9328

LTD 1973, Brougham, 2 door, air, stereo, rear defog, rustproof. \$2,600. 425-7443

DATSUN SAVES!

E.P.A. RATES

DATSUN B-210

#1

41 M.P.G.

DATSUM

34955 PLYMOUTH RD. 425-3311

872 Lincoln

CONTINENTAL, 1974, 4 door, triple black, loaded. Low mileage. \$4995. Diamond Auto Sales. 453-6799

FANTASTIC SAVINGS ON ALL PREVIOUSLY OWNED '71, '72, '74 AND '75 LINCOLNS. 2 doors, 4 doors, Towne Cars, Mark III's, Mark IV's, low mileage and extra sharp. Free 1 year warranty on all cars. Try us, you'll like us.

HINES MERCURY

LINCOLN MERCURY ANN ARBOR RD. AT HAGGERTY 453-2424 425-2444

CONTINENTAL, 1972, excellent condition. 35,000 miles. 4 door. By owner. Call after 6 PM. 421-4943

874 Mercury

COMET, 1968 V-8. Power brakes, steering. Fair condition. Make offer. \$1100. 646-9546

MERCURY 1972, Marquis Brougham. Only 32,000 miles. Excellent condition. Fully equipped. \$2000. Call 354-6235

MERCURY 1969, Montego MX, 4 door, automatic, power steering, power brakes, air, new brakes, clean in and out, runs excellent. Rear end hit. Best offer takes Call 5pm-9pm. 537-9296

MARQUIS COLONY PARK wagon, 1974, Air, power, FM, many extras. 349-7248 or 261-9406

COUGAR, 1974, XR7. Many extras. Excellent condition. 664-3644

COUGAR 1973, XR7, blue, Sun roof, stereo, full power, air, 26,000 miles, exceptional. \$3,300 or best offer. After 4 PM. 453-3453

COUGAR 1974, XR7, Air conditioned, extra Show room condition. 29,000 miles, \$4200. 647-6280

MARQUIS 1973, 4 door, loaded. Speed control, auto air, stereo, power seats. 8 windows. \$3,195. 645-2184

DATSUN

SAVE UP TO \$700

TWO '74's LEFT TO CHOOSE

YOU WILL GET... 41 M.P.G. ...on our B-210 Datsun with manual transmission

So Stop in and See Our Great Selection Today!

See our all new service facility and 5 mechanics to serve you.

'75 BRICKLIN NOW ON DISPLAY!

Free Loaners Available

372-1777

15200 Grandt, 3 bks. S. of 6 Mile

JOE HANEY

DATSUN INC.

NOBODY IN THE WORLD SELLS MORE AMERICAN MOTORS CARS THAN GREENFIELD AMERICAN

BUY DIRECT AND SAVE

GO. RIVER SCHOOLCRAFT SOUTHFIELD GREENFIELD 13600 GREENFIELD 837-8200

GREENFIELD AMERICAN

THE AMERICAN MOTORS KING SAYS: "I don't care where you've been or what you've been offered on any car — don't sign any order with any dealer until you see our deal!"

13600 GREENFIELD AT SCHOOLCRAFT 2 LOCATIONS 20255 GRAND RIVER WEST OF EVERGREEN 538-1500

BUY DIRECT AND SAVE

20255 GRAND RIVER FIVE MILE GRAND AVENUE SOUTHFIELD 372-1777

WORLD'S LARGEST AMERICAN MOTORS DEALER

Pay One Price

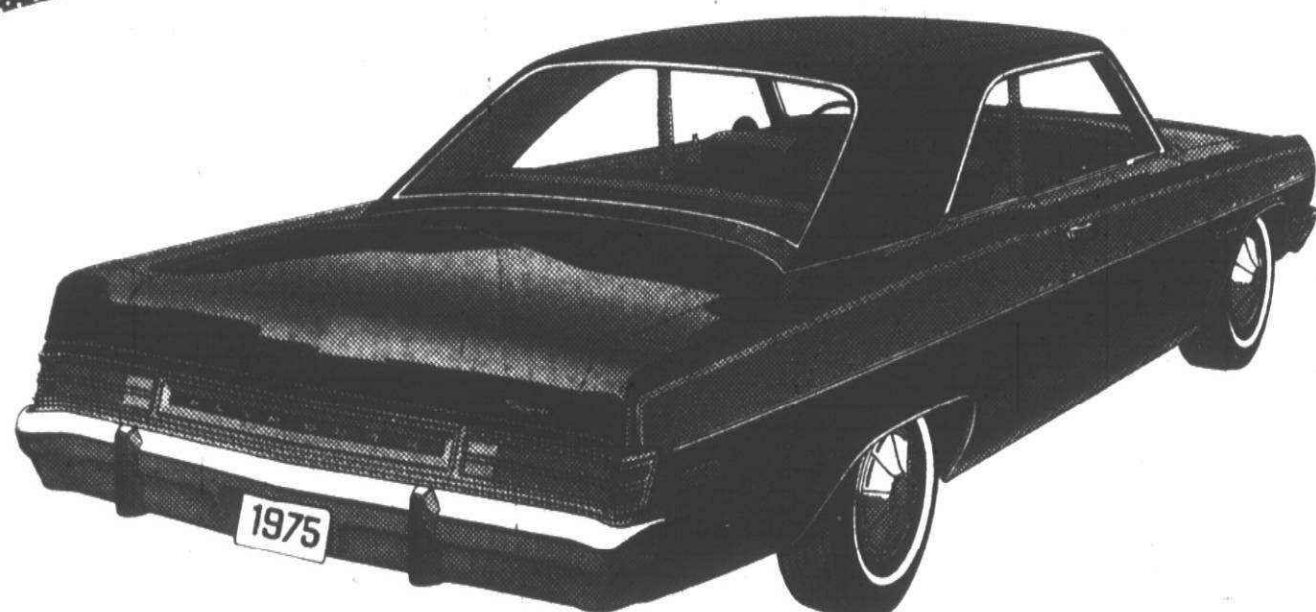

OFFER GOOD
THRU
9-12-75

NEW 1975 VALIANT

ALL EQUIPPED WITH

AUTOMATIC TRANSMISSION, WHITE WALLS, VINYL ROOF, POWER STEERING, DISC BRAKES, WHEEL COVERS, REMOTE MIRROR, RADIO, (SOME WITH FM), LIGHT PACKAGE, BODY SIDE MOLDING, UNDER-COATING, DUAL HORNS, 225 6 CYLINDER ENGINE, MOLDINGS ON SILL AND DRIP RAIL, CARPETING & BUMPER GUARDS.

WITH AIR CONDITIONING

4,545.95

-436.65

-200.00

\$3,909.30

STOCK NUMBERS
23148-23126-23125-23134
23126-23133-23152-23153
23154-23155

With Air!

- Rollie Barrett Discount
- Factory Cash Back

**40 CARS
TO CHOOSE FROM!**

COME IN EARLY FOR
FIRST CHOICE

WITHOUT AIR

4,095.75

-329.05

-200.00

\$3,566.70

STOCK NUMBERS
23114-23145-23146-23147
23149-23151-23101-23105
231141-23140

Without Air!

**IF YOU HAVEN'T BEEN TO ROLLIE BARRETT
YOU'VE MISSED THE CLEANEST USED CARS IN LIVONIA!**

PRE-AUCTION SALE PRE-AUCTION SALE PRE-AUCTION SALE PRE-AUCTION SALE PRE-AUCTION SALE PRE-AUCTION SALE

1975 PLYMOUTH FURY COUPE

6 cylinder, automatic transmission, power steering, factory air conditioning, 4,000 miles, with factory warranty. Stock #P-6160. BEAT THE HIGH PRICE OF A NEW '75! Only

\$3,705

1974 PLYMOUTH GRAN SEDAN

4 door, hardtop, V-8 automatic transmission, power steering, power brakes, vinyl top, radio, factory air conditioning, tinted glass. Stock #P-6157.

1974 DODGE MONACO

4 door, hardtop, Honey Gold, V-8 automatic transmission, power steering, power disc brakes, radio, factory air conditioning, tinted glass, immaculate. Stock #P-7259.

A REAL BEAUTY!

1975 PLYMOUTH FURY COUPE

225 6 cylinder, automatic transmission, power steering, radio, white wall tires, 3,600 miles, factory warranty. Stock #P-6163. HUGE SAVINGS!

\$3,190

1975 VALIANT

4 door, sedan, 225 6 cylinder, automatic transmission, power steering, bright upper door frame molding, deluxe interior, white wall tires, 3,200 miles. Stock #P-6183. PRICED TO SELL AT

\$3,325

1975 PLYMOUTH GRAN FURY

2 door, hardtop, V-8 automatic transmission, power steering, power disc brakes, factory air conditioning, tinted glass, vinyl top, white wall tires, 3,400 miles, factory warranty. Stock #P-6187. HURRY! NOW ONLY

\$4,150

1975 CHRYSLER NEWPORT

2 door, hardtop, V-8 automatic transmission, AM/FM radio, factory air conditioning, tinted glass, steel belted radial tires, still under factory warranty. Stock #P-7212. PRICED TO SELL.

\$4,250

1974 MERCURY MARQUIS BROUGHAM

2 door hardtop, forest green with white vinyl top, AM/FM stereo, power windows, power steering, power brakes, automatic transmission, power door locks, 50-50 split seat, tinted glass, factory air conditioning, many other extras. Stock #A-7254.

A 20,000 MILE CAR!

1973 FORD THUNDERBIRD

V-8 automatic transmission, power steering, power brakes, vinyl top, factory air conditioning, tinted glass. Stock #P-8323.

1972 CHEVROLET NOVA COUPE

Economy V-8 automatic transmission, power steering, radio, white wall tires, silver. Stock #A-8260.

A REAL GAS SAVER!

1974 CHRYSLER NEWPORT

4 door, hardtop, 8,000 mile car, AM/FM stereo, power steering, power disc brakes, automatic transmission, vinyl top, power windows, power seats, power door locks, factory air conditioning, dark blue metallic. Stock #A-7264.

DON'T MISS THIS ONE!

1974 MERCURY MONTEGO MX

2 door, hardtop, medium green metallic, green vinyl top, factory air conditioning, automatic transmission, power steering, power brakes, AM/FM stereo 8 track, 22,000 miles, many extras. Stock #P-8268.

1974 CHEVROLET IMPALA CUSTOM COUPE

V-8 automatic transmission, power steering, power brakes, factory air conditioning, tinted glass, vinyl trim, radio, white wall tires. Bronze with white vinyl top. Stock #P-8270.

1975 PLYMOUTH GRAN SEDAN CUSTOM 9 PASSENGER WAGON

Automatic transmission, power steering, power brakes, luggage rack, assist handles, factory air conditioning, tinted glass, steel belted tires, radio, power tail gate window, factory warranty. Stock #P-8291. PRICED TO SELL.

\$3,995

1973 FORD RANCHO 500

V-8 automatic transmission, power steering, vinyl top, mags, 4 brand new tires, immaculate, medium blue metallic. Stock #P-8302.

1973 PONTIAC VENTURA HATCHBACK

Gas saving V-8 automatic transmission, power steering, tinted glass, radio, white wall tires, 28,000 miles. Rally red. Stock #P-8326.

1974 CADILLAC ELDORADO CONVERTIBLE

Cruise control, tilt and telescopic steering, AM/FM stereo tape, climate control, 6-way power seat, leather interior, sentinel lighting, electric rear defroster, power door locks, power trunk, steel belted radial tires, 15,000 miles. Stock #A-8305. LAST OF THE CLASSICS AT ONLY

\$6,595

1974 MERCURY COUGAR XR-7

2 door, hardtop, automatic transmission, 50-50 seats, electric defogger, AM/FM stereo radio, tinted glass, factory air conditioning, tilt wheel, 16,000 miles, rally red with white vinyl top. Stock #P-8320.

1974 CHEVY CAPRICE CLASSIC

4 door, hardtop, V-8 automatic transmission, power steering, power brakes, factory air conditioning, tinted glass, radio, burgundy with white vinyl top. Stock #P-8324.

1973 CHRYSLER NEW YORKER BROUGHAM

4 door, hardtop, AM/FM stereo radio, power windows, 6 way power seat, vinyl top, factory air conditioning. Stock #A-6147.

MUST SEE TO APPRECIATE

NOW IN STOCK NOW IN STOCK NOW IN STOCK NOW IN STOCK NOW IN STOCK NOW IN STOCK NOW IN STOCK

ROLLIE BARRETT

30777 PLYMOUTH ROAD, LIVONIA, 525-5000 FOR USED CARS 525-5012

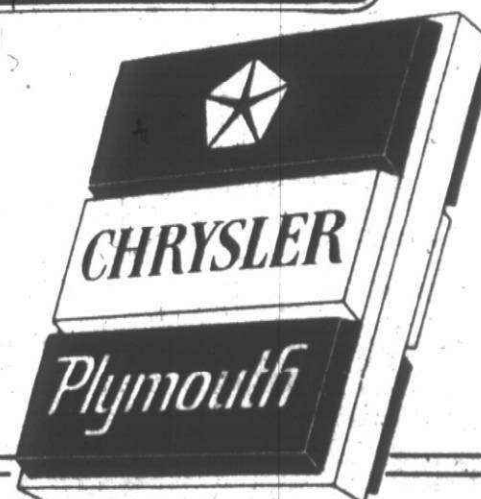

Thursday, September 4, 1975

312 Livonia

LIVONIA
\$43,000

One of Livonia's prime areas, 3 bedroom brick ranch, full finished basement, modern kitchen with built ins, 2 baths, attached 2 car garage on nicely wooded lot in area of \$45,000. Call 465,000 homes.

Thompson-Brown
476-8700

LIVONIA \$43,500
OPEN SUN. 2-5

18041 Purlingbrook, S. of 7 Mile, W. of Middlebelt. 3 bedroom brick, full finished basement, fireplace. Very tastefully decorated.
NORWOOD #5 478-5000

BLUE RIBBON

A Grand Prize Winner in this 3 bedroom face brick ranch with 3 1/2 baths, central air, family room and fireplace, center hall entrance, first floor laundry, attached 2 car garage, on beautiful fenced lot in a prime area. Hurry. \$58,900.

Cardinal

West, Inc. Funk Realty Div.
522-5333

BY OWNER. Beautiful, brick level, 1800 sq. ft., 3 bedrooms, family room with fireplace, kitchen built-ins, heated garage. 425-0847

RURAL LIVING

A City farmer's delight is this 3 bedroom (with 3rd unfinished bedroom up) aluminum home on a 2 1/2 x 290 lot. Country kitchen, full basement, 2 car garage with workshop, grape arbor. Immediate occupancy. Offered at \$41,900.

Cardinal

West, Inc. Funk Realty Div.
522-5333

MR. EXECUTIVE
A huge 4 bedroom colonial with center hall entrance, first floor laundry, family room with fireplace, formal dining room, 2 1/2 baths, full basement, attached 2 car garage, enclosed terrace. Asking \$62,900.

Cardinal

West, Inc. Funk Realty Div.
522-5333

STARTER SPECIAL
Three bedroom Ranch, priced to sell, has family room, basement, garage and fenced yard.

CRANBROOK

Assoc. Inc. Realtors
349-8800 478-1028

EARL KEIM REALTY

of Plymouth, Inc.

PLYMOUTH AREA

NEWLY PAINTED inside and out—nothing to do but move right in. Excellent area in Plymouth Township. 3 bedroom colonial, family room with fireplace, 1 1/2 baths, central air conditioned and 2 car attached garage. \$45,900. Call 453-0012.

OWNER IS LEAVING THE STATE and offers this superb 3 bedroom home, family room with fireplace, formal dining room, large kitchen with built-ins and 2 car attached garage. Beautiful landscaping, very private patio. Central air conditioning. Only \$46,900. Call 453-0012.

HERE IS A REAL VALUE in Plymouth School District. Beautifully kept 4 bedroom quad level, family room with fireplace, lovely kitchen with built-ins, large 2 car garage and central air conditioning. Great landscaping. \$39,900. Call 453-0012.

GREAT STARTER HOME in Plymouth Township. Super sharp ranch with 3 bedrooms, large living room and kitchen, nice lot, oversized garage—truly a home to be proud of. \$30,500. Call 453-0012.

OPEN HOUSE
Sunday, Sept. 7
2 p.m. - 5 p.m.

LOVELY HOLIDAY PARK, South of Joy, E. of Haggerty Rd. 39647 PETERS DRIVE - 3 bedroom all brick ranch, family room, and large country kitchen. \$39,900. Call 453-0012.

ALL THE SPICE you desire for your growing family in this 4 bedroom colonial situated on a large Cul-de-Sac lot, S. of Ann Arbor Rd., W. of Sheldon. 44567 ANNE COURT.

LAKE POINTE QUAD. Level large lot, many, many trees - 4 bedrooms - plus family room with fireplace - attached 2 car garage, PLUS 24' above ground swimming pool and 25 x 12 foot patio. S. of Five Mile, W. of Haggerty 14708 DOGWOOD.

NORTHVILLE ARE

MOVE RIGHT into this really great 2 bedroom condo ranch with central air conditioning, excellent assumption, located close to pool, park and small lake. Priced to sell at \$25,900. Call 349-5600.

REDUCED TO QUICK SALE—Immaculate 3 bedroom kitchen, offers 27 foot master suite, family room with fireplace, dining room, basement and 2 car garage. Great location!! Only \$49,900. Call 349-5600.

NEW LISTING—Outstanding Spanish ranch on lovely 1/2 acre lot. Offers 3 huge bedrooms, formal dining room, kitchen with complete extras, family room with 2 way fireplace, 1st floor laundry, full finished basement and 2 car garage. Excellent Northville location. \$67,000. Call 349-5600.

NORTHVILLE OFFICE

330 NORTH CENTER ST
349-5600

PLYMOUTH OFFICE

1115 S. MAIN ST.
453-0012

312 Livonia

PRICE REDUCED \$41,900. Custom built 4 bedroom colonial. Full basement, 1 1/2 baths. Rural 1/2 acre lot. 2 1/2 car garage. Immediate occupancy. Open Sun. 12 to 4 PM. 561-7857 or 711-6-4261

WANT IT NOW?

Move immediately, brick ranch, 3 bedrooms, finished basement, carpeting, garage. GMA see it! OPEN SUNDAY 2 to 5 PM. 2851 Elmira, south of Plymouth Rd. \$32,500.

RED BARON
422-8220

LIVONIA BEAUTY
OPEN SUN. 2-5

3 bedroom brick, central air, 2 1/2 car garage. Family room, full finished basement with bar. Carpeting throughout. Patio.

NORWOOD #5 478-5000

CUTE & SHARP

Doll house, with 2 baths, 3 bedrooms, gas heat, 2 car garage and very nice yard. \$29,900. Land Contract possible.

CALL FRANK HELM

Norwood #11 522-3010

BURTON HOLLOW CAPE COD

4 bedrooms, 3 1/2 baths, paneled family room with fireplace, formal dining room, finished basement, attached garage, completely redecorated, new carpet and drapes, lovely home. Must sell immediately. Assumable mortgage. \$44,900. 261-2332

LIVONIA AREA

Dream Home

For only \$26,950. It's immaculate, plush carpeting throughout this all brick ranch. Spacious kitchen, 3 bedrooms, utility room, new 2 car brick-front garage. Plus it's professionally landscaped. \$27,000 down. Call 261-1010.

1st United

CARLETON REAL ESTATE

IMPRESSIVE RANCH

This stunning 3 bedroom brick ranch has been reduced for a quick sale and offers a large family room, spacious kitchen, 1 1/2 baths, full finished basement, and attached 2 car garage. Don't pass up this splendid opportunity to buy this popular home at \$42,900.

HARRY S. WOLFE

33235 Seven Mile 427-0733

LIVONIA, 3 Mile - Newburgh. By owner. 4 bedroom colonial, family room, 2 1/2 baths, formal dining room, beautiful park lot, central air, first floor laundry, many extras. \$60,900. 466-2815

312 Livonia

RETIREES DREAM

Sharp all aluminum two bedroom ranch with family room, roomy kitchen with large table space, storage throughout, plenty of storage and a two car attached garage. Low taxes, easy assumption, low interest rate with payments below \$170 monthly. Room for a garden on this almost 1/2 acre lot. Walk one block to shopping in this northwest Livonia location. \$27,900.

HARRY S. WOLFE

32398 Five Mile GA 1-5660

328,500, 2 bedrooms, garage, enclosed porch 7 Mile, Middlebelt area, by owner.

CAPE COD

A home with real warmth and charm on a quiet tree lined street, immaculate condition, 3 bedrooms, 1 1/2 baths, cozy family room with natural woodburning fireplace, kitchen built ins, full basement, tastefully carpeted, complete with attached two car garage. \$37,900.

HARRY S. WOLFE

32398 Five Mile GA 1-5660

Winged Colonial

Step into elegance, complete to the last detail, 4 bedrooms, 2 1/2 baths, carpeting throughout, paneled family room with beautiful fieldstone fireplace, large kitchen, built ins, CENTRAL AIR, attached 2 car garage, professionally landscaped. Much more. \$62,500. Call 261-1010.

1st United

CARLETON REAL ESTATE

LIVONIA ONLY \$36,900

Great Assumption

Terrific assumption on this brick home in a choice area. 2 1/2 car garage, nice finished basement, carpeting thru-out, call for extras.

Red Carpet

REALTORS 522-3500

FOUR bedroom quad, mint condition, family room, fireplace, double garage. Buyers only. Asking \$49,500. Owner agent. 422-5705

GRANDMA'S HOUSE

This 1,350 sq. ft. farm house on 3 acres was built over 100 years ago, but is modernized keeping all the old charm. 3 bedrooms, large bath, 1st floor laundry, carpeting throughout, buildings on property. You must see this one, you'll love it and your house will too. \$41,000.

BRICK COLONIAL

Gracious older home in the City of Brighton is off the beaten path yet convenient to everything. The interior has been beautifully restored, and has new carpeting throughout. Includes family room and screened in porch to catch the summer breezes. \$36,900.

LAKE FRONT FARM

45 acres with 700 ft. lake frontage goes with this 2,200 sq. ft. remodeled brick farm house with two field stove fireplaces. \$86,000 with land contract terms available.

BRIGHTON RANCH

6.25 acres of woods and streams. 1972 custom ranch with formal dining area, 3 bedrooms, 1 1/2 baths, huge family room with California drift stone fireplace, 2 1/2 car garage and numerous custom features. \$58,500.

GO THE MODERN WAY

HARRY S. WOLFE

OF LIVINGSTON COUNTY

HOWELL OFFICE

3768 E. Grand River

CALL 1-517-546-7550 or TOLL FREE 1-800-292-4976

PRIVILEGES ON UNION LAKE

Come with this modern three bedroom ranch. This home is surrounded by mostly new homes with exceptionally fine landscaping and trees. This home features 1 1/2 baths, 2 1/2 car garage, full basement, redwood deck, attractive carpeting. Call for many extras. \$35,900.

ONE OF THE MOST BEAUTIFUL LOTS ON LONG LAKE. Beautiful landscaping, shrubs, and trees surround this well built home. Super beach, fireplace, garage, and quality construction combine to give this home real appeal at only \$45,900.

DUCK LAKE PRIVILEGES—In beautiful A-to-Z Acres. Check this new shy-to tri-level, spacious family with beautiful corner fireplace, 1 1/2 baths, asphalt drive, located on a large lot, spacious master bedroom and many more custom shy-to features. \$44,500.

BEAUTIFUL SETTING—For this water front home located on bay off Wolverine Lake. Large mature trees surround this home to keep you cool on these warm sunny days. With over 1,500 feet of living space including 3 bedrooms. You must see this home to appreciate. \$45,900.

R. D. Shimmin, Inc. 363-1591

REALTOR

3133 Union Lake Rd. Just S. of Commerce Rd.

EVENINGS 698-1924

312 Livonia

GOLD MEDAL WINNER

First offering. Make the right choice and see this immaculate four bedroom colonial only five years new. Face brick and a country size lot with raised wood deck patio. Also featuring a large modern kitchen with paneled family room, plush carpeting throughout, 1 1/2 baths, full basement, full bath entrance to master bedroom, two car attached garage. Five blocks to school, three blocks to transportation. \$42,900.

HARRY S. WOLFE

32398 Five Mile GA 1-5660

OPEN SATURDAY 2 to 5

8812 Pere, N. of Joy Rd. W. of Newburgh. Vacant, really sharp 3 bedroom brick ranch in one of Livonia's finest areas. Central air, family room with fireplace, 2 full baths, rec room, 2 extra bedrooms in basement, 2 car attached garage, swimming pool, nicely landscaped lot. \$44,250.

VINCENT N. LEE

THE 6% COMMISSION MULTI-LIST BROKER

BRAND NEW LISTING

First offering on this cute 3 bedroom brick ranch with 4th large bedroom in the tastefully finished rec. room with half bath, country style kitchen with dishwasher, living room, extra insulation, air conditioning, oversized 2 car garage and cyclone fenced yard. Asking \$37,900.

HARRY S. WOLFE

33235 Seven Mile 427-0733

3 BEDROOM brick front ranch, 1 1/2 baths, dishwasher, sharply decorated, fully carpeted, beautifully landscaped, 2 1/2 car aluminum sided garage, patio, finished basement. Walking distance all schools. Close to new 1275 and Schoolcraft X-Ways. Can assume 6 1/2% mortgage. \$36,200. Owner. 464-1541

Century 21

HARTFORD N. INC. 261-2000

BY OWNER. 5 and Newburgh area. 3 bedroom brick ranch. Family room with fireplace, finished basement, attached garage. Open Sun. 2 to 5 pm. \$41,900. 464-2584

City of Wayne

Price just reduced for quick sale! One owner, 3 bedroom brick ranch with full basement and on corner lot. A must to see to appreciate. Land contract terms available.

City of Westland

3 Bedroom brick and aluminum ranch with full basement. Priced below market for quick sale. Call on this one now!

MARK VII REAL ESTATE

(6% Multi-List Broker)

39319 PLYMOUTH RD
LIVONIA, MICH 464-0400

Offered by

First Federal Realty, Inc.

LIVONIA QUAD

for the large family that needs 4 bedrooms, multiple baths, 3 car garage. Located minutes from 2 Major shopping centers. Much more. \$42,900.

The Observer & Eccentric Classified Real Estate

REAL ESTATE FOR SALE

311 Home for Sale
Oakland County
302 Birmingham-Bloomfield
304 Farmington-West
Bloomfield
309 Northville-Nowi
308 Rochester-Troy
306 Southfield-Lathrup
319 Homes for Sale
Wayne County
312 Livonia
314 Livonia-Canton
318 Redford
316 Westland-Garden City
320 Other Suburban Homes for Sale
321 Real Estate Service
330 Apts for Sale
360 Business Opportunities
348 Cemetery Lots
352 Commercial-Industrial
352 Condominiums for Sale
324 Co-ops for Sale
344 Country Homes
326 Duplexes for Sale
350 Farms for Sale

336 Florida Property for Sale
354 Income Property for Sale
356 Investment Property for Sale
340 Lake & Resort Property for Sale
342 Lakeland Homes for Sale
364 Listings Wanted
338 Lots & Acreage for Sale
332 Mobile Homes for Sale
358 Mortgages—Land Contracts
346 Northern Property
334 Out of Town Property
368 Real Estate to Exchange
362 Real Estate Wanted
328 Townhouses for Sale

422 Commercial—Industrial to Rent
426 Conventual—Nursing Homes
408 Duplexes to Rent
410 Flats to Rent
414 Flats to Rent
402 Furnished Apartments to Rent
406 Furnished Houses to Rent
428 Garages to Rent
404 Houses to Rent
432 Living Quarters to Rent
418 Mobile Homes to Rent
424 Office—Business Space to Rent
420 Rooms to Rent
412 Townhouses—Condominiums to Rent
420 Rooms to Rent
416 Vacation Rentals
412 Wanted to Rent
434 Wanted to Rent/Resort Property
436 House Sitting Service

REAL ESTATE FOR RENT

400 Apartments to Rent

CALL CLASSIFIED DIRECT

644-1070 852-3222 522-0900
OAKLAND COUNTY ROCHESTER AVON TWP. WAYNE COUNTY

312 Livonia

4 BEDROOM COLONIAL

First offering. An excellent buy on this real sharp brick colonial and with many features you would expect to find in a more expensive home. A formal dining room for entertaining, lovely family room with natural fireplace, four large bedrooms, modern family style kitchen, basement, attached two car garage. Tastefully carpeted. \$50,900.

HARRY S. WOLFE

32398 Five Mile GA 1-5660

IMMED. POSSESSION

Clean 3 bedroom asbestos ranch. Carpeting and drapes, 2 1/2 car garage, cyclone fenced corner lot. \$24,900.

WESTGATE

474-4990

312 Livonia

FAMILY PARADISE

A real family paradise. Exceptionally sharp brick ranch ideally located to schools. Features a 21 foot family room with fireplace, full basement and attached two car garage. Four bedrooms, the master with a privacy bath, tastefully carpeted, beautifully decorated, exceptionally nice 70 foot lot. \$43,900.

HARRY S. WOLFE

32398 Five Mile GA 1-5660

LIVONIA ONLY \$29,900

3/4 ACRE

Cozy aluminum ranch with big kitchen, natural fireplace, 2 car garage, completely fenced country lot.

Red Carpet

REALTORS 522-3500

GREENHILL COMMONS FARMINGTON HILLS

COLONIALS - RANCHES & QUADS

• Open Park Plan, completely landscaped • Swimming Pool • Tennis Courts • Paved Streets

italo-American Building Corp.

477-0189

Farmington Hills Yearn For Privacy?

You'll love this charming 3 bedroom Cape Cod, formal dining room, large living room with fireplace, recreation room. 1 ACRE OF PRIVACY WITH TREES. Only \$44,000.

Farmington Hills Church Hill Estates

Custom built 3 bedroom brick ranch, 22 ft. kitchen with built-in desk, 22 ft. family room with fireplace, first floor laundry, 2 full baths, basement. MOVE IN AT CLOSING. \$59,900.

Redford Twp. Low Taxes

and convenient location. Just some of the many features of this 2 or 3 bedroom ranch, 23 ft. living room with fireplace, dining room, enclosed porch, 2 car attached garage. LARGE TREED LOT. Owner anxious. \$27,900.

Southfield OODLES OF ROOM

4 bedroom brick colonial. Huge country kitchen with built-ins, dining room, den and family room with fireplace, 2 1/2 baths, many deluxe features. Owner transferred, asking \$56,500.

1st UNITED

JERRY F. EDWARDS & ASSOCIATES

477-4700

OPEN SATURDAY 2-5

1361 Ross (Plymouth) Between Main & Sheldon. Please let Barb tell you all the advantages of living in this prime area of Plymouth, 3 bedrooms, large family room, lot 62x141, 1 1/2 car garage. Phone Barb Olson 459-200 or 453-4059 (R-050)

SUNKEN DINETTE

OPEN SUN. 2-5
11303 Appleton (East of Telegraph, East of Plymouth Rd.) Is just one of many features in this mint condition spacious 3 bedroom brick ranch in Redford Township, family room, 2 car attached garage, professionally landscaped. Immediate occupancy. Price reduced to \$42,900. For other features phone Ron Miller at 459-2200 or 561-0870 (A-063)

LIVING IS GREAT

OPEN SUN. 2-5
38530 Morningstar (8 Mile Rd. 1/2 mile west of Newburgh. See our open sign)
Country atmosphere, rolling hills, handy to the new I-96 expressway. Large custom built 3 bedroom Ranch, family room, 20 ft. living room with wood burning fireplace, 2 car attached garage. All very clean and nicely landscaped, 3/4 acre parcel. Hot Glenn Hazle 477-6300 or 535-0152 (M-071)

312 Livonia
BY OWNER. Livonia, custom built executive home on beautiful tree lot. Spacious 3 bedroom Cape Cod. Large living, dining, family room with fireplace. 2 full and 2 1/2 baths. Finished basement, central air, burglar and fire alarm. 2 large redwood patios. Excellent schools and shopping. Built ins and extras too numerous to mention \$79,900 425-7713

Dibble Realty
Multi-List Service
893 W. Ann Arbor Trail
Plymouth
153-1020

OPEN SUNDAY 2-5
Elegant two story colonial offering 4 bedrooms, basement, large family room, attached garage. Spacious 1/2 acre lot. 48268 Cedarwood. South of 10 Mile. West of Beech \$58,900

Condominiums. 11 3 bedroom, 1 1/2 bath, two story with huge living room, dining room, basement, appliances and carpeting. 21. An excellent selection of two bedroom units. Ranch and two story design. Superb locations. EASY assumptions and land contract terms. Call for details. 435-1020

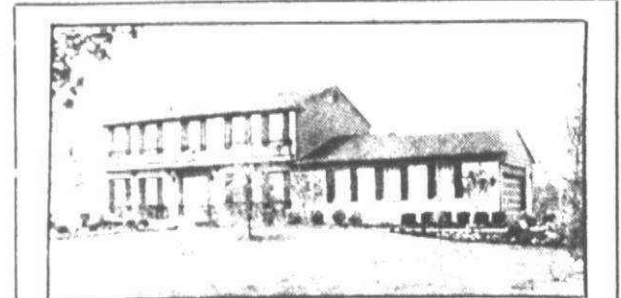

OPEN SUN. 1-5 P.M.
5450 Vincennes
Bloomfield Square. N of Quarton, W of Franklin

FANTASTIC and dramatic describes this 4 bedroom, 2 1/2 baths Colonial family room with fireplace, library, central air conditioning. Meet Rita Nelson and let her be your home buying guide.



WARREN
Near 10th and St. Anne
Plenty. Neat 3 bedroom brick ranch. Full basement gas heat \$33,500



BLOOMFIELD
Approximate 1 acre for this year old 4 BEDROOM RANCH with family room, 2 fireplace \$74,900



BRIGHTON
LAKEFRONT. Owner anxious to relax in Florida \$59,900



BRIGHTON
Executive Custom split-level LAKEFRONT. 5 BEDROOMS, 3 baths

FARMINGTON
OPEN SUN. 1-5 P.M.
23027 Canfield
North of 9. East of Mid. debar. Neat starter home on large lot \$28,500

REDFORD TOWNSHIP
"CHARMING" describes this 3 bedroom brick ranch. Finished recreation room. Franklin fireplace. \$32,900

FOR SALE BY
LAVERNE EADY
and ASSOCIATES

SERVING THE BIG ARC...
626-4711
275-4422

EARL KEIM REALTY

LIVONIA and AREA

SPACIOUS 3 bedroom brick ranch, large country kitchen with loads of custom cabinets, family room, 1 1/2 baths, finished basement, 2 car garage \$38,500 261-1600

FREE DELIST. 1 1/2 acre corner, 3 bedroom brick ranch with attached 2 1/2 car garage, screened in porch overlooks the 24 pool with redwood deck, convenient location. \$41,900 261-1600

RANCH 3 bedroom brick, family room with doorwall to screened in patio, possible 4th bedroom, 1 1/2 baths, carpeting, oversized 2 car garage \$38,000 261-1600

TRI LEVEL--Sharp, has 3 bedrooms, professionally decorated, new carpeting, new kitchen with appliances, family room, 1 1/2 baths, handy to I-275 X-way. \$37,900 261-1600

COLONIAL, 4 bedrooms, could be 5, 3 1/2 baths, 16'x11' sitting room in master bedroom, central air, 2 fireplaces, finished basement with bar, above ground heated pool, excellent mortgage assumption. \$85,900 261-1600

RETIRED--Moving to Florida, therefore this beautiful home is available. 3 bedrooms, finished basement with wet bar, 1 1/2 baths, 6' privacy fence encloses yard, 2 1/2 car brick front garage, heated 40'x18' in-ground pool. \$39,900 261-1600

261-1600
EARL KEIM REALTY of DEARBORN INC.
LIVONIA OFFICE
15707 FARMINGTON RD., LIVONIA



312 Livonia
EXECUTIVE CUSTOM
Beautiful quality built 4 bedroom home, features formal dining, 2 natural fireplaces, 2 1/2 baths, professionally finished walk out basement, oversized garage and on a large well maintained lot. This is a very brief description of this truly fine home. Asking \$53,900. Call 522-8300

Integrity
Realtors
GOOD BUY
Sparkling 4 bedroom ranch with fireplace, 2 1/2 car garage, 2 1/2 baths, 5 Mile-Newburgh area. Asking \$39,900. Call BOB CASCADEN 464-0800

One Way REALTY
BUILT 1970
Attractive brick ranch features spacious rooms throughout with a charming family room fireplace, kitchen complete with all built-ins, 2 full baths, full basement and attached 2 1/2 car garage. \$43,900. Call 522-8300

Integrity
Realtors
LARGE LIVING ROOM, sunken family room, finished basement. Large tree lot, 5 1/2 acres, assumption. Open Sun. 15985 Foch. 421-2325

Century 21
HARTFORD S. 261-4200

LOW DOWN
Will move you into this 3 bedroom brick ranch in Livonia's most established area. With a beautifully finished basement, 1 1/2 baths, and many more fine features. Asking \$33,900.

Century 21
HARTFORD S. 261-4200

Century 21
HARTFORD S. 261-4200

NOW - TWO Century 21 Offices in Livingston County

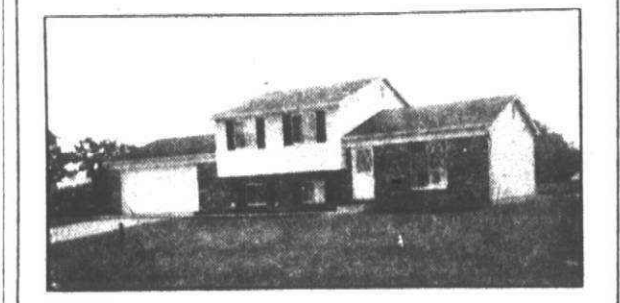

ELEGANT BUT ECONOMICAL. Charming split-level family room, two full baths, large lot. Quality construction. X-way convenience. \$44,500



COMMUTER'S SPECIAL. Three bedroom home on large lot. Full basement. Carpeted throughout. 3 stall metal shed. Good garden patch. Only \$27,900.

Century 21 REAL ESTATE
1200 OFFICES—INDEPENDENTLY OWNED

BRIGHTON TOWNE
9880 E. Grand River
Brighton
(313) 229-2913

HANIFAN & ASSOC
2418 E. Grand River
Howell
(517) 546-7500

from the HELPFUL PEOPLE!

FARMINGTON and AREA

TUCKED AWAY--On cul-de-sac, sharp 3 bedroom brick ranch in Southfield. Full basement, 2 car attached garage, fireplace, excellent area. Priced at \$34,500 477-0880

HIGH AND LAKES--Sharp 3 bedroom Condominium in great recreation area. Central air, premium shag carpeting. Natural fireplace with gas log. Beautiful patio area. Other extras. Immediate occupancy. \$35,900 477-0880

NEW ON MARKET--Custom 3 bedroom ranch in beautiful Meadowbrook Hills, central air conditioning, electric air filter, power humidifier. Attractively landscaped 1/2 acre wooded lot. Other extras. Immaculate condition. Must be seen. \$79,900 477-0880

REAL COUNTRY LIVING--3 bedroom brick ranch on huge lot. Spacious, closets galore. Excellent location. Convenient to schools and shopping. \$45,900 477-0880

CLOSE-IN ESTATE--Beautiful custom 3 bedroom ranch on 2 1/2 acres. All aluminum trim, spring fed pond. Diving platform, sauna with shower, 2 car garage. \$74,900 477-0880

NORTHWEST DETROIT

INEXPENSIVE--NOT CHEAP--Sharp 3 bedroom bungalow. Beautiful condition. Patio and glass screened terrace. 2 car garage, convenient to shopping. Unusual value at \$22,900 477-0880

OUTSTANDING VALUE--Neat 3 bedroom bungalow. Move-in condition. Full basement (partially finished). Must see. Only \$17,900 477-0880

477-0880
EARL KEIM REALTY of MIDWEST INC.
FARMINGTON OFFICE
31715 GRAND RIVER, FARMINGTON



312 Livonia
NEW LISTING
Immaculate 3 bedroom brick ranch, fully finished basement with wet-bar, carpeting throughout, attached garage, 24 ft. swimming pool, extra large lot. \$41,900.

GRAMCO
525-7400

Sharpest Ranch On The Block
and it's a very nice block! Just listed! You won't want to miss this 3 bedroom all brick ranch, beautifully decorated with new carpeting, large country kitchen with built-ins, dining area with doorwall overlooking 22 x 18 ft. private terrace and full tiled basement. Close to shopping and schools in a desirable Livonia location. Asking \$34,500. Call BILL HARRISON at 464-0800.

Century 21
Boardwalk Div. 459-3600

Livonia Colonial
This gorgeous white pillared colonial offers many exciting features such as brick foyer, marble fireplace, underground sprinkler and a formal dining room. 4 bedrooms and an attached 2 1/2 car garage. Makes this a superb buy at \$62,900. Call

JOAN ANDERSEN
Century 21
Boardwalk Div. 459-3600

One Way
29622 Lamar in "Sunset Hills" W. of Middlebelt & S. of 7 Mile

Appealing Quad
Livonia - A-1 condition, 3 bedrooms, 2 full baths, formal dining, family room with fireplace, bar room, 2 car attached garage, plush carpeting. \$56,900.

Century 21
HARTFORD N. INC. 261-2000

Exquisite Colonial
Livonia - 4 bedroom face brick and aluminum trim, 2 1/2 baths, full basement, formal dining, family room with fireplace, 2 car attached garage, nicely landscaped. \$50,500.

Century 21
HARTFORD N. INC. 261-2000

BY OWNER
Four bedrooms, brick, quad level 2 1/2 baths, 26 ft. family room with fireplace, living, dining, kitchen built-ins, utility, 2 car attached garage, large patio. Extras \$1/2 as assumption available. 5 Mile, Newburgh. \$64,1894

FOUR bedroom colonial, country kitchen, family room, fireplace, 2 car attached garage, 1 1/2 baths, shower in bedroom and basement. School and shopping all in one 3 Mile, Newburgh. \$51,900 464-2384

LIVONIA 2 BATHS ALL FOR \$49,900
Lovely sprawling brick ranch in prestige area, carpeting in down-drafts are up 17 ft. brick walled fireplace, see the impressive brick floor foyer with stairway meeting to lower level. See the master bedroom with bath, separated from other bedrooms. Has family room and rec. room and mature landscaping.

HICKORY HILL
478-5800

DENMAR ESTATES
One of Livonia's finest areas. Immediate occupancy on this sharp 3 bedroom 1 1/2 bath, brick ranch, family room with fireplace, full basement, 2 car attached garage, patio, and lovely large lot. Livonia's best buy \$43,900. VINCENT N. LEE 425-1600 THE 67 COMMISSION MULTI-LIST BROKER

LIVONIA 2 BATHS ALL FOR \$49,900
Lovely sprawling brick ranch in prestige area, carpeting in down-drafts are up 17 ft. brick walled fireplace, see the impressive brick floor foyer with stairway meeting to lower level. See the master bedroom with bath, separated from other bedrooms. Has family room and rec. room and mature landscaping.

HICKORY HILL
478-5800

Valley Forge
474-2255

Integrity
Realtors

OPEN SUN. 1-5
14023 FAIRWAY DR. Schoolcraft, Levan area. 3 bedroom brick ranch. Attached garage. 70x100 ft. fenced lot, finished rec. room, new carpeting, dishwasher, excellent condition. Owner transferred. \$37,900.

WILDERNESS RANCH
SOUTH LYON with 24 acres plus spring fed pond belongs to this 3 year new broadfront ranch. Features: 2 1/2 baths, and laundry room on first floor, plus dining room, family room with fireplace, and built in kitchen. Beautiful oak trim and floors. With some areas carpeted, 3 1/2 car garage, walk out basement with 2nd brick fire place, oodles of storage space. Only \$67,900... \$15,000 land contract 8 1/2 %

"LAND LUBBERS"
10 ACRES off of I-96 with a sprawling 4 bedroom brick ranch. Features: air conditioning, full basement, 2 plus baths, attached 2 car garage. Plenty of room for SNOWMOBILES, CROSS COUNTRY SKIING, MINI BIKES, or just listed at \$75,900.

NEW ON THE MARKET
3 BEDROOM BRICK RANCH, FAMILY ROOM WITH FIRE PLACE, full basement, 2 1/2 car brick front garage, immediate occupancy, Livonia Schools, CENTRAL AIR CONDITIONING... only \$32,900. Anxious.

W BLOOMFIELD RANCH
\$16,900 buys one of the cleanest sparkling ranches around. Features: 3 twin size bedrooms, 1 1/2 baths, fireplace in basement recreation room, 2 car attached garage. Colorado bound. Owner anxious.

COUNTRY CAPE
Story and half, Metaculus brick home, large living room, dining room, Florida room, fireplace, plus basement and garage. Asking \$19,900.

MOVE FAST!
To get into this dear 3 bedroom brick ranch. Featuring... DINING ROOM, FAMILY ROOM WITH FIREPLACE, MASTER BATH SUITE, ATTACHED GARAGE, FULL L SHAPED BASEMENT... you've heard this before, probably, but this is one of the best buys in Carriage Hills. IMMEDIATE OCCUPANCY... \$16,900 assumes a 7 1/4 % mortgage. Owner anxious.

LIVONIA TRANSFERRED SPECIAL
Brick Colonial with 2 1/2 baths, 4 large closets, \$49,900.

REDFORD
\$3,400 TAKES OVER
STARTER RANCH
BELIEVE IT OR NOT 3 bed rooms, dinette area, full basement, side drive, near good transportation, in the township. Only \$24,500... \$4,300 ASSUMES.

ORCHARD LAKE WEST MAPLE AREA 1 ACRE PLUS!
The most unique brick ranch available. Over 3200 sq. ft. of living with 4 bedrooms plus a library, gigantic family room with bar, sauna in recreation room, 3 fireplaces on first floor, 24 ft. country kitchen, intercom and vacuum system, free form in ground pool, 2 car attached garage plus 1 stall barn. "A MUST SEE HOME." Just listed, asking \$89,900.

Century 21
HARTFORD N. INC. 261-2000

Century 21
HARTFORD N. INC. 261-2000

Century 21
HARTFORD N. INC. 261-2000

Century 21
HARTFORD N. INC. 261-2000

Century 21
HARTFORD N. INC. 261-2000

Century 21
HARTFORD N. INC. 261-2000

Century 21
HARTFORD N. INC. 261-2000

Century 21
HARTFORD N. INC. 261-2000

312 Livonia
THREE bedroom brick ranch
home. Attached 2 car garage for sale by owner. Call evenings or weekends. 525-8294

LIVONIA AREA
COLONIALS FROM \$39,500
3 or 4 BEDROOMS
Every option you can think of. We have 7 colonials to choose from and if you have to sell your home first, we can take a trade. Occupancy no problem. Call today.

Century 21
HARTFORD N. INC. 261-2000

IMMACULATE TRI
Livonia - cleanest home in sub. 4 bedrooms, 2 1/2 baths, huge country style kitchen, 2 1/2 car attached garage, family room, carpeted. Only \$45,900.

Century 21
HARTFORD N. INC. 261-2000

LIVONIA NEEDS TLC
"Tender Loving Care" is all this 3 bedroom brick ranch needs. Natural fireplace, enclosed terrace, attached garage, on large 97 x 330 lot. Only \$35,900. Call JIM COURTNEY CENTURY 21 HARTFORD W. 453-7600

LIVONIA \$55,900
Spacious home on lovely large lot! This house expresses the love and care of it's owners. With 3 or 4 bedrooms, family room, basement, and garage, a family can really be a family! Thompson-Brown 261-5080

Century 21
HARTFORD N. INC. 261-2000

LIVONIA IMMEDIATE OCCUPANCY
Neat n' Clean brick ranch with finished basement, 3 bedrooms, large kitchen, 1 1/2 baths, garage. Full price just \$30,900 cash, easy terms or trade.

LEE
Call Lee, and star, packin' 261-5700

BEGINNER'S LUCK

Century 21
HARTFORD N. INC. 261-2000

Integrity
Realtors

OPEN SUN. 1-5
14023 FAIRWAY DR. Schoolcraft, Levan area. 3 bedroom brick ranch. Attached garage. 70x100 ft. fenced lot, finished rec. room, new carpeting, dishwasher, excellent condition. Owner transferred. \$37,900.

WILDERNESS RANCH
SOUTH LYON with 24 acres plus spring fed pond belongs to this 3 year new broadfront ranch. Features: 2 1/2 baths, and laundry room on first floor, plus dining room, family room with fireplace, and built in kitchen. Beautiful oak trim and floors. With some areas carpeted, 3 1/2 car garage, walk out basement with 2nd brick fire place, oodles of storage space. Only \$67,900... \$15,000 land contract 8 1/2 %

"LAND LUBBERS"
10 ACRES off of I-96 with a sprawling 4 bedroom brick ranch. Features: air conditioning, full basement, 2 plus baths, attached 2 car garage. Plenty of room for SNOWMOBILES, CROSS COUNTRY SKIING, MINI BIKES, or just listed at \$75,900.

NEW ON THE MARKET
3 BEDROOM BRICK RANCH, FAMILY ROOM WITH FIRE PLACE, full basement, 2 1/2 car brick front garage, immediate occupancy, Livonia Schools, CENTRAL AIR CONDITIONING... only \$32,900. Anxious.

W BLOOMFIELD RANCH
\$16,900 buys one of the cleanest sparkling ranches around. Features: 3 twin size bedrooms, 1 1/2 baths, fireplace in basement recreation room, 2 car attached garage. Colorado bound. Owner anxious.

COUNTRY CAPE
Story and half, Metaculus brick home, large living room, dining room, Florida room, fireplace, plus basement and garage. Asking \$19,900.

MOVE FAST!
To get into this dear 3 bedroom brick ranch. Featuring... DINING ROOM, FAMILY ROOM WITH FIREPLACE, MASTER BATH SUITE, ATTACHED GARAGE, FULL L SHAPED BASEMENT... you've heard this before, probably, but this is one of the best buys in Carriage Hills. IMMEDIATE OCCUPANCY... \$16,900 assumes a 7 1/4 % mortgage. Owner anxious.

LIVONIA TRANSFERRED SPECIAL
Brick Colonial with 2 1/2 baths, 4 large closets, \$49,900.

REDFORD
\$3,400 TAKES OVER
STARTER RANCH
BELIEVE IT OR NOT 3 bed rooms, dinette area, full basement, side drive, near good transportation, in the township. Only \$24,500... \$4,300 ASSUMES.

ORCHARD LAKE WEST MAPLE AREA 1 ACRE PLUS!
The most unique brick ranch available. Over 3200 sq. ft. of living with 4 bedrooms plus a library, gigantic family room with bar, sauna in recreation room, 3 fireplaces on first floor, 24 ft. country kitchen, intercom and vacuum system, free form in ground pool, 2 car attached garage plus 1 stall barn. "A MUST SEE HOME." Just listed, asking \$89,900.

Century 21
HARTFORD N. INC. 261-2000

Century 21
HARTFORD N. INC. 261-2000

Century 21
HARTFORD N. INC. 261-2000

Century 21
HARTFORD N. INC. 261-2000

Century 21
HARTFORD N. INC. 261-2000

Century 21
HARTFORD N. INC. 261-2000

Century 21
HARTFORD N. INC. 261-2000

Century 21
HARTFORD N. INC. 261-2000

Century 21
HARTFORD N. INC. 261-2000

Century 21
HARTFORD N. INC. 261-2000

Century 21
HARTFORD N. INC. 261-2000

Century 21
HARTFORD N. INC. 261-2000

Century 21
HARTFORD N. INC. 261-2000

Century 21
HARTFORD N. INC. 261-2000

Century 21
HARTFORD N. INC. 261-2000

Century 21
HARTFORD N. INC. 261-2000

Century 21
HARTFORD N. INC. 261-2000

314 Plymouth
PLYMOUTH TWP
Trade your equity in your present house on this lovely face brick ranch home with 3 bedrooms, carpeted living room, lovely family room with natural fireplace. Large modern kitchen, full basement finished into lovely rec. room. Gas FA heat, 3 car garage. lovely terrace and landscaping. A delightful home. Full price \$41,900 terms.

SUMMIT
427-3200

3 BEDROOM Lakepointe ranch. Freshly redecorated. Partially finished basement. Carpeting throughout. Nicely landscaped. \$35,500 456-1865

SPACIOUS & UNIQUE
Custom built 4 bedroom brick contemporary ranch in City of Plymouth. Custom features include 3 fireplaces, 2 1/2 baths, high quality kitchen built ins, fully carpeted nite-club sized recreation room with ledge-rack fireplace & large wet bar and much, much more. Immediate occupancy with excellent assumption available. For details: Call Jack English at 453-2210.

J.L. HUDSON
Real Estate
453-2210

TIGER
TICKET WINNER

Lewis, Custodian
First Federal Building
33333 West 12 Mile Road
Farmington Hills, Michigan
48024

But you must call the Promotion Dept. of the Observer & Eccentric by 5 p.m. Friday September 5, 1975 to claim your TWO FREE TIGER BASEBALL TICKETS. 261-8600 Ext 290

CONGRATULATIONS!

OWNER TRANSFERRED 4 bed room quad, 2 1/2 baths, paneled family room with wet bar and fireplace, carpeting throughout, large lot, redwood pool \$53,900 453-2973

PLYMOUTH AREA
Plymouth Twp. Must sell super 3 bedroom brick ranch family room, 1 1/2 baths, fireplace, S of Joy E. of Haggerty. Owner wants offer \$37,900. Open Sun. Call 349-8700 BRUCE ROY REALTY INC.

A LIMITED NUMBER
\$2,000 TAX REBATE
7 1/2 % MORTGAGE
Three and four bedrooms colonial ranches and tri-levels. All with fireplace in family room. Therm windows. Marble sills. Choice of carpet. 2 car attached garage. Large lots. Plymouth schools. From \$41,900 to \$47,490. Sheldon and Rainer Rds. CRESCENDO 728-5700

Extensively redecorated 3 bedroom home with full basement. Room to breathe! West of Plymouth Twp. Only \$37,500.

Do your packing today! 4 roomy bedrooms (or more), brick colonial, 2 full baths, 2 car garage and room to grow. Only \$54,900.

PHONE DON HICKMAN

314 Plymouth Canton

3 BEDROOM brick 2 car attached garage. Central air 39646 Ann Arbor Trail. Plymouth Township. Open Sunday 2 P.M. - 5 P.M. 453-0129

CANTON - Prestige Heights Sub. By owner. Immediate occupancy. 4 bedrooms, 2 1/2 baths. Colonial on wooded park. Formal living room, dining room, family room with fireplace, kitchen with breakfast nook, 1st floor laundry, basement, 2 car attached garage. Completely carpeted. \$50,900. Call 453-6076

STARTING OR REISSUE
Don't miss this lovely 2 bed room brick ranch completely remodeled in '74, extra insulation. \$26,900. Ask for DAVE BEARDSLEY

CENTURY 21

Canton 459-2900

NICE STONE front brick custom colonial. 3 bedrooms. Family room, natural fireplace, built-in carpeting, extras. \$38,900. After 7PM. 453-5147

CANTON \$42,900
This is a beautiful home with Cathedral ceilings, thermopane windows and 2 car garage. This home also features a lovely family room with fireplace and 1 1/2 baths. To see this excellent investment call

JOAN ANDERSEN
CENTURY 21

Boardwalk Div. 459-3600

CANTON

Immaculate 3 bedroom brick ranch, full basement, 1 1/2 baths, large family room with brick fireplace, 2 car attached garage, backs up to park. Only \$43,900. Call

JIM COURTNEY
CENTURY 21

HARTFORD W. 453-7600

PLYMOUTH

\$79,900
If you want to bring the country to the city, come and view this large ranch home on almost eight acres. Every living feature is found here, plus an outstanding barn!

Thompson-Brown
261-5080

CUSTOM HOMES
Are now available in Plymouth's finest new planned community. Large wooded lots on paved streets with water and sewer. Contact Therin Construction Inc. 425-3700

PLYMOUTH

\$52,900
Beautifully landscaped lot is the setting for this 4 bedroom Colonial in popular Plymouth location. Fireplace and air conditioning bring added comfort to the attractive decor.

Thompson-Brown
261-5080

314 Plymouth Canton

CANTON, owner. Beautiful year old 3 bedroom brick ranch, custom deluxe features throughout. Large family room with fireplace, central air, main floor laundry with tile shower, basement, attached 2 car garage including electric door opener. \$49,900.

BY OWNER, custom built Cape Cod, 4 bedrooms, large living room with fireplace, den, dining room, 1st floor laundry room, wooded corner lot. \$43,900. Call after 5:30. 455-1113

CANTON TWP.

Open 1 to 5 pm Sat. and Sun. 7523 Pointe Dr. Sheldon Rd. between Joy and Warren Brandywine to Pointe Dr. Windsor Park 3 bedroom colonial, full basement. Family room with fireplace, central air. Many extras. Transferred. By owner. \$47,500. 455-6924

FIRST OFFERING

Custom built brick 4 bedroom Cape Cod with quiet New England charm on tree lined street in City of Plymouth. Good assumption. \$63,900

J. L. HUDSON
Real Estate
453-2210

CANTON TWP. 2 year old 1600 sq. ft. 3 bedroom brick and aluminum ranch. 2 1/2 car attached garage. 2 full baths. Family room with double fireplace. Fully carpeted. Drapes, stove, refrigerator, built-in dishwasher. Good assumption. \$43,900. 453-3472

T.N.

"HOME VALUES"
3 bedroom older home, located near Downtown Plymouth. New plumbing, new wiring, new gas furnace. Garage and basement. Only \$29,900. Will consider Land Contract or lease with option.

For lease: almost new town house, 2 bedrooms, 2 1/2 baths, carpeting, basement and garage. \$400 per month including heat & water, club house & pool.

Phone: 453-7733
Tm. Notebaert Real Estate
1205 S. Main, Plymouth

316 Westland Garden City

WESTLAND
See this super clean 3 bedroom brick and aluminum home, freshly decorated, like new carpeting, brand new 24 x 24 aluminum garage. \$27,900

CENTURY 21
OF MILFORD
1-685-8715

316 Westland Garden City

DYN-O-MITE
Ultra sharp 3 bedroom contemporary ranch in Westland's "Livonia Schools" area. New decorating includes fabulous island kitchen, sharp rec room with bar and full bath, plus more! Set to go off at just \$29,500. SUPER assumption terms available. Call 721-8400 NOW! Ask for

TERRY ANN GRAY
chamberlain

WESTLAND-LIVONIA SCHOOLS
Just listed, sharpest, cleanest tri-level in Westland. Living room has cathedral ceiling, drapes through-out, family kitchen with built ins, 1 1/2 baths. Family room with unique gas log fireplace. Plus enclosed back porch, swimming pool and 2 1/2 car garage with electric opener. Other custom features. To see call now at 721-8400, asking \$34,900, and ask for

JEAN PROCH
chamberlain

721-8400

COUNTRY LIVING

A 141 x 251 lot surrounds this aluminum story & half home, carpeted throughout, formal dining room, 3 large bedrooms, finished basement, 2 car attached garage. Livonia Schools. Near all city conveniences. \$37,900

Cardinal

West Inc. Funk Realty Div.
522-5333

ATTRACTIVELY DECORATED ANN ARBOR TR. - MERRIMAN CHARMING 3 bedroom tri-level, 1 1/2 baths. Spacious kitchen, unfinished family room. Nicely landscaped Livonia Schools. Desirable assumption. Close to everything. Owner. \$30,900

OPEN SAT. SUN. 15 PM
30742 ANN ARBOR TR.
261-7996

GARDEN CITY 3 bedroom brick ranch, 2 1/2 car garage, finished basement, \$25,900 or best. By owner. 422-7527

2 STORY
ALUMINUM WITH BASEMENT, attached garage on 2 lots with extra lot available. Owner will accept land contract. \$25,900

CALL FRAN HELM
Norwood #11 522-3010

316 Westland Garden City

BEAUTIFUL 3 bedroom brick ranch, full finished basement, 2 1/2 car garage, 2 bl. to schools, churches, shopping. Assume mortgage, asking \$28,000. By owner. 555-5528

GOOD SCHOOLS

Brick bungalow, 28 ft. living room, 3 bedrooms, 1 1/2 baths, finished basement, 2 car garage, 1 block S. of Warren Ave. \$28,900

CAMELOT 525-5600

OPEN SUN. 2-5
36209 FLORENCE, west of Wayne off Avondale. 3 bedroom brick ranch, full finished basement, central air, 2 car garage. Priced for fast sale. \$32,900

30859 STEPHEN CT., south of Joy, east of Merriman off Liberty 3 bed room brick ranch, large kitchen, full basement, carpeting through-out, custom draperies, 2 car garage. Immediate occupancy. Must see to appreciate. Call

HANK or RAY
CENTURY 21
HALLMARK INC. 937-2300

WESTLAND, 3 bedroom brick, recently redecorated, basement, \$21,500. \$850 moves. Ross Realty. 326-8300

316 Westland Garden City

FANTASTIC HOME BUYS FOR THE GROWING FAMILY
GARDEN CITY - 3 bedroom aluminum bungalow, full basement, large lot, excellent floor plan and decor. Only \$23,900

WESTLAND - 3 bedroom aluminum ranch, full basement, like new interior, large lot and paved drive. VA welcome. Only \$24,900

DIAL DARRYL
Norwood #11 522-3010

WESTLAND - by owner - 3 bedroom ranch on lovely 1/2 acre. Fireplace, 2 baths, 2 car garage. Will lease with option. Available immediately. 522-4451

Very clean asbestos ranch with brick front, 3 large bedrooms, carpeting, spacious kitchen, priced for quick sale. \$20,500. \$2,100 down or \$4,500 assumes present mortgage. Call 261-1010

1st United
CARLETON REAL ESTATE

316 Westland Garden City

OPEN SUN. 2-5
633 N. Parent, Westland. 2 blocks W. of Wayne, N. off Cherry Hill. Cozy brick house, ideal for bachelor or couple. Features 4 bedrooms, laundry, enclosed front porch, carpeting, big lot on quiet street. \$18,500 on Land Contract. For more information call

SHIRLEY BAUGHER
chamberlain

721-8400

WESTLAND
Owner, three bedroom brick ranching throughout. Air conditioned, finished basement, 2 1/2 car garage. Must See! \$29,900. 721-4965

316 Westland Garden City

TERRIFIC BUY
Westland - large family home, 5 bedrooms, 2 full baths, country kitchen with built-ins, full basement, 2 car brick front garage, Livonia schools. Only \$35,000

Century 21
HARTFORD N. INC. 261-2000

WESTLAND BY OWNER, Michigan - Newburgh area. 3 bedroom brick ranch, 1 1/2 baths, built-in oven & range, 2 1/2 car garage. Brick & aluminum sided. Completely carpeted, basement, tiled & partitioned. Patio & privacy fence. Fenced yard. Harry Slakins Sub. division. \$32,500. After SPM 728-0115

OWNER, three bedroom brick ranching throughout. Air conditioned, finished basement, 2 1/2 car garage. Must See! \$29,900. 721-4965

WESTLAND
Owner, three bedroom brick ranching throughout. Air conditioned, finished basement, 2 1/2 car garage. Must See! \$29,900. 721-4965

WESTLAND
Owner, three bedroom brick ranching throughout. Air conditioned, finished basement, 2 1/2 car garage. Must See! \$29,900. 721-4965

WESTLAND
Owner, three bedroom brick ranching throughout. Air conditioned, finished basement, 2 1/2 car garage. Must See! \$29,900. 721-4965

WESTLAND
Owner, three bedroom brick ranching throughout. Air conditioned, finished basement, 2 1/2 car garage. Must See! \$29,900. 721-4965

WESTLAND
Owner, three bedroom brick ranching throughout. Air conditioned, finished basement, 2 1/2 car garage. Must See! \$29,900. 721-4965

WESTLAND
Owner, three bedroom brick ranching throughout. Air conditioned, finished basement, 2 1/2 car garage. Must See! \$29,900. 721-4965

WESTLAND
Owner, three bedroom brick ranching throughout. Air conditioned, finished basement, 2 1/2 car garage. Must See! \$29,900. 721-4965

WESTLAND
Owner, three bedroom brick ranching throughout. Air conditioned, finished basement, 2 1/2 car garage. Must See! \$29,900. 721-4965

WESTLAND
Owner, three bedroom brick ranching throughout. Air conditioned, finished basement, 2 1/2 car garage. Must See! \$29,900. 721-4965

WESTLAND
Owner, three bedroom brick ranching throughout. Air conditioned, finished basement, 2 1/2 car garage. Must See! \$29,900. 721-4965

WESTLAND
Owner, three bedroom brick ranching throughout. Air conditioned, finished basement, 2 1/2 car garage. Must See! \$29,900. 721-4965

WESTLAND
Owner, three bedroom brick ranching throughout. Air conditioned, finished basement, 2 1/2 car garage. Must See! \$29,900. 721-4965

WESTLAND
Owner, three bedroom brick ranching throughout. Air conditioned, finished basement, 2 1/2 car garage. Must See! \$29,900. 721-4965

WESTLAND
Owner, three bedroom brick ranching throughout. Air conditioned, finished basement, 2 1/2 car garage. Must See! \$29,900. 721-4965

WESTLAND
Owner, three bedroom brick ranching throughout. Air conditioned, finished basement, 2 1/2 car garage. Must See! \$29,900. 721-4965

WESTLAND
Owner, three bedroom brick ranching throughout. Air conditioned, finished basement, 2 1/2 car garage. Must See! \$29,900. 721-4965

WESTLAND
Owner, three bedroom brick ranching throughout. Air conditioned, finished basement, 2 1/2 car garage. Must See! \$29,900. 721-4965

WESTLAND
Owner, three bedroom brick ranching throughout. Air conditioned, finished basement, 2 1/2 car garage. Must See! \$29,900. 721-4965

WESTLAND
Owner, three bedroom brick ranching throughout. Air conditioned, finished basement, 2 1/2 car garage. Must See! \$29,900. 721-4965

WESTLAND
Owner, three bedroom brick ranching throughout. Air conditioned, finished basement, 2 1/2 car garage. Must See! \$29,900. 721-4965

WESTLAND
Owner, three bedroom brick ranching throughout. Air conditioned, finished basement, 2 1/2 car garage. Must See! \$29,900. 721-4965

WESTLAND
Owner, three bedroom brick ranching throughout. Air conditioned, finished basement, 2 1/2 car garage. Must See! \$29,900. 721-4965

WESTLAND
Owner, three bedroom brick ranching throughout. Air conditioned, finished basement, 2 1/2 car garage. Must See! \$29,900. 721-4965

WESTLAND
Owner, three bedroom brick ranching throughout. Air conditioned, finished basement, 2 1/2 car garage. Must See! \$29,900. 721-4965

WESTLAND
Owner, three bedroom brick ranching throughout. Air conditioned, finished basement, 2 1/2 car garage. Must See! \$29,900. 721-4965

WESTLAND
Owner, three bedroom brick ranching throughout. Air conditioned, finished basement, 2 1/2 car garage. Must See! \$29,900. 721-4965

WESTLAND
Owner, three bedroom brick ranching throughout. Air conditioned, finished basement, 2 1/2 car garage. Must See! \$29,900. 721-4965

WESTLAND
Owner, three bedroom brick ranching throughout. Air conditioned, finished basement, 2 1/2 car garage. Must See! \$29,900. 721-4965

WESTLAND
Owner, three bedroom brick ranching throughout. Air conditioned, finished basement, 2 1/2 car garage. Must See! \$29,900. 721-4965

WESTLAND
Owner, three bedroom brick ranching throughout. Air conditioned, finished basement, 2 1/2 car garage. Must See! \$29,900. 721-4965

WESTLAND
Owner, three bedroom brick ranching throughout. Air conditioned, finished basement, 2 1/2 car garage. Must See! \$29,900. 721-4965

WESTLAND
Owner, three bedroom brick ranching throughout. Air conditioned, finished basement, 2 1/2 car garage. Must See! \$29,900. 721-4965

WESTLAND
Owner, three bedroom brick ranching throughout. Air conditioned, finished basement, 2 1/2 car garage. Must See! \$29,900. 721-4965

WESTLAND
Owner, three bedroom brick ranching throughout. Air conditioned, finished basement, 2 1/2 car garage. Must See! \$29,900. 721-4965

WESTLAND
Owner, three bedroom brick ranching throughout. Air conditioned, finished basement, 2 1/2 car garage. Must See! \$29,900. 721-4965

WESTLAND
Owner, three bedroom brick ranching throughout. Air conditioned, finished basement, 2 1/2 car garage. Must See! \$29,900. 721-4965

WESTLAND
Owner, three bedroom brick ranching throughout. Air conditioned, finished basement, 2 1/2 car garage. Must See! \$29,900. 721-4965

WESTLAND
Owner, three bedroom brick ranching throughout. Air conditioned, finished basement, 2 1/2 car garage. Must See! \$29,900. 721-4965

WESTLAND
Owner, three bedroom brick ranching throughout. Air conditioned, finished basement, 2 1/2 car garage. Must See! \$29,900. 721-4965

WESTLAND
Owner, three bedroom brick ranching throughout. Air conditioned, finished basement, 2 1/2 car garage. Must See! \$29,900. 721-4965

WESTLAND
Owner, three bedroom brick ranching throughout. Air conditioned, finished basement, 2 1/2 car garage. Must See! \$29,900. 721-4965

316 Westland Garden City

GARDEN CITY, 3 bedroom, redecorated, 2 car garage, \$19,500. \$400 moves in. Ross Realty. 326-8300

1/3 ACRE LOT

Terrific 3 bedroom aluminum ranch, gas heat, super location plus attractive land contract terms. Only \$16,900

Red Carpet
REALTORS

522-3500

316 Westland Garden City

GOOD STARTER HOME
Three bedrooms, fenced-in yard, \$22,500. Westland, phone after 6 PM. 326-7650

WESTLAND

Immediate occupancy on this sharp 3 bedroom brick with large kitchen, family room, garage, carpeting and drapes. Livonia schools

CASTELL
525-7900

ALL OF WESTERN WAYNE
COUNTY SINCE 1922

GARLINGS

REAL ESTATE

MULTI-LIST SERVICE

199 N. Main
453-4800 Plymouth 427-7797

OPEN HOUSE - SUNDAY 1-5

11048 MILBURN, Livonia. 3 bedroom brick ranch, family room, fireplace, basement, garage. Only \$33,500

New 3 bedroom ranch in Plymouth Twp., attached 2 car garage, basement, family room, fireplace, carpeted. \$39,900

Garden City, 3 large bedrooms, 2 baths, basement, garage. \$27,900

Plymouth, A-1 shape, older home. Immediate occupancy, 3 or 4 bedrooms, natural fireplace, dining room, garage. \$32,900

Two bedroom home with 2 bedroom apartment on second floor. Terms available. \$35,500

Country living, 6.5 acres with this three bedroom ranch, full basement. \$65,000



OPEN SUNDAY, 16126 WESTBROOK, Livonia, prime location, 3 bedroom ranch home, family room with fireplace, carpeting, built-in patio, pool, attached 2 car garage, fine assumption. \$47,900

OPEN SUNDAY, 29429 LYNDON, Livonia, 4 bedroom Colonial, family room, fireplace, carpeting, redwood patio, 2 car attached garage, door opener, good assumption. \$42,900

OPEN SUNDAY, 15200 HALLER, Livonia, immediate occupancy on this neat and clean 2 bedroom ranch, or 1 bedroom and den, carpeted, 2 car garage, \$20,800

OPEN SUNDAY, 27216 MIDWAY, Dearborn Heights, spacious 3 bedroom ranch home, family room, carpeting, recreation room with wet bar, built-in privacy patio, 2 car garage, great assumption, immediate occupancy. \$39,900

OPEN SUNDAY, 33267 LANCASHIRE, Westland, lovely 3 bedroom ranch home, it's spotless, carpeting, beautiful recreation room, fenced yard, good assumption. \$33,900

OPEN SUNDAY, 9636 FENTON, Redford Township, 3 bedroom brick bungalow in fine convenient location, carpeting, recreation room, garage, fenced yard, low tax area. \$29,900

OPEN SUNDAY, 15200 HALLER, Livonia, immediate occupancy on this neat and clean 2 bedroom ranch, or 1 bedroom and den, carpeted, 2 car garage, \$20,800

OPEN SUNDAY, 15200 HALLER, Livonia, immediate occupancy on this neat and clean 2 bedroom ranch, or 1 bedroom and den, carpeted, 2 car garage, \$20,800

OPEN SUNDAY, 15200 HALLER, Livonia, immediate occupancy on this neat and clean 2 bedroom ranch, or 1 bedroom and den, carpeted, 2 car garage, \$20,800

OPEN SUNDAY, 15200 HALLER, Livonia, immediate occupancy on this neat and clean 2 bedroom ranch, or 1 bedroom and den, carpeted, 2 car garage, \$20,800

OPEN SUNDAY, 15200 HALLER, Livonia, immediate occupancy on this neat and clean 2 bedroom ranch, or 1 bedroom and den, carpeted, 2 car garage, \$20,800

OPEN SUNDAY, 15200 HALLER, Livonia, immediate occupancy on this neat and clean 2 bedroom ranch, or 1 bedroom and den, carpeted, 2 car garage, \$20,800

OPEN SUNDAY, 15200 HALLER, Livonia, immediate occupancy on this neat and clean 2 bedroom ranch, or 1 bedroom and den, carpeted, 2 car garage, \$20,800

OPEN SUNDAY, 15200 HALLER, Livonia, immediate occupancy on this neat and clean 2 bedroom ranch, or 1 bedroom and den, carpeted, 2 car garage, \$20,800

OPEN SUNDAY, 15200 HALLER, Livonia, immediate occupancy on this neat and clean 2 bedroom ranch, or 1 bedroom and den, carpeted, 2 car garage, \$20,800

OPEN SUNDAY, 15200 HALLER, Livonia, immediate occupancy on this neat and clean 2 bedroom ranch, or 1 bedroom and den, carpeted, 2 car garage, \$20,800

OPEN SUNDAY, 15200 HALLER, Livonia, immediate occupancy on this neat and clean 2 bedroom ranch, or 1 bedroom and den, carpeted, 2 car garage, \$20,800

OPEN SUNDAY, 15200 HALLER, Livonia, immediate occupancy on this neat and clean 2 bedroom ranch, or 1 bedroom and den, carpeted, 2 car garage, \$20,800

OPEN SUNDAY, 15200 HALLER, Livonia, immediate occupancy on this neat and clean 2 bedroom ranch, or 1 bedroom and den, carpeted, 2 car garage, \$20,800

OPEN SUNDAY, 15200 HALLER, Livonia, immediate occupancy on this neat and clean 2 bedroom ranch, or 1 bedroom and den, carpeted, 2 car garage, \$20,800

OPEN SUNDAY, 15200 HALLER, Livonia, immediate occupancy on this neat and clean 2 bedroom ranch, or 1 bedroom and den, carpeted, 2 car garage, \$20,800

OPEN SUNDAY, 15200 HALLER, Livonia, immediate occupancy on this neat and clean 2 bedroom ranch, or 1 bedroom and den, carpeted, 2 car garage, \$20,800

OPEN SUNDAY, 15200 HALLER, Livonia, immediate occupancy on this neat and clean 2 bedroom ranch, or 1 bedroom and den, carpeted, 2 car garage, \$20,800

OPEN SUNDAY, 15200 HALLER, Livonia, immediate occupancy on this neat and clean 2 bedroom ranch, or 1 bedroom and den, carpeted, 2 car garage, \$20,800

316 Westland Garden City
WESTLAND \$28,900
OPEN SUN. 2-5
 Lovely 3 bedroom brick. Large kitchen with built ins. 2 1/2 car garage. Livonia Schools. Patio. As sumable 8 1/2% mortgage.
NORWOOD #5 478-5000

316 Westland Garden City
GARDEN CITY \$33,900
OPEN SUN. 2-5
 3 bedroom brick ranch. Attached garage. Also, 2 1/2 car garage. Love-ly 1/2 acre treed lot.
NORWOOD #5 478-5000

316 Westland Garden City
ALL BRICK RANCH
 Built in 1971, full basement, gas FA. very well decorated. Move in condition. \$38,900.
 CALL FRANK
Norwood #11 522-3010

IN BEAUTIFUL NORTHVILLE COMMONS

NORTHVILLE COMMONS RANCHES COLONIALS

SEVEN MILE RD. HARTFORD

SIX MILE RD. HARTFORD

BRADNER WINDHAM WINDHAM

NEW MODEL

The Covington-This home includes 4 bedrooms, 2 1/2 baths, formal dining room, unique family room with wood burning fireplace, first floor laundry, den 3"x6" insulation. Lovely "commons" area too with rustic covered picnic shelter, tennis courts, paved hike and bike trails, and kids play area.

DUPLICATION PRICE.....\$74,900

NEW MODELS OPEN:

Daily 1-8 p.m., Sat. 12-5 p.m., Sun. 12-7 p.m. Closed Thursday.

For more information call:

349-4550 or 476-4848

THOMPSON-BROWN

BRAND NEW HOMES SOME MODELS HURRY! ONLY 3 LEFT COLONIALS

\$2,000 cash credit, 8 1/2% financing available. 4 bedroom Subdivision in Canton. Four bedrooms and 2 1/2 bath brick Colonial. One 3 bed room, 1 1/2 bath brick Colonial. \$42,900 to \$49,900.

1 1/2 ACRE

3 bedroom aluminum ranch in agri center, close to Plymouth. Covered throughout, attached garage, excellent assumption, just \$41,900.

CENTRAL VACUUM IN THIS FORMAL MODEL RANCH, full finished basement, spacious family room with fireplace, covered patio, 1 1/2 baths, attached 2 car garage. See this 3 bedroom brick ranch, just \$42,900.

2 FULL BATHS

Featured in this spacious 3 bedroom brick ranch, carpeted throughout, 2 car attached garage, huge family room, 10x200 ft. lot, asking \$42,900.

HOT?

Then cool off in this gorgeous inground pool offered in this 3 bedroom brick ranch in Hol-lyoke Park, full finished basement, 2 car attached garage, 1 1/2 baths. Just \$46,900.

Century 21 REAL ESTATE

NOVI RANCH

3 bedrooms, plus a den offered in this brick ranch. Large lot, at- tached garage, excellent assump- tion. Just \$36,900.

4 BEDROOMS 2 1/2 BATHS

Featured in this formal model Co- lonial home in Plymouth Town- ship, central air conditioning, rooms family room with fireplace, tiled full basement, dining room. Asking \$49,900.

FORMAL MODEL HOME

4 bedrooms, 1 1/2 bath brick Colo- nial in Plymouth Park Subdi- vision. Large family room with nat- ural brick fireplace, 2 car garage, central air, full basement, large court lot. Just \$48,500.

SCARCE RANCH

In Lake Pointe Village, 3 bed- rooms, 1 1/2 baths, large family room with fireplace, full basement, attached 2 car garage, immediate occupancy. Just \$52,900.

COUNTRY ATMOSPHERE

Offered in this Westland beauty 3 bedroom ranch, oversized 24x26 aluminum garage. Full partially finished basement. Tastefully decorated throughout. Asking \$32,900.

PRIVACY

Over an acre of private seclusion in Plymouth Township, 5 bed- room brick and cedar home with walk-out basement, natural fire- place in living room, 2 car at- tached garage, and a bonus \$100 a month rental home on property, quick occupancy, land contract terms. Priced to sell, \$59,900.

GREEN OAKS 3/4 ACRE

All brick ranch with 3 very large bedrooms, 2 1/2 car aluminum sided heated garage, full base- ment, 120x305 ft. lot. Just \$36,900.

REDFORD TOWNSHIP

3 bedroom brick ranch with air conditioning included. Shag car- peting in living room and fully carpeted throughout, partly fin- ished basement, 2 car garage, completely fenced large lot. Very reasonable at \$29,900.

Century 21 REAL ESTATE

HARTFORD WEST INC.

We're National, but we're Neighborly.

975 S. MAIN PLYMOUTH, MICH.

453-7600 OR 522-7252

316 Westland Garden City
GARDEN CITY Brick ranch, 4 bedroom or 3 bedroom and den, 1 1/2 baths, carpeting, 2 car garage, above ground swimming pool.
425-9569

316 Westland Garden City
DINING ROOM
 1300 sq. ft. aluminum sided home. Central air, 3 huge bedrooms, lovely kitchen with built-ins, natural fireplace, family room, carpeting thru-out, 2 car garage. What a buy!
Red Carpet REALTORS 522-3500
GARDEN CITY Must sell. Trans- fer 4 bedroom. Huge kitchen and dining. Air. Immediate occupancy. Good assumption at 7% Open any- time. Call after 2PM. 261-8748
GARDEN CITY SHARP NEW LISTING
 3 bedroom brick ranch, full finished rec room, 2 1/2 car go- rage, and much more. 1st of- fering \$29,900.
Century 21 HARTFORD S. 261-4200

Century 21

HARTFORD N. INC. 261-2000

GARDEN CITY

Original owners selling their like new 4 bedroom bungalow, carpet- ing and drapes, garage, large deck lot, only \$24,900. Land Contract terms.

CASTELLI 525-7900

IMMEDIATE OCCUPANCY

Builders closeout on beautiful new 3 bedroom Tri- Level in West Bloomfield. Large family room, with fireplace. Located next to park and playground. 7 1/2% financing \$2,000 tax credit. Call: Bev Moretsky AT 626-0866 or 851-6550

PULTE MASTER BUILDERS

Serving You
FERN MCCORMICK

one way REALTY 464-0800

"MINI" DELECTABLE MANSION

Livonia - Lovely 3 bedroom brick ranch. Recreation room with fireplace. The country kitchen's picture win- dow overlooks tastefully landscaped back yard and inground pool. Newly carpeted and built-in appliances. Attached 2 car garage. A special at \$40,900

MILFORD'S LAKE SHERWOOD

Private and lovely 5 bedroom quad-level overlooking its own peninsula with 500 ft. ON THE WATER. Formal Dining room, doorwall to a fantastic sundeck for sum- mer entertaining, bathhouse, lower doorwall to your own beach, 3 full baths, laundry room, family room with fireplace... a picture book view from every win- dow!!

316 Westland Garden City
SPACIOUS
 Three bedroom brick Ranch, large corner lot, 1 1/2 baths, near westland Shopping Center. Owner. \$30,500. 722-2217

316 Westland Garden City
WESTLAND
 MIDDLEBELT RD-ANN ARBOR TRAIL AREA Neat N' Clean brick ranch with 3 large bedrooms, full completely finished basement with bar, air, 1 1/2 baths, garage, in- ground sprinklers, Livonia Schools. Quick occupancy. Full price just \$35,900. Cash, easy terms or trade.

316 Westland Garden City
RENT
 OPTION TO PURCHASE 31241 HIVELY - Cherry Hill, Merri- man area 3 bedroom brick ranch, large fenced lot. Close to park & Schools. Immediate possession \$4,000 will assume present 8 1/2% land contract
 John D. Rogers, REAL ESTATE SERVICE 277-6464 278-5134

316 Westland Garden City
YOU CAN'T AFFORD
 To miss this deluxe brick Ranch with family room, natural fire- place, beautiful family sized kitch- en, 3 bedrooms, full basement, com- plete with 2 1/2 car attached garage. \$36,500. Call 522-8300

316 Westland Garden City
Integrity
 REALTORS
 GARDEN CITY, 3 bedroom ranch, enclosed sun room, full basement. \$25,500. \$1,500 Down. Ross Realty 326-8300

316 Westland Garden City
One Way REALTY
 Be the first to see this completely private low maintenance spacious 3 bedroom brick ranch, 1 1/2 baths, huge country kitchen, full base- ment 2 1/2 car garage, beautiful in- ground pool. Call TONY OR DON today. Only \$35,900
Norwood #3 425-1500

Wm. FEHLIG Real Estate

906 S. Main Plymouth

YPSILANTI TOWNSHIP - sharp 3 bedroom ranch with full basement and large 2 car garage. Reduced to \$26,900.

INDUSTRIAL ACREAGE - several to choose from in Canton and Van Buren Townships. All utilities avail- able. Reasonably priced with land contract terms.

HIGHLAND TOWNSHIP - 10 acre building site on Mil- ford Rd. close to Milford High School. \$22,000 with terms available. 453-7800
 906 S. Main Plymouth
453-7800

George SMITH Realty Inc.

NEW OFFERING!

Come see this RANCH with 3 bedrooms, living room, family room and fireplace. Full basement, with a good CANTON location. Call 453-4840 Asking \$38,500

CITY OF PLYMOUTH

If you want a smaller home in the CITY, then take a look at this 2 bedroom beauty with living room, dining room, and full basement, only \$25,500 Call 453-4840

WE HAVE EVERYTHING YOUR FAMILY WANTS!.....CALL 453-4840

PLYMOUTH-CANTON 702 S. Main In Plymouth

Century 21 454-2900

CANTON TWP Truly a delightful home! Stunning 3 bedroom brick ranch with aluminum trim, spacious family room with natural fireplace, 1 1/2 baths, 2 1/2 attached garage, full basement, manicured rear yard with large redwood patio. Just listed at \$41,900. Call 459-2900

REDFORD TWP \$6,000 assumes \$197.00/month pay- ment on this beautifully maintained 3 bedroom starter with finished basement and 1 1/2 car garage. Immediate occupancy. Mid \$20's. Call 459-2900

CANTON TWP Here's a terrific value! Immaculate 3 bedroom Willow Creek brick ranch with 20' kitchen, 2 full baths, beautiful finished basement, 16' raised pat- io, new brick and aluminum 2 1/2 car garage. Only \$36,900. Call 459-2900.

CANTON TWP Country delight on 1.4 acres, 3 bed- room fully carpeted brick ranch with 22' living room and natural fireplace, formal dining room, 20' Florida room, 2 1/2 car garage, plus an 18 tree apple orchard. Asking \$47,500. Call 459-2900

WESTLAND Newly decorated fully carpeted 3 bed- room Tri-level in Birch Hill Estates, 23' family room, 1 1/2 baths, 18' covered terrace, mammoth 2 1/2 car garage. Just \$31,500. Call 459-2900.

CANTON TWP Immaculate 3 bedroom fully carpeted brick and aluminum Quad-level priced well below market for immediate sale and occupancy: fully ex- cavated basement, 20' family room with natural fire- place, 1 1/2 baths, 13' den or study, large formal dining room and much more. Only \$36,900. Call 459-2900.

PLYMOUTH TWP Gigantic 6 bedroom 2 story alumi- num home in extremely nice condition, 2 1/2 baths, 20' living room, formal dining room, 20' kitchen, large enclosed front porch, full finished basement, 3 car garage with hoist, covered rear barbeque, mammoth 413' deep lot overlooking lake. Just listed at \$64,900. Call 459-2900

WESTLAND Good looking 3 bedroom fully carpeted brick colonial with 20' family room, natural fireplace, 1 1/2 baths, full basement, 2 1/2 attached garage on large corner lot with pool. Just \$35,900. Call 459-2900.

Century 21 - Hartford 429, Inc.

Canton-Plymouth

44205 Ford Rd., Plymouth, Mich.

459-2900

316 Westland Garden City
THREE BEDROOM colonial in Car- rillon Village, Westland. Super sharp condition, family room with fireplace, carpet throughout. Large rear yard for garden space. \$38,900. McKee, Inc. 453-6800

316 Westland Garden City
DON'T MISS VIEWING
 This Garden City 3 bedroom alumi- num ranch. Wet plaster, large liv- ing room, nice carpeting, garage, finished basement.

316 Westland Garden City
WE HAVE SOME Excellent Starter Homes with low land con- tract terms
WILL TIPTON 427-5010
\$25,900 - \$7,000 GARDEN CITY
 Assumes \$191 payments, carpeted and new aluminum siding on 3 bed- room home with finished base- ment, and fireplace. Close to schools and transportation. See it today. Call for details. PHYLIS Noywood #3 425-1500

316 Westland Garden City
TERMS
 First time offered. School's close, maintenance free comfortable cozy 3 bedroom home, with family room and dining area. Modern kitchen with dishwasher, carpeted through- out, owner Florida bound. Will list ten to all offers. Call PHYLIS. Norwood #3 425-1500

316 Westland Garden City
WESTLAND
 Sharp 3 bedroom brick ranch, central air, 1 1/2 baths, fin- ished rec room, attached go- rage, and this home is maintenance free. Asking \$29,900
Century 21 HARTFORD S. 261-4200

316 Westland Garden City
IT'S THE EXTRAS
 Like the family room fire- place, 2 1/2 car garage and fruit trees that give this 3 bed- room brick ranch so much charm. Only \$32,900. Call JIM ELDREDGE at 464-0800

OAKWOOD MEADOWS ESTATES

Livingston County's Finest

DELUXE CUSTOM BUILT HOMES

1 Acre Lots, 3 1/2 & 4 Bedrooms, Recessed Lighting, Crownmold, Hard to buy, sophisticated, elegant, modern and driveaways, underground attics.

Plus, quiet, pleasant, wooded country surroundings with private lake and park, 50 feet from our park, a truly your own "Model open Sat. and Sun. 12-6 pm. Other times by appointment. Time west of Southville on 10 Mile Road about 4 miles south of 96 and 4 miles east of US 23.

Sales by Van's Real Estate, George Van Bonn, Broker 227-3455

Quality Plus - You will like what you see

F. J. WEINBURGER & SON DEVELOPER & BUILDER

RALPH SHERMAK & SONS BUILDER

OPEN SAT. & SUN. 2-5 FARMINGTON'S BEST BUY

21121 Robinwood, Farmington (E. of Farmington, Rd. South of 9 Mile) Super fabulous 3 bedroom brick ranch with lovely Florida room and a full basement in Farmington Meadows. Formica throughout by the cision carpenter-owner. Beautifully landscaped \$44,900. Call Bob Smith 477-6300 or 476-0837 (R. 047)

WESTDALE "W" CO'S

FARMINGTON HILLS

Meadowbrook Hills Subdivision

8 Mile-Halstead near I-275

Executive's Choice

Luxurious contemporary quad level or completely landscaped 1 1/2 acres, 2 patios, has 4 bedrooms, 2 full and 2 half baths. Features top line quality through- out, modern entertainment center with large bar, com- pletely modern kitchen for gourmet cooking, large 2 car garage with large storage rooms. \$127,500

SKOVER 476-4727

CUSTOM BUILT HOMES

BUILT ON YOUR LOT!

FROM \$14,900

- RANCHES
- SPLIT LEVELS
- COLONIALS
- TRI-LEVELS
- QUAD-LEVELS

or WE WILL BUILD from YOUR PLANS

THE COMPLETE BUILDING COMPANY

HOME MODERNIZATION-ASPHALT-PAVING-RESIDENTIAL-HOMES-COMMERCIAL BUILDINGS-GARAGES

BUCHANAN HOMES INC.

17322 INKSTER 36167 FORD RD.
 11k N. of 6 Mile REDFORD Bet Wayne & Newburgh
532-0202 WESTLAND 729-3000

COUNSEL WITH CHAMBERLAIN

21 Offices To Serve You Throughout The Suburbs

RATE WATCHERS Impeccable brick ranch offers 2 bedrooms, living room, full tiled basement and low assumable terms in Farmington Hills for just \$27,900. For details call 476-9100

5 MINUTES FROM SOUTHLAND Super house and Super Area 3 bedroom brick ranch, family room, natural fireplace, family kitchen and snack bar, patio and gas barbecue, full tiled basement, plus a 2 1/2 car garage with electric opener. What more could you want! All for only \$35,900. Call now 721-8400.

HECKOFABUY \$27,500 This beautiful clean 3 bed room brick ranch with trees on a large lot. Freshly painted inside and out. Call 455-5200 for more details.

IRISH HILLS AREA Super custom at Lake Erin, 3 bedrooms, 2 1/2 baths, island sink and bar. Carpeted, drapes, all appliances (new). Walk to water sports. \$60,000. Call 721-8400 and ask for Shirley Baugher.

LAND CONTRACT Terms available on this two bedroom home with huge kitchen, basement and enclosed porch on almost half acre, treed lot in Farmington Hills. Price includes range, washer and dryer, and many materials for handy do-it-yourself. For only \$22,900. Call now and ask for Linda Hofmann at 721-8400.

TELEGRAPH SCHOOLCRAFT AREA Quick oc- cupancy on this sharp ranch. Finished recreation room with bar. Only \$23,500. Call 721-8400.

OPEN SUNDAY 2-5. 6505 Fairfield, East of Venoy and North off Maplewood. Super Sharp Tri-Level with 4 huge bedrooms, new carpeting, garage, and much more for \$31,900 with a good assumption. Come see for yourself or for more information, call 721-8400.

A SMALLER PRICE for a smaller family. This beautiful 2 bedroom condominium, 2 story aluminum sided, Shag carpeting throughout. Owner anxious. Call 455-5200 for more information.

318 Redford
HELLO YOUNG LOVERS!
JUST MARRIED? Here's a cute
love nest that will be the
pride of your bride. Cost no
more than paying rent. 3 bed-
room, dining room, great as-
sumption. Asking \$24,500.
Call JIM ELDRIDGE at 464-
0800.

One Way
REALTY
REDFORD
PRICE REDUCED
Custom Cape Cod family home
within walking distance of Western
Golf Course. Includes living room
with fireplace, formal dining
room, Florida room, 3 master
sized bedrooms, full tiled base-
ment. 2 1/2 car heated garage.
owner purchased new home. Price
reduced to \$37,900. HURRY!

RYMAL
SYMES
538-7740
Dalby
S. of 7 Mile Rd. Spacious 3 bed-
room, 1 floor, face brick, gas, 4
heat, carpeting throughout, central
air conditioning, paved street, 2
car, hands to 7 Grand shopping
center. \$24,500.

Greenfield Pointe
BRIGHTON'S FINEST SUBDIVISION
A prestigious sub of 2 acre wooded lots. Paved streets
and underground utilities. Have your home custom
built by R. A. Snyder Construction Co. or Brighton
Homes Inc. or choose from one of the 7 homes now
under construction. Priced from \$55,900.



3 bedrooms, study, 2 1/2 baths, main level laundry
room, large garage, formal dining room, family room
with fireplace.

MODELS OPEN
DAILY 12-6
227-5071

FARMINGTON HILLS
3 and 4 bedroom ranches, 4 and 5 bedroom Colonials
and Split-level homes. All homes with GE designed
kitchens, formal dining rooms, insulated windows,
choose your own color scheme, some with immediate
occupancy. Beautiful cul-de-sac lots, model located
on SKYE CT. S. off 11 Mile between Middlebelt and
Inkster Rd. Priced from \$62,400 to \$68,400.

OPEN SATURDAY & SUNDAY 1-6
ASK FOR JERRY EDWARDS

JERRY F. EDWARDS
& ASSOCIATES
477-4700

ROBERT
BAKE
REALTOR
1005 ANN ARBOR TRAIL
Plymouth Michigan
453-8200

OPEN HOUSE
SUNDAY 2:00 to 5:00
42341 COTSWOLD COURT-NORTHVILLE. Just
S. of Six Mile and East off Bradner. Located in
beautiful Northville Commons. This custom home
deserves your inspection for it boasts a handsome
and unduplicated exterior dignified with graceful
columns. It further claims 4 bedrooms, 2 1/2 baths,
formal dining room, 1st floor laundry, family room
with fireplace, full basement, and end entrance 2 1/2
car garage. All you ever wanted in a fine home is
present. \$74,800. See it on Sunday or sooner. Call
453-8200.

WELCOME! almost shouts the shaded front porch of
this sparkling white, deceptively spacious, in-town
charmer. The appeal of graceful cove ceilings, tradi-
tionally fashioned fireplace and lovely bay-windowed
dining room are fine examples of the charm and
character within this well cared for original owner
home. 3 or 4 bedrooms, 1 1/2 baths, 2 fireplaces, a fine
and large recreation room, 1 1/2 car garage, and mature
landscaping result in a very complete offering. Call us
for an early showing at 453-8200. \$41,900.

THERE'S A WAITING LIST for this Plymouth neigh-
borhood and there is good reason for it. Individu-
alized and beautifully maintained homes are a
rare find. This custom built home is unequalled in
its attention to exterior landscaping and interior con-
dition. 3 bedrooms, 1 1/2 baths, see through fireplaces
in living and family rooms, a well equipped kitchen,
large screened porch, full basement, and end en-
trance 2 1/2 car garage. You may be in well before
THANKSGIVING. \$57,900. Call 453-8200.

This ORIGINAL OWNER HOME enjoyed one of the
City's most coveted locations. Admired for its older
homes with their pleasing exteriors and tree-draped
streets. A fine appearing Cape Cod boasting 3 bed-
rooms, 1 1/2 baths, 25 ft living room with fireplace and
bookcases, formal dining room, kitchen with eating
space, full basement with game room, and large 2 1/2
car garage. An extra large setting with superb land-
scaping and mature trees. \$46,900. Call 453-8200.

318 Redford
Redford Twp. Quad
WALK TO ST. AGATHA
Seven year old custom built 3
bedroom quad level home.
Featuring executive size mas-
ter bedroom, beamed studio
ceiling, family room, modern
kitchen, 2 car garage, only
\$5,900.

CENTURY 21
HARTFORD 401 537-6808

REDFORD TOWNSHIP
Terrific Assumption
Sharp 4 bedroom bungalow with all
cedar lined closets, large enclosed
porch, full partially finished bas-
ement, gas heat, very quick oc-
cupancy. Only \$22,900.

Red Carpet
REALTORS 522-3500
OPEN SUN. 2-5
West of Beech, right on Kin-
loch to 14642 Fox Rd. GOLF-
ER'S DREAM. Brick ranch on
1st fairway of Western Golf
and Country Club. 4 bed-
room, 30 ft family room, 2
fireplaces, 2 1/2 baths, central
air, slate foyer, huge recrea-
tion area. Many more extras.
Come and see. \$65,900. Call
JERRY LIVENOS 464-0800

One Way
S. REDFORD 3 bedrooms, brick
front, aluminum siding, basement,
2 car garage, corner lot, newly de-
corated. \$25,000. Call for appoint-
ment 937-2398

QUICK STREET
This is one of many features of this
lovely 3 bedroom brick ranch. Also
you'll find a full finished paneled
room with a full bath, 1 1/2 car
garage. All sitting on a lovely land-
scaped lot. One of Redford's finest
at \$33,900.

CENTURY 21
Boadwalk Div. 522-9700
MODEL OPEN
SAT. - SUN. 12-6 PM

Redford Township, 14168 Berwyn, 3
blocks west of Beech Daily, second
block north of Schoolcraft 3 bed-
room ranch, living room, dining
room with dining area, dish
washer & range, full basement, 2
car garage attached. Good location
at all school grade levels.

MARTINUZZI
CONSTRUCTION CO.
356-2913 or 464-9292
IMMACULATE
Aluminum bungalow, 2 bedrooms,
study, new carpet, full basement,
2 car garage, fenced yard.
\$25,500. 537-5383

REDFORD TWP.
VACATION AT HOME!
Bask around gorgeous pool in
the lovely yard of this 3 bed-
room brick ranch with gar-
age. And then entertain in
rec. room with bar, full kitchen
and fireplace. Low, low
tax. Flexible Land Contract
terms available. Asking
\$36,000.

CENTURY 21
HARTFORD 401 537-6808
TWO bedroom home, Beech Daily
Fenkel area. \$22,500. Land con-
tract acceptable. Call 322-5835 days
or evenings 335-2796

REDFORD
JOY-TELEGRAPH
3 bedroom brick ranch with full
basement, fireplace, carpeting, 2
car garage. Full price on this
home just \$35,900. Cash, terms or
trade.

LEE
'Call Lee, and start packing' 261-5700
THREE bedroom custom brick
ranch, dining room, full basement,
fully carpeted, central air in a
beautiful landscaped 1/2 acre set-
ting. \$32,900. Immediate occu-
pancy 937-2639, 363-5590

REDFORD TWP.
3 bedroom brick ranch with full
basement, fireplace, carpeting, 2
car garage. Full price on this
home just \$35,900. Cash, terms or
trade.

LEE
'Call Lee, and start packing' 261-5700
THREE bedroom custom brick
ranch, dining room, full basement,
fully carpeted, central air in a
beautiful landscaped 1/2 acre set-
ting. \$32,900. Immediate occu-
pancy 937-2639, 363-5590

CHAPMAN BROS. REALTY
WEST
Specializing Canton 459-3700

Where The Action Is
IN SINGLE FAMILY
HOUSES !!

7 3/4 %
NORTH HILLS
This lovely Bloomfield Hills Ranch
set on over an acre of land with a
spectacular view of 30x60' pond.
featuring a large fireplace, 30x60'
fenced area and Andersen thermo-
pane windows. 3 bedrooms, 1 1/2
baths. Screened porch. Paved rec
room with wet bar. 2 fireplaces.
\$79,500.

A Luxurious Community of fine homes
in the Northville Novi Area
Take a peek of this new 3 and 4
bedroom colonial and ranch
models designed and built in the
true tradition of Georgian quality
construction that has been the
trademark of excellence for nearly
a century.
See all our furnished models now
Your next move will be to
NORTH HILLS
Priced from \$56,000.00
Some models available in 30 to 60 days.

SALES BY FRANK L. BRAUN REALTY CO.
Office Phone 455-9220
Model Phone 348-1230
Model Open 1pm to 5pm
Open Saturday 10am to 1pm (last Thursday)

318 Redford
TRADE IN
Your present home on this
face brick ranch in Redford
Township. On 1 1/2 acres of
fine land, the home has 3
bedrooms, 21' carpeted living
room, modern kitchen, 1 1/2
baths, family room, full base-
ment, gas FA heat, attached
2 car garage. Lovely patio for
summer living. You must see
this gem. Full price \$49,900
terms.

SUMMIT
427-3200
INEXPENSIVE
Inexpensive but nice. First of-
fering. Full basement, a nice
family home. Three bed-
rooms, one dormitory size,
large kitchen, carpeted, gas
heat, excellent terms.
\$22,900.

HARRY S.
WOLFE
23398 Five Mile GA 1-5660
SOUTH REDFORD 3 bedroom
brick ranch 1 1/2 baths, central air
garage. \$33,900. 937-1468

1-5541 Woodworth
OPEN SUN. 2-5
West of Beech Daily, North of 5
Mile. 4 bedroom older styled home.
Attractively decorated, very clean.
pages hall with real dining room and
natural fireplace. Carpeting, gas
heat, partitioned semi finished
basement. Occupancy at closing.
owner transferred. Listed in low
\$20's.

OPEN TO OFFER
JAMMY 537-1950
HAPPY BIRTHDAY AMERICA

REDFORD TWP.
SHARP 3 bedroom ranch near Lola
Valley Range, refrigerator, dryer,
disposal, drapes, carpeting. Gas
heat \$21,500.

WALT SHUSTER CO.
REALTORS 626-0400

Western Country Club
Four bedroom, 2 1/2 bath brick col-
onial, family room with fireplace,
sun room, mud room, patio. 2 1/2 car
attached garage. 100 ft lot. Nicely
landscaped. Immediate possession
\$62,800.

John D. Rogers
REAL ESTATE SERVICE
277-6464 278-5134

319 Homes For Sale
Wayne County
WEST BEVERLY HILLS
BY OWNER
Exceptional core has been
paved. One owner custom
built ranch. Large cheerful
kitchen, fireplace living
room and family room, 3
bedrooms plus den, stall
shower and tub in bathroom
plus 2 half baths, elegant
grass cloth in dining room
entry and hallway. Finished
full basement. Many added
features including: air
conditioning, electronic air
cleaner, gas heat, drapes,
carpeting, KitchenAid
dishwasher, self cleaning
range, cedar closets.
Aluminum trim on exterior.
evergreens surrounding house
with weed-free plastic and
stone beds. Plus more! Near
schools and shopping. A
beautiful home. Reasonable
taxes. You must see the
interior to see why it's worth
\$73,500. 644-3455

BIRMINGHAM
1015 Bird Vacant, quality built con-
temporary ranch 3 bedrooms, fire-
place, carpeting, many extras.
\$32,400.

RISDON 646-0700
BIRMINGHAM BY OWNER Re-
stored, in-town home. 3 bedrooms
and family room. Living room
with fireplace. \$43,900.

BIRMINGHAM 3 bedroom Cape
Cod. Full basement, new furnace.
Large corner lot. 75 x 139. Fenced
back yard. 2 1/2 car garage. \$37,500.
By owner. 642-2786

Open Sunday 2-5
6940 Woodbank
Immaculate multi-level home in
move-in condition. 4 bedrooms, 2 1/2
baths. Efficiency kitchen, master
bedroom with separate dressing
area. Large treed lot with circular
drive. \$62,000. Located S. of Maple,
W. of Telegraph.

Newly Listed
Immaculate colonial located in
beautiful Wayside Glen. This home
features a professionally land-
scaped lot, ceramic brick foyer
and Solarian kitchen floor. 4 bed-
rooms, 2 1/2 baths. Master bedroom
with 2 walk in closets. Family
room with built-in shelves. Cen-
tral air. \$102,900.

Wing Lake Privileges
Newly listed Birmingham ranch on
a lovely treed lot. Family room fea-
tures Parquet wood floor, cathe-
dral beamed ceiling, newer pan-
eling and wet bar. 2 bedrooms, 1 1/2
baths. Wing Lake Privileges.
\$53,900.

Hillside Setting
This lovely Bloomfield Hills Ranch
set on over an acre of land with a
spectacular view of 30x60' pond.
featuring a large fireplace, 30x60'
fenced area and Andersen thermo-
pane windows. 3 bedrooms, 1 1/2
baths. Screened porch. Paved rec
room with wet bar. 2 fireplaces.
\$79,500.

Bloomfield Hills
Schools
Immaculate multi-level home in
mint condition. 4 bedrooms, 2 1/2
baths. Efficiency kitchen. Master
bedroom with separate dressing
basement. Large treed lot with
circular drive. \$83,000.

Distinctive Colonial
This elegant colonial features a
marble foyer, circular stairway,
kitchen with walk thru pantry.
Heated 20x40 ft. free form pool
with volcanic rock waterfall. De-
luxe cabana with separate dressing
rooms & baths. \$197,500.

Ralph Manuel
ASSOC. INC.
West Bloomfield
681-4500
BIRMINGHAM. Ranch on 75 x 150
ft. lot. 23 ft. living room with
bay separate dining room, paneled
19 ft. family room, remodeled kit-
chen. Assumable mortgage. \$35,500.
643-4257

What Has 2 Wings
BUT CAN'T FLY
This is the only house you will
not sell until you look at it. All Alu-
minum brick exterior. 2 1/2 baths.
Full brick fireplace in family room.
Heated Florida Room, 2 car gar-
age. Many Extras. 1 Minute from
1-75 Expressway.
Hurry! Call Day - Call
KIMBERLY & ASSOC.
OPEN SUN 2-5
Your Hostess Margaret Remer
E. of Woodward on Square Lake
Rd., to south on Bridge to sign.
674-4601

NEW 1975
IDEA AWARD
HOME
Sales by Frank L. Braun Realty Co.
Office Phone 455-9220
Model Phone 348-1230
Model Open 1pm to 5pm
Open Saturday 10am to 1pm (last Thursday)

319 Homes For Sale
Wayne County
SUPER BUY
Full finished upstairs-newly de-
corated area.
A LARGE FAMILY SPECIAL
Redford Township - 3 bedrooms,
2 1/2 baths, dining room and swim-
ming pool. Extra large garage-
something extra nice. \$40,500.
DEARBORN HTS. EXCLUSIVE
Super home for Art-Lovers. Studio
living room, beamed ceiling, bal-
cony off living room. Megyesi
Murals on living room wall and
family room, 3 bedrooms, 2 baths,
custom wooden fence, new carpet-
ing, and drapes. A MUST SEE at
\$44,900. Call 721-8400.
LIVE "HI" ON A HILL
Westland-Approx. 2 acres frontage
on Ford Road. Zoned office, 4 bed-
rooms, 2 baths, sunken living
room, dining room, ground pool,
just beautiful. A home built with
love!

RESTAURANT
Building Business-Equipment, off
street parking. Ford Road. Good
view, potential, great location.
Owner will transfer Land Contract.
HELP!
Owner wants to move. Great
start-up. 1 owner. 2 bedrooms,
aluminum siding, swimming pool
with heater & deck. New furnace,
water heater, roof and everything.
Only \$16,900. Call 721-8400.

Margaret Coleman
chamberlain
721-8400
DEARBORN HTS. \$18,750
\$3,500 ASSUMES
\$185 month total payments.
Assumes \$15,250 balance. No
red tape, no closing costs. Vac-
ant large 3 bedroom home,
corner lot, gas heat. You deco-
rate, etc. Call for address.
Trades accepted. C15.
GROSSMAN 565-8840

TRANSFERRED Must sell. 3 bed-
room ranch. 1 1/2 baths, basement,
2 car garage, full carpeting, many
extras. North Dearborn Heights
area. Assume 8 1/2% mortgage for
\$9,500. 274-6162

GOOD INVESTMENT - Aluminum
sided 3 bedroom home in Birm-
ingham. Zoned R-7, presently rent-
ing on month-to-month basis. \$35,000.
Terms available.

BEAUTIFUL HOME - Large 4 bed
room brick colonial in Bennington
Green. Family room with fire-
place, library, kitchen built-in
appliances, attached garage. Priced
at \$87,900.

GOODE
REAL ESTATE
1411 N. Woodward MI 7-1898
ATTRACTIVE small Birmingham
bungalow, 2 bedrooms, large attic
space, roof, wiring, plumbing, gas
furnace, all excellent. Nice yard.
Basement. Retiree. \$27,900.
Humphrey near Woodward and
Lincoln. Trouble free building. Original
listing, \$19,900. Now \$14,500.
cash only. Immediate occupancy.
Easy upkeep.

302 Birmingham
Bloomfield
WEST BEVERLY HILLS
BY OWNER
Exceptional core has been
paved. One owner custom
built ranch. Large cheerful
kitchen, fireplace living
room and family room, 3
bedrooms plus den, stall
shower and tub in bathroom
plus 2 half baths, elegant
grass cloth in dining room
entry and hallway. Finished
full basement. Many added
features including: air
conditioning, electronic air
cleaner, gas heat, drapes,
carpeting, KitchenAid
dishwasher, self cleaning
range, cedar closets.
Aluminum trim on exterior.
evergreens surrounding house
with weed-free plastic and
stone beds. Plus more! Near
schools and shopping. A
beautiful home. Reasonable
taxes. You must see the
interior to see why it's worth
\$73,500. 644-3455

BIRMINGHAM
1015 Bird Vacant, quality built con-
temporary ranch 3 bedrooms, fire-
place, carpeting, many extras.
\$32,400.

RISDON 646-0700
BIRMINGHAM BY OWNER Re-
stored, in-town home. 3 bedrooms
and family room. Living room
with fireplace. \$43,900.

BIRMINGHAM 3 bedroom Cape
Cod. Full basement, new furnace.
Large corner lot. 75 x 139. Fenced
back yard. 2 1/2 car garage. \$37,500.
By owner. 642-2786

Open Sunday 2-5
6940 Woodbank
Immaculate multi-level home in
move-in condition. 4 bedrooms, 2 1/2
baths. Efficiency kitchen, master
bedroom with separate dressing
area. Large treed lot with circular
drive. \$62,000. Located S. of Maple,
W. of Telegraph.

Newly Listed
Immaculate colonial located in
beautiful Wayside Glen. This home
features a professionally land-
scaped lot, ceramic brick foyer
and Solarian kitchen floor. 4 bed-
rooms, 2 1/2 baths. Master bedroom
with 2 walk in closets. Family
room with built-in shelves. Cen-
tral air. \$102,900.

Wing Lake Privileges
Newly listed Birmingham ranch on
a lovely treed lot. Family room fea-
tures Parquet wood floor, cathe-
dral beamed ceiling, newer pan-
eling and wet bar. 2 bedrooms, 1 1/2
baths. Wing Lake Privileges.
\$53,900.

Hillside Setting
This lovely Bloomfield Hills Ranch
set on over an acre of land with a
spectacular view of 30x60' pond.
featuring a large fireplace, 30x60'
fenced area and Andersen thermo-
pane windows. 3 bedrooms, 1 1/2
baths. Screened porch. Paved rec
room with wet bar. 2 fireplaces.
\$79,500.

Bloomfield Hills
Schools
Immaculate multi-level home in
mint condition. 4 bedrooms, 2 1/2
baths. Efficiency kitchen. Master
bedroom with separate dressing
basement. Large treed lot with
circular drive. \$83,000.

Distinctive Colonial
This elegant colonial features a
marble foyer, circular stairway,
kitchen with walk thru pantry.
Heated 20x40 ft. free form pool
with volcanic rock waterfall. De-
luxe cabana with separate dressing
rooms & baths. \$197,500.

Ralph Manuel
ASSOC. INC.
West Bloomfield
681-4500
BIRMINGHAM. Ranch on 75 x 150
ft. lot. 23 ft. living room with
bay separate dining room, paneled
19 ft. family room, remodeled kit-
chen. Assumable mortgage. \$35,500.
643-4257

What Has 2 Wings
BUT CAN'T FLY
This is the only house you will
not sell until you look at it. All Alu-
minum brick exterior. 2 1/2 baths.
Full brick fireplace in family room.
Heated Florida Room, 2 car gar-
age. Many Extras. 1 Minute from
1-75 Expressway.
Hurry! Call Day - Call
KIMBERLY & ASSOC.
OPEN SUN 2-5
Your Hostess Margaret Remer
E. of Woodward on Square Lake
Rd., to south on Bridge to sign.
674-4601

NEW 1975
IDEA AWARD
HOME
Sales by Frank L. Braun Realty Co.
Office Phone 455-9220
Model Phone 348-1230
Model Open 1pm to 5pm
Open Saturday 10am to 1pm (last Thursday)

302 Birmingham
Bloomfield
Unique Contemporary
Ranch with super atrium entrance,
cathedral ceilings, Pella windows,
5 thermo doorways. Tucked in mini-
malist large cul-de-sac lot in
Bloomfield Hills. If you like contem-
porary, you'll love this one! Imme-
diate possession. \$54,900.

chamberlain
6 4 7 - 5 9 5 0
BIRMINGHAM SCHOOLS, corner
lot, brick ranch with 2 car attached
garage, central air, 3 bedrooms,
1 1/2 baths, TV room, living room
with fireplace, dining area, remode-
led kitchen and bathroom, kitchen
has eating area, full basement
tiled with bar, new roof, new fire-
heater, house rewired all within 2
years, mid 40's, must sell quickly!
1888 Sheffield, 645-1545

BIRMINGHAM
An excellent starter. Completely
redecorated inside & out. Sharp,
clean, accessible & how affordable!
Newly carpeted living room, kit-
chen has breakfast space, disposal,
oven & range. There are 3 beds
rooms, 2 baths, utility room
with gas forced air heat. All on 1
floor, the yard is completely
fenced. Call us while we still have
it at \$23,900. Conventional terms.

302 Birmingham
Bloomfield
Royal Oak Ranch
Newly painted on a quiet street.
Living room with dining el.
completely equipped kitchen with eat-
ing area. 3 bedrooms, 1 1/2 baths.
Basement. Air conditioned. Fenced
yard. Patio. Immediate possession.
\$34,900.

Meadow Lake
Privileges. 3 bedroom ranch has
corner fireplace in living room.
Large country kitchen with eating
area. Family room with fireplace
& pegged floor opens to screened
covered porch. Rec room with fire-
place. Workshop. Private yard.
\$72,900.

Quick Possession
Family quad with nice big rooms.
Paneled family room with fire-
place. Dining room opens to eat-
ing. Clean oven & kitchen eating
space. 4 bedrooms, 2 baths, office.
Attached garage with opener.
\$45,900.

SNYDER
KINNEY &
BENNETT
BIRMINGHAM MI 7-0008
OPEN SUN 1-5 Spacious custom
built ranch in prime area of Be-
verly Hills. Cathedral ceilings on
both family room & living room.
Beautifully landscaped lot complete
with fountain in very private rear
yard. Many additional features in-
cluding central air & automatic
sprinklers. Short walk to Groves
High School. Price lowered to
\$86,500.

GOODE
REAL ESTATE
1411 N. Woodward MI 7-1898
ATTRACTIVE small Birmingham
bungalow, 2 bedrooms, large attic
space, roof, wiring, plumbing, gas
furnace, all excellent. Nice yard.
Basement. Retiree. \$27,900.
Humphrey near Woodward and
Lincoln. Trouble free building. Original
listing, \$19,900. Now \$14,500.
cash only. Immediate occupancy.
Easy upkeep.

W. BLOOMFIELD
Spacious 4 bedroom, 2 1/2 bath
Colonial. Beautiful foyer, for-
mal living room, dining
room, kitchen with all built-
ins, and breakfast room. Mud
room, plus laundry room. Cen-
tral air, 2 car attached gar-
age. Full basement. Low in-
terest. Assumable mortgage
\$79,500.

BLOOMFIELD HILLS
Beautiful, well maintained, 4
bedrooms, 2 baths, 2 one
half baths, large kitchen, all
appliances, 2 families, large
finished basement. Walk to
St. Hugo's Schools. Reduced to
\$75,900.

CONTEMPORARY
TRI LEVEL
N. of 12 Mile, 4 bedrooms, 2
full, 2 one half baths, vaulted
ceiling, living room, dining
room. Large kitchen with
built-ins, breakfast room, fam-
ily room, with natural fire-
place, circular drive, sprinkler
system, professionally land-
scaped. 2 car attached gar-
age. Price drastically reduced.
Immediate possession.

W. Bloomfield
Desirable Knightsbridge. Con-
venient location to shopping
and lakes, 3 bedrooms, li-
brary, or 2 with den, 2 1/2
baths, fully carpeted, drapes,
large kitchen, all appliances,
excellent storage. Air condi-
tioning. 2 1/2 car attached gar-
age. Swimming pool and
tennis courts available. Ask-
ing \$68,900.

Center Rty
642-2900
4068 W. Maple
Just E. of Telegraph Rd.
Birmingham

OPEN SUN. 1-5
3727 QUARTON RD.
(W. of Lahser)
BLOOMFIELD HILLS - Great
quadrant level, newly carpeted & de-
corated 4 bedrooms, 2 full & 2
1/2 baths. Large living, dining, kitchen
areas plus spacious family room
with fireplace. Big screened porch.
Basement, 2 1/2 car garage. Gunite
ground pool. Assume 7 1/2% mort-
gage & occupy immediately.
Multiple - Listing Member
645-9070

Peterson
REALTY CO. REALTORS
4066 Telegraph, Blmf. Hills
NEW IN TOWN
Ranch with 2 bedrooms, den, nat-
ural wood-burning fireplace. A con-
temporary ideal for entertaining
with amenities to spare. Beamed
cathedral ceilings in both living
room & family room. Custom kit-
chen, 4 bedrooms, multiple baths,
screened veranda, pool, 3 car at-
tached garage. Super setting with
many large mature oak trees.
\$159,000.

CITY OF BLOOMFIELD HILLS</

304 Farmington West Bloomfield
MASTERSPIECE
Home and masterpiece. English Tudor will be all anyone could possibly desire. Many extras, immaculate condition and fast occupancy. Excellent assumption.

AETNA
REALTY COMPANY
626-4800

BY OWNER
Six year old brick bungalow, 2 story colonial, 2 1/2 baths, 4 bedrooms, huge master bedroom with walk-in closet and full bath, large kitchen with extra built-ins, stove, dishwasher, double oven. Separate dining room, large living room. Family room has new carpet, built-in stereo area, bookshelves. Large rear deck with fireplace. Acreage, 10 light fixtures. Carpet, drapes, and shutters. Professionally landscaped with mature trees and ample use of natural stone. 2 1/2 car attached garage. Central air, electronic air cleaner and humidifier, under ground sprinkler system. Located in one of Bloomfield's smaller, more select subdivisions. Must sell for health reasons. Excellent condition. \$86,900. 357-2390 or 851-5672

COUNTRY SETTING
Approximately 1 acre with 2 bedroom home plus another 2 bedroom home in rear. Many possibilities here. \$35,000.
CALL FRANK HELM
Norwood #11 522-3010

OPEN SUNDAY 1-4

Orchard Lake Village's finest area in West Bloomfield school district, custom contemporary with redwood and brick exterior, 3 bedrooms, 2 1/2 baths, beautiful lot and private beach privileges to Orchard Lake. Take Commence Road to 2802 Orchard Lake Rd. For home. MEININGER'S OLD ORCHARD

FARMINGTON HILLS, new custom quad-level in prime area. Many extras. \$2,000 rebate. Asking \$109,900. By builder. 851-0292

Farmington Hills ranch, lovely home, approx. 2 acres, lovely woods in nice area. Near 12 Mile-Orchard Lake Rd. \$22,500. Land Contract terms.

ROGER WALKER
REALTOR
Farmington Realty Co.
476-9900

BLOOMFIELD HILLS ON THE LAKE
Bloomfield Hills Schools. Exclusive brick built 3400 sq. ft. 4 bedroom ranch colonial with custom features throughout. Dramatic garden, foyer, step-down living room and library. Family room with fireplace and wet bar. Dining room, 1st floor utility room in service wing. Large country kitchen, master bedroom suite with private suite. 3 full baths, 2 1/2 car garage. Power windows, central air, electronic air filters, completely finished 700 sq. ft. recreation room, deluxe wood deck, sprinkler system. Elegant decor includes crystal chandeliers, custom drapes throughout. Owner transferred. Superb value. \$139,900. 851-0764

SPACIOUS WEST BLOOMFIELD
PINE LAKE PRIVILEGES
Newly listed unique bi-level home for those who want something different in a beautiful setting with many mature trees. 4 large bedrooms, 28 ft. family room with wet bar and fireplace, library. Custom built home with redwood decks. Circular driveway, many extras. \$118,000. 626-4473

BY OWNER, builder's own attractive 4 bedroom colonial home, 2 full, 2 1/2 baths, spacious kitchen, butler pantry, large closets, finished rec. room, wine cellar, lawn sprinklers, tennis court, large patio deck, many extras. Must sell. \$111,900. 851-1173

FRANKLIN CORNERS
BY OWNER
Beautiful tri-level on large, lovely lot backed by woods. Center entrance, 4 bedrooms, 2 1/2 baths, living room, family room, dining room and direct access to patio and grill. Separate dining room. Breakfast area has view of yard and woods. Central air conditioning, sprinkling system, finished basement, gas water heater, automatic humidifier, 2 1/2 car garage. Recently decorated and painted. Birmingham schools. Asking \$84,000. 626-2123

REDUCED TO SELL - 4 BEDROOMS
2 1/2 baths, family room with fireplace, premium lot on lake in Colony Park West. Family room, professionally landscaped. Super value. First offer over \$72,000 by qualified buyer will be accepted. \$77,500

Best of Two Worlds
Enjoy old fashioned charm and modern conveniences with this newly remodeled West Bloomfield home. 1 1/2 acres setting. 4 bedrooms, 2 full baths. One bedroom and full bath could serve as in-law quarters. Large field of corn in living room. Screened porch. Immaculate condition. \$66,500

Elegant Contemporary
Enjoy country style living on 3.9 acres of wooded land with 240 feet of Walnut Lake frontage. 7 bedrooms, 5 full and 3 half baths. Heated indoor pool with cabana. Large fireplace. Living room, dining room area features 44" thermopane glass wall overlooking brick patio and lake. \$275,000

Treed Setting
Attractive ranch on lovely treed setting located in secluded area of Farmington Hills. This ideal family home features spacious family room and living room - Great for entertaining. Abundant of stone. Central air. 5 bedrooms & 2 1/2 baths. \$89,900

Just Listed
Lovely brick & aluminum tri-level on beautiful landscaped lot. Located in Deerfield Village. Spacious living room and family room with gas log fireplace. Heated workshop. 4 bedrooms, 2 1/2 baths. Heated fire floor. \$78,500

Ralph Manuel
ASSOC. INC.
West Bloomfield
681-4500

L.C. TERMS
AVAILABLE! Excellent starter home! 3 bedroom aluminum sided ranch with natural fireplace, carpeting throughout and large fenced lot. \$19,900. New listing!

ELLIS
476-1700

KIMBERLY
Five bedrooms, 2 1/2 baths, formal dining room, family kitchen, family room with fireplace, owner transferred and anxious.

CRANBROOK
Assoc. Inc. Realtors
349-8800 478-1028

304 Farmington West Bloomfield
COLONIAL on park - 4 bedroom, 2 1/2 baths, 1st floor laundry, full basement, 2 1/2 car garage. West Bloomfield schools & mailing. 626-5612

FARMINGTON HILLS 1 ACRE
OPEN SUN. 2-5
Green grass and trees surround our spacious 3 bedroom ranch, family room, and/or dining room, full basement, and attached garage.

NORWOOD 478-2000
3 CASS LAKE WATERFRONT
3 bedroom year round home. Very sharp with gas P.A. city water and sewers. \$28,900.
CALL FRANK HELM
Norwood #11 522-3010

FARMINGTON HILLS - \$69,900
Large 4 bedroom tri-level, 2 1/2 baths, kitchen with built-ins, separate dining room, exceptionally large family room with natural fireplace, secluded lot, but with walking distance of schools. Other extras. Assumable mortgage with 30 day occupancy. 478-5866

DOLL HOUSE
What a buy! This 2 bedroom aluminum ranch has been completely rebuilt and features a large modern kitchen, living room, new hot water heater, new gas furnace, new roof, garage, cyclone fenced yard and immediate occupancy. Truly an excellent value for only \$25,900.
HARRY S. WOLFE

33235 Seven Mile
477-0733
FARMINGTON HILLS - By owner - 3 bedroom brick ranch, 1 1/2 baths, 2 1/2 car attached garage, fireplace, 1 1/2 acre lot, basement rec room. \$44,500. Buyers only. 477-4588

Tredwell Brick Ranch
3 bedrooms, 2 full baths, master bedroom has private bath and walk in closet. Rear living room, door wall to patio and garden. Kitchen with built-in dining table, attached garage, early occupancy. \$38,500.
CALL WILLIAM S. OHNO
J.L. MOONEY KE3-1600

OPEN SUN 2-5
3753 HUTCHINS HILL
Orchard Lake & Lone Pine. PINE LAKE PRIVILEGES and West Bloomfield Schools. Attractive 4 bedroom, 2 baths, fireplace family room, formal dining room, large 2 1/2 car garage. Large lot. Prompt possession. Mid \$60's.

CENTURY 21
SECUNTINE ASSOC.
626-8800
FARMINGTON HILLS 3 bedroom brick ranch, carpeted, built-in 1 1/2 baths, 2 1/2 car garage. Must be seen to be appreciated. Open Sun. 2 to 5 pm. \$40,000. 478-1022

WEST BLOOMFIELD
PINE LAKE PRIVILEGES
Newly listed unique bi-level home for those who want something different in a beautiful setting with many mature trees. 4 large bedrooms, 28 ft. family room with wet bar and fireplace, library. Custom built home with redwood decks. Circular driveway, many extras. \$118,000. 626-4473

UNUSUAL VALUE! 4 bedroom
Ranch with walk out lower level. 2 full baths, fireplace in living & rec. room. 4 bedrooms, family room, fireplace, country kitchen, built-ins, 1 1/2 baths, 1 1/2 car attached garage, large lot, immediate occupancy. \$45,000. 478-9802

OPEN SUN. 12-4
24620 Lakeland 10 Mile - Middlebelt, Farmington Hills, 4 year old, 3 bedroom brick ranch. Family room, fireplace, built-in, 2 1/2 car attached garage, large lot, immediate occupancy. \$45,000. 478-9802

FARMINGTON 34,500
Convenient downtown location, ranch, 5 years old, 3 bedrooms, full basement, call Anna Kassab, Norwood Realtors. 478-2000

CUSTOM BUILT RANCHES
3 bedrooms, full basement, choice locations, from \$29,990. 8 1/4% financing.

ALGER F. QUAST
478-1040
BRIAR HILL
At \$69,900 this executive type 4 bedroom home is the best buy in Farmington Hills. This spacious home features 2 1/2 baths, formal dining room, family room with fireplace, 2 car attached garage. Flexible occupancy. VINCENT N. LEE 428-1000

THE 6% COMMISSION
MULTI-LIST BROKER
DEERFIELD VILLAGE
Multi level, 4 bedroom brick, library, mammoth family room, attached garage. Decorated to a T. Swim club membership. \$67,900.

FARMINGTON HILLS
Owner transferred. Professionally decorated 3 bedroom brick ranch, 1 1/2 baths, family room, Florida room, fireplace, attached garage. Assumable mortgage. \$46,900.

CENTURY 21
Fair Towne Co.
851-0900 626-8000

11 MILE & SOUTHFIELD
Live in Cambridge Village in this 3 bedroom ranch with a screened porch, attached garage, fireplace in living room. An assumable mortgage with payments of only \$241 per month.

AETNA
REALTY COMPANY
559-8333

306 Southfield Lathrup
BEACON SQUARE, 4 bedroom, 2 1/2 bath colonial, large enclosed porch, air conditioned, new furnace, many extras, community pool. 353-3094

LATHRUP VILLAGE
Prestige Colonial
With over 3,000 sq. ft. of luxury, 4 bedrooms, 2 1/2 baths, family room, Florida room, custom deck, and many more quality features. \$77,500.

ALGER F. QUAST
478-1040
CRANBROOK VILLAGE
OPEN SUN. 12-5 Super clean contemporary Ranch. 3 bedrooms, full basement, 1 1/2 baths, central air, fireplace, newly carpeted, corner lot. 29712 Spring River, north of 12, west of Southfield. \$40,500. 359-2335

All brick ranch, 2 1/2 car garage, family room, full basement, priced for quick sale.
Ed F. Johns & Assoc. 647-6300

CUSTOM BUILT RANCHES
3 bedrooms, full basement, choice locations, from \$29,990. 8 1/4% financing.

ALGER F. QUAST
478-1040
SOUTHFIELD, beautiful street, 4 bedroom colonial on well treed lot, 2 full baths, 2 1/2 car garage, large family room, finished basement, power windows, humidifier and electronic air filter. Automatic sprinkling system, many, many extras. Have to move soon. All reasonable offers considered. By owner. 353-8377

SOUTHFIELD \$30,500
1/2 ACRE
Super buy! Big family home on gorgeous country-like lot. 3 large bedrooms, dining room, natural fireplace, 2 cars, attached 2 car garage.

Red Carpet
REALTORS 522-3500
RAVINE OVERLOOK
Spelling owners are offering this sparkling bi-level on over an acre wooded ravine property. Accommodations for the active family includes carpeted living room with raised natural fireplace, family room with fireplace opening on to large patio, recreation or family room. Kitchen has built-in & dishwasher. 3 Bedrooms have ample closet space. All so private, yet accessible to everything. Call us for appointment to inspect this new listing. \$61,750

ANDERSON
Realtors
559-1150
SOUTHFIELD, 3 bedroom ranch, full basement, carpet, lovely lot. 1 1/2 acres, trees, quiet, cool shed. \$34,800. 356-1433

TIGER
TICKET WINNER
Alex Young
570 Lindsay Drive
Plymouth, Michigan 48170
But you must call the Promotion Dept. of the Observer & Eccentric by 5 p.m. Friday, September 5, 1975 to claim your TWO FREE TIGER BASEBALL TICKETS: 261-8600 Ext. 290

304 Farmington West Bloomfield
Why GO ON VACATION!
Here, you'll have access to private lake and 3 acre park in addition to a lovely maintenance free 3 bedroom dollhouse. Asking \$22,900. Call JIM ELDRIDGE at 464-0800.

One Way REALTY
FARMINGTON HILLS \$47,900
4 BEDROOMS
Extra special tri level on a lovely lot in a nice country like area, family room, fireplace, 2 baths, dining room, attached 2 car garage, immediate occupancy. Good assumption. \$45,000. 3245 Tuck Rd.

Red Carpet
REALTORS 522-3500
OPEN SUN. 2-5
Sunday may be your day. Visit Kendallwood Subdivision at 12 Mile and Farmington Road. You'll be pleased with the many features in this sharp 3 or 4 bedroom, 2 1/2 bath ranch on a lovely wooded lot. At 28271 Peppermill, just \$57,500.

SPACIOUS
Dutch Colonial. Five Bedrooms, family room with full wood fireplace, first floor laundry. Partially completed recreation room. Large kitchen with breakfast area. Ideal for large family. \$68,900. Open Sunday 2-5 PM. 28339 Skye Drive South, Farmington.

FRANKLIN AREA INVESTMENT
Dramatic contemporary cresting wooded 10 acre hill, beamed cathedral ceiling encompasses kitchen, family room, dining room, bedrooms divided by 2 large fireplaces. 5 bedrooms, (master bedroom, 2nd & 3rd floor). 2 1/2 car garage, 3 baths, 2 half baths, 2 1/2 car garage plus basement level 2 car garage. Huge basement, stream, many fruit trees and mature evergreens. Acre land values growing rapidly. Area can be divided into two or more beautiful home sites. Great potential return on investment. \$175,000. By owner. L.C. available. Appointment. 851-4653 or 851-9687

306 Southfield Lathrup
OPEN SUNDAY 1-4. 18805 San Jose, S. of 12 Mile, W. of Southfield in Lathrup Village. Beautiful 4 bedroom, 2 1/2 bath colonial, featuring family room, finished basement, inground heated pool, 2 fireplaces, and 2 car attached garage. \$74,900.

EARL KEIM
Realty North, Inc. 559-1300
12 MILE & LAHSER AREA. Lovely 3 bedroom ranch in Southfield with 2 full baths, family room, first floor laundry, modern kitchen with built-ins, full basement, 2 car garage or large lot. \$59,900.

EARL KEIM
Realty North, Inc. 559-1300
BIRMINGHAM SCHOOLS. Spacious 3 bedroom, 2 1/2 bath ranch in Southfield with parquet floors, stone patio, privacy fence, full basement, 2 1/2 car attached garage with door opener. \$54,900.

EARL KEIM
Realty North, Inc. 559-1300
WILDMORE CT. 12 & Evergreen, 7 bedroom brick, newly decorated, 4 bedrooms, family room, fireplace, country kitchen, built-ins, 1 1/2 baths, 1 1/2 car attached garage, large wooded lot, upper \$40's. Nelson Realty. 357-7500

SOUTHFIELD RANCH
Sharp 2 bedroom brick home with fireplace and 1 1/2 car attached garage. In excellent area. Ideal new/lywed or retirement home. \$28,900.

EARL KEIM
Realty North, Inc. 559-1300
OPEN SUNDAY 1-4. 17371 Roseland, S. of 12 Mile, E. of Southfield in Lathrup Village. 4 bedroom colonial, 2 1/2 baths, family room, modern kitchen with built-ins, full basement, 2 car attached garage. Priced to sell. \$59,900.

EARL KEIM
Realty North, Inc. 559-1300
GREEN DOLPHIN SUB
FIRST OFFERING... 4 bedroom Quad with 2 full baths, paneled family room with parquet floor, door wall off dining area leads to a gigantic treed backyard. Call Shirley Barris.

AETNA
REALTY COMPANY
559-8333
SOUTHFIELD ranch, no maintenance. Home on treed lot, completely carpeted, 3 bedrooms, dining, breakfast room, family room with fireplace, attached garage. Extra \$53,500. Open Saturday, Sunday 12-4 PM. 30771 Fairfax, 644-1000

CRANBROOK VILLAGE - 18000
Bainbridge (west of Southfield off 13 Mile Rd.) Birmingham school district. Brick 3 bedroom ranch, family room with beamed ceiling and fireplace, large table size kitchen, 3 baths, rec room, attached 2 1/2 car garage, well landscaped \$60,100 ft. lot. Immediate possession. MATUSZEWSKI-DUB. REALTORS 581-7874

SHARON MEADOWS
Move-in condition, inside and out! Beautiful landscaped lot on cul-de-sac in prime area of Southfield. Attached 2 1/2 car garage, 4 good-sized bedrooms, 2 1/2 baths. Bright kitchen with loads of cupboards, pantry & built ins. Cheerful breakfast area in addition to the dining room. Studio-ceilinged living room. Large family room with fireplace. Central air conditioning. Occupancy at closing. Priced at \$57,700. Ask for DAVID SCHIKLER 355-1441 559-1900 Real Estate One, Inc.

AETNA
REALTY COMPANY
559-8333
SOUTHFIELD, beautiful street, 4 bedroom colonial on well treed lot, 2 full baths, 2 1/2 car garage, large family room, finished basement, power windows, humidifier and electronic air filter. Automatic sprinkling system, many, many extras. Have to move soon. All reasonable offers considered. By owner. 353-8377

10 MILE TELEGRAPH
Well-maintained ranch home in quiet and private location. Has 3 bedrooms, 1 1/2 baths, utility room, screened terrace and attached garage on 100 ft. corner lot. \$39,500. 476-4839
Harley A. Carlson

LATHRUP VILLAGE
First offering by owner. Spacious 4 bedroom, 2 1/2 bath ranch with 2 full baths, formal living and dining room, eat-in kitchen, carpeted, large finished basement, 1 1/2 car garage, many extras. Priced to sell. \$52,900. 557-6699

TANGLEWOOD
Four bedrooms, 2 1/2 bath Colonial with large kitchen & breakfast area, large living room and formal dining room, full basement, 2 car attached garage and patio.

AETNA
REALTY COMPANY
559-8333
SOUTHFIELD GARDENS
A center entrance Etkin home with 3 large bedrooms and 2 1/2 baths. Family room with fireplace, spacious kitchen with breakfast nook. State floor, central air, electric door openers and tiled basement. Just reduced, \$52,500.

AETNA
REALTY COMPANY
559-8333
CRANBROOK VILLAGE, 12 1/2 Mile & Southfield area - extra sharp 3 bedroom, 2 1/2 bath ranch with family room, fireplace, full basement, attached 2 car garage, Birmingham schools. \$46,900. 646-4709

CRANBROOK VILLAGE - 3
Tastefully decorated, immaculate 3 bedroom, 2 1/2 bath ranch with family room, dining room, family room with fireplace. Charming kitchen, 2 1/2 baths, basement, 2 1/2 car garage. Air conditioned. Good assumption & occupancy. Multiple - Listing Member 645-9070

Peterson
REALTY CO., REALTORS
4066 Telegraph, Blmf. Hills
Immediate Occupancy
19001 GREENWALD DR. 9 Mile, Evergreen area. 3 bedrooms, 1 1/2 bath brick ranch on cul-de-sac. 2 fireplaces, 2 1/2 car garage, large lot. \$44,500.

John D. Rogers
REAL ESTATE SERVICE
277-6464 278-5134
1 1/2 ACRES
SOUTHFIELD
Telegraph-9 Mile area. 6 room brick tri level on a beautiful 175 x 415' wooded lot with creek, 1 1/2 baths, 2 1/2 car family room, gas heat, other features. \$41,900 takes.

LEE
Call Lee, and start paying! 261-7600
N. of 12 Mile
W. of Southfield
In a sub of custom homes is this lovely 4 bedroom, 2 1/2 bath colonial. Superbly decorated. Central air of course, with family room and separate dinette and dining room. 1st floor utility. Good assumption. \$64,900. Call Mr. Hirschfeld. 557-0700 356-6333

chamberlain
\$5,000 assumes the 7% mortgage with monthly payments of \$104. PITI on this 2 bedroom, completely remodeled, with basement, and 3 car garage on corner fenced lot. \$29,000. 597-4081

SOUTHFIELD
\$5,000 assumes the 7% mortgage with monthly payments of \$104. PITI on this 2 bedroom, completely remodeled, with basement, and 3 car garage on corner fenced lot. \$29,000. 597-4081

AETNA
REALTY COMPANY
559-8333

306 Southfield Lathrup
FOUR BEDROOM Colonial. Walnut paneled family room with fireplace. Custom cabinets & bookshelves. 2 1/2 baths, finished basement, custom carpeting, drapes & shutters. 1 car garage with open Gas Bar-B-Que, central air, instant hot water tap, dishwasher, washer. 6 1/4% assumable mortgage. \$69,500. 353-4535

AETNA
REALTY COMPANY
559-8333

306 Southfield Lathrup
FOUR BEDROOM Colonial. Walnut paneled family room with fireplace. Custom cabinets & bookshelves. 2 1/2 baths, finished basement, custom carpeting, drapes & shutters. 1 car garage with open Gas Bar-B-Que, central air, instant hot water tap, dishwasher, washer. 6 1/4% assumable mortgage. \$69,500. 353-4535

306 Southfield Lathrup
TROY, 3 bedroom brick ranch, central air, finished basement, 1 car attached garage, family room, professional landscaped. 1 1/2 baths, with many other extras. \$47,900. 686-7629

306 Southfield Lathrup
TROY, 4 bedroom brick Colonial, dining room, fireplace, family room, finished basement, central air, carpeted and drapes. \$58,500. 879-1300

TROY, By Owner. 4 bedroom colonial, 2 1/2 baths, family room, Birmingham schools. At 4-30. 644-3000

Too New even for a picture, just listed, this 4 bedroom colonial, it features a formal dining room, professional landscaping, a full basement, fireplace in family room, central air and even an assumable mortgage. Great Troy location. \$53,900.

Charming 1 year old colonial with large family room, side entrance garage, hardwood floors, plus many more custom features. Must see to appreciate.
643-0100

Cranbrook
Assoc. Inc. Realtors
TROY FARMHOUSE
3 bedroom home, fully carpeted and AS NEAT AS A PIN. Dining room, fireplace, full basement. Double garage. 50x25 heated outbuilding. Fruit trees on over 1/4 acre. Additional 4 cars available. \$59,900.

MONTGOMERY & ASSOC. REALTORS
731-5000 979-9000

MUST SELL - Owner Moving East.
Offering Spacious (2275 Sq. Ft.) Comfort filled 4 bedroom family home. Huge 24x19 ft. family room with fireplace and beamed ceiling. Delightful kitchen with good eating area. Large lot with patio and cedar fenced yard. Low. Low Price. \$51,900.

CENTURY 21
SECUNTINE ASSOC.
626-8800
TROY FULL BASEMENT
PATIO DOOR
All new 3 bedroom ranch featuring brick, ceramic tile, gas heat, screens, country kitchen, beautiful treed lot. JUST \$29,500

7 1/2% MORTGAGE
355-2410 SELIGMAN 949-1820
OPEN SUN. 2-5
4790 Butler, Troy, sharp 4 bedroom colonial, 2 1/2 baths, first floor laundry, family room with fireplace, central air, attached garage, close to schools. \$49,900. S off 18 Mile, between John R and Dequindre.

3336 South Blvd. Bloomfield Twp.
3 bedroom wing colonial, fireplace, basement, 2 1/2 car attached garage. 1 1/2 baths, beautiful lot, \$48,500. Located between Adams and Squirrel Rd.

CAPE COD. New 3 bedrooms, dining room, living room, gas log fireplace, 2 1/2 baths, 2 car garage. Favored roads, gas, large lot. Income tax rebate. North of Rochester. \$61,900. Thomas-Stanis. Builder, Inc. 651-9000

MUST SELL or will rent to responsible couple, immediate occupancy.
home in Rochester. Full basement. Excellent condition, 2 bedrooms plus den, shag carpeting, shutters, and many extras. 651-5922

TROY
4212 Marywood
Vacant. Mr. Vernon Estates Sharp 3 bedroom Colonial style ranch. Gas forced air heat, paneled family room, central air, full basement, attached 2 car garage. Reduced. \$48,900. North of Wadley Rd. east of John R. 646-0700

RISDON REALTORS
HICKORY HEIGHTS WOODS, 4 bedroom, 2 1/2 bath, Colonial. Wooded lot, 3 car garage, fireplace, paneled family room. \$88,700. 641-8088

ROCHESTER
University Hills. By owner. Attractive 4 bedroom Colonial, well located near schools and shopping. Features include 2 1/2 baths, family room, formal dining room, brick patio, 2 car garage and full basement. Assumable 7 1/4% mortgage. \$67,900. 652-1107

1 ACRE - Lovely 3 bedroom ranch, beautifully decorated, new modern kitchen with all appliances, carpeted living room & formal dining room. Price right. Features include 2 1/2 baths, family room, full basement. Good occupancy. Priced right. Multiple - Listing Member 645-9070

Peterson
REALTY CO., REALTORS
4066 Telegraph, Blmf. Hills
Immediate Occupancy
19001 GREENWALD DR. 9 Mile, Evergreen area. 3 bedrooms, 1 1/2 bath brick ranch on cul-de-sac. 2 fireplaces, 2 1/2 car garage, large lot. \$44,500.

John D. Rogers
REAL ESTATE SERVICE
277-6464 278-5134
1 1/2 ACRES
SOUTHFIELD
Telegraph-9 Mile area. 6 room brick tri level on a beautiful 175 x 415' wooded lot with creek, 1 1/2 baths, 2 1/2 car family room, gas heat, other features. \$41,900 takes.

LEE
Call Lee, and start paying! 261-7600
N. of 12 Mile
W. of Southfield
In a sub of custom homes is this lovely 4 bedroom, 2 1/2 bath colonial. Superbly decorated. Central air of course, with family room and separate dinette and dining room. 1st floor utility. Good assumption. \$64,900. Call Mr. Hirschfeld. 557-0700 356-6333

chamberlain
\$5,000 assumes the 7% mortgage with monthly payments of \$104. PITI on this 2 bedroom, completely remodeled, with basement, and 3 car garage on corner fenced lot. \$29,000. 597-4081

SOUTHFIELD
\$5,000 assumes the 7% mortgage with monthly payments of \$104. PITI on this 2 bedroom, completely remodeled, with basement, and 3 car garage on corner fenced lot. \$29,000. 597-4081

AETNA
REALTY COMPANY
559-8333

- 1** **5% Government Tax Credit Available on many of these condo homes if you close on the purchase by 12-31-75.**
- 2** **Mortgage Money is readily available and the rates are reasonable NOW.**
- 3** **Many builders have condos available for move-in before school starts.**
- 4** **Condos conserve ENERGY — yours and the public utilities'.**
- 5** **Condos are economical — to buy and to maintain.**

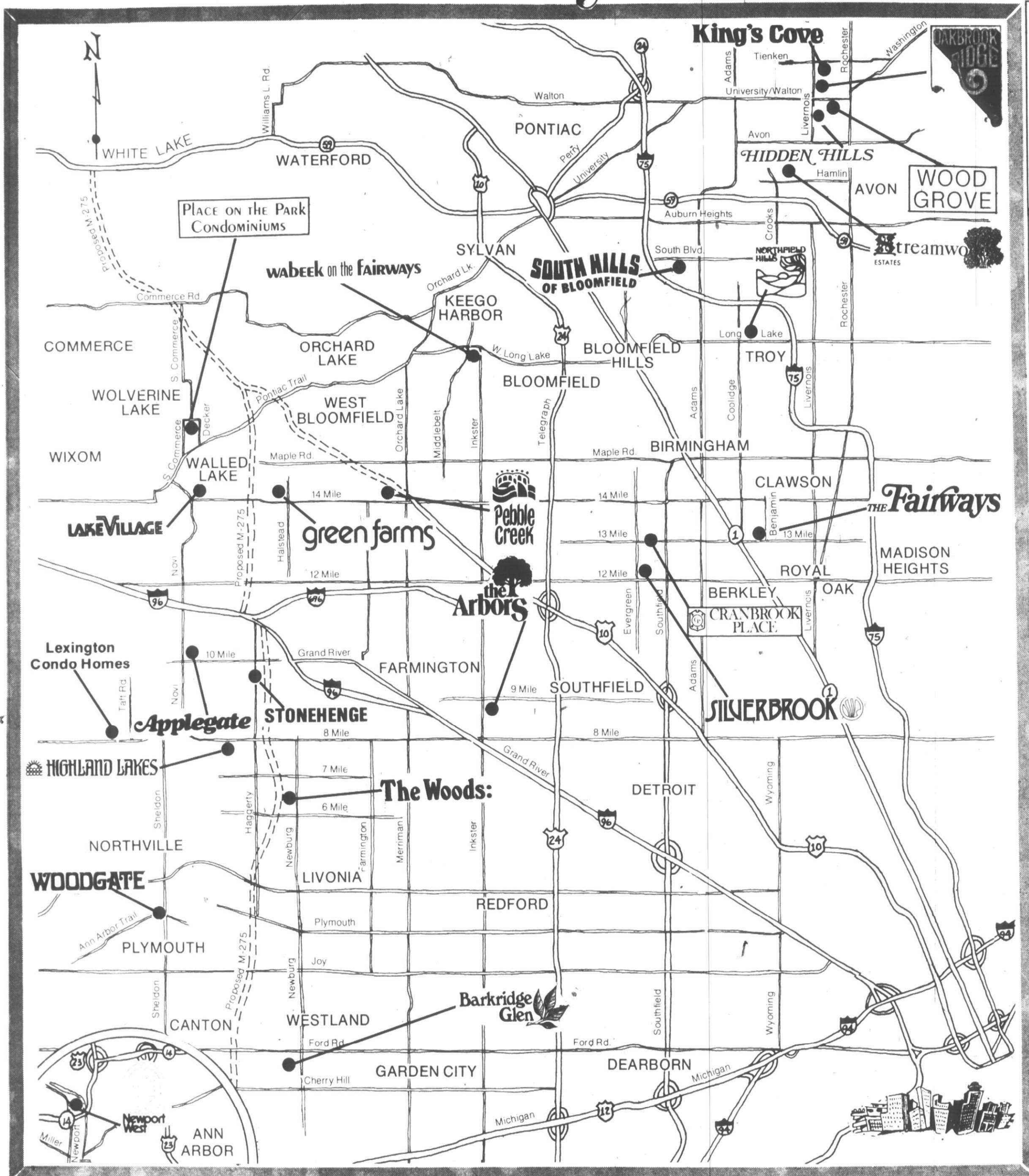

**A TRULY
UNIQUE
COMMUNITY**

**CONDOMINIUM
TOWNHOMES**

All of the fine homes at Oakbrook offer the following comfort, convenience, features and security items as standard:

- Central air conditioning • Walk to walk carpeting throughout • Full brick fireplace available • Private front yard • Concrete sound conditioning between floors • Attached or 1st level garage • Swimming pool • Private patio • Adjacent country club

Model Hours 11:00 a.m. Daily
1:00 p.m. Saturday and Sunday
(Closed Thursday)

From
\$33,900

slavik
BUILDERS INC.

MODEL PHONE
562 0401

wabeek on the fairways

*For The Most Discriminating
Home Buyers*

- Choose from Ranch, Story & a half, Tri-Level or Level.
- Custom design your unit or work from 12 existing plans.
- Country Club Memberships Available: From \$110,000.

PIERSON
Smith

Models Open
1-6 Wed - Sun
By Appt 647.6300

Sales by Ed F. Johns Assoc.

SILVERBROOK



A NEW WAY OF LIFE

Here's A Sampling of What's Included in your new home:

- One & Two Bedroom configurations • Vaulted or cathedral ceilings • 1 1/2 baths • Attached finished garage with private entry • Individually controlled air conditioning • Fully carpeted • Private balconies off living & bedroom • Fully equipped all electric kitchen, self cleaning

Model Open: Mon - Sun 12-8
(Closed Thursday)
FOR MORE DETAILS

CALL 557-4898

the Arbors

of Southfield

A \$5,000 Rollback to 1972 Opening Prices! from \$45,490 for limited time only on 12 remaining units of Phase 1, Bldg. 3.

- 1,650 to 1,924 sq. ft. with private Balconies • A magic door leads to your underground heated garage. • Two parking spaces per owner • Elevator to your apartment floor • Clubhouse, heated pool, saunas, billiard room, etc.

TAX CREDIT OF UP TO \$2,000*

MODEL HOURS:
Mon. thru Fri. 1-5 P.M. Sat. & Sun. 12-6 Closed
Thursday

Corner of 9 Mile & Inkster

MODEL #56-4266 OFF. 353-0520

The Woods:
Rated Adult Only

Frankly, living in The Woods is not kid stuff. Oh, not that they wouldn't enjoy it what with the magnificent clubhouse, year-round pool, and landscaped walkways and all. It's just that many adults prefer to live around other adults.

IMMEDIATE OCCUPANCY
1 and 2 BEDROOM LUXURY
CONDOMINIUMS

from **\$32,990**

Models Open: Daily & Sun 12-8
 Sat 12-6 Closed Thursday

591-6660

Call

Built and Dev. by: HAUSER DEVELOPMENT CORP.

**SOUTH HILLS
OF BLOOMFIELD**

• Private Patio • Private Entrance • Natural
Fireplace • Wall to Wall Carpeting • Attached
Garage and Car Port • Central Air • Full
Basement • Gas Heat

2 & 3 bedroom Luxury townhouse
condominiums. Ranches and 2 story models.
From \$41,900

Call: 852-0707

Built & Developed by ... Hauser Dev. Corp.

LUXURY
CONDOMINIUMS
IN ANN ARBOR

● Heavily wooded ● Gently
rolling terrain ● Careful
design and planning ● Privacy
● Security ● Recreation and
Social Activities ● Swimming Pool
● 2 private tennis courts

Priced from \$53,500
to \$72,000

Model Hours: Daily & Sun. 1-8
Sat. 12-6 (Closed Thursday)

CALL 1-769-8606

Built & Dev. by AMURCON CORP.

WOODGATE

LET'S GET THE
ECONOMY
MOVING AGAIN
AMERICA

We want to do our part so we have a plan to make it
easy for you to buy the home you want right now.
You can buy Woodgate townhouses at savings up to
\$4,000 less than previously offered prices.

Open Noon to 8 p.m. daily and Sunday. Noon to 5
p.m. Saturday • (Closed Thursday)

Phone: 453-8100

The Richards Group Inc.

PLACE ON THE PARK
CONDOMINIUMS
Oakland County Lakes Area
QUALITY - at a price you
can afford
1, 2, and 3 Bedroom Condominiums
Priced from \$25,900 to \$34,900.
Some homes ready for
5% U.S. TAX CREDIT
(also see display ad)
624-7221
 **THOMPSON-BROWN** 

**Barkridge
Glen** 

Own your own 2 bedroom Ranch Con-
dominium Home

The "perfect" community of homes...carefully planned for
beauty, utility and comfort, meticulously constructed from
the best materials available, located in ideal surroundings,
charming and delightfully scenic.

• From \$24,490

Model Hours...

Daily 12-7, Sat. & Sun. 12-6
(Closed Wednesdays)

326-1213

green farms
OF WEST BLOOMFIELD

Lovitt | RESIDENTIAL
COMMUNITIES
INC.

- Contemporary luxury Condominiums
- Heavily wooded ravine sites
- Priced from the low 40's
- 8 1/4 % mortgages available
- Located in desirable West Bloomfield

Models Open Daily 12-7
(Closed Thursday)
Call 851-2950

King's Cove

... in Rochester Area



... quietest condominiums with 11 different floor plans in
... ambour styled buildings, 1 or 2 car attached garage,
... air air conditioning, full basement. Private courtyard or
... or Clubhouse. Nature trails. Trout stream. Fishing pond.
... within. Swimming pool.

From \$38,340

Tierikon Road, just west
of Rochester Rd.
... 1800' ...

Open Daily and
Sunday 12 to 6
Closed Thursdays

**Lexington
Condo Homes**

City of Northville

GREAT CONDOMINIUM LIVING!

*Built with Quality
Offered with Integrity*

2 & 3 bedroom luxury townhouses.
Priced from \$41,600 to \$55,000
w/ U.S. TAX CREDIT
(also see display ad)

 **THOMPSON-BROWN** 

522-4920

Pebble Creek

The Ultimate
Condominium

Pebble Creek
the ultimate
condominium

Pebble Creek, known for its uncompromising luxury, is now proud to announce four new model homes for your viewing.

FROM \$61,900

DAILY 12-7 CLOSED THURS.
Pebble Creek Village Co.
Main Office 626-3500
Sales Office 851-3500

**WOOD
GROVE**

CASH IN ...
MODEL CLOSE-OUT

- Town Houses
- Ranches
- Tri-Level

Priced from \$29,990 to \$36,990
as little as 5% down!
HOURS: Daily & Sun. 1-8
Sat. 12-6 (Closed Thursday)
CALL: 652-0803
Built & Dev. by: AMURCON CORP.

HIDDEN HILLS
...in Rochester Area



Contemporary condominiums. Two story townhouse units with 2 or 3 bedrooms, luxurious features, carpeting, wood burning fireplace, central air-conditioning, attached garage. Heated swimming pool and Community Building.

From **\$37,990**

On Livorno Road, just South of University Drive
Open Daily and Sunday 12 to 6

Closed Thursday

852-2922

**NORTHFIELD
HILLS**



Levitt | RESIDENTIAL
COMMUNITIES
INC.

- Great location near freeway to Downtown
- Lake and recreational facilities complete
- 7 1/2% mortgages available
- Priced from the low 30's
- Beautiful traditional styling

MODELS OPEN: DAILY 12-7
(Closed Thursday)
CALL 641-9000

 **HIGHLAND LAKES**
Lovitt **RESIDENTIAL COMMUNITIES INC.**
beautiful lakes on property
large recreational complex with lots of open
space.
priced from the high 20's
as little as 5% down and 8% mortgages
available
more than 25 units remain
MODELS OPEN: DAILY 12-7
(Closed Thursday)
CALL: 349-4000

LAKE VILLAGE

Lochitt | RESIDENTIAL COMMUNITIES INC.

- Monthly payments from \$250 per month
- 5% Down: mortgages available
- Closing costs included in price
- From \$24,990 (Two Bedroom)
- 1/4 Mile from Lake (with public access)

Models open Daily 12-7
(Closed Thursday)
Call 624-4415

STONEHENGE
... in Novi Farmington Hills Area



A fabulous place to live. In a Stonehenge condominium home no one lives above or below you. Private front entrance. Attached garage. Richly carpeted floors. Central air-conditioning. Private patio or wooden deck. Clubhouse, swimming pool and tennis court. Minutes from I-96 and the future I-275 expressway.

**2 BEDROOM
CONDOMINIUM HOMES** From **\$27,990**

On Hogarty Road, just south of 10 Mile Road
Open Daily and Sunday 12 to 6 P.m.
Closed Thursday 474-3078

Applegate.

We're Giving You
a Big Slice of
the Apple

Here's a way to take the bite out of inflation. Now you can buy an Applegate townhome with a \$3000 reduction and we'll pick up the closing costs, too

Open soon to 8 p.m. daily and Sunday. Noon to 5 p.m. Saturday. (Closed Thursday)

Call for further details . . . 474-7944

Offer expires Sept. 15, 1975

The Richards Group Inc.

THE Fairways

"Living At Its Best
For Mature Adults"

2 bedroom model open
FRI-SAT-SUN-MON-1 to 6 P.M.
Tues-Wed-Thurs by appt. only

Phone: 576-2972

dickstein & associates

29501 Greenfield
Southfield, Mich.
557-2606

streamwood
ESTATES

Play Tennis...
Swim...
While we mow the lawn

7 1/2 % FINANCING AVAILABLE

- Attached garages
- Full Basement (most models)
- 3 distinctive plans
- Community Bldg. (pool)

PRICED FROM \$32,900 to \$46,000

Models Open: 1-8 Sat. & Sun 1-6
Closed Thursday

Model Phone **652-4546**

 **CRANBROOK
PLACE**

Gracious Living for Today's Adults

Featuring luxurious one floor living with wood-
burning fireplace, formal dining room, 2 full baths,
independent closet and storage space, elevator from
ground and private terrace or balcony. Large 2 and 3
room apartment homes priced from \$49,990 to
\$55,000.

OPEN DAILY 1 to 8 p.m.

 **Rodney Lockwood & Company**
18301 W. 13 MILE RD.
4-3030 644-4024

400 Apartments to rent

DOLSON ARMS

Schoolcraft - Outer Dr.
1 - 2 bedroom deluxe apart-
ments. Air conditioning, car-
peting, reasonable.
Manager, 534-6779
557-0770 353-4738

CHATEAU RIVERIA APARTMENTS

IN SOUTHFIELD
Spacious luxury apartments.
Strictly adult living. Private bal-
cony. Swimming pool, central air
conditioning, modern kitchen car-
peting. Close to Northland Mall
and freeways 1, 2, and 3 bedroom
apartments. Starting at \$255. Call
557-7730

DELUXE APARTMENTS

1 or 2 BEDROOMS
Air conditioning, carpeting,
carport, pool, elevator.
Plymouth and Outer Drive.
Manager, 533-5213
557-0770 353-4738

PLYMOUTH, 1 bedroom, Terrace

E. Apartments. Stove, refrigerator,
carpeting, draperies, air condi-
tioning. Walk to town. Couples
preferred. Available Sept. 1.
Call 455-1372

LIVONIA

Select 1 or 2 bedroom models now
available at FRANKLIN SQUARE
APARTMENTS from \$195. Come see
the deluxe features you can enjoy,
or call us at 427-8970. Model hours:
9:30 AM to 6 PM daily. Sat. 10 AM
to 3 PM. Sunday 12 to 4 PM.

FRANKLIN SQUARE APTS.

2840 Lancaster, Livonia
1 block E. of Middlebelt Rd.
Off 5 Mile

400 Apartments to rent

400 Apartments to rent

NEW one bedroom. Appliances, air

conditioning, carpet, drapes.
538-5084

The Village

Apartment
GARDEN CITY &
WESTLAND AREA
One & Two Bedrooms
\$158 & up.
Carpeting, drapes, air conditioning,
stove, refrigerator, gas and water.
No pets. Special rates for retired.
Sr. citizens, and fixed income
people.
Off. 9 AM-5 PM 425-0140

AVAILABLE Sept. 1st deluxe 1 bed-

room, carpeting, draperies, air, 13
Mile and Greenfield, \$200 heat in-
cluded.

BLOOMFIELD HILLS

REBATE of 1 month's rent. Lovely
1, 2 and 3 bedroom apartments
close to shopping, commuter train
and 175 X-Way. From \$215 month.
Includes: wall to wall carpeting,
garbage disposal, dishwasher, TV
antenna, central air, carport, use
of clubhouse with sauna, exercise
room, swimming pool and play-
ground for children.

OPDYKE HILLS APARTMENTS

At Opdyke & Fox Hills Rd.
(Betw Square Lake & S Blvd.)
338-0243

SIX MONTH Lease. Northwest De-

troit area. 1 bedroom apartment
with appliances including all util-
ities except electricity, \$155-\$165.
Utilities \$140. Call after 2 PM.
agent. 533-4600

DOWNTOWN BIRMINGHAM, 3

bedroom terrace. Dining room,
kitchen, screened porch, double gar-
age, fenced yard. No singles-pets.
References. \$300. 446-8048

COWAN RD. Just N. of Warren, 1

blk. W. of Merriam. Only 5 min-
utes E. of Hudson's Westland Cen-
ter. Public transportation at en-
trance.

SORRY NO PETS

425-0052
MON-FRI. 11-4 SAT-SUN. 12-5

400 Apartments to rent

HILLCREST CLUB

Plymouth Rd-Hogarty
(Plymouth Twp.)
1 Mile E. of Dntwn. Plymouth
W. of Livonia
1 & 2 Bedrooms
FROM \$180
Includes Carpet, Heat, Club-
house.
No Pets.
12374 Risman Dr., Apt. 101.
453-7144

1 and 2 Bedrooms

From \$190
Carpeting, Dishwasher, Air condi-
tioning, Security intercom, 2 swim-
ming pools & Glamorous Club-
house.

Bordering beautiful Hines Park

with its fabulous recreational facil-
ities, nature trails & picnic areas.

MON-FRI. 11-4 SAT-SUN. 12-5

400 Apartments to rent

ONE bedroom co-op apartment on

Grand River in Wixom. Rent with
option to buy. Call Norma Little.
Real Estate One. 455-7000

SQ. LAKE HILLS APARTMENTS

THINK SUMMER
2 Bedroom Prestigious Apts.
PRIVATE BEACH, BOATING
SWIMMING & POOL.
ALSO FEATURES:
2 FULL BATHS
INDIVIDUAL HEAT &
AIR CONDITIONING
LARGE BALCONIES
SOUND CONDITIONING
PRICES FROM \$325
MODEL OPEN
12 NOON TO 5:30 P.M.
CLOSED TUESDAY
LOCATED: Telegraph Rd. N. of
Square Lake Rd., Bloomfield Hills,
across from Holiday Inn.
PHONE 332-7616

PEACEFUL and quiet. Nice one

bedroom apartments for reliable
people only. Ideal for senior citizen
type. Carpeted, air conditioned and
close to shopping. Available im-
mediately. No Children. No Pets. Spe-
cial rates for senior citizens from
\$170 to \$185. 1098 Byron, Plymouth.
For appointment call Ask for John.
459-2299

BRIAR HOUSE APTS.

1-3 bedrooms, 2 baths, Porch
Spacious, carpeted, air condi-
tioning. Swimming pool, utilities in-
cluded. Adults. Open daily.
2400 PARMENTER ROYAL OAK
Betw. Coolidge & Crooks

PLYMOUTH HERITAGE APARTMENTS

N. Territorial Rd. & Sheldon
(Behind NBD Bank)
\$180 PER MONTH
1 & 2 Bedrooms
Carpeted
Drapes
Electric Oven & Range
Laundry & Storage Area
Swimming Pool
Ample Parking
Spacious Grounds
No pets. See Resident Man-
ager or Call
455-2143

400 Apartments to rent

GARDEN CITY

BEL MAR TERRACES
1128 Middlebelt. 2 bedroom apart-
ments. \$192. Fully carpeted,
drapes, kitchen appliances includ-
ed.

PLYMOUTH, 1 bedroom, 160

Amelia. Stove, refrigerator, carpet-
ing, Couples. Available Sept. 1.
\$165 monthly. 455-1372

Now Leasing

Open for Inspection
Lincoln House Apts.
505 E. Lincoln, Birmingham
Spacious 2 bedroom apartments fea-
turing wall to wall carpeting, cen-
tral heat & air, self-cleaning oven,
fridge-free refrig., dishwasher. Kitchen
with nook plus living room - din-
ing L. Ample closets, laundry and
storage facilities on each floor.
Security intercom system.
By Appointment 557-0194

PLYMOUTH, 1 bedroom, 310 E.

Liberty. Stove, refrigerator, carpet-
ing, lots of storage. Available Sept.
1. \$175. 455-1372

ONE and 2 bedroom apartments.

Newly decorated. \$180 - \$200 and
UP. Margo Capri Apartments.
2840 W. Warren Rd., Westland.
459-2299

GROSVENOR NORTH

GREAT VALUE
GREAT TOWNHOUSES
IMMEDIATE OCCUPANCY
FROM
\$172
2-3 BEDROOMS
Your Rent Includes:
• GAS HEAT
• AIR CONDITIONING
• REFRIGERATOR-RANGE
• CARPETING
ON KENNET ROAD JUST
N.E. OF TELEGRAPH
AND DIXIE HWY. PONTIAC
334-2467
OPEN DAILY-SUNDAY 9-8

W. UTICA ROAD BETWEEN

MOUND & RYAN
SHELBY TWP., MICH.
739-5610
OPEN DAILY &
SUNDAY 9-8 PM
Equal Housing Opportunity

400 Apartments to rent

ROCHESTER MEADOWS

OFFERS THE BEST PRICES
AT THE BEST APARTMENTS
2 Bedroom at \$200 a month. We in-
clude appliances, carpeting and all
utilities except electric. Pool and
trout stream. Some furnished apart-
ments. No pets. Children welcome.
652-0808

Glen Cove Apartments

New 1 and 2 bedroom apart-
ments from \$185. Carpet,
drapes, appliances, alarm.
Telephone between School-
craft and Plymouth.
533-9146

PLYMOUTH, light and airy. 1 bed-

room, air conditioning, storage, heat,
patio. No pets or children. 278-9391

Overlook Rochester

From your 2 bedroom apartment
or townhouse. Includes all the
conveniences a good apartment should
have: WATER (Soft & Running),
CARPET (on the floor), AIR CON-
DITIONING (Summer & Winter),
HEAT (Summer Optional), CAR-
PET FOR CARS (No Horses,
please), TCE BOX (Electric),
RANGE (Oven too), DISH-
WASHER (For Overworked Hus-
bands), OFFAL GRINDER (For
Your Excess Offals) and CARE-
TAKERS THAT CARE! From \$219
per month. "Rug Rats" welcome.
Call collect, 1-651-9751 or 1-651-8090
Rochester Park Apts.

BEAUTIFUL QUIET 1 BEDROOM

Reliable Couple or Middleaged
Security system. No children. No
pets. Immediate occupancy. 273-4244/273-9648

DON'T SIGN THAT LEASE

Unless your apartment includes an
individual clothes washer and
dryer for your own personal use,
a built in vacuum, a club house with
indoor and outdoor pools, tennis
courts, carpeting, air conditioning
and free use of a beautiful 18 hole
golf course just outside your door,
also putting greens & ice skating
area. All this for \$196 per month
and brightly lit pictureque
parking and walking area. Children
17 or over. INDEPENDENCE
GREEN APARTMENTS, Grand
River and Halstead, Farmington,
Michigan. 474-7284.

6 MONTH LEASE

358-4954

9 Mile between Lahser and

Telegraph open daily and
Sunday from 12 to 5

400 Apartments to rent

A TOUCH OF CLASS

From the moment you set foot
on Sutton soil you may never
want to leave. Nestled in a cozy
setting of rolling hills and un-
spoiled tall timbers is the
majestic architecture our
designers are so proud of.
Sutton Place Apartments,
close to shopping—close to
Plum Hollow Golf Course and
close to mother nature. Visit
our Rental Office and take a
stroll around the grounds, visit
our comfortable lodge and
secluded giant pool, then
inspect our 2 and 3 bedroom
townhouses with 2 full baths, 2
powder rooms, paneled family
room, attached garage with
electronic door opener, fully
appointed kitchen with self-
cleaning oven, self-defrosting
refrigerator, dishwasher,
disposal, shag carpeting,
central air conditioning, and so
much more. Sutton Place, a
touch of class.

SUTTON PLACE

from \$495 per month
Other town houses from \$385
358-4954

9 Mile between Lahser and

Telegraph open daily and
Sunday from 12 to 5

400 Apartments to rent

ROCHESTER MEADOWS

OFFERS THE BEST PRICES
AT THE BEST APARTMENTS
2 Bedroom at \$200 a month. We in-
clude appliances, carpeting and all
utilities except electric. Pool and
trout stream. Some furnished apart-
ments. No pets. Children welcome.
652-0808

Glen Cove Apartments

New 1 and 2 bedroom apart-
ments from \$185. Carpet,
drapes, appliances, alarm.
Telephone between School-
craft and Plymouth.
533-9146

PLYMOUTH, light and airy. 1 bed-

room, air conditioning, storage, heat,
patio. No pets or children. 278-9391

Overlook Rochester

From your 2 bedroom apartment
or townhouse. Includes all the
conveniences a good apartment should
have: WATER (Soft & Running),
CARPET (on the floor), AIR CON-
DITIONING (Summer & Winter),
HEAT (Summer Optional), CAR-
PET FOR CARS (No Horses,
please), TCE BOX (Electric),
RANGE (Oven too), DISH-
WASHER (For Overworked Hus-
bands), OFFAL GRINDER (For
Your Excess Offals) and CARE-
TAKERS THAT CARE! From \$219
per month. "Rug Rats" welcome.
Call collect, 1-651-9751 or 1-651-8090
Rochester Park Apts.

BEAUTIFUL QUIET 1 BEDROOM

Reliable Couple or Middleaged
Security system. No children. No
pets. Immediate occupancy. 273-4244/273-9648

DON'T SIGN THAT LEASE

Unless your apartment includes an
individual clothes washer and
dryer for your own personal use,
a built in vacuum, a club house with
indoor and outdoor pools, tennis
courts, carpeting, air conditioning
and free use of a beautiful 18 hole
golf course just outside your door,
also putting greens & ice skating
area. All this for \$196 per month
and brightly lit pictureque
parking and walking area. Children
17 or over. INDEPENDENCE
GREEN APARTMENTS, Grand
River and Halstead, Farmington,
Michigan. 474-7284.

6 MONTH LEASE

358-4954

9 Mile between Lahser and

Telegraph open daily and
Sunday from 12 to 5

400 Apartments to rent

GARDEN CITY

BEL MAR TERRACES
1128 Middlebelt. 2 bedroom apart-
ments. \$192. Fully carpeted,
drapes, kitchen appliances includ-
ed.

PLYMOUTH, 1 bedroom, 160

Amelia. Stove, refrigerator, carpet-
ing, Couples. Available Sept. 1.
\$165 monthly. 455-1372

Now Leasing

Open for Inspection
Lincoln House Apts.
505 E. Lincoln, Birmingham
Spacious 2 bedroom apartments fea-
turing wall to wall carpeting, cen-
tral heat & air, self-cleaning oven,
fridge-free refrig., dishwasher. Kitchen
with nook plus living room - din-
ing L. Ample closets, laundry and
storage facilities on each floor.
Security intercom system.
By Appointment 557-0194

PLYMOUTH, 1 bedroom, 310 E.

Liberty. Stove, refrigerator, carpet-
ing, lots of storage. Available Sept.
1. \$175. 455-1372

ONE and 2 bedroom apartments.

Newly decorated. \$180 - \$200 and
UP. Margo Capri Apartments.
2840 W. Warren Rd., Westland.
459-2299

GROSVENOR NORTH

GREAT VALUE
GREAT TOWNHOUSES
IMMEDIATE OCCUPANCY
FROM
\$172
2-3 BEDROOMS
Your Rent Includes:
• GAS HEAT
• AIR CONDITIONING
• REFRIGERATOR-RANGE
• CARPETING
ON KENNET ROAD JUST
N.E. OF TELEGRAPH
AND DIXIE HWY. PONTIAC
334-2467
OPEN DAILY-SUNDAY 9-8

W. UTICA ROAD BETWEEN

MOUND & RYAN
SHELBY TWP., MICH.
739-5610
OPEN DAILY &
SUNDAY 9-8 PM
Equal Housing Opportunity

400 Apartments to rent

ROCHESTER MEADOWS

OFFERS THE BEST PRICES
AT THE BEST APARTMENTS
2 Bedroom at \$200 a month. We in-
clude appliances, carpeting and all
utilities except electric. Pool and
trout stream. Some furnished apart-
ments. No pets. Children welcome.
652-0808

Glen Cove Apartments

New 1 and 2 bedroom apart-
ments from \$185. Carpet,
drapes, appliances, alarm.
Telephone between School-
craft and Plymouth.
533-9146

PLYMOUTH, light and airy. 1 bed-

room, air conditioning, storage, heat,
patio. No pets or children. 278-9391

Overlook Rochester

From your 2 bedroom apartment
or townhouse. Includes all the
conveniences a good apartment should
have: WATER (Soft & Running),
CARPET (on the floor), AIR CON-
DITIONING (Summer & Winter),
HEAT (Summer Optional), CAR-
PET FOR CARS (No Horses,
please), TCE BOX (Electric),
RANGE (Oven too), DISH-
WASHER (For Overworked Hus-
bands), OFFAL GRINDER (For
Your Excess Offals) and CARE-
TAKERS THAT CARE! From \$219
per month. "Rug Rats" welcome.
Call collect, 1-651-9751 or 1-651-8090
Rochester Park Apts.

BEAUTIFUL QUIET 1 BEDROOM

Reliable Couple or Middleaged
Security system. No children. No
pets. Immediate occupancy. 273-4244/273-9648

DON'T SIGN THAT LEASE

Unless your apartment includes an
individual clothes washer and
dryer for your own personal use,
a built in vacuum, a club house with
indoor and outdoor pools, tennis
courts, carpeting, air conditioning
and free use of a beautiful 18 hole
golf course just outside your door,
also putting greens & ice skating
area. All this for \$196 per month
and brightly lit pictureque
parking and walking area. Children
17 or over. INDEPENDENCE
GREEN APARTMENTS, Grand
River and Halstead, Farmington,
Michigan. 474-7284.

6 MONTH LEASE

358-4954

9 Mile between Lahser and

Telegraph open daily and
Sunday from 12 to 5

400 Apartments to rent

62 años de edad o deshabilitado?

McDonnell Tower Apartamentos de
un dormitorio, liston para usted, en
el 2440 Olive Center Dr., South-
field. Incluye: aire acondicionado,
alfombras, cortinas, nevera, es-
tufa, secciones para lavar ropas y
areas para recreacion. Venga a
ver los apartamentos lun avier 10-4
o llame 963-6088 para mas informa-
cion.

BIRMINGHAM

2 bedroom, 1 bath Townhouses in
quiet residential area. Carpeted,
air conditioning, appliances, full
basement. Private entrances. Wil-
lamsburg Village, 1811 Greenfield
Rd. 646-3642

UTICA GREEN

FROM JUST
\$195
PER MONTH
2-3 BEDROOM
TOWNHOUSES
AND
1 BEDROOM
APARTMENTS
Comfortable, spacious, sound-
proofed, townhouses & apartments,
situated on beautiful green lawns
with the convenience of our own
swimming pool, tennis court and
clubhouse, with game & exercise
rooms. Relax in your air condi-
tioned townhouse or apartment. 1 1/2
baths, full carpeting and drapes,
all kitchen appliances. Nearby to
all shopping centers, parks and
golf courses.

W. UTICA ROAD BETWEEN

MOUND & RYAN
SHELBY TWP., MICH.
739-5610
OPEN DAILY &
SUNDAY 9-8 PM
Equal Housing Opportunity

400 Apartments to rent

BIRMINGHAM

2 BEDROOM - 1 1/2 BATHS
Central Air
Children Allowed - Pool
\$225 Month
MI 7-0195

ROCHESTER LUDLOW APTS

1 bedrooms, vacant now for work-
ing couple or mature single. Min-
utes away from 1-75 and M-59.
Near Oakland University or Critten-
den Hospital. \$180 per month includ-
ing, carpet, air conditioning, appli-
ances, heat and water. No pets.
Call, 651-7270

APPLE GROVE

1-2 BEDROOM APARTMENTS
FROM
\$195
PER MONTH
Luxurious community building
game room, swimming pool and
tennis courts.

YOUR RENT INCLUDES

• Gas oven, range
• Refrigerator-freezer
• Dishwasher
• Disposal
• Gas heat
• Shag carpeting
• Draperies
• 1/4 ceramic tiled baths
• Central air conditioning

OPEN DAILY & SUNDAY

12-8
SATURDAY 12-4
739-8600
ON DEQUINDRE ROAD
JUST N. OF M-59
1/4 MILE N. OF
NEW BEAUMONT HOSPITAL
UTICA, MICHIGAN
Equal Housing Opportunity

FOUR room basement apartment

in private home, fully carpeted, air
conditioned, all utilities, prefer-
ably working lady over 50, 14 Mile,
Campbell area. 588-2654, 524-9129

RETIRED people welcome. 1 and 2

bedrooms from \$185. Carpet and
drapes. 533-9146

ROCHESTER MEADOWS

OFFERS THE BEST PRICES
AT THE BEST APARTMENTS
2 Bedroom at \$200 a month. We in-
clude appliances, carpeting and all
utilities except electric. Pool and
trout stream. Some furnished apart-
ments. No pets. Children welcome.
652-0808

Glen Cove Apartments

404 Houses to rent

BIRMINGHAM. 2 bedroom and den including draperies and carpeting. Great bachelors home. convenient to transportation. Call between 9 and 5 P.M. 647-7279

BIRMINGHAM. 3 bedroom colonial. Basement, fenced yard, garage. Immediate occupancy. \$120 per month plus security. 649-3083

Lathrop Village. custom built 3 bedroom, 2 1/2 bath ranch, superbly decorated, must see to appreciate all the many custom features. \$650 mo. Ask for Bob Phillips - Leasing Manager. 643-0100

Cranbrook

Assoc. Inc. Realtors

BIRMINGHAM. charming 3 bedroom 2 bath flat. Florida room. Immediate occupancy. \$120 per month. Lake area. \$350. 647-5475

10 MILE-SOUTHFIELD AREA. 1810 Goldenview, 5 room ranch, attached garage, large yard. \$300 per month. 908-1050

LIVONIA. 3 bedroom ranch, 3 baths, finished basement, screened back porch, garage, nicely decorated, security deposit. \$335 monthly. 776-9534

WEST Bloomfield colonial. 4 bedroom, 2 1/2 baths, 1st floor laundry, basement, 2 1/2 car garage. \$600. References, security. 626-5612

BIRMINGHAM. Pembroke, 3 bedroom brick, carpeting, fireplace, drapes, finished basement, fenced yard, walk to schools, transportation. \$315, security, lease. 642-2347

TELEGRAPH & SIX MILE. 2 bedroom, finished basement, \$210 per month plus \$260 security deposit. 522-4440

BIRMINGHAM. Three bedroom home for rent. \$285, near Elementary and Junior High Schools. Children welcome. References and security deposit requested. After 6 P.M. 644-1480

HUNTINGTON Woods. 3 bedroom colonial, 1 1/2 baths, carpeted, no pets. No security. \$375 per month. 646-0548

3 BEDROOMS up-and-down, with carpeting and garage, air conditioned. Near downtown Birmingham. \$300 monthly plus security. 776-7297 or 398-7065

SPACIOUS 2 bedroom home with carpeting, fireplace. Near downtown Birmingham. Large lot. \$275 per month plus security. 398-7065 or 398-7065

TWO bedroom frame, no pets. \$150 per month plus utilities. 1st plus security. Southfield area. 356-3157

PLYMOUTH - Large executive colonial (2,600 sq. ft.) with 4 bedrooms, 2 1/2 baths, formal dining room, 2 fireplaces, central air with electronic filter, and finished rec. room. Large treed lot. One or two year lease available. \$575 per mo. with security on lease. Ask for Mr. Decker at 455-8400

PLYMOUTH - 1 bedroom home, newly remodeled, quiet neighborhood, 3 blocks from downtown, no pets. References \$160 plus utilities. 453-8297

TWO bedroom unfurnished home, Plymouth area. \$235 month. 453-9016

12 VACANCIES See 413, Rental Agencies Tip Top Guide 635-3240

FOUR BEDROOM, 2 bath, completely remodeled, plus shag carpeting, fireplace, water, \$300 month, after 6 P.M. 624-4063

BLOOMFIELD Orchards - 2337 Birmingham, 3 bedroom brick ranch, 2 baths, family room, fireplace, rec. room, attached garage. Immediate occupancy. Call to buy Harry Stevens, 641-4225

BLOOMFIELD VILLAGE CHARMING New England Colonial, available for one year lease, offers 3 bedrooms, 2 1/2 baths, nursery or study, library, formal dining room, and modern extras. \$575 month. 645-2300

UNION LAKE AREA. 3 bedroom split level on main road. Possible professional zoning. \$450 month. RENT WITH OPTION TO BUY. 4 bedroom (1st level, lovely location, \$450 month. Embree & Gregg Real Estate, 363-4393 or 624-3961

FOUR bedroom, 2 bath, 2 car garage, dining room, Redford area. Excellent home. \$300 month. Ask for Carol, 538-2447 or 645-2350

THREE BEDROOM, no basement, utility room, carpeting, no pets. \$380 month, deposit required. 644-0662

WESTLAND. 3 bedroom ranch, fireplace, 2 baths, 2 car garage. 1/2 acre. Kids, pets O.K. Available September 15. \$325 plus security deposit. 322-4451

FURNISHED 3 bedroom home located in Allen Park. Open Saturday 2-5. 6627 Rosedale, between Southfield and White. \$350 mo. 643-0704

Cranbrook Assoc. Inc. Realtors 645-2300

BIRMINGHAM AREA Three bedrooms, family room, appliances, washer, dryer, air conditioning, fenced yard, garage, near Beaumont Hospital, \$315. 640-3380

ON LK. ORION. 4 bedroom home. Excellent condition. 3 car garage, fireplace. Security deposit. \$350 per month. 689-4461

BIRMINGHAM AREA Three bedrooms, family room, appliances, washer, dryer, air conditioning, fenced yard, garage, near Beaumont Hospital, \$315. 640-3380

ON LK. ORION. 4 bedroom home. Excellent condition. 3 car garage, fireplace. Security deposit. \$350 per month. 689-4461

BIRMINGHAM AREA Three bedrooms, family room, appliances, washer, dryer, air conditioning, fenced yard, garage, near Beaumont Hospital, \$315. 640-3380

ON LK. ORION. 4 bedroom home. Excellent condition. 3 car garage, fireplace. Security deposit. \$350 per month. 689-4461

BIRMINGHAM AREA Three bedrooms, family room, appliances, washer, dryer, air conditioning, fenced yard, garage, near Beaumont Hospital, \$315. 640-3380

ON LK. ORION. 4 bedroom home. Excellent condition. 3 car garage, fireplace. Security deposit. \$350 per month. 689-4461

BIRMINGHAM AREA Three bedrooms, family room, appliances, washer, dryer, air conditioning, fenced yard, garage, near Beaumont Hospital, \$315. 640-3380

ON LK. ORION. 4 bedroom home. Excellent condition. 3 car garage, fireplace. Security deposit. \$350 per month. 689-4461

BIRMINGHAM AREA Three bedrooms, family room, appliances, washer, dryer, air conditioning, fenced yard, garage, near Beaumont Hospital, \$315. 640-3380

ON LK. ORION. 4 bedroom home. Excellent condition. 3 car garage, fireplace. Security deposit. \$350 per month. 689-4461

BIRMINGHAM AREA Three bedrooms, family room, appliances, washer, dryer, air conditioning, fenced yard, garage, near Beaumont Hospital, \$315. 640-3380

ON LK. ORION. 4 bedroom home. Excellent condition. 3 car garage, fireplace. Security deposit. \$350 per month. 689-4461

BIRMINGHAM AREA Three bedrooms, family room, appliances, washer, dryer, air conditioning, fenced yard, garage, near Beaumont Hospital, \$315. 640-3380

ON LK. ORION. 4 bedroom home. Excellent condition. 3 car garage, fireplace. Security deposit. \$350 per month. 689-4461

BIRMINGHAM AREA Three bedrooms, family room, appliances, washer, dryer, air conditioning, fenced yard, garage, near Beaumont Hospital, \$315. 640-3380

ON LK. ORION. 4 bedroom home. Excellent condition. 3 car garage, fireplace. Security deposit. \$350 per month. 689-4461

BIRMINGHAM AREA Three bedrooms, family room, appliances, washer, dryer, air conditioning, fenced yard, garage, near Beaumont Hospital, \$315. 640-3380

ON LK. ORION. 4 bedroom home. Excellent condition. 3 car garage, fireplace. Security deposit. \$350 per month. 689-4461

BIRMINGHAM AREA Three bedrooms, family room, appliances, washer, dryer, air conditioning, fenced yard, garage, near Beaumont Hospital, \$315. 640-3380

ON LK. ORION. 4 bedroom home. Excellent condition. 3 car garage, fireplace. Security deposit. \$350 per month. 689-4461

BIRMINGHAM AREA Three bedrooms, family room, appliances, washer, dryer, air conditioning, fenced yard, garage, near Beaumont Hospital, \$315. 640-3380

ON LK. ORION. 4 bedroom home. Excellent condition. 3 car garage, fireplace. Security deposit. \$350 per month. 689-4461

BIRMINGHAM AREA Three bedrooms, family room, appliances, washer, dryer, air conditioning, fenced yard, garage, near Beaumont Hospital, \$315. 640-3380

ON LK. ORION. 4 bedroom home. Excellent condition. 3 car garage, fireplace. Security deposit. \$350 per month. 689-4461

BIRMINGHAM AREA Three bedrooms, family room, appliances, washer, dryer, air conditioning, fenced yard, garage, near Beaumont Hospital, \$315. 640-3380

ON LK. ORION. 4 bedroom home. Excellent condition. 3 car garage, fireplace. Security deposit. \$350 per month. 689-4461

BIRMINGHAM AREA Three bedrooms, family room, appliances, washer, dryer, air conditioning, fenced yard, garage, near Beaumont Hospital, \$315. 640-3380

ON LK. ORION. 4 bedroom home. Excellent condition. 3 car garage, fireplace. Security deposit. \$350 per month. 689-4461

BIRMINGHAM AREA Three bedrooms, family room, appliances, washer, dryer, air conditioning, fenced yard, garage, near Beaumont Hospital, \$315. 640-3380

ON LK. ORION. 4 bedroom home. Excellent condition. 3 car garage, fireplace. Security deposit. \$350 per month. 689-4461

BIRMINGHAM AREA Three bedrooms, family room, appliances, washer, dryer, air conditioning, fenced yard, garage, near Beaumont Hospital, \$315. 640-3380

ON LK. ORION. 4 bedroom home. Excellent condition. 3 car garage, fireplace. Security deposit. \$350 per month. 689-4461

BIRMINGHAM AREA Three bedrooms, family room, appliances, washer, dryer, air conditioning, fenced yard, garage, near Beaumont Hospital, \$315. 640-3380

ON LK. ORION. 4 bedroom home. Excellent condition. 3 car garage, fireplace. Security deposit. \$350 per month. 689-4461

BIRMINGHAM AREA Three bedrooms, family room, appliances, washer, dryer, air conditioning, fenced yard, garage, near Beaumont Hospital, \$315. 640-3380

ON LK. ORION. 4 bedroom home. Excellent condition. 3 car garage, fireplace. Security deposit. \$350 per month. 689-4461

BIRMINGHAM AREA Three bedrooms, family room, appliances, washer, dryer, air conditioning, fenced yard, garage, near Beaumont Hospital, \$315. 640-3380

ON LK. ORION. 4 bedroom home. Excellent condition. 3 car garage, fireplace. Security deposit. \$350 per month. 689-4461

BIRMINGHAM AREA Three bedrooms, family room, appliances, washer, dryer, air conditioning, fenced yard, garage, near Beaumont Hospital, \$315. 640-3380

ON LK. ORION. 4 bedroom home. Excellent condition. 3 car garage, fireplace. Security deposit. \$350 per month. 689-4461

BIRMINGHAM AREA Three bedrooms, family room, appliances, washer, dryer, air conditioning, fenced yard, garage, near Beaumont Hospital, \$315. 640-3380

ON LK. ORION. 4 bedroom home. Excellent condition. 3 car garage, fireplace. Security deposit. \$350 per month. 689-4461

BIRMINGHAM AREA Three bedrooms, family room, appliances, washer, dryer, air conditioning, fenced yard, garage, near Beaumont Hospital, \$315. 640-3380

ON LK. ORION. 4 bedroom home. Excellent condition. 3 car garage, fireplace. Security deposit. \$350 per month. 689-4461

BIRMINGHAM AREA Three bedrooms, family room, appliances, washer, dryer, air conditioning, fenced yard, garage, near Beaumont Hospital, \$315. 640-3380

ON LK. ORION. 4 bedroom home. Excellent condition. 3 car garage, fireplace. Security deposit. \$350 per month. 689-4461

BIRMINGHAM AREA Three bedrooms, family room, appliances, washer, dryer, air conditioning, fenced yard, garage, near Beaumont Hospital, \$315. 640-3380

ON LK. ORION. 4 bedroom home. Excellent condition. 3 car garage, fireplace. Security deposit. \$350 per month. 689-4461

BIRMINGHAM AREA Three bedrooms, family room, appliances, washer, dryer, air conditioning, fenced yard, garage, near Beaumont Hospital, \$315. 640-3380

ON LK. ORION. 4 bedroom home. Excellent condition. 3 car garage, fireplace. Security deposit. \$350 per month. 689-4461

BIRMINGHAM AREA Three bedrooms, family room, appliances, washer, dryer, air conditioning, fenced yard, garage, near Beaumont Hospital, \$315. 640-3380

ON LK. ORION. 4 bedroom home. Excellent condition. 3 car garage, fireplace. Security deposit. \$350 per month. 689-4461

BIRMINGHAM AREA Three bedrooms, family room, appliances, washer, dryer, air conditioning, fenced yard, garage, near Beaumont Hospital, \$315. 640-3380

404 Houses to rent

BIRMINGHAM. 2 bedrooms with basement, appliances, carpeting, fenced yard. \$355 plus deposit. After 5 P.M. 647-7279

BLOOMFIELD. 4 bedroom brick ranch, large lot, 2 1/2 baths, fireplace, carpeted, large lot, 2 car garage. 588-4700

ROCHESTER - Avon Township. 3000 Marshall, off of Auburn Rd. 6 blocks east of Adams. 3 bedroom, large lot and garden. Electric stove, refrigerator, \$225, security deposit. \$250. Open house, 2 PM to 5 PM Sat. 652-8250

1 BEDROOM HOME. Oak Park near Rosewood. Refrigerator, stove, dryer, washer. Fenced yard. Carpeting. Immediately available. Security deposit. \$255. LI 641-6010

NEWLY DECORATED and carpeted 2 bedroom bungalow with stove and refrigerator, utility room and fenced yard. Very clean, no pets. 17336 Biltmore, Detroit. 6 mile Southfield area. Shown after 12 noon, Thursday Sept. 4th. 261-0438

TROY - 3 bedroom, 2 1/2 bath condominium in Northfield Hills. Appliances, heat, water, maintenance. \$355 plus security.

SEVERLY HILLS - 6 bedroom Colonial with family room, 3 fireplaces, 2 wet bars, kitchen appliances, 3 car garage, beautiful grounds. Available October 1 at \$550.

ROCHESTER - 4 bedroom, 2 1/2 bath colonial with lovely view. Family room with fireplace, attached garage, carpeting, kitchen appliances. Available now at \$550.

ONCHARD LAKE - 4 bedroom colonial in scenic setting. Family room, library, recreation room, carpeting, appliances, attached garage. Available now at \$550.

BLOOMFIELD TWP. - Magnificent 4 bedroom quad - level on secluded 1/2 acre site with stream. 2 full & 2 half baths, family room, bar, 11/2 car garage. \$1200 a month. 647-1200

BLOOMFIELD - 3 bedroom 1100 sq. ft. condominium. Lease with option to buy. 718-1898

THREE BEDROOM. Westland area. Clean home. Family room, air conditioned, fenced, garage. \$295 plus security deposit. 464-3741

BIRMINGHAM - PEMBROKE. 3 bedrooms, 1 1/2 baths, large 2nd floor with 1/2 bath, appliances, 3 car garage. Walk to shopping. Couples only. \$400 month. CENTURY 21, Libby & Assoc., Inc. 644-3232

BEAUTIFUL new 2 bedroom, carpeted, on light access lot. 5 miles S. of Brighton. 6 miles W. of 23rd. Lakeland \$230 rent. \$525 security deposit. 878-8915

BLOOMFIELD SCHOOLS. Charming 3 bedroom Executive ranch, 3 1/2 baths, family room, no pets. Immediate possession. \$625. After 5 P.M. 626-1122

SOUTHFIELD, 22330 W. 10 Mile. 2 bedroom, fully carpeted, natural fireplaces, \$275 plus utilities. 557-3087

LIVONIA, 9912 Farmington Rd. 4 bedroom, basement and yard. 632-7227

RENT YOUR HOME AND HAVE PEACE OF MIND. We offer a unique Total management and/or rental service for home owners. Ask for Bob Phillips, Leasing Manager. 643-0100

Cranbrook

Assoc. Inc. Realtors

BIRMINGHAM. charming 3 bedroom 2 bath flat. Florida room. Immediate occupancy. \$120 per month. Lake area. \$350. 647-5475

10 MILE-SOUTHFIELD AREA. 1810 Goldenview, 5 room ranch, attached garage, large yard. \$300 per month. 908-1050

LIVONIA. 3 bedroom ranch, 3 baths, finished basement, screened back porch, garage, nicely decorated, security deposit. \$335 monthly. 776-9534

WEST Bloomfield colonial. 4 bedroom, 2 1/2 baths, 1st floor laundry, basement, 2 1/2 car garage. \$600. References, security. 626-5612

BIRMINGHAM. Pembroke, 3 bedroom brick, carpeting, fireplace, drapes, finished basement, fenced yard, walk to schools, transportation. \$315, security, lease. 642-2347

TELEGRAPH & SIX MILE. 2 bedroom, finished basement, \$210 per month plus \$260 security deposit. 522-4440

BIRMINGHAM. Three bedroom home for rent. \$285, near Elementary and Junior High Schools. Children welcome. References and security deposit requested. After 6 P.M. 644-1480

HUNTINGTON Woods. 3 bedroom colonial, 1 1/2 baths, carpeted, no pets. No security. \$375 per month. 646-0548

3 BEDROOMS up-and-down, with carpeting and garage, air conditioned. Near downtown Birmingham. \$300 monthly plus security. 776-7297 or 398-7065

SPACIOUS 2 bedroom home with carpeting, fireplace. Near downtown Birmingham. Large lot. \$275 per month plus security. 398-7065 or 398-7065

TWO bedroom frame, no pets. \$150 per month plus utilities. 1st plus security. Southfield area. 356-3157

PLYMOUTH - Large executive colonial (2,600 sq. ft.) with 4 bedrooms, 2 1/2 baths, formal dining room, 2 fireplaces, central air with electronic filter, and finished rec. room. Large treed lot. One or two year lease available. \$575 per mo. with security on lease. Ask for Mr. Decker at 455-8400

PLYMOUTH - 1 bedroom home, newly remodeled, quiet neighborhood, 3 blocks from downtown, no pets. References \$160 plus utilities. 453-8297

TWO bedroom unfurnished home, Plymouth area. \$235 month. 453-9016

12 VACANCIES See 413, Rental Agencies Tip Top Guide 635-3240

FOUR BEDROOM, 2 bath, completely remodeled, plus shag carpeting, fireplace, water, \$300 month, after 6 P.M. 624-4063

BLOOMFIELD Orchards - 2337 Birmingham, 3 bedroom brick ranch, 2 baths, family room, fireplace, rec. room, attached garage. Immediate occupancy. Call to buy Harry Stevens, 641-4225

BLOOMFIELD VILLAGE CHARMING New England Colonial, available for one year lease, offers 3 bedrooms, 2 1/2 baths, nursery or study, library, formal dining room, and modern extras. \$575 month. 645-2300

UNION LAKE AREA. 3 bedroom split level on main road. Possible professional zoning. \$450 month. RENT WITH OPTION TO BUY. 4 bedroom (1st level, lovely location, \$450 month. Embree & Gregg Real Estate, 363-4393 or 624-3961

FOUR bedroom, 2 bath, 2 car garage, dining room, Redford area. Excellent home. \$300 month. Ask for Carol, 538-2447 or 645-2350

THREE BEDROOM, no basement, utility room, carpeting, no pets. \$380 month, deposit required. 644-0662

WESTLAND. 3 bedroom ranch, fireplace, 2 baths, 2 car garage. 1/2 acre. Kids, pets O.K. Available September 15. \$325 plus security deposit. 322-4451

FURNISHED 3 bedroom home located in Allen Park. Open Saturday 2-5. 6627 Rosedale, between Southfield and White. \$350 mo. 643-0704

Cranbrook Assoc. Inc. Realtors 645-2300

BIRMINGHAM AREA Three bedrooms, family room, appliances, washer, dryer, air conditioning, fenced yard, garage, near Beaumont Hospital, \$315. 640-3380

ON LK. ORION. 4 bedroom home. Excellent condition. 3 car garage, fireplace. Security deposit. \$350 per month. 689-4461

BIRMINGHAM AREA Three bedrooms, family room, appliances, washer, dryer, air conditioning, fenced yard, garage, near Beaumont Hospital, \$315. 640-3380

ON LK. ORION. 4 bedroom home. Excellent condition. 3 car garage, fireplace. Security deposit. \$350 per month. 689-4461

BIRMINGHAM AREA Three bedrooms, family room, appliances, washer, dryer, air conditioning, fenced yard, garage, near Beaumont Hospital, \$315. 640-3380

ON LK. ORION. 4 bedroom home. Excellent condition. 3 car garage, fireplace. Security deposit. \$350 per month. 689-4461

BIRMINGHAM AREA Three bedrooms, family room, appliances, washer, dryer, air conditioning, fenced yard, garage, near Beaumont Hospital, \$315. 640-3380

ON LK. ORION. 4 bedroom home. Excellent condition. 3 car garage, fireplace. Security deposit. \$350 per month. 689-4461

BIRMINGHAM AREA Three bedrooms, family room, appliances, washer, dryer, air conditioning, fenced yard, garage, near Beaumont Hospital, \$315. 640-3380

ON LK. ORION. 4 bedroom home. Excellent condition. 3 car garage, fireplace. Security deposit. \$350 per month. 689-4461

BIRMINGHAM AREA Three bedrooms, family room, appliances, washer, dryer, air conditioning, fenced yard, garage, near Beaumont Hospital, \$315. 640-3380

ON LK. ORION. 4 bedroom home. Excellent condition. 3 car garage, fireplace. Security deposit. \$350 per month. 689-4461

BIRMINGHAM AREA Three bedrooms, family room, appliances, washer, dryer, air conditioning, fenced yard, garage, near Beaumont Hospital, \$315. 640-3380

ON LK. ORION. 4 bedroom home. Excellent condition. 3 car garage, fireplace. Security deposit. \$350 per month. 689-4461

BIRMINGHAM AREA Three bedrooms, family room, appliances, washer, dryer, air conditioning, fenced yard, garage, near Beaumont Hospital, \$315. 640-3380

ON LK. ORION. 4 bedroom home. Excellent condition. 3 car garage, fireplace. Security deposit. \$350 per month. 689-4461

BIRMINGHAM AREA Three bedrooms, family room, appliances, washer, dryer, air conditioning, fenced yard, garage, near Beaumont Hospital, \$315. 640-3380

ON LK. ORION. 4 bedroom home. Excellent condition. 3 car garage, fireplace. Security deposit. \$350 per month. 689-4461

BIRMINGHAM AREA Three bedrooms, family room, appliances, washer, dryer, air conditioning, fenced yard, garage, near Beaumont Hospital, \$315. 640-3380

ON LK. ORION. 4 bedroom home. Excellent condition. 3 car garage, fireplace. Security deposit. \$350 per month. 689-4461

BIRMINGHAM AREA Three bedrooms, family room, appliances, washer, dryer, air conditioning, fenced yard, garage, near Beaumont Hospital, \$315. 640-3380

ON LK. ORION. 4 bedroom home. Excellent condition. 3 car garage, fireplace. Security deposit. \$350 per month. 689-4461

BIRMINGHAM AREA Three bedrooms, family room, appliances, washer, dryer, air conditioning, fenced yard, garage, near Beaumont Hospital, \$315. 640-3380

ON LK. ORION. 4 bedroom home. Excellent condition. 3 car garage, fireplace. Security deposit. \$350 per month. 689-4461

BIRMINGHAM AREA Three bedrooms, family room, appliances, washer, dryer, air conditioning, fenced yard, garage, near Beaumont Hospital, \$315. 640-3380

422 Commercial Industrial to rent

REDFORD 3000 sq. ft. building, 4 mile near Beech, \$500, lease, owner 538-8810

STORES

Only 2 left in Shopping Center on Grand River in Farmington. 17 Stores already open for Business. Call 642-9547

GARY W.

BURKHART

FREEZER SPACE
Available for commercial storage, approximate temperature, 20 degrees to 28 degrees. Phone: 525-2950

BETWEEN BIRMINGHAM AND ROCHESTER, 2100 sq. ft., new cement block building, large overhead door, good security, \$475 monthly

Commercial Units
available in residential Apartment Complex with 478 units.

LINCOLN TOWERS

- Prime location
- Approx. 630 Sq. Ft.
- Ideal for Professional or Retail
- Heat, Hot Water, Central Air, Carpeting included.

Call 968-0011

422 Commercial Industrial to rent

BIRMINGHAM
Store with 2100 sq. ft. plus partial basement for lease in 8 store neighborhood shopping center. Central air, off street parking, etc. Quality Pharmacy preferred. Will consider other proposals on merit. Mr. Wagman 689-5737 University Hills Realty Co.

WEST BLOOMFIELD, sublease 3000 sq. ft., industrial - warehouse 624-8083

424 Office-Business Space to rent

ROCHESTER
DOWNTOWN, small shops, ideally suited for artists and craftsmen. Call 646-9700

FREEZER SPACE
Available for commercial storage, approximate temperature 20 degrees to 28 degrees. Phone: 525-2950

DENTAL SUITE
Ideally located in modern building across from Wm. Beaumont Hospital. Four operators, lab, x-ray, private office, central air and off street parking. Recently redecorated. Lease or sell. Mr. Wagman 689-5737 University Hills Realty Co.

OFFICE PLANT SPACE in Livonia on short or long term basis. Secretarial services available as well as warehousing. 261-3430

ETON OFFICE PLAZA CROOKS MAPLE
2 and 3 room suites from \$150. Immediate occupancy. Carpeted, drapes, janitorial services, utilities. 358-2077

424 Office-Business Space to rent**LIVONIA OFFICE PAVILION**

INDIVIDUAL OFFICES to 2500 sq. ft. Suites custom designed. Rentals from \$75 per month including all services, carpeting and draperies.

IMMEDIATE OCCUPANCY
Call Carolyn 548-5520

MULTIPLE USE space for rent, 4200 Sq. Ft. lower level available in new Troy area. Rent inquiries to Box 430, Observer & Eccentric Newspapers, 36251 Schoolcraft, Livonia, Michigan 48150.

LARGE MEDICAL facility needs practicing physicians from St. Joseph and Beaumont Hospitals area. Licensed, X-ray and lab facility in building, partnership or rental basis. Send inquiries to Box 430, Observer & Eccentric Newspapers, 36251 Schoolcraft, Livonia, Michigan 48150.

BIRMINGHAM DENTAL SUITE
Ideally located in modern PROFESSIONAL BUILDING near Hunter and Maple. Suite contains 1700 sq. ft. and includes 6 Operators, lab, administration and waiting rooms. 2 private offices, central air conditioning and off street parking. Available mid-November. Mr. Wagman 689-5737 University Hills Realty Co.

SINGLE, modern office space for rent or lease. Furnished, carpeted, paneled, modern office building. Ideal Southfield location. Call 358-4710

424 Office-Business Space to rent

BIRMINGHAM. Only one section (1000 sq. ft., 3 office) left in this hot-selling Building off Hunter across from the new Hi Rise. 4 new leases signed last month via Observer & Eccentric ads. Come see why. Call Jim Eisman 642-9700

DEARBORN HOT SPOT, suites, reasonable. 557-9778. Eves. 541-4474, 353-4738

\$85-EXECU-SPACE

IMPERIAL OFFICE PLAZA
Southfield - including reception, telephone answering, conference room, all utilities, janitorial, drapes, & carpeting. Furnishing available. Secretarial available. Coffee shop on premises. NO LONG TERM COMMITMENT NECESSARY. HAYMAN MANAGEMENT CO. 353-9520 353-9525

OFFICE SPACE for rent on Main St. in Plymouth, carpeted, paneled, air conditioned, utilities furnished. Call 8 to 5 PM. 453-3000

LIVONIA, air conditioned store in small shopping center, 20 x 50, parking for 150 cars. 38133 Ann Arbor Rd., 2 blocks west of Newburgh. For more information, 567-4500

Center of Birmingham
Newly designed office space, 300 sq. ft. to 675 sq. ft., carpet and drapes, central air conditioning, full maintenance, very reasonable. Mi 4-8040

TROY - 750, 1000, 1500 sq. ft. available for immediate occupancy. Near Big Beaver Road and I-75. 363-1370

FARMINGTON-NOVI area, office space available, 750 sq. ft., 4 offices, all utilities, janitorial service included. 478-7800

424 Office-Business Space to rent**LUXURY OFFICE SUITES**

Southfield Road-between 12 and 13 Mile Roads--
CRANBROOK OFFICE CENTRE

Free use of conference rooms, excellent parking. 642-2500

LIVONIA, 7 Mile, near Livonia Mall, 1, 2, 3 room suites available. Carpeting, drapes, janitorial service and all utilities included. 353-9525, 557-1942

LIVONIA. One month fee includes rent, Secretarial, Bookkeeping, Telephone Answering & Notary Services. Private or shared office. Have a full time staff at a part-time price. Metro Business Center, Suite 104, 33150 Schoolcraft Rd., Livonia, 48150, Telephone. 525-4240

HAVE YOU HEARD OF EXECUTIVE GROUP?
Could you be paying twice what you need to pay for your own private office and top-notch secretary? EXECUTIVE GROUP, INC. solves your problems, saves you money while providing your own private office and your own private secretarial staff in one of our prestigious ten-office suites. Call or write for our brochure. National and local references. The finest, most completely personalized office/secretarial arrangements anywhere. EXECUTIVE GROUP, INC. 642-3022 649-1500 Ex-Cell-O Bldg. Troy Parklane Towers, Dearborn 271-8500

TO SUBLET, beautiful single office, new shag carpeting, and decorator wall paper. Furnished or unfurnished, very reasonable. 325-7075 or 478-4211

424 Office-Business Space to rent

TWONEND BUILDING
Downtown Birmingham 2 to 4 room suites, carpeted, utilities, from \$175 per month. 358-2077

LIVONIA

On Schoolcraft (I-96 X-way), at Farmington.
BEAUTIFUL NEW BLDG.
150 sq. ft. - 2000 sq. ft. custom suites, all services, carpeting and drapes, ample parking. 425-6800

DELUXE OFFICE space, 300 to 1,000 sq. ft. rosewood paneling, shag carpeting, downtown Farmington. Farmington Rd. - Grand River, rent includes everything except phone. Deluxe Building. GR4-3391

FARMINGTON Hills, Orchard Lake Rd., 12 Mile area, easy access I-496, individual suites, furnished including telephone service, utilities, air conditioning. Ideal for manufacturer's representative or lawyer. Available Oct. 1. Call Miss Peterson. 425-2223

BIRMINGHAM AREA
Prestigious building, will partition to suite. 30555 Southfield Rd. Suite 110, 642-2272

BIRMINGHAM Central business district offices available. Four (4) individual 2 room office suites, 3 to be decorated to suit tenant, one newly decorated including new deluxe office furniture. Rental ranging from \$100 to \$250 per month. 626-5900

424 Office-Business Space to rent**SIGNATURE OFFICE BUILDING**

877 S. ADAMS, BIRMINGHAM
Lease 3000 to 4000 sq. ft. Luxury Office Space and we will name this beautiful, contemporary, 4 story Office Bldg. with your Firm's Name. For information 642-8271

BIRMINGHAM, 430 N. Woodward, 3 blocks N. of Maple. 7 room suite, approximately 1400 sq. ft., includes large reception area & work room with kitchen unit. Complete with carpet & drapes. Also 1 or 2 room suite. Kautzian Bldg., 474 N. Woodward. MI 4-1200

428 Garages to rent

HAVE LIMITED openings for heated garage space for your classic automobile or sports car. Inquire: Auto Restorations Inc., 441 Elmwood, Troy. 598-6383

WIDOW, children, Great Dane, seeking lovely home. Birmingham, Bloomfield, Troy. Rent with purchase 1 to 2 years. 335-2900 office 556-9151

MOTHER of 5 is desperately in need of home in Westland, Plymouth or Livonia area. Have references. \$210 approximately. 525-0728

YOUNG PROFESSIONAL person wishes to share apartment with same. Leave message for Dr. Paver at, 678-4200 ext. 351 or 374

MATURE Businessman and teenage son wishes 2 or 3 bedroom home with basement. Excellent references. Days 863-9379, Evenings 558-1664

430 Wanted to rent

MATURE business man, wife and teenage son, need 2-4 bedroom home in Berkshire Jr. High school district. 646-0946

DESIRE nice home, prefer fenced, lakefront; will pay \$500 per month, 1 year lease, 2 single men, 25 and 26. Excellent references. Security no problem. Good neighbors a must. 692-5572

YOUNG female student seeking 1 bedroom apartment or flat. Near Madonna College. 283-0987

WANTED TO RENT Small apartment or flat, for two. \$100 per month. Garden City area. After 6 PM. 535-6126

RESPONSIBLE adult needs one or two bedroom house or flat, furnished or unfurnished, Livonia - Northville area, reasonable rent. Needed Nov. 1st. Call after 6 PM. 326-1065

STUDENT seeks roommate. Female only. Large upper flat. 675 month. Rochester-Utica area. Call Kathy. 731-7044

FEMALE roommate to share 3 bedroom house in Farmington. Call after 4 pm. or weekends. 851-4836

ROOMMATE wanted, male, for apartment in Wayne, Westland, Livonia or Dearborn area. 565-7300

BACHELOR approx. 30 years of age wanted to share 4 bedroom, 4 bathroom home on 100 acre estate with private lake in W. Bloomfield. 851-3738

432 Living Quarters To share

GENTLEMAN wishes to share furnished house, Orchard Lake area, \$150 month including all utilities. 642-4717

CLEAN responsible person in 20's to share this bachelor's home in 7 Mile - Inkster area \$100 security, \$100 a month. 1/2 utilities. 537-1280

WANTED Male to share 7 room apartment with same in Rochester. Lots of extras \$132.50 a month. Security same. Call after 6 PM. 852-6100

FEMALE, late 20's, wants to move to Troy, Somerset, or Birmingham area and share apartment or house. I have enough furniture for 2 bedroom apartment, could be perfect for someone who needs furnished apartment or would consider moving to larger place with someone with their own furniture. Please reply, Box 386, Observer & Eccentric Newspapers, 36251 Schoolcraft, Livonia, Michigan 48150.

21 YEAR OLD girl looking for another girl to share mobile home in Rochester. \$100 monthly. Call after 7 PM. 651-1688

WOMAN to share 2 bedroom apartment in E. Lansing. Own room, 3 blocks from campus. \$100 month. 476-6736

THREE BEDROOM home, pool, fenced yard to share with neat, clean, non smoking person, in exchange for household duties. Call 8AM - 11:30 AM. 728-7877

436 House Sitting Services

"DON'T LEAVE your house unoccupied - A professional house sitter will stay until your return. Pet care included. HOUSE-SITTERS INC. 646-5390

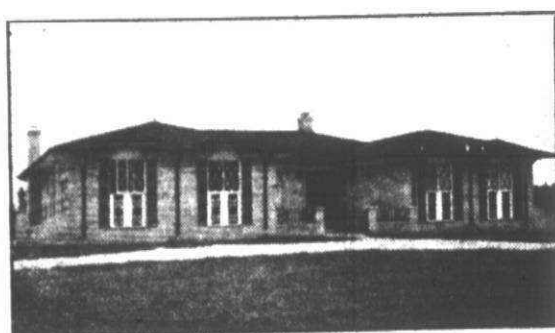
**FARMINGTON**

Super sharp ranch, approximately 2,500 sq. ft. with exposed lower level and walk-out to a rolling terrain. Lower level completely finished with fireplace and wet bar, could also have 4th bedroom. 3 bedrooms, formal dining room, fireplace in family room, central air conditioning, automatic garage doors, carpeting and drapes throughout and 1st floor laundry room. Located in beautiful Meadowbrook Hills on 3/4 acre lot. \$94,500 Call 261-0700 (33785)

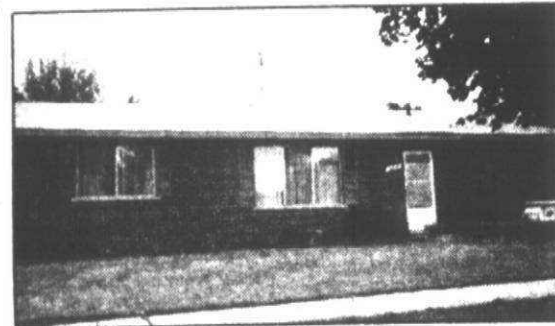
**LIVONIA**

Newburgh and 5 Mile. Attractive 3 bedroom brick ranch with attached 1 car garage. Nice floor plan, country kitchen, full basement, gas forced air heat. On a well landscaped lot with private redwood patio. \$34,900 Call 261-2600 (33612)

**LIVONIA**

Super sharp 3 bedroom ranch on approximately 1/2 acre. Family room with bar and fireplace, covered 12x24 terrace, 2 doorways, central air. Home in mint condition. \$41,900 Call 261-2600 (33682)

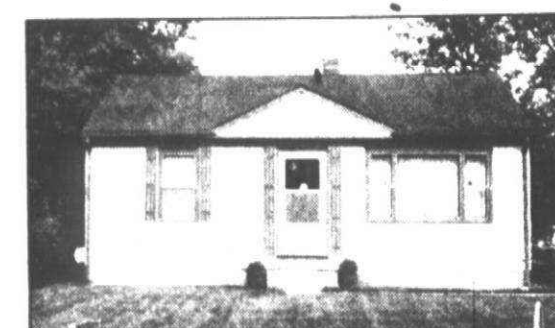
**FARMINGTON HILLS**

Honeymoon cottage in country location. Really neat 2 bedroom home in top condition. Good for second honeymooners, too. \$24,900 Call 477-1111 (33921)

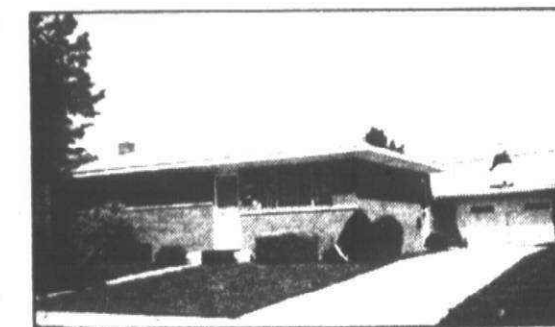
**OPEN SUNDAY 2-5**

34218 AZTEC, Westland. Well maintained 3 bedroom brick ranch. Alpine-type decor in recreation room with office. Cheerful kitchen, close to schools and recreation center. Call 274-9510 (34066)

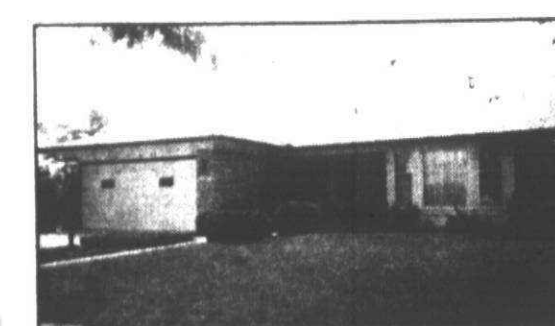
**OPEN SUNDAY 2-5**

15367 BLUE SKIES, Livonia. Unique 3 bedroom ranch, approximately 1,700 sq. ft. family room with fireplace, formal dining room, 1st floor laundry. Central air conditioning, excellent decor, 2 full baths, full level. Excellent interest rate, payments; good occupancy. Call 261-0700 (32977)

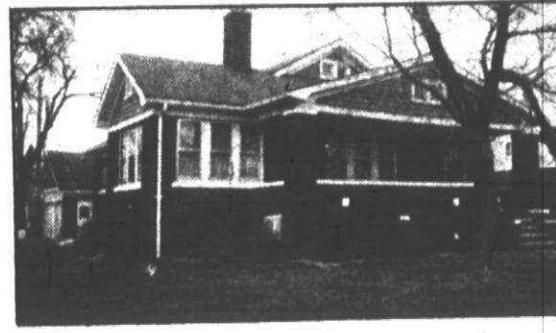
**LIVONIA**

Charming older home with all modern improvements. Large dining room, 2 bedrooms, all kitchen appliances. Breakfast nook, natural fireplace, 2 car garage. \$36,000 Call 261-0700 (31203)

**"Michigan's Largest"****OPEN SUNDAY 2-5**

11762 RIVERDALE, Redford. Central air conditioning in this attractive 3 bedroom brick ranch with country kitchen, paneled family room features raised fireplace; spacious patio for summer barbeque. Call 274-9510 (34082)

1741 KENWOOD, Inkster. Owner anxious! Nice 3 bedroom brick ranch. Newly decorated. New roof, ready to move in. Michigan Avenue/Beech Daly area. Priced right. Call 261-2600 (32627)

16852 POLLYANNA, Livonia. Tender loving care has been lavished on this 3 bedroom, 2 1/2 bath brick ranch in posh Burton Hollow. Beautiful carpeting just 6 months old totally redecorated. 3 air conditioning units cools the whole house. Family room overlooks a beautifully landscaped lot. Orange shag carpeting goes down the stairs and across the birch paneled recreation room. \$56,000 Call 851-1900 (32239)

21255 BECK RD., NOVI. Custom built rambling ranch on 2.57 acres. Formal dining, spacious living room with wood burning fireplace. 2 car attached garage. Beautiful setting with many fruit trees. Additional adjoining 2.57 acres available. Call 455-7000

SHOWN AT YOUR CONVENIENCE

Nested in Hines Park. Completely self-contained 1 bedroom Condominium with dressing room off bedroom. 1st floor unit with carpeted balcony on inside court. Pool and barbeque facilities. Walk to shopping. Immediate Occupancy. \$28,900 Call 261-0700 (34065)

Good Assumption. Sharp 3 bedroom brick ranch, basement, family room with fireplace, attached garage. Extra large lot on cul-de-sac. Central air conditioning. \$39,900 Call 261-0700 (33180)

No traffic problem in this large 5 bedroom, 2 1/2 bath Colonial with formal dining room. Exquisite decor. Custom built. Immediate Occupancy. \$38,900 Call 261-0700 (33881)

Charming contemporary 3 bedroom brick ranch in a fine area. Approximately 1375 sq. ft. of gracious living. 2 full baths plus 1/2 bath, formal dining room. Lower level finished wet bar. Excellent assumption, mortgage rate, payments. \$41,900 Call 261-0700 (33773)

Fairway Farms. 3 bedroom brick ranch with all large rooms. Bright and cheery kitchen with self-clean oven with large pantry. Covered patio overlooking inground 20x40 pool. Family room with natural fireplace, recreation room with bar. Fast Occupancy. Owner transferred. Good Assumption! \$47,900 Call 261-0700 (34040)

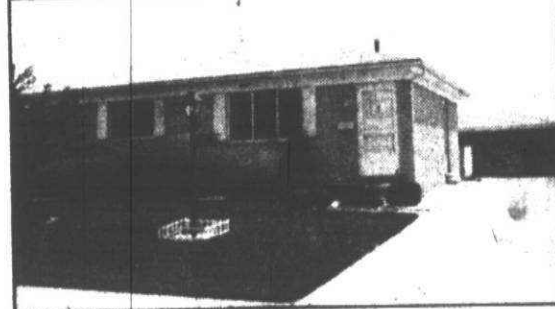
**WESTLAND**

Good Assumption. A must see is this 3 bedroom ranch built in 1970. Central air, 1 1/2 baths, 2 1/2 car garage, nice landscaping. \$34,500 Call 261-0700 (33336)

Unless you've done it before, a move to a new city can certainly make you feel like a "duck out of water." With affiliate membership in RELO (Executive Transfer Dept.) we can put you in touch with a broker in any of 6000 communities who will help you get into the swim of things quickly. Stop in or call your nearest Real Estate One office.

**SHOWN AT YOUR CONVENIENCE LIVONIA**

Let your money work for you! 3 unit apartment on approximately 2 acres in prime location. Always rented, each unit partially furnished and carpeted. \$49,900 Call 261-2600 (80051)

Imagine a home glowing with warmth and comfort, unique in decorating, nestled in the midst of nearly an acre of lovely trees and flowers. This spacious 3 bedroom ivy-covered English Tudor has built-ins and closets galore. \$49,900. Call 477-1111 (33199)

SOUTHFIELD

Fast Occupancy on this lovely starter home with full basement, 2 bedrooms, garage, dining room. Well maintained home on large lot. Low taxes! \$23,900 Call 261-0700 (33994)

REDFORD

Ideal family home, newly decorated, move-in condition, large lot 56x295. 4 bedrooms. Near schools and transportation. Very desirable neighborhood. \$28,900 Call 261-2600 (33317)

Land Contract welcome! 4 bedrooms, 2 baths, large lot, close to school and transportation. \$18,900 Call 261-2600 (33429)

DEARBORN HEIGHTS

Prestige home! Natural fireplace, large recreation room, attached garage. \$65,000 Call 261-2600 (32588)

FARMINGTON

Charming Colonial on large corner lot in beautiful Alta Loma Sub. 3 large bedrooms, 2 1/2 baths, modern kitchen with all built-ins, family room with natural fireplace, 2 1/2 car garage. \$64,500 Call 477-1111 (34064)

WESTLAND

Lots 32, 33 on Webster Road zoned commercial and/or office. Liveable home on lot 33. Possible frontage 250' with additional 2 lots. Across from Westland Shopping Center. \$70,000 Call 326-2000 (90919)

GARDEN CITY

This desirable property must be seen to be appreciated. For people who don't care for stairways and want more room. Attached garage, family room has fireplace and cathedral ceiling. \$29,900 Call 326-2000 (33892)

**TAYLOR**

Country living within the city in this charming 100 year old home on over 1 acre of ground. 3 room mother-in-law apartment up. Family room, fireplace, formal dining room plus much more. Horses allowed and additional acreage available. \$52,900 Call 261-2600 (32670)

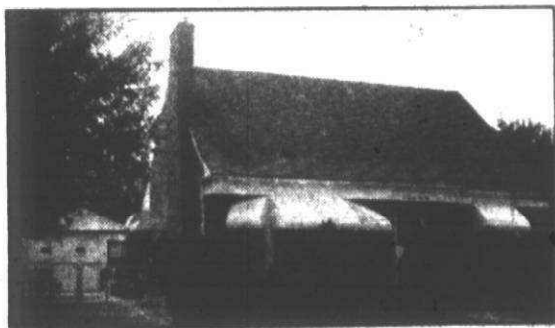
**OPEN SUNDAY 2-5**

16655 NORBORNE, Redford. "Look no more." Here it is, 3 bedroom brick bungalow with finished basement garage. Beautifully landscaped. Tree lined street. Call 261-0700 (33084)

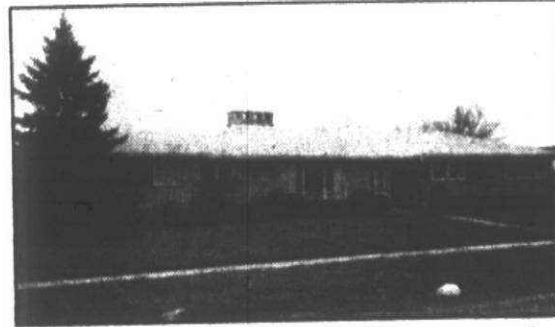
**OPEN SUNDAY 2-5**

26239 GRAHAM, Redford. Custom built home adjacent to Western Golf and Country Club. Enormous living room, dining room, 3 bedrooms, 2 1/2 baths, den, family room, recreation room, 3 fireplaces, screened porch, automatic sprinkler system. Professionally landscaped yard. Call 261-2600 (33984)

**OPEN SUNDAY 2-5**

882-884 BYRON, Plymouth. Outstanding income near everything. Living room, dining room, kitchen with appliances, 2 bedrooms, recreation room one side. Living room, kitchen with appliances. 1 bedroom front and rear exists for each unit. Brick Cape Cod with aluminum trim. Call 261-2600 (80073)

**OPEN SUNDAY 2-5**

9827 BERWICK, Livonia. Charming 5 bedroom house located in beautiful Rosedale Gardens. Gather your family around the natural fireplace and enjoy the great warmth of this house. Call 326-2000 (33788)

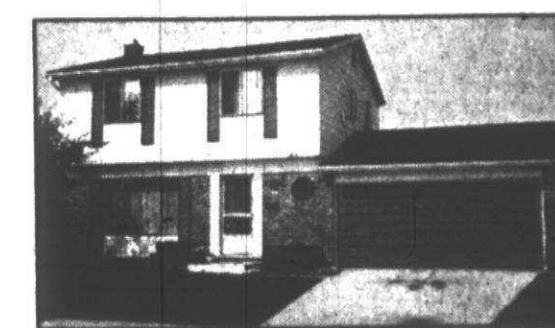
**OPEN SUNDAY 2-5**

11485 ASPEN DR., Plymouth. Beautifully decorated and well maintained 3 bedroom, 1 1/2 bath Colonial in low tax Plymouth Township. Natural fireplace and built-in book shelves in family room. 2 car attached garage. Fenced and nicely landscaped yard. Call 455-7000 (33867)