

# Canton Edition Observer & Eccentric

Volume 1 Number 53

Monday, May 12, 1975

Canton, Michigan

26 Pages

Fifteen Cents

## Canton's census begins tomorrow

By RICHARD GOLD

CANTON—Township residents will have a chance to stand up and be counted on a number of issues in the coming weeks, as the official Canton mid-decade census is scheduled to start tomorrow (Tuesday).

Canton officials have received the go-ahead from the state on the census, and a representative from the Michigan Secretary of State office will be at the township offices this morning (Monday) to train and swear in 28 census takers.

The township has been divided into 28 enumeration districts of approximately 1,000 people and one census taker has been assigned to each district. Another seven have been hired as alternates.

THE CENSUS will be composed of two questionnaires. One, which goes to the state, will ask for basic information. Names, number of dependents and the addresses will be asked for. The other survey, for township officials, is quite comprehensive.

Township census enumerator, Bruce Phillips, who also doubles as an ordinance officer, has prepared the questionnaires.

He said, "Filling out either questionnaire is purely voluntary. We will ask the people to fill them out, and if they don't want to, we will explain the benefits of helping us complete the

census, but we can't force them to."

Prior to getting state approval of the census, Phillips had to go through several steps with the secretary of state's office. "There's a standard procedure," he said. "It's a step-by-step arrangement. First we had to name an enumerator, divide the township up into enumeration districts and then supply the state with a map and a list of census takers to cover the districts."

Commented Supervisor Robert Greenstein, "Bruce has done a magnificent job putting together the census takers and the questionnaire. When we get the results from the census it should help the township in several ways. We should get more liquor licenses and there is currently a bill in the State Senate, (Senate Bill 126) that if passed, would allow more tax rebates from the state since the rebates are based on population."

He added, "If it passes, it would be an immense aid to the township and result in a substantial amount of money."

COST OF THE CENSUS is currently estimated at about \$10,000, according to Phillips. "That price will vary," he said. "It depends how many forms we process through the computer at Wade and Trim and how many we do by hand."

Phillips added there is a possibility some of the CETA money that was

not used for two of the dispatcher positions in the fire department might go to the census takers who are being paid \$3 an hour.

The survey form the township is using asks for personal information about jobs, income, reason for moving to Canton, and housing—among other questions.

The last page, however, involves an attitude survey on many controversial issues in the township.

Questions about municipal services such as fire protection, police service, transportation, schools, rubbish pick-up and recreation programs are asked.

OTHER QUESTIONS deal with land use priorities. Residents are being asked their views on multiple housing, protection of agricultural land, and minimum lot sizes.

Another set of questions concerns budget priorities. Residents can say whether they think too much or too little money is going to parks, recreation, senior citizens or a cultural center.

Phillips said that "if all goes well," the survey part of the census can be completed in about four weeks. He said, "As far as the results of the survey, it will depend on how many forms we run through the computer. Obviously, the more forms we run through the computer the sooner we will have the answers."

## They'll stay with block grant

By RICHARD GOLD

PLYMOUTH—Although some minor questions remained unanswered, it appears that Plymouth Township will formally join the fold and participate in the federally funded block grant program.

The City of Plymouth and Canton Township are already enrolled in the program, and Supervisor J.D. McLaren indicated Wednesday night (May 7) that his questions concerning local control of the funds and forced contin-

uance in the program had been answered satisfactorily.

McLaren attended a meeting at Plymouth City Hall Wednesday of the advisory council charged with distributing the money the county is applying for.

NINETEEN communities are joining the county in their application to the department of Housing and Urban Development (HUD) for the money. All communities applying with the county for the funds have populations less than 50,000 and are not eligible for the money individually.

Canton Supervisor Robert Greenstein, and Plymouth Mayor Beverly McAninch are members of the advisory council who, along with several other mayors and supervisors, journeyed the nation's capital several weeks ago to ask questions of HUD officials and congressmen.

The answers they received "were more than satisfactory" according to Greenstein, and those answers were relayed Wednesday to the supervisors and mayors of communities who were

Continued on Page 3A

## May flowers

IT TOOK A WHILE, but the efforts of April showers have brought us some beautiful May flowers. While some doubted that we'd have tulips by Mother's Day, Kim Richardson, a kinder-

garten student at Miller School in Canton, had little doubt. Kim is the daughter of Mr. and Mrs. Richard Richardson of Devonshire Drive in Canton. (Staff photo by Bob Woodring)

## Program starts this week

# Tax breaks open for farmers

By DARLENE STINSON

"There's no way you can earn enough money on your land to pay taxes. They're going up every year."

That's how one farmer, who owns land in Plymouth Township, describes the economic plight of the farmer, who is being pushed off his land in western Wayne County for the concrete and cement of industrial and residential developments.

A new state law, designed to hold back the loss of farm acreage in Michigan, will take its first steps this week in helping the farmer keep his land.

According to Supervisor Robert Greenstein, Canton Township is preparing its own tax relief package for farmers. Although Greenstein refused to disclose details of the program, he said the township may unveil the program by July.

"We're going to be able to offer substantial tax relief to our farmers," Greenstein said. "If I have my way, at least the people in Canton Township will have enough to eat."

Under the new state law, farmers who sign a contract with the state, agreeing to continue the agricultural use of farmland for a 10-year period, will receive tax breaks.

Farmers who sign such contracts will be exempt from all special assessments levied after their applications are approved. Property taxes on farmland which exceed seven per cent of the landowner's income will count as Michigan income tax credit.

That means a farmer with an annual income of \$10,000 who pays \$1,200 in property taxes would receive an income tax credit of \$500.

Dennis Hall, a staff member of the Department of Natural Resources' (DNR) Office of Land Use, said his office will release applications to the

public beginning this Thursday, May 15.

Some applications may be available by that date in Canton and Plymouth township offices, Hall said. Persons may obtain applications by writing to the Office of Land Use, Department of Natural Resources, Stevens T. Mason Building, Lansing, Mich. 48926.

Under provisions of the act, township offices must certify the eligibility of farmers on the basis of income and size of farms.

Owners of farms 40 acres in size or larger are eligible, as well as owners of specialty farms with gross annual incomes of \$2,000 or more. Owners of five-to 40-acre farms are eligible, if the minimum per-acre income is \$200 a year.

"The state is losing 35,000 acres of farmland and open space to more intensive use purposes each year," Hall said. "If we keep building on farmland, we're not going to keep enough food production in the state. People should be aware of the need to keep agricultural land in production."

About 36 million acres, or 30 per cent of Michigan's total land area, is currently used for agricultural purposes, Hall said. Those farms provide 52 per cent of the state's current food needs.

But, if agricultural land continues to disappear at the current rate, Michigan will have to import vast quantities of food by the year 2000, Hall said. Imported food is more expensive because of transportation costs.

According to Jack Smiley, assistant director of public policy for the Wayne County Extension Service, only about 13 per cent of the county's 623 square miles are still used for agriculture. About 1,000 farms are still operating in Wayne County.

But much of that land is dwindling. "You can see much of that farmland is being rapidly developed," said Smiley, "especially in Canton and Plymouth townships."

Plymouth Township records do not show how much land is still used for farming within township limits, according to Clerk Helen Richardson. Only a small portion of land in the western portion of the township is designated agricultural under the township's recently adopted zoning ordinance.

Greenstein says 6,000 to 8,000 acres of land are used for farming in Canton.

"Until recently, farmland was disappearing so rapidly that in two years there wouldn't have been any left," Greenstein said.

Although the Farmland and Open Space Preservation Act is designed to help farmers keep their land, Mrs. Richardson and Canton Township Clerk John Flodin say no one has come to their offices to apply.

"I think all the farmers know about it," said Greenstein, "but I think they're as confused about it as I am."

"I think it's a legislative rip-off," he said. "The act doesn't do anything near to what the farmer needs to survive. They need some real property tax relief."

Under the act, a farmer who breaks his agreement to waive development rights on his land for a 10-year period must pay back all the tax benefits he has received plus six per cent annual interest.

"They're throwing farmers the bone and telling them that's the whole meal," Greenstein said. "They need some real help. The act is the first stumbling step to preserve eight million acres of farmland in Michigan. It's better than nothing, but barely."

Canton Township's proposed tax

relief package should provide the needed help, according to Greenstein, who noted that some of the land in the township's western portion is owned by speculators.

"This is one speculation that won't pay off," he said. "If speculators don't like it, they can hitch themselves to a plow. With the economic crunch and the price of oil, you can't ship food in from other states. That can be avoided by having food centers near growth centers."

"It's very rare in this society that you can find something vital," the supervisor added. "Farming is the only thing. It's acceptable to aesthetics and the environment. You sure can't get along without food."

The retention of farmland, Greenstein maintains, would not erode the township's tax base.

"Agricultural land means no improvements and is a tax plus," he said. "If we let the western half of the township develop like the eastern half, we'd be bankrupt."

Although Plymouth Township has done nothing to help farmers tax-wise, Supervisor J.D. McLaren agrees with the necessity of farmland.

"I think open space is desirable in any community," he said. "If you keep moving all the farmland out, where do you eventually go for farmland?"

Besides providing tax breaks for farmers, the new state law provides tax breaks for owners of "open space" land with scenic or historical value. Such land would be assessed at its undeveloped value.

Greenstein and McLaren said they do not know if any land in Canton and Plymouth townships would be eligible for the "open space" tax breaks.

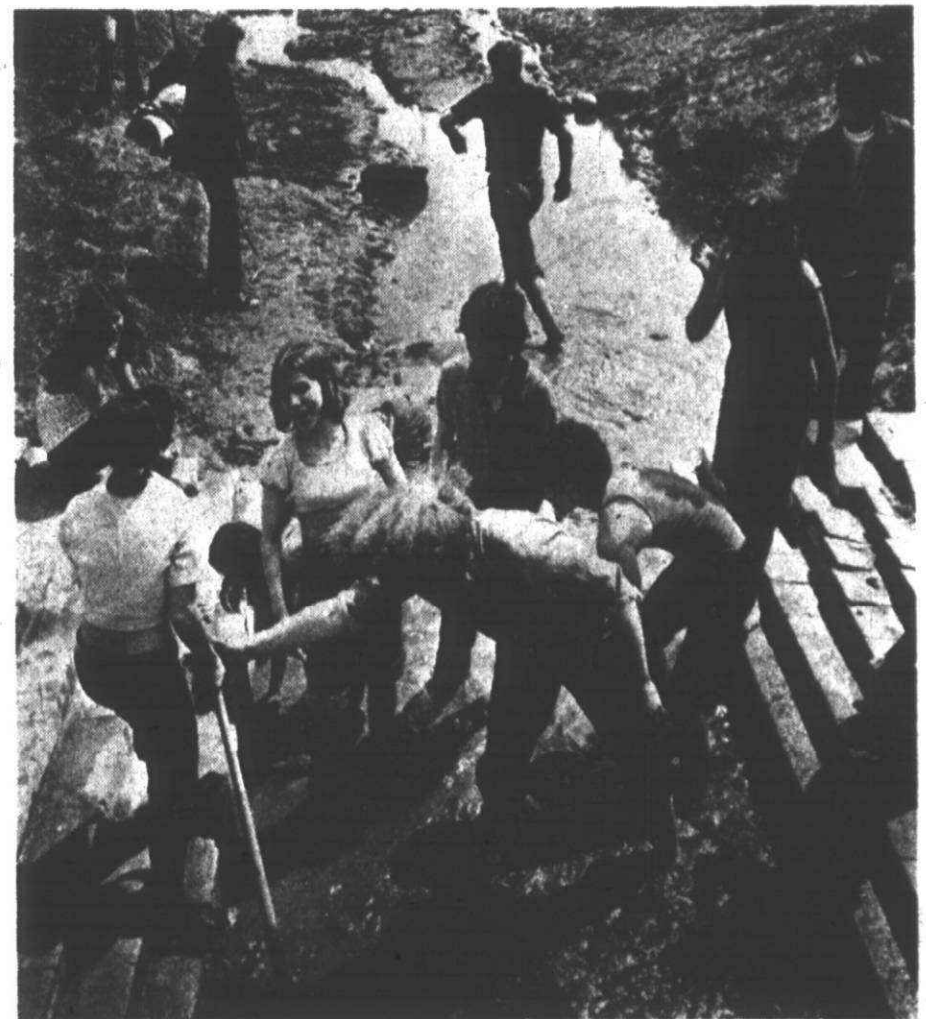

EVEN CLEANING UP is fun, when the warm spring breezes are blowing. Students from the Plymouth Centennial Educational Park used their unscheduled time last week to catch rays of sunlight and clean up Willow Creek, which flows between Plymouth Salem and Plymouth Canton high schools. (Staff photo by Bob Woodring.)

## inside

Brevities	12A
Classified Want Ads	Sec. B
Deaths	7A
Editorial Opinion	8A
Good Life	9-10A
Sports	13-15A
Suburban Life	11A

CAROL KANE took a class at Madonna College to learn how to help elderly people. See the Suburban Life section to find out who has caught her attention.



**Associated Counseling Services**  
352 N. Main, Plymouth

Offers a Four Week Workshop in  
**Couples Communication**

Beginning: Thursday, May 22  
Focus: Effective Communication, Personal Awareness  
Contact: John Vandenburg 453-8400

**WAREHOUSE SALE**  
**USED ORGANS**  
STARTER UNITS FOR BEGINNERS

PRICES  
START  
AT... **\$295**

PRICE INCLUDES  
• LESSONS • MATERIALS • BENCH  
• WARRANTY • DELIVERY

**HAMMELL MUSIC, Inc.**  
15630 Middlebelt (near 5 Mile Rd.) Livonia

427-0040 Mon.-Fri. 9:30-8:30  
Sat. 9:00-5:00 937-1040



NOW ON SALE



With UniPerm's controlled curl, you know the results before we begin...Great!

You'll get consistently beautiful results with the precision-timed waving system of a UniPerm by Helene Curtis.

Reg. 22.50, now only **17.88**

All perms include shampoo and set. Tinted, bleached or long hair slightly higher.

Appointments not always needed, but appreciated. Use your Wards Chg-all.

**BEAUTY SALON**  
**MONTGOMERY WARD**  
**WONDERLAND CENTER**  
Plymouth at Middlebelt 427-1600

Buddy up during our **2 for 1 offer**

For a limited time you and a friend can both enroll in our complete 4-month program and split the cost of a single program.

Just **\$6** PER MONTH EACH

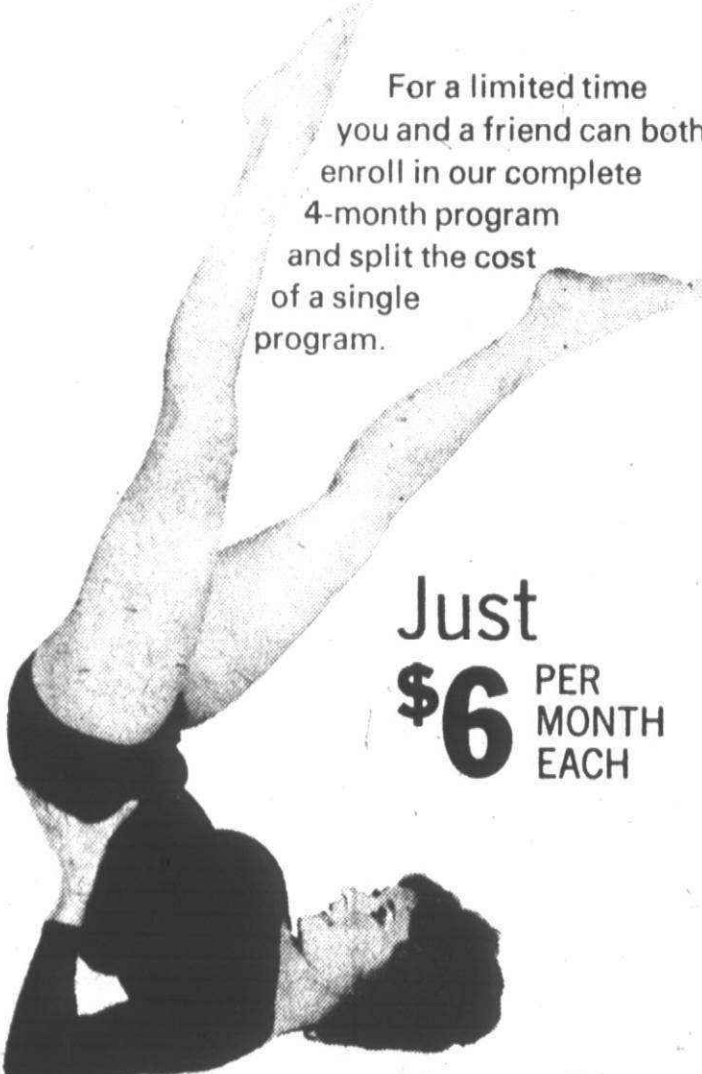

**Playgirl** FIGURE SALONS

Call for free visit and figure analysis

Ann Arbor (East) 973-2180  
Ann Arbor (West) 994-4777  
Centerline 755-7100  
Dearborn Heights 585-2077  
East Detroit 772-6200  
Farmington 477-2211  
Livonia 421-5500  
Madison Heights 545-8600  
Oak Park 545-5222

Pontiac 681-3333  
Southgate 263-5500  
Troy 524-9410  
Ypsilanti 487-5300

Open Monday thru Friday 9 to 9, Saturday 9 to 4.

## County orders department cuts

WAYNE COUNTY—County commissioners are beginning "to bite the bullet" and come down to the hard business of cutting the county's deficit, last reported to be \$8.8 million.

The deficit amounts to about six per cent of the personnel services costs in the \$304 million annual budget.

In a special meeting May 8 of the Ways and Means Committee, a committee of all 27 commissioners, recommendations to cut \$2.5 million from hospital and court appropriations were approved.

Committee recommendations must finally be approved by members acting as the board.

ALTHOUGH all departments are on notice to save a total of \$6 million by not filling vacant jobs, Wayne County General Hospital was told to further reduce its spending by \$1.7 million; Circuit Court by \$407,000; Recorder's Court and its probate department by \$214,790; and Common Pleas Court by \$150,375.

Steps yet to be taken include a cap on cost-of-living adjustments for all union employees; stringent enforcement of the freeze on hiring; expanding use of Comprehensive Employment Training Act (CETA) employees; and reserving \$3.5 million in Capital improvement projects appropriations for possible operating expense use.

Area commissioners Royce Smith (D-Belleville), Mary Dumas (R-Livonia), John Barr (D-Dearborn Heights), Tom Taylor (D-Westland) and Richard Manning (D-Redford Township) attended the meeting which counted 20 members present at one point.

An earlier meeting May 2 was adjourned because a quorum could not

be found to deal with the deficit some project up to \$12 million by year's end. Smith and Taylor were present during the entire session; Barr was present and left; Manning and Dumas were absent.

WHILE SOME of the commissioners praised Taylor's proposal to cut 10 per cent of all elected and appointed officials' pay, none gave it unqualified support. Many said it was a fine idea, but countered that its savings would be minimal. Taylor has pegged the savings at \$1.8 million.

At least one commissioner thought Taylor was "grandstanding."

The Westland Democrat said his proposal didn't make him popular among his fellow politicians. Taylor said his five-point proposal, which also includes a freeze on nonessential travel and consideration of a union labor payout, will be brought up as new business on the board's next agenda.

During the board's regular Ways and Means Committee meeting called after a recess, the board decided to:

- Approve equity raises for 11 administrative and executive classes in the Board of Auditors and Register of Deeds offices, amounting to \$11,660.
- Approve a supplemental appropriation of \$20,000 for overtime in the Wayne County Youth Home.
- Approve \$46,000 for overtime for Sheriff's deputies and refer back to committee another \$42,000 requested. The approval was necessary to head off a contract grievance, officials said.

These committee recommendations must be approved by the board when it meets May 15 before taking effect.

## Milliken reveals transit concept

By F.N. KINNEY II  
SOUTHFIELD—A plan by Gov. William Milliken to improve mass transportation in seven southeastern Michigan counties was unveiled Wednesday (May 7) before the Greater Detroit Chamber of Commerce by members of state and city transit planning agencies.

The plan, to be introduced in the Legislature this week, will be financed by a \$175 million revenue bond issue and a weight tax on private automobiles in Wayne, Oakland, and Macomb counties.

It follows in the wake of an ambitious \$1 billion state bond issue defeated at the polls last November. The fate of the new plan will be decided by a vote of the Legislature.

AS PROPOSED by Milliken, the plan consists of five parts:

- A high level mass transit system beginning in the Detroit central business district and radiating into three corridors along Woodward, Gratiot and Michigan. The system, costing \$66.1 million, would later be expanded

regionwide in follow-up programs.

- Intermediate level bus mass transit expanding present bus routes into the suburbs.

- Forty-nine miles of new and 64 miles of expanded rail commuter service.

- A 2.3 mile automated "people mover" circulation system looping through downtown to tie together central business district-related services.

- Restructuring the administrative board of SEMTA to include 12 members, with five appointed by Southeastern Michigan Council of Governments (SEMCOG) five by the Mayor of Detroit, and three by the Governor's office.

WILLIAM KELLOGG of the Department of State Highways and Transportation stressed the urgency of approving a plan in order to secure nearly \$500 million in federal funds to support the project.

"The federal government will not seriously consider us unless we are ready to move," Kellogg said. "We find ourselves in that position now."

Essentially, Kellogg was asking for area business support of Milliken's proposal, especially the weight tax on automobiles, averaging about \$10 per vehicle, which would apply only to the three counties most likely to benefit from the program.

"There is no way we can provide services unless we develop some kind of local funding base," Kellogg said at the SEMCOG-sponsored meeting. "The weight tax seemed to be the best idea when you look at the alternatives."

"We estimate that every dollar invested here will generate three dollars in terms of business opportunities. The program has tremendous job potential," Kellogg said. "There will be almost 5,000 jobs created immediately. The long-term benefit for the region will long overshadow the initial cost of the program."

The Hair Odyssey



**HAIR CARE CENTER**

We have an acid PH balanced Perm made especially for the "NATURAL MAN" who needs more body, wave or curl.

CALL FOR YOUR APPOINTMENT TODAY AND LET OUR TEAM OF HAIRCUTTING SPECIALISTS DO SOMETHING GREAT FOR YOU!

For Appointment Call **522-0730**

827 Inkster Road  
Garden City

**DOLL and PET PARADE**

**SATURDAY, MAY 17, AT NOON**

Bring your favorite doll or pet to Wonderland Center on Sat., May 17 and compete for a prize.

• Prizes and Trophies awarded in 12 categories •  
• Registration begins at 11:00 A.M.

or  
Pre-Register by phone **522-4100**

**Wonderland center**

Plymouth at Middlebelt, Livonia • 522-4100



**SQUARE MALL**



**Have Coffee WITH "BUD" GUEST**

Tuesday, May 13, at 1:00 p.m. at Community Room

**NORTHVILLE SQUARE**  
133 W. Main Street, Northville  
Speaking in Honor of Senior Citizens

EVERYONE WELCOME NO ADMISSION CHARGE

NORTHVILLE

**"BINGO"**  
Livonia Post 3941 V.F.W.

• Every Tuesday  
• Open 6:00 p.m.

27555 Grantland  
W. of Inkster Rd.  
261-4490 or GA 2-9885

Why Pay More!



**Duette**

**14K GOLD WEDDING RINGS**

Bold, sculptured designs or glittering surfaces assure each bride and groom a wedding ring as perfect as their love.

**SPECIAL THIS WEEK 25% OFF**

DISCONTINUED STYLES SOLD AT 50% OFF "AS IS". JEWELRY DEPT.

PRICES GOOD THRU SAT. MAY 24, 1975



Our Reg. \$12.97 to \$71.97

**\$9<sup>72</sup> to \$53<sup>97</sup>**





MICHIGAN BOASTS the first Volunteer Infantry unit in the Civil War and members of the Plymouth Fife and Drum Corps were on hand

at Fort Wayne Sunday, May 4 to help with the reenactment of that historic swearing in. (Staff photo by Carl Stoddard)

# Michigan Week celebration dropped

Michigan Week, scheduled for May 18-24, may pass practically unnoticed in the Plymouth-Canton area this year.

A week traditionally packed with a flurry of activities in many communities across the state, observances in the Plymouth-Canton area will be limited to classroom activities and any celebrations private organizations may plan.

Officials of Canton and Plymouth townships say their township boards have planned nothing official this year but add they rarely have.

Neither are official activities planned in the city of Plymouth, where Mayor Beverly McAninch says she could not find a person willing to chair Michigan Week activities.

Mayors Exchange Day, the highlight of Michigan Week activities in many cities, has been wiped from Plymouth's calendar this year.

Mrs. McAninch, accompanied by City Commissioner John Moehle,

exchanged places with Grosse Pointe officials last year. Mrs. McAninch and Moehle toured Grosse Pointe's municipal facilities and attended a banquet in their honor, while their Grosse Pointe counterparts did the same in Plymouth.

"It was a very nice occasion," said Mrs. McAninch, "but all I gained was tours of their parking lots. It took a whole day out of my time and other officials. I'm not sure it was worth all the time and the money."

Mayors Exchange Day, Mrs. McAninch estimates, cost the City of Plymouth about \$500 last year. Visiting mayors are traditionally honored at a banquet, presented with a gift and ushered across the city in a helicopter.

"I don't see any point in wasting our city's or any city's money this year," Mrs. McAninch said. "I've talked to other city officials who are also abandoning Mayors Exchange Day."

"The purpose of it is to further

interchange and good will and to discuss mutual problems," she continued, "but we do that at Michigan Municipal League meetings."

Some schools in the Plymouth Community School District are planning activities to celebrate Michigan Week.

Plymouth Salem and Plymouth Canton high schools have scheduled log cutting and log rolling sessions, a lumber jack dress-up day, tree planting, a pancake eating contest, a pioneer dress-up day and a tug of war to celebrate Michigan Week.

Daily lunches will use Michigan products at Smith Elementary School, and a third grade "Bring a Parent to Lunch Week" is scheduled. Teachers will exchange places on Education Day—May 22.

Fiegl School will elect a governor to celebrate Government Day, and flag raising ceremonies will take place.

## For Frank Henderson

### \$50 investment goes a long way

By W.W. EDGAR

PLYMOUTH—With a big, broad smile Frank Henderson, genial owner of the Plymouth Plating Company, turned from his desk and said, "I never dreamed \$50 could go so far." He was checking his records prior to completing the sale of the business to three of his faithful employees, and going into retirement.

"This is one of the biggest surprises I've ever had," he ventured, "knowing that I could turn my back on this business and spend the rest of my days traveling with Mrs. Henderson and taking in the musicals and operas and football games as we have longed to do."

Frank laughingly recalls that it was away back in 1923 that he and Henry Hondorp, formed a partnership with a capital of \$50 to start the Plymouth Plating Co.

THEY HAD WORKED together at the Daisy Air Rifle Co. and spent their spare time in the evenings helping out at the F. Millard Co., now the site of Anchor Coupling, by plating what Frank calls "knick-knacks."

The Millard Company specialized in plating band instruments and did right well until the bugle became the craze of the music world after the close of World War I.

"With the great demand on bugles the company got too well stocked on brass and finally went out of business," Frank recalled. "That's when we started. This was the fall of 1923 and we moved into this building in 1924."

As he spoke, Frank looked out the window and chuckled. "We are sitting in what was dead center field in the old Plymouth Athletic Field, in the days when small town rivalry was the foundation of baseball."

"WE STARTED with the \$50 and neither of us had any idea that we would be so successful. Henry died some years ago, and I took over. And now I am retiring. It certainly is the greatest surprise of my life that it is happening."

As he leaves the building where he has been the plating king of the area for more than half a century, Frank is selling the business to three employees.

The trio includes Lexie Everett who started work there in 1946 as a lad of 19; Donald Webb, who boasts 20 years of service; and Russell McClure who joined the staff a decade ago.

"This business has been real good to me," Frank went on, "but the people have been good, too. In the more than half a century we've been

here I have had less than \$1,000 in unpaid accounts. Few businesses can match a record like that."

Despite his demanding business, Frank and his wife, of 43 years, always had time to attend the theater and the top musical programs in the country.

It was not unusual for them to leave Plymouth on Saturday morning and fly to New York City to attend the opera on Saturday night. They'd fly back Sunday afternoon, feeling it was a weekend well spent.

WITH HIS LOVE of the theater and good music Frank also has been a great follower of sports through the years. He has been a season ticket holder for the Lions games for more than 40 years and is a great follower of the University of Michigan team. And he makes the trip to see the Tigers at every opportunity.

Sitting at his desk, he joyfully recalled his experience this year in obtaining his Lion tickets.

"I wanted to be sure, so I reported at the Lions office promptly at 10.15 a.m. on Feb. 11 and was recognized immediately. It was the ticket seller who pointed out that I had been a customer for 40 years."

Born in Northville 78 years ago, Frank came to Plymouth in 1901 and well recalls the day he arrived.

"It was a day when the Plymouth boys who served in the Spanish-American War were coming home. And I still can see those brown uniforms just as plain as if it were today."

While it was the job at Daisy that kept him in Plymouth, it was the baseball field and the team that kept him interested.

"We had great rivalries then with teams from Northville, South Lyon, Novi and Romeo. It was in these that I first saw Frank Bowerman catch. He later caught for the famous, Christy Mathewson in the big leagues."

FRANK RECALLS another major

event that happened while he was seated in the old grandstand.

"It was Memorial Day afternoon in 1911 and late in the ball game we received word that Ray Herroun had won the first Indianapolis 500-mile race. This was interesting to us because Ray lived in Flint and his folks built cars in Wayne. He was almost like a hometown boy writing a new page in sports history."

Turning again to his desk, Frank said, "Would you believe that we bought our first supplies from the A.T. Wagner Co. in Detroit and we're still doing business them."

Many changes have marked the plating business, according to Frank.

He recalls that when the company started it worked only with copper and nickel. This was before chrome, zinc and the other materials used today. Now most of the plating is done with zinc and cadmium.

Some of the other changes cause him to smile now as he gets ready to retire.

"When we bought our first home on Wing Street," he said, "we paid \$600 for it. And when my Dad died his entire funeral expenses amounted to only \$60."



FRANK HENDERSON

## They'll stay with block grant

Continued from Page 1A

worried about joining in the application.

McANINCH commented, "We received complete reassurances from Assistant (HUD) Secretary David Meeker and four congressmen. Our questions were answered and they all seemed very interested in our concerns. Specifically, the county is liable, not the communities (if something goes wrong with the grant), and we are not required to do anything more than what we applied for."

Added Mayor Lada of Allen park, also a participant in the Washington trip, "We are very satisfied with the answers we got. The low income housing isn't being forced on us. The point of the housing is to satisfy the population already residing in our communities. HUD is not forcing us to integrate."

Greenstein explained, "We asked Meeker if there were any hidden little gremlins in the program and he assured us there weren't, in the presence of our congressmen. We gave him hard questions and he answered all of them. They aren't planning any expansive social experimentation."

THE CANTON supervisor added that they were expecting a letter from Meeker reiterating the answers to all their questions.

Other points made were that the program was on a year-by-year basis. The county, not HUD, "would be the watchdog" over the local communities and the block grant funds "could be parlayed to use as matching funds for other federal grants."

Perhaps the most important answer of the trip was that acceptance of the block grant funds would not obligate communities any more than acceptance of revenue sharing funds and CETA money.

"I see no problems," said McLaren. "We are already just as hung by CETA and revenue sharing."

Although the Plymouth Township board empowered him remain in or withdraw from the application, McLaren said he would ask the township board on May 13 before signing a cooperative agreement with the county which would formalize Plymouth Township's participation in the application. The cooperation agreements are due by May 15.

According to Gordon Ruttan, a county employee who has been working on

the grant application, cooperative agreements have been secured from communities whose total populations equal 175,000.

THE COUNTY needs at least a 200,000 head count to be eligible for the money. Ruttan said he expected the rest of the communities to join in after the results of the Washington trip were made available to all the communities contemplating joining in the application.

The application has been reviewed by SEMCOG and a local branch office of HUD. According to Ruttan, everything is in order.

**Canton Observer & Eccentric**

Co-Publishers  
Henry M. Hogan, Jr. Philip H. Power

---

**HOME DELIVERY SERVICE**

Newstand..... per copy, 15c  
Carrier..... monthly, 90c

Registered Pharmacist On Duty

Government Approved Drugs

## BONNIE-LO

DISCOUNT DRUGS WHERE DISCOUNT SHOPPERS GO

930 W. Ann Arbor Trail, Plymouth 453-7674

Union Insurance Prescription Program

Maximum Customer Co-Payments Only **67¢**

Beer and Wine At Popular Prices

**3 11.5 lb. Loaves**

**1.00**

Borden's Milk

**59¢**

Borden's Butter

**59¢**

Borden's Cherry Twin Pops

**49¢**

Listerine Mouthwash

**1.49**

NON GROUP MEMBERS JOIN OUR SENIOR CITIZENS OR CHILD CARE PLAN

If You Are Under 10 or Over 60 You Qualify For 10% Additional Savings On Prescriptions. Bring In or Mail This Application to Bonnie Lo Drug Center.

Tampons

**1.19**

All Popular Brands Cigarettes

Reg. King Pall Mall Filter 100 m.m.

**379 389**

BONNIE-LO 10% EXTRA DISCOUNT ON PRESCRIPTIONS

Date of Birth Social Security No. Senior Citizen Or Parents Signature Address

Old Spice Stick Deodorant

Reg. Herbal Time

**89¢**

BONNIE-LO Save 44c

Colgate Toothpaste

**47¢**

BONNIE-LO Save 50c

Tek Toothbrushes

**14¢**

BONNIE-LO Save 30c

Q-Tips Cosmetic Puffs

**44¢**

BONNIE-LO Save 30c

Glade Solid Air Fresheners

**29¢**

BONNIE-LO Save 60c

Ultra Ban Anti-Perspirant Roll-On

**1.19**

BONNIE-LO Save 40c

Landers Bath Oil

**49¢**

BONNIE-LO Save 30c

Parke-Davis Lavacol Rubbing Alcohol

**44¢**

BONNIE-LO Save 40c

Mark Lawn & Leaf Bags

**69¢**

Limit 2 Per Family-Expires May 18th. Coupon Good Only At Bonnie-Lo. Rights Reserved To Limit Quantities. Prices Effective Thru May 18th. No Sales To Dealers





EVEN ELEPHANTS like a circus, as Plymouth Chamber of Commerce Executive Secretary Jim McCartney learns as he pitches Queenie for an adult admission. Queenie and her friends will appear at the Cultural Center May 17-18 with four circus shows. Advance tickets are priced at \$1.50 for children and \$2.50 for adults. Family tickets for three children and two adults are priced at \$8 in advance, and tickets are \$2 and \$3 at the door. (Staff photo by Maurie Walker)

## Seniors are growing power group

By JIM BRADLEY

"You are the fastest-growing power group in America," senior citizens were told Thursday at a public hearing in Livonia to get area residents' views on helping the elderly.

The speaker was Julius F. Otten, chairman of Dearborn's Commission on Aging, one of the seven panelists who also are members of the Detroit-Wayne County Area Agency on Aging (DWCAAA).

Senior citizen officials from Livonia, Westland, Garden City, Plymouth, Redford Township and Canton Township attended the session as well as visitors from many other communities.

"BUT THE OLDER citizens must band together to let their local and state officials know how they feel," Otten continued. "These are federal monies and city fathers will respond to the needs of the people."

The monies referred to by Otten are \$791,729 in Title III funding available to Detroit and out-Wayne County for the elderly.

Of that, Detroit is allocated \$554,210 while the rest of Wayne County will receive \$237,518, or 33 per cent. Title III funds can only be spent on services and not for building purposes.

Spending of the money will go into: health, counseling, preventative services—(45 per cent); housing-related social services (35 per cent); and information and referral (20 per cent).

THURSDAY'S HEARING was chaired by Mrs. Mildred Wieland, chairman of Livonia's Commission on Aging.

Although senior citizens were notified in at least eight surrounding communities, less than 50 attended.

But those who did attend voiced deep concern with the needs of the elderly. Much of the discussion centered on teenagers and their growing involvement in helping the elderly.

Mrs. Jane Gaitskill, a volunteer worker with Northville senior citizens, said that city's high school was giving credit for helping the elderly.

"Community services of the high school has established a bus service and students are receiving class credit for helping senior citizens on and off the buses. They have meal delivery for those who want it."

She said that the 1970 census showed 16½ per cent of Northville and Northville Township residents were senior citizens, an unusually high number.

ANOTHER VOLUNTEER worker, Emil Schroeder of Garden City, said: "Whoever has tried to get housing for senior citizens knows how difficult it is. Owning your own home is not an advantage today, it's a liability for the older person."

Westland was represented by Frank Dobrowolski, chairman of that city's commission on aging. He echoed Mrs. Gaitskill's comments, adding: "Wayne-Westland students taking social services classes could get credit for doing work in homes. Juvenile delinquency is great in the metropolitan area. We should encourage teenagers to get involved in helping others. "He suggested giving them a little money would make it more acceptable to them to work in this area. "Getting them involved would accomplish two things. Curb juvenile delinquency and help senior citizens."

DOBROWOLSKI ANNOUNCED plans to hold a large rally in Westland in June to include city officials from surrounding communities, senators and state representatives.

"We hope to make it a gigantic rally at the Wayne-Ford Civic League Hall on Wayne Road and are trying to get local and even national television coverage to spotlight the needs of the elderly," he said.

DANTE DEVITO, director of Wayne County Commission on Aging, cited the need for housing-related social services.

"Home ownership increased 60 per cent in the 1960s and many of the elderly need help to maintain their homes," he said.

"Property taxes take eight per cent of a senior citizen's income and many older persons have neither the money nor energy to improve their homes."

Edward Wilson, disappointed with the small turnout, asked: "Who's lacking in communication? There's only these few here—how come?"

MRS. WIELAND replied that at least eight surrounding communities were notified, adding: "It seems senior citizens only turn out for those things that they're really interested in themselves."

"I announced the public hearing at two senior citizen's homes to about 300 elderly, but only two are here today," reported a registered nurse from Schoolcraft College.

Spokesmen from other communities offered suggestions and comments, with a Dearborn Heights' man conveying the idea of many persons.

"Is our city involved at all in this? I'm just attending on my own to find out what I can."

The hearing was one of six held by DWCAAA in the past two weeks (three in Detroit, one in Livonia, one in Romulus and the other in Wyandotte) to find out what senior citizens think.

Included on the panel besides Mrs. Wieland and Otten, were: Fred Ferris, director of DWCAAA; Virginia Crowthers, vice president; Lulu Wil-

liams and Beulah D. Carter, both of Detroit.

Ten of the 15-member DWCAAA board are from Detroit, the other five from out-Wayne County and half are 60 years or older.

ALTHOUGH disappointed by the

small turnout, Mrs. Wieland observed:

"We'll continue to work hard for the senior citizens and hopefully they'll get involved to make their needs known to city officials who designate where the Title III funds will be spent in their community."

**Think of your Auto Club office as a travel agency... because it is.**

- Airline tickets
- Cruise ship tickets
- Escorted tours
- Group tours
- Car rentals
- No service charge travelers cheques
- Triptiks, maps, tour books
- Hotel-motel reservations
- Customs and passport information
- International driving permits

**World Wide Travel Service**



**PLYMOUTH AAA**  
44511 ANN ARBOR RD.  
453-5200

*NEW From the Quality Water People*

## REYNOLDS SLIM CABINET



Automatic Water Conditioner

Designed to be beautiful and to fit almost any place — only 12 inches wide. Same extraordinary quality you expect from Reynolds with high capacities up to 35,000 grains...and, if you have really rusty water, the new exclusive Reynolds Rust-Purge System is for you. The Rust-Purge System eliminates the problems most water conditioners have with iron content in water. Yes... you may rent them, too! Rental fees applied toward purchase.

REYNOLDS... Michigan's oldest water conditioning company. Since 1931. A name you can trust.

Clip this ad and call today or tomorrow for a free water analysis from a factory representative, no obligation.

Toll Free 1-800-552-7717

**REYNOLDS WATER CONDITIONING CO.**

**Your DETROIT BANK-er can help you get a low-cost auto loan.**

Getting the right financing for your new car is just as important as getting the right car. That's why so many people see a DETROIT BANK-er for an auto loan. Detroit Bank & Trust has been making auto loans nearly as long as Detroit has been making automobiles. And DETROIT BANK-ers are genuinely concerned that you get a loan you can afford without bursting your budget. So once you've found the right car, get the right loan by having

your dealer contact Detroit Bank & Trust or by visiting any one of our convenient branch offices.

**you ought to know a DETROIT BANK-er**

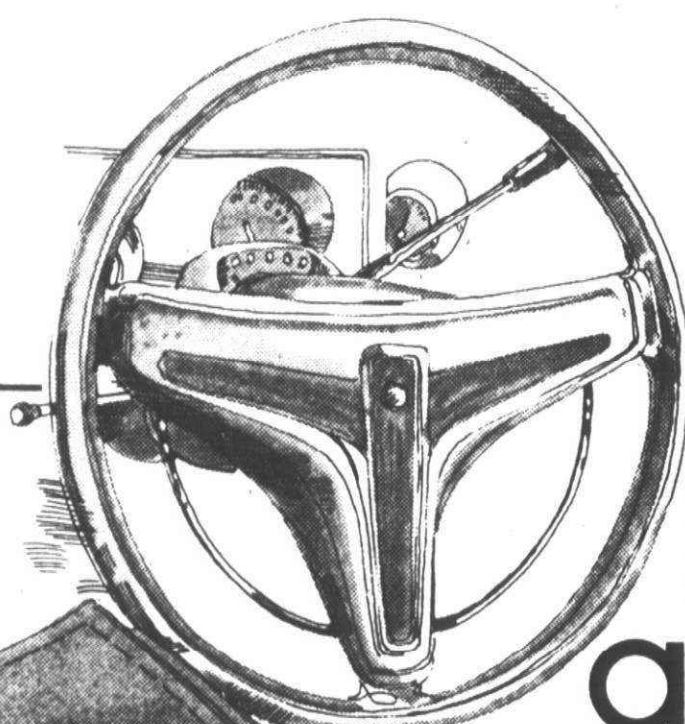

**Drive an easy bargain.**

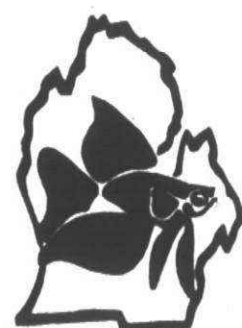

**Betta Betts of Michigan Betta Splendens Show**  
(Siamese Fighting Fish)

**May 16-18**

**FIRST SANCTIONED SHOW**

There will be over 500 entries from the United States and Canada on display in the center mall from 5-9 pm Friday and 9:30-9 pm Saturday and Noon til 5 pm Sunday. Bettas will be auctioned on Sunday at 2 pm Chatham-Sears Court.

**LEARN TO FLY MODEL ROCKETS**

Don't miss out on this exciting new hobby!!

**Centuri**

**SATURDAY MAY 17-2 pm**

**SUNDAY, MAY 18-1 pm**

Northwest Corner of Parking lot.

**Livonia Mall**

7 MILE ROAD AT MIDDLEBELT

OPEN DAILY TIL 9 P.M. SUNDAY NOON TIL 5 P.M.





New from Philip Morris.

# Saratoga 120's.

Enjoy smoking longer without smoking more.

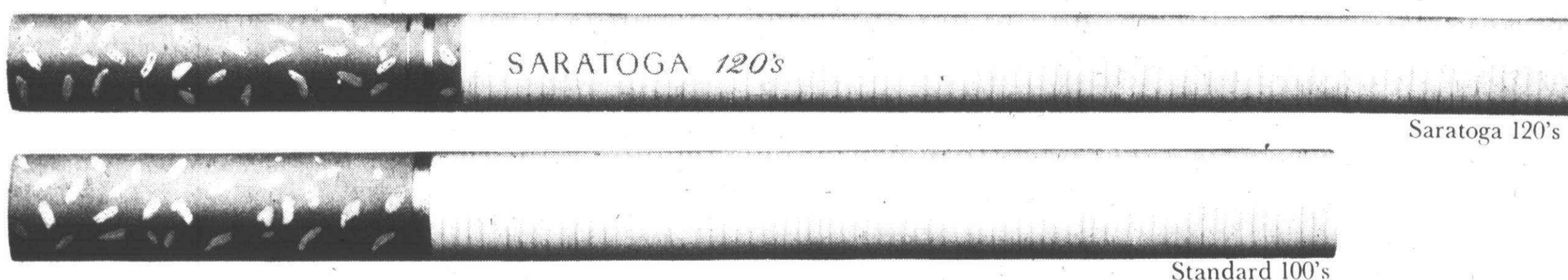

That's the Saratoga idea.

**More puffs than 100's.**  
Tailored longer and slimmer than 100's,  
so you enjoy extra smoking time, extra  
smoking pleasure, without smoking  
more cigarettes.

**Priced no more than 100's.**

And Saratoga 120's are rich,  
full-flavor cigarettes made from  
a fine blend of tobaccos.

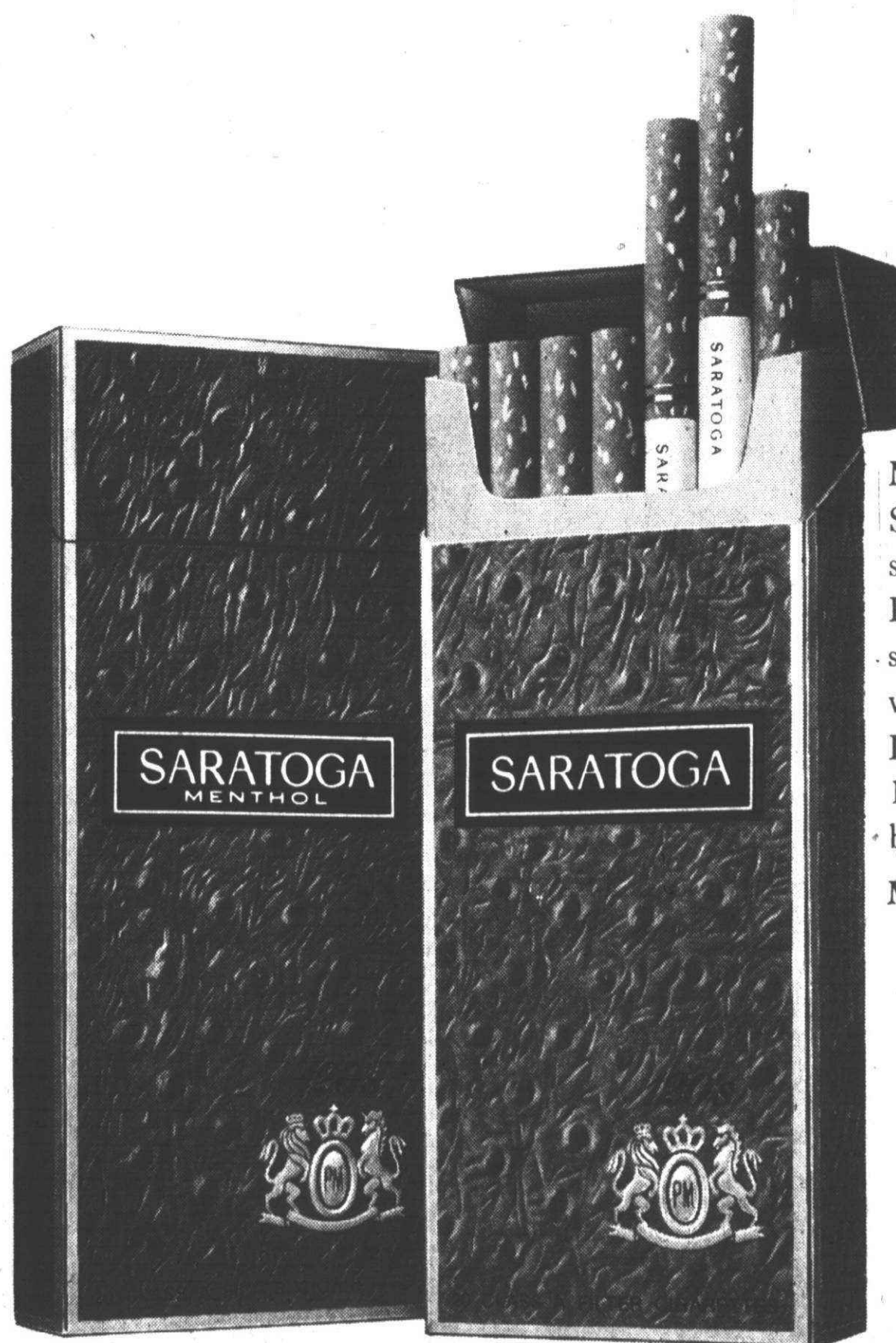

**More than just a new brand.**

Saratoga 120's are a whole new idea in  
smoking pleasure.

Because now you can enjoy  
smoking longer  
without smoking more.

Look for them in the new  
120 mm crush-proof  
box.

**Menthol and Regular.**

"It's like if they invented  
a gasoline that increased your  
mileage at no extra cost."



16 mg. 'tar,' 1.1 mg. nicotine av. per cigarette by FTC Method.

Warning: The Surgeon General Has Determined  
That Cigarette Smoking Is Dangerous to Your Health.



# N'ville sets tribute to senior citizens

Northville will pay its senior citizens special tribute May 13 at a coffee hour at Northville Square.

The party will recognize the city's unique discount shopping service for senior citizens, free shopping bus service and even teen-age companions to help carry packages.

In the planning stage is a 50 cent lunch program.

Bud Guest, conductor of the former radio program, "Sunny Side of the Street," will speak at the 1 p.m. coffee hour in Northville Square's Community Room.

THE SENIOR Citizens Tuesday Discount Club now numbers 750 members and membership is open to any city's residents who are 60 older.

Current members come from Livonia, Plymouth, Detroit, Novi, Wall-ed Lake and other communities in addition to Northville.

Merchants in Northville Square and nearly 95 per cent of the downtown merchants participate, giving a 10 per cent discount on all regular priced items or services every Tuesday.

Senior citizens register for free at

**GARAGE DOOR OPERATORS**  
 FOR ANY DOOR  
**GENIE "450"**  
**\$180 Installed**  
 1 Year Warranty  
 Any Suburb  
**ALLIANCE**  
**AUTOMATIC DOOR CO.**  
 531-0890  
 SOUTHFIELD

**Available at Wholesale Prices**

**CUBES CRUSHED BLOCKS**

PARTIES • BANQUETS • WEDDINGS • GRADUATIONS • also

• PARTY STORES • SUPERMARKETS • BARMITZVAHS

• SANITARY •

DELIVERY AND PICKUPS

**MIDWEST ICE CORPORATION**

12350 Merriman, Livonia 525-2950 - 525-2951

HOURS: 9-5

**PLANTS**

WE GROW THEM FOR BEST QUALITY AND PRICE-BUY DIRECT FROM GROWER

**TOMATO PLANTS**

Early Girl HYB	Heinz-1370
Spring Set	Campbell-1327
Bonny Best	Glamour
Cherry	Beef Steak-Low Acid
Big Boy HYB	Roma Paste
Better Boy HYB	Sun Ray Yellow-No Acid
Supersonic HYB	Valiant-Low Acid-Red
Heinz-1350	

Seed Potatoes

**PEPPER PLANTS**

Sweet & Hot Pepper Plants

• EGG PLANT • CABBAGE • LETTUCE •

• BROCCOLI • BRUSSEL SPROUTS •

• KOHLRABI • COLLARDS •

• ONION SETS • ONION PLANTS •

**FLOWERS ALL KINDS**

**KISSIRE BROS.**

**FARM PRODUCE**

31575 Schoolcraft

One Block West of Merriman Rd.

**REGULATION AND TRUCKING**

Some people feel the regulated transportation system of the United States should not be regulated. They argue, the industry which approves of regulation, must be lining their pockets because of it. And for these reasons, they argue the Interstate Commerce Commission should be abolished.

We have regulation for one prime reason..to insure transportation service and standardized rates for communities located away from major shipping centers such as Detroit. Here, there is no cutthroat competition or biased rates. A shipper in Alpena can send his freight for the same rate as a shipper of similar freight in Detroit.

Shippers and merchants in places like Muskegon, Jackson, Petoskey and Midland can count on regular service and standard rates that do not change daily...or hourly because of ICC regulation.

The way we see it, without regulation, Michigan communities would have little to depend upon, except extremely poor service and a very unfair rate system.

A regulated transportation system is not the best of all possible worlds. But it is far better than no transportation system at all. Or worse, a government-run system.

**MICHIGAN TRUCKING ASSOCIATION, Inc.**

**RCA ROTORS AND ANTENNAS IMPROVE YOUR IMAGE**

<p><b>LOCAL</b></p> <p>MODEL #48G15</p> <p>REG. 124.95</p> <p><b>NOW \$98.88</b></p> <p>COMPLETE NORMAL INSTALLATION WITH AUTOMATIC ROTOR</p>	<p><b>SUBURBAN</b></p> <p>MODEL #48G20</p> <p>REG. 139.95</p> <p><b>NOW \$119.95</b></p> <p>COMPLETE NORMAL INSTALLATION WITH AUTOMATIC ROTOR</p>	<p><b>FRINGE</b></p> <p>MODEL #48G23</p> <p>REG. 159.95</p> <p><b>NOW \$139.95</b></p> <p>COMPLETE NORMAL INSTALLATION WITH AUTOMATIC ROTOR</p>
---	---	---

ALLIANCE AUTOMATIC GARAGE DOOR OPENERS • SALES • INSTALLATION • SERVICE

**T.V. AERIAL SUPPLY CO.**

34645 Ford Rd., Westland

729-6460

729-6460

UHF-VHF-TOWERS-ROTORS-INSTALLATION-REPAIRS-COMMERCIAL-RESIDENTIAL

**ZERO IN**

with an RCA Selecta-Channel Automatic Antenna Rotator for increased TV Program Selection!

**BUD GUEST**

the Cheese and Wine Barn in Northville Square and are given discount club identification cards.

NORTHVILLE senior citizens who need a ride are picked up at their homes and returned after their downtown shopping.

Student volunteers help those who need it on and off the bus, help them register for discount cards, shop with those who need a companion and carry packages and groceries.

"We believe Northville is the only city in Michigan or in the nation which offers a citywide ongoing discount program for senior citizens," said Shirley Jallad, one of those who instigated the program and who is its promotion manager. "We are proud of it and it will go on indefinitely."

**2nd District Democrats will host Richard Austin**

Michigan Secretary of State Richard Austin will be the keynote speaker at an issues seminar sponsored by the Wayne 2nd Democratic Party on May 31, at Schoolcraft College, 18600 Haggerty in Livonia.

Austin's luncheon address is entitled "Recent Political Reforms Introduced by the Michigan Department of State." He has headed the 2,400-employee department since 1970. He was re-elected in 1974 with more than a million vote plurality.

Luncheon will be served by the Schoolcraft Culinary Arts Department at noon. Cost for the meal is \$4.25, and reservations should be made by contacting Nancie Blatt, 19482 Parker, Livonia, no later than May 27.

Morning discussions are "Women in Today's Society" with moderator Rosina Raymond, and "Senior Citizen's Activities" with moderator Richard Wernette.

Afternoon discussions will be "Alternate Methods for Financing Education" with moderator Paul

**Plant auction, election set**

A silent auction of plants and election of new officers is planned for the annual meeting of the Rosedale Gardens branch of Woman's National Farm and Garden Association Tuesday, May 13.

A smorgasbord luncheon will begin at 12 noon in the Rosedale Gardens clubhouse, 9611 Hubbard, Livonia, and the meeting and sale will follow.

Members are asked to bring a dish to pass, table service, a plant for the auction and copies of favorite recipes to be sold. Officers should bring annual reports in triplicate.

Hostesses for the day will be Mrs. James Lynch and Mrs. George Schultz.

**Opal Imonen to head BPW**

Opal Imonen of Livonia will be installed as the new president of District IX, Michigan Federation of Business and Professional Women's Clubs, Inc., at a dinner meeting Tuesday, May 13, in the Hillside Inn, Plymouth.

The installation will be conducted by Connie Fitzner of Plymouth, retiring district president.

Other officers taking office will be Jane Hopper, president-elect; Marian Heiss, second vice president; Pauline Foster, recording secretary; Nancie Blatt, corresponding secretary and Adelaide Fitzgerald, treasurer.

The meeting will begin at 6:30 p.m.

**Mrs. Hensley wins award**

Mrs. Frances Hensley of Livonia has been honored by the Red Cross for her years of service to the community.

Mrs. Hensley was presented with a 25-year pin at a Red Cross recognition ceremony for volunteers serving Northwestern Wayne County.

**spring bowling leagues**

**FREE ENTRY \$1,000.00 POT O'GOLD**

participation and achievement awards

gifts, trophies

fabulous banquet

secretarial fees pre-paid

all for ONE LOW PRICE

starts early MAY

CALL 427-2900 352-3333

**MERRI-BOWL**

**ARK WEST**

MERRIMAN at FIVE MILE ROAD LIVONIA

NORTHWESTERN HIGHWAY near 12 Mile Road

**ANY CAR ON THE LOT**

**\$9.95**

EXCEPT S.W.

**Budget**

rent a car

**BIRMINGHAM**

554 S. WOODWARD

642-1700

AVAILABLE AT THESE LOCATIONS

**Similar Savings on other fine cars**

The car Rental Service of Transamerica Corp.

**Sears**

Rent a Car

Sears Roebuck & Co.

**NEW**

**TROY MADISON HEIGHTS OFFICE**

(DIRECTLY ACROSS FROM SEARS OAKLAND MALL)

29 W. 14 MILE RD.

585-7650

**Charmglow**

**Demonstration**

**Thurs. & Fri. MAY 15 & 16**

Join us Thursday & Friday for our free Charmglow demonstration and see how easy barbecuing can be. Demonstrations throughout the day.

**"ECONOMIZER" GAS GRILL**

**NOW ONLY \$99.95**

**SAVES MONEY TWO WAYS:**

**Low purchase price, low operating cost.**

- GRILLS, BAKES, ROASTS & BARBEQUES with true outdoor flavor.
- ELIMINATES CHARCOAL MESS-no more lighter fluid or starting troubles-easy to light.
- INSTANT HEAT-no lengthy warm-up
- ADJUSTABLE HEAT-for perfectly controlled cooking

**MODEL HEJ-1**

461 SQ. IN. COOKING SURFACE

**NOW \$164.95**

**MODEL HEJ-Twin**

with twin burners

**NOW \$189.90**

**VISIT OUR COMPLETE BARBEQUE DEPARTMENT**

Available in either natural or LP gas on direct burial or patio post mount.

**Installation Available**

- SELF-CLEANING-no coals or ashes to dump-self-cleans while you relax
- AMPLE COOKING AREA-big 235 square inch nickel plated cooking grid
- STAY-COOL HANDLE-quality hardwood for safe and easy handling

**Your Choice 177**

(A) 16" Tongs-Stainless steel, walnut grips. 990

(B) Set of 4 Skewers. Teflon coated. 15" long. M27

(C) 16" Basting Brush. Nylon bristles, wood block. 960

(D) Hamburger Turner. Jumbo size. Stainless. 925

(E) Barbecue Fork. Three tine. 16 1/2" long. 930

**TONGA TORCHES**

**5.55**

Chases insects -from patio. Burns up to 20 hrs. per filling. Alum., on 6' pole. 201

**BAR-B-Q SPIT BASKETS**

Your choice of baskets! round tumble, flat spit or grill.

**3.88**

**LIVONIA True Value HARDWARE**

5 MILE ROAD at FARMINGTON ROAD

GA 2-1155 - 937-1611

OPEN DAILY 9 a.m.-9 p.m. SUNDAY 10 a.m.-2 p.m.

**DINERS CLUB**

**AMERICAN**



# OBITUARIES

## ELOISE M. FALKE

Services for Mrs. Falke, 61, of 20420 Garfield, Redford Township, who died April 28, were held in St. Agatha Catholic Church with the Rev. Britt officiating. Burial was in Holy Sepulchre Cemetery. Arrangements were handled by the Charles R. Step Funeral Home.

Mrs. Falke was a clerk at Federal Department Store.

She is survived by her husband, Herman; daughters, Mrs. Patricia Mullee, Mrs. Mariam Kolinski, Miss Joanne Falke, Mrs. Suzanne Semik and Miss Sharon Falke; son, John; sister, Mrs. Loretta Heigton; brothers, Fred and Leo Lohrman; 10 grandchildren and one great-grandchild.

## LOTTIE M. DZWONKOWSKI

Services for Mrs. Dzwonkowski, 47, of 16127 Edgewood, Livonia, who died April 28, were held in St. Aidan Catholic Church with the Rev. Alex J. Burnett officiating. Burial was in Holy Sepulchre Cemetery. Manns-Ferguson Funeral Home handled the arrangements.

She is survived by her husband, Edward; sons, Edward Jr., John, Ronald, Stephen and Paul; daughter, Julianne; brothers, Edward and Joseph Gregor and Bernard Gregorczyk.

## AUGUSTA NEIBERT

Services for Mrs. Neibert, 84, of Detroit, who died April 28, were held in the Harry J. Will Funeral Home with the Rev. Ernest Klein officiating. Burial was in Woodmere Cemetery.

She is survived by sisters, Mrs. Anna Schmittling of Brighton, Mrs. Ida Benedict of Livonia, Mrs. Martha Steiner of Dearborn and Mrs. Margaret Kelp of Detroit; brother, Herman Lojowski of Detroit; and one grandchild.

## MILDRED L. CHARLET

Services for Mrs. Charlet, 72, of Detroit, who died April 26, were held in the Harry J. Will Funeral Home with the Rev. V.F. Halboth Sr. officiating. Burial was in Woodmere Cemetery.

She is survived by a daughter, Mrs. Shirley Parker of Detroit; brother, Elmer Lyons of Redford Township; sisters, Mrs. Jesse Herrmann of Indian River and Mrs. Raymond Ceele; and three grandchildren.

## DAVID J. RAINES

Services for Mr. Raines, 31, of 36133 Jay, Livonia, who died April 20, were held in the Fred Wood Funeral Home with the Rev. Ronald VanDerWerff officiating. Burial was in Ashley Union Cemetery, Ashley, Ohio.

Mr. Raines was an investment officer and vice-president of National Bank of Detroit. He was president of the Livonia Amateur Radio Club.

He is survived by his wife, Alice; parents, Mr. and Mrs. Cecil A. Raines of Green Valley, Ariz.; son, James; daughter, Sharon; and sister, Mrs. Elaine Smith of Galveston, Tex.

## MARIAN B. DUVAL

Services for Mrs. Duval, 74, of 29290 Lyndon, Livonia, who died April 30 were held in Genevieve Catholic Church. Burial was in Holy Sepulchre Cemetery. Arrangements were handled by the Fred Wood Funeral Home.

Mrs. Duval is survived by daughters, Mrs. Dorothy Law and Mrs. Daisy Gagna; sons, Robert and James Duval; 21 grandchildren and 29 great-grandchildren.

## JOHN E. CARLSON

Services for Mr. Carlson, 71, of 16904 Oporto, Livonia, who died April 29, were held in the Schrader Funeral Home with the Rev. Rollin Reiss officiating. Burial was in White Chapel Cemetery.

Mr. Carlson was an automatic screw machine operator for Burroughs Corp. He belonged to Masonic Lodge No. 51, Almont.

He is survived by his wife, Gladys; son, Edwin; brother, Anders Karlson of Sweden; and four grandchildren.

## HELEN CRASE

Services for Mrs. Crase, 83, of 19001 Westmore, Livonia, who died April 29, were held in the R.G. & G.R. Harris Funeral Home with the Rev. Bartlett Hess officiating. Burial was in Parkview Memorial Cemetery.

She is survived by a son, Raymond Powning and one grandchild.

## JAN MARIE HAY

Services for Miss Hay, 23, of 449 Sunset, Plymouth, who died April 29, were held in the Schrader Funeral Home with the Rev. Henry D. Walch officiating. Burial was in Riverside Cemetery.

Miss Hay, a creative arts teacher at Bird and Central elementary schools in Plymouth, died suddenly of viral pneumonia.

She is survived by her parents, Mr. and Mrs. Jack Hay of Plymouth; brother, Danny; and grandparents, Mr. and Mrs. Clyde Goodrich and Mrs. Lilian Hay.

# SC offers seminar on travel vehicles

Schoolcraft College community services is offering a five-week seminar on "Coping With Your Recreational Vehicle," beginning Tuesday, May 13 from 7 to 10 p.m. in the Liberal Arts Building, room 415.

The seminar will cover loading, hitching, driving, operation, care and maintenance for maximum enjoyment of pickup campers, folding camp trailers, motor homes and travel trailers.

Although the seminar will not teach repair methods, it will teach routine maintenance chores, operation and adjustment of on-board appliances.

Coordinating the seminar will be Ernest E. Hickman, Detroit editor of Woodall's Trailer Travel magazine and author of the maintenance sections of the Popular Science Motorcamping Handbook.

Hickman said the seminar, intended for men and women, may be particularly helpful to women traveling alone or with children in recreational vehicles.

Fee for the seminar is \$20. Registration should be completed by May 12 by contacting the community services office of the college located at 18600 Haggerty, Livonia.

Monday, May 12, 1975

THE OBSERVER & ECCENTRIC

\*7A

## CARDINAL HAIRSTYLISTS



## AL BILL GENE CUTS FOR GUYS AND GALS

- SHAPING
- LADIES' SHAGS
- LAYER CUTS
- BEARD TRIMMING

APPOINTMENTS AVAILABLE PH: 535-9782

HOURS: 9-6 SATURDAY 9-4

27309 FIVE MILE (EAST OF INKSTER—NEXT TO HUCK'S)

# If your doctor's name is on this list, you have until June to get sick.

Eugene C. Nakfior, M.D.  
Thomas R. Kain, M.D.  
James A. Raikes, M.D.  
Gilbert Hague, M.D.  
Donald Baltz, M.D.  
O. G. Quintos, M.D.  
A. Abrahams, M.D.  
Leland Swenson, M.D.  
Harvey P. Sabbota, D.O.  
A. W. Farley, M.D.  
Kazuo Ugajin, M.D.  
Elizabeth Edmond, M.D.  
L. VanBecelaere, M.D.  
Bruce L. Danto, M.D.  
William Fulgenzi, M.D.  
Waldo Cain, M.D.  
Ken Yamasaki, M.D.  
Robert Bailey, M.D.  
Edgardo C. Balde, M.D.  
Gerald G. Cole, M.D.  
Kheng Bee Lim, M.D.  
L. P. Haeefe, M.D.  
Assoc. Anesthesiologists of Grosse Pte.  
D. W. Hessel-schwerdt, M.D.  
Rosemarie Blosen, M.D.  
Ernst F. Schukraft, M.D.  
Elizabeth Consengco, M.D.  
S. P. Olesky, M.D.  
Donald Herendeen, M.D.  
J. L. Kihm, M.D.  
Gary D. Maynard, M.D.  
Cornelius A. Navoni, M.D.  
I. D. Harris, M.D.  
Teodora E. Quintos, M.D.  
I. C. Almeda, M.D.  
Joseph Oldford, M.D.  
Gene Saunders, M.D.  
Frederick Foltz, M.D.  
Rodolfo Uy Ham, M.D.  
T. N. Evans, M.D.  
J. W. Vincent, M.D.  
Luis DeMoura, M.D.  
Harry Weisberg, M.D.  
Maurice Castle, M.D.  
Irving Young, M.D.  
Raulph Bauer, M.D.  
Margaret Zolliker, M.D.  
Dunbar P. Gibson, M.D.  
Norman Thoms, M.D.  
Federico H. Mariona, M.D.  
Allan Perlmutter, M.D.

Arthur A. Ulmer, M.D.  
A. B. Eisenbrey, M.D.  
Seymour Vander, M.D.  
J. Dana Darnley, M.D.  
Paul W. Wang, M.D.  
G. R. Caturay, M.D.  
Claud R. Young, D.O.  
Raymond B. Bauer, M.D.  
H. Zukowski, M.D.  
Kenneth Gitlin, M.D.  
Demetrio R. Timban, M.D.  
Alexander P. Markey, M.D.  
Carl Pesta, D.O.  
Arthur J. Johnson, M.D.  
O. Lepard, M.D.  
Lloyd J. Lemmen, M.D.  
Frances Noe, M.D.  
Alex Kelly, M.D.  
Fatolla Lessani, M.D.  
S. Abrahams, M.D.  
Leo J. Hirsch, M.D.  
Simon Simonian, M.D.  
Roger D. Paterson, M.D.  
Adam Brish, M.D.  
John Diddams, M.D.  
S. Akram Ali, M.D.  
Joseph F. Pasko, Jr., M.D.  
Ralph Askam, M.D.  
William M. Slater, M.D.  
Robert F. Smith, M.D.  
Richard Goldfine, M.D.  
Severo Armada, M.D.  
A. L. Hayes, M.D.  
H. K. Marivappa, M.D.  
Robert Thumann, M.D.  
Howard Manz, M.D.  
Claus Petermann, M.D.  
Robert H. Johnson, M.D.  
David W. Learned, M.D.  
Burns Newby, M.D.  
John R. Kirkpatrick, M.D.  
Carlos Romero, M.D.  
Fredric Helmer, M.D.  
E. Arcinegas, M.D.  
Robert M. Oneal, M.D.  
L. Caff Sanberg, M.D.  
Jeffrey H. Frank, M.D.  
Jerrold Utsler, M.D.  
G. C. Endler, M.D.  
Richard VanSchoick, M.D.  
Thomas B. Davis, M.D.  
Richard T. Wilcox, M.D.  
Merle Childers, M.D.

Robert Fosnough, M.D.  
William T. Unkefer, M.D.  
P. Elias, M.D.  
V. Villarreal, M.D.  
Peter DelGiudice, M.D.  
J. I. Weiss, M.D.  
Vicente Castillo, M.D.  
Harry Balberor, M.D.  
Z. T. Zbikowski, M.D.  
James J. Gibbons, M.D.  
John Y. Teshima, M.D.  
J. E. Manning, M.D.  
John Mucasey, M.D.  
Thomas Petrick, M.D.  
Loyal Jodar, M.D.  
Michael S. Leahy, M.D.  
I. D. Nickerson, M.D.  
Glenn W. Kindt, M.D.  
Doraikannu Sukumaran, M.D.  
Emil Romitan, M.D.  
Z. E. Taheri, M.D.  
Richard Sills, M.D.  
Stanley Wicha, M.D.  
Frederick Minkow, M.D.  
Nicholas Lentini, M.D.  
Joseph F. Heitsch, M.D.  
I. D. Harris, M.D.  
C. H. Wang, M.D.  
R. A. Songe, M.D.  
A. J. Bady, M.D.  
H. A. Cameron, M.D.  
L. F. Campbell, M.D.  
At T. Hennessey, M.D.  
Valentine Esslinger, M.D.  
Balak Verma, M.D.  
Don Gordon Davis, M.D.  
Joseph A. Drazek, M.D.  
F. H. O. Warner, M.D.  
Melvyn Wolf, M.D.  
Joseph Caputo, M.D.  
Gregoire R. Balduc, M.D.  
Gerald Berlin, D.O.  
Rudrick Boucher, M.D.  
Mary Lou Byrd, M.D.  
Joseph Zbikowski, M.D.  
H. Harvey Gass, M.D.  
Milton Green, M.D.  
Maurice Tatelman, M.D.  
John A. Tulloch, M.D.  
Murray Mahlin, M.D.  
A. L. Messenger, M.D.  
David Mitchell, M.D.

Benj. Kvietys, M.D.  
William S. Reveno, M.D.  
Theodore L. Roumell, M.D.  
Thomas C. Hall, M.D.  
Edward Hill, M.D.  
Henry R. Hug, M.D.  
A. Albarran, M.D.  
H. G. Aulie, M.D.  
W. R. Olson, M.D.  
William T. Sallee, M.D.  
James Shadoan, M.D.  
Perry C. Spencer, M.D.  
Orlando Sison, M.D.  
Robert Swanson, M.D.  
William J. Fuller, M.D.  
John O. Esslinger, M.D.  
Rady Villafior, M.D.  
James W. Delavan, M.D.  
T. G. McDonald, M.D.  
K. C. Demetropoulos, M.D.  
Alfredo B. Arriola, M.D.  
N. Bolton, M.D.  
G. R. Caturay, M.D.  
T. L. Coccia, M.D.  
James Harper, M.D.  
Ali Kaf, M.D.  
Thomas R. Kain, M.D.  
Karl L. Miller, M.D.  
William Meyers, M.D.  
Maher H. B. Toma, M.D.  
X-Ray Physicians, Inc.  
Alphonse M. Santino, M.D.  
Ray Hockstad, M.D.  
Zaheer G. Ahmad, M.D.  
B. C. Mahanti, M.D.  
Henry H. Mendrek, M.D.  
Morris J. Mintz, M.D.  
George Morley, M.D.  
Richard McMurray, M.D.  
Donald Percy, M.D.  
Conrad Proctor, M.D.  
Daya Joshi, M.D.  
Elmore F. Lewis, M.D.  
A. S. Lussos, M.D.  
Charles Newton, M.D.  
Harry N. Katsis, M.D.  
Abraham Koshy, M.D.  
Paul Rizzo, M.D.  
Alfred Rubenstein, M.D.  
Bernard Harris, M.D.  
George Hill, M.D.  
W. A. Huegli, M.D.  
H. Harry Agnew, M.D.

Stella Delaine, M.D.  
Horshad K. Doshi, M.D.  
Alexander Walt, M.D.  
Joseph A. Witter, M.D.  
Jose L. Chalela, M.D.  
V. E. Cortopassi, M.D.  
Michael Curtin, M.D.  
Joseph Bassett, M.D.  
F. R. Birkhill, M.D.  
Frank N. Bredau, M.D.  
Frank H. Bunker, M.D.  
Andre Y. Zarzour, M.D.  
Hassan Ghandchi, M.D.  
John Griz, M.D.  
Akemi Takekoshi, M.D.  
Floyd S. Tukul, M.D.  
Jack Mandiberg, M.D.  
Michael S. Menge, M.D.  
John M. Malone, M.D.  
Veena Govila, M.D.  
Narendra S. Tyagi, M.D.  
Robert W. Counts, M.D.  
Marvin Silver, M.D.  
Syed S. Akhtar, M.D.  
W. Engelman, M.D.  
James A. Letson, Jr., M.D.  
Alfonso A. Lopez, Jr., M.D.  
Ralph A. Clark, M.D.  
Mark C. McQuiggan, M.D.  
Kevin T. O'Donnell, M.D.  
John E. Blanz, M.D.  
B. Buenafior, M.D.  
A. Joseph Hoski, M.D.  
Theodore M. Mattson, M.D.  
Blaise Audet, M.D.  
Vincent O'Shee, M.D.  
Harry J. Schmidt, M.D.  
Frederick W. Sherrin  
Homer Smathers, M.D.  
L. Carl Sultzman, M.D.  
James D. Fryfogle, M.D.  
Ruby M. Engstrom, M.D.  
Nicholas Velarde, M.D.  
E. Dickson, M.D.  
Donald Dunlop, M.D.  
John C. Webster, M.D.  
Robert A. Winfield, M.D.  
George Chatas, M.D.  
Donald Crandall, M.D.  
Nicholas Csonka, Jr., M.D.  
Eugene Becker, M.D.  
William H. Blodgett, M.D.  
Larry R. Pelok, M.D.

P. F. Jewell, M.D.  
Morton Lazar, M.D.  
L. M. Lowenthal, M.D.  
Paul Neufeld, M.D.  
Harold Katzman, M.D.  
Clifford Kozlow, M.D.  
W. A. Riddell, M.D.  
L. James Roy, M.D.  
James H. Harper, M.D.  
J. G. Higuera, M.D.  
Arthur R. Hummel, M.D.  
Robert D. Allaben, M.D.  
Ralph Askam, M.D.  
Joseph T. Oettinger, M.D.  
William Salot, M.D.  
William H. Scott, M.D.  
Tatjana Stevens, M.D.  
P. Miguel Granados, M.D.  
Charles Boyce, M.D.  
James McKenna, M.D.  
Ethelene Crockett, M.D.  
Robert Pool, M.D.  
Thomas Flake, M.D.  
Joel Gottlieb, M.D.  
David B. Capobres, M.D.  
Joseph Cortez, M.D.  
James R. Lloyd, M.D.  
A. J. Telmos, M.D.  
S. A. Colah, M.D.  
Thaddeus Stokisz, M.D.  
Raymond Jungwirth, M.D.  
Donald J. Largo, M.D.  
Harry W. Burdick, M.D.  
J. Gerbas, M.D.  
John N. Griffin, M.D.  
L. Murray Thomas, M.D.  
R. R. Turner, M.D.  
John Macksood, M.D.  
Fred Somach, M.D.  
Thomas Morley, M.D.  
R. T. McPhee, M.D.  
Frank W. Parsons, M.D.  
Harold Portnoy, M.D.  
Howard Jacobs, M.D.  
Edward Lake, M.D.  
Robert Lucas, M.D.  
Cornelius Navoni, M.D.  
Jerome Kasle, M.D.  
Richard Kommel, M.D.  
Robert Reynolds, M.D.  
Michael Rosenberg, M.D.

In June you may find yourself without a doctor.

That's when many of these prominent physicians will lose their malpractice insurance... which has more than tripled in the last three years. Few doctors will practice medicine without it.

Very soon, adequate insurance won't be available for your doctor at all! That means we won't have doctors.

The present system for handling malpractice disputes—which has contributed substantially to the present situation—simply doesn't work anymore. It's costly, Court procedures take too long, are too expensive.

Changes are needed.

In Lansing, the Michigan Legislature has before it dozens of "malpractice" legislative bills designed to correct the problem. Immediate action on the bills supported by the medical profession will help avert a critical doctor shortage.

## Send a coupon. Save a doctor. It just might save your life.

MAIL THIS COUPON TODAY TO:  
Michigan State Medical Society  
P.O. Box 950  
East Lansing, Michigan 48823

I'm deeply concerned about this insurance situation and don't want to lose my doctor. I urge and support passage now of the various bills before the Legislature that will clear up this critical health problem.

NAME

ADDRESS

CITY

ZIP

A Public Service Message from the Wayne County Medical Society. Member—Michigan State Medical Society.

**SCHMALZRIEDT SONS**  
Funeral Home  
10625 GRAND RIVER  
BETWEEN GREENFIELD AND SOUTHWICK  
Dorine C. Schmalzriedt, Luth. Mgr.

WE PRIDE ourselves in providing the personalized type of service that fulfills your every need and wish.



# editorial opinion

## It's cleanup time in Canton Township

It's nice to see a community work together; to see residents cooperating with one another in a positive effort to show some community pride—especially these days when it seems that most rallying points are in opposition to something.

Canton's pride shows itself in many ways, but one sure sign is in a beautifying campaign. A clean community, with green areas, trees and few eyesores, is undoubtedly an expression of pride.

IN ADDITION TO the recent effort of Canton Township officers to remove unsightly signs, the township administration has set the tune for a cleaner, prettier community. The board has declared May "Cleanup Month," and the township is providing services to civic organizations who want to clean up their neighborhoods and Canton in general.

The community is responding. The chamber of commerce, Jaycees, Scouts, students, residents and township officials are all getting involved in the cleaning effort.

Last weekend, members of the Northwest Canton Homeowners Association got together with scouts and students from Our Lady of Good Counsel Catholic Parish, borrowed some township trucks, and picked up a lot of rubbish.

EVEN CITIZENS from outside the township are offering their services. It appears that some Redford Township residents found out about the

cleanup effort and contacted township offices. They want to cleanup a cemetery on Michigan Avenue.

The township has put a 40-yard "dumpster" just north of the fire station on Canton Center next to the baseball diamonds to handle anything people want to unload.

Township officers have been planting trees, and the township offices themselves have taken a new look with tulips in the front.

Ordinance officers have been busy seeing that junk cars are removed, that condemned houses are razed, and that people with rubbish on their property have it removed. Ugly signs have been coming down.

THERE IS little doubt that Canton needs this kind of effort. Any community growing as rapidly as Canton is faced with scores of construction projects. Those projects mean lots of trash and mud. Ordinance officers readily admit their efforts "have barely made a dent" in the amount of unsightly rubbish in the township.

But with the kind of community effort that is taking place this month, the task of cleaning Canton Township will be easier.

We applaud the efforts of all involved in the clean up campaign, and we hope it prompts more civic-minded residents to get up and get rid of the trash.

RICHARD GOLD

## From our readers

## Nothing slick about sign law

In response to Richard Gold's editorial opinion in the May 5 edition, I am, again, amazed with the editorial opinions that the Observer Eccentric staff makes without getting the basic information required to make an honest and factual statement.

There are several incorrect statements in Mr. Gold's editorial. First, the sign ordinance was not "hammered out over the loud protest of some planning commission members." Only one member of the planning commission objected to some parts of the ordinance, thus casting the only opposing vote. The ordinance was then OK'd by the Wayne County Planning Commission and then unanimously approved by the Canton Township Board.

The editorial further implies that the ordinance is retroactive. Please be advised that it is completely illegal to have a retroactive clause in such an ordinance and if even an implication that this ordinance would apply retroactively, it would have been thrown out long ago. Note—all signs that were legally erected or had been granted building permits prior to the institution of the present ordinance are now classified under the "non-conforming" clause and shall legally remain.

The 1967 sign ordinance stipulates that all signs must have a building permit as do homes and other structures. The editorial continues with "few builders bothered to do this, and the fact was never publicized."

The ordinance was published in the local papers as is required by law. It was also published in pamphlet form and is available at township hall. When builders or developers come to Canton with development prospects, they are immediately advised by the clerk, the township planner and the building department that the ordinances in this book must be understood and adhered to, and it is the builder and developer's responsibility to do so.

Just why some builders ignored this section and not others is only speculation, but can only be assumed that this ordinance was ignored for their own benefit, knowing the township's enforcement facilities were minimal.

The editorial further states that the builders were called and notified that their signs needed permits and, when they came to the township hall to do so, were told the signs must be removed. The facts are that those builders who had not complied with the 1967 ordinance were advised by mail that they were in violation and that the sign must be removed within 15 days. If they had wished to keep the sign up, it must comply with the new ordinance as it was not a legal structure to begin with. In short, the 1967 ordinance is being enforced for all erected signs—if they don't comply,

they come down and must be regarded as a new structure, and thus must comply with the new ordinances.

There is absolutely nothing "slick," sly, or "underhanded" about enforcing an ordinance, and no newspaper writer's opinion is going to change it. The only thing that is "slick," sly, and "underhanded" is possibly the press' way of misinforming the public by printing unresearched statements.

Mr. Gold, you accuse the officials of suppressing information. What about

the press suppressing, manipulating, and using misinformation on which you base your false accusations. It's unfortunate that the impeccable faith that the public puts in the press is sometimes grossly wronged by journalists' misuse. "When you're right, you're right and when you're wrong, you're wrong."

BRUCE PHILLIPS  
Canton Township  
Ordinance Officer

## Advisory vote needed

Editor:

Some clarity relative to my proposal to the Schoolcraft College Board of Trustees concerning my advocacy of an advisory vote by the electorate of the district in the June 9 election seems to be in order. No advocacy as to the number of trustees or method of their election was made.

I submitted the following proposals to be placed on the June 9 ballot as advisory to the State Legislature:

"1. The Schoolcraft College Board of Trustees shall be composed of seven members. Yes— No —"

"2. The Schoolcraft College Board of Trustees shall be composed of nine members. Yes— No —"

"The Schoolcraft College Board of Trustees shall be elected at large. Yes— No —"

"4. The Schoolcraft College Board of Trustees shall be elected from equally apportioned districts. Yes— No —"

My proposal was voted down at the April 16 special meeting and was presented again at the April 23 regular meeting. Again it was voted down with Cox, Blatt, Kadish and Raymond voting for it; Bennett and Cowden voting against it. Trustees Vallier and LaRue were absent.

We had here a classic example of the kind of minority rule that can exist under our school law which states that we must have a majority of the trustees elect (five) to pass any act. This, however, is another issue.

Two alternates relative to advisory input by the people remain: If we can garner or turn around one more vote at a special meeting May 15 (the last day to place the issue on the ballot), then the people will have an opportunity to send their message to the Legislature directly via the ballot box.

Failing this, the boards of education and superintendents of the five school districts should make their preferences known to the Legislature. The latter could be in addition to any

other citizen advisory input, including the ultimate advisory vote by a majority of the Schoolcraft College Board of Trustees.

ROSINA RAYMOND,  
Trustee, Schoolcraft College

## READERS FORUM

## Smoking cashier bothers her

Editor:

I am a visitor in Plymouth. The cashiers and some employers are very inconsiderate of their customers.

The cashiers often are smoking and put their cigarettes down in an ashtray and blow smoke out while waiting on you.

I also went to the Plymouth Credit Union and the teller came to the window and blew smoke right in my face.

I had to have help at once as it shut off the air to my lungs. I couldn't walk unaided to the car and will be lucky if I am able to catch my plane to Florida in three days.

I had a rescue squad keeping my heart and lungs going for one hour last fall. Now the clerks don't give me a chance to enjoy good health.

DORIS I. WICK  
Nakomis, Florida

HENRY M. HOGAN, JR., Co-Publisher  
PHILIP H. POWER, Co-Publisher

JOHN REDDY, Executive Editor  
TIM RICHARD, Editor,  
Wayne County Newspapers  
ARTHUR SHAFER, Marketing Director

Member of  
MICHIGAN PRESS ASSOCIATION  
SUBURBAN NEWSPAPERS OF AMERICA  
NATIONAL NEWSPAPER ASSOCIATION

Canton  
Observer & Eccentric

DIVISION OF SUBURBAN COMMUNICATIONS CORPORATION

ONE WEEK ONLY MAY 13 TO MAY 20  
SPECIAL MICHIGAN WEEK BONUS FOR THE 50-CENT "GREEN" GAME

# SUPER SUPER BONUS

20 extra Bonus winners will win a Super Drawing prize of \$10,000 to \$200,000!

- After the drawing of the two regular 50-cent "Green" game numbers on May 22, three 3-digit bonus numbers will be drawn.
- If the numbers on your 50-cent ticket for May 22 match two of these three bonus numbers, you're a Super Drawing Bonus winner. (Both bonus numbers must appear on a single ticket.)
- Bonus winners will be invited to a future Super Drawing in which they will compete with regular winners for Super Drawing prizes of from \$10,000 to \$200,000.
- Matching just one bonus number does not qualify you for a \$25 prize.
- Based on estimated sales of "Green" tickets with a drawing date of May 22, approximately 20 Super Drawing bonus prizes will be awarded.



Super Super Bonus tickets for the 50¢ Green Game are on sale May 13 to May 20

START A NEW DAY

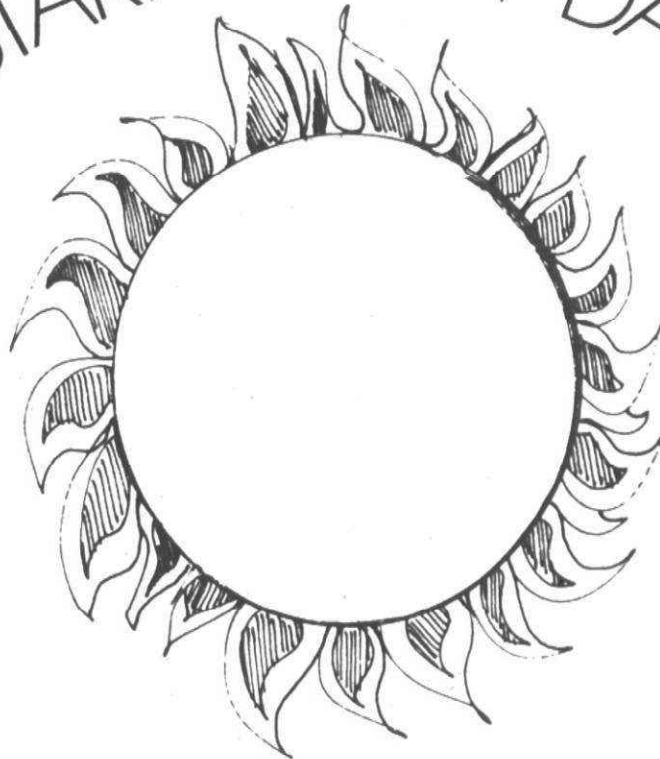

By making waves with your new boat.



Floated By



MICHIGAN NATIONAL BANK

West Metro

"The Saturday Bank"

Member of FDIC

476-9200





Rita Leinwand makes French cooking and other cuisines easy in her new cookbook.

## Cookbook beats mealtime blues

By ETHEL SIMMONS

Former Bloomfield Hills resident Rita Leinwand, now living in Los Angeles, appears to be the toast of the West Coast when it comes to cooking.

People have lined up as early as 4 a.m. to assure themselves getting into one of her university-system classes, which begin enrollment at 9 a.m.

Mrs. Leinwand, speaking on the phone from Los Angeles, delightedly recalled the women who came in a chauffeur-driven limousine and had the driver set up a card table, chairs and tea to ease their wait.

You can see there would be a ready market for Mrs. Leinwand's first cookbook "How to Beat Those Cordon Bleus: Rita Leinwand's Lessons in French and Other Great Cuisines," published last fall.

"IT WAS the best-selling book on the West Coast during the Christmas season," the graduate of L'Ecole du Cordon Bleu said. Seventy-five hundred copies of the first edition have been exhausted, and the cookbook is now in its second printing.

Mrs. Leinwand collaborated on "How to Beat Those Cordon Bleus" with Lois Peyser, a friend, amateur cook and professional TV scriptwriter. Also on the team was Fran Raboff who did the lively drawings that illustrate the text.

"The illustrations are not frou-frou," Mrs. Leinwand explained. They are pertinent to understanding the recipes, step by step with diagrams.

"IT'S LIKE watching me in class, and the recipes really work," she continued. Take Mrs. Leinwand's recipe for brioche (French yeast dough).

"I've been one of Julia Child's assistants, and her recipe goes on for pages. Mine is concise."

All the recipes have been tested in Mrs. Leinwand's classes—on more than 3,000 people.

"We were supposed to turn in 190 pages to the publishers (The Ward Ritchie Press, Pasadena) but we turned in 450." The publishers added 88 pages to the originally requested length.

MRS. LEINWAND was the fifth generation of a family living in South Orange, N.J., when she and her husband moved to metropolitan Detroit.

"I didn't know one person," she said.

She began teaching cooking by accident, when an adult education course suggested, "If you don't see a course you want, ask."

Mrs. Leinwand taught in the Birmingham area from 1962 to 1966 and by the time she left her combined classes had an enrollment of 300 persons a week.

SHE ORIGINATED the Connoisseur's Kitchen gourmet cooking class at Birmingham's Community House, she said, and this has continued with Charity Sucek as teacher.

The Leinwands had just built their dream house ("You KNOW the kitchen had to be good," she said) and lived in it only two months when they got word they were moving.

He was sent to Los Angeles to head up American Standard's Aerospace Division; he and friends have since bought the plumbing and heating company.

Mrs. Leinwand's co-author, Mrs. Peyser, usually works as a team with her husband Arnold. Together the Peyser wrote a book with the late comic Allan Sherman called "Instant Status," on letters to be left around casually.

THEY HAVE done scripts for TV series including "Mission Impossible" and "Dick Van Dyke" and TV movies of the week, among these "Suddenly Single" with Hal Halbrook.

Mrs. Peyser, in Birmingham on a promotion tour for "How to Beat Those Cordon Bleus," said she and Mrs. Leinwand first met at a party, although their parents had known each other in East Orange.

"She has an enormous following," Mrs. Peyser said in admiration of Mrs. Leinwand. "She's a phenomenal teacher. She never stops learning. She makes people feel very, very confident."

Of her part in the book, Mrs. Peyser said, "I pulled it together and organized it. I thought I'd just dust it off in a weekend, but it was done over a period of a year."

IN ANOTHER year, the two women will bring out another book, on menus.

Mrs. Peyser mentioned the books' recipes for soups that are a meal in one, such as Black Bean Soup and Fish Soup with Red Garlic Sauce. Mrs. Leinwand always calls Zucchini Soup with Green Garlic Paste "absolutely wonderful," her friend said.

There are six recipes in the book the co-authors decided to call perfect.

"They are as close to foolproof as possible," Mrs. Peyser said. In the cookbook these are given as Perfect Onion Soup, Perfect Pate, Perfect Pie Crust, Perfect Quiche, Perfect Roast Chicken and Perfect Souffle Grand Marnier.

## The Good Life

Monday, May 12, 1975

(L-11A,P.W.G-9A,R-7A)\*7A

### SOUPE AU PISTOU VERT (Zucchini Soup with Green Garlic Paste)

6 zucchini, sliced (not peeled), about 3 cups.  
2 medium onions, sliced (1½ cups)  
4 Tablespoons olive oil or butter  
6 cups chicken stock, homemade or commercial  
2 cups lima beans (one 10-ounce frozen package)  
1 cup peas (half of 10-ounce frozen package)  
Salt and pepper  
2 Tablespoons sour cream

#### Pistou

2 cloves garlic, minced  
1 slice bacon, fried until crisp, drained and crumbled  
2 teaspoons fresh basil, or 1 teaspoon dried basil  
4 Tablespoons parsley, minced  
2 egg yolks

½ to ½ cup Parmesan cheese, grated.  
1 teaspoon olive oil  
Garnish  
4 slices bacon, fried until crisp, drained and crumbled

Serves 6

1. In a 4 to 5 quart saucepan, saute the onions and zucchini in olive oil or butter until a light brown.  
2. Add the chicken stock and bring to a boil. Add the lima beans and peas, and when the mixture comes to a boil again, reduce the heat and simmer until the vegetables are soft, 20 to 25 minutes. Add salt and pepper to taste.

3. Puree the soup in the blender. Return to the saucepan.

4. Pistou: in the blender, put the garlic, bacon, basil, parsley and egg yolks. Blend for 1 minute. Add the Parmesan cheese, and blend again. It should now be a thick paste. If neces-

## HOW TO BEAT THOSE CORDON BLEUS

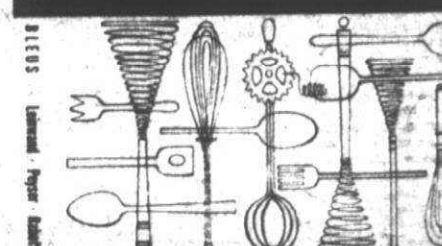

RITA LEINWAND'S LESSONS IN FRENCH AND OTHER GREAT CUISINES

WITH LOIS PEYSER AND FRAN RABOFF

sary, add more Parmesan. Stir in 1 teaspoon olive oil.

5. Bring the soup to a simmer over low heat. Stir in the sour cream. Do not allow the soup to boil.

To serve: Ladle the hot soup into individual bowls. Add 1 teaspoon of pistou on top, and a little crumbled bacon. The soup should be stirred at the table.

Ahead: The soup and the pistou may be prepared four days ahead through Step 4 and refrigerated separately.

It's Michigan Hitchcock Week at Wiggs!

# HITCHCOCK SALE

1 Week Only

Ends Saturday!

Direct from factory to you . . . no waiting!  
Buy now at these special Truck-Load Prices . . . take it with you!

It's "Michigan Hitchcock Week" . . . and it's ONLY AT WIGGS through Saturday, May 17th! Hitchcock Dining Room groupings, Chairs, Bedroom Furniture and Occasional Pieces encompass authentic Americana at its very best. Two truck-loads of genuine Hitchcock Furniture will be parked right at our back door . . . filled to the brim with great Hitchcock designs. Absolutely no waiting! Bring your truck or station wagon with you and take your handsome choice home, or let us give you immediate delivery.



Right: 48" x 33" Decorated "Suffield" Trestle Table in harvest finish with 4 decorated "Country" Chairs in black & harvest or all harvest.

5-pc. Set, Factory List \$465 . . . SALE \$299



Left: 45" w. Decorated "Fenwick" Buffet Base with open-top Hutch in black/harvest or all harvest.

Factory List, \$680 . . . SALE \$479



42" dia. Decorated "Cornwall" Table (opens to 70" with 2 leaves) in harvest and 4 decorated "Middlebury" Chairs in black/harvest or all harvest.

5-pc. Set, Factory List \$578 . . . SALE \$399

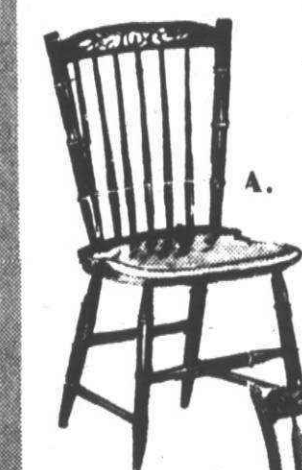

33" x 23" Decorated harvest finish drop-leaf Table (opens to 33" x 42") with 2 black & harvest "Inn" Chair.

3-pc. Set, Factory List \$377 . . . SALE \$259



A. Decorated "Country" Chair in black & harvest or all harvest. Factory List \$57 . . .

SALE \$39 each, 4 for \$139

B. Decorated "Inn" Chair in black & harvest or all harvest. Factory List \$79 . . .

SALE \$59 each, 4 for \$219

C. Decorated "Arrowback" Chair in black & harvest. Factory List \$69 . . .

SALE \$55 each, 4 for \$199

D. Decorated "Connecticut" Rocker in black & harvest. Factory List \$109 . . .

SALE \$69



Decorated Poster Bed in blue or white finish. Twin Size . . . Factory List \$262 . . . SALE \$199 Full size . . . List \$313 . . . SALE \$239

55" w. decorated "Marlboro" Dresser in blue & harvest or white & harvest. Factory List \$449 . . . SALE \$339

"Branford" Oval Mirror, Factory List \$148 . . . SALE \$109.

"Sheraton" Night Table in black & harvest. Factory List \$143 . . . SALE \$109

WIGGS of Bloomfield Hills

4080 Telegraph (at Long Lake Rd.) • 644-7370

open Monday, Thursday and Friday 'til 9:00 P.M.



Co-author Lois Peyser is a professional writer who has attended Mrs. Leinwand's classes (Staff photo by Barbara McClellan)



# Where There's Life

## CHILDREN'S CHOICE

**NEW ANIMAL EXHIBITS** May 14-31 in Wonderland Mall. Plymouth and Middle Belt roads in Livonia. A pair of grey foxes, Graham and Geraldine, will take up residence under the Big Top.

**DOLL & PET PARADE** May 17 at noon in Wonderland Center. Youngsters are invited to bring their favorite dolls and pets to compete for trophies. This year's version has 12 categories. Registration begins at 11 a.m. in the aisle next to Lerner's. Preregistration is advised.

"looks and sounds like a hit."  
Chuck Thurston,  
Free Press  
"a splendidly conceived and deftly executed multimedia effort."  
Bill Gray, News  
"I urge you to go see 'Personals!'"  
Shirl Harris, WQRS  
"damned good!"  
Jim Stanley, South End

**personals**  
A MUSICAL LOOK AT 200 YEARS OF PERSONAL AMERICA  
Dinner Theatre of Detroit  
Thursdays thru Sundays  
Mercy College, 8200 W. Outer Drive  
Reservations: 531-6131

## curtain time

**PLYMOUTH THEATER GUILD** presents "Barefoot in the Park" May 15, 16 and 17 in Plymouth Central Middle School, Main Street in Plymouth. Curtain time is 8 p.m. Tickets available at the door.

**"GODSPELL"** May 24, 25, 29, 30, 31 and June 1 in The Theater of the University of Detroit-Marygrove College. Tickets are \$3.50 general admission and \$2.50 for students and senior citizens. For reservations call the Performing Arts box office, 4001 W. McNichols, Detroit, 48221.

**"PAJAMA GAME"** May 15, 16, 17 and 18 presented by the Ford Chorus in Edsel Ford High School, Rotunda Drive, Dearborn. Tickets \$3 for adults and \$1.50 for students.

**"THE HOSTAGE"** opens May 23 in Wayne State University's Bonstelle Theater. Reserved tickets at \$2.50 available at all Hudson's box offices. Door sale at Bonstelle begins one hour before curtain. For complete schedule information call the Hilberry box office.

**"WALTZ OF THE TOREADORS"** opens in the Hilberry Theater, Cass and Hancock. The production continues in repertory until May 23. For complete ticket and schedule information call the Hilberry box office.

## CONCERTS

**LIVONIA FAMILY Y** campership fund presents Angelo and Angela Primo in concert May 18 for two shows in Churchill High School, 8900 Newburg, Livonia. Performances at 2 and 7 p.m. Also appearing will be Uncle Russ and the Rubber Band Company. Tickets at \$2.50 for adults and \$1.50 for children are available at the Y, 14255 Stark Road, Livonia.

**ORPHEUS CLUB OF DETROIT** presents a special commemorative concert, Friday, May 16 at 8:30 p.m. in Detroit's Masonic Temple. Admission is \$3.50. Tickets available at the door.

**THE SUBURBAN CHORALE** will present its annual spring show June 6 and 7 at 8 p.m. in Plymouth Salem High School, Joy west of Canton Center Road. Ticket available at the door.

**FREE SPIRIT BAND** plays May 25 and 26 from 4-5 p.m. at the Westland Spring Festival, Wildwood and Dorsey in Westland. Festival is sponsored by the Wayne Ford Civic League.

**PONCHITO** Latin-American oriented jazz group will play a free concert May 13 at 3 p.m. in Redford Union High School, 18499 Beech Daly, Redford Township. Public is invited.

**PIANIST FEDORA HOROWITZ** plays Saturday, May 17 in the "Evenings at Fair Lane" cultural showcase in the Fair Lane mansion on the U-M-Dearborn campus. Ford and Evergreen roads in Dearborn. Admission charge.

**NEW MILES DAVIS BAND** and the Eleventh House at Oakland University Saturday, May 24. Tickets for the 6:30 p.m. concert are \$5, \$4 and \$3.50 for seats in Baldwin Memorial Pavilion. Lawn seats are \$3. Tickets available at all Hudson stores, White's Record, Music Saloon (Pontiac) and OU Campus ticket office.

**OUR LADY OF GOOD COUNSEL** recital series continues May 25 with Timothy Wissler, organist, at 7:30 p.m. in the church, 1160 Penniman. Public is invited.

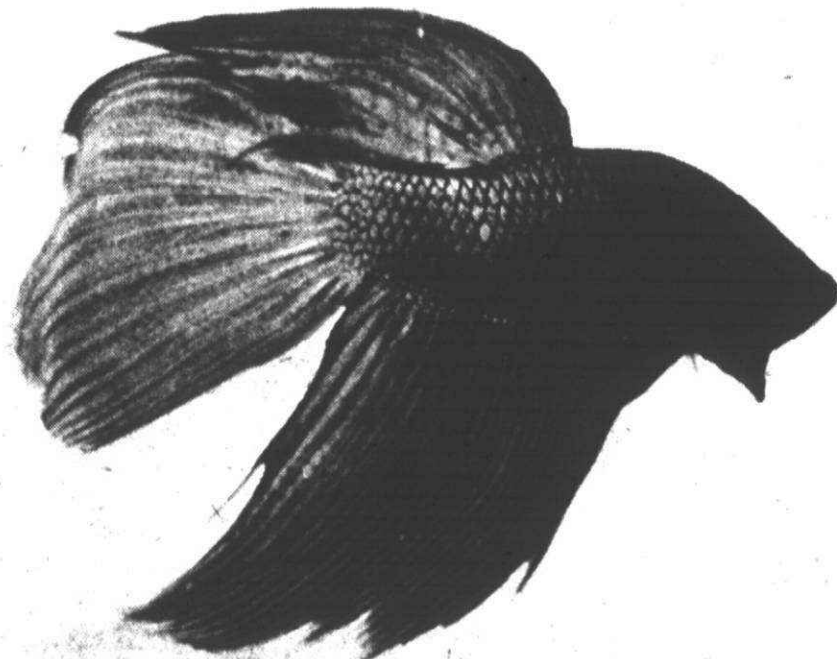

BETTA SPLENDENS (Siamese Fighting Fish) on display at Livonia Mall. See calendar listing for details.

## Malls & Main Street

**BETTA BETS** of Michigan will sponsor a show of BETTA SPLENDENS in Livonia Mall, May 17-19. The show features more than 500 entries from the United States and Canada. Show hours are 5 to 9 p.m. Friday, 9:30 a.m. to 9 p.m. Saturday, and noon to 5 p.m. on Sunday.

**HOLLAND TULIP FESTIVAL** May 15. Take a chartered bus to festival. Charge includes activities, two meals. More information by calling Farmington Community Center.

**BRIDGE CONVENTIONS WORKSHOP** May 16. Betty Schwehr reviews Goren conventions for experienced players, from 10 a.m. to 3 p.m. in Farmington Community Center. Further information by calling center.

**LIVONIA ARTS COMMISSION** will sponsor an exhibition-sale May 18-30 in the Livonia City Hall, Five Mile and Farmington roads. Exhibit features, oil, watercolor, acrylic, drawings and mixed media.

**BOTSFORD INN DINNER THEATRE**  
Larry Lawrence's  
MASQUERADE IN MUSIC  
**FACADES**  
May Dates:  
May 14, 22, 29  
For Reservations, Call  
**Botsford Inn**  
"SINCE 1836"  
28000 Grand River • 474-4800

**ROL SPECIAL PURCHASE**  
**MEN'S 10-speed BICYCLE**  
• Simplex prestige derailleur  
• Weinmann center pull brakes  
Weight: 27 lbs.  
Reg. \$169  
add \$10 for assembly & adjustment  
partially assembled  
**\$99.95**

**LADIES 3-speed BIKE**  
• 3-speed derailleur  
• 27 x 1 1/2 wheels with wing nut fenders  
Weight: 27 lbs.  
partially assembled  
add \$10 for assembly & adjustment  
**\$74.95**

**RECREATIONAL LEISURE**  
30717 W. 10 MILE FARMINGTON  
477-9212  
Open Sun.  
Just East of Mey's  
Hwy 6 & 10th Ave

**Hope's Fish & Chips**  
fresh Nova Scotia Fillets filled in our kitchen  
Delicious Shrimp, Frog Legs, Clams, and Scallop Dinners  
(OUT OF THIS WORLD) Complete Dining Facilities  
**CARRY-OUT ORDERS**  
CA 7-2130 or GA 7-2304  
28370 JOY ROAD  
IN SHOPPING PLAZA  
Btw. Middlebelt & I-94

**Thomas Gourmet Foods**  
421-3820  
(The Wholesale Pizza Company)  
Are You Looking For A NEW IDEA For Your Next FUND RAISING?  
Selling uncooked pizza is a new profitable way to make 100% profit. We supply the pizza that is currently sold by food chains. You make the profit. These pizzas can be sold uncooked as a fund raiser or served ready cooked at your next bingo, spaghetti dinner, or fair. We will assemble pizzas for you or you can assemble them for an even higher profit.

**Cordoba**  
7 MILE & MIDDLEBELT OPEN SUNDAYS 3-9 • 477-2686  
Across From Livonia Mall  
11-11 MON. THURS. 11-12 FRI. 5-12 SAT. OPEN SUNDAY  
TIRED OF LUNCH-COUNTER LUNCHES?  
Come to Cordoba where the service is great, the food is superb, the atmosphere relaxed and all of it is reasonably priced.  
FASHION SHOW EVERY FRIDAY

**PARTY PANTRY**  
CONVENIENCE STORE  
LARGE SELECTION OF DOMESTIC AND IMPORTED BEER, WINE AND CHAMPAGNE  
• Ice Cream • Snacks, Soft Drinks and Selected Grocery Products • Cigarettes and Tobacco Items • Drink Mixes • Health & Beauty Aids Items • Newspapers • Ice • Bakery Products • Cold Meats • Cold Beer • Party Accessories

**THIS WEEK'S SPECIALS!**  
• McDONALD'S LOW FAT MILK HALF GALLON **2/89¢**  
• COKE OR TAB 10 FL. OZ. 8 PACK NON-RETURNABLE BOTTLE **\$1.08 8 PACK**  
• GUEST TIME COCKTAIL MIXES ASSORTED DRINKS 6 OZ. WT. PKGS. OR 24 FL. OZ. BTL. **39¢**

**EVERY DAY LOW PRICES!**  
• SOFTEE WHITE BREAD 16 OZ. WT. LOAF **29¢**  
• 10 LB. BAG OF ICE **39¢**  
• KIRSCH SODA WATER 6 PAK-10 FL. OZ. NON-RETURN BTLs. PER CASE **\$1.56 39¢**

**OPEN 7 A.M. to 1 A.M. - 7 Days a Week**  
45001 FORD ROAD AT CANTON CENTER ROAD  
AT THE NEW MEIJER THRIFTY ACRES

**1/3 lb. GROUND ROUND 90¢**  
SERVED ON SESAME BUN  
CHOOSE YOUR OWN LIVE LOBSTERS IN THE TANK  
INCLUDES SALAD, BAKED POTATO, BUTTER AND ROLLS  
**\$6.95 1-1/4 lb. SPAGHETTI DINNER \$1.85**  
**LUNCHEON SPECIAL U.S.D.A. CHOICE FILET MIGNON STEAK SANDWICH WITH FRIES \$2.10**  
478-4380 OPEN SUNDAY 27725 W. 8 MILE  
11 A.M. to 11 P.M. EVERY DAY (CORNER OF GRAND RIVER)  
ANN ARBOR RED BULL - U.S. 23 & WASHTENAW

**TUESDAY NITE STEAK SPREE**  
OUR GENUINE \$1.79 RIB-EYE STEAK FOR ONLY **\$1.39**  
After 4:00 pm  
With Hearthstone Toast Baked Potato Tossed Salad & Dressing  
YOUR BUCK BUYS MORE AT...  
**Key's STEAK**  
• BEEF • BURGERS • CHICKEN • FISH FRY  
25025 Telegraph Rd. at 10 Mile Rd.  
1050 Ann Arbor Rd. - (at Harvey St.) 2 Blocks East of Sheldon Rd.

**Enjoy A Taste of Old Bavaria in Beautiful Frankenmuth**  
Bring the Family to Frankenmuth's Annual Bavarian Festival Held the Second Week in June  
**June 8-14, 1975**  
FEATURING:  
• Parades • Water Shows • Farm • Tours  
City Tours • Brewery Tours • Daily Entertainment with Top Name "Old World"  
Entertainers and Bands Playing Bierstube Music • Afternoon Family Shows • Authentic Bavarian Food, Costume, Decor • Entertainment Each Day in the "Spas Platz" (Fun Place) • Beautiful Bavarian Princesses  
For a daily Festival schedule contact:  
Frankenmuth Chamber of Commerce  
636 S. Main  
**ENJOY "GEMUTLICHKEIT" IN FRIENDLY FRANKENMUTH**  
Sponsored by Civic Events Council



## Bringing the generations together

By SHERRY KAHAN

Mrs. Janet Bettis recently telephoned an elderly woman in her Redford Township neighborhood.

She didn't know the woman, but she explained she was taking a new course at Madonna College and the course had as one of its purposes putting volunteers in touch with older persons in this area.

She asked if she might drive the lady at the other end of the telephone line on necessary errands—maybe to the grocery store.

"This isn't really happening," said the woman. "This must be a mistake. You mean you really would take me to have my hair done?"

"It isn't really happening. You'll leave me."

BUT IT DID happen, and Mrs. Bettis won't leave her new friend.

She drove her to the beauty parlor, then to the hospital and the grocery store. She had been helping several other older persons, and her studies at Madonna had taught her more

about keeping up continuing relationships.

"It's a tremendous course. My outlook and views on the process of aging are completely different now."

"I've learned we should look at each other as human beings, rather than as members of a particular religious age or club group."

"And I've learned that with older people we should let them tell us what they would like to have them do."

"And I've learned that we must do for older people what they want rather than what we want."

Mrs. Bettis already has placed her new knowledge at the disposal of the Redford Township program for the aged. It is inaugurating a telephone reassurance program to give senior citizens daily contact with a volunteer.

WHEN MADONNA announced the free series last November, up to 200 volunteers were expected to respond. The list turned out to number 276, indicating the college had touched on a real need.

The thrust of this federally-funded

program is training volunteers to reach out and give old people services which enable them to be independent and stay in their own homes.

Sister Colleen Morris, director of gerontology at Madonna, put it this way:

"The people taking the class do for older people what they can't do for themselves. They also can be their voices when they can't speak for themselves."

A class member added that "a vol-

## Free blood pressure tests set

Free tests to check for high blood pressure are scheduled in several area hospitals during May, designated as National Hospital Month. Botsford General Hospital in Farmington Hills, Martin Place Hospital West in northwest Detroit and Providence Hospital in Southfield all have announced programs to administer the tests. Providence also will offer a health education program at the Tel-Twelve Mall, the location for the tests.

Screening clinics are planned in Botsford, 29050 Grand River, on Wednesday and Friday, May 14 and 16, both days at 9:30 a.m. and 1 p.m. A hospital tour and refreshments will follow each clinic, and those planning to attend are asked to call the hospital's department of public relations.

The tests at Martin Place West, 19535 Schoolcraft, will be given Tuesday and Thursday, May 20 and 22, from 1 p.m. to 5 p.m. and Wednesday, May 21, from 5 to 9 p.m.

Those planning to participate are asked to limit food intake prior to the testing and to be prepared to give a brief family history.

The tests at Providence will be in conjunction with a display of the Southfield Life Support paramedics program. The exhibit runs 11 a.m. to 9 p.m. Monday through Saturday, May 12 to 17, and nurses will be available to administer blood tests from 11 a.m. to 2 p.m. and from 6 to 9 p.m. Monday through Friday and from 11 a.m. to 9 p.m. Saturday.

Special lecture program topics will include high blood pressure, 7 p.m. Tuesday; emergency procedures, 7 p.m. Thursday; breast cancer, 11 a.m. Saturday and alcoholism, 1 p.m. Saturday.



DISCOVERING THERE IS MUCH to be learned from the elderly, members of the Kane family hear about the jade 65-Mear-old Mrs. Velma DePriest of Plymouth brought home following a

trip to Alaska. From left are Bob and David Kane, their mother Mrs. Kane, who is involved with the Madonna program, and Kathy Kane. (Staff photo by Art Emanuel)

## Carolyn Seefeldt talks for Goodwill

Carolyn Seefeldt, Livonia social worker and daughter of a prominent Detroit clubwoman of half a century ago, will be speaker for a salute to mothers program for the Woman's Association of Goodwill Industries on May 14.

Mrs. Seefeldt's "I Remember Mama" talk will include reminiscences about her own mother, the late Mrs. C.M. Novak, president of the Detroit Federation of Women's Clubs from 1920 to 1922.

The luncheon meeting will be held at 12 noon in the Goodwill Building, East Grand Boulevard and Brush.

Members attending have been asked to bring pictures of their mothers and dress in a manner appropriate to the time the picture was taken.

Luncheon tickets are \$2 and may be ordered by calling Mrs. Dewey Law, 9819 Farmington Road, Livonia. Mrs. Law will be installed as a vice president of the organization in a ceremony following the program.

Mrs. Seefeldt has since 1952 been director of social service at Northville State Hospital.

During World War II she served in the U.S. Army medical Corps as a psychiatric social worker, and she also has been a Detroit policewoman and a social worker for Wayne County Juvenile Court and Receiving Hospital in Detroit.

She represents the fourth generation of her family among graduates of Olivet College — her great-grandmother was a member of the Michigan school's first graduating class. After receiving her Olivet degree, she went to the University of Michigan for a master's degree in social work.

Mrs. Seefeldt has served as a volunteer for the American Red Cross and is a member of many professional social work and rehabilitation organizations.

She also has served as a field instructor for the social work departments of Wayne State University, Michigan State University, the University of Michigan, Mercy College, Eastern Michigan University, Smith College and Atlanta University in Georgia.

## 445-pound loser to visit

"Big" Bill Leverton will visit the Livonia Mall Tuesday, May 13 to tell how he lost 445 pounds in about two years.

The former 640-pound heavyweight from Port Huron, who worked as a construction inspector for the Michigan Highway Department, was told by his boss in 1972 that he would lose his job unless he shaped up.

At that time he had a 72-inch waist and a 22-inch neck, and says he wore the largest trousers and shirts in the world.

Even dressing himself was virtually impossible.

"My son would have to put on my socks and tie my shoes," he adds. "I'd walk 40 feet and be out of breath. I was trapped in a prison of fat. Doorways were too narrow. Ordinary chairs were much too small. The entire world around me was too small."

In November 1972 Leverton joined a Weight Watchers class and in two years was down to goal weight of 200.

He says he not only looks and feels like a new person, but he's been saving money.



IN HIS "before" picture (above), Bill Leverton weighed 640 pounds. The photo at the right shows how he looks after losing 445 pounds. He'll tell how he did it in a Livonia talk May 13.

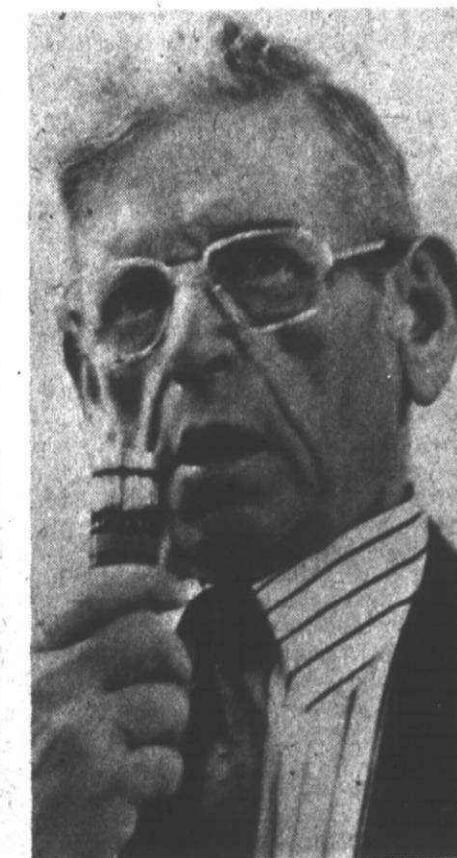

SALE

*final clearance!*  
**TOPS**  
Blues, pinks, beiges. Sizes Small, Medium & Large  
**\$5.50**

*final clearance!*  
**HALTERS**  
Solids & patterns. Sizes small, medium, large. Regularly \$5  
**\$2.50**

*final clearance!*  
**SWEATER VESTS**  
Pull-overs. Sizes small, medium, large. Regularly \$12  
**\$6**

*final clearance!*  
**SLACKS**  
Polyesters. Sizes 6-16. Regularly to \$20  
**\$13**

*final clearance!*  
**SHIRTS**  
Polyester prints. Sizes 8-16. Regularly \$14  
**\$7**

*final clearance!*  
**SHIRTS**  
Solids & Prints. Reg. \$17  
**\$11**

*final clearance!*  
**PANT SUITS**  
(2 piece)  
Polyesters & cottons. Sizes 6-16  
**\$26.90**

*final clearance!*  
**SWEATERS**  
Reg. \$30  
Bulky Knit Cardigans. New Fall Colors.  
**\$15**

# HARVI'S

of northville

Northville Square Store Only  
133 W. Main St.



# BREVITIES



## DUPLICATE BRIDGE

May 12, 13—Duplicate bridge enthusiasts will play at noon, May 12, and at 7:30 p.m., May 13, in the Plymouth Cultural Center, 525 Farmer. For further information, contact the Plymouth Department of Parks and Recreation.

## OIL PAINTING & ACRYLICS

May 12, 13—An oil painting and acrylics session for persons with some experience will be held May 12 from 10 a.m. to 1 p.m. at the Plymouth Cultural Center. An session for advanced artists will be held May 13 at 7:30 p.m. in the Cultural Center. The sessions are free, and local artists will be on hand for assistance.

## MOTHERS ON THE MOVE

May 13—Mothers on the Move will hold the first of four sessions from 9:30 a.m. to 11 a.m. in the home of Mrs. Janet McKelvey, 44525 Brookside, Plymouth. The sessions will encourage women to trust God and attempt to equip them with knowledge and courage to deal with changes in today's world. Persons planning to attend the sessions are asked to contact Mrs. McKelvey.

## TOLEDO TRIP

May 13—A trip to Toledo and a visit to the showrooms of the Ohio China Co. will begin at 8:30 a.m., when the bus leaves the Plymouth Cultural Center. The trip, sponsored by the Plymouth Department of Parks and Recreation, is open to retired persons and interested adults. Cost of the bus trip is \$5.25. A visit to the Toledo Southwicks Mall will be featured, and seven movie theaters with matinee fares of \$2.25 will be available to those interested.

## "MERCHANDISING"

May 14—The Plymouth Community Chamber of Commerce will sponsor a luncheon and talk with Harold Hans of Meijers Thrifty Acres. He will discuss methods of merchandising. Cost of the luncheon, which begins at 11:30 a.m. in the Miles Standish room of the Mayflower Hotel is \$5.

## THREE CITIES ART CLUB

May 14—The Three Cities Art Club will meet at 8 p.m. in the Plymouth Community Credit Union, 500 S. Harvey. Various styles of weaving will be demonstrated by club members Heather Fee, Gloria Teeter, and Ellen Wahl. Visitors are welcome.

## PTSO ELECTION

May 14—The Central Middle School PTSO will elect officers and hold a general meeting at 7:30 p.m. in the school library. A millage issue presentation is also on the agenda.

## GIRL SCOUT MEETING

May 14—The Plymouth-Northville Area Association for Girl Scouts will hold a dessert potluck meeting from 7:30 to 9:30 p.m. at First Methodist.

## PUBLIC NOTICE DEPARTMENT OF NATURAL RESOURCES

A public hearing will be held in the Plymouth Township Hall Meeting Room, 42350 Ann Arbor Rd., Plymouth, on Wednesday, May 28, 1975, at 1:00 p.m. At this hearing the Hunting Area Control Committee will hear comments concerning local area hunting controls for Plymouth Township, Wayne County.

All interested persons are invited to attend and offer comments orally or in writing.

LAW ENFORCEMENT DIVISION  
Department of Natural Resources

Publish: May 12, 1975

## NOTICE TOWNSHIP OF PLYMOUTH

Dog Licenses are due prior to June 1, 1975 and are available at the Plymouth Township Hall, Treasurer's office, 42350 Ann Arbor Road, Plymouth, Michigan, Monday through Friday, 8:30 A.M. to 5:00 P.M.

Licenses prior to May 31, 1975	\$3.00
Licenses after May 31, 1975	\$5.00

Dogs must have a current rabies vaccination and owners must show proof of vaccination when obtaining dog licenses. Owners of all dogs not vaccinated and licensed before June 1 will be subject to violation tickets. Please remember you are also in violation if your dog is permitted to run at large or its frequent whining, barking, yelping or howling shall cause serious annoyance to the neighborhood or to persons passing to and from upon the public highway.

JOSEPH H. WEST  
Plymouth Township Treasurer

Publish: March 31, April 21, May 12, 1975

## CHARTER TOWNSHIP OF CANTON NOTICE OF PUBLIC HEARING

### PROPOSED AMENDMENTS TO THE ZONING ORDINANCE OF THE CHARTER TOWNSHIP OF CANTON, WAYNE COUNTY, MICHIGAN.

NOTICE IS HEREBY GIVEN pursuant to Act 184 of the Public Acts of Michigan as amended and pursuant to the Zoning Ordinance of the Charter Township of Canton that the Planning Commission of the Charter Township of Canton will hold a public hearing on Tuesday, May 20, 1975 at the Canton Township Hall, 128 Canton Center Road at 8:00 P.M. E.S.T. on the following proposed amendment to the Zoning Ordinance.

The proposed rezoning of 44.2 acres of property known as tax item No. 03S1A SIB2 and 03S1C located north of Warren Road and east of Canton Center Road from R-M Multiple Family to the original R-IBC Single Family Zoning.

CHARTER TOWNSHIP OF CANTON  
PLANNING COMMISSION  
By Doris Kelley,  
Recording Secretary

Publish: April 28 and May 12, 1975

11:15 a.m. The nursery school is located at 5221 Church Street in Dixboro. For more information contact Dorothy Conway.

## GERANIUM SALE

May 17—The Plymouth Chapter of Michigan Christian College Associates will hold a geranium sale from 8 a.m. to 2 p.m. in front of Sherwin Williams on Penniman Avenue. Geraniums are priced at 90 cents each or \$12 per flat.

## DELTA DELTA DELTA

May 17—Delta Delta Delta Alumnae of Dearborn-Western Wayne County will meet for a progressive dinner beginning at 7:30 p.m. in the home of Mr. and Mrs. Robert Harmer, 26124 Timber Trail, Dearborn Heights. Reservations can be made by calling Mrs. John Repp, 215 S. Waverly, Dearborn.

## BOWLING TOURNAMENT

May 17, 18, 24, 25—Plymouth Parks and Recreation Department is sponsoring a Junior and Senior Community Bowling Tournament at Plaza lanes. This tournament is open to all boys and girls 16 and under and all senior men and women 55 and over. Entry blanks may be picked up at either the Plymouth Parks and Recreation Department Office or at Plaza lanes.

## GOLF REGISTRATION

Registration for men's and women's golf leagues in Canton Township are now being taken. The women's league will play Friday mornings from May 30 through Aug. 8 at Fellows Creek Golf Course. Registration is \$5, and green fees are \$3 per week. The men's league will play Monday afternoons from May 12 through September at Fellows Creek. Registration for men is \$10, and green fees are \$3.50 per week. Canton Township residents, who turn 18 by Aug. 1, should call the Canton Township offices to register.

## CHARTER TOWNSHIP OF CANTON Board Proceedings

A regular meeting of the Township Board of the Charter Township of Canton was held on Tuesday April 22, 1975 at 8:00 P.M. at 128 Canton Center Road. The meeting was called to order by Supervisor Greenstein.

Members Present: Greenstein, Flodin, Parsell, Cheske, Myers, Poole, Schwall.

Members Absent: None.

The following resolution was offered by Member Schwall and seconded by Member Cheske.

RESOLVED, that the contract, dated May 1, 1975, between Canton-Van Buren Water and Sewage Disposal Authority, an authority organized under the provisions of Act No. 233, Public Acts of Michigan, 1955, as amended, and the Charter Township of Canton, with respect to the acquisition, construction and financing of Canton Van Buren Authority Sanitary Sewer System (Canton Section), is hereby approved, ratified and confirmed, and the Supervisor and Charter Township Clerk are hereby authorized and directed to execute, seal and deliver the same for and on behalf of the Charter Township of Canton upon the expiration of thirty (30) days after the date of the publication of this resolution and attached notice in a display advertisement of at least one-quarter page in size in Canton Observer and Eccentric, a newspaper of general circulation within the said Charter Township of Canton, which manner of publication is deemed by the Charter Township Board to be the most effective manner of informing the taxpayers and electors of the Charter Township of the details of the proposed contract and the rights of referendum thereunder.

BE IT FURTHER RESOLVED, That the Charter Township Clerk is hereby directed to publish this resolution and the attached notice in the newspaper above designated as soon as possible after the adoption hereof.

BE IT FURTHER RESOLVED that all resolution and parts of resolutions insofar as they conflict with the provisions of this resolution be and the same hereby are rescinded.

Ayes: All

Nays: None

RESOLUTION DECLARED ADOPTED.

## NOTICE OF INTENT TO EXECUTE TAX-SUPPORTED CONTRACT AND OF RIGHT TO PETITION FOR REFERENDUM THEREON

TO THE TAXPAYERS AND ELECTORS OF THE CHARTER TOWNSHIP OF CANTON, MICHIGAN:

PLEASE TAKE NOTICE THAT THE Charter Township of Canton has approved the execution of a contract with Canton-Van Buren Water and Sewage Disposal Authority pursuant to Act No. 233, Public Acts of Michigan, 1955, as amended, which contract will provide, among other things, that said Authority will acquire certain sanitary sewer improvements denominated "Canton-Van Buren Authority Sanitary Sewer System (Canton Section)" and will issue its bonds to finance the same for said Charter Township and said Charter Township will pay the said Authority all sums necessary to retire the principal of and interest on said bonds.

## CHARTER TOWNSHIP'S CONTRACT OBLIGATION

It is presently contemplated that said bonds will be in the principal amount of \$850,000.00 and will mature serially from 1977 to 1991, inclusive, and will bear interest not exceeding 8% per annum on the outstanding principal balance, subject to revision pursuant to Michigan law and the contract. By virtue of said contract the Charter Township will be obligated to pay to the Authority all sums required to meet debt service payments in accordance with the above or any revised schedule as such payments fall due and will pledge as security for such obligation its full faith and credit. PURSUANT TO SUCH PLEDGE, THE CHARTER TOWNSHIP WILL BE REQUIRED TO LEVY AD VALOREM TAXES ON ALL TAXABLE PROPERTY WITHIN ITS BOUNDARIES, WITHOUT LIMITATION AS TO RATE OR AMOUNT, TO THE EXTENT NECESSARY TO MAKE THE REQUIRED PAYMENTS TO THE AUTHORITY IF OTHER FUNDS FOR SUCH PURPOSE ARE NOT AVAILABLE.

## RIGHT OF REFERENDUM

THE SAID CONTRACT WILL BE EXECUTED by the Charter Township without vote of the electors, as permitted by law, UNLESS A PETITION REQUESTING AN ELECTION on the question of such execution, SIGNED BY NOT LESS THAN 10% OF THE REGISTERED ELECTORS OF THE CHARTER TOWNSHIP, is filed with the Charter Township Clerk WITHIN THIRTY (30) DAYS after publication of this notice. If such petition is so filed, the contract cannot be executed without an approving vote by a majority of electors voting on the question. THIS NOTICE IS given pursuant to the requirements of Section 8, of Act No. 233, Public Acts of Michigan, 1955, as amended. Further information concerning the details of said contract and the matters set out in this notice may be secured from the Charter Township Clerk's office.

JOHN W. FLODIN  
Clerk, Charter Township of Canton

A motion was made by Cheske and supported by Poole and unanimously carried that a public hearing be held on the purchase of Mettetal Airport on Wednesday May 28, 1975 at 7:30 P.M. at 128 Canton Center Rd.

A motion was made by Myers and supported by Poole and unanimously carried that the resignation of Ralph Burch from the Civil Service Board be accepted with regret and the Clerk be directed to write a letter of appreciation from the Township.

A motion was made by Parsell and supported by Poole and unanimously carried that the following administrative regulation No. 1 be adopted:

BE IT RESOLVED:

In accordance with Section 125.285 M.C.L.A. as amended, the following administrative regulations shall be followed whenever an application for rezoning of land is made to the Planning Commission and/or to the Township Board, and said regulations shall be a prerequisite to the right of public hearing thereupon:

1. A 4 ft. by 8 ft. sign shall be erected in full public view along road frontage 30 days prior to a public hearing on the property which is the site of the rezoning provided, however, that if the property to be rezoned is situated on two streets or roads abutting the subject property, then two (2) signs, one for each road, shall be required;
2. Such signs shall be removed after the public hearing or if said public hearing is adjourned, the date of the public hearing shall be changed upon the face of the sign;
3. Said sign shall be exempt from the zoning ordinance governing the sign ordinance of the Charter Township of Canton as mandated sign provided.

## Youth injured in hit-and-run

PLYMOUTH—The Wayne County Sheriff department is seeking a hit-and-run driver who ran down a Plymouth youth who was riding his bike on Ann Arbor Trail near Hagerty Road Friday night.

A sheriff spokesman said, Glen Pope, 15, of 1054 Starkweather, was taken to St. Mary Hospital suffering undetermined injuries.

According to the sheriff department, the youth was riding the bike along Ann Arbor Trail about 9:25 p.m. when he was struck by a car that failed to stop after the accident.

Several witnesses are being questioned, the spokesman said.

## BOARD OF COUNTY ROAD COMMISSIONERS OF THE COUNTY OF WAYNE, MICHIGAN

To the Supervisor and Clerk of the Township of Plymouth, Wayne County, Michigan.

Sirs:

You are hereby notified that the Board of County Road Commissioners of the County of Wayne, Michigan, did, at a meeting of said Board held on April 17, 1975, decide and determine that the certain streets described in the minutes of said Board should be County roads under the jurisdiction of the Board of County Road Commissioners. The minutes of said meeting fully describing said streets are hereby made a part of this notice, and are as follows:

Minutes of the regular meeting of the Board of County Road Commissioners of the County of Wayne, Michigan, held at the Board's offices, 415 Clifford Street, Detroit, Michigan, at 9:00 A.M. Eastern Standard Time, Thursday, April 17, 1975. Present: Chairman Burton and Commissioner O'Rourke.

\*\*\*\*\* Commissioner O'Rourke moved the adoption of the following resolution:

BE IT RESOLVED by the Board of County Road Commissioners of the County of Wayne, Michigan that it hereby accepts the dedication to the use of the public of the following described roads and they are hereby taken over as county roads and made a part of the county road system of the County of Wayne:

All of Leighwood Court, Leighwood and Moonlight Drives and Woodleigh Way as dedicated to the use of the public in BEACON TRAIL SUBDIVISION, part of S.E. 1/4 of Section 28, T. 15, R. 8 E., Plymouth Township, Wayne County, Michigan as recorded in Liber 95 of Plats on Pages 60 and 61, Wayne County Records, constituting a total of 0.541 mile of County Roads.

The motion was supported by Commissioner Burton and carried by the following vote:

Ayes: Commissioners Burton and O'Rourke

Nays: None

THIS NOTICE IS GIVEN UNDER AND BY VIRTUE OF ACT NO. 283 OF THE PUBLIC ACTS OF 1909, AS AMENDED.

In testimony whereof, I have hereunto set my hand at Detroit, Michigan this 18th day of April, A.D. 1975.

Board of County Road Commissioners  
of the County of Wayne, Michigan  
FREDDIE G. BURTON, Chairman  
MICHAEL BERRY, Vice-Chairman  
THOMAS P. O'ROURKE, Commissioner  
HENRY J. GLAECI, Secretary and Clerk of the Board

Publish: May 5, 12, 19, 1975

however, that a temporary sign permit shall be obtained:

4. The sign shall read as follows:

- a. At the top of the sign, the words shall appear, "This property proposed to be rezoned."
- b. The sign shall contain the name of the real party in interest asking for the zoning change.
- c. The sign shall contain what the present zoning is at the time of petition.
- d. The sign shall contain the proposed or requested zoning sought and amount of acreage involved (map with dimensions).
- e. The sign shall contain the proposed use of the land if the zoning is successful.
- f. The date and place of the public hearing on the rezoning.

5. It shall be the duty of the petitioner to erect, maintain and remove said sign; removal shall be within three (3) days after public hearing.

6. Proof copy shall be submitted to the Township Supervisor or Clerk for approval of content prior to erection of sign.

7. Charter Township of Canton shall be exempted from these provisions.

A motion was made by Poole and supported by Cheske and unanimously carried that the Township join the Supervisor Association and approve the payment of \$100.00 per year dues.

A motion was made by Myers and supported by Cheske and unanimously carried that the Township approve a 21 day period for the payment of water bills without penalty provided further that payment must be received on the 21st day.

A motion was made by Poole and supported by Parsell and unanimously carried that approval be given to the Humane Society to issue Canton Township dog licenses at their Westland office.

A motion was made by Poole and supported by Cheske and carried that the Township rescind its request to the Wayne County Road Commission for a flashing yellow traffic light at the corner of Sheldon and Hanford.

Yes: Greenstein, Flodin, Parsell, Cheske, Poole, Schwall.

No: Myers.

A motion was made by Parsell and supported by Flodin and carried that the Township accept James Poole's resignation as Civil Defense Coordinator.

Yes: Flodin, Parsell, Cheske, Poole, Schwall.

No: Greenstein, Myers.

A motion was made by Poole and supported by Schwall that the Township attorney be requested to prepare a mobile home tie down ordinance for the Township.

Yes: Flodin, Poole, Schwall

No: Greenstein, Parsell, Cheske, Myers.

The motion failed.

A motion was made by Parsell and supported by Myers and unanimously carried that Poole and Myers work with the Township attorney on the formulation of a mobile home tie-down ordinance.

A motion was made by Flodin and supported by Schwall and unanimously carried that the Township join and participate in the Plymouth-Canton area Bi-centennial celebration effort.

A motion was made by Flodin and supported by Poole and unanimously carried that the following ordinance be introduced, tabled and published.

## ORDINANCE NO. 57

AN ORDINANCE TO DESIGNATE AN ENFORCING AGENCY TO DISCHARGE THE RESPONSIBILITIES OF THE CHARTER TOWNSHIP OF CANTON UNDER THE PROVISIONS OF THE STATE CONSTRUCTION CODE ACT (ACT 230, P.A. OF 1972).

THE CHARTER TOWNSHIP OF CANTON ORDAINS:

Sec. 1. AGENCY DESIGNATED. Pursuant to the provisions of the Michigan Plumbing code which consists of the BOCA Basic Plumbing Code, 1970 Edition, including accumulative supplement dated 1973, except sections P-102.0, P-105.0, P-105.2, P-1101.5, P-1205.2, P-1500.0 through P-1511.4, and P-1700.0 through P-1705.2 which have been deleted and includes amendments to P-100.2, P-117.0, P-201.1, P-301.1, P-301.2, P-308.2, P-313.3, P-405.12, P-602.31, P-701.16, P-701.2, P-1001.7, P-1101.3, P-1101.4, P-1102.0, P-1204.55, P-1605.10, P-1606.21, P-1606.22, P-1606.23, and further includes additions being: R 408.30725 (P-309.3), R 408.30752 (P-1001.9), R 408.30762 (P-1205.41), R 408.30791, R 408.30792, R 408.30793, R 408.30795 and R 408.30796, of Act 230 of the Public Acts of 1972, the Building Official of the Charter Township of Canton is hereby designated as the enforcing agency to discharge the responsibilities of the Charter Township of Canton under Act 230 of the Public Acts of 1972, State of Michigan. The Charter Township of Canton hereby assumes responsibility for the administration and enforcement of said Act throughout its corporate limits.

Sec. 2. All Ordinances inconsistent with the provisions of this Ordinance are hereby repealed.

Sec. 3. This Ordinance shall be effective after legal publication and in accordance with the provisions of the Act governing same.

A motion was made by Schwall and supported by Cheske and unanimously carried that the Supervisor and Clerk be authorized to sign a sanitary sewer and water main easement with the Detroit Edison Co. in connection with the installation of the sanitary sewer on Lilley Road between Ford and Cherry Hill and the water main between Ford and Cherry Hill Roads.

A motion was made by Myers and supported by Cheske and carried that the Civil Service Commission be given permission to advertise for applicants for fire cadets for pool purposes and to establish an eligibility list.

Yes: Greenstein, Parsell, Cheske, Myers, Poole, Schwall

No: Flodin

A motion was made by Myers and supported by Cheske and carried that the Civil Service Commission be given permission to advertise for applicants for clerk typist positions for pool purposes and to establish an eligibility list.

Yes: Greenstein, Parsell, Cheske, Myers, Poole, Schwall

No: Flodin

A motion was made by Myers and supported by Cheske that the Civil Service Commission be given permission to advertise for applicants for fireman for pool purposes and to establish an eligibility list.

Yes: Cheske, Myers

No: Greenstein, Flodin, Parsell, Roole

The motion failed.

A motion was made by Flodin and supported by Cheske and unanimously carried that bills in the amount of \$56,958.81 be paid.

A motion was made by Schwall and supported by Cheske and unanimously carried to adjourn.

JOHN W. FLODIN, Clerk  
ROBERT GREENSTEIN, Supervisor

Publish: May 12, 1975



## Franklin tops Panthers

# East runner sets 2 mile mark

When Doug Sweazy finds someone to run against, he's going to turn in some fantastic times.

The senior distance runner from Garden City East didn't do a bad job of it Thursday with the fastest two mile performance in the area this year, jogging the distance virtually by himself in 9:29.6.

The time was exactly two seconds faster than the only runner from the area who would have a chance at beating him at that distance -- East teammate Art Kitzze.

Franklin won the meet 82-41 in a display of good depth.

"I didn't ever feel really good out there," said Sweazy after his effort.

"But I wanted to get the school record."

Even though he didn't feel up to par running, Sweazy said that the time approached what he thought would be his best time at that distance.

Franklin took nine of 15 firsts, sweeping the 100 yard dash.

"Beyond Sweazy and Kitzze, our ranks grow thin," said East assistant coach Terry Cherry.

Franklin got good performances out of Dan Quinn, who swept both sprint events and won the long jump and Rick Lee who took firsts in both hurdles.

Quinn, one of the area's fastest sprinters, won the 100 yard dash in

the not-exceptional time of 10.5 seconds. Quinn has gone that distance in 10.0, tied for tops in the area.

The victory gave Franklin a 3-1 record in the Northwest Suburban League.

Results:

**LONG JUMP**--1. Quinn (F) 2. Sweazy (E) 3. Ganoff (F) Distance--17-10 1/2

**SHOT PUT**--1. Anderson (E) 2. Kasetta (F) 3. Romanchuk (E) Distance--40-8 1/2

**880 RELAY**--1. Franklin 2. East Time: 1:37.5

**880 DASH**--1. Kitzze (E) 2. Murphy (F) 3. Rochowiak (F) Time: 2:02.2

**HIGH HURDLES**--1. Lee (F) 2. Radford (F) 3. Sieczkoski (E) Time: 16.0

**MILE RUN**--1. Volz (E) 2. Block (F) 3. Dydo (E) Time: 4:40

**100 DASH**--1. Quinn (F) 2. Yuhasz (F) 3. Casey (F) Time: 10.5

**HIGH JUMP**--1. Perkins (E) 2. Marek (F) 3. Rochowiak (F) Distance: 5-6

**440 DASH**--1. McGuire (F) 2. Sames (F) 3. Dominak (E) Time: 50.7

**LOW HURDLES**--1. Lee (F) 2. Sieczkoski (E) 3. Redford (F) Time: 21.3

**2 MILE RUN**--1. Sweazy (E) 2. Wozniak (F) 3. Milne (F) Time: 9:29.6

**220 DASH**--1. Quinn (F) 2. Yuhasz (F) 3. Deminick (E) Time: 23.6

**POLE VAULT**--1. Howard (E) 2. Gorman (F) 3. Mitchell (F) Distance: 11-0

**MILE RELAY**--1. Franklin 2. East Time: 3:36.2

**140 RELAY**--1. Franklin 2. East Time: 44.5

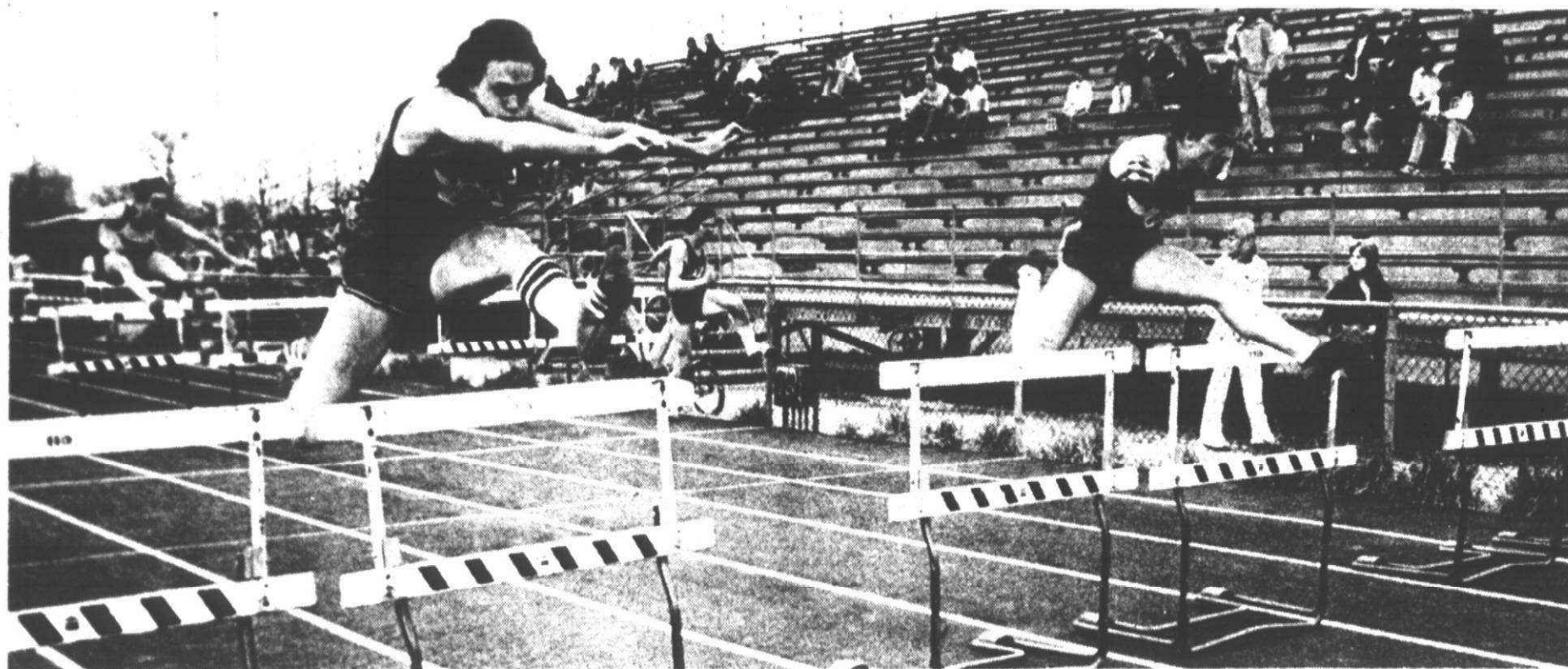

FRANKLIN'S RICK LEE (left) won the hurdle events in Thursday's meet while teammate Jim Radford placed second in the

high hurdles and third in the lows. (Staff photo by Bob Woodring)



DOUG SWEAZY (right) of Garden City East turned in the best time in the area this year in the two mile run with a 9:29.6 clocking in the Panthers' dual meet Thursday against Livonia Franklin and also ran on East's 880 relay team.

## Observer & Eccentric SPORTS

Monday, May 12, 1975

(P 13A, R 10A, W.G. 12A) \* 15A

# Canton hitters erupt—Chiefs bomb Churchill

## Girls' Track Ratings

### 880 RUN

CROCI, B.	PLY SALEM	2:27.1
BEERNINK, B.	BENTLEY	2:30.0
CATON, R.	R.U.	2:30.7
JARVIS, L.	LADYWOOD	2:33.6
GIBBONS, P.	BORGESS	2:34.0
GIBBONS, M.	BORGESS	2:35.0
KLEIN, J.	JOHN GLENN	2:35.5
HORIE, F.	FRANKLIN	2:35.7
YELIK, G.	G.C. EAST	2:36.2
FINLEY, P.	PLY SALEM	2:38.9

### 110 HURDLES

CWIK, B.	BORGESS	15.3
SOLACK, S.	STEVENSON	16.2
WRIGHT, G.	G.C. EAST	16.3
KOSOVAC, R.	R.U.	16.4
CAUDILL, D.	JOHN GLENN	16.6
SCHOEB, B.	BORGESS	16.6
MELLAS, G.	G.C. EAST	16.9
NABOZNY, B.	BENTLEY	17.1
LOGAN, J.	JOHN GLENN	17.2
CAUDILL, D.	JOHN GLENN	17.3

### MILE RUN

BARRETT, G.	G.C. EAST	5:37.5
CRIPPEN, R.	R.U.	5:49.3
KOSTUKOFF, B.	BORGESS	5:51.0
DICKSON, J.	JOHN GLENN	5:53.0
JARVIS, L.	LADYWOOD	5:55.7
PETRYL, C.	CHURCHILL	6:00.1
HATFIELD, S.	STEVENSON	6:00.7
MILNE, R.	R.U.	6:05.0
BEERNINK, B.	BENTLEY	6:06.5
MULKITEN, F.	FRANKLIN	6:07.9

### 100 DASH

McDOUGALL, J.	JOHN GLENN	11.5
DREYER, B.	BENTLEY	11.6
FREIVOGEL, S.	STEVENSON	11.7
BOWMAN, B.	BENTLEY	11.8
MANISCALCHI, R.	R.U.	12.0
ROGERS, B.	BORGESS	12.0
WRIGHT, G.	G.C. EAST	12.0
GALLINAT, G.	G.C. EAST	12.1
TERRILL, S.	STEVENSON	12.1
WILKINSON, S.	STEVENSON	12.2

### SHOT PUT

GRAY, C.	CHURCHILL	37'11 1/4"
FACKLER, G.	G.C. WEST	35'11 1/2"
WANDYG, T.	THURSTON	35'4 1/2"
ANDERSON, R.	R.U.	34'2"
CHRISTNER, F.	FRANKLIN	33'1 1/4"
O'NEIL, B.	BENTLEY	32'10"
LATORRE, R.	R.U.	32'1 3/4"
HAHN, G.	G.C. EAST	32'1"
AHO, R.	R.U.	31'3 1/4"
DILLON, P.	PLY SALEM	30'7 1/4"

### LONG JUMP

DREYER, B.	BENTLEY	16'3"
KOSOVAC, R.	R.U.	16'2"
McDOUGALL, J.	JOHN GLENN	16'3/4"
MULL, B.	BENTLEY	16'1 1/4"
WROBLEWSKI, G.	WEST	15'9 1/2"
CWIK, B.	BORGESS	15'8 1/2"
MELLAS, G.	G.C. EAST	15'8 1/2"
MONDOUX, C.	CHURCHILL	15'4 1/4"
McCRACKEN, R.	R.U.	15'3 3/4"
PLASTERER, S.	STEVENSON	15'3 1/2"

### HIGH JUMP

KOSOVAC, R.	R.U.	5'0"
BOOTH, S.	STEVENSON	4'11"
HYMAN, R.	R.U.	4'11"
CROCI, B.	PLY SALEM	4'10"
GIBBONS, P.	BORGESS	4'10"
JAY, B.	BORGESS	4'10"
McCRACKEN, R.	R.U.	4'10"
RADFORD, F.	FRANKLIN	4'10"
REITZ, T.	THURSTON	4'10"

### 880 RELAY

JOHN GLENN	1:49.4
BENTLEY	1:49.9
PLYMOUTH SALEM	1:50.6
BISHOP BORGESS	1:50.8
STEVENSON	1:52.0
REDFORD UNION	1:52.8
FRANKLIN	1:53.5
CHURCHILL	1:54.3
GARDEN CITY EAST	1:58.0
LADYWOOD	1:58.2

### 440 DASH

DREYER, B.	BENTLEY	59.3
CROCI, J.	PLY SALEM	60.0
LaFEVRE, S.	STEVENSON	62.5
CWIK, B.	BORGESS	62.6
CRICI, P.	PLY SALEM	63.5
MUDIE, R.	R.U.	63.6
ODDO, J.	JOHN GLENN	63.6
BOHLAND, B.	BORGESS	64.0
BEERNINK, B.	BENTLEY	64.2
GIBBONS, B.	BORGESS	64.5

### TWO MILE

LOZON, R.	R.U.	13:00.7
GIUFFRE, R.	R.U.	13:03.7
MURPHY, J.	JOHN GLENN	13:18.0
JORDON, F.	FRANKLIN	13:18.6
PETRYL, C.	CHURCHILL	13:24.9
FINLEY, P.	PLY SALEM	13:26.8
HOLTER, P.	PLY SALEM	13:28.6
MARTIN, B.	BORGESS	13:34.6
BLOCK, F.	FRANKLIN	13:34.7
MULKITEN, F.	FRANKLIN	13:47.7

### 220 DASH

BOWMAN, B.	BENTLEY	26.6
DREYER, B.	BENTLEY	26.7
GRAY, P.	PLY CANTON	27.4
WILKINSON, S.	STEVENSON	27.4
WINTERSTEIN, J.	JOHN GLENN	27.4
TERRILL, S.	STEVENSON	27.6
ANDERSON, R.	R.U.	27.8
WRIGHT, G.	G.C. EAST	27.7
JAY, B.	BORGESS	28.1
ANDERSON, C.	CHURCHILL	28.2
LEHMAN, J.	JOHN GLENN	28.2

### MILE RELAY

PLYMOUTH SALEM	4:17.1
BENTLEY	4:18.6
JOHN GLENN	4:22.7
BORGESS	4:22.8
STEVENSON	4:24.3
REDFORD UNION	4:24.4
CHURCHILL	4:35.3
FRANKLIN	4:38.6
GARDEN CITY EAST	4:38.9
LADY WOOD	4:41.5

Plymouth Canton scored four runs in the first inning and went on to take an easy 8-1 decision over Livonia Churchill Wednesday.

Chris Martucci went the distance for the Chiefs, stopping Churchill on six hits. For Martucci, it was the second straight league game in which he has not allowed an earned run.

Brian Stemberger was the big gun for Canton again. The senior shortstop started the year by going nine for 13, slumped a bit, and is now coming on strong again. Stemberger recorded three hits for the day and two RBI's to up his average to .469.

Keith Randazzo opened the Canton first with a double to left and Stemberger followed with his fifth triple of the year, scoring on a throwing error during the relay.

Tom Close followed with his fourth home run of the year which tied him at that time with Martucci for leadership in that category.

Mike Verduce and Paul Major then both singled and moved up on a passed ball. Bob Ayotte's sacrifice fly

scored the Chiefs' fourth run of the inning.

Martucci got his team leadership in home runs back very quickly in the third when he slashed his fifth of the season and Canton took a 5-0 advantage.

After Churchill had gained one back in the fifth, Canton put the game away in the sixth, scoring three times.

Ayotte was safe on a Churchill error. Randazzo picked up a bunt single after Matt Wiley had walked and Stemberger followed with an RBI single. Verduce ended the scoring with a single, scoring two runs.

"We were due to break out of our hitting slump," said Canton coach Fred Crissey who saw his club rack Charger pitcher Dan Bobowski with 12 hits.

Canton is now 5-1 in league and will face Western Six co-leader Walled Lake Western twice this week in meetings which may well determine the race.

Batteries: Churchill — BOBOWSKI and Nelson. Canton — MARTUCCI and Close.  
CHURCHILL 000 010 0 — 1-6-3  
CANTON 401 003 x — 8-12-1



BRIAN STEMBERGER

## Snyder wins opening games

Snyder's softball club of Redford got off to a successful start in defense of its West Division championship in the Major Metro Travel League by winning a pair of doubleheaders last week.

Hitting a total of 22 home runs in the two games, Jim Snyder's team demolished All Pro of Oak Park, 23-11 and 37-5, then came back later in the week to bludgeon Detroit's PUSH team, 33-12 and 18-9.

Jim Mitchell paced the strong Snyder's attack with seven home runs and 20 RBI's in the four games.

Next Tuesday, in a key divisional matchup, Snyder's plays a pair against Little Caesars of Southgate. Little Caesars, also off to a 4-0 start, finished second to Snyder's in West Division play last season, but turned the tables on the Redford squad in the playoffs and went on to take the league championship. The games will be played at Claude Allison Field in Redford, starting at 7:45 p.m.

## FARAH BRINGS YOU A REAL INFLATION FIGHTER!

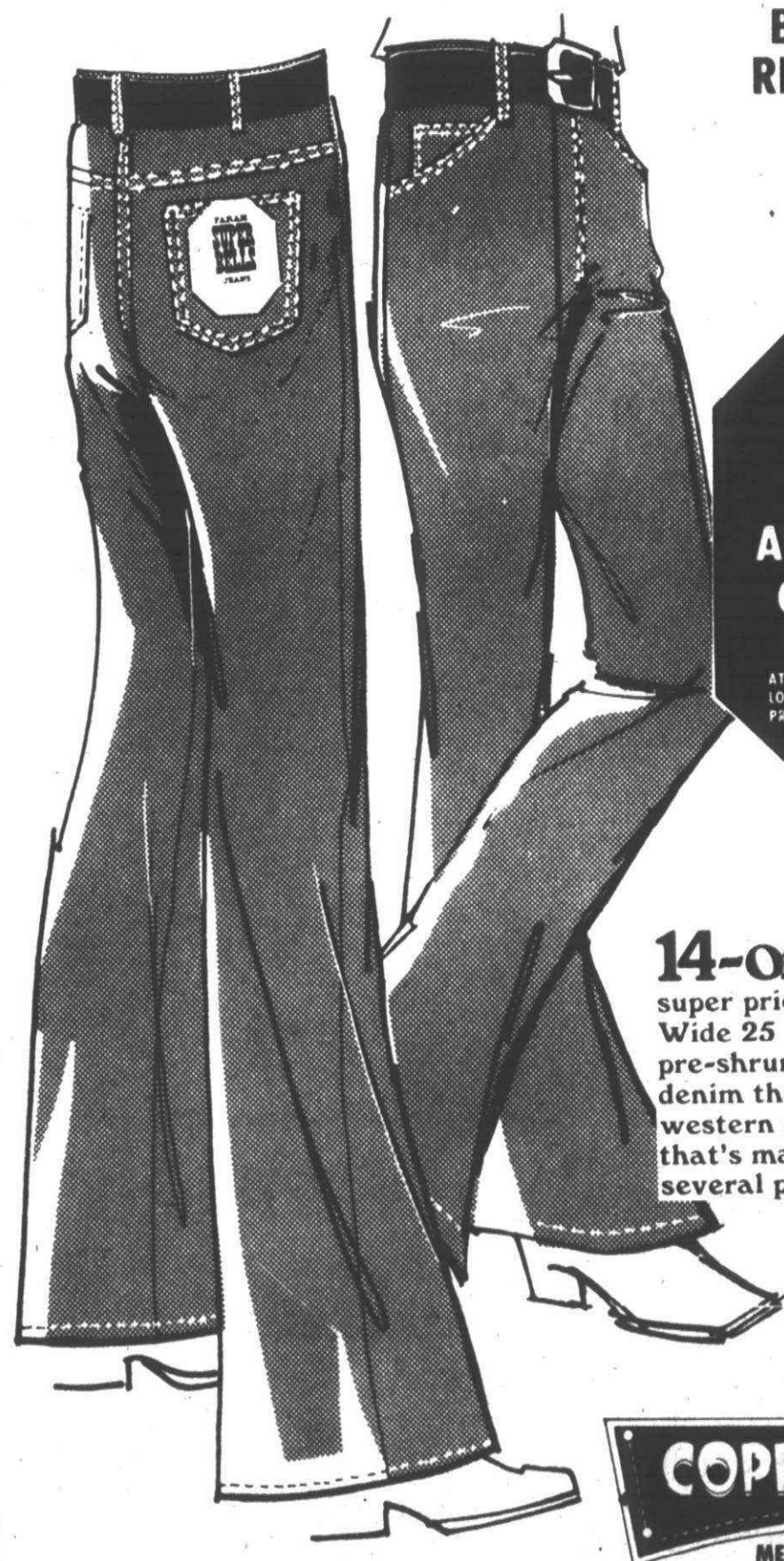

A NEW SUPPLY OF DENIM JEANS HAVE JUST ARRIVED AT THE COPPER RIVET

AT A NEW LOW PRICE! **\$10** PR.

Were \$13.00

**14-oz. Denim.** It's a super price on Farah Super Bells. Wide 25 1/2-inch bottoms in pre-shrunk heavyweight cotton denim that fades in the traditional western manner. There's no jean that's made any better, so pick up several pair at this low super price.

**COPPER RIVET**

MEN'S SPORTS WEAR SHOP  
STORE HOURS  
DAILY 10 a.m. to 10 p.m., SUN., 11 a.m. to 6 p.m.

45001 Ford Road at Canton Center Road



# OBSERVER & ECCENTRIC CARRIERS DON'T HAVE TO WORRY ABOUT SUMMER JOBS

When school lets out for summer break, many students start looking for summer jobs ... anything, just to make a little money. But Observer & Eccentric carriers don't have to worry about these scarce summer jobs. They have a job all year long. And it only takes a few hours a week. That leaves plenty of time for study during the school year, and lots of time for fun during the summer.

Besides earning money, Observer & Eccentric carriers gain valuable experience in operating their own business ventures: learning how to deal pleasantly with people, the responsibility of collecting and keeping proper records, and the value of dependability. Carriers also have a chance to grow in self-sufficiency and self-esteem. Throughout the year, special prizes, trips, and other bonuses reward the carriers for good service and work habits.

It's a great way to earn money all year long without giving up the other things in life. For more information on Observer & Eccentric routes, call the Circulation Department today, or mail the coupon below.

NAME .....

ADDRESS .....

CITY .....

PHONE ..... AGE .....

Phone 261-3800 from Canton Twp., Farmington, Garden City, Livonia, Plymouth, Plymouth Twp., Redford Twp., Southfield and Westland. Mail coupon to:

Observer & Eccentric,  
Circulation Department,  
36251 Schoolcraft,  
Livonia, MI 48150

Phone 651-7575 from Avon Twp., Rochester and Troy. Mail coupon to:

Observer & Eccentric,  
Circulation Dept.,  
410 N. Main,  
Rochester, MI 48063

**The  
Observer & Eccentric  
Newspapers**

*The Most Respected Name in the Suburban Press*





# Spoiler Bentley jolts Rocks

Livonia Bentley, virtually out of the Suburban Eight baseball race with four losses, continued in its role as giant killer Friday, downing Plymouth Salem 5-2.

Salem had been tied with Redford Union for the league leadership after Bentley had upset RU Wednesday 4-3. But the Bulldogs refuse to roll over and play dead and now that race is up

for grabs by just about anyone. Bentley scored all of its runs in the first two innings Friday and pitcher Don Nalepka came in for his third relief appearance of the week and picked up his third victory of the week.

The Bulldogs got two runs on two hits in the first as Glenn Stevens and Mike Robbins both hit safeties. Two Salem errors also helped things out.

Bentley added three in the second when Russ Hodges and Tom Schultz both singled, and Brian Butcher moved them along with a sacrifice bunt. Dan Dinsmore and Stevens then

both singled and the final run scored on still another Salem error.

Salem then came back for two in the third on two singles and two walks and the Rocks were threatening again in the fourth when Nalepka came on to get Bentley out of trouble.

"I think we have found the other pitcher we need," said Bentley coach Marty Kozik. "I hope he can win three games for us next week."

Batteries: Salem — THOMAS and Nagel. Bentley — Butcher, NALEPKA and Hodges. SALEM BENTLEY

002 000 0 - 2-8-4  
230 000 0 - 5-7-1

## SUZUKI

RM 125 SPECIAL  
wear my F.D.R. Shirt  
and I will give you a  
**FREE BELL HELMET**  
with RM 125 or any TM  
purchase off list price

F.D.R. SUZUKI TEAM

CYCLE and SPORT, Inc.

455-7300

41900 FORD ROAD, BETWEEN HAGGERTY & LILLEY PLYMOUTH

## Panthers clobber Salem track girls

Linda Kosovac won three events and set a school and track record in the high jump Thursday as Redford Union defeated Plymouth Salem 74-31 in girls track.

Jacki Croci took the 440 for Salem in 60 seconds and sister Barb Croci won the 880 in 2:27.1

The victory pushed RU's record to 8-0.

Results:

LONG JUMP — 1. Kosovac (R) 2. McCracken (R) 3. Mouhop (R) Distance — 14-2 1/2

SHOT PUT — 1. Anderson (R) 2. Latorre (R) 3. Aho (R) Distance 32-11

880 RELAY — 1. Salem 2. Redford Union Time: 1:52.3

880 DASH — 1. B. Croci (S) 2. Taton (R) 3. Clifford (R) Time: 2:27.1

HIGH HURDLES — 1. Kosovac (R) 2. Kelly (R) 3. Detloff (R) Time: 17.2

MILE RUN — 1. Crippen (R) 2. Findley (P) 3. Milan (R) Time: 5:49.3

100 DASH — 1. Maniscalchi (R) 2. Lankabel (S) Worsnop (S) Time: 12.1

HIGH JUMP — 1. Kosovac (R) 2. McCracken (R) 3. Mouhop (R) Distance: 5-0

440 DASH — 1. J. Croci (S) 2. Mudie (R) 3. Macek (R) Time: 60.0

2 MILE RUN — 1. Lozon (R) 2. Giuffre (R) 3. Halter (S) Time: 13:00.7

200 DASH — 1. Anderson (R) 2. Langkanbel (S) 3. McCracken (R) Time: 28.1

MILE RELAY — 1. Salem 2. Redford Union Time: 4:20.2

440 RELAY — 1. Redford Union 2. Salem Time: 53.7

## Canton toppled by Bentley girls

Cindy Nair, Sharon Dreyer and Pam Beernink continued to carry the Livonia Bentley girls track team as the trio combined for a total of 10 first place finishes and the Bulldogs won two meets last week.

Dreyer took five firsts in the victories over Plymouth Canton (73-32) and Churchill (66-39).

Nair won the mile run in each meet.

Results:

LONG JUMP — 1. Dreyer (B) 2. Mull (B) 3. Leith (P) Distance: 15-1/2

SHOT PUT — 1. O'Neil (B) 2. Neiman (B) 3. Rumberger (P) Distance: 30-9

880 RELAY — 1. Bentley 2. Canton Time: 1:51.6

880 DASH — 1. Beernink (B) 2. Pozan (B) 3. Farquhar (B) Time: 2:26

HURDLES — 1. Nabozny (B) 2. Graham (B) 3. Leith (P) Time: 16-6

MILE RUN — 1. Nair (B) 2. Coleman (B) 3. Rutenburg (P) Time: 6:08

100 DASH — 1. Ford (C) 2. Peterson (P) 3. Depew (B) Time: 12.4

HIGH JUMP — 1. Gray (P) 2. Bigelow (P) 3. Mull (B) Distance: 4-6

440 DASH — 1. Dreyer (B) 2. Neiman (B) 3. Bigelow (P) Time: 59.3

2 MILE RUN — 1. Trujillo (B) 2. Babaer (P) 3. Shoemaker (B) Time: 14:33

220 DASH — 1. Gray (P) 2. Leith (P) 3. Pozan (B) Time: 28.1

MILE RELAY — 1. Bentley 2. Canton Time: 4:21.5

440 RELAY — 1. Bentley 2. Canton Time: 53.2

## Soviet cagers play tonight

Eric Agardy Plymouth Salem's 6-10 standout center will be in the lineup tonight when the USSR junior basketball team plays the Michigan AAU Youth Team tonight at Pontiac.

The game, which will be in Pontiac Central Fieldhouse, at 8 p.m., is part of the annual Wide-Track festival in that city.

The Soviet team is currently in the midst of an eight-game United States tour in which it will play teams in the 17-19 junior team age bracket. United States teams will be comprised of outstanding high school seniors and college freshmen.

The Soviets boast an exceptionally tall team, featuring 7-1 Vladimir Tkachenko, 6-9 Anatoly Myshkin and 6-7 Andrey Lopatov on the front line.

The Michigan team will be able to counter with Agardy, 6-10 Cyrus Mann of Illinois State, 6-9 Will Franklin of Birmingham Brother Rice, and 6-6 Alan Hardy up front.

Backcourt standouts for the Michigan team will include 6-2 Jeff Smith of Pontiac Central and 5-10 David Washington of Birmingham Brother Rice.

Coaching the Michigan contingent will be Sammy Washington who runs the home of Michigan summer basketball at St. Cecilia in Detroit.

The AAU internationally sanctioned game will be preceded by exhibition games at 5:30 and 6:45 p.m. Tickets will be sold at the door.

## Records set

Sharon Dreyer and Lisa Bowman both set school records to lead Livonia Bentley's 82-22 girls track pasting of Ladywood.

Bentley took firsts in every event except one en route to the victory. Bowman turned in a sparkling 26.6 clocking in the 220 dash and Dreyer broke the one minute mark in the 440 run with a time of 59.6 to set the school records.

OUR 10th YEAR

PLYMOUTH TIRE & AUTO SERVICE CENTER

DISCOUNT TIRE PRICES

XL 100 RADIALS

\$39.95

Plus Fed Tax

DR70 x 13 1.93-3.94

E-F-G-HR 70 x 14

G-H-J-LR 70 x 15

BEAT THIS!!

ALIGNMENT \$6.66

HEADQUARTERS FOR

- ALIGNMENT
- MUFFLERS
- BRAKES

WE ARE HERE

PLYMOUTH TIRE & AUTO SERVICE CENTER

705 W. Ann Arbor Rd.

At Main St.

Plymouth • 453-3165

TELEVISION

SERVICE SPECIAL

ONLY \$3

We will pick up your television set, bring it to our shop and have it checked by our TV experts. You will then be notified by telephone of the cost of repair. If you decide not to have it repaired we will return it to your home. All for only \$3.

COLOR

ANTENNA AND ROTOR

Completely installed\*

\*Normal installation \$98

cash price installed \$2 week

STAR-RITE TV

28915 JOY RD.

WESTLAND

PHONE: 525-5450

## VISIT

### These

## Wayne County

AMOCO

## Dealers Soon!

### NORTHVILLE

DON'S STANDARD SERVICE

302 Main St. at Church 349-1133

### PLYMOUTH

CAL COMPEAU STANDARD SERVICE

789 Ann Arbor Trail 453-9733

OLD VILLAGE STANDARD SERVICE

499 Main St. 453-0040

SAM & SON STANDARD SERVICE

1229 Ann Arbor Rd. 455-7777

### REDFORD TWP.

JOHN KNACK'S STANDARD SERVICE

27333 Plymouth Rd. at Inkster Rd. 937-0017

ANTHONY'S STANDARD SERVICE

26212 Grand River at Kinloet 534-5440

BOTSFORD STANDARD SERVICE

27901 Grand River at 8 Mile Rd. 476-9877

### GARDEN CITY

AL & GEORGE STANDARD SERVICE

6135 Middlebelt Rd. 421-9682

MOE'S STANDARD SERVICE

30259 Ford Rd. at Henry Ruff

421-9674 or 425-0980

### LIVONIA

BAIGRIE'S STANDARD SERVICE

32850 Plymouth Rd. 427-1420

BELL CREEK STANDARD SERVICE

27430 Five Mile & Inkster Rd. 522-4790

BINGHAM'S AUTO SERVICE CENTER

36375 Five Mile & Levan Rd. 261-3730

DAN "D" STANDARD SERVICE

27410 Joy Rd. & Inkster Rd. 522-4995

DON WILLIS STANDARD SERVICE

29225 Five Mile & Middlebelt 261-0330

D-J—STANDARD SERVICE

34901 Ann Arbor Trail 425-6640

TWIN ARBOR'S STANDARD SERVICE

37950 Ann Arbor Rd. at Ann Arbor Trail

464-9030

ART'S STANDARD SERVICE

6 Mile & Farmington Rds. 422-1184

### WESTLAND

JOY-MERRIMAN STANDARD SERVICE

31411 Joy Rd. 427-2830

MID-TRAIL STANDARD SERVICE

8008 Middlebelt & Ann Arbor Trail 261-3340

WESTLAND STANDARD SERVICE

6690 Newburg & Warren 326-0877

CHERRYHILL-VENOY STANDARD SERVICE

32785 Cherryhill Rd. 728-0030

GRAYSON'S STANDARD SERVICE

1686 Newburg Rd. 721-9559

## TIRE SALE

Ring our Bell

### 4-PLY POLYESTER

#### ATLAS CUSHIONAIRE BIAS PLY WHITEWALL TIRE

- Four polyester cord plies provide strength, comfort, long tire life
- Good traction and wet skid control
- Concave molded for more tread contact with the road

GOOD QUALITY — MODERATE PRICE

# \$23.95

Each

Tire size C78-13  
Plus \$1.98 Federal Excise Tax each

### ATLAS RADIAL XL

2 fiberglass belts, 2 polyester belts

- Radial construction for control, mileage and greater safety
- Can be your least expensive tires in the long run
- Stay flat on roads even in skids
- Wear better on all surfaces under all conditions

OUR POPULAR PRICED RADIAL

# \$36.95\*

Each

Tire size CR78-13  
Plus \$2.28 F.E.T. each

### ATLAS STEEL RADIAL 70

7 plies under the tread

- Tops in tires
- Protection of steel and mileage economy of a radial
- Ride and handling of a radial

OUR FINEST TIRE

# \$54.95\*

Each

Tire size FR70-14  
Plus \$3.01 F.E.T. each

### REGISTERED KEY PROTECTION PLAN FREE

when you buy any four Atlas or Amoco tires

- LIBERTY BELL DESIGN
- AMOCO EXCLUSIVE

Individually numbered and registered to your name. If you lose your keys, finder drops in mail, prepaid. Amoco Headquarters has your name and returns keys to you free of charge.

The number system protects your home.

### 6 PLIES UNDER THE TREAD

#### FIBERGLASS BELTED ATLAS FORTY-TWO WHITEWALLS

- More potential mileage than unbelted tire
- Wide low profile
- Smooth ride characteristics
- Proven year after year

PERSONALIZED DOOR KNOCKER FREE

when you buy 4 Atlas 42 or Steelton tires

plus free Registered Key Protection Plan

# \$27.95\*

Each

Tire size A78-13  
Plus \$1.76 F.E.T. each

### AMOCO UPSTART BATTERY

- Container and cover sealed...one solid unit
- 54 plates
- High-impact case

# \$24.95

Our best value in a low price battery

size 23, new size 24  
old size 28, new size 22

### COUPON

#### Super Special!

Coupon Expires 6-30-75

# \$1.00 OFF on ATLAS AIR FILTER

A dirty, clogged filter could cost you money!

Trademark ATLAS Reg. U.S. Pat. Off., Atlas Supply Company

Trademark AMOCO Reg. U.S. Pat. Off., Amoco Oil Company

\*SALE PRICE: ACTUAL SALE PRICE BY PARTICIPATING DEALERS MAY VARY FROM DEALER TO DEALER.

OFFERS END 5/15/75.

Identify your participating Dealer by this sign

AMOCO

Ring our Bell

CHARGE IT with your Standard Oil, Torch Club or Diners Club credit card



# Kmart

SALE PRICES GOOD NOW THRU SATURDAY

OPEN DAILY 10-10; SUNDAY 11-6

HERE'S PROOF  
YOU SAVE MORE!



Sold in  
Fashion  
Accessory  
Department!

## WOVEN STRAW TOTE BAGS

Reg. 3.44 Thru Sat.

Perfect carry-all for summertime. For the beach, traveling or a knitting bag.

**2<sup>50</sup>**

Limit 1

## CHILDREN'S CANVAS SNEAKERS

Special Purchase Thru Sat.

**1<sup>50</sup>** pr.

Children's canvas upper sneakers in assorted colors. Children's sizes. Charge It at Kmart!

Limit 2 Prs.



## Famous Maker WESTERN STYLE COTTON JEANS

Special Purchase Thru Sat.

**3<sup>50</sup>** pr.

Sold in  
Ladies Wear  
Dept.

Western style 100% cotton denim jeans. Great for all summer wear. Misses sizes.

Limit  
2 pairs



## VALUE-PACK GIFT WRAP

Reg. 97¢ Thru Sat.

20 sheets gift-wrap in 7 colorful designs. 30x20" each.

**50¢**

Limit 2

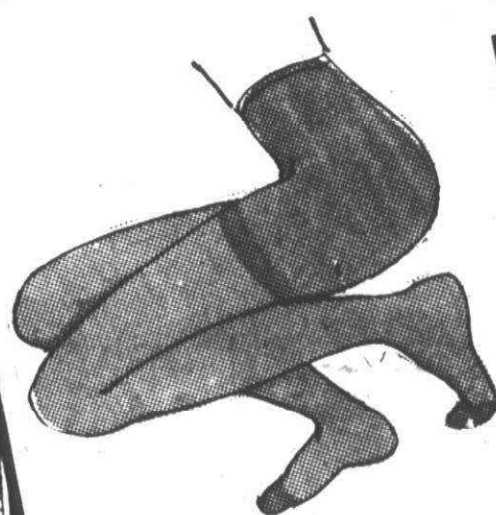

## QUEEN-SIZE PANTY HOSE

Reg. 96¢ Thru Sat.

**50¢** pr.

Fit up to 200 lbs. Seamless stretch nylon. Popular shades.

Limit 2 pairs



## 250 WHITE PAPER NAPKINS

Reg. 72¢ Thru Sat.

**50¢**

Luncheon size. Handy for everyday and entertaining.

Limit 2



## TOOTSIE ROLL® POPS

Reg. 71¢ Thru Sat.

**50¢**

6 1/2-oz.\* bag delicious, wrapped pops in a variety of flavors.

\*Net Wt.

Limit 2



## RENUZIT® AIR FRESHENER

Reg. 67¢ Thru Sat.

**50¢**

In your choice of 4 fragrances. 7 oz.\* Save Now.

\*Net Wt.

Limit 2



## 10 TRASH CAN BAGS

Reg. 73¢ Thru Sat.

**50¢**

Fits 20-gallon containers. Plastic with twist ties.

Limit 4



## 30-PACK SOAP PADS

Reg. 73¢ Thru Sat.

**50¢**

Large package of 30 steel wool soap pads. Charge It.

Limit 4

## 8 FT. RAILROAD TIES

CREOSOTE  
Treated

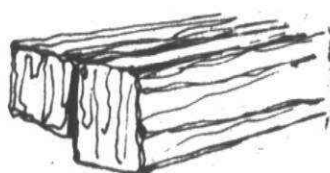

**3<sup>88</sup>**

Reg.  
\$4.97

Not Available at  
Garden City Store

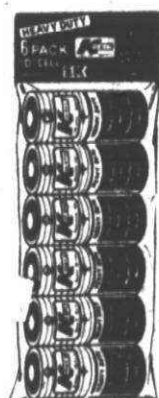

## 6 "D" CELL BATTERIES

Reg. 97¢ Thru Sat.

**50¢**

"D" Size Batteries For Flashlights, Toys And Other Household Items. Stock Up Now!

Limit 2 Packs



## TOILET BOWL CLEANER

Reg. 97¢ Thru Sat.

**50¢**

Automatically  
cleans, deodorizes.  
6 1/2-oz.\*

\*Net Wt.

Limit 2

AVAILABLE ONLY AT THE FOLLOWING K MART STORES

- FORD ROAD NEAR MIDDLEBELT
- WAYNE ROAD AT CHERRY HILL

- PLYMOUTH RD. NEAR MIDDLEBELT
- 7 MILE RD. AT FARMINGTON RD.
- ANN ARBOR RD. NEAR HAGGERTY RD.

- FORD ROAD AT SHELDON ROAD
- GRAND RIVER AVE. AT HALSTEAD RD.



# Classified Want Ads

Monday, May 12, 1975

## CLASSIFICATION INDEX

**312 Livonia**

**5 & NEWBURGH**  
4 bedroom all brick ranch, full finished basement, professionally decorated throughout, 2 car garage. Asking \$39,900. Call 464-0800.

**DON KAMEN**

**One Way**

**LIVONIA**  
Center entrance 4 bedroom colonial, original "Rembrandt", 2 1/2 baths, 2 car garage. Call Bob Mossaron 477-6300 or 729-3431 (M-059).

**Westdale "W" Co's**  
SPRING EVERYWHERE on this 1 1/2 acre plus a 3 bedroom brick bungalow with finished basement and 2 car attached garage. Call Bel-Men's Fran. 522-3019

**OPEN SUN 2-5**  
LIVONIA, (W. of Newburgh, S. off 8 Mile), Livonia Hills Estates custom ranch with 2000 sq. ft., 3 bedrooms, family room, Florida room and privacy patio on 3/4 acre. Call Ted Luffman 477-6300 or 531-4151 (M-062).

**Westdale "W" Co's**

**4 Bedroom Colonial**  
In prestigious area, features all king sized bedrooms, 2 1/2 baths, formal dining, spacious family room with natural fireplace. Full basement, an attached 2 1/2 car garage. Hurry on this one, it won't last at just \$49,900. Call 522-8300.

**Integrity**  
Realtors

**JUST REDUCED!!** A sharp home on 1 acre lot in Livonia, 4 large bedrooms, 2 full baths, 1st floor laundry, family room and much more. Even a separate Mother-in-law apartment. 2 homes for the price of One!! \$46,900. Call Bel-Men's Darryl. 522-3019

**ONLY \$21,900**  
For this 2 bedroom home with carpeting thru-out. Family room plus super kitchen and garage. Hurry.

**Red Carpet**  
REALTORS 522-3500

**312 Livonia**

**Not A Thing To Do**  
In this very clean 3 bedroom brick ranch with aluminum trim, full tiled basement, garage and to enjoy the summer months, a beautiful Florida room, central air also.

**\$31,900**

**1st UNITED**  
Weldon Clark  
425-7300

**FIRST TIME OFFERED!**

**LIVONIA**  
**\$33,900**

Charm with economy. 3 bedroom, 2 full bath brick ranch. Full tiled & partitioned basement. Attic fan. Circuit breakers. Beautiful decor throughout.

**Thompson-Brown**  
261-5080

**BY OWNER, beautiful 4 bedroom, brick tri-level, attached 2 car garage, 1 1/2 baths, huge fenced yard, close to schools. Asking \$41,900 or best offer. Open Sun. 2-5 or by appointment. 522-4186**

**COZY & WARM**  
Beautiful natural fireplace, formal dining room and over a half acre lot makes this a perfect home for the large family at a bargain price with 3 or 4 bedrooms, carpeting throughout and a large patio. A handyman special at only \$21,500.

**HARRY S.**

**WOLFE**  
32325 Seven Mile 427-0733

**BEAUTIFUL 3 bedroom brick ranch located in W. Chicago - Merriman area. New kitchen with built in dishwasher, custom fireplace, basement, 2 1/2 car garage, 7% assumption available. Asking \$36,000. Call after 5 P.M. 261-4947**

**ALMOST 1/2 ACRE**  
Face brick 3 bedroom ranch situated on almost 1/2 acre of rolling land. Large carpeted living room, 1 1/2 modern kitchen, screened in Florida Room. 2 car attached garage. Sharp custom home! \$37,900.

**Red Carpet**  
REALTORS 522-3500

**312 Livonia**

**34037 COVENTRY**  
3 bedroom tri. Large lot, family room, fireplace, 2 1/2 car attached garage, electric door opener, all kitchen built-ins. Asking \$46,900.

**Call 464-0800**

**DON KAMEN**

**One Way**

**BIKINI TIME-INGROUND POOL**  
\$1,000 down and you can purchase this 3 bedroom brick, 1 1/2 bath, quality maintained Livonia home with large family room, assumption of existing 8% land contract also possible. Redecorated kitchen, quality carpeting, attractively landscaped, live California style.

**VINCENT N. LEE 425-1000**  
**THE 8% COMMISSION MULTI-LIST BROKER**

**LIVONIA** By owner. Excellent area. 3 bedroom ranch, family room, fireplace, attached garage, patio, finished basement, many extras. \$48,900. After 4 P.M. 525-4264

**BRICK RANCH CENTRAL AIR**

**CONDITIONING** is just one of the many fine features you'll find in this immaculate home with family room and natural fireplace, full basement, attached 2 car garage and on a large lot. Asking just \$41,500. Call 522-4300.

**Integrity**

**Realtors**

**PRICE REDUCED**

Livonia beauty, this lovely and large face brick ranch with 3 large bedrooms, huge 23' living room, large modern kitchen, 1 1/2 baths, carpeted throughout, full basement with lovely rec. room and bar. Automatic heat, aluminum storms and screens, nicely landscaped, fenced yard. Price reduced to \$35,500 terms.

**SUMMIT**

**FOUR bedroom tri-level, family room with Franklin stove, 2 car garage, fenced yard, gas heat. Reasonable. Mornings: 522-3377**

**724 Camera Supplies**  
720 Farm Produce  
722 Hobbies, Coins & Stamps  
744 Horses Livestock & Equipment  
708 Household Goods—Oakland County  
709 Household Goods—Wayne County  
738 Household Pets & Equipment  
716 Lawn/Garden & Farm Equipment  
710 Misc. for Sale—Oakland County  
711 Misc. for Sale—Wayne County  
726 Musical Instruments  
740 Pet Service  
704 Rummage Sales  
730 Sporting Goods  
728 Stereo, Hi-Fi & Tape Decks  
734 Trade or Sell  
736 Wanted to Buy  
732 Wearing Apparel

**NOTICES & SERVICES**

604 Announcements & Notices  
626 Bingo  
610 Cards of Thanks  
618 Child Care  
614 Death Notices  
628 Entertainment  
616 Hall for Rent  
612 In Memoriam  
622 Income Tax & Insurance  
606 Legal Notices  
602 Lost & Found  
600 Personals  
624 Professional Services  
608 Transportation

**REAL ESTATE FOR RENT**

400 Apartments to Rent  
422 Commercial—Industrial to Rent  
426 Condo/Co-op—Nursing Homes  
408 Duplexes to Rent  
410 Flats to Rent  
414 House Rentals  
402 Furnished Apartments to Rent  
406 Furnished Houses to Rent  
428 Garages to Rent  
404 Houses to Rent  
432 Living Quarters to Share  
418 Mobile Homes to Rent

**REAL ESTATE FOR SALE**

300 Homes for Sale—Oakland County  
302 Birmingham-Bloomfield  
304 Farmington-West Bloomfield  
309 Northville-Novi  
308 Rochester-Troy  
306 Southfield-Lathrup  
310 Homes for Sale—Wayne County  
312 Livonia  
314 Plymouth  
318 Redford  
316 Westland-Garden City  
320 Other Suburban Homes for Sale  
330 Apts. for Sale  
360 Business Opportunities  
348 Cemetery Lots  
352 Commercial-Industrial  
322 Condominiums for Sale  
324 Co-ops for Sale  
344 Country Homes  
326 Duplexes for Sale  
350 Farms for Sale  
336 Florida Property for Sale  
354 Income Property for Sale  
356 Investment Property for Sale  
340 Lake & Resort Property for Sale  
342 Lakelawn Homes for Sale  
364 Listings Wanted  
338 Lots & Acreage for Sale  
332 Mobile Homes for Sale  
364 Listings Wanted  
338 Lots & Acreage for Sale  
332 Mobile Homes for Sale  
358 Mortgages—Land Contracts  
346 Northern Property  
334 Out of Town Property  
368 Real Estate to Exchange  
362 Real Estate Wanted to Share  
328 Townhouses for Sale

We reserve the right to classify, revise or reject any want ad. Want ads may be placed until 4 p.m. Tuesday for the Thursday edition and 4 p.m. Friday for the Monday edition. No cancellations accepted after noon Tuesday for Thursday editions or noon Friday for Monday editions. No cancellations before first insertion. No cancellations on Double Action Ads. The Observer & Eccentric Newspapers will not issue credit for errors in ads after the first incorrect insertion. Report any errors immediately. Phone Room hours are 8:30 a.m. to 5:30 p.m. Monday through Friday.

**CALL CLASSIFIED DIRECT**

**644-1070 OAKLAND COUNTY**    **852-3222 ROCHESTER AVON TWP.**    **522-0900 WAYNE COUNTY**

# Buy a home NOW, it's the smartest move you'll make this year!

## We have your size and Price too!



### TAYLOR

Maintenance free aluminum sided 4 bedroom, 1 1/2 story home with central air, new furnace, power humidifier, Adler-Kay kitchen cabinets, and enclosed back porch. Gas BBQ. \$24,500. Call 274-9510 (31409)

### GARDEN CITY

Three bedroom brick ranch with paneled recreation room, doorwall from kitchen overlooks pretty patio, and 2 car garage. \$27,900. Call 274-9510 (30341)

Fully carpeted 3 bedroom split level home. Large lot for city farmers. Land Contract terms—easy to assume mortgage. \$29,500. Call 326-2000 (29492)

Three bedroom ranch with basement, 2 car garage, and doorwall opens to an insulated Florida room with fireplace. Lovely trees in both yards. Next door to Westland Shopping Center. \$31,800. Call 261-0700

### DEARBORN HEIGHTS

Fantastic 3 bedroom custom built ranch with huge living room, formal dining room, 2 fireplaces, butler's service hall, beautiful recreation room with wet bar, central air, and 2 1/2 baths. In-door shuffle board court and pool room. Underground sprinklers. Privacy fence. Super mint condition. \$59,900. Call 261-0700

Sharp 3 bedroom brick Colonial that offers spacious, comfortable living with formal dining room, large paneled family room with fireplace, 20 ft. master bedroom, attached garage, and all aluminum exterior trim. Close to schools and shopping. Immediate occupancy! \$48,900. Call 261-0700 (31269)

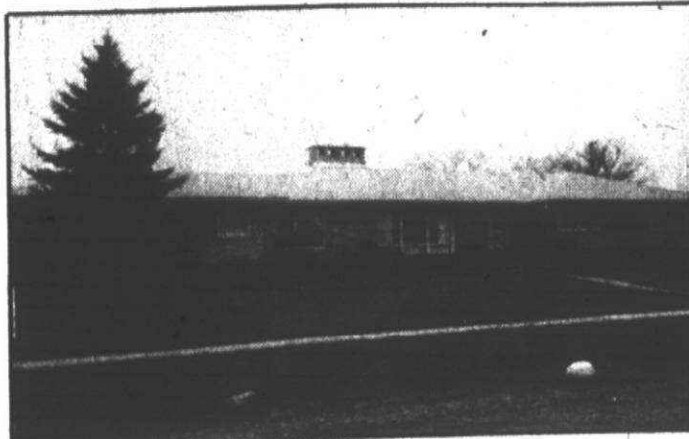

### REDFORD OPEN SUNDAY 2-5

26239 GRAHAM. Custom built 3 bedroom home with an enormous living room, dining room, 2 1/2 baths, den, family room, recreation room, 3 fireplaces, screened porch, and an automatic sprinkling system. Professionally landscaped yard. Adjacent to Western Golf and Country Club. Call 261-2600 (31542)

### LIVONIA

Attractive 2 bedroom face brick ranch with full dining room, 1 1/2 baths, full basement, forced air gas heat, central air, and attached 2 car garage. Well landscaped lot. Close to shopping, churches, and school. \$36,900. Call 261-2600 (31184)

Two bedroom home with loads of potential! Heated 2 car garage with dry wall that can be used as recreation room, workshop, or crafts. Double lot for country living. Ideal starter or retiree home! \$19,900. Call 261-2600 (31227)

Handyman's Special! 3 bedroom home with dining room and large kitchen. Good garden area in backyard. Corner lot! Land Contract terms only. \$15,900. Call 261-2600 (30234)

Desirable 3 bedroom home with natural fireplace in living room, 2 1/2 car garage, and brick BBQ. Beautiful 1 acre park-like setting. \$36,500. Call 261-2600 (30172)

Attractively decorated condo with carport, basement, and private balcony. Air conditioning. Pool. Superbly scenic area. \$26,900. Call 261-0700 (31248)

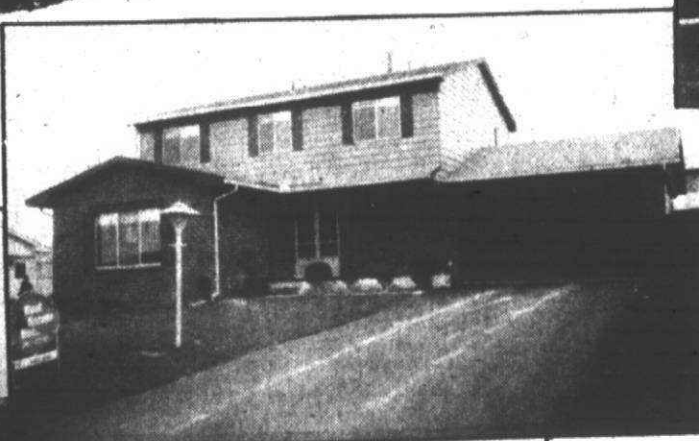

### NOVI

Beautiful 4 bedroom Colonial that has been completely redecorated. Dream country kitchen with island work area. Sunken living room. Master bedroom has dressing room and walk-in closet. Built-in wet bar in family room. Central air. Beautifully finished lower level. 2 1/2 baths. 1st floor laundry. Good assumption. \$64,900. Call 261-0700 (31528)

### REDFORD

Nice 3 bedroom starter home with garage and new roof. Extra large lot. Fenced yard. \$20,000. Call 261-2600 (30627)

Economical 3 bedroom home with dining room and full basement. Aluminum makes for maintenance free. Terrace. Close to schools and shopping. \$23,900. Call 261-0700 (31268)

Beautiful 3 bedroom ranch with attached 2 car garage, formal dining room, natural fireplace, and an 11'x22' room used as family room. Large lot. \$29,900. Call 261-2600 (31381)

### DETROIT

Beautifully maintained 3 bedroom home that is freshly decorated with 2 full baths, finished basement, living room, dining room, and master bedroom. Fully carpeted. Ideal for city employees! Good Condition. \$25,900. Call 477-1111 (31426)

### FARMINGTON

Spotless 3 bedroom custom ranch with new built-ins in country kitchen. Huge finished recreation room includes bar and fireplace. Choice area. \$54,900. Call 477-1111

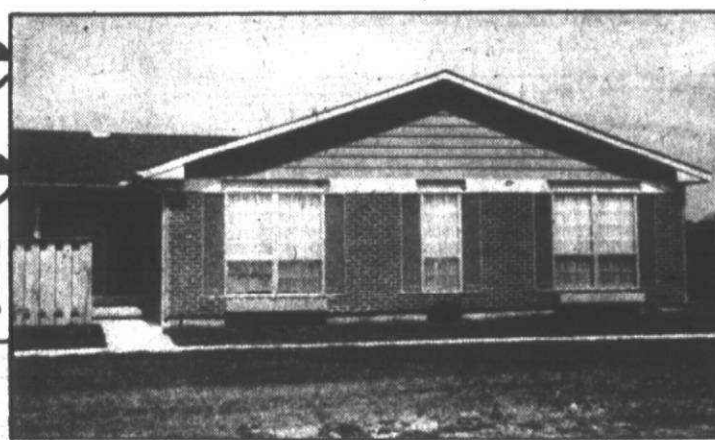

### NOVI

Three bedroom ranch condo with full tiled basement, double carports, built-ins, central air. Maintenance free takes care of exterior. Private park and picnic area. Private lake privileges for sailing and picnics. \$34,500. Call 455-7000 (30762)

### WESTLAND

Sharp 3 bedroom tri-level that has been newly redecorated and carpeted throughout. Owner retired and going north. Fantastic neighborhood. \$31,900. Call 326-2000 (31590)

### NORTHVILLE

Executive custom built 4 bedroom Cape Cod with formal dining room, full wall fireplace in beautiful family room has separate barbecuing unit, and located in a prestigious area. Tastefully decorated. \$93,000. Call 455-7000 (30424)

### NORTHWEST DETROIT

Super sharp 3 bedroom home with new carpeting, country kitchen with dishwasher, and full finished basement with bar. Large lot ready for your garden. Good assumption, interest rate, and payments. \$25,400. Call 261-0700 (31455)



Michigan's Largest



The  
Observer & Eccentric

# Real Estate Want Ads

522-0900  
644-1070

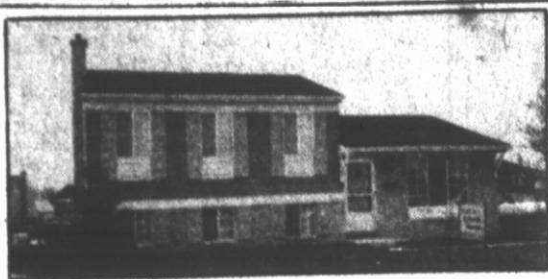

BEAUTIFUL Nearly new Livonia Tri in Tiffany Park, 3 bedrooms, family room, carpeting, built-ins, inground free form 20x40 pool, good assumption, \$46,500

MAINTENANCE FREE 4 bedroom 2 1/2 bath Livonia Colonial, family room, dining room, fireplace, carpeting, sun deck, built-ins, quick possession, \$52,900

NEAT AND CLEAN 3 bedroom Plymouth ranch on a large lot, carpeting, recreation room, fenced yard, fine location, \$32,900

TASTEFULLY DECORATED 3 bedroom Livonia ranch home, carpeting, built-ins, recreation room with bar, it's spotless, \$36,900

ALUMINUM SIDED 3 bedroom bungalow in Clarenceville school district, fully carpeted, gas heat, large lot, 2 car garage, \$24,900

TRANSFERRED? Call us for service in all 50 states

**Martin, Ketchum & Martin** REALTORS  
3112 LIVE OAK MERRIMAN 522-0200

**WILLIAM DECKER, REALTORS**

670 Main Street  
Plymouth, Michigan 48170

455-8400

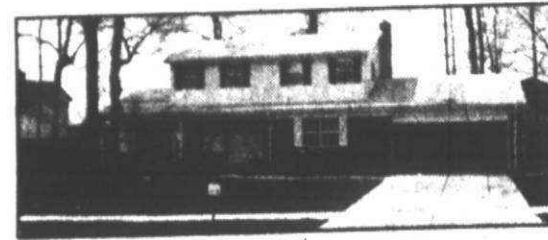

TOWERING NATIVE TREES provide the perfect setting for this happy home! Conveniently located in popular "Woodbrook", this pleasing Colonial is the immediate answer for the active family. Offering 4 spacious bedrooms with 2 full baths, a private 1st floor study, powder room off central foyer, and a main level laundry connected by an additional half-bath leading into the attached garage. Screened redwood deck lets sun and breeze in — keeps pests out! Don't wait! See it today by calling 455-8400. Asking \$76,900.



TIRED OF CITY LIVING? Here is the best of two worlds — country-like atmosphere yet just over the edge of city limits. With the warmth and charm of true "Cape Cod", this home is a natural where family fun begins! 4 bedrooms, separate den, 2 full baths, breathtaking family room overlooking an in-ground heated pool and lovely rear yard ideal for those summer barbecues. Also includes 3 natural brick fireplaces and a fully finished lower level! Raise the curtain on a new type of life by phoning us today at 455-8400. \$85,000.

**EARL KEIM REALTY**

of Plymouth, Inc.

## PLYMOUTH AREA

13 ACRES OF ROLLING LAND, good frontage, only \$15,000! Land Contract terms. 453-0012

2 BEDROOM BRICK CONDO, huge living room, use of pool. \$34,900 Call 453-0012

4 BEDROOMS, 2 1/2 BATHS, many extras for children and adults, huge yard. Only \$55,900 Call 453-0012

SPACIOUS 3 bedroom ranch, new carpet, large enclosed terrace, wooded lot, attached garage, Northville schools. Asking \$49,900 Call 453-0012

4 BEDROOM BRICK, good family home away from traffic, walk to town! Only \$33,900 Call 453-0012

## NORTHVILLE AREA

PRICED TO SELL - 3 bedroom ranch in the City of Northville offers finished recreation room, full basement and 2 car garage. Only \$37,900 Call 349-5600

ROOM TO ROAM. Custom built 3 bedroom ranch on almost an acre in one of Northville's finer areas. Features include 36' family room with fireplace, kitchen with built-ins, 2 full baths and 2 car garage. Just \$54,900 Call 349-5600

LUXURY is what you'll find in this spacious 4 bedroom, 2 1/2 bath L-shaped ranch in Lexington Commons. Call 349-5600 for an appointment today. Just \$87,500

**NORTHVILLE OFFICE**  
330 NORTH CENTER ST  
349-5600

**PLYMOUTH OFFICE**  
1115 S. MAIN ST.  
453-0012

BRENDLE LAKEFRONT, all brick hillside ranch with full walkout plus deck off kitchen and dining area. 2 way fireplace between living room and dining area. Excellent beach and room for expansion. \$46,900. Terms available. 363-7117.

MILFORD VILLAGE, sharp brick ranch, 3 bedrooms, modern kitchen, fireplace and bar in finished basement plus 2 car garage, \$32,900. SEE IT TODAY! 363-7117

CHECK THIS 4 bedroom Colonial with finished basement and many nice features. Large tree lot in very desirable area. Almost new. \$54,900. 363-7117

WAITING FOR YOU!! 3 bedroom cedar sided home with full basement and 2 1/2 car garage, excellent Long Lake privileges, also Union Lake privileges. Make your appointment today! \$36,900. Immediate occupancy. 363-7117.

SHARP 3 BEDROOM home with 2 1/2 baths, many doorways and room downstairs to expand. Beautiful hillside setting on over 4 ACRES with spring fed pond and Bullard Lake privileges. A must see at \$63,900. Hartland Schools. 632-7427.

**ENGLAND REAL ESTATE**

1-363-7117

3063 Union Lake Road  
Union Lake

REALTORS

632-7427

12316 Highland Road  
Hartland

REALTORS

**J. L. HUDSON Real Estate**

INVESTMENT INCOME \$29,900  
Two bedroom unit down, one bedroom unit up, all utilities are separate, almost new furnaces and hot water tanks. Stove and refrigerator for each unit.

DUTCH CLASSIC \$34,900  
This Dutch Colonial has all of the charm and beauty to please anyone. Three bedrooms, aluminum sided, newly wired, easy walking distance to town, neatly maintained in a quiet neighborhood.

WHEN YOU OWN A SPOT OF LAND, YOU OWN A PORTION OF THE WORLD \$36,500  
Three bedroom home setting on 3/4 acre in fine location, including gas bar-b-que, washer and dryer, 7 h.p. tractor, cement deck, air conditioner.

YOU'LL OOH AND AH OVER THIS HOUSE \$39,500  
Excellent location in lovely neighborhood brick and aluminum maintenance free patio with gas grill off family room, it would be well worth your time to check this out.



607 S. MAIN ST.  
PLYMOUTH  
453-2210

**McKEON NOLING REAL ESTATE, INC.**

PLYMOUTH  
500 S. MAIN  
453-6800

## BUILDERS MODELS

Comfortable 3 bedroom located on court. Plush carpet, central air, appliances and inter-com included, family room with fireplace. \$38,900.00

Three bedroom Colonial, entirely carpeted. All appliances included, inter-com and stereo, central air conditioning, family room with fireplace, 2 car attached garage \$40,900.00

Large corner lot in Plymouth Township, fully fenced. This ideal location boasts a 2 1/2 car garage to complement this 3 bedroom ranch with family room and fireplace. Beautifully furnished and nicely appointed. \$38,900.00

## HILL TOP SETTING

Four bedrooms in this unique ranch, custom designed for the ultimate in privacy. Windows in living room and family room overlook park area and are highlighted by 2 individual fireplaces. Formal dining area overlooks a treed patio. Kitchen is designed with built-ins and cabinet space for the gourmet cook. Numerous features make this a home for a person with a flair for something special and one of a kind pride of ownership. \$64,500.00

## FARMS FOR YEAR AROUND PLEASURE

FIVE ACRES - Older home, in good condition with formal dining area, large country kitchen and four bedrooms with additional space for family entertaining. Three car garage, barn and tool house plus others. \$75,000.00

SEVEN ACRES - Older home, 1200 sq. feet of living space and room to grow! Country atmosphere on paved road. Perfect for growing family that wants animals. \$54,900.00

TWELVE ACRES and a beautiful old farm house with rental attached. Large rooms are the highlights which remind you of the days of gracious living; formal dining is elegant! Rental unit never vacated. Horse barn with 11 stalls and tack room. \$89,900.00

FOURTEEN ACRES - Modern designed spacious ranch home. Andersen windows and baseboard heat are 2 features accentuating fine building appointments, 2 car attached garage plus additional buildings for tractor storage and small apartment space for summer use and stalls for storage. All new condition. \$95,000.00

**YOUR ONE STOP REALTOR**  
453-6800

## 312 Livonia

BY OWNER, tri-level, 3 bedrooms, family room, 1 1/2 baths, sunken patio, garage, wooded area, near schools. \$39,900. 425-2133

LIVONIA...HURRY PRICE CUT

Act fast on this newly reduced beauty on almost 1/4 acre of beautiful land 7 spacious rooms including 3 bedrooms, family room, dining room, living room and country kitchen. 2 fireplaces, lots of carpeting and full finished recreation room. 2 car garage. First time offered at \$38,500

Red Carpet REALTORS 522-3500

BY OWNER 3 bedroom home, newly decorated, with partially finished basement. Livonia schools. Owner transferred, so must sell. 537-4479

## 312 Livonia

THREE bedroom brick ranch. Carpeted, family room, finished basement, 2 1/2 car garage. Open Saturday & Sunday, 12 noon till 6 PM. 22910 West Chicago, near Farmington Rd. By owner. \$34,000. 427-4968

LIVONIA \$25,900 ASSUMPTION

Nice 2 bedroom home situated on a double tree lot. Franklin fireplace in family room, screened patio and assumption possible.

Red Carpet REALTORS 522-3500

FOUR year old custom built 4 bedroom tri-level, 2 baths, fully carpeted, family room fireplace, 2 wooded acres with stream. Livonia schools. \$63,500. 427-4295

## TWO ACRES

Three bedroom custom built brick ranch. Lovely large living room with fireplace. Formal dining. Country setting. Milford \$49,900

## NO MAINTENANCE

Leave it - it'll get done. Ground floor condominium. Two bedroom. Air conditioned. Carpet. \$27,500. Farmington Hills

## OWNER SAYS SELL

And sell we will! This sparkling clean three bedroom brick ranch won't last long. Finished basement with 1/2 bath and workshop. Two car garage. Redwood deck. Farmington Hills \$35,600

**First United Sanderson**  
535-2720 474-3000



1005 ANN ARBOR TRAIL  
Plymouth, Michigan 453-8200

REFRESHINGLY DIFFERENT. This appealing two story home has all the desired features. 4 bedrooms. 2 1/2 baths, a study, family room with fireplace, formal dining room, main level laundry, basement, and oversized entrance garage. A gracious entry hall and an impressive master bedroom suite are characteristics of a one-of-a-kind custom home. Located in beautiful BEACON HILL. We're certain you'll find this to be a delightful home. \$89,900. Call 453-8200

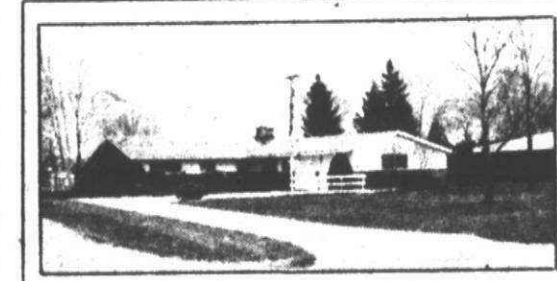

An L-shaped brick home enjoying a beautiful setting of trees and openness! Superb landscaping detail and a fine internal arrangement of rooms results in a truly interesting offering. Spacious living room with fireplace and cathedral ceiling. 3 bedrooms, family room, 1 1/2 baths, screened porch, a well functioning kitchen, and large 2 1/2 car garage all contribute nicely to its total appeal. \$49,900. Call 453-8200

An Appropriate theme for this Plymouth home might be "Who could ask for anything more?" A desired location with an abundance of livability. 4 twin-sized bedrooms. 2 1/2 baths, formal dining room, a study or den, paneled family room with fireplace, oversized garage with opener, main floor laundry, carpeted finished basement, and all in very outstanding condition. Central Air too. An attractive covered front porch helps set the character of its fine exterior. \$73,900. Call 453-8200

FIRST OFFERING! A perfect home for a small family. 2 bedrooms, dining room, kitchen with built-in range and oven, basement, and oversized detached 2 1/2 car garage. Aluminum sided exterior to reduce its maintenance. \$23,900 with Land Contract terms. Call 453-8200

Two bedroom brick ranch on dead end street, large lot, new carpet. Good assumption. \$26,900.

Large Early American Colonial in city of Plymouth, 3 or 4 bedrooms, dining room, basement. 75x175 lot. garage. \$33,900.

Plymouth Township, 3 bedroom ranch on 77x130 lot. garage. Many extras. \$27,900.

7.31 acres with this large home in the country. Ideal place to have horses. \$49,500.

453-4800 MULTI-LIST SERVICE 427-7797

453-4800 MULTI-LIST SERVICE 427-7797

453-4800 MULTI-LIST SERVICE 427-7797

453-4800 MULTI-LIST SERVICE 427-7797

453-4800 MULTI-LIST SERVICE 427-7797

453-4800 MULTI-LIST SERVICE 427-7797

453-4800 MULTI-LIST SERVICE 427-7797

453-4800 MULTI-LIST SERVICE 427-7797

453-4800 MULTI-LIST SERVICE 427-7797

## 312 Livonia

LIVONIA 8 MILE-MIDDLEBELT AREA 5 room brick ranch, 1 1/2 baths, full basement, attached garage, gas heat, huge kitchen with built ins. Full price \$35,900 cash, take over existing mortgage at 6 1/2% with \$14,300 down. No refinancing required.

LEE "Call Lee, and start packing" 478-4181

NEWLY decorated Tri Level, 3 bedroom, 1 1/2 baths, formal dining room, family kitchen complete with built-ins, spacious family room, 2 car garage, oversized patio. Many extras. \$38,900. 427-3836

LIVONIA \$36,900 CHOICE AREA IMMEDIATE OCCUPANCY. Lovely 3 bedroom brick ranch, family room, natural fireplace, carpet and drapes, 2 baths, central air, new finished basement, 2 1/2 car garage, new pool never used. Ask for ELSIE.

NORWOOD No. 1, Inc. 255-1700

FAMILY ROOM RECREATION RM. IT HAS BOTH! Face brick ranch with 3 large bedrooms, 1 1/2 baths, a super recreation room PLUS family room. Carpeting thru-out. 2 car garage for extras call today. \$37,900

Red Carpet REALTORS 522-3500

OPEN SUN 2-5 PM LANCASTER - \$6949 Levon - 5 Mile area. Lovely quad-level, 4 bedrooms, 3 full baths. Family room plus den or 5th bedroom. Excellent condition. Want offer immediately. Quick possession. E.L. White, Realtor 537-3383

FAMILY FUN PLUS CUSTOM LIVING - is yours with this 3 bedroom face brick ranch 2 full baths, first floor family room plus recreation room in full basement, kitchen with all appliances and dinette. Extras include: inground Hollywood pool and shower and kitchen in 2 car garage and lots more. \$48,900

Red Carpet REALTORS 522-3500

NOTTINGHAM WEST Quad level, over 2200 sq ft completely carpeted, custom drapes, build in 20 x 4 heated gunite pool. Many other extras. Beautifully landscaped. Back of home adjoins 2 acre private park, \$86,700. Buyer only. Please call after 5 pm. 427-2722

Rosedale Gardens Sub 3 bedroom colonial, 1 1/2 baths, immediate occupancy. \$37,900. 349-8700 BRUCE ROY REALTY INC.

SEVEN ACRES - Older home, 1200 sq. feet of living space and room to grow! Country atmosphere on paved road. Perfect for growing family that wants animals. \$54,900.00

TWELVE ACRES and a beautiful old farm house with rental attached. Large rooms are the highlights which remind you of the days of gracious living; formal dining is elegant! Rental unit never vacated. Horse barn with 11 stalls and tack room. \$89,900.00

FOURTEEN ACRES - Modern designed spacious ranch home. Andersen windows and baseboard heat are 2 features accentuating fine building appointments, 2 car attached garage plus additional buildings for tractor storage and small apartment space for summer use and stalls for storage. All new condition. \$95,000.00

Red Carpet REALTORS 522-3500

Red Carpet REALTORS 522-3500

Red Carpet REALTORS 522-3500

Red Carpet REALTORS 522-3500

Red Carpet REALTORS 522-3500

Red Carpet REALTORS 522-3500

Red Carpet REALTORS 522-3500

Red Carpet REALTORS 522-3500

Red Carpet REALTORS 522-3500

Red Carpet REALTORS 522-3500

Red Carpet REALTORS 522-3500

Red Carpet REALTORS 522-3500

Red Carpet REALTORS 522-3500

Red Carpet REALTORS 522-3500

Red Carpet REALTORS 522-3500

Red Carpet REALTORS 522-3500

Red Carpet REALTORS 522-3500

Red Carpet REALTORS 522-3500

Red Carpet REALTORS 522-3500

Red Carpet REALTORS 522-3500

Red Carpet REALTORS 522-3500

Red Carpet REALTORS 522-3500

Red Carpet REALTORS 522-3500

Red Carpet REALTORS 522-3500

Red Carpet REALTORS 522-3500

Red Carpet REALTORS 522-3500

Red Carpet REALTORS 522-3500

Red Carpet REALTORS 522-3500

Red Carpet REALTORS 522-3500

## 312 Livonia

OPEN SUN 2-5 PM. \$13,200 to assume this \$40,900 Calif. ranch at 8% Beautiful woods behind. Very deceiving from outside. Come in, look around Sharp Spacious. Spots: 14112 Ellen Dr. 525-1085

PLYMOUTH TWP. 4 bedroom, 1 1/2 bath, family room, split-level Central air, nicely decorated, located on courts. 7% assumption. \$39,000 453-4190

Spacious 4 bedroom quad, 1 yr. old. Large family room backs up to wooded park. Extra wide garage. \$32,000. 453-4179

Must sell. Reduced to \$51,900. 4 bedroom, 2 1/2 baths, colonial, 2 car attached garage, family room with natural fireplace. Professional landscaping with underground sprinkling and lighting. Fenced. Rustic beamed dining room, 2 story foyer. Many extras. Newly decorated. 453-4452

PLYMOUTH TWP \$41,900 Excellent brick colonial for the family. Features 3 bedrooms, family room, rec room in full basement. Screened terrace for that extra summer living space. 2 car garage. Walk to school. Thompson-Brown 261-5080

CUSTOM HOMES Are now available in Plymouth's finest new planned community. Large wooded lots on paved streets with water and sewer. Corner Derin Construction Inc. 453-5700

BY OWNER, 3 bedroom ranch, dining room, family room, utility room, attached 2 car garage, large lot. Will sell on land contract with \$5,000 down. \$26,900. After 12 noon. 453-4130

FIVE bedroom brick ranch, 1 1/2 baths, carpet throughout. Family room with mirrored fireplace. Unfinished antique basement. Upper and lower redwood patio, pool, many extras. \$41,900. Weekdays call after 5 pm, all day Sat and Sun. 453-5553

TAKE A DIP in the kidney-shaped pool in the landscaped yard of this 3 bedroom ranch home. A well maintained interior offers a paneled family room with natural fireplace, all built-in kitchen, bath off master bedroom, CENTRAL AIR, full basement with unique workshop and 2 car attached garage. Asking \$51,900. Call BILL HARRISON at 464-0800

One Way CANTON TOWNSHIP. By owner 3 bedroom colonial, 1 1/2 baths, attached garage, family room with natural brick fireplace. Covered patio, landscaped. \$38,900. Buyers only. 458-1434

BY OWNER, 3 bedroom ranch 18 x 14 paneled family room with natural fireplace, basement, 2 1/2 car garage. Completely landscaped. Exceptionally clean. Plymouth schools \$40,500. 453-1782

Westland, 3 bedroom bungalow, new work. Only \$13,000. Bilevel. Realty. 274-9400

Ann Arbor Rd S. Lyon. Brick ranch with WALK-OUT basement to pond, plus 2 1/2 baths, 1st floor laundry, dining room, 2 fireplaces, attached side entrance garage. 5 acres. Asking \$77,500. \$15,000 down, 8% mortgage. Just listed. Call 464-0800

Westdale "W" Co's GARDEN CITY Tastefully decorated 3 bedroom ranch, 22 x 19 sunken family room, 28' pool with 3 full patios. Call Bob Massaron 477-6300 or 729-3431 (L-059)

GARDEN CITY tri-level, Spanish decor, 3 bedroom, 2 baths, 2 car garage, large lot landscaped, fenced patio. \$31,900 261-4639

INCOME W. Newburgh and north of Ford Road, first floor features a formal dining room, large living room with fireplace, 3 spacious bedrooms and full basement. Second floor has 2 bedrooms, kitchen and living room. Building in excellent condition and under just 1/2 acre \$43,500 Call 522-4300

Integrity REALTORS THREE bedroom brick ranch on large treed lot. 3 car garage, gas heat, drapes, carpeting and more. \$35,900. 261-8876 464-1286

LIVONIA SCHOOLS WHITE GLOVE Inspection is welcomed in this striking 3 bedroom brick Ranch with a full finished basement and a 2 1/2 car garage. Best you find at just \$29,900. Call 522-8300

Integrity REALTORS WESTLAND, by owner 3 bedroom colonial, country kitchen. Family room, recreation room, 1 1/2 baths, 2 car garage, carpeting throughout, custom drapes, built-ins, double sinks, glass enclosed tub and shower in full bath. Intercom system, professional landscaping, fenced backyard, excellent area. Priced for immediate sale. \$39,900. Assumption possible at 6 1/2%. 729-2339

WESTLAND RANCH CONTEMPORARY Call today on this 3 bedroom contemporary brick ranch with carpeting, air conditioner, carpet and nice yard. Assume it. \$22,900. 322-3500

Red Carpet Realty



**316 Westland Garden City**

WAYNE Road and Cherry Hill, 3 bedrooms, one third acre, gas heat, aluminum storm doors and screens, steel siding, with garage. For rent with options or will sell on land contract or assumption. \$19,500. 729-0903

**WESTLAND ONLY \$18,900**

**FIRST AD**

On this newly listed ranch, 2 bedrooms, even and range in 15' kitchen, carpeting, 2 1/2 car garage and immediate possession. Assume 7 1/2% land contract. \$23,500.

**Red Carpet Realty**

**COLONIAL, 4 bedrooms, 1 1/2 baths, family room, fireplace, 2 car garage, finished basement, corner lot, \$40,000. Immediate occupancy. 728-3786**

**WESTLAND \$23,500**

**1ST TIME OFFERED**

Country living is yours with this newly listed 3 bedroom home. Large lot with fruit trees and garden. 2 1/2 car garage. New cyclone fencing. EXCELLENT ASSUMPTION AVAILABLE. \$22,350.

**Red Carpet Realty**

**318 Redford**

PLENTY OF ROOM in this 3 bedroom bungalow with finished recreation room plus 4th bedroom in basement. Gas FA, 1 1/2 car garage. Only \$24,900. Call Bel-Men's Realty. 222-3010

**319 Homes For Sale Wayne County**

NOTICE TO PUBLIC

Proposal No. B-4-484 - Control Section 2102B, Removal of Buildings in Wayne County, Michigan. Sealed bids will be received until 2 PM on Thursday, May 22, 1975, at the Michigan Department of State Highways and Transportation office located at Two North Plaza, Jackson, Michigan, 49202, at which time and place all bids will be publicly opened and read.

Item No. 1 - Parcel 314 16000 Ridge Road, Plymouth, Michigan. NB - 1 story frame house, 2 car attached concrete block garage. Well to be plugged.

Item No. 2 - Parcel 318 14001 Beck Road, Plymouth, Michigan. DGL - 1 story frame house, 1 1/2 car frame garage.

Item No. 3 - Parcel 405 44234 Sheildon Road, Plymouth, Michigan. NB - 1 1/2 story concrete block house, carpet and concrete block shed. Well to be plugged.

Item No. 4 - Parcel 409 14100 Sheildon Road, Plymouth, Michigan. DGL - 1 story frame house. Well to be plugged.

Item No. 5 - Parcel 414 44254 Sheildon Drive, Plymouth, Michigan. NB - 1 1/2 story frame house, 1 1/2 car frame garage. Well to be plugged.

Item No. 6 - Parcel 419 44149 Sheildon Drive, Plymouth, Michigan. DGL - 1 1/2 story frame house, 1 1/2 car frame garage. Well to be plugged.

Item No. 7 - Parcel 420 44150 Sheildon Drive, Plymouth, Michigan. NB - 1 1/2 story frame house, 1 1/2 car frame garage. Well to be plugged.

Item No. 8 - Parcel 421 44120 Sheildon Drive, Plymouth, Michigan. DGL - 1 1/2 story frame house, 1 1/2 car frame garage. Well to be plugged.

Item No. 9 - Parcel 423 44089 Sheildon Drive, Plymouth, Michigan. NB - 1 1/2 story frame house, 1 1/2 car frame garage. Well to be plugged.

Item No. 10 - Parcel 426 44050 Sheildon Drive, Plymouth, Michigan. NB - 1 1/2 story frame house, 1 1/2 car frame garage. Well to be plugged.

Item No. 11 - Parcel 428 44016 Sheildon Drive, Plymouth, Michigan. NB - 1 1/2 story frame brick veneer house, breezeway, 1 1/2 car garage attached. Frame shed. Well to be plugged.

Item No. 12 - Parcel 440 43704 Sheildon Drive, Plymouth, Michigan. NB - 1 1/2 story frame house, two frame sheds.

Item No. 13 - Parcel 476 41945 Schoolcraft Road, Plymouth, Michigan. NB - 1 story block house with attached 1 car garage. Frame shed. TO BE CONSIDERED, ALL BIDS MUST BE SUBMITTED ON THE PRESCRIBED BID PROPOSAL FORMS. SPECIFICATIONS AND BID PROPOSAL FORMS, may be obtained at the District Office, Two North Plaza, Jackson, Michigan, 49202. The Michigan Department of State Highways and Transportation in accordance with Title VI of the Civil Rights Act of 1964, 78 Stat. 252, 42 U.S.C. 2000d to 2000d-4 and Title 49, Code of Federal Regulations, Department of Transportation, Subtitle A, Office of the Secretary, Part 21, Nondiscrimination in Federally assisted programs of the Department of Transportation is sued pursuant to such Act, hereby notifies all bidders that it will affirmatively insure that in any contract entered into pursuant to this advertisement, minority business enterprises will be afforded full opportunity to submit bids in response to this invitation and will not be discriminated against on the grounds of race, color, or national origin in consideration for an award.

WAYNE, 1 1/2 story bungalow, new carpeting throughout, full basement, gas heat, conventional mortgage only \$22,900. 522-4715

**319 Homes For Sale Wayne County**

NOTICE TO PUBLIC

Proposal No. B-4-484 - Control Section 2102B, Removal of Buildings in Wayne County, Michigan. Sealed bids will be received until 2 PM on Thursday, May 22, 1975, at the Michigan Department of State Highways and Transportation office located at Two North Plaza, Jackson, Michigan, 49202, at which time and place all bids will be publicly opened and read.

Item No. 1 - Parcel 314 16000 Ridge Road, Plymouth, Michigan. NB - 1 story frame house, 2 car attached concrete block garage. Well to be plugged.

Item No. 2 - Parcel 318 14001 Beck Road, Plymouth, Michigan. DGL - 1 story frame house, 1 1/2 car frame garage.

Item No. 3 - Parcel 405 44234 Sheildon Road, Plymouth, Michigan. NB - 1 1/2 story concrete block house, carpet and concrete block shed. Well to be plugged.

Item No. 4 - Parcel 409 14100 Sheildon Road, Plymouth, Michigan. DGL - 1 story frame house. Well to be plugged.

Item No. 5 - Parcel 414 44254 Sheildon Drive, Plymouth, Michigan. NB - 1 1/2 story frame house, 1 1/2 car frame garage. Well to be plugged.

Item No. 6 - Parcel 419 44149 Sheildon Drive, Plymouth, Michigan. DGL - 1 1/2 story frame house, 1 1/2 car frame garage. Well to be plugged.

Item No. 7 - Parcel 420 44150 Sheildon Drive, Plymouth, Michigan. NB - 1 1/2 story frame house, 1 1/2 car frame garage. Well to be plugged.

Item No. 8 - Parcel 421 44120 Sheildon Drive, Plymouth, Michigan. DGL - 1 1/2 story frame house, 1 1/2 car frame garage. Well to be plugged.

Item No. 9 - Parcel 423 44089 Sheildon Drive, Plymouth, Michigan. NB - 1 1/2 story frame house, 1 1/2 car frame garage. Well to be plugged.

Item No. 10 - Parcel 426 44050 Sheildon Drive, Plymouth, Michigan. NB - 1 1/2 story frame house, 1 1/2 car frame garage. Well to be plugged.

Item No. 11 - Parcel 428 44016 Sheildon Drive, Plymouth, Michigan. NB - 1 1/2 story frame brick veneer house, breezeway, 1 1/2 car garage attached. Frame shed. Well to be plugged.

Item No. 12 - Parcel 440 43704 Sheildon Drive, Plymouth, Michigan. NB - 1 1/2 story frame house, two frame sheds.

Item No. 13 - Parcel 476 41945 Schoolcraft Road, Plymouth, Michigan. NB - 1 story block house with attached 1 car garage. Frame shed. TO BE CONSIDERED, ALL BIDS MUST BE SUBMITTED ON THE PRESCRIBED BID PROPOSAL FORMS. SPECIFICATIONS AND BID PROPOSAL FORMS, may be obtained at the District Office, Two North Plaza, Jackson, Michigan, 49202. The Michigan Department of State Highways and Transportation in accordance with Title VI of the Civil Rights Act of 1964, 78 Stat. 252, 42 U.S.C. 2000d to 2000d-4 and Title 49, Code of Federal Regulations, Department of Transportation, Subtitle A, Office of the Secretary, Part 21, Nondiscrimination in Federally assisted programs of the Department of Transportation is sued pursuant to such Act, hereby notifies all bidders that it will affirmatively insure that in any contract entered into pursuant to this advertisement, minority business enterprises will be afforded full opportunity to submit bids in response to this invitation and will not be discriminated against on the grounds of race, color, or national origin in consideration for an award.

WAYNE, 1 1/2 story bungalow, new carpeting throughout, full basement, gas heat, conventional mortgage only \$22,900. 522-4715

**319 Homes For Sale Wayne County**

NOTICE TO PUBLIC

Proposal No. B-4-484 - Control Section 2102B, Removal of Buildings in Wayne County, Michigan. Sealed bids will be received until 2 PM on Thursday, May 22, 1975, at the Michigan Department of State Highways and Transportation office located at Two North Plaza, Jackson, Michigan, 49202, at which time and place all bids will be publicly opened and read.

Item No. 1 - Parcel 314 16000 Ridge Road, Plymouth, Michigan. NB - 1 story frame house, 2 car attached concrete block garage. Well to be plugged.

Item No. 2 - Parcel 318 14001 Beck Road, Plymouth, Michigan. DGL - 1 story frame house, 1 1/2 car frame garage.

Item No. 3 - Parcel 405 44234 Sheildon Road, Plymouth, Michigan. NB - 1 1/2 story concrete block house, carpet and concrete block shed. Well to be plugged.

Item No. 4 - Parcel 409 14100 Sheildon Road, Plymouth, Michigan. DGL - 1 story frame house. Well to be plugged.

Item No. 5 - Parcel 414 44254 Sheildon Drive, Plymouth, Michigan. NB - 1 1/2 story frame house, 1 1/2 car frame garage. Well to be plugged.

Item No. 6 - Parcel 419 44149 Sheildon Drive, Plymouth, Michigan. DGL - 1 1/2 story frame house, 1 1/2 car frame garage. Well to be plugged.

Item No. 7 - Parcel 420 44150 Sheildon Drive, Plymouth, Michigan. NB - 1 1/2 story frame house, 1 1/2 car frame garage. Well to be plugged.

Item No. 8 - Parcel 421 44120 Sheildon Drive, Plymouth, Michigan. DGL - 1 1/2 story frame house, 1 1/2 car frame garage. Well to be plugged.

Item No. 9 - Parcel 423 44089 Sheildon Drive, Plymouth, Michigan. NB - 1 1/2 story frame house, 1 1/2 car frame garage. Well to be plugged.

Item No. 10 - Parcel 426 44050 Sheildon Drive, Plymouth, Michigan. NB - 1 1/2 story frame house, 1 1/2 car frame garage. Well to be plugged.

Item No. 11 - Parcel 428 44016 Sheildon Drive, Plymouth, Michigan. NB - 1 1/2 story frame brick veneer house, breezeway, 1 1/2 car garage attached. Frame shed. Well to be plugged.

Item No. 12 - Parcel 440 43704 Sheildon Drive, Plymouth, Michigan. NB - 1 1/2 story frame house, two frame sheds.

Item No. 13 - Parcel 476 41945 Schoolcraft Road, Plymouth, Michigan. NB - 1 story block house with attached 1 car garage. Frame shed. TO BE CONSIDERED, ALL BIDS MUST BE SUBMITTED ON THE PRESCRIBED BID PROPOSAL FORMS. SPECIFICATIONS AND BID PROPOSAL FORMS, may be obtained at the District Office, Two North Plaza, Jackson, Michigan, 49202. The Michigan Department of State Highways and Transportation in accordance with Title VI of the Civil Rights Act of 1964, 78 Stat. 252, 42 U.S.C. 2000d to 2000d-4 and Title 49, Code of Federal Regulations, Department of Transportation, Subtitle A, Office of the Secretary, Part 21, Nondiscrimination in Federally assisted programs of the Department of Transportation is sued pursuant to such Act, hereby notifies all bidders that it will affirmatively insure that in any contract entered into pursuant to this advertisement, minority business enterprises will be afforded full opportunity to submit bids in response to this invitation and will not be discriminated against on the grounds of race, color, or national origin in consideration for an award.

WAYNE, 1 1/2 story bungalow, new carpeting throughout, full basement, gas heat, conventional mortgage only \$22,900. 522-4715

**319 Homes For Sale Wayne County**

NOTICE TO PUBLIC

Proposal No. B-4-484 - Control Section 2102B, Removal of Buildings in Wayne County, Michigan. Sealed bids will be received until 2 PM on Thursday, May 22, 1975, at the Michigan Department of State Highways and Transportation office located at Two North Plaza, Jackson, Michigan, 49202, at which time and place all bids will be publicly opened and read.

Item No. 1 - Parcel 314 16000 Ridge Road, Plymouth, Michigan. NB - 1 story frame house, 2 car attached concrete block garage. Well to be plugged.

Item No. 2 - Parcel 318 14001 Beck Road, Plymouth, Michigan. DGL - 1 story frame house, 1 1/2 car frame garage.

Item No. 3 - Parcel 405 44234 Sheildon Road, Plymouth, Michigan. NB - 1 1/2 story concrete block house, carpet and concrete block shed. Well to be plugged.

Item No. 4 - Parcel 409 14100 Sheildon Road, Plymouth, Michigan. DGL - 1 story frame house. Well to be plugged.

Item No. 5 - Parcel 414 44254 Sheildon Drive, Plymouth, Michigan. NB - 1 1/2 story frame house, 1 1/2 car frame garage. Well to be plugged.

Item No. 6 - Parcel 419 44149 Sheildon Drive, Plymouth, Michigan. DGL - 1 1/2 story frame house, 1 1/2 car frame garage. Well to be plugged.

Item No. 7 - Parcel 420 44150 Sheildon Drive, Plymouth, Michigan. NB - 1 1/2 story frame house, 1 1/2 car frame garage. Well to be plugged.

Item No. 8 - Parcel 421 44120 Sheildon Drive, Plymouth, Michigan. DGL - 1 1/2 story frame house, 1 1/2 car frame garage. Well to be plugged.

Item No. 9 - Parcel 423 44089 Sheildon Drive, Plymouth, Michigan. NB - 1 1/2 story frame house, 1 1/2 car frame garage. Well to be plugged.

Item No. 10 - Parcel 426 44050 Sheildon Drive, Plymouth, Michigan. NB - 1 1/2 story frame house, 1 1/2 car frame garage. Well to be plugged.

Item No. 11 - Parcel 428 44016 Sheildon Drive, Plymouth, Michigan. NB - 1 1/2 story frame brick veneer house, breezeway, 1 1/2 car garage attached. Frame shed. Well to be plugged.

Item No. 12 - Parcel 440 43704 Sheildon Drive, Plymouth, Michigan. NB - 1 1/2 story frame house, two frame sheds.

Item No. 13 - Parcel 476 41945 Schoolcraft Road, Plymouth, Michigan. NB - 1 story block house with attached 1 car garage. Frame shed. TO BE CONSIDERED, ALL BIDS MUST BE SUBMITTED ON THE PRESCRIBED BID PROPOSAL FORMS. SPECIFICATIONS AND BID PROPOSAL FORMS, may be obtained at the District Office, Two North Plaza, Jackson, Michigan, 49202. The Michigan Department of State Highways and Transportation in accordance with Title VI of the Civil Rights Act of 1964, 78 Stat. 252, 42 U.S.C. 2000d to 2000d-4 and Title 49, Code of Federal Regulations, Department of Transportation, Subtitle A, Office of the Secretary, Part 21, Nondiscrimination in Federally assisted programs of the Department of Transportation is sued pursuant to such Act, hereby notifies all bidders that it will affirmatively insure that in any contract entered into pursuant to this advertisement, minority business enterprises will be afforded full opportunity to submit bids in response to this invitation and will not be discriminated against on the grounds of race, color, or national origin in consideration for an award.

WAYNE, 1 1/2 story bungalow, new carpeting throughout, full basement, gas heat, conventional mortgage only \$22,900. 522-4715

**302 Birmingham Bloomfield**

BIRMINGHAM, large 4 bedroom ranch, modern conveniences, spectacular area, prime neighborhood. Move-in condition. By owner. Low \$79,500. 646-2478

**KIRKWOOD SUB - Birmingham**

Schools of Ridgeland and North. 4 bedroom, 2 1/2 baths, finished rec room, etc. Plus many more features. 2500 sq. ft., 10 years old. Call for appointment Monday thru Friday 9:30 to 5:30 PM. 642-7799

**Westdale "W" Co's**

**FOUR bedroom brick ranch, 3 up, one down, 2 baths, finished basement, 2 car garage. Good assumption. \$32,900. 729-3247**

**ASSUME**

The present mortgage at a low 7 1/2% interest on this lovely clean as a pin ranch with 3 bedrooms, large modern kitchen, gas FA heat, aluminum storm doors & screens. Fenced yard. Full price \$16,900. All you need is \$1,490 to take over present mortgage. No Qualifying, immediate occupancy.

**SUMMIT 427-3200**

**COLONIAL, Grandmont #1 Sub**

division 3 bedrooms, paneled den, 1 1/2 baths, finished basement. Last fully decorated, fully carpeted, breakfast room, modernized kitchen. St. Monica's Parish. 535-6771

**NEW TO MARKET**

**6 MILES POINTS AREA**

Just listed this 3 bedroom ranch in excellent location, N of 6 Mile Road. Full basement, kitchen with dinette and garage. \$28,000. 522-3500.

**Red Carpet Realty**

**302 Birmingham Bloomfield**

BY OWNER, Birmingham, close to shopping, schools, 3 bedrooms, 1 1/2 baths, 8 1/2% mortgage. Fenced yard. \$38,900. 646-2478

**BIRMINGHAM, Unique older home, 2 bedrooms, den or 3rd bedroom, 2 baths, deck with grill, 2 car garage. Extras \$49,500. 642-3488**

**SUMMER PARADISE in a contemporary tri-level, family and rec room, 3 bedrooms, 3 1/2 baths, heated pool, in private exclusive area in Bloomfield Township. \$99,600. Buyers only please. 342-2224**

**304 Farmington West Bloomfield**

**TALL OAKS CT.**

Brick ranch just listed. Count setting with large lot, attached garage, underground sprinkling system, 3 bedrooms, central air conditioning, family room with brick fireplace, country kitchen. Asking \$47,900. Call 464-0800.

**One Way**

**Farmington Hills**

3 bedroom ranch, 2 full baths, central air, water softener, power humidifier, electronic filter, barbecue grill all on 34 acre lot. Call John Kane 477-6300 or 348-9664 (S-050)

**Westdale "W" Co's**

**FARMINGTON HILLS, by owner, 3 bedrooms, paneled family room, attached garage, clean, recently redecorated throughout. Extras. Nu-shad double insulated windows, air conditioning, fenced 24 ft. above ground swimming pool with deck, backyard patio area. There's plenty of room for garden on this large 130x400 ft. lot. Assume 8 1/2% FHA guaranteed mortgage. \$34,000. Days 537-8470, after 477-6663**

**Farmington Hills**

4 bedroom colonial, storage galore. Family room & study. Call Frank Denney 476-3000 or 493-1835 (R-042)

**Westdale "W" Co's**

**WONDERLAND TRANQUILITY**

Super meticulous 4 bedroom multi level with den or library and natural fireplace in spacious family room. Elegantly landscaped Farmington Meadows. Huge trees. Call Bob Smith 477-6300 or 476-0837 (A-056)

**Westdale "W" Co's**

**BY OWNER - 1st time offered, beautiful brick ranch in Farmington Hills, 2150 sq. ft., 3 bedrooms, 1st floor laundry, beamed 19x17 family room, fireplace, formal dining room, 1 1/2 baths, full basement, large kitchen with separate breakfast eating area, patio, beautiful 17x32 in-ground pool, 4 acre lot. Great assumption at 8 1/2%. Asking \$54,900. Bring all offers. 477-1185**

**304 Farmington West Bloomfield**

**PRIME LOCATION**

Stream - Ravine - Trees. Spacious immaculate contemporary quad-level, unique interior. \$98,500. Details from Owner.

**476-0005 649-2410**

**FARMINGTON Hills, newly decorated 3 bedroom colonial, 1 1/2 baths, attached garage, large fenced backyard, walk to schools. Move in condition, on Purdue, W of Middlebelt, N of 9 Mile. 7 1/2% assumption. \$36,900. 477-9536**

**ORCHARD LAKE VILLAGE**

4 bedrooms, 2 1/2 baths, air conditioned colonial. Large family room with fireplace and bay window. Beautifully landscaped and wooded lot. Private lake privileges. \$65,900 (Unique 1682-7612)

**2147 PARKER, south of 9 Mile, between Farmington Rd and Orchard Lake Rd. Maintenance free 4 bedroom brick ranch, 1 1/2 baths, family room, 2 car attached garage. Large wooded lot. \$45,000. John D. Rogers REAL ESTATE SERVICE 277-6464 278-5134**

**FOUR BEDROOM colonial, large ranch lot, full basement, 2 1/2 baths, 2 car attached garage. 10 Mile - Middlebelt area. \$41,900. 476-6815**

**Farmington Hills**

2.60 acres of beautiful land surrounds this custom 4 bedroom ranch, family room, 1 1/2 baths. Call Bertie Hoskins 477-6300 or 535-0152 (W-052)

**Westdale "W" Co's**

**W BLOOMFIELD, 4 bedroom brick colonial, 2 1/2 baths, den, family room with fireplace, 2 car attached garage. After 7 PM 682-8739**

**BY OWNER - screened porch overlooking large in-ground heated pool, 4 bedroom colonial, carpeting, drapes, 2 1/2 baths, dining room, country kitchen, family room, fireplace, 2 car garage. West Bloomfield. 851-7785**

**BY OWNER**

**Old Farm Subdivision, Four bed room, 2 1/2 bath colonial. \$63,900. Call 363-4123**

**Lakefront**

Completely improved, heavily wooded lake and interior building sites. From 1/2 to one acre in W. Bloomfield on Middle Struts Lake. Frischkorn 363-4123

**WEST BLOOMFIELD home for Sale by Owner. Must sacrifice. \$62,900. Open Sun. 2-5 PM. Call for appointment. 626-2233**

**BY OWNER**

**WEST BLOOMFIELD**

**BI-LEVEL, 4 bedrooms, 3 full baths, family room, Choke Loach, adjacent to Elementary Schools and Andover High School. Air conditioning. Private Sprinkled large pond. \$79,900. 357-2580 851-0717**

**ONE WEEK ONLY**

**3 BEDROOM CUSTOM BUILT RANCH on Your Lot**

**WAS \$18,900**

**THIS WEEK ONLY \$17,436 !COMPLETE!**

**SEE THIS AND MANY OTHER MODELS ON SALE THIS WEEK DAILY AND SATURDAY 12-6.**

**NOT A PRE-FAB SHELL OR DO-IT-YOURSELF HOUSE, BUT A CONVENTIONAL BUILT CUSTOM HOME.**

**RAINBOW HOMES INC. 538-2550**

**17394 BEECH-DAILY 2 Bks N. of 6 MI**

**Red Carpet Realty**

**1ST STORY, full basement, recreation room, washer and dryer, carpeting, electric stove and refrigerator, 2 car garage with fenced yard. Redford Township, Lansing, state, must sell \$24,900. By owner. 535-2965**

**REDFORD TWP. By owner, 3 bedroom brick ranch, attached screened porch, finished basement, 2 car garage, large lot. Low \$30,500. 533-7182**

**REDFORD Must sell 3 bedroom, 1 1/2 story, Clarenceville schools, living room, kitchen, family room with wood burning fireplace. Fully carpeted. Finished basement, 1 1/2 car garage. Fenced yard, front porch. \$28,500. 532-0095**

**PLEASANT 3 bedroom frame home, fenced yard, pine trees, completely redecorated new carpeting throughout. \$17,500. Call after 5 PM. GA 7-2837**

**BY OWNER, 3 bedroom ranch, gas heat, cyclone fenced yard, 3 years old, low taxes, buyers only \$24,000. 532-6K17**

**Multi-List Service**

**893 W. Ann Arbor Trail**

**Plymouth 453-1020**

**NEW ON THE MARKET**

Spotlessly clean and tastefully decorated, brick and aluminum split level. An open, flowing floor plan affording 3 bedrooms, 1 1/2 baths, family room with doorwall to covered patio and very private rear yard. Big 24 x 22 garage. Well built. MOVE IN CONDITION! \$120,000 assumes 7 1/2% mortgage. Priced right!

**FIRST OFFERING**

Rough sawn cedar plus an attractive exterior design combine to help create one of Canton's most popular ranch style homes. 30 ft. living room with natural fireplace (specifically designed for potential third bedroom). Beautiful kitchen with built-in range and oven - spacious dining area. Full basement. 2 1/2 car garage. Assume 8% mortgage. Call 453-1020.

**302 Birmingham Bloomfield**

**BIRMINGHAM bungalow, 2 bedrooms, gas, 1011 Humphrey, near Woodward and Lincoln. \$17,900 cash. Promote your own mortgage. 651-3407**

**JUST LISTED**

**FOUR bedrooms, brick and aluminum Colonial, totally redecorated, fireplace family room, separate dining room, finished basement and much more. Call for further details. \$69,900. 626-8700**

**Cranbrook**

**Assoc. Inc. Realtors**

**BIRMINGHAM, By owner, charming, 3 bedroom ranch, on acre, Quarter School district, large living room, marble fireplace, breezeway, attached garage, full basement, fenced yard, freshly painted. Move in condition. Prime location near all. \$41,500. 642-3178**

**SECLUDED COUNTRY ESTATE**

**ALL CITY CONVENIENCES**

**FOR SALE BY OWNER**

1 1/2 ACRES, beautifully landscaped wooded lot. Apple room for pool, Tennis Courts. 3 Bedroom custom brick ranch. Large slate floor, 16x24 ft. living room with marble fireplace, formal dining room, large family room, screened glassed in porch, 2 patios, Kitchen 18x11 ft. with dishwasher, double oven stove and disposal, 1st floor utility room off kitchen. 2 1/2 car heated garage with openers. Floored attic, 3 closets in garage. Loads of storage. Carpeting and draperies included. Walking distance to Lahser High School or Way Elementary School. In Bloomfield Hills off Long Lake Road. \$84,500. Assumable 7 1/2% Mortgage. 642-5097

**BUYING? SELLING?**

For a job well done, call John Williams at Real Estate One. Birmingham Office. 545-5545 or 646-1600.

**302 Birmingham Bloomfield**

**BIRMINGHAM bungalow, 2 bedrooms, gas, 1011 Humphrey, near Woodward and Lincoln. \$17,900 cash. Promote your own mortgage. 651-3407**

**JUST LISTED**

**FOUR bedrooms, brick and aluminum Colonial, totally redecorated, fireplace family room, separate dining room, finished basement and much more. Call for further details. \$69,900. 626-8700**

**Cranbrook**

**Assoc. Inc. Realtors**

**BIRMINGHAM, By owner, charming, 3 bedroom ranch, on acre, Quarter School district, large living room, marble fireplace, breezeway, attached garage, full basement, fenced yard, freshly painted. Move in condition. Prime location near all. \$41,500. 642-3178**

**SECLUDED COUNTRY ESTATE**

**ALL CITY CONVENIENCES**

**FOR SALE BY OWNER**

1 1/2 ACRES, beautifully landscaped wooded lot. Apple room for pool, Tennis Courts. 3 Bedroom custom brick ranch. Large slate floor, 16x24 ft. living room with marble fireplace, formal dining room, large family room, screened glassed in porch, 2 patios, Kitchen 18x11 ft. with dishwasher, double oven stove and disposal, 1st floor utility room off kitchen. 2 1/2 car heated garage with openers. Floored attic, 3 closets in garage. Loads of storage. Carpeting and draperies included. Walking distance to Lahser High School or Way Elementary School. In Bloomfield Hills off Long Lake Road. \$84,500. Assumable 7 1/2% Mortgage. 642-5097

**BUYING? SELLING?**

For a job well done, call John Williams at Real Estate One. Birmingham Office. 545-5545 or 646-1600.

**302 Birmingham Bloomfield**

**BIRMINGHAM bungalow, 2 bedrooms, gas, 1011 Humphrey, near Woodward and Lincoln. \$17,900 cash. Promote your own mortgage. 651-3407**

**JUST LISTED**

**FOUR bedrooms, brick and aluminum Colonial, totally redecorated, fireplace family room, separate dining room, finished basement and much more. Call for further details. \$69,900. 626-8700**

**Cranbrook**

**Assoc. Inc. Realtors**

**BIRMINGHAM, By owner, charming, 3 bedroom ranch, on acre, Quarter School district, large living room, marble fireplace, breezeway, attached garage, full basement, fenced yard, freshly painted. Move in condition. Prime location near all. \$41,500. 642-3178**

**SECLUDED COUNTRY ESTATE**

**ALL CITY CONVENIENCES**

**FOR SALE BY OWNER**

1 1/2 ACRES, beautifully landscaped wooded lot. Apple room for pool, Tennis Courts. 3 Bedroom custom brick ranch. Large slate floor, 16x24 ft. living room with marble fireplace, formal dining room, large family room, screened glassed in porch, 2 patios, Kitchen 18x11 ft. with dishwasher, double oven stove and disposal, 1st floor utility room off kitchen. 2 1/2 car heated garage with openers. Floored attic, 3 closets in garage. Loads of storage. Carpeting and draperies included. Walking distance to Lahser High School or Way Elementary School. In Bloomfield Hills off Long Lake Road. \$84,500. Assumable 7 1/2% Mortgage. 642-5097

**BUYING? SELLING?**

For a job well done, call John Williams at Real Estate One. Birmingham Office. 545-5545 or 646-1600.

**302 Birmingham Bloomfield**

**BIRMINGHAM bungalow, 2 bedrooms, gas, 1011 Humphrey, near Woodward and Lincoln. \$17,900 cash. Promote your own mortgage. 651-3407**

**JUST LISTED**

**FOUR bedrooms, brick and aluminum Colonial, totally redecorated, fireplace family room, separate dining room, finished basement and much more. Call for further details. \$69,900. 626-8700**

**Cranbrook**

**Assoc. Inc. Realtors**

**BIRMINGHAM, By owner, charming, 3 bedroom ranch, on acre, Quarter School district, large living room, marble fireplace, breezeway, attached garage, full basement, fenced yard, freshly painted. Move in condition. Prime location near all. \$41,500. 642-3178**

**SECLUDED COUNTRY ESTATE**

**ALL CITY CONVENIENCES**

**FOR SALE BY OWNER**

1 1/2 ACRES, beautifully landscaped wooded lot. Apple room for pool, Tennis Courts. 3 Bedroom custom brick ranch. Large slate floor, 16x24 ft. living room with marble fireplace, formal dining room, large family room, screened glassed in porch, 2 patios, Kitchen 18x11 ft. with dishwasher, double oven stove and disposal, 1st floor utility room off kitchen. 2 1/2 car heated garage with openers. Floored attic, 3 closets in garage. Loads of storage. Carpeting and draperies included. Walking distance to Lahser High School or Way Elementary School. In Bloomfield Hills off Long Lake Road. \$84,500. Assumable 7 1/2% Mortgage. 642-5097

**BUYING? SELLING?**

For a job well done, call John Williams at Real Estate One. Birmingham Office. 545-5545 or 646-1600.

**306 Southfield Lathrup**

**ATTRACTIVE 3 bedroom brick ranch in Southfield, aluminum trim, family room with fireplace, paneled 27 x 31 rec room, built-in, fenced yard, 2 car garage, automatic in oper. \$45,000. 647-1265**

**CUSTOM 3 bedroom gray brick colonial, 1 1/2 baths, 2 car attached garage, large paneled family room with fireplace, carpeted through out, all appliances including dishwasher, gas barbecue on large lot. 5 1/2% assumable mortgage. Shown by appointment. \$47,500. 358-5961**

**SOUTHFIELD**

**9 Mile-Evergreen**

100 x 200 ft. lot, 5 rooms, 2 bedroom ranch style home, dining room, heated garage, greenhous. Full price \$20,900. Will consider Land Contract.

**LEE**

"Call Lee and start packing!" 476-6161

**MOST UNUSUAL!**

Southfield, the ultimate in comfort and beauty, will be yours in this custom brick Ranch, choice Magnolia Sub. Two baths, family room, attached garage. Large lot with superb landscaping and sprinkling system. Many extras. "JOY" 255-3960

**TEN Mile-Greenfield area, 4 bedroom, 2 1/2 baths, family room, central air, 2 car attached garage, automatic door opener, 1st floor laundry room. \$47,500. 557-5209**

**ROOMY RANCH**

On large landscaped treed lot. Three large bedrooms, 1 1/2 baths, fireplace family room, separate dining room and fireplace living room. Beautiful flagstone patio with barbecue. 2 1/2 car garage and much more. \$42,900. 626-8700

**Cranbrook**

**Assoc. Inc. Realtors**

**SOUTHFIELD**

**SHERWOOD VILLAGE, Custom built professionally decorated ranch in mint condition. Paneled, beamed ceiling family room with fireplace. Fabulous new kitchen with built-in. Large living dining room. 2 1/2 baths, 3 bedrooms. Beautifully paneled, carpeted full basement. Many extras. 2 car electric eye garage, sprinklers, intercom. Walking distance from schools. Priced to sell. Buyers only. OWNER. 557-6620**

**TWYCKINGHAM VILLAGE**

Beautiful Colonial with 4 large bedrooms on professionally landscaped lot with slate patio & gas BBQ. 2600 sq. ft. of gracious living area. • Formal living room & dining room • Family room with beam ceiling & fireplace • Large kitchen with breakfast room & built ins • Paneled study • First floor laundry room • 2 1/2 baths • Full basement • 2 1/2 car attached garage with automatic opener • Central air conditioning • Carpeted through out • Custom draperies • 7 1/2% assumable mortgage. Priced to sell at only \$69,900. Call after 5 PM. 384-0497. Open Sun. 2 to 5

**EARL KEIM REALTY**

**ROSEDALE GARDENS**-Face brick ranch, family room, full basement, 3 bedrooms, 2 car block garage, natural fireplace in living room, handy to all conveniences. PRICE \$34,900. Call 261-1600

**WOODCREEK FARMS**-Beautiful 4 bedroom Colonial on a well treed lot, features family room, raised hearth fireplace, 2 1/2 baths, dining room, finished basement, den, attached 2 car garage. PRICE \$69,900. Call 261-1600

**4 BEDROOMS**-Possible 5 in this 2 story brick, central air, stucco and paneled basement with wet bar, 2 1/2 car garage, near schools, churches and transportation, great mortgage assumption. PRICE \$39,900. Call 261-1600

**SPLIT-LEVEL**-Spacious 3 bedroom brick home, carpeted throughout, 2 car garage, move-in condition, close to shopping. PRICE \$39,400. Call 261-1600

**WOODCREEK FARMS**-Quality 3 bedroom, 2 1/2 bath brick ranch, aluminum trim, family room and fireplace, built-ins, plush carpeting, 1st floor laundry, huge new recreation room, attached 2 car garage, all this on a 80' x 120' treed jewel setting. PRICE \$65,900. Call 261-1600

**RANCH-In Country Homes Subdivisions, 1 1/2 baths, enclosed heated porch, new roof and wired 2 car garage, cyclone fence. PRICE \$36,000. Call 261-1600**

**LIVONIA OFFICE**

15707 FARMINGTON RD. LIVONIA 261-1600

**the HELPFUL People!**

**BLOOMFIELD OPEN DAILY & SUNDAY 11-7**

**NEW LUXURY RANCH**

**8 1/2% MORTGAGES AVAILABLE**

**\$2,000 TAX REBATE**

Bloomfield Hills city schools and mailing address

**PRICED FROM \$49,90**



306 Southfield Lathrup

BIRMINGHAM SCHOOLS, large 4 bedroom colonial. Panelled family room, with wall to wall fireplace. Full 2 1/2 bath, first floor laundry. Central air, garage. Call for many extras. Assumable mortgage. Low \$60's. 644-7171

SOUTHFIELD Kingsley Estates. By owner, 4 bedrooms, brick Cape Cod 2 1/2 bath, family room with fireplace. Kitchen built ins, 2 car attached automatic garage. Basement sprinkling system. 549-2665

REASON SQUARE Subdivision 3 bedroom, 2 1/2 bath colonial. Family room, fireplace, patio, 2 car garage. Call 559-9000

NEW 3 bedroom brick ranch, full basement, formal dining room, spacious kitchen, family room, fireplace, large tree lot. 354-4955

SOUTHFIELD, spectacular custom colonial, elegant foyer, 4 bedrooms, huge beamed family room, with fireplace, plus den, finished basement with bar. Magnificent landscaped lot, circular drive. Many more custom features. Must see. Owner leaving State. Must sell. All offers considered. 548-8630

SOUTHFIELD on 1/2 acre lot, quality custom built colonial. Four bedrooms, family room, and den. First floor utility room. Central air, sprinkling system, self cleaning oven. Must see. Land Contract terms available. \$79,500. For appointment, please call. MARY GREENBERG 548-8630

NEAT AS A PIN CUSTOM TRIPLE-LEVEL Birmingham schools. 12 1/2 mile, west of Evergreen. 3 bedrooms, rec room, or 4th. 2 1/2 bath, family room with fireplace. Large walk in closets. Landscaped patio with gas grill. 2 car attached garage. Many extras. Excellent 8% assumable mortgage. By owner. 557-900

"ALMOST NEW" Inspect this 3 bedroom brick front ranch. New shag carpeting, patio, large lot & nice assumption. 525-500

O'RILEY REALTY SOUTHFIELD, 3 bedroom brick ranch, finished basement, 2 1/2 car heated garage, fenced yard, many extras. Call for appointment. 557-900

308 Rochester-Troy TROY AREA, 4 years old, excellent condition, large lot. Gas heat, central air, carpeting throughout, draperies, appliances, 2 fireplaces, three bedrooms, 2 1/2 bath, family room, 2 car garage, full basement. By owner. For appointment call. 689-7472

ROCHESTER Builder's Model in Judson Park. 2501 Roseview, 4 bedrooms, 2 1/2 bath, family room, fireplace. Heated 2 1/2 car garage, large lot with beautiful view. This home has custom draperies, appliances, and qualifies for \$20,000 tax rebate. Call 557-900

TROY AREA, 4 bedroom colonial, 2 1/2 bath, full basement, family room, attached garage. Near Somerset Mall. Fully landscaped. 569-900

3 bedroom brick ranch, full finished basement, 2 car garage, big kitchen. Excellent condition. In town location. 3 bedrooms. 2 car garage. Full basement. Walk to school & shopping. 524-900

See these 2 new listings now Weaver Real Estate 1340 Walton Blvd. Rochester Cor. Livernois 651-8140

TROY 4 bedroom colonial, 2 1/2 bath, 2 car attached garage. Landscaped 100 x 140 ft. lot, family room with fireplace. Carpeted throughout. State of the art assumable mortgage. Owner transferred. 553-900 After 6 PM 879-9018

BY owner, 3 bedroom tri-level, family room fireplace, attached 2 car garage. Must see to appreciate. 44-500 For information 689-8139

LAKE LIVING By the shores of beautiful Emerald Lake for swimming, sailing, fishing, ice skating - only steps from the beach. This lovely 4 bedroom home has formal dining room, family room, kitchen with eating area, and a care free no wax floor. And much more. This home was designed for comfortable family living. Call us for details.

CARL L. BLACK ASSOC. REALTORS 643-8804

ROCHESTER by owner, 3 year old 2 story colonial in Rochester's finest area, located on 1 acre wooded lot. 4 bedrooms, 2 1/2 bath, plus living room, dining room, den, kitchen, breakfast room and family room with bay windows, paneled fireplace, 1st floor den has built-in bookcases, home is professionally decorated, features many extras including 2 1/2 car garage, paneled rec room, low 80's. 652-4827

TROY by owner, 4 bedroom colonial. Formal dining room, family room with fireplace and raised hearth. Full basement. Assumable mortgage. 553-500

309 Northville-Novl THE CHOSEN FEW If you are among those who have arrived and want a home commensurate with your success... WE HAVE IT! Situated on a 85 x 125 lot this split-level 3 bedroom home has everything. Spacious family room with fireplace, large living room with fireplace, kitchen with built-ins, large patio area and room for your own pool. 2 1/2 car garage and beautifully landscaped yard are just a few of the many outstanding features in this luxury home, located in the very best north-west Northville area. Asking \$47,900. Call for appointment to see it today. JERRY TACK 425-3700 464-0800

ONE WAY NORTHVILLE \$71,900 BLUE CHIP OFFERING! Hand-crafted English Tudor. Four upstairs bedrooms, 2 1/2 bath, formal dining room, 1st floor laundry, family room with fireplace. Carpeting throughout. Immediately available. Thompson-Brown 261-5080

HILLTOP Superb all brick tri, 3 bedrooms, fireplace, family room, master bath, 2 car garage. Asking \$47,900. Call 464-0800

DON KAMEN One Way NORTHVILLE, three bedrooms, base to town, beautiful setting, place built 1970. 349-4069

NOVI ON THE LAKE Boating, fishing, all water activities in your own backyard, plus a beautiful 4 bedroom split-level with family room, natural fireplace, 1 1/2 bath, central air, attached 2 car garage. All for just \$55,900 cash. Easy terms or trade. 557-900

LEE PEPPER CREEK, W. Bloomfield, luxury 3 bedroom, 2 1/2 bath, 6 Model, large basement, many extras, including new slate top table. \$65,000. 851-8513

PLYMOUTH 2 bedroom condo, all carpeted, central air, clubhouse, sauna, pool & garage. Call Trish Phillips 477-6300 or 533-2737 (B-053)

Westdale "W" Co's WALLED LAKE, 10 month old, 2 story, 2 bedroom, 1 1/2 bath, garage, full basement, all appliances, central air, 8% assumable mortgage, low down payment, \$27,900. Owner. 624-7074

PLYMOUTH Crestwood Park, 1 bedroom, carpeting and appliances, private basement, air conditioning, pool and clubhouse. 464-2292

ROYAL OAK, 1 1/2 mile, Crooks Charming 2 bedroom condominium, 1 1/2 bath, basement, central air, dining room, fireplace, custom carpet and drapes, appliances, patio, swimming pool, 7 1/2% assumable mortgage. \$35,900. By owner. After 5 PM and weekends 647-1484, before 5 PM 494-8200

NOVI-APPLEGATE, owner transferred, 2 story condo with 2 king sized bedrooms, 1 1/2 bath, full basement. Assumable 8 1/4% mortgage. Monthly payments \$257. Price reduced to meet competition on Federal rebate program. ML 59349. 425-1600

THE 4% COMMISSION MULTI-LIST BROKER NORTHVILLE TWP \$35,900 3 bedroom, 1 1/2 bath, both cond on the lake. Price includes oven, double door refrigerator & freezer. Clubhouse, pool, tennis courts, and nursery school. PRICED TO SELL. Thompson-Brown 261-5080

ASSUMABLE 7 1/4% mortgage. Bloomfield Hills, 3 bedroom, 1 1/2 bath, 2 car garage, 2 exposures. Under \$30,000. Moving out of town. 644-8813

SOUTHFIELD PRICED BELOW MARKET 25282 Maplebrook, 3 bedroom luxury condo, 2 1/2 bath, formal dining room, natural fireplace, full basement, carpet, immediate occupancy. \$44,900. Red Carpet Realty 476-4072

LAKE ORION, TWO bedroom condo, private lake, air conditioning, drapes, carpet, stove, refrigerator, dishwasher, disposal, garage. \$3,000 assumes 7 1/2% mortgage. After 6 PM. 391-1385

NOVI AREA 9 Mile-Haggerty area, 2 bedroom end unit on 1st floor, gas heat, air, beautifully decorated. Private lake & pool privileges. \$24,900. 425-0857

WON'T LAST Office prediction is this won't last the week out! Super sharp brick colonial in prime Royal Oak location. 3 bedrooms, family room, central air, carpeting and drapes. Separate dining room, large living room, fireplace, kitchen with complete built-in, 2 1/2 car garage, attached. Price \$48,900. 455-5025

HUNTINGTON WOODS \$44,500, a brick palace! Dandy 3 bedroom with family room. Natural fireplace, 1 1/2 bath, enclosed terrace, central air, 2 car garage. All aluminum trim, full basement, lots more. Super condition. Won't last. 349-8700

BRUCE ROY REALTY INC. NOVI DELUXE RANCH-10 ACRES 3 bedroom, central air, burglar alarm, many deluxe features on prime corner, 10 mile and Wixom Rd. 455-5025

NORTHVILLE HUNTINGTON WOODS \$44,500, a brick palace! Dandy 3 bedroom with family room. Natural fireplace, 1 1/2 bath, enclosed terrace, central air, 2 car garage. All aluminum trim, full basement, lots more. Super condition. Won't last. 349-8700

BRUCE ROY REALTY INC. NOVI DELUXE RANCH-10 ACRES 3 bedroom, central air, burglar alarm, many deluxe features on prime corner, 10 mile and Wixom Rd. 455-5025

NOVI DELUXE RANCH-10 ACRES 3 bedroom, central air, burglar alarm, many deluxe features on prime corner, 10 mile and Wixom Rd. 455-5025

MAX SHELTON 547-1611

chamberlain 399-7934

311 Homes For Sale Oakland County

HOLLY \$29,950 You'll fall in love with this country 3 bedroom ranch on large lot. New large garage. Super clean. Call Tom Kehoe 459-2200 or 273-5884 (W-043)

Westdale "W" Co's SUMMER FUN Enjoy lake living with privileges on Wolverine Lake that's included with this 3 bedroom ranch featuring a living room with natural fireplace, formal dining room, kitchen with built ins and a full walk out basement. Situated on a large treed lot and asking only \$30,900. HARRY S. 427-0733

WOLFE 32325 Seven Mile 427-0733

320 Other Suburban Homes for sale A-FRAME Unique Brighton Lakewood home, 3 bedrooms, 2 1/2 bath, all extras \$57,900. By owner. 229-4449

SNOW APPEAL Rambled stained cypress ranch on 50 acres loaded with trees and wildlife. S.E. Michigan 3 bedrooms, 3 baths, 3 fireplaces, family room. Built-in wet bar. Heated indoor pool. Sauna. Central air. Attached 2 car garage. \$125,000. Terms Gordon Crane or Cal Hough. 425-5700

GLOVER REAL ESTATE ONE Adrian 517-263-6466

321 Real Estate Services CALL FOR your free 72 page suburban Detroit HOME HUNTER'S GUIDE direct from publisher. New homes - condominiums, resale homes, apartments. Call anytime. 425-2555

322 Condominiums For Sale NOVI-large luxurious townhouse condo, garage, 3 large bedrooms, many large closets, 1 1/2 bath, fireplace, full tiled basement, fenced patio, many extras. \$46,000. Owner. After 6 PM. 349-8439

PEBBLE CREEK, W. Bloomfield, luxury 3 bedroom, 2 1/2 bath, 6 Model, large basement, many extras, including new slate top table. \$65,000. 851-8513

PLYMOUTH 2 bedroom condo, all carpeted, central air, clubhouse, sauna, pool & garage. Call Trish Phillips 477-6300 or 533-2737 (B-053)

Westdale "W" Co's WALLED LAKE, 10 month old, 2 story, 2 bedroom, 1 1/2 bath, garage, full basement, all appliances, central air, 8% assumable mortgage, low down payment, \$27,900. Owner. 624-7074

PLYMOUTH Crestwood Park, 1 bedroom, carpeting and appliances, private basement, air conditioning, pool and clubhouse. 464-2292

ROYAL OAK, 1 1/2 mile, Crooks Charming 2 bedroom condominium, 1 1/2 bath, basement, central air, dining room, fireplace, custom carpet and drapes, appliances, patio, swimming pool, 7 1/2% assumable mortgage. \$35,900. By owner. After 5 PM and weekends 647-1484, before 5 PM 494-8200

NOVI-APPLEGATE, owner transferred, 2 story condo with 2 king sized bedrooms, 1 1/2 bath, full basement. Assumable 8 1/4% mortgage. Monthly payments \$257. Price reduced to meet competition on Federal rebate program. ML 59349. 425-1600

THE 4% COMMISSION MULTI-LIST BROKER NORTHVILLE TWP \$35,900 3 bedroom, 1 1/2 bath, both cond on the lake. Price includes oven, double door refrigerator & freezer. Clubhouse, pool, tennis courts, and nursery school. PRICED TO SELL. Thompson-Brown 261-5080

ASSUMABLE 7 1/4% mortgage. Bloomfield Hills, 3 bedroom, 1 1/2 bath, 2 car garage, 2 exposures. Under \$30,000. Moving out of town. 644-8813

SOUTHFIELD PRICED BELOW MARKET 25282 Maplebrook, 3 bedroom luxury condo, 2 1/2 bath, formal dining room, natural fireplace, full basement, carpet, immediate occupancy. \$44,900. Red Carpet Realty 476-4072

LAKE ORION, TWO bedroom condo, private lake, air conditioning, drapes, carpet, stove, refrigerator, dishwasher, disposal, garage. \$3,000 assumes 7 1/2% mortgage. After 6 PM. 391-1385

NOVI AREA 9 Mile-Haggerty area, 2 bedroom end unit on 1st floor, gas heat, air, beautifully decorated. Private lake & pool privileges. \$24,900. 425-0857

WON'T LAST Office prediction is this won't last the week out! Super sharp brick colonial in prime Royal Oak location. 3 bedrooms, family room, central air, carpeting and drapes. Separate dining room, large living room, fireplace, kitchen with complete built-in, 2 1/2 car garage, attached. Price \$48,900. 455-5025

HUNTINGTON WOODS \$44,500, a brick palace! Dandy 3 bedroom with family room. Natural fireplace, 1 1/2 bath, enclosed terrace, central air, 2 car garage. All aluminum trim, full basement, lots more. Super condition. Won't last. 349-8700

BRUCE ROY REALTY INC. NOVI DELUXE RANCH-10 ACRES 3 bedroom, central air, burglar alarm, many deluxe features on prime corner, 10 mile and Wixom Rd. 455-5025

NORTHVILLE HUNTINGTON WOODS \$44,500, a brick palace! Dandy 3 bedroom with family room. Natural fireplace, 1 1/2 bath, enclosed terrace, central air, 2 car garage. All aluminum trim, full basement, lots more. Super condition. Won't last. 349-8700

BRUCE ROY REALTY INC. NOVI DELUXE RANCH-10 ACRES 3 bedroom, central air, burglar alarm, many deluxe features on prime corner, 10 mile and Wixom Rd. 455-5025

NOVI DELUXE RANCH-10 ACRES 3 bedroom, central air, burglar alarm, many deluxe features on prime corner, 10 mile and Wixom Rd. 455-5025

MAX SHELTON 547-1611

chamberlain 399-7934

322 Condominiums For sale

ROCHESTER, two large bedrooms, two baths, finished basement, wood, vinyl, stream, central air, 7% assumable mortgage. \$37,900. Owner. After 5 PM. 652-1229

324 Co ops for sale LAHSE, 6 mile area, 1 bedroom, line condition, excellent shopping and transportation facilities. \$16,000. 425-9833

326 Duplexes for sale BRIGHTON, 2 bedroom duplex, each unit includes approx. 960 sq. ft., carpeting, drapes, appliances (including dishwasher and disposal). Carport or garage. For details call: E.P.M. 474-0245

328 Townhouses for sale FRANKLIN Village Townhouses, Southfield - 12 Mile - Telegraph area, 2 bedrooms, garage, enclosed porch, 1 1/2 bath, full tiled basement, fully carpeted, 2 1/2 bath, fireplace, many more deluxe features. \$41,900. After 6 PM. 353-3585

330 Apts. For Sale They'll just sit there and make money. 8 unit brick, below market value, \$89,000. L.C. \$22,000 down. Won't last. Red hot - ripe for deal, 3 unit Redford brick, appliances, carpeting, basement, disposal, 100% occupancy, try \$13,000 down. 8% owner transferred. Owner anxious, going up North, 6 unit, Westland, brick, try \$13,000 down. Try \$73,500. Grosses over \$11,000 every. Bring all offers. 425-0700

8 unit Brick, near Cherry Hill-Middlebelt. Separate utilities, price reduced. To Exchange-Sell or Purchase, call Dick - specializing in Apartments. Call Dick Commercial Dept. RED CARPET 523-3500

332 Mobile Homes For Sale MOBILE Home, nice condition, located Holiday Park retirement community, clubhouse and pool privileges available. Will consider best offer. Owner anxious, going up North, 6 unit, Westland, brick, try \$13,000 down. Try \$73,500. Grosses over \$11,000 every. Bring all offers. 425-0700

CHATEAU Rochester, 12 ft. x 60 ft., 7 ft. x 14 ft., expand, 12 ft. x 20 ft. added bedroom. Utility room, washer, dryer, draperies, carpeted, stove, refrigerator. 551-3487

SHULTE, 1972, 14x60, 2 bedroom, furnished plus dishwasher, shed and skirt. Like new, Milford, Child's Lake Estates, Milford. GR 4-8495

5 acres on North Territorial at Fox Hills Golf Course. \$25,000. Phone 453-7733

Tomatoe Real Estate 1205 S. Main, Plymouth. ROCHES-Coach Lamp Hills, double lot, underground utilities, paved streets, apple trees. 651-1011

A-1 Lakewood lots \$3500 and above. Milford Highland area. \$1,684-1245. STOKES REALTY, INC. 1-684-1245

NOVI, 2 fantastic building sites on Meadowbrook Country Club Fairway. Both over 1 acre. Both priced \$14,000 and \$20,000 respectively. Terms. O'CONNELL 425-1000

DESIRABLE lots and wooded acreage. Independence and Springfield Twp. 1/2 to 10 acre sites. From \$7,900. 323-0206 or 324-5554

DESIRABLE Franklin area acreage, wooded, near expressway, able. Ask for Mr. Barak. 362-3825

20 WOODED ACRES Atlanta, Michigan area. 5 room home, plus 5 furnished cabins. Well maintained. \$32,500. Call Lois Economou. 478-2000

NORWOOD YEAR AROUND home 150 ft. on X-way. Flexible lot and view. 2 fireplaces, fireplace, closed in porch. Call Earl Bradley. 968-8800

348 Cemetery lots MICHIGAN Memorial Gardens, 2500 Plymouth Rd., Redford 3 plots, \$190 each. Veterans families only. Perpetual care. 851-1038

FOUR spaces in Masonic section of Oakland Hills Memorial Gardens. \$1,190. Working hours. 897-6100, ext. 309

352 Commercial Industrial 288 FT FRONTAGE Farmington Hills, Orchard Lake Rd. 3 individual sites, approximately 2 acres. Just north of 980 X-way. Flexible lot and view. 2 fireplaces, fireplace, closed in porch. Call Earl Bradley. 968-8800

A BETTER BUY Your choice of 150 acreage home-sites in Hamburg, Pinckney area. 1 1/2 acres starting at \$5,900. 10 acres \$10,900. Easy LC terms. Park area \$25,000. E. Main St. Pinckney, 678-3135. Evenings. 357-1824

CHOICE LOT on Orchard Lake, suburb of Detroit. High ground, facing East. Million dollar view, come and see. 261-8200

BETWEEN Ann Arbor and Plymouth, 1 1/2 acre of rolling land with trees, 8% Active. 485-3431

340 Lake-Resort Property For sale ORCHARD LAKE, custom executive, 3 or 4 bedroom ranch, approx. 3 acre, lake privileges with membership in marina. \$73,500. Agent. 681-4590 or 682-4255

LAKEFRONT LOT BRIGHTON BY OWNER 329-2449

CHOICE wooded lot on beautiful Lake Isabella near Mt. Pleasant. 80 ft. frontage with sandy beach, golf, tennis, riding stable, water & winter sports. By owner. \$19,000. Call 313-274-5254

LAKE COLUMBIA, lake front property near Brookline Mich. in Irish Hills, paved roads, \$5900. 455-0101

THREE wooded lots, 1 1/2 blocks from Little Bear Lake, spring fed, 1/2 acre, 1/2 acre, 1/2 acre. Cash or terms. 674-0874

342 Lakefront Property ALPENA AREA, 3 bedroom chalet, 2 baths, 3 lots, club privileges. \$35,000. 647-0297

IMPOSSIBLE To match this unique lakefront with private pond. Great for entertaining, great for the large family. Builders own home with super extras. Illness forces sacrifice price. Laverne Eddy & Assoc. Foxcroft Bldg. 4120 W. Maple, Birmingham 626-4711 or 275-4422

338 Lots and Acreage For sale 39 ACRES, High rolling, Trees. Flowing stream. Just 5 miles west of Plymouth. Dibble Realty 453-1028

BARGAIN Horizon City Estates, El Paso dwelling (2 family) \$3,800 value. Must sell. \$780 buys my equity. Leaving 47 payments at \$45. per month. After 6 PM. 555-8555

BY OWNER, 10 acres or more, on or just off North Territorial, good perk and school. 35 minutes to Southfield. 449-4091. 227-4598

LIVONIA Mail area lot for sale. Six tenths of an acre. After 6 PM. 525-1774

338 Lots and Acreage For sale

52 ACRES Investors!! 1,740' frontage on Pontiac Trail, Paved road. Nice building sites in nice area. Owner will split. Call Roy Bakhaus 1-800-462-5909 or 229-6937 (SVB-09)

Westdale "W" Co's WEST Bloomfield, 12 acres on W. Long Lake Rd. treed, \$20,000. 1.87 acres set back 350 ft. from road. \$22,000. Water and sewer. Bloomfield Hills schools. 338-5780

340 Country homes RECREATIONAL ESTATE 80 acres, nearly all wooded in mature maple, birch and other hard woods and several other hard woods. Also several thousand sand spruce, large fireplace and an excellent view over lake. Modern kitchen, good swimming and boating, large garage. On good lot. This place has been occupied by the same family for 50 years. \$125,000. OREN F. NELSON REALTOR 9163 Main St., Whitmore Lake, MI 48469-4466

MOVING TO Country? We have homes, small horse farms, 10 to 100 acres of beautiful rolling land near lakes. Pinckney, Michigan. Call for details. We need listings in this area. Call Betty 261-9127 or Marie 422-4757

MARSHALL REALTY HIGGINS Lake area, year round home. Automatic dishwasher, carpeted, electric stove, large rooms, large lot. Seen by appointment. 681-3636 or 851-4600

ALPENA GOLF COURSE 19 holes, 152 acres, clubhouse, Real Estate. Call Ray Chazan Realty. 914 W. Chisholm, Alpena, Mich. 49707. 517-356-9351

TRAVERSE CITY AREA Commercial Property within 6 miles. Over 1,000 ft. State Highway frontage. Ideal site for Retail units that would not be a gamble, just a good investment. \$20,000. Terms Available. APPROVED MOTEL SITE Near Sugar Lake in Leelanau County, a 4 seasons area. 650 ft. Lake frontage, 1,000 ft. M-22 State Highway frontage plus TODAY'S BEST BUY! at \$75,000. Terms Available. MAPLE CITY REALTY Maple City, MI 49664 616-228-5700 or 326-3000

GAYLORD, wooded lot at Michigawye Michigan's outstanding recreational community. Paved roads, utilities, golfing, swimming, skiing, etc. \$7,000. 1-437-2880

HARBOR SPRINGS, Roaring Rock Resort. Two fine residential properties. One - upper area, 1 1/2 acres adjacent golf course, has a studio apartment. Ready for occupancy. Year-around, two bedroom, one story home. Two - Waterfront cottage (partially winterized) six bedrooms, four baths, airy porch and flowing well. McCune-Dickinson Real Estate, 310 Howard St. Petoskey, Mich. Phone 616-347-5080

SPACIOUS LAKESIDE 5 bedroom home on Antrim County's Chain Lake. Four bedrooms, two fireplaces, sauna, closets and built-ins. Easy terms. Hoy Dewey, owner. 616-377-7242

20 WOODED ACRES Atlanta, Michigan area. 5 room home, plus 5 furnished cabins. Well maintained. \$32,500. Call Lois Economou. 478-2000

NORWOOD YEAR AROUND home 150 ft. on X-way. Flexible lot and view. 2 fireplaces, fireplace, closed in porch. Call Earl Bradley. 968-8800

348 Cemetery lots MICHIGAN Memorial Gardens, 2500 Plymouth Rd., Redford 3 plots, \$190 each. Veterans families only. Perpetual care. 851-1038

FOUR spaces in Masonic section of Oakland Hills Memorial Gardens. \$1,190. Working hours. 897-6100, ext. 309

352 Commercial Industrial 288 FT FRONTAGE Farmington Hills, Orchard Lake Rd. 3 individual sites, approximately 2 acres. Just north of 980 X-way. Flexible lot and view. 2 fireplaces, fireplace, closed in porch. Call Earl Bradley. 968-8800

A BETTER BUY Your choice of 150 acreage home-sites in Hamburg, Pinckney area. 1 1/2 acres starting at \$5,900. 10 acres \$10,900. Easy LC terms. Park area \$25,000. E. Main St. Pinckney, 678-3135. Evenings. 357-1824

CHOICE LOT on Orchard Lake, suburb of Detroit. High ground, facing East. Million dollar view, come and see. 261-8200

BETWEEN Ann Arbor and Plymouth, 1 1/2 acre of rolling land with trees, 8% Active. 485-3431

340 Lake-Resort Property For sale ORCHARD LAKE, custom executive, 3 or 4 bedroom ranch, approx. 3 acre, lake privileges with membership in marina. \$73,500. Agent. 681-4590 or 682-4255

LAKEFRONT LOT BRIGHTON BY OWNER 329-2449

CHOICE wooded lot on beautiful Lake Isabella near Mt. Pleasant. 80 ft. frontage with sandy beach, golf, tennis, riding stable, water & winter sports. By owner. \$19,000. Call 313-274-5254

LAKE COLUMBIA, lake front property near Brookline Mich. in Irish Hills, paved roads, \$5900. 455-0101

THREE wooded lots, 1 1/2 blocks from Little Bear Lake, spring fed, 1/2 acre, 1/2 acre, 1/2 acre. Cash or terms. 674-0874

342 Lakefront Property ALPENA AREA, 3 bedroom chalet, 2 baths, 3 lots, club privileges. \$35,000. 647-0297

IMPOSSIBLE To match this unique lakefront with private pond. Great for entertaining, great for the large family. Builders own home with super extras. Illness forces sacrifice price. Laverne Eddy & Assoc. Foxcroft Bldg. 4120 W. Maple, Birmingham 626-4711 or 275-4422

338 Lots and Acreage For sale 39 ACRES, High rolling, Trees. Flowing stream. Just 5 miles west of Plymouth. Dibble Realty 453-1028



# The Observer & Eccentric

# Real Estate Want Ads

522-0900  
644-1070

## 400 Apartments to rent

ONE bedroom apartment. Stove, refrigerator, drapes, carpeting, disposal, central air, central heat. Available June 1. Call between 9 am and 5 pm. 474-2553

One bedroom lower apartment with fireplace and garage. On Hendrix \$200 per month. Call MI 4-0889

## SOUTHLAND APARTMENTS

Huge 1, 2 & 3 Bedrooms  
Now Available  
FROM  
**\$150**  
MONTHLY

## LOW MONTHLY RENT INCLUDES:

- Gas heat
- Completely carpeted
- Garbage disposal
- Gas oven & range
- 2 door refrigerator-freezer
- Large walk-in closets
- Community activities

NEW MODELS (Open 10-4 Daily)  
Are located on Eureka Rd.  
Between Telegraph and Beech Daily  
In Taylor 941-3556

Two bedroom lower apartment with fireplace and garage. On Hendrix \$240 per month. Call MI 4-0889

REDFORD AREA, young couple seeking to rent out basement apartment. Full appliances, semi-furnished. Must like animals. \$100 per month, \$50 deposit. 532-4886

## Sylvan-on-the-Lake Apartments

ONE & TWO Bedrooms from \$190  
Carpeting, patio, luxury appliances. Private Park and Beach. Boat docking facilities on 2 lakes

1607 CASS LAKE RD.  
KEGO HARBOR  
682-4480

PLYMOUTH, large one bedroom, one block from center of town. \$175. 455-3844

PLYMOUTH, 1 bedroom apartment, available June. Carpeting, draperies, appliances, disposal, air conditioning, elderly persons preferred. \$165. 537-8312

## 400 Apartments to rent

COMING SOON...  
**MUIRWOOD**  
A whole new concept in  
TERRACED RENTAL DWELLINGS  
Watch for it in Farmington  
Call 352-1450 for particulars  
Managed By The Bezno Company

1975  
apartments  
at  
1968 prices

Brand new, spacious apartments in Metro Detroit's most convenient and safe location.  
Immediate Occupancy  
Pool and beautifully landscaped grounds.  
1 bedroom from \$160  
2 bedroom from \$180  
Phone: 437-1223  
Furnished Models Open

**BROOKDALE**

Brand new, spacious apartments in Metro Detroit's most convenient and safe location.  
Immediate Occupancy  
Pool and beautifully landscaped grounds.  
1 bedroom from \$160  
2 bedroom from \$180  
Phone: 437-1223  
Furnished Models Open

**BROOKDALE**

Brand new, spacious apartments in Metro Detroit's most convenient and safe location.  
Immediate Occupancy  
Pool and beautifully landscaped grounds.  
1 bedroom from \$160  
2 bedroom from \$180  
Phone: 437-1223  
Furnished Models Open

**BROOKDALE**

Brand new, spacious apartments in Metro Detroit's most convenient and safe location.  
Immediate Occupancy  
Pool and beautifully landscaped grounds.  
1 bedroom from \$160  
2 bedroom from \$180  
Phone: 437-1223  
Furnished Models Open

**BROOKDALE**

Brand new, spacious apartments in Metro Detroit's most convenient and safe location.  
Immediate Occupancy  
Pool and beautifully landscaped grounds.  
1 bedroom from \$160  
2 bedroom from \$180  
Phone: 437-1223  
Furnished Models Open

**BROOKDALE**

Brand new, spacious apartments in Metro Detroit's most convenient and safe location.  
Immediate Occupancy  
Pool and beautifully landscaped grounds.  
1 bedroom from \$160  
2 bedroom from \$180  
Phone: 437-1223  
Furnished Models Open

**BROOKDALE**

Brand new, spacious apartments in Metro Detroit's most convenient and safe location.  
Immediate Occupancy  
Pool and beautifully landscaped grounds.  
1 bedroom from \$160  
2 bedroom from \$180  
Phone: 437-1223  
Furnished Models Open

**BROOKDALE**

Brand new, spacious apartments in Metro Detroit's most convenient and safe location.  
Immediate Occupancy  
Pool and beautifully landscaped grounds.  
1 bedroom from \$160  
2 bedroom from \$180  
Phone: 437-1223  
Furnished Models Open

**BROOKDALE**

Brand new, spacious apartments in Metro Detroit's most convenient and safe location.  
Immediate Occupancy  
Pool and beautifully landscaped grounds.  
1 bedroom from \$160  
2 bedroom from \$180  
Phone: 437-1223  
Furnished Models Open

**BROOKDALE**

Brand new, spacious apartments in Metro Detroit's most convenient and safe location.  
Immediate Occupancy  
Pool and beautifully landscaped grounds.  
1 bedroom from \$160  
2 bedroom from \$180  
Phone: 437-1223  
Furnished Models Open

**BROOKDALE**

Brand new, spacious apartments in Metro Detroit's most convenient and safe location.  
Immediate Occupancy  
Pool and beautifully landscaped grounds.  
1 bedroom from \$160  
2 bedroom from \$180  
Phone: 437-1223  
Furnished Models Open

**BROOKDALE**

Brand new, spacious apartments in Metro Detroit's most convenient and safe location.  
Immediate Occupancy  
Pool and beautifully landscaped grounds.  
1 bedroom from \$160  
2 bedroom from \$180  
Phone: 437-1223  
Furnished Models Open

**BROOKDALE**

## HILLCREST CLUB

Plymouth Rd. - Haggerty  
(Plymouth Twp.)  
1 Mile E. of Dtnw. Plymouth  
W. of Livonia

1 & 2 BEDROOMS  
FROM \$180

Included Carpet, Heat, Clubhouse.  
No Pets.  
12374 Rianan Dr., Apt. 101.  
453-7144

WOLVERINE VILLAGE, Colonial House Apartments, 140 monthly, 1 bedroom, heat, carpet included, immediate occupancy, contact caretaker Apt. 8 3065 S. Commerce Rd.

ROCHESTER 2 bedroom apartment, air conditioned. 652-2209

BRIAR HOUSE APTS. 1, 2, 3 Bedroom, 2 Bath, Porch. Spacious, carpeted, air cond., utilities included. Adults only. No pets. 2400 PARKERMAN. Betw Coolidge & Crooks

SUB LEASE one large one bedroom apartment fully carpeted in Bloomfield on the Green. 2550 Woodrow Wilson. Apt. 8. \$210 month. 444-2950

WOODWARD Ave. center of Birmingham. Beautiful location, river. Single refined younger man. Utilities furnished. 641-8181

Glen Cove Apartments. New 1 and 2 bedroom apartments from \$180. Carpet, drapes, appliances, alarm. Telephone between Schoolcraft and Plymouth. 533-9146

Cranbrook Centre  
Southfield's finest large luxurious 1 and 2 bedroom apartments. Includes all kitchen appliances, central air, carpeting, balcony, storage area, pool, community building and more.

FOR INFORMATION CALL  
642-6777

## 400 Apartments to rent

FARMINGTON HILLS, 1 bedroom apartment. Couple only, no children or pets. \$175 month, \$175 security deposit. 476-2314

PLYMOUTH-Sheldon Rd., Ann Arbor Rd. 2 bedrooms, carpeted, air conditioning, swimming pool, kitchen appliances, all utilities except electricity. No children or pets. 452-8210

ONE bedroom apartment, \$143 month. All utilities except electric. Located west of Odyke on Auburn Avenue. Office hours 8:30 to 4:30. 334-0924

ONE BEDROOM apartment, \$180 month, Livonia, 5 Mile - Hubbard area. 454-7390

Northville Green  
Deluxe contemporary 2 bedroom, immediate occupancy. Rent, \$285. Includes kitchen appliances, dishwasher, balcony porch, carpeting, central air conditioning, storage locker and laundry facilities. 8 MILE RD. off RANDOLPH & 1/2 Mile W. of Sheldon Rd. 349-7743

LIVONIA  
Nice 1 bedroom apartment, \$125 per month. Security deposit. 522-1496

TROY SOMERSET AREA  
Attractive 1 bedroom apt., decorated, carpeted, central air, dishwasher and pool. \$250 monthly. Village Apts 362-2856. 444-0964

TROY-AXTELL RD APTS  
Large one and two bedroom apartments. \$215 and \$235 per month. Balconies, carpeting, carpets, air conditioning, swimming pool and clubhouse. No children or pets. Well maintained. Close to shopping, one block North of Maple, on block East of Coolidge, near Somerset Mall.

Look for the apartment with the canopy. Contact Manager, Bonnie Miller. 653-9109

TROY SOMERSET AREA  
Spacious 2 bedroom apt., decorated, carpeted, air conditioned, dishwasher and pool. \$250 monthly. Village Apts 362-2856. 444-0964

WESTLAND NEAR HUDSON'S  
Spacious 1 and 2 bedroom apts. from \$175 monthly, decorated, air conditioned, carpeted, all kitchen appliances. Country Court 721-0500. 444-0064

COUNTRY CORNER  
Accepting applications for exclusive, luxurious 1 & 2 bedroom apartments starting at \$270. Fully carpeted, air conditioned with balcony, covered parking included & all features. Prestige location, walk to shopping. 30300 Southfield Rd. (S. of 13 Mile). 647-6100

WESTLAND NEAR HUDSON'S  
Spacious 1 and 2 bedroom apts. from \$175 monthly. Carpeted, air conditioned, all kitchen appliances. Country Village. 728-1600. 444-0064

13 MILE near Beaumont Hospital.  
One bedroom apt. Central air, shag carpet throughout, dishwasher, pool. Parking. \$195.90. Security. After 6 PM. 549-7954

BLOOMFIELD HILLS  
LUXURY APTS. Large 2 & 3 bedroom, 2 baths. Private basement, some units also have den. Scenic grounds, adults only, immediate occupancy. Near computer station. 261 E. Long Lake Rd., motel open daily. From \$395 to \$495. 642-3680

CITY OF PLYMOUTH, available June 1st, 2 bedroom apartment at Jamestown Ct. \$210 per month, security deposit and lease required. Call for information. 453-0981 or 349-9900

BIRMINGHAM MANOR  
900 N Adams 2 bedroom apartment. Adults only. No pets. Immediate occupancy. Call for appointment. MI 6-0020 or 642-7517

BACHELOR EFFICIENCY \$139  
And 3 room apartments, \$165. Stove, refrigerator, carpeting, air conditioning. East 7 Mile Rd., Detroit. Call Resident Manager. 892-5170 or 444-1080

TO RENT: North Park Towers, 2 bedroom apartment. Northland area. \$555 unfurnished or will furnish in Estate. Call Mr. Connor. 963-4142

ROYAL CHAMBERS APTS  
PLYMOUTH, Efficiency apartment, living room, bedroom, bathroom, dining room, kitchen, full kitchen. Utilities included. \$45 week, \$180 security, 6 months lease. No pets. Immediate occupancy. 455-5459

PLYMOUTH, furnished one bedroom apartment, downtown Birmingham. \$50 month, \$200 security. Utilities included. Walking distance to town. 6 months lease. No pets. Immediate occupancy. 488 Hamilton. 455-5459

PLYMOUTH, furnished one bedroom apartment, downtown Birmingham. \$50 month, \$200 security. Utilities included. Walking distance to town. 6 months lease. No pets. Immediate occupancy. 488 Hamilton. 455-5459

PLYMOUTH, furnished one bedroom apartment, downtown Birmingham. \$50 month, \$200 security. Utilities included. Walking distance to town. 6 months lease. No pets. Immediate occupancy. 488 Hamilton. 455-5459

PLYMOUTH, furnished one bedroom apartment, downtown Birmingham. \$50 month, \$200 security. Utilities included. Walking distance to town. 6 months lease. No pets. Immediate occupancy. 488 Hamilton. 455-5459

PLYMOUTH, furnished one bedroom apartment, downtown Birmingham. \$50 month, \$200 security. Utilities included. Walking distance to town. 6 months lease. No pets. Immediate occupancy. 488 Hamilton. 455-5459

PLYMOUTH, furnished one bedroom apartment, downtown Birmingham. \$50 month, \$200 security. Utilities included. Walking distance to town. 6 months lease. No pets. Immediate occupancy. 488 Hamilton. 455-5459

PLYMOUTH, furnished one bedroom apartment, downtown Birmingham. \$50 month, \$200 security. Utilities included. Walking distance to town. 6 months lease. No pets. Immediate occupancy. 488 Hamilton. 455-5459

PLYMOUTH, furnished one bedroom apartment, downtown Birmingham. \$50 month, \$200 security. Utilities included. Walking distance to town. 6 months lease. No pets. Immediate occupancy. 488 Hamilton. 455-5459

PLYMOUTH, furnished one bedroom apartment, downtown Birmingham. \$50 month, \$200 security. Utilities included. Walking distance to town. 6 months lease. No pets. Immediate occupancy. 488 Hamilton. 455-5459

PLYMOUTH, furnished one bedroom apartment, downtown Birmingham. \$50 month, \$200 security. Utilities included. Walking distance to town. 6 months lease. No pets. Immediate occupancy. 488 Hamilton. 455-5459

PLYMOUTH, furnished one bedroom apartment, downtown Birmingham. \$50 month, \$200 security. Utilities included. Walking distance to town. 6 months lease. No pets. Immediate occupancy. 488 Hamilton. 455-5459

PLYMOUTH, furnished one bedroom apartment, downtown Birmingham. \$50 month, \$200 security. Utilities included. Walking distance to town. 6 months lease. No pets. Immediate occupancy. 488 Hamilton. 455-5459

PLYMOUTH, furnished one bedroom apartment, downtown Birmingham. \$50 month, \$200 security. Utilities included. Walking distance to town. 6 months lease. No pets. Immediate occupancy. 488 Hamilton. 455-5459

PLYMOUTH, furnished one bedroom apartment, downtown Birmingham. \$50 month, \$200 security. Utilities included. Walking distance to town. 6 months lease. No pets. Immediate occupancy. 488 Hamilton. 455-5459

PLYMOUTH, furnished one bedroom apartment, downtown Birmingham. \$50 month, \$200 security. Utilities included. Walking distance to town. 6 months lease. No pets. Immediate occupancy. 488 Hamilton. 455-5459

PLYMOUTH, furnished one bedroom apartment, downtown Birmingham. \$50 month, \$200 security. Utilities included. Walking distance to town. 6 months lease. No pets. Immediate occupancy. 488 Hamilton. 455-5459

PLYMOUTH, furnished one bedroom apartment, downtown Birmingham. \$50 month, \$200 security. Utilities included. Walking distance to town. 6 months lease. No pets. Immediate occupancy. 488 Hamilton. 455-5459

PLYMOUTH, furnished one bedroom apartment, downtown Birmingham. \$50 month, \$200 security. Utilities included. Walking distance to town. 6 months lease. No pets. Immediate occupancy. 488 Hamilton. 455-5459

PLYMOUTH, furnished one bedroom apartment, downtown Birmingham. \$50 month, \$200 security. Utilities included. Walking distance to town. 6 months lease. No pets. Immediate occupancy. 488 Hamilton. 455-5459

## 400 Apartments to rent

NOVI RD., near lake, 1 bedroom, available May 18. Show now. \$38 month, \$150 security deposit. No pets. 477-7857

HINES PARK APTS.  
WESTLAND  
1 and 2 BEDROOMS  
FROM \$190

Carpeting, dishwasher, air conditioning, security interior, swimming pools and glamorous clubhouse.

Public transportation at entrance. Only 5 minutes East of Hudson's Westland Center.

SORRY, NO PETS

COWAN ROAD, Just North of Warren, 1 block West of Merriman. 425-0052  
Monday-Friday 11-4  
Saturday-Sunday 12-5

IN ROCHESTER, 2 bedroom townhouses and apartments available immediately. From \$219 per month. Call Rochester Park Apartments collect. 1-651-9751

Village Manor Apts.  
Oxford Area  
New units available now. Also reservations taken for August & September occupancy. 1 bedroom detached units from \$160. Widows and retired units from \$155. 2 bedroom units from \$210. No pets. No children.

628-4600  
(GARDEN SPACE AVAILABLE AT NO EXTRA COST)

402 Furnished Apts.  
For Rent

MOTEL UNIT, with kitchenette, linens and utilities, 1 kitchenette. 35833 Ford Rd., Westland. 722-2218

IN-TOWN BIRMINGHAM, 1 bedroom flat, all utilities included. \$190 month, immediate occupancy. Call 642-6537

PLYMOUTH, new 1 bedroom upper. Stove, refrigerator, carpeting, air conditioning. 464-3283

PLYMOUTH TWO room furnished apartment, utilities included. Deposit. No pet. No smokers. 455-2817

NEW FURNISHED EFFICIENCY APTS.  
Now available. Central heating & air conditioning, disposal, electric stove & 2 door 12 cu. ft. refrigerator. Separate laundry & storage facilities. Sound proof & security systems. off street parking in well lighted parking lot. 620 S. Center, downtown Royal Oak, between 10 & 11 Mile Rd. & between Washington & Main St. \$200 per month, 1st & last & security deposit in advance. Applicants must be over 24 years of age and have income of not less than \$10,000 per year. No Children. No pets.

CALL MIKE LAURENCELLE  
549-8320

BLOOMFIELD HILLS, Woodward Ave. furnished apartment, 1 bedroom, dining room, kitchen, bath, gas heat, \$250 month. No pets. 644-5459

EFFICIENCY KITCHENS & rooms Daily weekly & monthly. 1st & last & security deposit. 1500 Plymouth Rd., Livonia. 422-1940

AAA EXECUTIVE apartment, completely furnished with 2 bedrooms, living and dining rooms. Central, desirable location. See by appointment only. A bargain at \$450 per month. Days phone, 647-0715. 1446 Evenings. 647-0715

MONTHLY LEASES  
Lovely 1 & 2 bedroom apartments. Linens, dishes, TV, air. Excellent location. From \$95. 963-4142

ROYAL CHAMBERS APTS  
PLYMOUTH, Efficiency apartment, living room, bedroom, bathroom, dining room, kitchen, full kitchen. Utilities included. \$45 week, \$180 security, 6 months lease. No pets. Immediate occupancy. 455-5459

PLYMOUTH, furnished one bedroom apartment, downtown Birmingham. \$50 month, \$200 security. Utilities included. Walking distance to town. 6 months lease. No pets. Immediate occupancy. 488 Hamilton. 455-5459

PLYMOUTH, furnished one bedroom apartment, downtown Birmingham. \$50 month, \$200 security. Utilities included. Walking distance to town. 6 months lease. No pets. Immediate occupancy. 488 Hamilton. 455-5459

PLYMOUTH, furnished one bedroom apartment, downtown Birmingham. \$50 month, \$200 security. Utilities included. Walking distance to town. 6 months lease. No pets. Immediate occupancy. 488 Hamilton. 455-5459

PLYMOUTH, furnished one bedroom apartment, downtown Birmingham. \$50 month, \$200 security. Utilities included. Walking distance to town. 6 months lease. No pets. Immediate occupancy. 488 Hamilton. 455-5459

PLYMOUTH, furnished one bedroom apartment, downtown Birmingham. \$50 month, \$200 security. Utilities included. Walking distance to town. 6 months lease. No pets. Immediate occupancy. 488 Hamilton. 455-5459

PLYMOUTH, furnished one bedroom apartment, downtown Birmingham. \$50 month, \$200 security. Utilities included. Walking distance to town. 6 months lease. No pets. Immediate occupancy. 488 Hamilton. 455-5459

PLYMOUTH, furnished one bedroom apartment, downtown Birmingham. \$50 month, \$200 security. Utilities included. Walking distance to town. 6 months lease. No pets. Immediate occupancy. 488 Hamilton. 455-5459

PLYMOUTH, furnished one bedroom apartment, downtown Birmingham. \$50 month, \$200 security. Utilities included. Walking distance to town. 6 months lease. No pets. Immediate occupancy. 488 Hamilton. 455-5459

PLYMOUTH, furnished one bedroom apartment, downtown Birmingham. \$50 month, \$200 security. Utilities included. Walking distance to town. 6 months lease. No pets. Immediate occupancy. 488 Hamilton. 455-5459

PLYMOUTH, furnished one bedroom apartment, downtown Birmingham. \$50 month, \$200 security. Utilities included. Walking distance to town. 6 months lease. No pets. Immediate occupancy. 488 Hamilton. 455-5459

PLYMOUTH, furnished one bedroom apartment, downtown Birmingham. \$50 month, \$200 security. Utilities included. Walking distance to town. 6 months lease. No pets. Immediate occupancy. 488 Hamilton. 455-5459

PLYMOUTH, furnished one bedroom apartment, downtown Birmingham. \$50 month, \$200 security. Utilities included. Walking distance to town. 6 months lease. No pets. Immediate occupancy. 488 Hamilton. 455-5459

PLYMOUTH, furnished one bedroom apartment, downtown Birmingham. \$50 month, \$200 security. Utilities included. Walking distance to town. 6 months lease. No pets. Immediate occupancy. 488 Hamilton. 455-5459

PLYMOUTH, furnished one bedroom apartment, downtown Birmingham. \$50 month, \$200 security. Utilities included. Walking distance to town. 6 months lease. No pets. Immediate occupancy. 488 Hamilton. 455-5459

PLYMOUTH, furnished one bedroom apartment, downtown Birmingham. \$50 month, \$200 security. Utilities included. Walking distance to town. 6 months lease. No pets. Immediate occupancy. 488 Hamilton. 455-5459

PLYMOUTH, furnished one bedroom apartment, downtown Birmingham. \$50 month, \$200 security. Utilities included. Walking distance to town. 6 months lease. No pets. Immediate occupancy. 488 Hamilton. 455-5459

PLYMOUTH, furnished one bedroom apartment, downtown Birmingham. \$50 month, \$200 security. Utilities included. Walking distance to town. 6 months lease. No pets. Immediate occupancy. 488 Hamilton. 455-5459

PLYMOUTH, furnished one bedroom apartment, downtown Birmingham. \$50 month, \$200 security. Utilities included. Walking distance to town. 6 months lease. No pets. Immediate occupancy. 488 Hamilton. 455-5459

## 400 Houses to rent

WESTLAND, 4 bedroom ranch, 2 1/2 car garage, fenced yard, finished basement, \$300 month, 1st and last month and security deposit required. 728-4827

GARDEN CITY, 3 bedroom home, separate dining room, large 80 ft. lot, \$230 month, \$300 security. No pets. Available May 15. After 4 PM. 455-6961

LEAVING TOWN!  
Don't Want To Sell?  
Consult us about our rental and/or property management service. Over 5 years' experience in management field. Competitive rates.

GOODE REAL ESTATE  
1411 N. Woodward MI 7-1898

WEST Detroit - 2 bedroom brick 1 1/2 car garage, 7441 Fielding. \$195 per month. Call 9-5. 352-6819

LIVONIA, Three bedrooms, no basement. Utility room. Carpeting. \$280 month, deposit required. 644-0662

5 BEDROOMS, 3 baths. Natural fireplace. Beamed ceiling. Family room. Over 3,900 sq. ft. All the charm and dignity of a country estate. Located in Troy. Call "Pam" or "Margaret" 674-4901

12 VACANCIES  
See 413, Rental Agencies  
Tip Top Guide  
835-3240

GROSSE POINTE CARRIAGE HOUSE  
Cadeux-Jefferson area. 2 bedrooms with garage space. Occupancy by June 30. 855-3017

BIRMINGHAM 3 bedrooms, screened porch, garage, fenced yard. Available June 1. \$290 per month. 334-9112

HOW TO RENT YOUR HOME  
STILL HAVE PEACE OF MIND  
We offer a unique TOTAL property management service which includes securing qualified tenants, proper scheduling and collection of rents, complete accounting and surveillance of the premises.

643-0100  
Cranbrook  
Assoc. Inc. Realtors

PLYMOUTH  
3 bedroom ranch, \$220 plus utilities. Year lease. After 1 PM. 455-0016

3 BEDROOM ranch, 1 1/2 baths, full finished basement, fireplace and bar. Fenced yard, fully carpeted. \$350 per month plus security. Must have references. 464-0765

W. BLOOMFIELD, 2 bedroom home on canal to Cass Lake. \$210 per month, \$300 security deposit. Available May 11. Call 522-0704

OAK PARK



The  
Observer & Eccentric

# Real Estate Want Ads

522-0900  
644-1070

## 500 Help wanted

**PHOTOGRAPHERS**  
WEDDING  
Per Job Basis  
373-1350 before 4 P.M.

## Assembly Work

Young man 18-25 for light  
mics assembly work.  
Apply 8:30 am 4:30 pm

## NOVI PRODUCTS

40100 Grand River  
between Hogarty & Seeley  
north side of Grand River

**PART-TIME** janitorial work, early  
evenings, 10-15 hours per week.  
Must have car, must be 18, apply  
13921 Plymouth Rd. Livonia.

**FOREMAN**, manufacturing experience  
required. Excellent salary,  
benefits and advancement opportu-  
nities. Birmingham area. Send re-  
sume to Box 738, Observer & Ec-  
centric Newspapers, 36251 School-  
craft, Livonia, Michigan 48150.

## UNDERWRITER

\$14,000  
Minimum 5 years experience  
Complete liability NW Fee  
KAY ZELDA 559-4760

## KAY TURNER PERSONNEL

18280 W. 10 Mile Rd.  
SOUTHFIELD

## GARDENER'S HELPER, 5 day

week \$2.50 hour. Call between 1  
and 4 P.M. 851-3340

## LICENSED beauty operators and

barbers with clientele. Livonia.  
Mail area. Good pay etc. 356-1949

## MAN or WOMAN

to work in Paint Dept. of large  
hardware store.

## PAINT SALES

EXPERIENCE NECESSARY  
Apply at  
MURRAY'S  
ACE HARDWARE  
27207 Plymouth Rd.

## CLERK, full-time, for Hallmark

card department, Rochester area.  
Apply in person. The Record-Break-  
ing 1388 Walton Blvd., Rochester  
Hills Plaza

## ALLIED Entertainment Agency

wants go-go dancers over 18. No ex-  
perience necessary. 846-9862

## N.C. MACHINING

CENTERS  
Set up and operating leader for de-  
partment. Kearney, Trecker  
series EA and EB Required.  
years of set up and operating. Ex-  
cellent supervisory position for a  
sharp dependable leader who pro-  
duces.

Edward Andrews Co.  
400 W. 9 Mile Rd.  
Hazel Park

## WAITRESS, food and drink, ex-

perienced only. Sherwood Inn 261-5500  
or 1388 Walton Blvd., Rochester  
Hills Plaza

## TELEPHONE SOLICITORS, ex-

perienced, 3:30 to 8:30 P.M. shift, sal-  
ary and commission. Call Mr. King  
353-0700

## EMPLOYMENT

COUNSELOR  
If you have the ability to work with  
people and have sales or public con-  
tact experience, we will train you  
Management future. Join the na-  
tion's largest employment service.  
Call Ms. Schreiber  
588-5400  
SNELLING & SNELLING  
PERSONNEL

HELP wanted, full or part-time,  
apply in person. Little Caesar's,  
3642 W. 11 Mile, 851-3340. 36000  
Southfield 20097 W. 12 Mile  
4132 North Woodward Ave. 228 S.  
Hunter. Or your nearest Little Ce-  
sar's location.

## HOSTESS, 11 am to 4 pm, 5 days

Apply at The Hudson House, 36605  
Plymouth Rd. Livonia

## GARDEN CENTER

MANAGER  
We are looking for an ambitious  
self starting, reliable individual  
with complete knowledge of Nur-  
sery Stock, Fertilizer and all re-  
lated items to manage all phases of  
our Garden Center, including start-  
ing plants from seed through matu-  
rity. Dependability and enthusiasm  
are a must. Send a complete re-  
sume, including previous employ-  
ment, references and salary re-  
quirements to Box 738, Observer &  
Eccentric Newspapers, 36251  
Schoolcraft, Livonia, Michigan  
48150

## WANTED, experienced, gasoline

station attendant. Adult. With me-  
chanical experience. Plymouth  
area 453-9947

## 500 Help wanted

## 300 Help wanted

**WARD NURSE**, efficient, dedica-  
ted person for long term employ-  
ment. Will train. Very interesting  
activities. Rotating schedule. West-  
Coast Hospital For Animals, 24420  
Grand River, 3 blocks west of Tole-  
graph

## ELECTRICAL INSPECTOR

\$13,478 - \$15,870  
(Plus cost of living & benefits)  
Must be Livonia resident with  
journeyman electrician's license  
and at least 3 years of full-time  
electrical work experience within  
the last 10 years. Apply by Friday  
May 23 to City of Livonia Civil  
Service Commission, 33233 Five  
Mile Rd.

## ADVERTISING Production Manager

wanted for national publisher  
located in northwest Detroit sub-  
urb. Must be thoroughly expe-  
rienced in production and prepara-  
tion of offset publications. Exce-  
llent opportunity in a recession  
proof industry. No smokers. Call  
Pat Renaud, 477-6650

## SERVICE Station Managers, major

oil company. Paid manager train-  
ing. Financial investment required.  
Northwestern area, state age expe-  
rience. Call Mr. Lenihan  
275-4224

## WAITRESSES

Full-time day and midnight  
shifts. Vacation pay, uniforms  
and meals furnished. Apply  
in person.

## Bates Hamburgers

33406 Five Mile  
Livonia

## VACUUM CLEANER SERVICE

Reliable male with mechanical ex-  
perience only need apply. Full-  
time, excellent opportunity for  
right person. 559-2012 356-8671

## YOUNG MAN for steady weekend

work in inkster. North-  
western area, state age expe-  
rience. If any method of transpor-  
tation, phone number. Write Box 607,  
Franklin, Mich. 48025

## EXPERIENCED WAITRESS

To work days. Steady work,  
base pay \$11.6 for 40 hrs.  
Other benefits. Apply in per-  
son. Box Bar, 777 West Ann  
Arbor Trail, Plymouth

## MAINTENANCE. All around expe-

rienced man for apartment re-  
pairs. Good job and working con-  
ditions. Southfield 13 Mile area. 647-1773

## TELEPHONE ANSWERING

No soliciting. Mature intelligent  
person over 20. Enroll our students  
and deal with our instructors over  
the phone. Immediate permanent  
openings. Hourly rate plus in-  
centive bonus. Company paid  
fringe benefits. Training provided.  
23381 Telegraph, near 9 Mile.

## TELLERS

North Suburban bank has immedi-  
ate openings for part-time tellers,  
experienced only. Days or even-  
ings.  
Call ext. 29, between 9 AM-5 PM  
649-2700

## TELEPHONE SOLICITORS, part-

time, hourly plus commission.  
Pleasant working conditions. Expe-  
rienced preferred. Ask for Mr.  
Gold, 582-0151

## MECHANIC with experience on

light trucks. Must have own tools.  
Apply Dumbo Enterprises, 13580  
Merriman, Livonia.

## MALE HAIR STYLIST

Experienced only. Guaranteed  
wage. Vacation pay. Ask for Man-  
ager. Plymouth 453-0878 453-6540

## Ex Army Officers

We need Combat Arms 2nd  
and 1st Lieutenants, Infantry,  
Artillery, Armor officers - join  
the New Minute Men, Mich-  
igan Army National Guard.  
548-4694

## WAITRESSES, experienced in deli

preparing, various shifts available.  
Benny's Deli, 399-4440

## A COUPLE for 30 unit apartment

building. Husband handle main-  
tenance. Wife handle rentals. Salary  
and apartment. 537-9620

## BEAT INFLATION

Earn \$800 - \$1400 per year, pay for  
your boat, bike, car, house or  
taxes. Experience not necessary.  
Men 17 to 35. Veterans may qualify  
to age 43. Part time positions, 1  
weekend per month. Special pro-  
grams for high school seniors. Im-  
mediate openings in many career  
fields. Call collect. Westside 548-  
5236, Eastside 366-2470. Michigan  
National Guard

## 500 Help wanted

## 202 Help Wanted

**Dental-Medical**  
Full and part time available, day  
shift. No rotation. Excellent pay  
scale and benefits. Skilled nursing  
facility. Call Director of Nursing.  
255-1010

## DIRECTOR

OF NURSING  
For an established nursing  
home in Westland - Livonia  
area. Medicaid, Blue Cross ap-  
proved. Experience preferred.  
Send Resume to Box 710, Ob-  
server & Eccentric News-  
papers, 36251 Schoolcraft, Li-  
vonia, Michigan 48150.

## DR'S OFFICE, 2 persons needed.

Dr's Assistant - Receptionist. Full-  
time, part-time, medical back-  
ground not necessary, similar expe-  
rience will qualify. Please send re-  
sume to Box 710 - Southfield  
area. Please write stating qualifi-  
cations and experience to Box  
732, Observer & Eccentric News-  
papers, 36251 Schoolcraft, Livonia,  
Michigan 48150.

## BOOKKEEPER. Full charge ex-

perienced part time for doctors of-  
fice with peg board system. Calls  
taken between 8 and 12 am. 681-4381

## ORDERLIES

Day shift, steady work, some expe-  
rience necessary. Good pay and  
benefits. Apply 9 to 3, Nurses  
Dept.  
FARMINGTON NURSING  
HOME  
30405 Folsom Rd. Farm.  
477-7400

## DENTAL Assistant, experienced,

full time employment for Farm-  
ington area. 477-0208

## HAPPINESS IS:

LPNs who enjoy going to  
work, being paid a good sal-  
ary, having pleasant working  
conditions, and good benefit  
program. Apply in person at:

## MIDDLEBELT

NURSING CENTER  
14900 Middlebelt, Livonia

## DENTAL ASSISTANT - Reception-

ist, mature, must take X-Rays.  
Salary open. Northland area. 352-0011

## MIDNIGHT RN

Full-time position available in  
modern extended care facil-  
ity. Good salary and benefit  
program. Apply in person at:

## MIDDLEBELT

NURSING CENTER  
14900 Middlebelt, Livonia

## CHARGE NURSE, LPN's and

RN's. All shifts. Modern nursing  
home in Farmington. Pleasant  
working conditions. Orientation pe-  
riod. Call Mrs. Sutherland at  
477-7373

## MLT, AMT

RN OR LPN  
With venipuncture experience  
for Medical Laboratory in  
Plymouth, Michigan. Full  
time. Call Mr. Allen  
313-769-8626

## DENTAL Receptionist, Livonia

area. Secretarial experience and  
skills preferred. By appointment.  
525-1770

## NURSE AIDES

FULL OR PART TIME  
ALL SHIFTS  
Apply in person  
FRANKLIN MANOR  
CONVALESCENT CENTER  
352-7390

## RN'S or LPN'S

Needed for midnight charge nurse.  
Full-time 11:30 PM to 8 AM. Exce-  
lent pay, fringe benefits and good  
working conditions. For interview  
call Miss Vancey, RN at  
531-7200  
Presbyterian Village  
In Redford Twp

## MEDICAL ASSISTANT, full-time

for OB-GYN office in Farmington  
Hills. Experience necessary. Phone  
477-0664

## RN or LPN

Full or part-time. Afternoons.  
Apply 9 AM to 4 PM. Monday thru  
Friday.  
ARNOLD HOME  
18250 W. 7 Mile  
KE1-4001, Ext. 38

## RN's &amp; LPN's

PART TIME  
MIDNIGHTS & DAYS  
CAMELOT HALL  
35100 Ann Arbor Trail  
Livonia 522-1444

## DOCTOR'S Office, Plymouth, Mid-

dlebelt, mature woman, per-  
sonable, receptionist duties in-  
cludes: typing, telephone, light book-  
keeping, \$400 per month, paid insur-  
ance, pension and profit sharing,  
etc. 5 days including 2 evenings till  
7 and Saturday AM required. Call  
Tuesday, 8 AM to 11 AM. GA 7-6441

## LPN

DAYS  
Apply in person  
WESTLAND  
CONVALESCENT CENTER  
36137 W. Warren  
Westland

## DENTAL assistant, experienced,

full-time, 7 Mile - Inkster area.  
Call 477-5551

## X-RAY

TECHNICIAN  
Employment opportunities  
available in the Livonia and  
Farmington area. Please call:  
476-5401

## DENTAL Assistant, part-time for

W. Bloomfield Orthodontic office.  
Experienced. 851-7272

## MEDICAL ASS'T.

PART-TIME for northeast sub-  
urban surgeon's office. No previous  
medical experience necessary. Typ-  
ing required and general office  
skills helpful. Good salary and ben-  
efits. Send Resume to Box 680, Ob-  
server & Eccentric Newspapers,  
36251 Schoolcraft, Livonia, Mich-  
igan 48150.

## WANTED - Experienced dental re-

ceptionist for group practice in  
Plymouth area. Some evening and  
some Saturday hours. 463-3328

## 502 Help Wanted

**R.N. - L.P.N.**  
Full and part time available, day  
shift. No rotation. Excellent pay  
scale and benefits. Skilled nursing  
facility. Call Director of Nursing.  
255-1010

## DIRECTOR

OF NURSING  
For an established nursing  
home in Westland - Livonia  
area. Medicaid, Blue Cross ap-  
proved. Experience preferred.  
Send Resume to Box 710, Ob-  
server & Eccentric News-  
papers, 36251 Schoolcraft, Li-  
vonia, Michigan 48150.

## DR'S OFFICE, 2 persons needed.

Dr's Assistant - Receptionist. Full-  
time, part-time, medical back-  
ground not necessary, similar expe-  
rience will qualify. Please send re-  
sume to Box 710 - Southfield  
area. Please write stating qualifi-  
cations and experience to Box  
732, Observer & Eccentric News-  
papers, 36251 Schoolcraft, Livonia,  
Michigan 48150.

## BOOKKEEPER. Full charge ex-

perienced part time for doctors of-  
fice with peg board system. Calls  
taken between 8 and 12 am. 681-4381

## ORDERLIES

Day shift, steady work, some expe-  
rience necessary. Good pay and  
benefits. Apply 9 to 3, Nurses  
Dept.  
FARMINGTON NURSING  
HOME  
30405 Folsom Rd. Farm.  
477-7400

## DENTAL Assistant, experienced,

full time employment for Farm-  
ington area. 477-0208

## HAPPINESS IS:

LPNs who enjoy going to  
work, being paid a good sal-  
ary, having pleasant working  
conditions, and good benefit  
program. Apply in person at:

## MIDDLEBELT

NURSING CENTER  
14900 Middlebelt, Livonia

## DENTAL ASSISTANT - Reception-

ist, mature, must take X-Rays.  
Salary open. Northland area. 352-0011

## MIDNIGHT RN

Full-time position available in  
modern extended care facil-  
ity. Good salary and benefit  
program. Apply in person at:

## MIDDLEBELT

NURSING CENTER  
14900 Middlebelt, Livonia

## CHARGE NURSE, LPN's and

RN's. All shifts. Modern nursing  
home in Farmington. Pleasant  
working conditions. Orientation pe-  
riod. Call Mrs. Sutherland at  
477-7373

## MLT, AMT

RN OR LPN  
With venipuncture experience  
for Medical Laboratory in  
Plymouth, Michigan. Full  
time. Call Mr. Allen  
313-769-8626

## DENTAL Receptionist, Livonia

area. Secretarial experience and  
skills preferred. By appointment.  
525-1770

## NURSE AIDES

FULL OR PART TIME  
ALL SHIFTS  
Apply in person  
FRANKLIN MANOR  
CONVALESCENT CENTER  
352-7390

## RN'S or LPN'S

Needed for midnight charge nurse.  
Full-time 11:30 PM to 8 AM. Exce-  
lent pay, fringe benefits and good  
working conditions. For interview  
call Miss Vancey, RN at  
531-7200  
Presbyterian Village  
In Redford Twp

## MEDICAL ASSISTANT, full-time

for OB-GYN office in Farmington  
Hills. Experience necessary. Phone  
477-0664

## RN or LPN

Full or part-time. Afternoons.  
Apply 9 AM to 4 PM. Monday thru  
Friday.  
ARNOLD HOME  
18250 W. 7 Mile  
KE1-4001, Ext. 38

## RN's &amp; LPN's

PART TIME  
MIDNIGHTS & DAYS  
CAMELOT HALL  
35100 Ann Arbor Trail  
Livonia 522-1444

## DOCTOR'S Office, Plymouth, Mid-

dlebelt, mature woman, per-  
sonable, receptionist duties in-  
cludes: typing, telephone, light book-  
keeping, \$400 per month, paid insur-  
ance, pension and profit sharing,  
etc. 5 days including 2 evenings till  
7 and Saturday AM required. Call  
Tuesday, 8 AM to 11 AM. GA 7-6441

## LPN

DAYS  
Apply in person  
WESTLAND  
CONVALESCENT CENTER  
36137 W. Warren  
Westland

## DENTAL assistant, experienced,

full-time, 7 Mile - Inkster area.  
Call 477-5551

## X-RAY

TECHNICIAN  
Employment opportunities  
available in the Livonia and  
Farmington area. Please call:  
476-5401

## DENTAL Assistant, part-time for

W. Bloomfield Orthodontic office.  
Experienced. 851-7272

## MEDICAL ASS'T.

PART-TIME for northeast sub-  
urban surgeon's office. No previous  
medical experience necessary. Typ-  
ing required and general office  
skills helpful. Good salary and ben-  
efits. Send Resume to Box 680, Ob-  
server & Eccentric Newspapers,  
36251 Schoolcraft, Livonia, Mich-  
igan 48150.

## WANTED - Experienced dental re-

ceptionist for group practice in  
Plymouth area. Some evening and  
some Saturday hours. 463-3328

## 504 Help Wanted

**NORWOOD SCHOOL**  
OF REAL ESTATE  
Part-time, general clerical. Per-  
manent position. 20-30 hrs. week.  
Housewives - graduates. Salary  
open. Must be able to handle and  
great public for executive offices.  
Begin work June 1. Call Mr.  
Morris, Director of Education, for  
app. 478-5000

## CLERK

TYPIST  
We'll train you in our methods and  
ways of doing things. All you need  
are good typing skills and you can  
assume interesting and diversified  
responsibilities in our Regional  
Group Claims Office located in  
THE METROPOLITAN DETROIT  
AREA. Good starting salary and ex-  
cellent employee benefit package.  
Interested persons should call Mrs.  
Cockrell, 963-0383 for an interview  
appointment.

## THE MUTUAL

BENEFIT LIFE  
INSURANCE CO.  
An Equal Opportunity Employer  
M/F  
LEGAL Secretary, shorthand, legal  
experience necessary. 2 girl office.  
Southfield. 354-3330

## HELP WANTED

MALE FEMALE  
Part-time employee for Inventory  
Control. Some accounting funda-  
mentals required.  
Contact MISS KOZAK  
271-6595

## IMMEDIATE OPENING

Doctor's office, looking for a  
bright girl with excellent typ-  
ing skills. No experience nec-  
essary. Salary \$700 with top  
benefits.

## ACCURACY

PERSONNEL  
Southfield 358-2010  
Birmingham 642-3050

## LEGAL secretary for large



### 508 Help Wanted Domestic

**MATURE, reliable, experienced person** for general housework. Knowledge of cooking. Own transportation. 9 days. New home, no children. Bloomfield Hills area. References required. To arrange interview, call 651-6000

**EXPERIENCED part-time house cleaner**. Must have car. References. Bloomfield Hills. 651-2256

**MOTHER'S HELPER** and baby-sitting after school. Larkbire area. Age 12, good with young kids. Stephanie Farmington. 474-7449

**MOTHER'S HELPER** to care for 2 children and light housekeeping. Live in. W. Bloomfield 626-6221

### 510 Help Wanted Couples

**HUSBAND & wife or 2 women** for office cleaning. 3 nights week. 10 P.M. to 4 A.M., Farmington area. 474-0500

### 512 Situations Wanted Female

**CAPABLE, dependable, High School Senior** looking for summer job. Part-time during school employment. Can type 80 wpm. Birmingham. Bloomfield area. 335-5219

### 518 Education Instructions

**GUITAR lessons in your home**. Experienced teacher. All levels. Home. 626-6014

### 510 Help Wanted Couples

**HUSBAND & wife or 2 women** for office cleaning. 3 nights week. 10 P.M. to 4 A.M., Farmington area. 474-0500

### 512 Situations Wanted Female

**CAPABLE, dependable, High School Senior** looking for summer job. Part-time during school employment. Can type 80 wpm. Birmingham. Bloomfield area. 335-5219

### 518 Education Instructions

**GUITAR lessons in your home**. Experienced teacher. All levels. Home. 626-6014

### 510 Help Wanted Couples

**HUSBAND & wife or 2 women** for office cleaning. 3 nights week. 10 P.M. to 4 A.M., Farmington area. 474-0500

### 512 Situations Wanted Female

**CAPABLE, dependable, High School Senior** looking for summer job. Part-time during school employment. Can type 80 wpm. Birmingham. Bloomfield area. 335-5219

### 518 Education Instructions

**GUITAR lessons in your home**. Experienced teacher. All levels. Home. 626-6014

### 510 Help Wanted Couples

**HUSBAND & wife or 2 women** for office cleaning. 3 nights week. 10 P.M. to 4 A.M., Farmington area. 474-0500

### 512 Situations Wanted Female

**CAPABLE, dependable, High School Senior** looking for summer job. Part-time during school employment. Can type 80 wpm. Birmingham. Bloomfield area. 335-5219

### 518 Education Instructions

**GUITAR lessons in your home**. Experienced teacher. All levels. Home. 626-6014

### 510 Help Wanted Couples

**HUSBAND & wife or 2 women** for office cleaning. 3 nights week. 10 P.M. to 4 A.M., Farmington area. 474-0500

### 512 Situations Wanted Female

**CAPABLE, dependable, High School Senior** looking for summer job. Part-time during school employment. Can type 80 wpm. Birmingham. Bloomfield area. 335-5219

### 518 Education Instructions

**GUITAR lessons in your home**. Experienced teacher. All levels. Home. 626-6014

### 510 Help Wanted Couples

**HUSBAND & wife or 2 women** for office cleaning. 3 nights week. 10 P.M. to 4 A.M., Farmington area. 474-0500

### 512 Situations Wanted Female

**CAPABLE, dependable, High School Senior** looking for summer job. Part-time during school employment. Can type 80 wpm. Birmingham. Bloomfield area. 335-5219

### 518 Education Instructions

**GUITAR lessons in your home**. Experienced teacher. All levels. Home. 626-6014

### 510 Help Wanted Couples

**HUSBAND & wife or 2 women** for office cleaning. 3 nights week. 10 P.M. to 4 A.M., Farmington area. 474-0500

### 512 Situations Wanted Female

**CAPABLE, dependable, High School Senior** looking for summer job. Part-time during school employment. Can type 80 wpm. Birmingham. Bloomfield area. 335-5219

### 518 Education Instructions

**GUITAR lessons in your home**. Experienced teacher. All levels. Home. 626-6014

### 510 Help Wanted Couples

**HUSBAND & wife or 2 women** for office cleaning. 3 nights week. 10 P.M. to 4 A.M., Farmington area. 474-0500

### 512 Situations Wanted Female

**CAPABLE, dependable, High School Senior** looking for summer job. Part-time during school employment. Can type 80 wpm. Birmingham. Bloomfield area. 335-5219

### 518 Education Instructions

**GUITAR lessons in your home**. Experienced teacher. All levels. Home. 626-6014

### 510 Help Wanted Couples

**HUSBAND & wife or 2 women** for office cleaning. 3 nights week. 10 P.M. to 4 A.M., Farmington area. 474-0500

### 512 Situations Wanted Female

**CAPABLE, dependable, High School Senior** looking for summer job. Part-time during school employment. Can type 80 wpm. Birmingham. Bloomfield area. 335-5219

### 518 Education Instructions

**GUITAR lessons in your home**. Experienced teacher. All levels. Home. 626-6014

### 510 Help Wanted Couples

**HUSBAND & wife or 2 women** for office cleaning. 3 nights week. 10 P.M. to 4 A.M., Farmington area. 474-0500

### 512 Situations Wanted Female

**CAPABLE, dependable, High School Senior** looking for summer job. Part-time during school employment. Can type 80 wpm. Birmingham. Bloomfield area. 335-5219

### 518 Education Instructions

**GUITAR lessons in your home**. Experienced teacher. All levels. Home. 626-6014

### 510 Help Wanted Couples

**HUSBAND & wife or 2 women** for office cleaning. 3 nights week. 10 P.M. to 4 A.M., Farmington area. 474-0500

### 512 Situations Wanted Female

**CAPABLE, dependable, High School Senior** looking for summer job. Part-time during school employment. Can type 80 wpm. Birmingham. Bloomfield area. 335-5219

### 518 Education Instructions

**GUITAR lessons in your home**. Experienced teacher. All levels. Home. 626-6014

### 510 Help Wanted Couples

**HUSBAND & wife or 2 women** for office cleaning. 3 nights week. 10 P.M. to 4 A.M., Farmington area. 474-0500

### 512 Situations Wanted Female

**CAPABLE, dependable, High School Senior** looking for summer job. Part-time during school employment. Can type 80 wpm. Birmingham. Bloomfield area. 335-5219

### 518 Education Instructions

**GUITAR lessons in your home**. Experienced teacher. All levels. Home. 626-6014

### 510 Help Wanted Couples

**HUSBAND & wife or 2 women** for office cleaning. 3 nights week. 10 P.M. to 4 A.M., Farmington area. 474-0500

### 512 Situations Wanted Female

**CAPABLE, dependable, High School Senior** looking for summer job. Part-time during school employment. Can type 80 wpm. Birmingham. Bloomfield area. 335-5219

### 518 Education Instructions

**GUITAR lessons in your home**. Experienced teacher. All levels. Home. 626-6014

### 510 Help Wanted Couples

**HUSBAND & wife or 2 women** for office cleaning. 3 nights week. 10 P.M. to 4 A.M., Farmington area. 474-0500

### 512 Situations Wanted Female

**CAPABLE, dependable, High School Senior** looking for summer job. Part-time during school employment. Can type 80 wpm. Birmingham. Bloomfield area. 335-5219

### 518 Education Instructions

**GUITAR lessons in your home**. Experienced teacher. All levels. Home. 626-6014

### 510 Help Wanted Couples

**HUSBAND & wife or 2 women** for office cleaning. 3 nights week. 10 P.M. to 4 A.M., Farmington area. 474-0500

### 512 Situations Wanted Female

**CAPABLE, dependable, High School Senior** looking for summer job. Part-time during school employment. Can type 80 wpm. Birmingham. Bloomfield area. 335-5219

### 518 Education Instructions

**GUITAR lessons in your home**. Experienced teacher. All levels. Home. 626-6014

### 510 Help Wanted Couples

**HUSBAND & wife or 2 women** for office cleaning. 3 nights week. 10 P.M. to 4 A.M., Farmington area. 474-0500

### 512 Situations Wanted Female

**CAPABLE, dependable, High School Senior** looking for summer job. Part-time during school employment. Can type 80 wpm. Birmingham. Bloomfield area. 335-5219

### 518 Education Instructions

**GUITAR lessons in your home**. Experienced teacher. All levels. Home. 626-6014

### 510 Help Wanted Couples

**HUSBAND & wife or 2 women** for office cleaning. 3 nights week. 10 P.M. to 4 A.M., Farmington area. 474-0500

### 512 Situations Wanted Female

**CAPABLE, dependable, High School Senior** looking for summer job. Part-time during school employment. Can type 80 wpm. Birmingham. Bloomfield area. 335-5219

### 518 Education Instructions

**GUITAR lessons in your home**. Experienced teacher. All levels. Home. 626-6014

### 510 Help Wanted Couples

**HUSBAND & wife or 2 women** for office cleaning. 3 nights week. 10 P.M. to 4 A.M., Farmington area. 474-0500

### 512 Situations Wanted Female

**CAPABLE, dependable, High School Senior** looking for summer job. Part-time during school employment. Can type 80 wpm. Birmingham. Bloomfield area. 335-5219

### 518 Education Instructions

**GUITAR lessons in your home**. Experienced teacher. All levels. Home. 626-6014

### 510 Help Wanted Couples

**HUSBAND & wife or 2 women** for office cleaning. 3 nights week. 10 P.M. to 4 A.M., Farmington area. 474-0500

### 512 Situations Wanted Female

**CAPABLE, dependable, High School Senior** looking for summer job. Part-time during school employment. Can type 80 wpm. Birmingham. Bloomfield area. 335-5219

### 518 Education Instructions

**GUITAR lessons in your home**. Experienced teacher. All levels. Home. 626-6014

### 510 Help Wanted Couples

**HUSBAND & wife or 2 women** for office cleaning. 3 nights week. 10 P.M. to 4 A.M., Farmington area. 474-0500

### 512 Situations Wanted Female

**CAPABLE, dependable, High School Senior** looking for summer job. Part-time during school employment. Can type 80 wpm. Birmingham. Bloomfield area. 335-5219

### 518 Education Instructions

**GUITAR lessons in your home**. Experienced teacher. All levels. Home. 626-6014

### 510 Help Wanted Couples

**HUSBAND & wife or 2 women** for office cleaning. 3 nights week. 10 P.M. to 4 A.M., Farmington area. 474-0500

### 512 Situations Wanted Female

**CAPABLE, dependable, High School Senior** looking for summer job. Part-time during school employment. Can type 80 wpm. Birmingham. Bloomfield area. 335-5219

### 518 Education Instructions

**GUITAR lessons in your home**. Experienced teacher. All levels. Home. 626-6014

### 510 Help Wanted Couples

**HUSBAND & wife or 2 women** for office cleaning. 3 nights week. 10 P.M. to 4 A.M., Farmington area. 474-0500

### 512 Situations Wanted Female

**CAPABLE, dependable, High School Senior** looking for summer job. Part-time during school employment. Can type 80 wpm. Birmingham. Bloomfield area. 335-5219

### 518 Education Instructions

**GUITAR lessons in your home**. Experienced teacher. All levels. Home. 626-6014

### 510 Help Wanted Couples

**HUSBAND & wife or 2 women** for office cleaning. 3 nights week. 10 P.M. to 4 A.M., Farmington area. 474-0500

### 512 Situations Wanted Female

**CAPABLE, dependable, High School Senior** looking for summer job. Part-time during school employment. Can type 80 wpm. Birmingham. Bloomfield area. 335-5219

### 518 Education Instructions

**GUITAR lessons in your home**. Experienced teacher. All levels. Home. 626-6014

### 510 Help Wanted Couples

**HUSBAND & wife or 2 women** for office cleaning. 3 nights week. 10 P.M. to 4 A.M., Farmington area. 474-0500

### 512 Situations Wanted Female

**CAPABLE, dependable, High School Senior** looking for summer job. Part-time during school employment. Can type 80 wpm. Birmingham. Bloomfield area. 335-5219

### 518 Education Instructions

**GUITAR lessons in your home**. Experienced teacher. All levels. Home. 626-6014

### 510 Help Wanted Couples

**HUSBAND & wife or 2 women** for office cleaning. 3 nights week. 10 P.M. to 4 A.M., Farmington area. 474-0500

### 512 Situations Wanted Female

**CAPABLE, dependable, High School Senior** looking for summer job. Part-time during school employment. Can type 80 wpm. Birmingham. Bloomfield area. 335-5219

### 518 Education Instructions

**GUITAR lessons in your home**. Experienced teacher. All levels. Home. 626-6014

### 510 Help Wanted Couples

**HUSBAND & wife or 2 women** for office cleaning. 3 nights week. 10 P.M. to 4 A.M., Farmington area. 474-0500

### 512 Situations Wanted Female

**CAPABLE, dependable, High School Senior** looking for summer job. Part-time during school employment. Can type 80 wpm. Birmingham. Bloomfield area. 335-5219

### 518 Education Instructions

**GUITAR lessons in your home**. Experienced teacher. All levels. Home. 626-6014

### 510 Help Wanted Couples

**HUSBAND & wife or 2 women** for office cleaning. 3 nights week. 10 P.M. to 4 A.M., Farmington area. 474-0500

### 512 Situations Wanted Female

**CAPABLE, dependable, High School Senior** looking for summer job. Part-time during school employment. Can type 80 wpm. Birmingham. Bloomfield area. 335-5219

### 518 Education Instructions

**GUITAR lessons in your home**. Experienced teacher. All levels. Home. 626-6014

# The Observer & Eccentric Home & Service Guide

### Air Conditioning

Considering Air Conditioning? Krause's Home Heating MasterCharge 453-0228

### Aluminum Cleaning

ALUM. SIDING WASHED & WAXED TO KEEP IT CLEAN. Reasonable Prices Free est. 538-5995

### Aluminum Siding

ALUMINUM SIDING. Cleaned and Waxed. Trucks. Trailers. Mobile Homes. Fleet, big or small. Homes. Industrial Buildings. Free Estimates. 478-1321

### Aluminum Siding

SIDING-Trim Gutters-Porches. Licensed. Free Estimates. Do my own work. After 5 P.M. 476-4150

### Home Improvement

Home Siding. Gutters. Awnings. Additions. Window & door. Roofing. Enclosures. Cement. WESTSIDE CONST. FREE EST. 532-9459. LICENSED & INSURED. Financing Available

### Home Improvement

HUFFMAN'S. Roofing, Siding, Trim & Gutters. Old World Craftsmanship. Since 1941. Competitive pricing. We back what we sell. 722-1141

### Aluminum Siding

ALUM. Siding-Trim Gutters-Porches. Licensed. Free Estimates. Do my own work. After 5 P.M. 476-4150

### Home Improvement

Deal Direct. Siding-Trim-Gutters. Doors-Windows. Free Estimates. Licensed. GA 7-1346

### Aluminum Siding

Aluminum Siding & Trim. Gutters. Roofing. Brick & Concrete. Basement Waterproofing. Room additions. Free Estimates-Licensed & Insured

### D. L. Tipton

BUILDER. 493-3616

### Aluminum Siding

Custom Alum. trim-siding-roofing. Siding-trim. Additions. Lic. Bldr. After 5 p.m. 538-0995

### Asphalt

Al's Asphalt Paving. Have been serving the Detroit area for 22 years with owner supervision and modern equipment. Guaranteed quality workmanship at reasonable rates. References. 928-3033. SATISFACTION IS OUR GOAL

### Asphalt

ADLER Asphalt Paving. For Free Estimates, call 651-4882. 335-7997

### Asphalt

BIRD'S ASPHALT SEALING CO. Sealing driveways & parking lots. Also minor repairs & maintenance. 15 years experience. FREE ESTIMATES. 531-1712

### Asphalt

DEAL DIRECT WITH OWNER. NO SALESMEN. Asphalt Resurfacing & Repairs. FREE ESTIMATE. Residential - Commercial. 336-5401

### Asphalt

BASE ASP







**736 Wanted Misc.**  
WANTED: Baby Grand or small piano, private party. 435-5113  
COLOR T.V.'s needing repair, under 7 years old, pay up to \$50. 830-7942

**738 Household Pets**  
BEAGLE, good hunter, 2 years old. 261-5854  
WIREHAIR Fox Terrier puppies, AKC, also young adult reasonable to right family. 634-4833  
FREE puppies to good home. Basket Hound mother, father? Ready June 1. 946-1079  
MALE puppies, Free. Mixed Terrier. 427-1861

**738 Household Pets**  
SAINT BERNARD, 3 years old, AKC, \$100. Owner going to college. After 5 PM. 435-5113  
IRISH SETTER PUPPIES, AKC, 8 weeks old, champion sire, obedient, titled dam, 40 champion pedigree, shots and wormed, started housebreaking. KE 5-5555  
ADORABLE long hair kittens with mother at home cat willing to do light mousekeeping. For interview. 946-9020

**738 Household Pets**  
MIXED TERRIER, female, 14 wks. old, good with children. \$17. 421-1854  
SIBERIAN HUSKY, female, 10 months old, shots, wormed, gray, silver, loves everyone. \$50. 534-2386

**806 Boats & Motors**  
SAILBOAT - New Hobbie 12 with custom trailer to accommodate boat's tunnel hull. Life jackets and all gear. \$995. 861-1883  
FOR SALE 16 ft. Century inboard and trailer \$550, or will trade for 14 ft. - 16 ft. aluminum boat and motor or 5 or 10 h.p. motor. \$232-3165  
STARCRAFT 15 ft. aluminum boat only, no trailer. \$700. Call any time. 474-2653  
HOMELITE 80 H.P. Tachometer, controls. Good condition. Best offer. 473-0563  
SEA RAY, SRV183, 85 hp Mercury, E2 loader trailer, fully equipped. Like new. 425-3587  
CATYAK Catamaran, excellent condition. \$350. 255-2858  
PONTON, 15 ft. fiberglass boat with trailer. \$550. 425-3587  
FIBERGLASS Boat, 14 ft. 40 HP Johnson, electric start, tilt trailer. \$625. 425-3587  
CANADIAN Freight canoe, motor, trailer, many extras. \$400. 853-3168  
FIBERFORM 1974, Cuddy 22 ft., 200 HP, I.O. forward bunka, head, extras, 15 hours under warranty. \$8500. 527-2857  
HONDA 1974 XL125, 145 miles. Like new. Dirt bike. Asking \$600. After 5 PM. 464-1513  
TRIUMPH 1972, 500 cc, dual carburetors, excellent condition, low mileage, 2 helmets and lock. \$61-0183  
YAMAHA 1973, 500 Enduro Super condition, adult owned. Warranty work performed at Anderson. 527-4386 John. 549-0900  
MOTORCYCLE Trailer, 1973, double rail with plywood bed, heavy duty. \$100 or best offer. 425-3577  
SUZUKI 1972, 750, one owner, 3629 miles, immaculate. \$1475. After 5 PM. 464-1513  
HONDA 1974, MT 125 and MT 250. Showroom condition. Low mileage. Accessories. Asking \$600. 851-0756  
HONDA 1974 XL125, 145 miles. Like new. Dirt bike. Asking \$600. After 5 PM. 464-1513  
TRIUMPH 1972, 500 cc, dual carburetors, excellent condition, low mileage, 2 helmets and lock. \$61-0183  
YAMAHA 1973, 500 Enduro Super condition, adult owned. Warranty work performed at Anderson. 527-4386 John. 549-0900  
HARLEY 1973, FLH electrigrade. \$2200. 524-5706

**812 Motorcycles, Go-Karts-Mini Bikes**  
HONDA 350CL, 1978, super condition with Bell Star helmet. \$600. 424-0044  
KAWASAKI 1976, 75cc. Excellent condition. \$200. 425-1000  
HONDA XL250, 1972, D.I.D. rims, 2500 miles, adult owned. Low mileage. Condition. \$700. After 1:30 PM. 604-2471  
HONDA 1972, 350, 3600 miles, good rubber, New battery. Clean, ready to ride. Talk price. 476-2577  
HONDA 1973, 75, 250, low mileage, excellent condition, must sell, after 6 PM. 425-3587  
HONDA, 1974, 750 cc., 2300 miles, like new, adult owned. Warranty work performed at Anderson. 527-4386 John. 549-0900  
MOTORCYCLE Trailer, 1973, double rail with plywood bed, heavy duty. \$100 or best offer. 425-3577  
SUZUKI 1972, 750, one owner, 3629 miles, immaculate. \$1475. After 5 PM. 464-1513  
HONDA 1974, MT 125 and MT 250. Showroom condition. Low mileage. Accessories. Asking \$600. 851-0756  
HONDA 1974 XL125, 145 miles. Like new. Dirt bike. Asking \$600. After 5 PM. 464-1513  
TRIUMPH 1972, 500 cc, dual carburetors, excellent condition, low mileage, 2 helmets and lock. \$61-0183  
YAMAHA 1973, 500 Enduro Super condition, adult owned. Warranty work performed at Anderson. 527-4386 John. 549-0900  
HARLEY 1973, FLH electrigrade. \$2200. 524-5706

**814 Campers and Motorhomes**  
FORD, 1971 F 250, 4x4, 11 ft. L. Camper. Special with air conditioning, original owner, 6000 miles. Excellent condition. \$2600. After 5 PM. 425-6246 or 525-5057  
PORTA-CABIN, sleeps 8, good condition. 474-5552  
TENT TRAILER, one wheel Hille. \$300. Excellent condition. 453-5854  
FROLIC travel trailer, 19 ft., self contained, 2,800 miles. Extras. 642-2379  
TRAVEL-MATE 1971 hardtop camper, stove, refrigerator, sleeps 8, hardly used, immaculate condition. 453-8801  
**816 Auto Parts & Service**  
VW, 1964, 1200 series, complete engine, good for parts or rebuild, runs able. \$50. 427-2977  
TWO A70 x 13 tires with raised white letters, 500 miles. \$25. 522-2589  
USED TIRES ON WHEELS, 85 and up. Starters, alternators, batteries, etc. exchange. 474-6739  
UTILITY body for 1968 thru 1970 for 1/2 ton to 1/4 ton truck. 477-5072  
TIRE Sale, excellent condition. \$100. Two 7.00x14 whitewalls. Firestone. Stratostreak. Two 7.00x14 Wards Polytrack snow grip. \$22. 8536 or ask for Bill S., ext. 330. 722-7000

**822 Trucks for sale**  
FORD Truck 1967 one ton pickup, good engine. \$900. 261-8065  
DODGE Van, 1972, Sportman, new tires, good condition, best offer. 337-2642  
FORD, 1972, Econoline, 100 van, standard transmission, radio, carpeted, excellent condition. \$22-3222  
CHEVROLET 1968, 1/2 ton, very good condition, automatic, fiberglass box cover, mag wheels. \$295. 581-5187  
**824 Sports and Imported Cars**  
TRIUMPH 1970, GT-6, like new, AM-FM stereo, mag wheels, best offer. 455-3790  
TRIUMPH 1970, GT-6, very clean, 34,000 miles, 25 mpg. 809-1243  
DATSUN 1971, 1300 fastback, good condition, \$800 or best offer. 427-1283  
TOYOTA 1971, Corona Mark II, 3 door hardtop, 4 speed, Radial tires, factory mag wheels, one owner. 8975. 525-6100  
DUNE BUGGY - Meyer's Mans. 1968, mag, bucket seats, 2 tops, full body. Finished. \$2,700. 647-2773  
FIAT 1973, 1600-F124, Spider, very nice, 27,000 miles. \$2,850. Sun or 8975. 7099. 372-9295  
CAPRI, 1971, 4 speed, Vinyl top, bucket seats, 1968, 1969, 1970, 1971, 1972, 1973, 1974, 1975, 1976, 1977, 1978, 1979, 1980, 1981, 1982, 1983, 1984, 1985, 1986, 1987, 1988, 1989, 1990, 1991, 1992, 1993, 1994, 1995, 1996, 1997, 1998, 1999, 2000, 2001, 2002, 2003, 2004, 2005, 2006, 2007, 2008, 2009, 2010, 2011, 2012, 2013, 2014, 2015, 2016, 2017, 2018, 2019, 2020, 2021, 2022, 2023, 2024, 2025, 2026, 2027, 2028, 2029, 2030, 2031, 2032, 2033, 2034, 2035, 2036, 2037, 2038, 2039, 2040, 2041, 2042, 2043, 2044, 2045, 2046, 2047, 2048, 2049, 2050, 2051, 2052, 2053, 2054, 2055, 2056, 2057, 2058, 2059, 2060, 2061, 2062, 2063, 2064, 2065, 2066, 2067, 2068, 2069, 2070, 2071, 2072, 2073, 2074, 2075, 2076, 2077, 2078, 2079, 2080, 2081, 2082, 2083, 2084, 2085, 2086, 2087, 2088, 2089, 2090, 2091, 2092, 2093, 2094, 2095, 2096, 2097, 2098, 2099, 2100, 2101, 2102, 2103, 2104, 2105, 2106, 2107, 2108, 2109, 2110, 2111, 2112, 2113, 2114, 2115, 2116, 2117, 2118, 2119, 2120, 2121, 2122, 2123, 2124, 2125, 2126, 2127, 2128, 2129, 2130, 2131, 2132, 2133, 2134, 2135, 2136, 2137, 2138, 2139, 2140, 2141, 2142, 2143, 2144, 2145, 2146, 2147, 2148, 2149, 2150, 2151, 2152, 2153, 2154, 2155, 2156, 2157, 2158, 2159, 2160, 2161, 2162, 2163, 2164, 2165, 2166, 2167, 2168, 2169, 2170, 2171, 2172, 2173, 2174, 2175, 2176, 2177, 2178, 2179, 2180, 2181, 2182, 2183, 2184, 2185, 2186, 2187, 2188, 2189, 2190, 2191, 2192, 2193, 2194, 2195, 2196, 2197, 2198, 2199, 2200, 2201, 2202, 2203, 2204, 2205, 2206, 2207, 2208, 2209, 2210, 2211, 2212, 2213, 2214, 2215, 2216, 2217, 2218, 2219, 2220, 2221, 2222, 2223, 2224, 2225, 2226, 2227, 2228, 2229, 2230, 2231, 2232, 2233, 2234, 2235, 2236, 2237, 2238, 2239, 2240, 2241, 2242, 2243, 2244, 2245, 2246, 2247, 2248, 2249, 2250, 2251, 2252, 2253, 2254, 2255, 2256, 2257, 2258, 2259, 2260, 2261, 2262, 2263, 2264, 2265, 2266, 2267, 2268, 2269, 2270, 2271, 2272, 2273, 2274, 2275, 2276, 2277, 2278, 2279, 2280, 2281, 2282, 2283, 2284, 2285, 2286, 2287, 2288, 2289, 2290, 2291, 2292, 2293, 2294, 2295, 2296, 2297, 2298, 2299, 2300, 2301, 2302, 2303, 2304, 2305, 2306, 2307, 2308, 2309, 2310, 2311, 2312, 2313, 2314, 2315, 2316, 2317, 2318, 2319, 2320, 2321, 2322, 2323, 2324, 2325, 2326, 2327, 2328, 2329, 2330, 2331, 2332, 2333, 2334, 2335, 2336, 2337, 2338, 2339, 2340, 2341, 2342, 2343, 2344, 2345, 2346, 2347, 2348, 2349, 2350, 2351, 2352, 2353, 2354, 2355, 2356, 2357, 2358, 2359, 2360, 2361, 2362, 2363, 2364, 2365, 2366, 2367, 2368, 2369, 2370, 2371, 2372, 2373, 2374, 2375, 2376, 2377, 2378, 2379, 2380, 2381, 2382, 2383, 2384, 2385, 2386, 2387, 2388, 2389, 2390, 2391, 2392, 2393, 2394, 2395, 2396, 2397, 2398, 2399, 2400, 2401, 2402, 2403, 2404, 2405, 2406, 2407, 2408, 2409, 2410, 2411, 2412, 2413, 2414, 2415, 2416, 2417, 2418, 2419, 2420, 2421, 2422, 2423, 2424, 2425, 2426, 2427, 2428, 2429, 2430, 2431, 2432, 2433, 2434, 2435, 2436, 2437, 2438, 2439, 2440, 2441, 2442, 2443, 2444, 2445, 2446, 2447, 2448, 2449, 2450, 2451, 2452, 2453, 2454, 2455, 2456, 2457, 2458, 2459, 2460, 2461, 2462, 2463, 2464, 2465, 2466, 2467, 2468, 2469, 2470, 2471, 2472, 2473, 2474, 2475, 2476, 2477, 2478, 2479, 2480, 2481, 2482, 2483, 2484, 2485, 2486, 2487, 2488, 2489, 2490, 2491, 2492, 2493, 2494, 2495, 2496, 2497, 2498, 2499, 2500, 2501, 2502, 2503, 2504, 2505, 2506, 2507, 2508, 2509, 2510, 2511, 2512, 2513, 2514, 2515, 2516, 2517, 2518, 2519, 2520, 2521, 2522, 2523, 2524, 2525, 2526, 2527, 2528, 2529, 2530, 2531, 2532, 2533, 2534, 2535, 2536, 2537, 2538, 2539, 2540, 2541, 2542, 2543, 2544, 2545, 2546, 2547, 2548, 2549, 2550, 2551, 2552, 2553, 2554, 2555, 2556, 2557, 2558, 2559, 2560, 2561, 2562, 2563, 2564, 2565, 2566, 2567, 2568, 2569, 2570, 2571, 2572, 2573, 2574, 2575, 2576, 2577, 2578, 2579, 2580, 2581, 2582, 2583, 2584, 2585, 2586, 2587, 2588, 2589, 2590, 2591, 2592, 2593, 2594, 2595, 2596, 2597, 2598, 2599, 2600, 2601, 2602, 2603, 2604, 2605, 2606, 2607, 2608, 2609, 2610, 2611, 2612, 2613, 2614, 2615, 2616, 2617, 2618, 2619, 2620, 2621, 2622, 2623, 2624, 2625, 2626, 2627, 2628, 2629, 2630, 2631, 2632, 2633, 2634, 2635, 2636, 2637, 2638, 2639, 2640, 2641, 2642, 2643, 2644, 2645, 2646, 2647, 2648, 2649, 2650, 2651, 2652, 2653, 2654, 2655, 2656, 2657, 2658, 2659, 2660, 2661, 2662, 2663, 2664, 2665, 2666, 2667, 2668, 2669, 2670, 2671, 2672, 2673, 2674, 2675, 2676, 2677, 2678, 2679, 2680, 2681, 2682, 2683, 2684, 2685, 2686, 2687, 2688, 2689, 2690, 2691, 2692, 2693, 2694, 2695, 2696, 2697, 2698, 2699, 2700, 2701, 2702, 2703, 2704, 2705, 2706, 2707, 2708, 2709, 2710, 2711, 2712, 2713, 2714, 2715, 2716, 2717, 2718, 2719, 2720, 2721, 2722, 2723, 2724, 2725, 2726, 2727, 2728, 2729, 2730, 2731, 2732, 2733, 2734, 2735, 2736, 2737, 2738, 2739, 2740, 2741, 2742, 2743, 2744, 2745, 2746, 2747, 2748, 2749, 2750, 2751, 2752, 2753, 2754, 2755, 2756, 2757, 2758, 2759, 2760, 2761, 2762, 2763, 2764, 2765, 2766, 2767, 2768, 2769, 2770, 2771, 2772, 2773, 2774, 2775, 2776, 2777, 2778, 2779, 2780, 2781, 2782, 2783, 2784, 2785, 2786, 2787, 2788, 2789, 2790, 2791, 2792, 2793, 2794, 2795, 2796, 2797, 2798, 2799, 2800, 2801, 2802, 2803, 2804, 2805, 2806, 2807, 2808, 2809, 2810, 2811, 2812, 2813, 2814, 2815, 2816, 2817, 2818, 2819, 2820, 2821, 2822, 2823, 2824, 2825, 2826, 2827, 2828, 2829, 2830, 2831, 2832, 2833, 2834, 2835, 2836, 2837, 2838, 2839, 2840, 2841, 2842, 2843, 2844, 2845, 2846, 2847, 2848, 2849, 2850, 2851, 2852, 2853, 2854, 2855, 2856, 2857, 2858, 2859, 2860, 2861, 2862, 2863, 2864, 2865, 2866, 2867, 2868, 2869, 2870, 2871, 2872, 2873, 2874, 2875, 2876, 2877, 2878, 2879, 2880, 2881, 2882, 2883, 2884, 2885, 2886, 2887, 2888, 2889, 2890, 2891, 2892, 2893, 2894, 2895, 2896, 2897, 2898, 2899, 2900, 2901, 2902, 2903, 2904, 2905, 2906, 2907, 2908, 2909, 2910, 2911, 2912, 2913, 2914, 2915, 2916, 2917, 2918, 2919, 2920, 2921, 2922, 2923, 2924, 2925, 2926, 2927, 2928, 2929, 2930, 2931, 2932, 2933, 2934, 2935, 2936, 2937, 2938, 2939, 2940, 2941, 2942, 2943, 2944, 2945, 2946, 2947, 2948, 2949, 2950, 2951, 2952, 2953, 2954, 2955, 2956, 2957, 2958, 2959, 2960, 2961, 2962, 2963, 2964, 2965, 2966, 2967, 2968, 2969, 2970, 2971, 2972, 2973, 2974, 2975, 2976, 2977, 2978, 2979, 2980, 2981, 2982, 2983, 2984, 2985, 2986, 2987, 2988, 2989, 2990, 2991, 2992, 2993, 2994, 2995, 2996, 2997, 2998, 2999, 3000, 3001, 3002, 3003, 3004, 3005, 3006, 3007, 3008, 3009, 3010, 3011, 3012, 3013, 3014, 3015, 3016, 3017, 3018, 3019, 3020, 3021, 3022, 3023, 3024, 3025, 3026, 3027, 3028, 3029, 3030, 3031, 3032, 3033, 3034, 3035, 3036, 3037, 3038, 3039, 3040, 3041, 3042, 3043, 3044, 3045, 3046, 3047, 3048, 3049, 3050, 3051, 3052, 3053, 3054, 3055, 3056, 3057, 3058, 3059, 3060, 3061, 3062, 3063, 3064, 3065, 3066, 3067, 3068, 3069, 3070, 3071, 3072, 3073, 3074, 3075, 3076, 3077, 3078, 3079, 3080, 3081, 3082, 3083, 3084, 3085, 3086, 3087, 3088, 3089, 3090, 3091, 3092, 3093, 3094, 3095, 3096, 3097, 3098, 3099, 3100, 3101, 3102, 3103, 3104, 3105, 3106, 3107, 3108, 3109, 3110, 3111, 3112, 3113, 3114, 3115, 3116, 3117, 3118, 3119, 3120, 3121, 3122, 3123, 3124, 3125, 3126, 3127, 3128, 3129, 3130, 3131, 3132, 3133, 3134, 3135, 3136, 3137, 3138, 3139, 3140, 3141, 3142, 3143, 3144, 3145, 3146, 3147, 3148, 3149, 3150, 3151, 3152, 3153, 3154, 3155, 3156, 3157, 3158, 3159, 3160, 3161, 3162, 3163, 3164, 3165, 3166, 3167, 3168, 3169, 3170, 3171, 3172, 3173, 3174, 3175, 3176, 3177, 3178, 3179, 3180, 3181, 3182, 3183, 3184, 3185, 3186, 3187, 3188, 3189, 3190, 3191, 3192, 3193, 3194, 3195, 3196, 3197, 3198, 3199, 3200, 3201, 3202, 3203, 3204, 3205, 3206, 3207, 3208, 3209, 3210, 3211, 3212, 3213, 3214, 3215, 3216, 3217, 3218, 3219, 3220, 3221, 3222, 3223, 3224, 3225, 3226, 3227, 3228, 3229, 3230, 3231, 3232, 3233, 3234, 3235, 3236, 3237, 3238, 3239, 3240, 3241, 3242, 3243, 3244, 3245, 3246, 3247, 3248, 3249, 3250, 3251, 3252, 3253, 3254, 3255, 3256, 3257, 3258, 3259, 3260, 3261, 3262, 3263, 3264, 3265, 3266, 3267, 3268, 3269, 3270, 3271, 3272, 3273, 3274, 3275, 3276, 3277, 3278, 3279, 3280, 3281, 3282, 3283, 3284, 3285, 3286, 3287, 3288, 3289, 3290, 3291, 3292, 3293, 3294, 3295, 3296, 3297, 3298, 3299, 3300, 3301, 3302, 3303, 3304, 3305, 3306, 3307, 3308, 3309, 3310, 3311, 3312, 3313, 3314, 3315, 3316, 3317, 3318, 3319, 3320, 3321, 3322, 3323, 3324, 3325, 3326, 3327, 3328, 3329, 3330, 3331, 3332, 3333, 3334, 3335, 3336, 3337, 3338, 3339, 3340, 3341, 3342, 3343, 3344, 3345, 3346, 3347, 3348, 3349, 3350, 3351, 3352, 3353, 3354, 3355, 3356, 3357, 3358, 3359, 3360, 3361, 3362, 3363, 3364, 3365, 3366, 3367, 3368, 3369, 3370, 3371, 3372, 3373, 3374, 3375, 3376, 3377, 3378, 3379, 3380, 3381, 3382, 3383, 3384, 3385, 3386, 3387, 3388, 3389, 3390, 3391, 3392, 3393, 3394, 3395, 3396, 3397, 3398, 3399, 3400, 3401, 3402, 3403, 3404, 3405, 3406, 3407, 3408, 3409, 3410, 3411, 3412, 3413, 3414, 3415, 3416, 3417, 3418, 3419, 3420, 3421, 3422, 3423, 3424, 3425, 3426, 3427, 3428, 3429, 3430, 3431, 3432, 3433, 3434, 3435, 3436, 3437, 3438, 3439, 3440, 3441, 3442, 3443, 3444, 3445, 3446, 3447, 3448, 3449, 3450, 3451, 3452, 3453, 3454, 3455, 3456, 3457, 3458, 3459, 3460, 3461, 3462, 3463, 3464, 3465, 3466, 3467, 3468, 3469, 3470, 3471, 3472, 3473, 3474, 3475, 3476, 3477, 3478, 3479, 3480, 3481, 3482, 3483, 3484, 3485, 3486, 3487, 3488, 3489, 3490, 3491, 3492, 3493, 3494, 3495, 3496, 3497, 3498, 3499, 3500, 3



**866 Ford**  
MACH 1, 1969, automatic transmission, good condition, call after 5 PM. 421-2266

**MUSTANG 1969**, Mach 1, blue, 351, am-fm, clean, \$990.

**TORINO, 1971**, V-8, excellent condition, low mileage, radial tires. 476-0466

**READY, WILLING & ABLE**  
1972 MUSTANG Fastback, automatic and power, 25,000 actual miles. Free 12 month warranty. Extra Sharp! See and drive for \$2,495.

**HINES PARK**  
**LINCOLN MERCURY**  
ANN ARBOR RD. AT HAGGERTY  
453-2424 425-2444

**MUSTANG, 1970**, Mach 1, 428CU, and extras. 1975 or best offer. 646-2277

**PINTO 1974**, 4 speed, radio, 3 door. Must sell. \$2,100. 349-4136

**FAIRLANE 1968** wagon, stick shift. 626-0619

Ford, 1972, Custom 500 ranch wagon, 6 passenger, power brakes, power steering, radio, Reese Hitch. Good condition. \$1,025. After 5:30 PM. 349-3713

1972 Grand Torino, 2 door hardtop, factory air, full power, metallic blue, extra sharp! \$1,895.

## Calhoun FORD

41001 Plymouth Rd.  
Plymouth  
453-1327

MAVERICK, 1974, Grabber, Ziebart, Radial tires, AM-FM radio, one owner, must sell, transferred to Alaska. Call between 8 and 9 PM. 422-6154

MUSTANG 1967 convertible, runs good, needs new clutch, stick shift. \$400. After 6 PM. 353-9688

TORINO 1973, power steering, power brakes, excellent condition. \$2,600. 348-1659

GALAXIE, 1972, 2 door hardtop, air, power, vinyl top, AM-FM stereo. \$1,700. After 5 PM. 453-4217

GRAN TORINO 1974, 4 door, air conditioning, vinyl roof, 453-7531

1973 Pinto Squire Station Wagon, bright red, luggage rack. Can't be told from new. \$2,095.

## Calhoun FORD

41001 Plymouth Rd.  
Plymouth  
453-1327

FORD Pinto, 1972, gold, 20,000 miles, AM-FM radio, power steering, brakes, excellent condition. Best offer. 453-6430

PINTO 1973, automatic, stereo, excellent condition. \$1,500. 459-4888

MAVERICK, 1974, 4 door, 6 cylinder, automatic transmission, dealer group, 3,800 miles. \$2,750. 642-3744

LTD 1969, \$650 or best offer. Call after 5. 425-6758

FALCON 1966, 4 door, 170 engine, standard transmission, best offer. 425-5842

1973 GRAN TORINO 2 door hardtop, 6,000 actual miles. Automatic, power and air, extra sharp. Free 12 month warranty. Buy now & save \$2,995.

**HINES PARK**  
**LINCOLN MERCURY**  
ANN ARBOR RD. AT HAGGERTY  
453-2424 425-2444

MAVERICK, 1970, Excellent mechanical shape. Body good. \$600. 421-1437

FALCON 1964 convertible, 6 cylinder, body in good shape. \$250 or best offer. 522-2589

LTD 1969 4 door, automatic, power brakes, steering, air, stereo. \$400. 427-7165

LTD 1973, Country Squire, Station wagon, Fully equipped. Excellent condition. 474-5385

LTD 1972, air, vinyl top, power steering, power brakes, good condition. \$1,750. 453-5964

**866 Ford**  
**MICHIGAN'S**  
#1 Ford Dealer  
WHY?  
We Sell For Less!  
Large Savings On All Models  
**STARK HICKEY**  
**WEST**  
24760 W. 7 Mile 538-6600

**PINTO, 1974** Station Wagon, Low mileage, excellent condition. \$2,500. 559-5963

**PINTO, 1974**, 2.3L, 3 door, automatic, Air, lined glass, 7000 miles. \$2,450. or Best offer. 522-1135

**TORINO 1970** Squire Wagon, Power steering, power brakes, power seats, radio, air. Excellent condition. 626-1186

**MUSTANG 1973**, V-8, power steering, power brakes, air, low mileage, extras. Clean. \$2,500. 425-7626

**PINTO, 1972**, automatic, 2000 cc, radio, good condition. New brakes and exhaust. \$1,100. 455-5394

**1973 LTD**  
2 door hardtop, only 21,000 actual miles, factory air conditioning, power steering, power brakes, vinyl top, like new inside & out. See this one. Our low asking price is only \$3,195

**BOB SELLERS PONTIAC**  
LOW OVERHEAD EQUALS  
LOW PRICES  
22520 Grand River 532-8720

**PINTO, 1973**, 11,000 miles. One owner, like new, rust proofed, snow tires, radio. \$1,990. Call 357-5197

**MUSTANG 1970**, power steering, radio, new tires, battery. Good transportation. \$600. 729-1835

**PINTO, 1972**, Squire wagon, very good condition, 1 owner, air, automatic, new Radials tires, rack. Engine and transmission recently completely overhauled. 4 cylinder, AM, radio, tape deck. \$1,935. Call after 6 PM. 626-8924

**MACH 1, 1971**, 351 Cleveland, good condition. 474-6468

**FAIRLANE, 1970**, 302 V-8, power steering, air, mag wheels, low mileage. Asking \$850. Call before 2:45 PM. weekdays. 464-1111

**1973 FORD**  
Country Sedan, air, automatic, radio, heater, whitewalls. Special, \$1,895.

**PAT MILLIKEN**  
**FORD**  
9600 Telegraph  
Between Plymouth & W. Chicago  
255-5840

MAVERICK 1973, 6 cylinder, 2 door, automatic, power steering, air, luxury decor, reclining seats. \$2,175. 522-3604

FAIRLANE 1967, station wagon, power steering and brakes. Body rust but engine mechanically good. \$1,125. After 4 PM. 455-0392

GRAN TORINO, 1973, 2 door, formal light blue with dark blue vinyl top, 14,000 miles. 302 automatic, power steering, brakes. A beauty. \$2,200. After 7 PM. 455-2351

MAVERICK 1973, Grabber, 302 V-8, 4 speed, stereo radio with tape, excellent condition. Very Sharp. Best offer. Call after 6 PM. 522-6997

ELITE, 1975, 7,000 miles, all power, air stereo, mahogany interior. Perfect condition. \$5,000. 477-5491

**1973 FORD**  
Country Sedan, air, automatic, radio, heater, whitewalls. Special, \$1,895.

**PAT MILLIKEN**  
**FORD**  
9600 Telegraph  
Between Plymouth & W. Chicago  
255-5840

MAVERICK 1973, 6 cylinder, 2 door, automatic, power steering, air, luxury decor, reclining seats. \$2,175. 522-3604

FAIRLANE 1967, station wagon, power steering and brakes. Body rust but engine mechanically good. \$1,125. After 4 PM. 455-0392

GRAN TORINO, 1973, 2 door, formal light blue with dark blue vinyl top, 14,000 miles. 302 automatic, power steering, brakes. A beauty. \$2,200. After 7 PM. 455-2351

MAVERICK 1973, Grabber, 302 V-8, 4 speed, stereo radio with tape, excellent condition. Very Sharp. Best offer. Call after 6 PM. 522-6997

ELITE, 1975, 7,000 miles, all power, air stereo, mahogany interior. Perfect condition. \$5,000. 477-5491

**872 Lincoln**  
**CONTINENTAL**  
4 door sedan, air, automatic, lots of power, loaded with extras. The boss's car. \$4,495.

**PAT MILLIKEN**  
**FORD**  
9600 Telegraph  
Between Plymouth & W. Chicago  
255-5840

CONTINENTAL, 1972, 2 door, automatic, temperature control, full power including windows and seats, stereo, comfort lounge recliner, low mileage. Ziebart. A beautiful car. \$3,550. After 5:02-7:15

COMET 1972, 2 door, V-8, automatic, power steering, radio, heater, interior, vinyl top, steel radials. 538-3455

MONTEREY, 1971, excellent mechanical condition, blue, blue vinyl top, all power. After 5 PM. 422-1036

**876 Oldsmobile**  
DELUXE 1973, Loaded, 4 door hardtop, 21,000 miles. \$2,850. Call after 6 PM. 626-4451

COMET 1972, 2 door, V-8, automatic, power steering, radio, heater, interior, vinyl top, steel radials. 538-3455

MONTEREY, 1971, excellent mechanical condition, blue, blue vinyl top, all power. After 5 PM. 422-1036

**876 Oldsmobile**  
DELUXE 1973, Loaded, 4 door hardtop, 21,000 miles. \$2,850. Call after 6 PM. 626-4451

COMET 1972, 2 door, V-8, automatic, power steering, radio, heater, interior, vinyl top, steel radials. 538-3455

MONTEREY, 1971, excellent mechanical condition, blue, blue vinyl top, all power. After 5 PM. 422-1036

**876 Oldsmobile**  
DELUXE 1973, Loaded, 4 door hardtop, 21,000 miles. \$2,850. Call after 6 PM. 626-4451

COMET 1972, 2 door, V-8, automatic, power steering, radio, heater, interior, vinyl top, steel radials. 538-3455

MONTEREY, 1971, excellent mechanical condition, blue, blue vinyl top, all power. After 5 PM. 422-1036

**876 Oldsmobile**  
DELUXE 1973, Loaded, 4 door hardtop, 21,000 miles. \$2,850. Call after 6 PM. 626-4451

COMET 1972, 2 door, V-8, automatic, power steering, radio, heater, interior, vinyl top, steel radials. 538-3455

MONTEREY, 1971, excellent mechanical condition, blue, blue vinyl top, all power. After 5 PM. 422-1036

**876 Oldsmobile**  
DELUXE 1973, Loaded, 4 door hardtop, 21,000 miles. \$2,850. Call after 6 PM. 626-4451

COMET 1972, 2 door, V-8, automatic, power steering, radio, heater, interior, vinyl top, steel radials. 538-3455

MONTEREY, 1971, excellent mechanical condition, blue, blue vinyl top, all power. After 5 PM. 422-1036

**872 Lincoln**  
TOWNE 1975, Only 2,000 miles. Like new. Completely loaded. Silver metallic, maroon leather interior. \$8,500. Ask for Joanie, 9 AM - 5 PM.

**MARK IV 1974**, Luxury Model, silver, loaded, lady owned. \$7,200. Call after 5 PM. 534-0772

**874 Mercury**  
COUGAR 1973, full power, air conditioning, AM-FM stereo, loaded. Great shape. Must sell. Call Sat. Sun. only. 863-7749

COUGAR 1970, power steering & brakes, automatic, vinyl top, 45,000 miles. \$990 or best offer. 452-9274

MONTEGO 1973, Mellow Yellow Squire, automatic, air, power steering, brakes, AM-FM, excellent condition. \$2,950. 455-6432

MONTEREY 1971, 2 door, air, power steering, power brakes, radio, low mileage, excellent. 477-2072

COUGAR 1974 XR-7, Slate blue, half vinyl top, air, power steering and brakes, radio and steel belted radials. \$3,800. After 6 PM. 851-3319

1974 COUGAR XR-7, power, air and stereo. Tape. 15,000 actual miles. Extra Extra Sharp. Free 12 month warranty. Save & buy now. \$4,495.

**HINES PARK**  
**LINCOLN MERCURY**  
ANN ARBOR RD. AT HAGGERTY  
453-2424 425-2444

COUGAR 1974, XR-7, silver, full power, AM-FM, air, sun roof, best offer over \$4750. Call between 9 AM - 5 PM. 546-3366

COMET 1973, 4 door, air, 250, 6 cylinder, automatic, power steering, vinyl top, luxury decor, new radials, excellent condition. \$2,295. 626-4110

COUGAR XR-7, 1974, air, bucket seats, console, power steering & brakes, rear window defroster. \$4,100. 328-1373

MERCURY MARQUIS 1969, very clean, air, full power. \$1,095. 381-0343

1971 COUGAR XR-7, power and air, extra sharp. Ready, willing & able. Free 12 month warranty. See and drive for \$1,995. 455-5394

**HINES PARK**  
**LINCOLN MERCURY**  
ANN ARBOR RD. AT HAGGERTY  
453-2424 425-2444

MARQUIS Wagon, 1973, 10 passenger, low mileage, full power, loaded. \$2,995. 557-0020. 294-1190

COUGAR 1967, 289 Hpyo, 4 speed, 411 positraction, \$1,100. 421-5943

**878 Plymouth**  
PLYMOUTH 1969, wagon, 318 V-8, 3 way power, air, real clean, new tires. \$695. 478-1085

SATELLITE 1972, excellent condition, no body rust, asking \$1,700. New tires. 30,000 miles. \$1,850. 645-0418

ROADRUNNER, 1973, automatic, power steering, manual disc brakes, AM-FM stereo tape deck, very good condition. Asking \$1,700. 326-2173

**HURRY SUMMER SAVINGS**  
71 VW Super Beetle \$1,195  
71 Pontiac Cat. Coupe \$1,095  
69 Chevy 1/2 ton pickup \$1,095  
71 Ford Torino 2 dr \$1,295  
71 Duster, 6 auto, ps \$1,895  
71 Chevy 1/2 ton pickup \$1,995  
73 & 74 Dusters from \$1,995

**FEISTER CHRYS-PLY**  
37401 Ford Rd. at Newburgh  
721-2400

PLYMOUTH 1971 Custom Suburban wagon, power steering, power brakes, air, rack \$1,395. 422-8571

PLYMOUTH 1974, Fury, 4 door, police cars. Power steering, brakes, air conditioning, automatic 5 cars to be sold for highest offer. Contact Capt. Conway. 8:30 AM - 4:30 PM. 474-2335

**CAR CLEARANCE**  
72 Duster, 6 auto, ps \$1,495  
72 Chry Newport, air \$1,289  
71 Chry 300, pb, ps \$1,289  
72 Duster, auto, power \$1,337  
73 Buick 225, loaded, air \$2,774  
73 LeBaron Imperial ht \$2,981  
72 Ply 4 dr, air/hp \$1,395

**DAMERON CHRYS-PLY**  
Gr'd River at Middlebelt 476-7900

PLYMOUTH 1965 2 door sedan, Motor overhauled, good tires. 474-4870

DUSTER, 1971, yellow, 6 automatic, power steering. 1975. 476-8451

**1972 CAPRI**  
2 door hardtop, sunroof, automatic, radio, heater, real sharp & clean! \$1,795.

**PAT MILLIKEN**  
**FORD**  
9600 Telegraph  
Between Plymouth & W. Chicago  
255-5840

MONTEGO 1972, MX Brougham, automatic, power steering, brakes, air, vinyl roof, electric defrost, low mileage. 422-7503

COMET 1972, 6 cylinder, automatic, Air, 4 door, 43,000 miles. Excellent condition. \$2,100. 642-4712

MARQUIS Brougham 1971, 2 door, power steering, brakes, windows, air, stereo. \$1,550. 422-8231

MONTEGO MX 1969 Wagon, Power steering, brakes, radio, heater. Good condition. 353-3463

COMET 1972, 2 door, V-8, automatic, power steering, radio, custom interior, vinyl top, steel radials. 538-3455

**876 Oldsmobile**  
DELUXE 1973, Loaded, 4 door hardtop, 21,000 miles. \$2,850. Call after 6 PM. 626-4451

COMET 1972, 2 door, V-8, automatic, power steering, radio, heater, interior, vinyl top, steel radials. 538-3455

MONTEREY, 1971, excellent mechanical condition, blue, blue vinyl top, all power. After 5 PM. 422-1036

**876 Oldsmobile**  
DELUXE 1973, Loaded, 4 door hardtop, 21,000 miles. \$2,850. Call after 6 PM. 626-4451

COMET 1972, 2 door, V-8, automatic, power steering, radio, heater, interior, vinyl top, steel radials. 538-3455

MONTEREY, 1971, excellent mechanical condition, blue, blue vinyl top, all power. After 5 PM. 422-1036

**876 Oldsmobile**  
DELUXE 1973, Loaded, 4 door hardtop, 21,000 miles. \$2,850. Call after 6 PM. 626-4451

COMET 1972, 2 door, V-8, automatic, power steering, radio, heater, interior, vinyl top, steel radials. 538-3455

MONTEREY, 1971, excellent mechanical condition, blue, blue vinyl top, all power. After 5 PM. 422-1036

**876 Oldsmobile**  
DELUXE 1973, Loaded, 4 door hardtop, 21,000 miles. \$2,850. Call after 6 PM. 626-4451

COMET 1972, 2 door, V-8, automatic, power steering, radio, heater, interior, vinyl top, steel radials. 538-3455

MONTEREY, 1971, excellent mechanical condition, blue, blue vinyl top, all power. After 5 PM. 422-1036

**876 Oldsmobile**  
DELUXE 1973, Loaded, 4 door hardtop, 21,000 miles. \$2,850. Call after 6 PM. 626-4451

COMET 1972, 2 door, V-8, automatic, power steering, radio, heater, interior, vinyl top, steel radials. 538-3455

MONTEREY, 1971, excellent mechanical condition, blue, blue vinyl top, all power. After 5 PM. 422-1036

**876 Oldsmobile**  
DELUXE 1973, Loaded, 4 door hardtop, 21,000 miles. \$2,850. Call after 6 PM. 626-4451

COMET 1972, 2 door, V-8, automatic, power steering, radio, heater, interior, vinyl top, steel radials. 538-3455

MONTEREY, 1971, excellent mechanical condition, blue, blue vinyl top, all power. After 5 PM. 422-1036

**876 Oldsmobile**  
DELUXE 1973, Loaded, 4 door hardtop, 21,000 miles. \$2,850. Call after 6 PM. 626-4451

COMET 1972, 2 door, V-8, automatic, power steering, radio, heater, interior, vinyl top, steel radials. 538-3455

**876 Oldsmobile**  
OLDS, 1972, Delta 88, 4 door, power steering, brakes, factory air, stereo, radio, vinyl top. 421-5333

CUTLASS, 1971, 3 door hardtop, V-8, automatic, power steering, and brakes, 1975, Topp. 535-6100

CUTLASS, 1971, 3 door hardtop, V-8, automatic, power steering, and brakes, 1975, Topp. 535-6100

TORONADO, 1968, silver show car, custom electric sun roof, air, all extras. Sacrifice, \$1,490. Or best offer. Consider trade. Days, 548-8644. Evenings. 455-6796

OLDS 1970 412, V-8, 4 speed, power steering, many extras. Sharp! 878-2897. 642-4096

OLDSMOBILE 1969, Delta, 4 door hardtop, snow tires included, good condition, \$1,050. After 5. 531-8236

OLDS 98, 1970, Luxury Sedan, fully equipped, air, excellent condition. One owner. \$1,400 or best offer. 425-1524

CUTLASS 1972, coupe, automatic, power steering, radio, heater, Michigan National Bank, West Metro. 476-9200

OLDSMOBILE 98, 1971, 4 door, hardtop, blue, 43,000 miles. One owner, very clean \$1,550. 644-9118

OLDS 98, 1972, Fully equipped. Power. New rubber. Good condition. \$2,300. Call after 5 PM. 626-6374

OLDS 1970 Delta 88, 4 door, No rust, lady driven. 538-5693

**878 Plymouth**  
PLYMOUTH 1969, wagon, 318 V-8, 3 way power, air, real clean, new tires. \$695. 478-1085

SATELLITE 1972, excellent condition, no body rust, asking \$1,700. New tires. 30,000 miles. \$1,850. 645-0418

ROADRUNNER, 1973, automatic, power steering, manual disc brakes, AM-FM stereo tape deck, very good condition. Asking \$1,700. 326-2173

**HURRY SUMMER SAVINGS**  
71 VW Super Beetle \$1,195  
71 Pontiac Cat. Coupe \$1,095  
69 Chevy 1/2 ton pickup \$1,095  
71 Ford Torino 2 dr \$1,295  
71 Duster, 6 auto, ps \$1,895  
71 Chevy 1/2 ton pickup \$1,995  
73 & 74 Dusters from \$1,995

**FEISTER CHRYS-PLY**  
37401 Ford Rd. at Newburgh  
721-2400

PLYMOUTH 1971 Custom Suburban wagon, power steering, power brakes, air, rack \$1,395. 422-8571

PLYMOUTH 1974, Fury, 4 door, police cars. Power steering, brakes, air conditioning, automatic 5 cars to be sold for highest offer. Contact Capt. Conway. 8:30 AM - 4:30 PM. 474-2335

**CAR CLEARANCE**  
72 Duster, 6 auto, ps \$1,495  
72 Chry Newport, air \$1,289  
71 Chry 300, pb, ps \$1,289  
72 Duster, auto, power \$1,337  
73 Buick 225, loaded, air \$2,774  
73 LeBaron Imperial ht \$2,981  
72 Ply 4 dr, air/hp \$1,395

**DAMERON CHRYS-PLY**  
Gr'd River at Middlebelt 476-7900

PLYMOUTH 1965 2 door sedan, Motor overhauled, good tires. 474-4870

DUSTER, 1971, yellow, 6 automatic, power steering. 1975. 476-8451

**1972 CAPRI**  
2 door hardtop, sunroof, automatic, radio, heater, real sharp & clean! \$1,795.

**PAT MILLIKEN**  
**FORD**  
9600 Telegraph  
Between Plymouth & W. Chicago  
255-5840

MONTEGO 1972, MX Brougham, automatic, power steering, brakes, air, vinyl roof, electric defrost, low mileage. 422-7503

COMET 1972, 6 cylinder, automatic, Air, 4 door, 43,000 miles. Excellent condition. \$2,100. 642-4712

MARQUIS Brougham 1971, 2 door, power steering, brakes, windows, air, stereo. \$1,550. 422-8231

MONTEGO MX 1969 Wagon, Power steering, brakes, radio, heater. Good condition. 353-3463

COMET 1972, 2 door, V-8, automatic, power steering, radio, custom interior, vinyl top, steel radials. 538-3455

**876 Oldsmobile**  
DELUXE 1973, Loaded, 4 door hardtop, 21,000 miles. \$2,850. Call after 6 PM. 626-4451

COMET 1972, 2 door, V-8, automatic, power steering, radio, heater, interior, vinyl top, steel radials. 538-3455

MONTEREY, 1971, excellent mechanical condition, blue, blue vinyl top, all power. After 5 PM. 422-1036

**876 Oldsmobile**  
DELUXE 1973, Loaded, 4 door hardtop, 21,000 miles. \$2,850. Call after 6 PM. 626-4451

COMET 1972, 2 door, V-8, automatic, power steering, radio, heater, interior, vinyl top, steel radials. 538-3455

MONTEREY, 1971, excellent mechanical condition, blue, blue vinyl top, all power. After 5 PM. 422-1036

**876 Oldsmobile**  
DELUXE 1973, Loaded, 4 door hardtop, 21,000 miles. \$2,850. Call after 6 PM. 626-4451

COMET 1972, 2 door, V-8, automatic, power steering, radio, heater, interior, vinyl top, steel radials. 538-3455

MONTEREY, 1971, excellent mechanical condition, blue, blue vinyl top, all power. After 5 PM. 422-1036

**876 Oldsmobile**  
DELUXE 1973, Loaded, 4 door hardtop, 21,000 miles. \$2,850. Call after 6 PM. 626-4451

COMET 1972, 2 door, V-8, automatic, power steering, radio, heater, interior, vinyl top, steel radials. 538-3455

MONTEREY, 1971, excellent mechanical condition, blue, blue vinyl top, all power. After 5 PM. 422-1036

**876 Oldsmobile**  
DELUXE 1973, Loaded, 4 door hardtop, 21,000 miles. \$2,850. Call after 6 PM. 626-4451

COMET 1972, 2 door, V-8, automatic, power steering, radio, heater, interior, vinyl top, steel radials. 538-3455

MONTEREY, 1971, excellent mechanical condition, blue, blue vinyl top, all power. After 5 PM. 422-1036

**876 Oldsmobile**  
DELUXE 1973, Loaded, 4 door hardtop, 21,000 miles. \$2,850. Call after 6 PM. 626-4451



# Wrigley

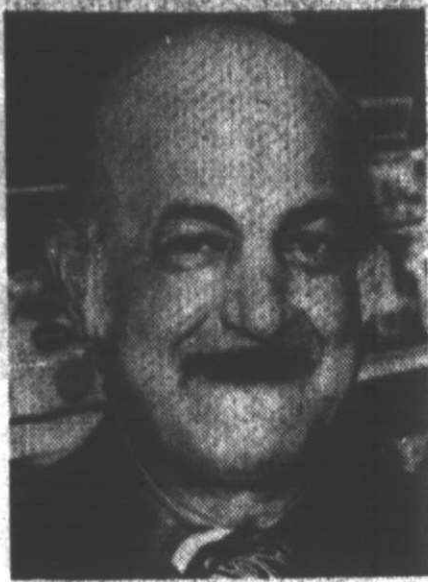

## 3rd Big Week of our Grand Opening Celebration

**Wrigley Located at  
Ann Arbor Rd. & Haggerty  
in Plymouth ...We have a**

**completely remodeled store to meet your shopping needs.**

**John Pastolan...Store Manager**

2 conveniently located Stores in Plymouth to serve you

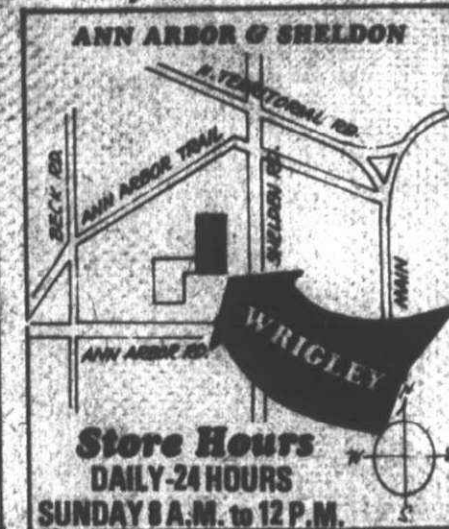

### One of the finest Wine Departments in this area

As you enter Wrigley's new Wine Cellar the nostalgia of the vast variety of imported wines will take your mind on a trip around the world. Through Germany with some wonderful Liebfrau-

milch, Morsel and May Wines. You then may move on to Denmark for a look at some rich sweet cherry wines, from France come the Burgundies, Bordeaux and Medoc. Move further down the line and from Italy we feature a vast variety of Lambrusco, Chiantis, Vermouths and the women's favorite Asti Spumanti. There are also delicious and pleasing wines from Japan and other parts of the Orient. Or if you prefer, make your selection from Michigan, California, New York for Chablis, Burgundies or very inexpensive Champagnes. A meal just can't be a meal without that taste of wine. Buy a bottle on your trip today.



GOVERNMENT INSPECTED  
YOUNG WESTERN BEEF LOIN OR BEEF RIB

## Rib or Sirloin STEAKS

# \$1.09 lb.

FULL CUT  
SIRLOIN  
OR  
LARGE END  
RIB

PRICES EFFECTIVE TUESDAY, MAY 13TH Thru SATURDAY, MAY 17TH.  
We reserve the right to limit quantities.

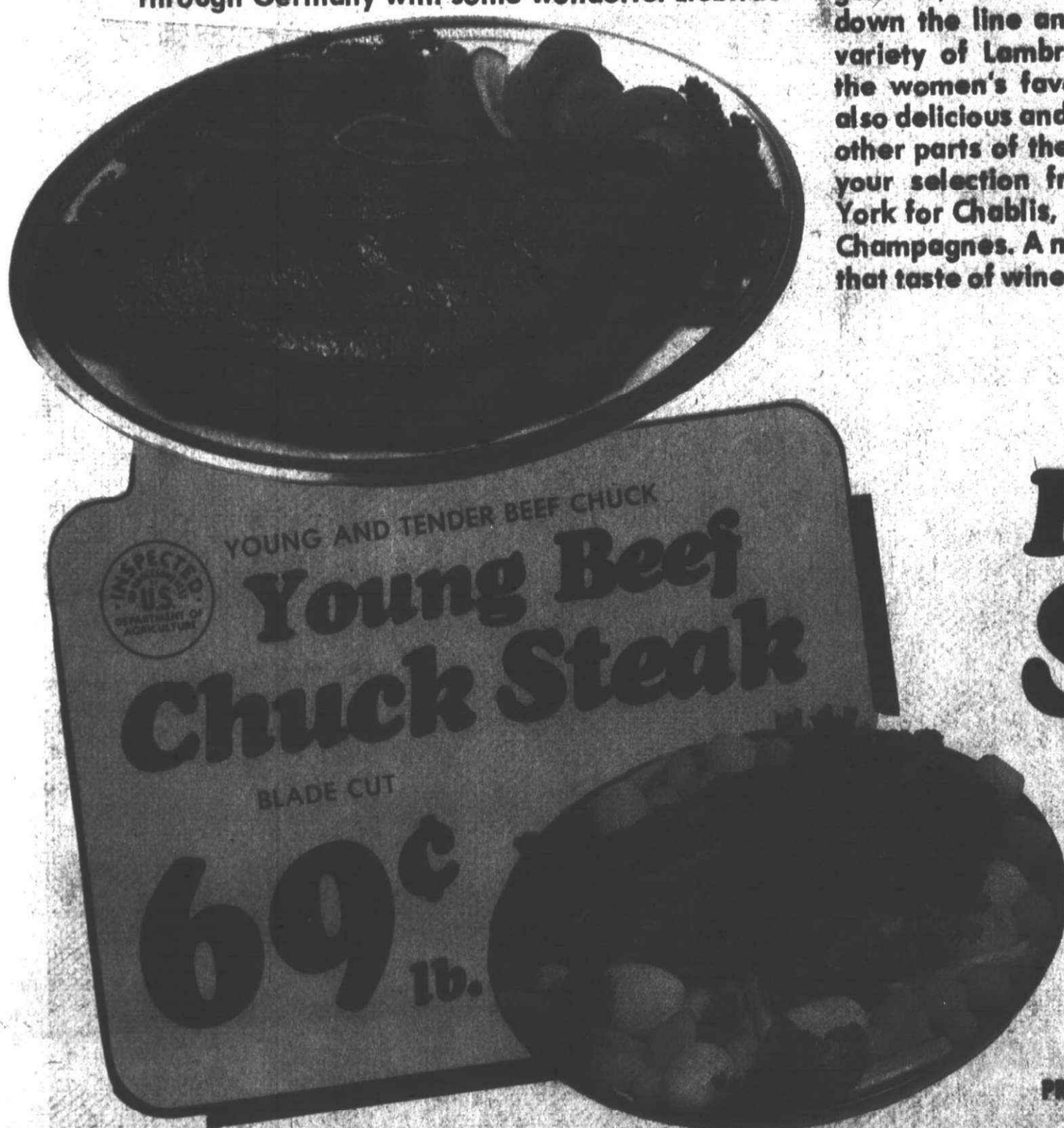



# Wrigley

**ing harder than  
ve you money!**

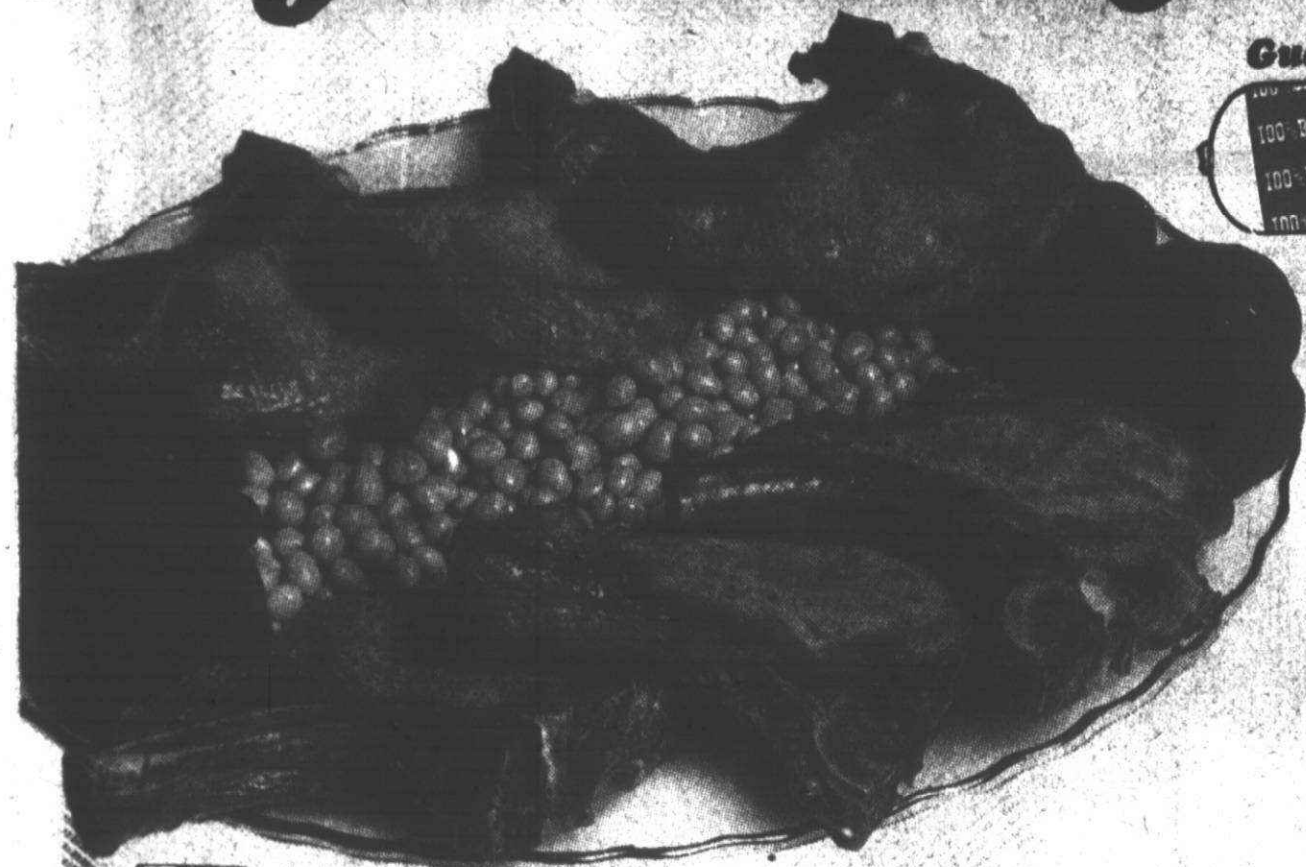

Guaranteed 100%

100% BEEF \*  
Butcher Block  
Hamburger

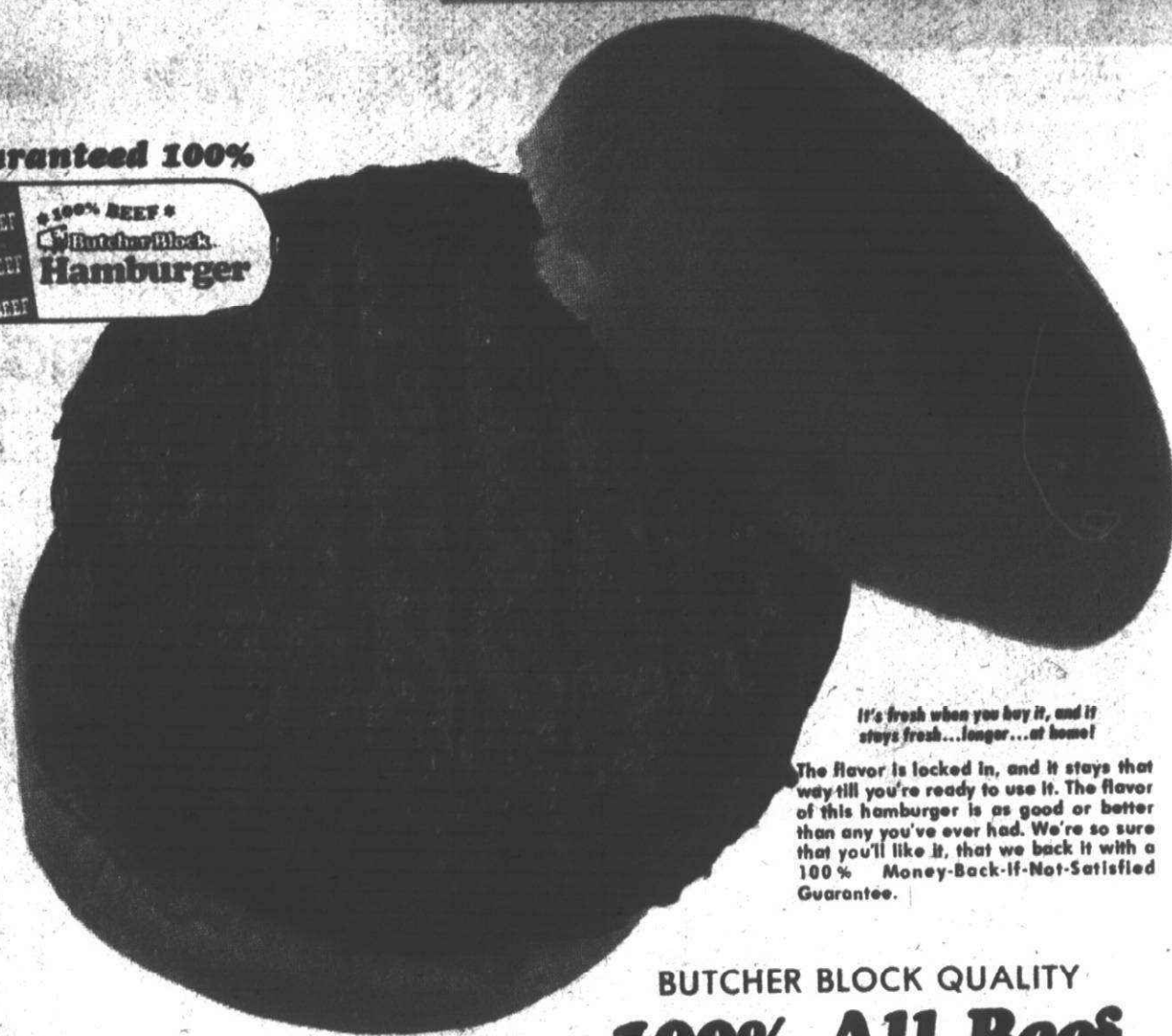

It's fresh when you buy it, and it stays fresh... longer... at home!

The flavor is locked in, and it stays that way till you're ready to use it. The flavor of this hamburger is as good or better than any you've ever had. We're so sure that you'll like it, that we back it with a 100% Money-Back-If-Not-Satisfied Guarantee.



BUTCHER BLOCK QUALITY  
1/4 PORK LOIN SLICED INTO ASSORTED

**Pork Chops**

9 TO 11  
CHOPS  
PER PKG.

**98¢** **SAVE 30¢**  
lb.

BUTCHER BLOCK QUALITY BONELESS

**PORK STEW** **98¢** lb.

BUTCHER BLOCK QUALITY

**100% All Beef**

**Hamburger**

CONVENIENTLY  
PACKED IN  
3 AND 5  
POUND ROLLS

**59¢** **SAVE 20¢**  
lb.

AGAR OR MARHOEFER

**CANNED HAMS** **3 \$3.69** **SAVE \$1.00**  
LB. CAN



MEADOWDALE FRESH LOW FAT GALLON

**Milk** **97¢** **SAVE 20¢**

SANITARY PLASTIC GALLON

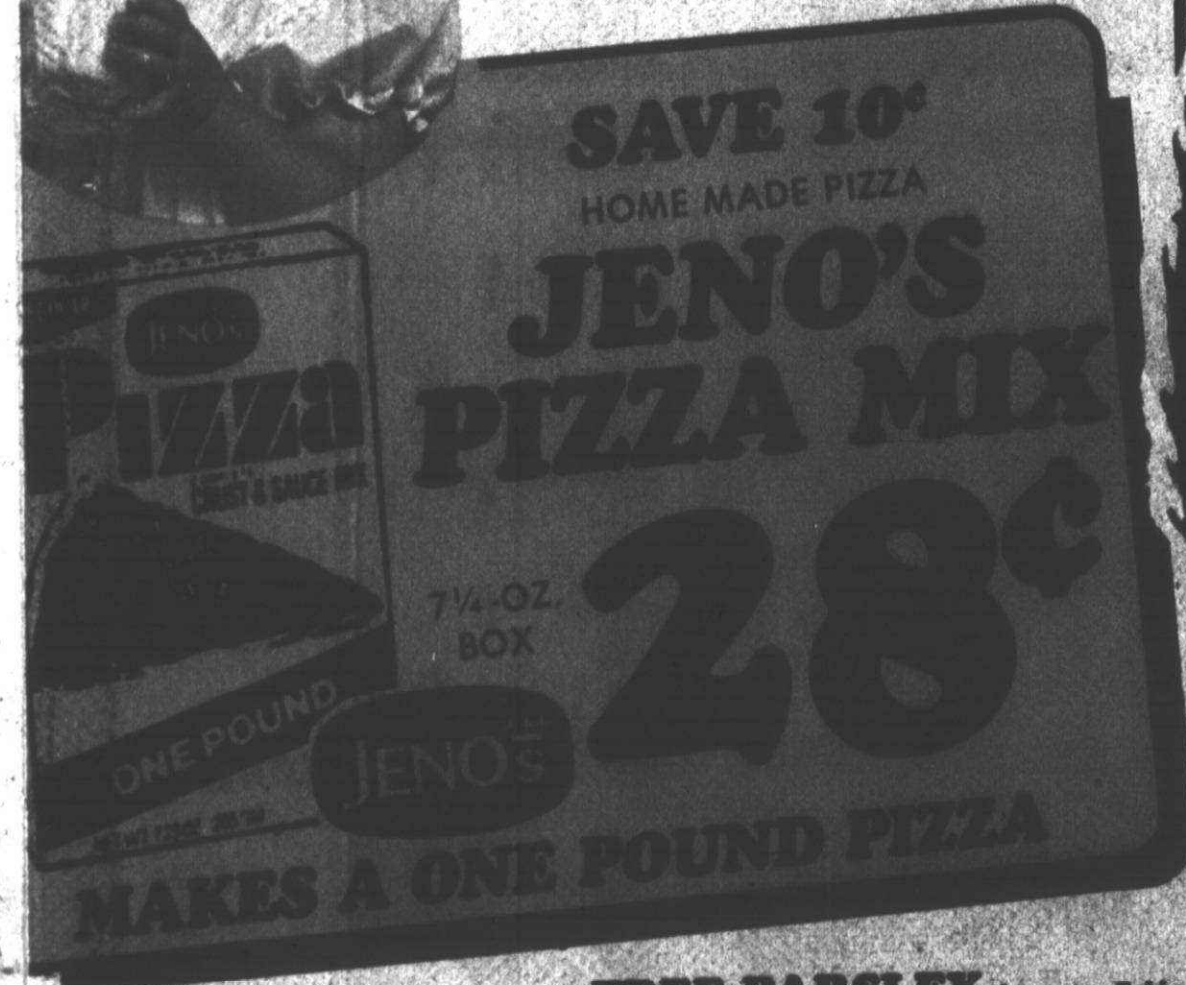

SAVE 10¢  
HOME MADE PIZZA

**JENO'S PIZZA MIX** **28¢**  
7 1/2 OZ. BOX

MAKES A ONE POUND PIZZA

FREE PARSLEY for your Table Garnish



**TROPICAL FRUIT SALE**

**Dole**

ROYAL HAWAIIAN  
FLOWN FRESH FROM HAWAII

**Pineapple**

Dole Royal Hawaiian Pineapple is sweeter and juicier, because they're grown in rich volcanic soil and plucked at the peak of ripeness. You get more good fruit than you get in other varieties, because Dole Pineapple has a smaller core and a thinner skin. M-M-M, they're so sweet you don't even need sugar.

**59¢** **LARGE 6-CT. SIZE EACH**

CALIFORNIA SNO-WHITE

**Fresh Cauliflower** **59¢** **LARGE 12-CT. SIZE EACH**





# GOOD NEWS

# Wrigley

We're trying harder to save you money

PRICES EFFECTIVE  
WEDNESDAY, MAY 14TH Thru  
SATURDAY, MAY 17TH.  
We reserve the right to limit quantities.



BIG CHIEF OR PIONEER  
**PURE BEET**

# Sugar

**5** <sup>LB. BAG</sup> **\$1.09** **SAVE 36¢**



**WITH COUPON AND \$5.00 PURCHASE**

ALL VARIETIES STRAINED BEECHNUT

# Baby Food

4.5-OZ. JAR

**14¢** **SAVE 2¢**



FROZEN ASSORTED TREATS

# 12 twin Popsicles

12-CT. BOX

**59¢**

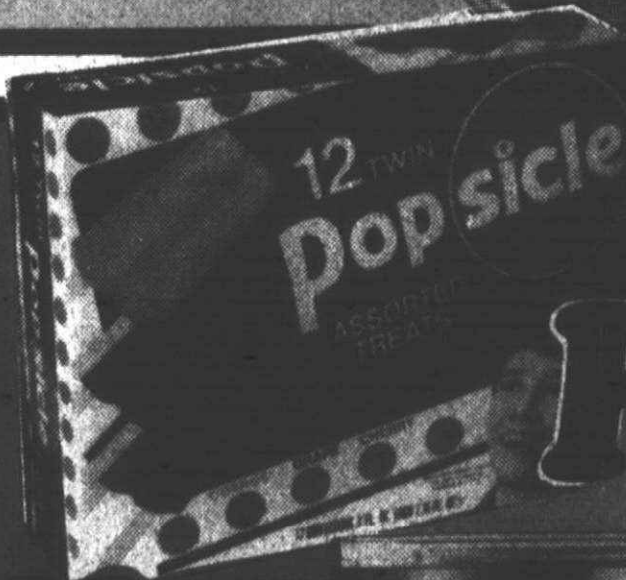

ALL GRINDS NATIONALLY FAMOUS

# Hills Bros. Coffee

HILLS  
BROS

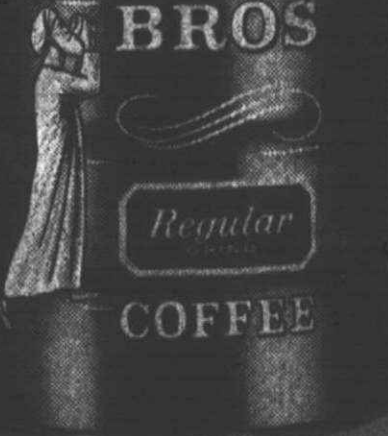

**2** <sup>LB. CAN</sup> **\$1.77** **SAVE 11¢**



# MEIJER 1-STOP SHOPPING GUIDE

in the Housewares Dept....



in the News 'n Views Department

## IN TIME OF NEED

WE HAVE ALWAYS believed that our employees were among the best employees. We also believe that when we locate in a community, we need to be a "good neighbor."

THE RECENT Lansing flood disaster was a test as well as proof of both these concepts and we would like to use this column as a means to thank our employees for helping us be a good neighbor.

PERHAPS THE MOST visible help given the community was provided by our truck drivers who volunteered many hours of their time to drive the trucks donated to the cleanup effort. Drivers Phil Roehl, Bob Cardosa, Mike Mercer, Steve Knapp, Bob Peterson, Nick Trudell, and Mechanic, Roger Wood, have given 81 hours of their time to operate the nine tractors and trailers which Meijer donated.

ALSO VERY VISIBLE (and edible) support was given by the employees at the Meijer Okemos store who provided flood victims and volunteer workers with several thousand dollars worth of food donated by the Okemos store. However, some exhaustive work was also going on behind the scenes.

THE RED CROSS, needed huge quantities of cleaning supplies and asked us to help. Through the combined efforts of the Buyer, Jack Trowbridge, the employees and the Manager, Arv Klein, at the Lansing Distribution Center, we were able to expedite the shipment of four semi loads of supplies urgently needed by the Red Cross.

SPECIAL EFFORT was also made to meet the customer's demand for sump pumps and other water removal equipment.

MEIJER, INC., has already been thanked by the Red Cross and Meridian Charter Township officials. We want you to know that you can have your needs met at Meijer by some of the best employees anywhere.

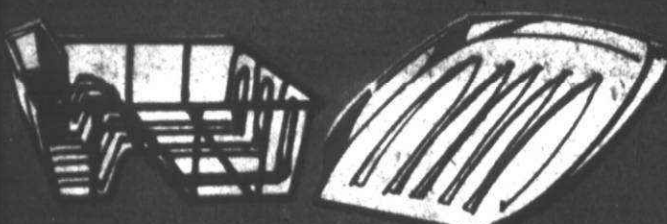
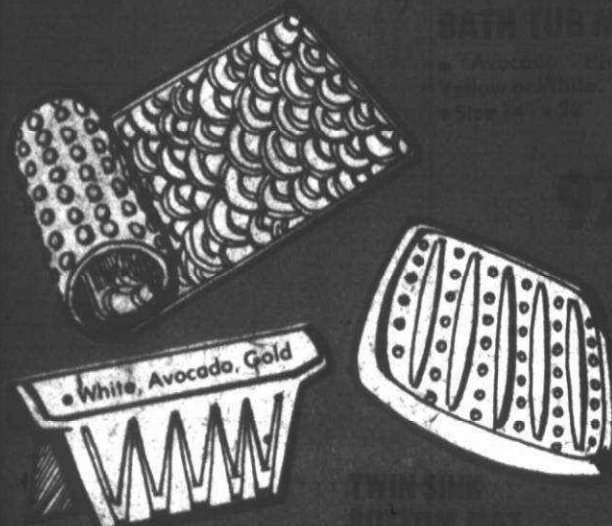

Certainly the Ball Ideal Jar is woven into the fabric of our Nation's heritage, traditions and memories. As a salute to our Bicentennial, Ball is recreating a limited edition of this beautiful jar. Each one is hallmarked with a special Bicentennial medallion. It's an authentic touch of nostalgia for very special place in your home.

BALL IDEAL  
BICENTENNIAL JAR  
Commemorative Edition  
of the famous Ball Ideal jar.

\$1.97  
ea.

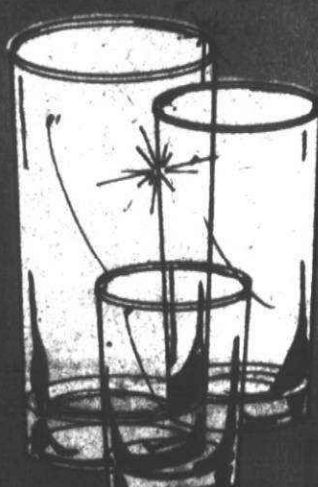

CRYSTAL  
BEVERAGE  
TUMBLERS



RUBBER  
"WELCOME"  
MAT

\$1.47

18" x 30" size



Why  
Pay  
More!



TOPCRIS  
FOILWARE

ELECTRIC BURNER PAN  
1/2 CT. 100  
BURNING GAS BURNER PAN  
1/2 CT. 100  
BURNING GAS BURNER PAN  
1/2 CT. 100  
BURNING GAS BURNER PAN  
1/2 CT. 100  
BURNING GAS BURNER PAN  
1/2 CT. 100  
BURNING GAS BURNER PAN  
1/2 CT. 100

YOUR  
CHOICE 33¢

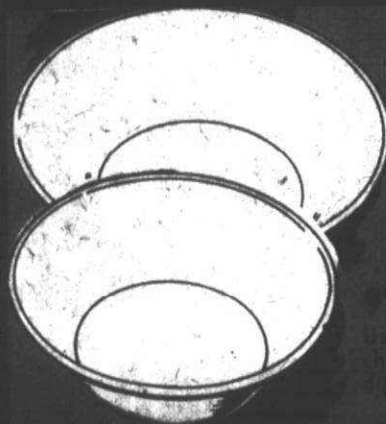

WHITE IRONSTONE  
BOWLS

11" SIZE  
11" SIZE  
11" SIZE  
11" SIZE  
11" SIZE  
11" SIZE  
11" SIZE  
11" SIZE  
11" SIZE  
11" SIZE

Enoz



moth  
balls

Why  
Pay  
More!



Scotchgard  
FABRIC PROTECTOR

20 OZ. WT. AEROSOL CAN

\*Stop stains before they happen!

\$1.97

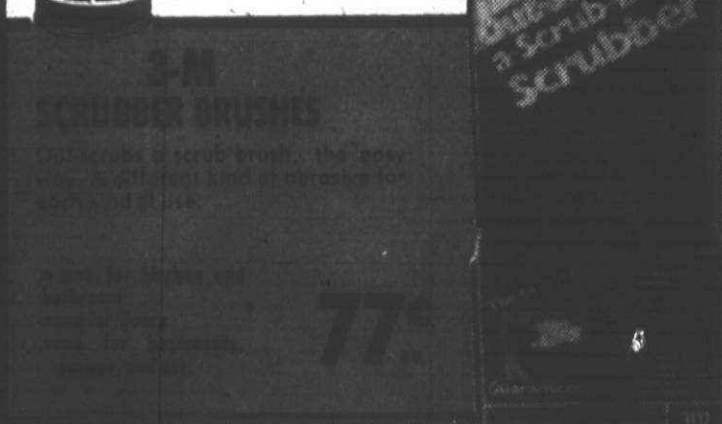

Scrub  
Brush

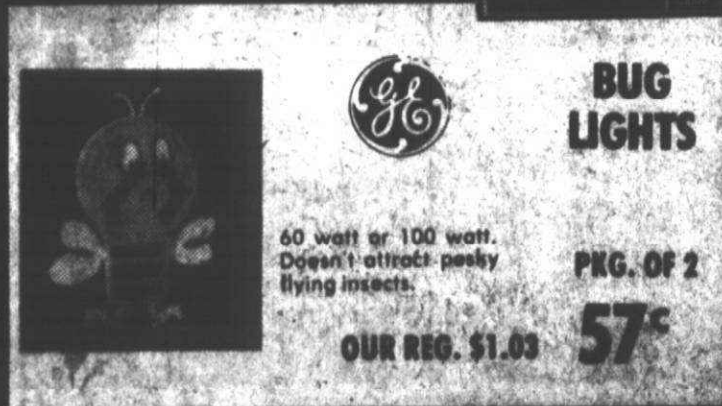

GE

BUG  
LIGHTS

60 watt or 100 watt.  
Doesn't attract pesky  
flying insects.

PKG. OF 2

OUR REG. \$1.03

57¢



TRASH CAN  
LINERS

20 COUNT PKG.

Fit up to 26 gallon trash  
can. Five bushel capacity.  
Buy extra liners now for  
that spring yard clean up.

OUR REG. \$1.27

88¢



Why  
Pay  
More!

APPLIANCE  
ROLLERS

Supports over 2,000 lbs.  
on 32 rollers. Makes  
cleaning easier behind  
stoves, refrigerator,  
freezer, etc.

OUR REG. \$1.47

\$1.17

PRICES GOOD MONDAY MAY 12 THRU SATURDAY MAY 17, 1975.

MEIJER RESERVES THE RIGHT TO LIMIT SALES ACCORDING TO SPECIFIED LIMITS.

NO SALES TO DEALERS, INSTITUTIONS OR DISTRIBUTORS.

MEIJER THRIFTY ACRES - 45001 FORD RD. AT CANTON CENTER RD.

SHOP MONDAY THRU SATURDAY 8 A.M. TO 10:30 P.M. - SUNDAY 9 A.M. TO 7 P.M.



Why Pay More! Why Pay More! Why Pay More! Why Pay More! Why Pay More! Why Pay More! Why Pay More!



thrifty acres  
AND  
SUPER MARKETS

MINI-PACK  
CRACKER JACKS

7-1/2 oz.  
wt. pkg.

59¢

CLARK  
SUPER STICK  
GUM

1.1 oz.  
wt. stick

5¢

Food Club  
HOMESTYLE  
OR BUTTERMILK BISCUITS

8 oz. wt. tube

8¢

Freshdate

Code date is found on indented portion on side of jug. Example: May 22. Per example this is the day prior to which the product must be sold.

Food Club

WHY PAY MORE!

CITRUS BLEND  
SUNNY DELIGHT ..... half gallon 59¢  
KRAFT  
CHEEZ WHIZ ..... 8 oz. wt. jar 59¢  
AZTECA  
CORN TORTILLAS ..... 10 oz. wt. pkg. 23¢  
FOOD CLUB  
FLAKY BISCUITS ..... 9-1/2 oz. wt. tube 4/11  
GOLDEN QUARTERS  
IMPERIAL MARGARINE ..... 16 oz. wt. pkg. 49¢

WHY PAY MORE!

FOOD CLUB  
SOUR CREAM ..... 16 fl. oz. (plst) 49¢  
BANQUET FROZEN  
COOK N' BAGS ..... 5 oz. wt. bag 23¢  
TOP FROST FROZEN  
WHOLE OKRA ..... 10 oz. wt. pkg. 35¢  
WELCH'S FROZEN  
GRAPE JUICE ..... 16 fl. oz. can 77¢  
APRIL HILL FROZEN 2 PK.  
BREAD DOUGH ..... 32 oz. wt. pkg. 44¢

WHY PAY MORE!

Food Club  
SALAD  
MUSTARD

34 oz.  
wt. jar

39¢

Food Club

SWEET  
RELISH

16 fl. oz.  
jar

39¢

WHY PAY MORE!

LIQUID LAUNDRY  
DETERGENT

16 fl. oz.  
bottle

4/11

WHY PAY MORE!

5 VARIETIES  
SHASTA  
SOFT DRINKS

12 fl. oz. can

15¢

Food Club

Food Club

Food Club

WHY PAY MORE!

TOPCO  
EXTRA LARGE  
SPONGE

2 count  
pkg.

29¢

Food Club

WHY PAY MORE!

5 BAR PAK  
ZEST  
BATH SOAP

27-1/2 oz. wt. pkg.

\$1.49

WHY PAY MORE!

WHY PAY MORE!  
FRESHLIKE GARDEN PEAS  
WHOLE KERNEL CORN  
OR FRENCH STYLE  
GREEN BEANS

8-1/4 to  
9-3/4 lb.  
oz. wt. can

5/11

WHY PAY MORE!

WHY PAY MORE!

5 VARIETIES  
FRISKIES BUFFET  
CAT FOOD

6-1/2 oz. wt. can

5/11

WHY PAY MORE!

WHY PAY MORE!

THANK-YOU  
APPLE  
PIE FILLING

31 oz. wt. can

73¢

MEIJER THRIFTY ACRES — 45001 FORD RD. AT CANTON CENTER RD.

SHOP MONDAY THRU SATURDAY 8 A.M. TO 10:30 P.M. — SUNDAY 9 A.M. TO 7 P.M.



Why Pay More! Why Pay More! Why Pay More! Why Pay More! Why Pay More! Why Pay More! Why Pay More!

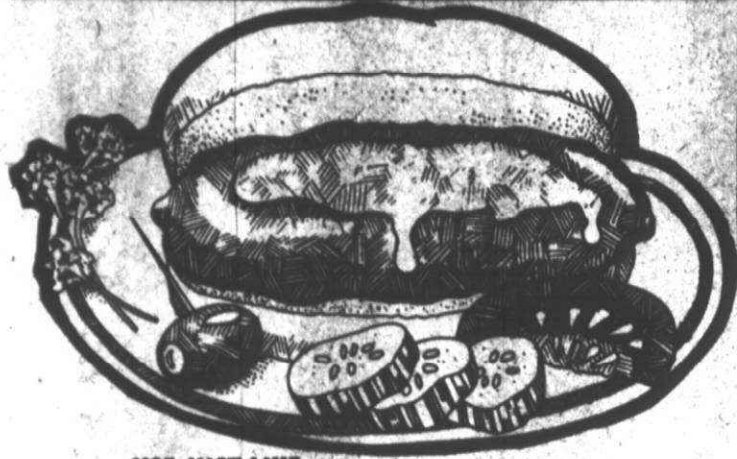

USE JUST LIKE  
REGULAR HAMBURG

A tasty blend of 70% hamburger and 30% rich vegetable protein that has the SAME NUTRIENT-13 and some high protein content as hamburger. SHRINKS LESS and COSTS LESS than regular hamburger. Treat the family to Meijer Hi-Pro Burger this week...and give your budget a break.



MEIJER FINEST  
U.S.D.A. CHOICE  
AVAILABLE WITH  
SATISFACTION  
GUARANTEED OR  
DOUBLE YOUR  
MONEY BACK.

ECONOMY  
BEEF

MEIJER ECONOMY  
IS A LEAN-YOUNG  
BEEF LOW IN FAT,  
CHOLESTEROL, AND WASTE.  
HIGH IN PROTEIN. IDEAL FOR  
THE BUDGET MINDED.

MEIJER  
**HI-PRO BURGER** (MEAT LOAF)  
3 LB. PKG. OR MORE! **48¢ lb.**  
**ECONOMY BEEF RIB STEAK \$1.08 lb.**

**ECONOMY BEEF SIRLOIN STEAK \$1.28 lb.**  
**ECONOMY BEEF CUBE STEAK \$1.18 lb.**

**ECONOMY BEEF T-BONE STEAK \$1.48 lb.** **ECONOMY BEEF CHUCK ARM SWISS STEAK 88¢ lb.**

**ECONOMY BEEF BONELESS TIP AND PORTERHOUSE STEAK \$1.58 lb.** **ECONOMY BEEF LEAN BEEF SHORT RIBS 58¢ lb.**

**ECONOMY BEEF BONELESS RUMP ROAST \$1.38 lb.** **ECONOMY BEEF BONELESS BEEF BRISKET 98¢ lb.** **ECONOMY BEEF BONELESS BEEF FOR STEW 98¢ lb.**

**BONELESS AND ROLLED PORK SHOULDER ROAST 98¢ lb.**

**CHUNK FOOD CLUB BRAUNSCHWEIGER 49¢ lb.**

**WEAVER COOKED CHICKEN** 24 oz. Dutch Frye 22 oz. Breast **\$1.99** 28 oz. Legs & Thighs **WITH COUPON**

**ARMOUR STAR CANNED HAMS** 1-1/2 lb. **\$2.49** 3 lb. **\$4.79** 5 lb. **\$7.79** 8 lb. **\$11.79**

**ARMOUR STAR HOT DOGS 78¢ lb.** ALL BEEF 12 oz. pkg. **69¢**

**GAYLORD SLICED BACON \$1.19 lb.**

**HERRUD REGULAR AND BEEF SMOKY LINKS 10 oz. pkg. 79¢**

**KENT POLISH AND SMOKED SAUSAGE 79¢ lb.**

**ARMOUR TAVERN BRAND STICK SALAMI 99¢ lb.**

**HERRUD WHOLE RING BOLOGNA 79¢ lb.**

**JIMMY DEAN ROLL PORK SAUSAGE 12 oz. pkg. 99¢**

**FOOD CLUB SKINLESS FRANKS 12 oz. pkg. 59¢**

**SWIFT BROWN & SERVE REGULAR OR MAPLE SAUSAGE 8 oz. pkg. 79¢**

**HERRUD CHUNK JUMBO BOLOGNA 69¢ lb.**

Top Fresh GUARANTEED Top Fresh GUARANTEED Top Fresh GUARANTEED Top Fresh GUARANTEED Top Fresh GUARANTEED

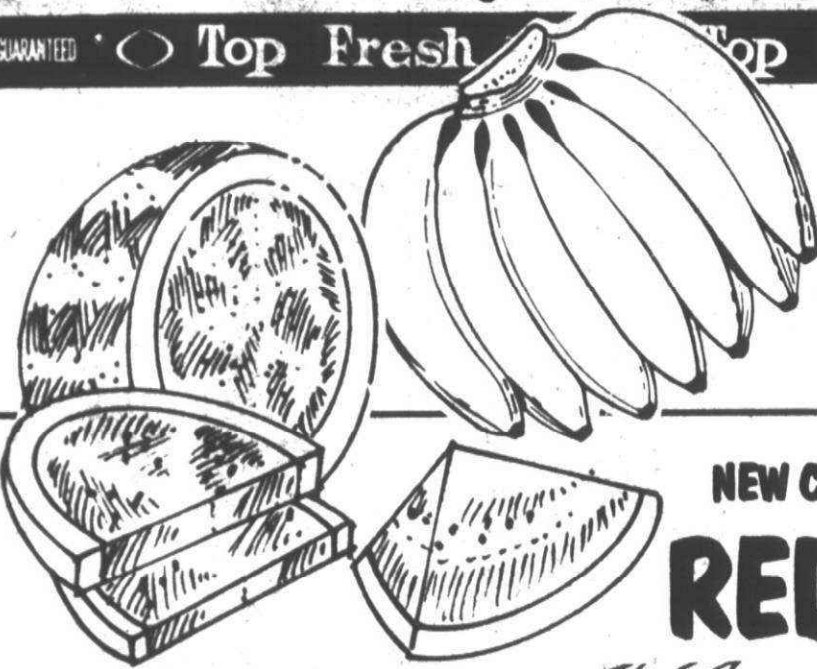

DELICIOUS AND NUTRITIOUS

**GOLDEN RIPE**

**BANANAS 10¢ lb.** WHY PAY MORE!

NEW CROP FLORIDA

**RED RIPE**

**WATERMELON \$1.49**

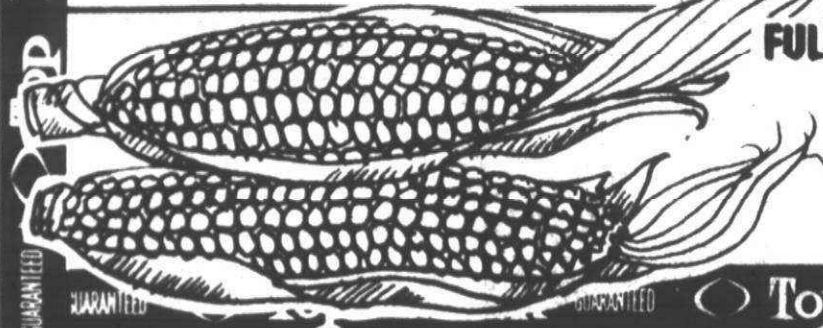

FULL OF COUNTRY SWEETNESS,  
IN THE HUSK

**FLORIDA**

**SWEET CORN 9¢ ear**

Top Fresh GUARANTEED Top Fresh GUARANTEED Top Fresh GUARANTEED Top Fresh GUARANTEED

**SOFTTEE WHITE BREAD 16 OZ. WT. LOAF (1 LB.) 18¢ ea.**

**CIGARETTES ALL BRANDS**

Regular, King Size or 100 mm.

**\$3.49** carton

**TIDE GIANT LAUNDRY DETERGENT**

10¢ off label - 49 oz. wt. box

**97¢**

**DOVE LIQUID DISH DETERGENT**

32 fl. oz. (qt.) bottle

**77¢**



**COLE'S BAKERY**

REG. 11.09 - 14 oz. wt.

DANISH CHERRY JAM COFFEE CAKE

**99¢**

Pkg. of 6 HAMBURG/HOT DOG BUNS

**2/1**

PRICES GOOD MONDAY MAY 12 THRU SATURDAY MAY 17, 1973.

**MEIJER**

• WELCOMES U.S.D.A. GOVERNMENT FOOD STAMPS  
• RESERVES THE RIGHT TO LIMIT TO REASONABLE QUANTITIES





Why Pay More!

**BRONKAID**  
Relieves coughing and wheezing of  
BRONCHIAL CONGESTION and BRONCHIAL ASTHMA  
BRONKAID TABLETS HELP MAKE PHLEGM—CLEAR BRONCHIAL PASSAGE—RESTORE FREE BREATHING

60's  
**BRONKAID  
TABLETS**

OUR REG. \$2.68  
**\$1.99**  
ea.

## IN THE PHARMACY DEPT...

- **TETRACYCLINE**  
100 CAPSULES \$3.43  
250 MG.
- **DARVON**  
COMPOUND 65 MG. \$2.17  
30 CAPSULES
- **SER-AP-ES**  
30 TABLETS \$2.82
- **BENADRYL ELIXIR**  
4 FL. OZ. 86¢
- **PREMARIN**  
0.625 MG. \$4.43  
100 TABLETS
- **ALDOMET TABLETS**  
250 MG. \$2.65  
30 TABLETS
- **HYGROTON**  
50 MG. \$3.28  
50 TABLETS
- **ACTIFED TABLETS**  
100 TABLETS \$5.25

**JÖVAN**  
musk oil

It releases the animal  
instinct.  
Musk oil is the  
exciting scent that  
has stimulated passion  
since time began.  
Cleopatra, Helen of  
Troy, Pompadour knew  
the spell it could  
create.  
So can you.  
Just a drop behind  
the ear, at the base of  
the neck, back of the



1/3 OZ.  
**JÖVAN  
MUSK OIL  
PERFUME**  
**\$6.00**

Why Pay More!

## in the Health & Beauty Aids Dept...

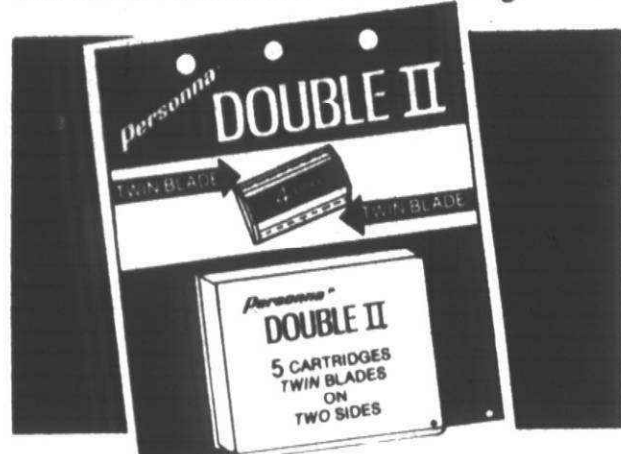

**PERSONNA DOUBLE II**  
REFILLS 5 COUNT

Health and Beauty Aids Dept. **30¢ OFF** WITH COUPON

**COUPON** **SAVE 30¢**  
with this coupon  
toward the purchase of:

**PERSONNA DOUBLE II**  
REFILLS 5 CT. **30¢ OFF** WITH COUPON

Good Mon. May 12 thru Sat. May 17, 1975

Meijer THIRTY ACRES



**PERSONNA  
DOUBLE II  
TRIAL RAZOR**

WHILE  
THEY  
LAST!

**19¢**  
ea.

Health and Beauty Aids Dept.

**JOHNSON'S  
ODOR-EATERS**  
odor absorbing insoles

**96¢**  
ea.



**SURE  
ANTI-  
PERSPIRANT  
SPRAY**  
9 OZ. WT. CAN  
SPECIAL LABEL  
PACKAGE

**77¢**  
ea.

Health and Beauty Aids Dept.



**EARTH BORN  
SHAMPOO**  
16 FL. OZ. BTL.

• Choice of Avocado, Apricot  
Green Apple or Strawberry

**\$1.38**  
ea.

Health and Beauty Aids Dept.



"NEW FROM  
CLAIROL"

**QUIET TOUCH  
HAIRPAINTING  
KIT BRUSH-ON  
HAIRLIGHTENER**

**\$2.98**  
ea.

## in the School Supplies Dept...

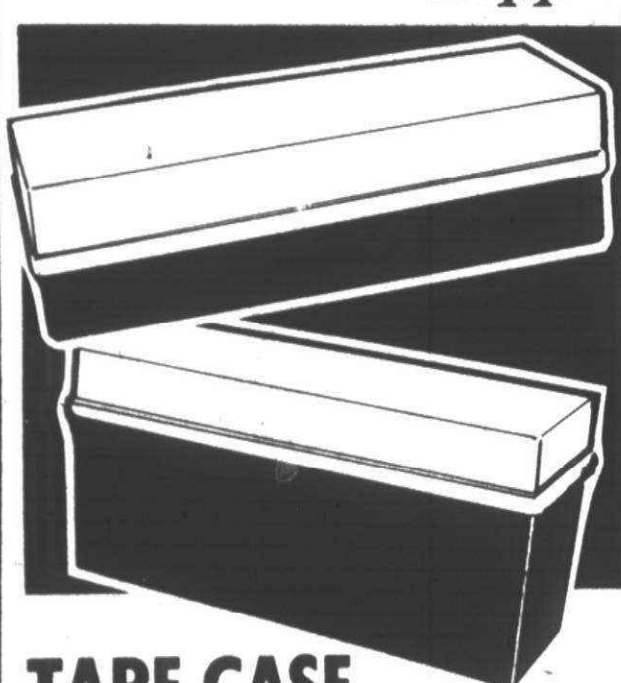

**TAPE CASE**  
8 TRACK OR  
CASSETTE **\$1.27**  
ea.

School Supplies Dept.

## BRITANNICA JUNIOR ENCYCLOPAEDIA

VOLUME  
ONE

**FREE**

with the purchase of  
Volume Two  
Volumes 2-25 only \$2.99 each

THIS WEEK'S  
FEATURE  
VOLUME 15

**\$2.99**  
EACH

GET BONUS COUPON WITH VOLS. I AND II  
GOOD FOR \$1.00 OFF ON VOL. III.  
SPECIAL EDITION FOR  
STUDENTS THRU GRADE 10!

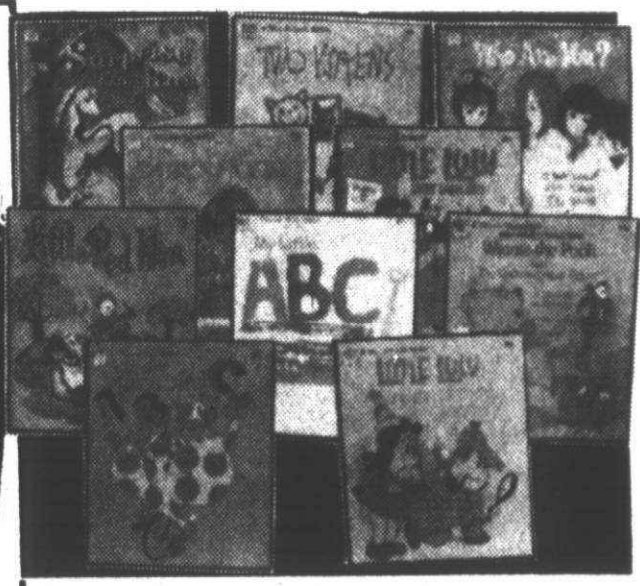

**TELL A TALE  
BOOKS**

• ASSORTED TITLES

**19¢**  
ea.

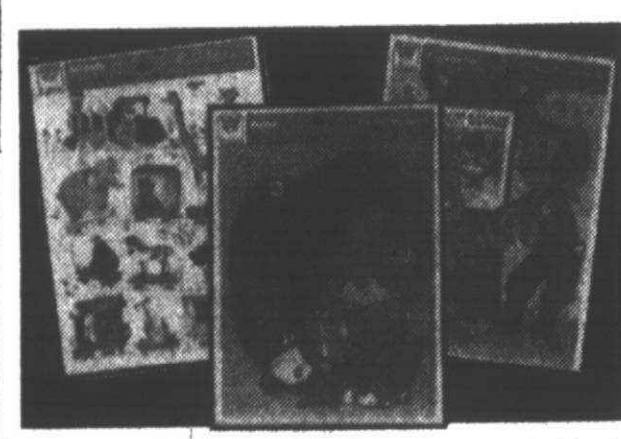

**FRAME TRAY  
PUZZLES**

School Supplies Dept.

3 FOR  
**\$1.00**

**MAGIC SLATE  
ASSORTMENT**

School Supplies Dept.

3 FOR  
**\$1.00**

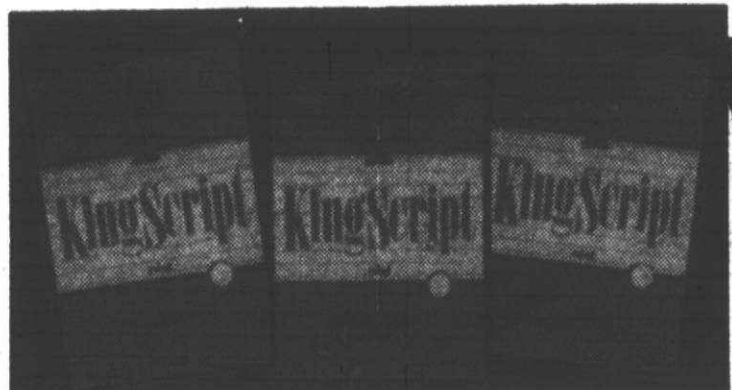

**WRITING TABLET**  
6" X 9" RULE

• 125 count

3 FOR  
**\$1.00**

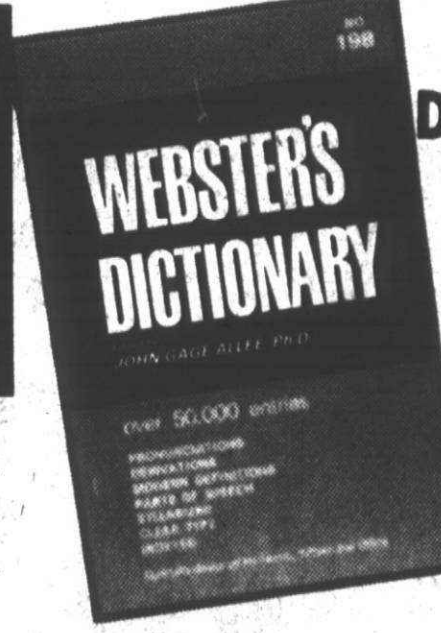

**WEBSTER  
DICTIONARY**

Why Pay More!

**39¢**  
ea.



**TOPCREST  
BOXED  
ENVELOPES**

• 100 count size 6 1/2"  
• 50 count size #10

3 FOR  
**\$1.00**



**PLASTIC  
TABLE CLOTH**

• Twin Pack  
• Reusable linen embossed  
• 84" x 40"

2 PKGS.  
FOR  
**\$1.00**



**LITTLE  
GOLDEN  
BOOKS**

• Assorted titles

**29¢**  
ea.



**in the Jewelry/ Small Appliance Dept...**

**YORKTOWNE SLIPONSUNGLASSES**

Be ready for those sunny days! Protect your precious eyes from the sun's rays with slip-on sunglasses. Fits most standard eyeglasses.

Jewelry Dept.

Why Pay More!

ONLY!  
**97¢** pr.



*Slip-In · Wrap-Around*

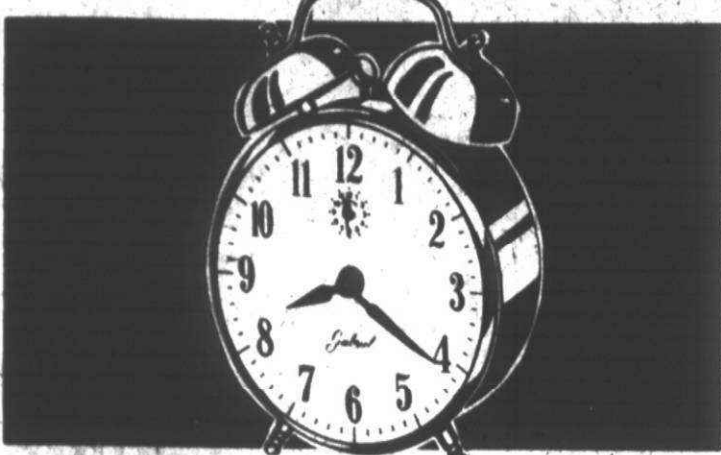

**GABRIEL 2 BELL  
KEYWOUND ALARM CLOCK**

By Robertshaw (Lux). Features extra loud alarm and all metal construction. Copper color with plain dial. Model 280-02.

**\$2.77** ea.

Jewelry/Small Appliance Dept



**SUNBEAM  
STEAM OR DRY IRON**

With 61 steam vents. No-stick soleplate nostarch build-up. Switches to "dry" instantly. Water level gauge. permanent "press" setting. Wide-angle heel rest. Model 50770A.

**\$15.97** ea.

Jewelry/Small Appliance Dept

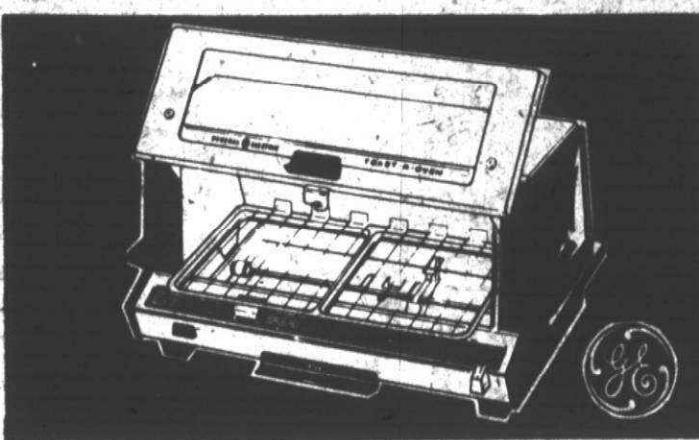

**TOAST-R-OVEN**

Toasts bread on both sides and bakes frozen meat pies, potatoes, frozen pastries, etc. It's a top brewer only. Ideal for English muffins and melted cheese sandwiches. Model T93B.

**\$25.77** ea.

Jewelry/Small Appliance Dept

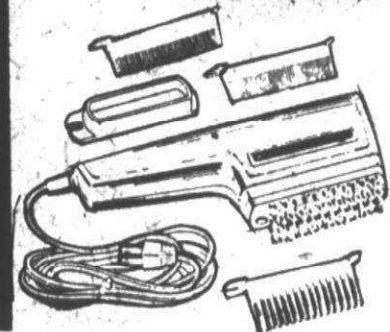

**NORELCO  
QUICK DRY STYLER-DRYER**

Five styling/grooming attachments include: brush, drying comb, teasing comb, styling comb and spot dryer for stubborn ends and quick touch-ups. Convenient travel wallet. 750 watts. Model HB6600.

**\$15.88** ea.

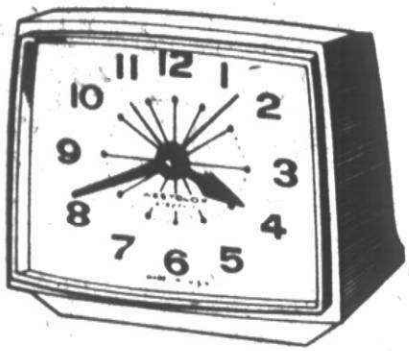

**WESTCLOX  
ELECTRIC ALARM CLOCK**

Just 2-15/16" high. Bold II features accurate timekeeping, sweep second hand and alarm indicator. Available in white. Model 20291.

OUR REG. \$3.47

**\$2.27** ea.

Jewelry/Small Appliance Dept

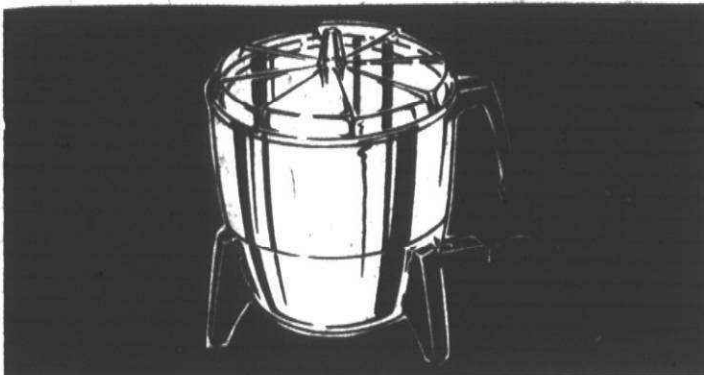

**MIRRO AUTOMATIC  
ELECTRIC CORN POPPER**

No shaking or stirring. Unbreakable see-thru Lexan cover. Bright polished aluminum with heatproof trim. Cord included. Model M-0106.

**\$3.97** ea.

Jewelry/Small Appliance Dept



Why Pay More!

**CORNWALL  
ELECTRIC HOT PLATE**

Ideal for home, office or school. 500 watt steel covered burner in avocado finish. Comes with 5-foot cord attached. Model 5301-7.

**\$3.97** ea.

Jewelry/Small Appliance Dept

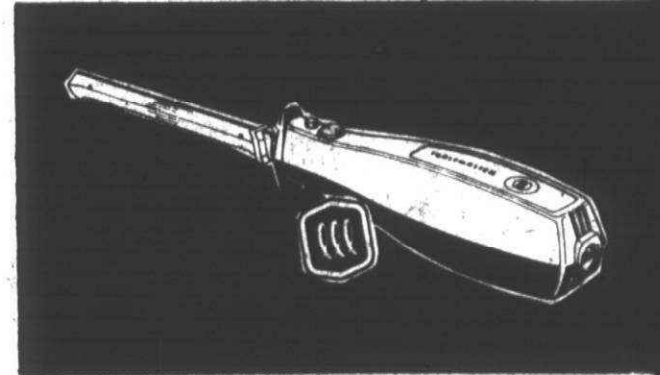

**TOASTMASTER  
ELECTRIC KNIFE**

OUR REG. \$13.88

**\$10.88** ea.

Jewelry/Small Appliance Dept

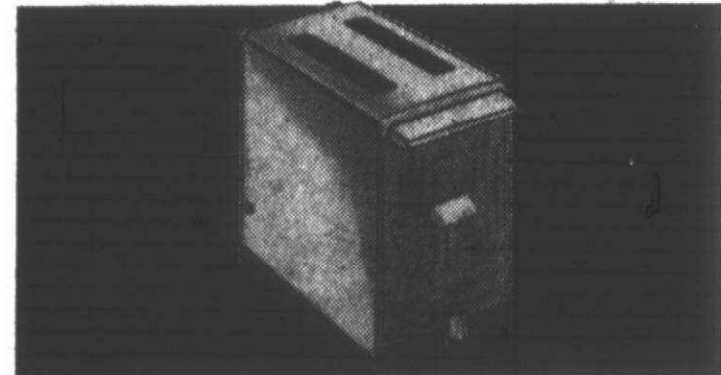

**PRESTO AUTOMATIC  
2 SLICE TOASTER**

With pastry warmer. Features hinged crumb tray for easy cleaning. gleaming chrome finish, attractive decorator end panels and slim compact design. Model T02.

**\$11.88** ea.

Jewelry/Small Appliance Dept



"PRETTY GOOD LIGHTER"

**BIC BUTANE LIGHTER**

- Thousands of lights
- Adjustable flame
- Disposable

OUR REG. \$1.37 **88¢** ea.

Jewelry/Tobacco Dept.

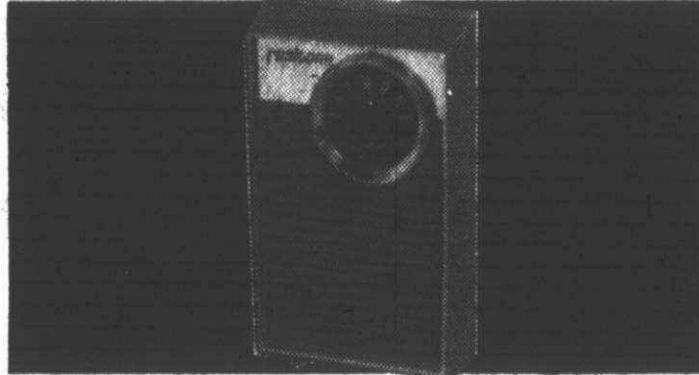

**SOUNDESIGN  
AM POCKET RADIO**

Easy to operate. Large 2" speaker produces good sound. Ready-to-play, includes battery. Model 1150.

**\$3.88** ea.

Jewelry/Small Appliance Dept

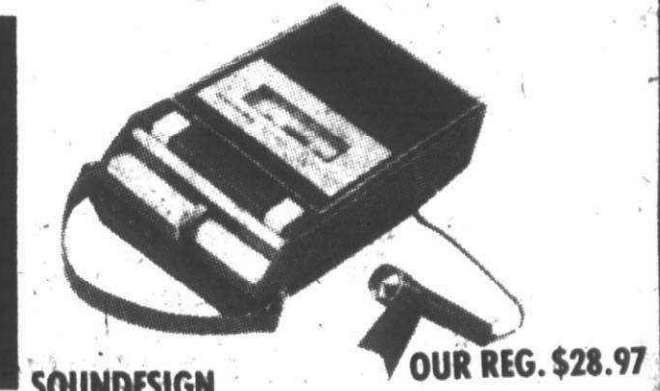

**SOUNDESIGN  
BATTERY / ELECTRIC  
CASSETTE RECORDER**

OUR REG. \$28.97

Automatic recording level control. Includes earphone, remote control microphone with stand, carrying strap, batteries and AC adapter. play, fast, forward, stop and rewind. Model 7605.

**\$22.97** ea.

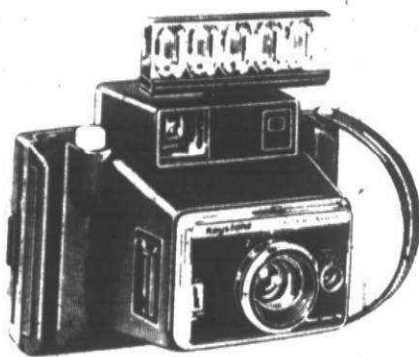

**KEYSTONE 60 SECOND  
RAPID SHOT CAMERA**

Use Polaroid film Types 108, 107 and 88. Automatic flash control. Flash only fires when you need it. Sharp color corrected lens. Timer and lighten/darken controls.

OUR REG. \$44.88 **\$33.88** ea.

Photo Dept.

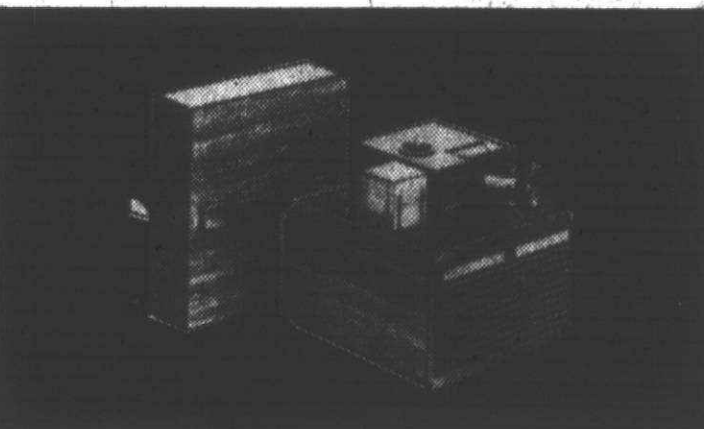

**BELL & HOWELL  
SLIDE CUBE PROJECTOR**

With remote control. Super quiet with 4" f/3.5 lens. Model 987.

OUR REG. \$99.97 **\$84.88** ea.

Photo Dept.

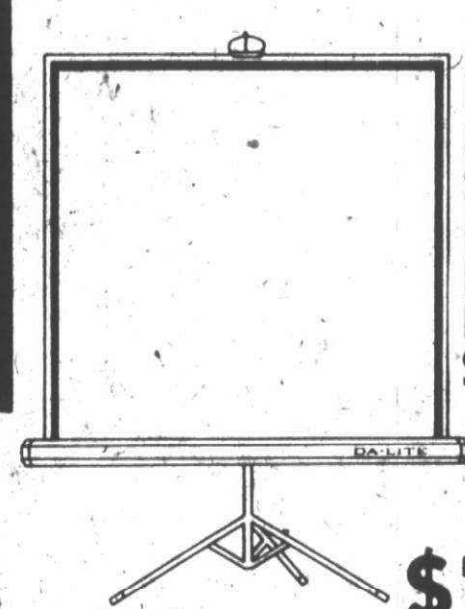

**DA-LITE  
50" x 50"  
SILVER  
PACER  
LENTICULAR  
PROJECTION  
SCREEN**

OUR REG. \$23.87

**\$19.87** ea.

Photo Dept.

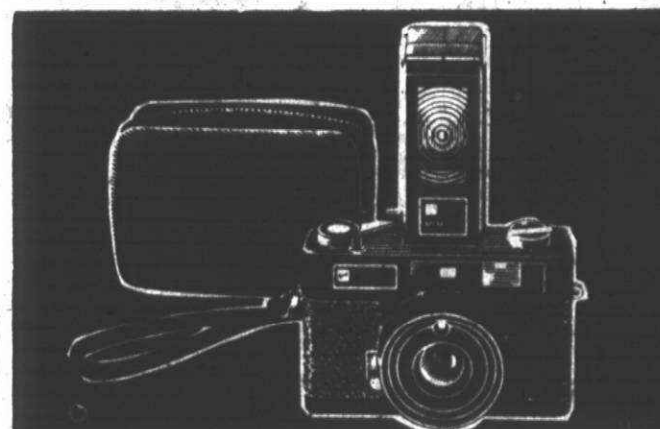

**GAF POINT 5, 35 mm  
CAMERA COMPACT OUTFIT**

Takes slides and prints. Fast 1/27 38 mm lens with automatic exposure control, rangefinder focusing, includes Memolite Strobe unit, color slide, film with processing included, soft vinyl case and wrist strap.

OUR REG. \$79.88

**\$64.88** ea.

Photo Dept.

**in the Gifts & Lamps Dept...**

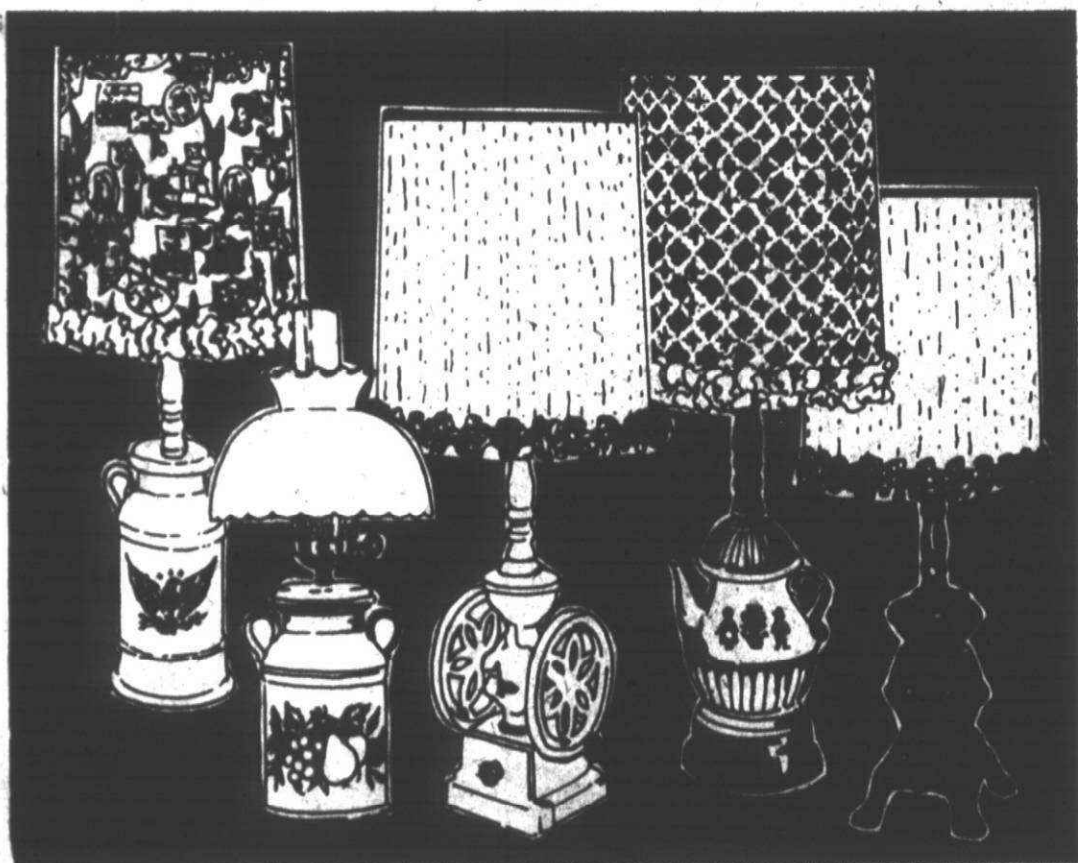

Gifts & Lamps Dept.



**CROWN  
LAMP  
SALE**

Choose from hurricane or junior table lamps in several styles. Including pot belly stove, coffee grinder, coffee pot, or milk can design.

OUR REG. \$14.99 **\$9.99** ea.

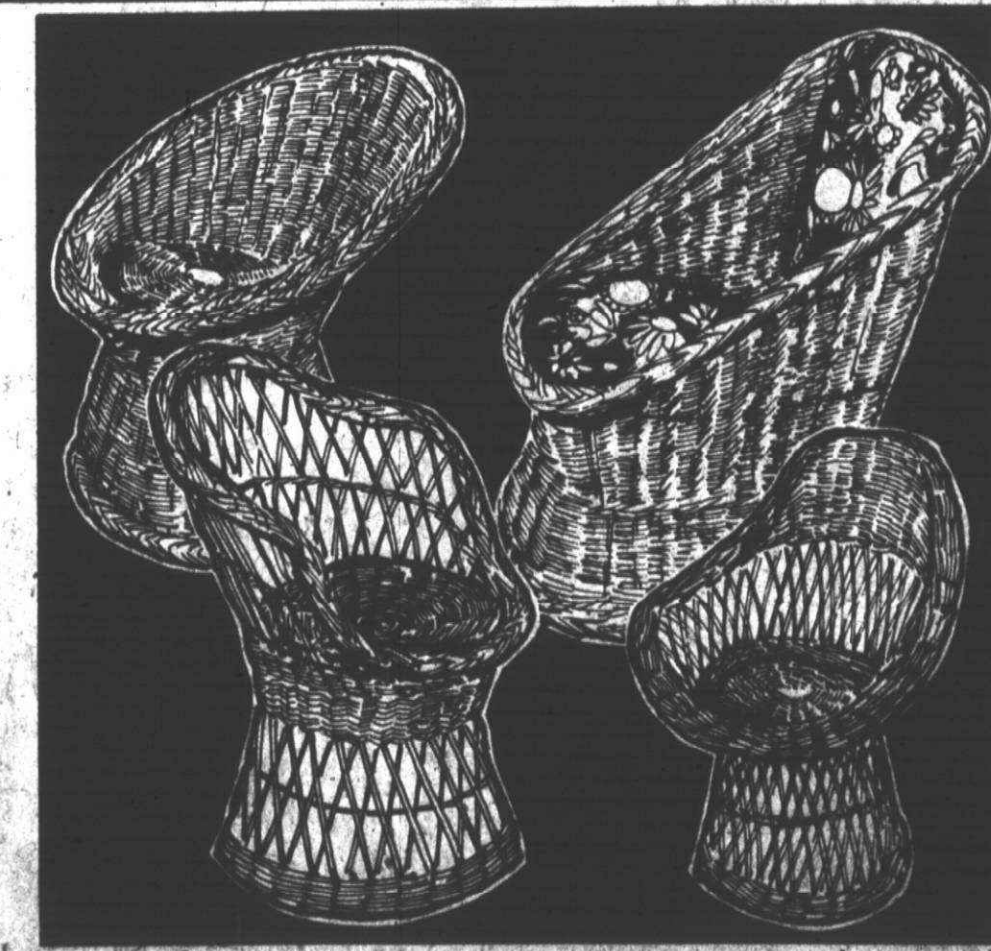

Floral Dept.

Why Pay More!

**WICKER  
CHAIR  
ASSORTMENT**  
by Watson

Your choice of five designs in wicker chairs. Excellent for patio, porch, den and recreation area. Can be painted.

AFTER AD \$29.99 **\$19.99** ea.

PRICES GOOD MONDAY MAY 12 THRU SATURDAY MAY 17, 1975.

MEIJER RESERVES THE RIGHT TO LIMIT SALES ACCORDING TO SPECIFIED LIMITS.

NO SALES TO DEALERS, INSTITUTIONS OR DISTRIBUTORS.

Page 5

CHARGE ANYTHING IN THE STORE EXCEPT FOOD, LIQUOR AND SUPERMARKET ITEMS



**YOU DON'T NEED CASH! USE EITHER OF THESE CONVENIENT CREDIT CARDS!**





Why Pay More! Why Pay More! Why Pay More! Why Pay More! Why Pay More! Why Pay More!



**NEW!**  
**AT MEIJER**

★ ★ ★ **OUR OWN BRAND**  
**TRISTAR**  
**ATHLETIC SPORTS SHOES**

**\$8<sup>94</sup>** **\$14<sup>94</sup>**  
PAIR TO PAIR

**MEN'S & LADIES'**  
**TWILL COURT**  
**SPORT**  
**SHOES**

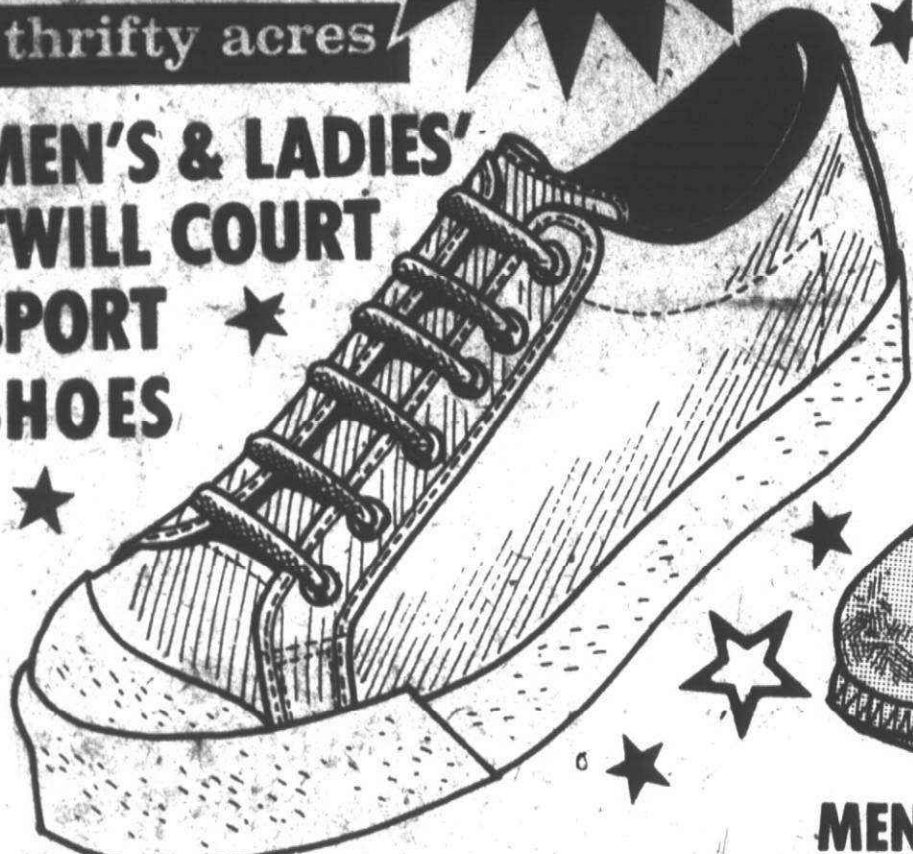

All over Twill uppers. White only. Men's sizes 6½ to 13. Ladies' sizes 5½ to 10.

**\$8<sup>94</sup>** pr.

Shoe Dept.

**MEN'S JOGGING**  
**SPORT SHOES**

All suede leather upper in gold, navy or natural. Sizes 6½ to 13.

**\$10<sup>94</sup>** pr.



**ALL**  
**LEATHER**  
**UPPERS**

**MEN'S COURT**  
**SPORT SHOES**

All leather upper in white. Sizes 7 to 12.

**\$14<sup>94</sup>** pr.



**ALL**  
**LEATHER**  
**UPPERS**

**SPECIAL**  
**MEN'S HANDCRAFTED**  
**ITALIAN SHOES**

All leather uppers. Assorted styles and colors. Sizes 8 to 12.

**SAVE \$4.00**

OUR REG. \$19.96 to \$24.94

**\$15<sup>96</sup>** **\$20<sup>94</sup>**  
pr. TO pr.  
WITH COUPON

NOT ALL SIZES OR COLORS AVAILABLE IN EACH STYLE



**COUPON** **SAVE \$4.00**  
with this coupon  
toward the purchase of:  
**MEN'S**  
**HANDCRAFTED ITALIAN**  
**SHOES \$4.00 OFF** **WITH COUPON**  
OUR REG. \$19.96 to \$24.94  
Good Monday, May 12 thru Saturday, May 17, 1975  
Meijer THIRTY ACRES DEPT. 910

Shoe Dept.

Why Pay More!

**SPECIAL PURCHASE!**

**GIRLS'**  
**IMPORTED**  
**SANDALS**

Assorted styles and colors. Pictured are just a few of the many styles available. Sizes 9 to 3.

**\$7<sup>66</sup>** pair

NOT ALL SIZES OR COLORS AVAILABLE IN EACH STYLE

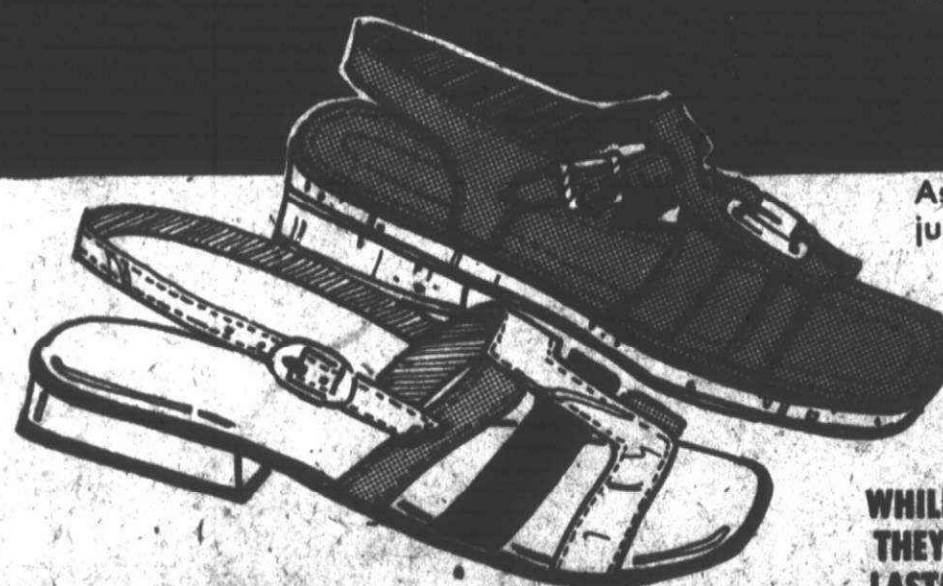

**WHILE**  
**THEY**  
**LAST!**

Shoe Dept.



Why Pay More!



Pay More! Why Pay More! Why Pay More! Why Pay More! Why Pay More! Why Pay More! Why Pay More!



### LADIES' TENNIS HATS

• Cotton/Polyester blend

AFTER AD \$1.77

SAVE 50%

**\$1.27**

Ladies' Dept.



### LADIES' PULL-ON JAMAICAS

100% Polyester pull-on jamaicas. Assorted solids and patterns. Sizes 8-18.

Now only \$2.97 pr.

Ladies' Dept.



Why Pay More!

Ladies' Dept.



### LADIES PULL-ON JAMAICAS

100% Polyester pull-on jamaicas. Assorted solids and patterns. Sizes 8-18.

NOW ONLY!

**\$2.97** pr.



thrifty acres

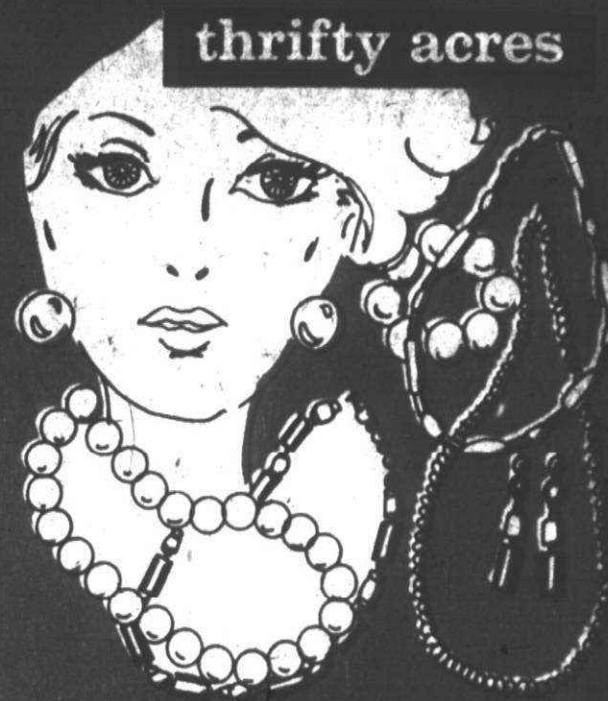

Why Pay More!

### "GET THE SUMMER SMOCK LOOK"

Available in multi-style in both solid and prints. One size fits most.



ONLY \$2.97



### SPECIAL! LADIES' SLEEVELESS TOPS

Polyester and cotton blend. In assorted styles, prints and solids. A Great value!

Why Pay More!

**\$2.97** ea.

Ladies' Dept.



### SPRINGCREST MULTI-STRETCH PANTY HOSE

Assorted natural shades. Two sizes for better fit.

ONLY \$2.97



### CLEARANCE!

LADIES' COATS, PANTCOATS AND JACKETS

Many styles and colors. Not all sizes in all styles.

**20% 30% OFF**

Why Pay More!



### BESTFORM LADIES' BRAS

#### SEAMLESS FIBERFILL BRA

Ultra smooth seamless cups, with light fiberfill padding. Lycra stretch band bottom, sides and back. White only. Sizes: 32-36(A), 32-40(B) and 42-44(C). Style 6809.

YOUR CHOICE **\$2.59** ea.

Ladies' Dept.

#### SMOOTH LACE PLUNGE BRA

Smooth nylon lace cups, with light fiberfill padding. Stretch bottom band, sides and back, elastic bands on cups. White only. Sizes: 32-36(A), 32-38(B), 34-40(C). Style 6801.



PRICES IN THIS SECTION GOOD MONDAY, MAY 12 THRU MAY 17, 1978.

MEIJER RESERVES THE RIGHT TO LIMIT QUANTITIES ACCORDING TO SPECIFIED LIMITS.

NO SALES TO DEALERS, INSTITUTIONS, OR DISTRIBUTORS.

Page 7

CHARGE ANYTHING IN THE STORE EXCEPT FOOD, LIQUOR AND SUPERMARKET ITEMS



YOU DON'T NEED CASH! USE EITHER OF THESE CONVENIENT CREDIT CARDS!





Why Pay More! Why Pay More! Why Pay More! Why Pay More! Why Pay More! Why Pay More!



# GIRLS & BOYS SU



## C. GIRLS' SMOCK TOPS

- 100% cotton
- Sizes 8 to 14
- Assorted prints

**\$177**  
ea.

## D. GIRLS' FAMOUS MAKER JEANS

- By Big Yank
- 100% cotton, western ball bottom styling
- Sizes 7 to 14

**\$388**

BY MAY 17, 1975. **WELER RESERVES THE RIGHT TO LIMIT  
PURCHASE ANYTHING IN THE STORE EXCEPT FOOD.**

**F. SPECIAL PURCHASE  
GIRLS' SHORTS  
SIZES 2-4, 4-6X, 7-14**

- Special purchase of better quality shorts in assorted styles and colors.

**\$166**

**Girls' Dept**

**DEALERS, INSTITUTIONS OR DISTRIBUTORS:**

**YOU DON'T NEED CASH! USE EITHER OF THESE CONVENIENT CREDIT CARDS!**





Why Pay More! Why Pay More! Why Pay More! Why Pay More! Why Pay More! Why Pay More!

# MEMOR'Z

in the Boys' Department...



Why Pay More!



## G. JR. BOYS' SHORT SETS

- Tank top or polo shirt styling
- Easy care permanent press
- Sizes 8 to 16

Boys' Dept.



## H. BOYS' BELT SALE!

Assorted wanted styles. Knits and vinyls. Choose from a special group! Sizes 20 to 30. Limited quantities!

OUR REG. \$1.99

99¢ each

## I. BOYS' TANK TOPS

- New solid colors
- Sizes 8-12, 14-16

\$1.60 ea.

## J. BOYS' KNIT SHIRTS

- Short sleeve, assorted stripes
- 50% polyester 50% cotton
- Sizes 8 to 16

\$1.77 ea.

Boys' Dept.

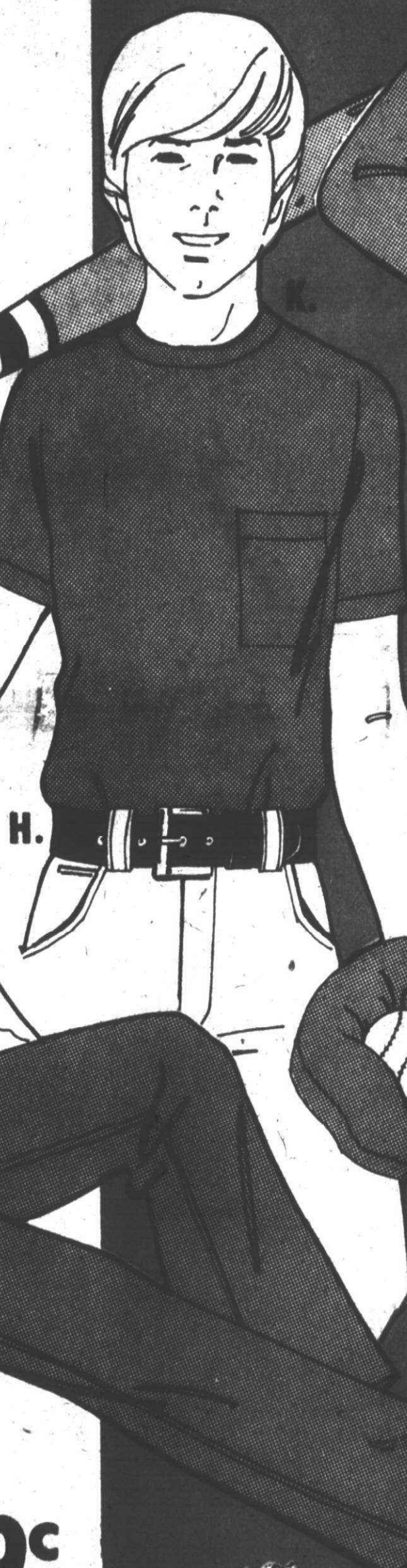

## BOYS' POCKET SHIRTS

- Assorted colors
- Sizes 8-12, 14-16

Boys' Dept.



Why Pay More!

## BOYS' JEANS

Assorted checks and plaids. 50% cotton, 50% polyester for easy care. Sizes 8-18, regular or huskies and 8 to 16 slims.

\$3.50 pr.

## M. BOYS' NYLON JACKETS

Available in the popular snap front, warm-up style. Assorted colors. Sizes 8 to 18.

\$2.50 ea.

Boys' Dept.

INSTITUTIONS OR DISTRIBUTORS.

Page 9



YOU DON'T NEED CASH! USE EITHER OF THESE CONVENIENT CREDIT CARDS!





Why Pay More! Why Pay More! Why Pay More! Why Pay More! Why Pay More! Why Pay More!



in the Men's Dept...

# TENNIS CO-ORDINATES

Shirts - Shorts - Jackets

Jacket and shirts are 100% textured polyester and shirts are 50% polyester and 50% cotton knit. Be the hit of your club!

Save \$6.00 per 3 piece set

**\$19<sup>91</sup>** set

SOLD SEPARATELY  
SHIRTS SIZES S-XL \$4<sup>97</sup> ea.  
SHORTS SIZES 30-40 \$5<sup>97</sup> pr.  
JACKETS SIZES S-XL \$8<sup>97</sup> ea.



## MEN'S LEISURE SUITS

100% polyester knit slacks and jackets that will be a welcome addition to any man's wardrobe. Assorted solid colors.

SOLD SEPARATELY:  
JACKET .....\$12.00  
SLACKS .....\$7.00

COMPLETE SUIT

**\$19** set

Men's Dept.

Why Pay More!



## MEN'S TONE ON TONE DRESS SHIRTS OR

## MEN'S SHORT SLEEVE KNIT SPORT SHIRTS

Short sleeve dress shirts of 65% polyester and 35% cotton. Includes white on white and color on color shirts. Sizes 14 1/2 to 16 1/2.

MEN'S CONVERSATIONAL TIES AVAILABLE AT \$2.88 & \$3.88

Men's Dept.



YOUR CHOICE!

OUR REG. \$4.96

**\$3<sup>96</sup>** ea.

Carefree comfort in colorful 100% polyester double knit. Cool and comfortable, dressy, yet sporty. Sizes small-medium-large-extra-large. Full button-front style. Sizes S-M-L-XL.

Why Pay More!

## MEN'S DRESS SOCKS

• Assorted style of socks  
• One size fits 10-13  
• Limited quantities - while they last!

**47<sup>c</sup>** pr.

Men's Dept.



## Get Dad into Top Shape!

**FREE**

TENNIS-T or POCKET-T when you buy any six



Hanes

UNDERWEAR ITEMS

• TENNIS - T **\$3<sup>50</sup>** pkg.

HANES WHITE T-SHIRTS PKG. OF 3 **\$4<sup>49</sup>** pkg.

• HANES WHITE BRIEFS PKG. OF 3 **\$4<sup>29</sup>** pkg.

Men's Dept.

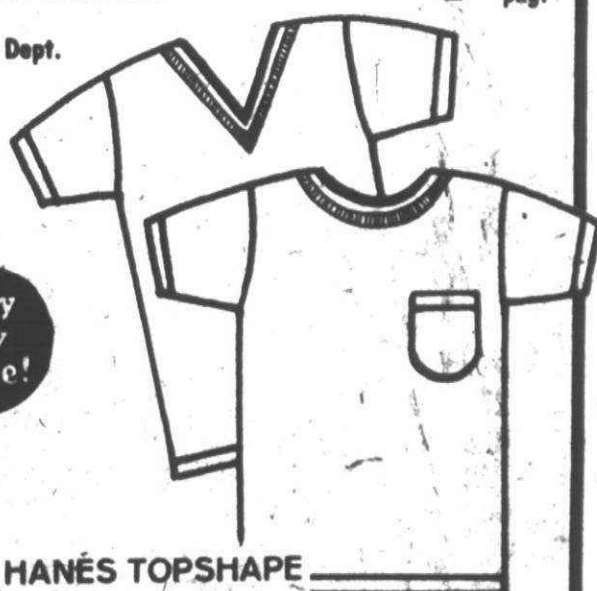

FREE HANES TOP SHAPE SHIRT FOR DAD! TENNIS-T OR POCKET-T

FREE Hanes Top Shape TENNIS-T OR POCKET-T

Hanes MAIL TO: HANES TOP SHAPE OFFER P.O. Box 6464 Chicago, Illinois 60677 Hanes

Enclosed are my store receipts and wrappers from six Hanes Underwear items and 35¢ postage and handling charges. Please send me my choice of either TOP SHAPE Shirt from Hanes.

Check One Only: WHITE TENNIS-T with Red, White, and Blue trim. Size: Small Medium Large X Large Gold White. Check Your Choice of Color: POCKET-T Light Blue Dark Blue

NAME ADDRESS CITY STATE ZIP STORE LOCATION

Limit 2 per family. Offer void where prohibited. Please allow up to 4 weeks for delivery. Offer expires July 31, 1975.

NO SALES TO DEALERS, INSTITUTIONS OR DISTRIBUTORS.

## CANVAS GLOVES

Men's canvas work gloves are great for any utility purpose such as farm work, yard work, or keep an extra pair in the car for an emergency.

**59<sup>c</sup>** pr.

Men's Dept.

Page 10 PRICES GOOD MONDAY MAY 12 THRU SATURDAY MAY 17, 1975.

MEIJER RESERVES THE RIGHT TO LIMIT SALES ACCORDING TO SPECIFIED LIMITS.

MEIJER THRIFTY ACRES — 45001 FORD RD. AT CANTON CENTER RD.

SHOP MONDAY THRU SATURDAY 8 A.M. TO 10:30 P.M. — SUNDAY 9 A.M. TO 7 P.M.



# HUFFY®

## 5 SPEED 10

# BIKE SALE

## SAVE

\$12<sup>00</sup> TO \$30<sup>00</sup>

Why Pay More!

IN CARTON SALE!

### GUARANTEE

Meijer Thrifty Acres guarantees for a period of five years the entire frame against manufacturing defects and faulty workmanship. The balance of the bicycle is guaranteed by Meijer to the extent of the manufacturer's warranty enclosed in the carton. For additional information, ask our sales personnel. Warranties also do not cover ordinary wear and tear or accidental breakage.

OUR REG. \$84.97

**REGAL 5-SPEED MEN'S OR WOMEN'S BICYCLE \$69<sup>97</sup> ea.**

27" lightweight, 5-speed derailleur system with twist grip shift, 34-88 gearing, 27" x 1 1/4" gumwall tires, dual caliper handbrakes, luggage carrier and chrome fenders. Frame size men's: 24" and ladies' 19"

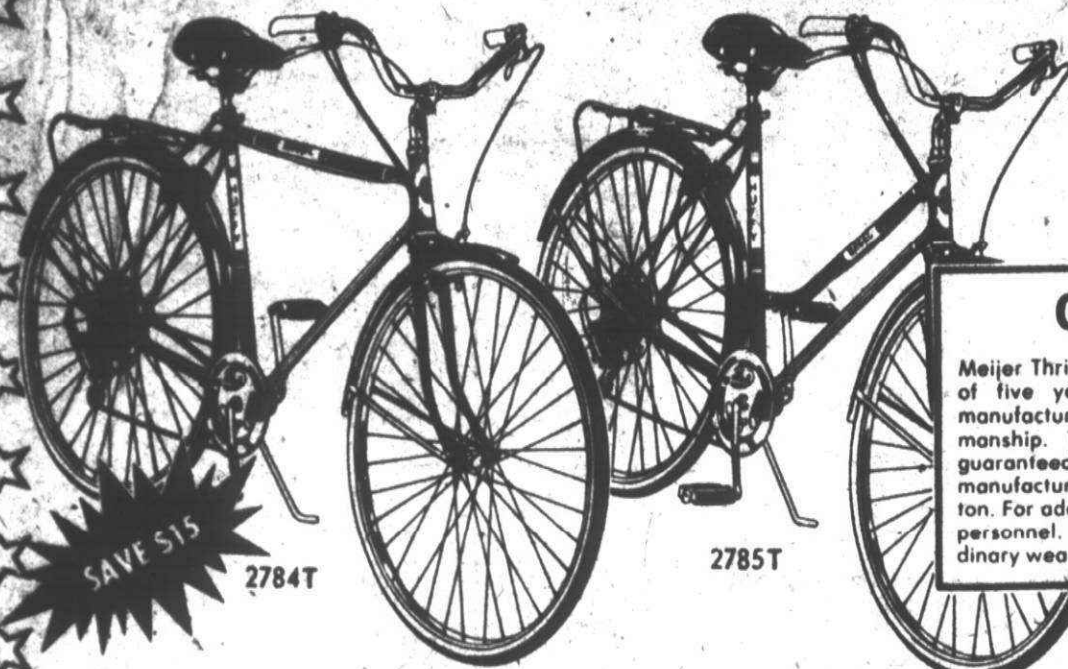

# SWIMMING POOL CHEMICALS

by Haviland

Make Meijer your swimming pool care center this summer. We feature Haviland pool chemicals for your pool needs. Haviland products compare with other leading manufacturers. They will cut your cost in half!

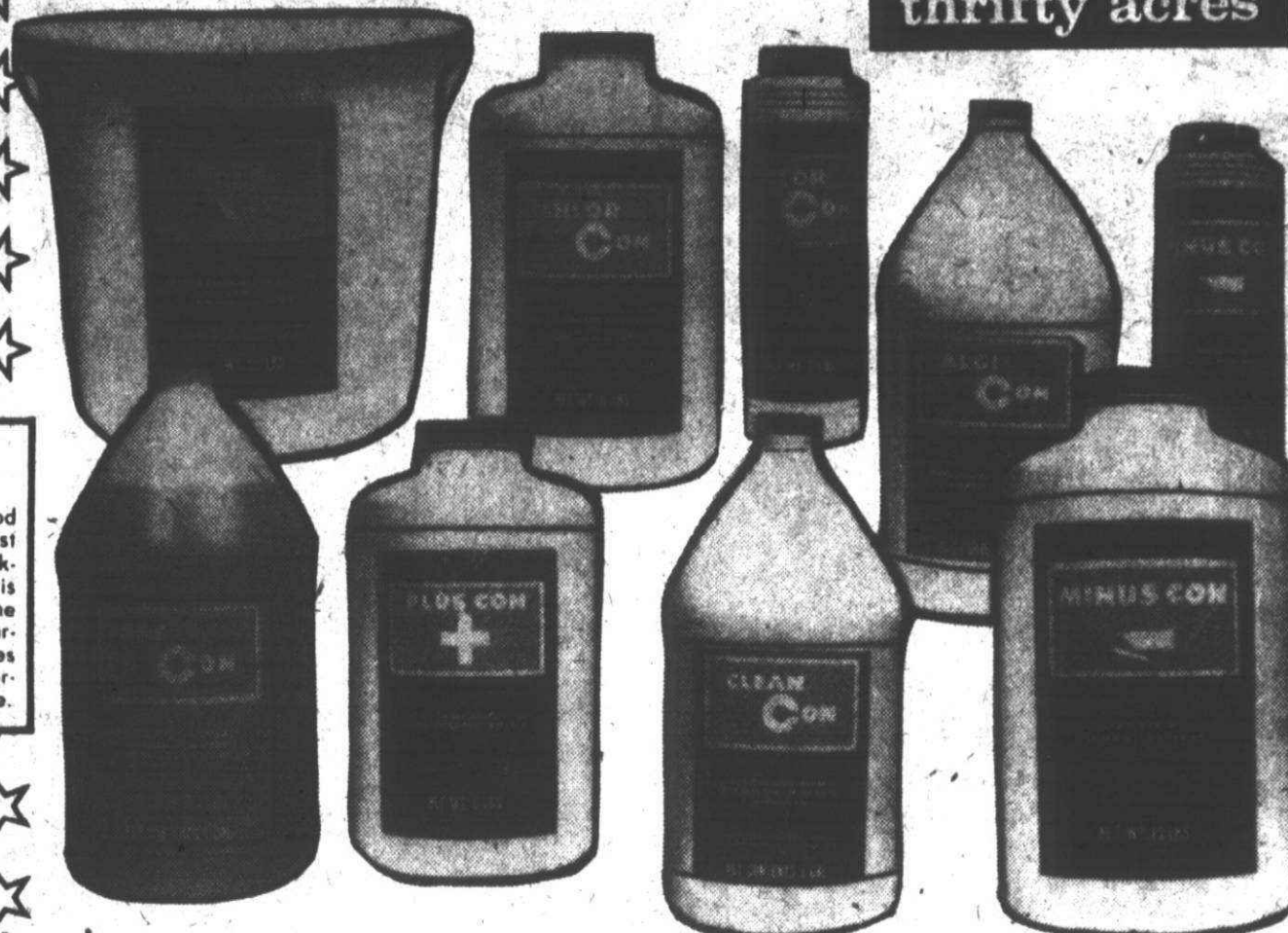

• **20 LBS. CHLOR-CON**  
Dissolves rapidly. 100% active granular chlorine destroys bacteria quickly when used as directed.

REG. \$39.96  
Save over \$7.00  
**\$32<sup>88</sup> ea.**

• **8 LBS. CHLOR-CON**  
Dissolves rapidly. 100% active granular chlorine destroys bacteria quickly when used as directed.

REG. \$17.96  
Save \$3.00  
**\$14<sup>96</sup> ea.**

• **12 LBS. MINUS-CON**  
Dry granular acid for lowering the P.H. of your pool water. Use as directed.

REG. \$2.96  
**\$2<sup>66</sup> ea.**

• **1 GALLON CLEAN-CON**  
Keep your pool liner sparkling clean with clean-con.

REG. \$1.96  
**\$1<sup>66</sup> ea.**

• **1 GALLON ALGI-CON**  
When used as directed it will help keep your pool clear of algae.

REG. \$3.44  
**\$2<sup>88</sup> ea.**

• **25 LBS. FILTER POWDER**  
For use in filters that require powder only

REG. \$5.44  
**\$3<sup>77</sup> ea.**

• **50 LBS. FILTER SAND**  
For use in all models of sand filters.

REG. \$3.66  
**\$2<sup>96</sup> ea.**

• **2 LBS. CHLOR-CON**  
Dissolves rapidly. 100% active granular chlorine destroys bacteria quickly when used as directed.

REG. \$4.47  
**\$3<sup>96</sup> ea.**

• **1 GALLON PRE CONDITIONER**  
A liquid concentrate solution that prolongs the life of chlorine.

REG. \$1.96  
**\$1<sup>66</sup> ea.**

• **8 LBS. PLUS CON**  
Dry granular alkaline used for raising the P.H. of your water. Use as directed.

REG. \$2.33  
**\$1<sup>96</sup> ea.**

Why Pay More!



SAVE \$14

#2492 "SCOUT" BOYS' 10-SPEED 24" LIGHTWEIGHT

Features stem mounted ratcheted shift levers, 33-89 gearing, 24" x 1 1/4" gumwall tires, dual caliper handbrakes with easy reach levers, reflective rat trap pedals and Moes Bend handlebars.

OUR REG. \$86.97

**\$72<sup>97</sup> ea.**

#2692 "OLYMPIA" MEN'S 10-SPEED 26" BICYCLE

Features stem mounted gear shift levers, 36-97 gearing, blackwall tires, dual caliper handbrakes, reflective rat trap pedals, Moes Bend handlebars. Custom racing saddle.

OUR REG. \$73.00

**\$59<sup>97</sup> ea.**

SAVE \$14



"SCOUT" MEN'S OR LADIES' 10-SPEED 26" LIGHTWEIGHT

Features stem mounted ratchet shift levers, 36-97 gearing, 26" x 1 1/4" gumwall tires, Moes Bend handlebars, dual caliper handbrakes with easy reach levers. Reflective rat trap pedals and custom racing saddle. Model 2694, 2695.

OUR REG. \$89.97

**\$75<sup>97</sup> ea.**



#9796 27" 10-SPEED RELAY BICYCLE

"Yonder Blue" finish, 24" frame, stem mounted ratchet shift levers, 38-100 gearing, 27" x 1 1/4" gumwall tires, dual center pull brakes with safety levers, rat trap pedals, racing saddle.

OUR REG. \$99.97

**\$79<sup>97</sup> ea.**



SAVE \$16

#2798 "CONTESTANT" MEN'S 10-SPEED

27" lightweight with stem mounted ratchet shift levers, 38-100 gearing, 27" x 1 1/4" gumwall tires, dual center pull caliper handbrakes with easy reach lever, rat trap reflective pedals with toe clips, pump and racing saddle.

OUR REG. \$99.88

**\$83<sup>88</sup> ea.**

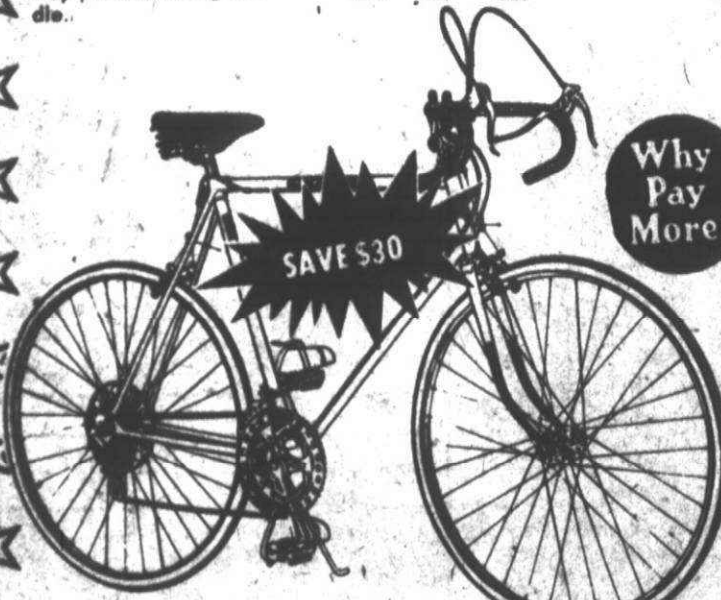

SAVE \$30

#726-B MEN'S "CATALINA" 10-SPEED 27" LIGHTWEIGHT

Features Eagle derailleur system, stem mounted shift levers, center pull caliper handbrakes with dual safety levers, Moes Bend handlebars, racing saddle, reflective rat trap pedals.

OUR REG. \$119.97

**\$89<sup>97</sup> ea.**

Why Pay More!

OUR REG. \$1.89  
**HOLLY HOBBIE DECOUPAGE KIT \$1<sup>47</sup> ea.**

Choose from four styles: Traditional Holly Hobbie, Holly with Dog, Holly with Cat and Holly with Horse. Each kit includes a large 14" x 14" decoupage. Everything included.

WIRE ART KITS by Smith House

Make your own wire art with our new Choice of wire art designs. Each kit includes a large 14" x 14" background. Delightful! Craft Dept. AFTER AD \$6.59 **\$3<sup>99</sup> kit**

### Fish of the week!

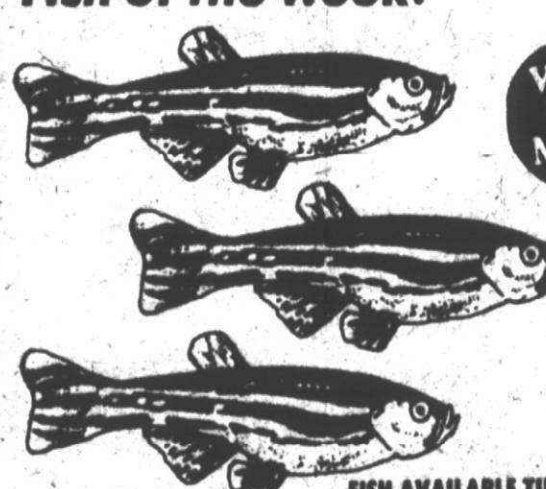

Why Pay More!

**LARGE ZEBRA DANIOS**

The addition of these breeder size zebrias will make your aquarium more enjoyable

FISH AVAILABLE TUES. AFTERNOON THRU SATURDAY

OUR REG. 97¢

**3/\$1<sup>00</sup>**

Pet Dept.

### TIE OUT CHAINS



1.8 mm. Swivel snap on both ends. Bright finish resists rust. Securely holds your pet. Not exactly as shown!

OUR REG. \$1.37

**99¢ ea.**

### 15 FT. CHAIN

1.8 mm. Swivel snap on both ends. Bright finish resists rust. Securely holds your pet. Not exactly as shown.

**\$1<sup>77</sup> ea.**

Pet Dept.

### 15 FT. HEAVY CHAIN

2.5 mm. Swivel snap on both ends. Bright finish, resists rust. Securely holds your pet. Not exactly as shown.

**\$2<sup>27</sup> ea.**

Pet Dept.

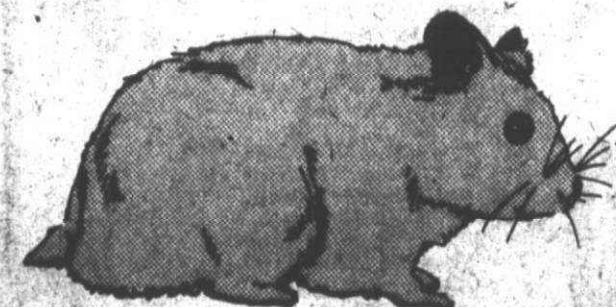

### HAMSTERS

Delightful golden hamsters. An ideal small pet for most any youngsters.

OUR REG. \$1.97

**99¢ ea.**



### SPIRAL STAKE

16" cork screw tie out with swivel

OUR REG. \$1.17

**99¢ ea.**

Pet Dept.

PRICES GOOD MONDAY MAY 12 THRU SATURDAY MAY 17, 1975.

MEIJER RESERVES THE RIGHT TO LIMIT SALES ACCORDING TO SPECIFIED LIMITS.

NO SALES TO DEALERS, INSTITUTIONS OR DISTRIBUTORS.

Page 11

CHARGE ANYTHING IN THE STORE EXCEPT FOOD, LIQUOR AND SUPERMARKET ITEMS



YOU DON'T NEED CASH! USE EITHER OF THESE CONVENIENT CREDIT CARDS!





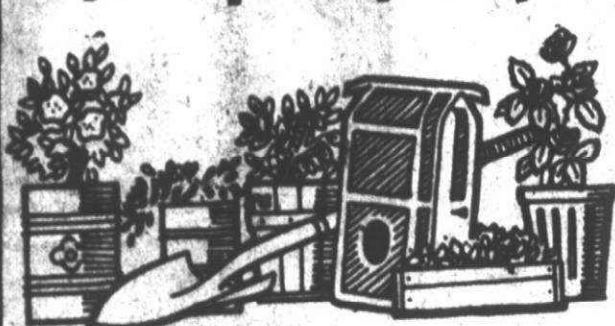

# Garden Center

thrifty acres

GARDEN HOE -- WELDED SHANK  
AMERICAN BY TRUE TEMPER.

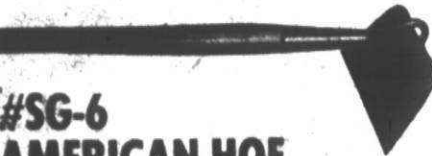

#SG-6  
**AMERICAN HOE**  
6" tempered steel  
blade, 48" hardwood  
handle.  
**\$2.77**  
OUR REG. \$3.17 ea.

14-TOOTH RAKE -- WELDED BOW  
AMERICAN BY TRUE TEMPER.



#SB14 BOW RAKE  
14 tine steel bow rake  
with 48" hardwood  
handle.  
**\$2.77**  
OUR REG. \$3.47 ea.

**CLEARANCE!**  
**25% OFF**  
**REMAINING STOCK**  
**OF PACKAGED TREES**  
**AND SHRUBS**

CHOOSE FROM  
OUR LARGE  
SELECTION OF  
NURSERY STOCK  
from Zelenka  
GROWN IN GRAND HAVEN, MICHIGAN  
ACCUSTOMED TO MICHIGAN  
GROWING CONDITIONS

FRESH LOADS OF NURSERY STOCK ARE  
ARRIVING WEEKLY. SOME ITEMS COULD BE  
TEMPORARILY OUT OF STOCK DUE TO  
PRIOR SALES AND AVAILABILITY OF DELIVERY.

## POTTED FLOWERING AND ORNAMENTAL SHRUBS

- 2'-3' ALMOND PINK
- 2'-3' ALTHEA RED
- 24"-30" BARBERRY RED
- 2'-3' DOGWOOD RED TWIG
- 2'-3' FORSYTHIA
- 2'-3' HONEYSUCKLE RED
- 2'-3' MOCK ORANGE DOUBLE WHITE
- 2'-3' WHITE VAN HOUTTE
- 24"-30" SPIREA PINK FROBELL
- 2'-3' WEIGELA RED
- 2'-3' PUSTY WILLOW
- 12"-24" ANHUR RIVER PRIVET NORTH
- 8"-10" BARBERRY CRIMSON PIGMY
- 10"-12" COTONEASTER APICULATA
- 10"-12" PRIVET GOLDEN VICARI



**\$4.97**  
each

- 2'-3' PURPLE LEAF PLUM BUSH
- 2'-3' VIBURNUM OPULUS STERILE SNOWBALL

**\$7.97**  
each

- 2'-3' COTONEASTER DIVARICATA
- NO. 1 HYDRANGEA NIKKO BLUE

**\$5.97**  
each

- 2'-3' LILAC FRENCH HYBRID BLUE,  
PINK, RED OR WHITE

**\$6.77**  
each

## POTTED ORNAMENTAL TREES

- 5'-6' CORKSCREW WILLOW \$13.77 ea.
- 4'-5' CHERRY KWANZEN \$14.17 ea.
- 5'-6' HAWTHORNE PAUL'S  
SCARLET \$14.17 ea.
- 4'-5' MAGNOLIA SOULANGEANA \$20.97

## Landscape Special of the Week!

### WHITE MARBLE CHIPS

Sparkling white stone. Ideal  
for use in pathways, around  
pools or shrubbery.

OUR REG. \$1.97

**\$1.77**  
50 lb. bag

Why  
Pay  
More!



Garden Center

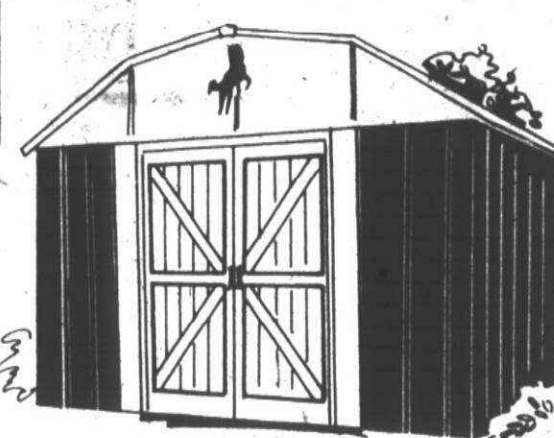

Garden Center

## FARMHOUSE UTILITY BUILDING

by Arrow

Born red with white trim and black door design.  
Made of fully galvanized steel, with Perma-  
Plate finish. Rustic door handles can be  
padlocked.

Save 30  
10'x 10'  
REG. \$229.97

**\$199.97**  
ea.

Save 40.00  
12'x 12'  
REG. \$299.97

**\$259.97**  
ea.

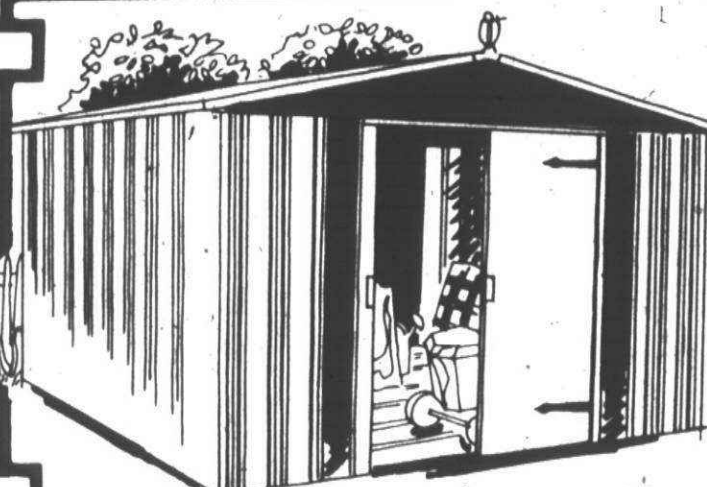

## HAMLET UTILITY BUILDING

By Arrow. Fully galvanized steel with Perma-Plate finish.  
White with leaf green deluxe front gable and green door  
jambs. Handles are unbreakable, can be padlocked.

Save 20.00  
10'x 7' REG. \$139.97

**\$97.00**  
ea.

Save 30.00  
10'x 10' REG. \$179.97

**\$149.97**  
ea.



## WASHINGTON UTILITY BUILDING by Arrow

White with black door jambs and decorative door  
design. Fully galvanized steel, with Perma-Plate finish.  
Easy to assemble.

Save 30.00  
10'x 10' REG. \$199.97

**\$169.97**  
ea.

Save 40.00  
14'x 10' REG. \$299.97

**\$259.97**  
ea.

Save 50.00  
14'x 14' REG. \$349.97

**\$299.97**  
ea.

Garden Center

Why  
Pay  
More!

EXTENDED TIME  
CREDIT TERMS  
AVAILABLE!

## EVERGREENS

- 12"-15" SPREADING JUNIPER HETZI
- 12"-15" SPREADING JUNIPER PFITZER
- 12"-15" LOW SPREADING JUNIPER ANDORRA
- 10"-12" PYRAMIDAL JUNIPER SPINY GREEK
- 10"-12" GLOBE ARBORVITAE WOODWARD
- 12"-15" PYRAMIDAL ARBORVITAE

**\$3.97**  
ea.

- 12"-15" SPREADING JUNIPER GOLD TIP
- 10"-15" COLORADO BLUE SPRUCE
- 10"-12" EUONYMUS VEGETUS
- 1 GALLON EVERGREEN AZALEA
- 10"-12" LOW SPREADING JUNIPER GRAY CARPET
- 12"-15" EUONYMUS MANHATTEN
- 10"-12" SPREADING YEW T. DENSIFORMIS
- 10"-12" GLOBE YEW BROWN
- 10"-12" UPRIGHT YEW HICKSI
- 12"-15" LOW SPREADING JUNIPER SARGENT BLUE

**\$4.97**  
ea.

- 8"-10" DWARF ALBERTA SPRUCE
- 12"-15" EUONYMUS SARCOXIE
- 12"-15" EUONYMUS VEGETUS

**\$6.97**  
ea.

- 15"-18" SPREADING JUNIPER HETZI
- 15"-18" SPREADING JUNIPER PFITZER
- 18"-24" EUONYMUS ALATUS COMPACTA
- 15"-18" LOW SPREADING JUNIPER ANDORRA
- 12"-18" GLOBE ARBORVITAE WOODWARD
- 18"-24" PYRAMIDAL ARBORVITAE
- 15"-18" COLORADO BLUE SPRUCE
- 15"-18" SPREADING JUNIPER PFITZER GOLD TIP
- 15"-18" SPREADING JUNIPER SARGENT BLUE

**\$7.97**  
ea.

- 15"-18" PYRAMIDAL JUNIPER MOONGLOW
- 15"-18" PYRAMIDAL JUNIPER CHINENSIS GREENS

**\$8.97**  
ea.

- 12"-15" SPREADING YEW T. DENSIFORMIS
- 12"-15" GLOBE YEW T. BROWN
- 12"-15" UPRIGHT YEW T. HICKSI

**\$9.97**  
ea.

- 12"-15" PYRAMIDAL YEW T. CAPITATA
- 18"-24" SPREADING JUNIPER HETZI
- 18"-24" SPREADING JUNIPER PFITZER
- 18"-24" LOW SPREADING JUNIPER ANDORRA
- 18"-24" GLOBE ARBORVITAE WOODWARD

**\$10.97**  
ea.

- 15"-18" SPREADING YEW T. DENSIFORMIS
- 15"-18" PYRAMIDAL YEW T. CAPITATA
- 15"-18" UPRIGHT YEW T. HICKSI
- 2 GAL. RHODODENDRON
- 18"-24" PYRAMIDAL YEW T. CAPITATA
- 3'-4" PYRAMIDAL ARBORVITAE
- 2'-3" COLORADO BLUE SPRUCE

**\$14.97**  
ea.

## POTTED SHADE TREES

- 5'-6' LOMBARDY POPLAR

**\$5.97**  
ea.

- 6'-8" GREEN ASH
- 6'-8" WHITE ASH
- 6'-8" SILVER MAPLE

**\$10.47**  
ea.

- 5'-6' EUROPEAN WHITE BIRCH CLUMP
- 1 1/4"-1 1/2" SILVER MAPLE
- 6'-8" EUROPEAN SYCAMORE
- 6'-8" NORWAY MAPLE

**\$17.97**  
ea.

- 6'-8" SUNBURST LOCUST
- 6'-8" CRIMSON KING MAPLE

**\$25.97**  
ea.

## POTTED ORNAMENTAL TREES

- 5'-6' ELEYI RED CRAB
- 5'-6' HOPA PINK CRAB
- 5'-6' ZUMI WHITE CRAB

**\$8.97**  
ea.

- 4'-5" RUSSIAN OLIVE
- 5'-6" PURPLE LEAF PLUM THUNDERCLOUD
- 5'-6" REDBUD
- 5'-6" YELLOW NIOBE WEeping WILLOW

**\$11.57**  
ea.

## #1 POTTED ROSES

CHOOSE FROM A LARGE SELECTION  
OF ROSE BUSHES ALREADY  
FLOWERING IN ALL THE MOST  
POPULAR VARIETIES.

Why  
Pay  
More!

**\$4.97**  
ea.

Garden Center

## OUR GUARANTEE POLICY

Evergreens, trees, shrubs, and  
roses are fully guaranteed for one  
full year from date of purchase.  
Adjustments will be made in  
replacement merchandise not to  
exceed the original price. No ad-  
justment can be made without  
return of the merchandise along  
with the original sales slip.

## Special Purchase of the Week!

### PURPLE LILAC & HYDRANGEA PEE GEE

PURPLE LILAC  
AFTER AD \$4.97

**\$3.97**  
ea.

HYDRANGEA  
AFTER AD \$5.97

**\$4.97**  
ea.



Garden Center

## Sale GARDEN HOSE

### TOPCREST REINFORCED HOSE

By Colorite. 5/8" x 75'. Tough,  
durable, flexible. Coils easily,  
won't burst under pressure.  
Model 1601.

REG. \$9.97

**\$7.97**  
ea.

### TOPCREST REINFORCED HOSE

By Colorite. 1/2" x 50'. Tough,  
durable, flexible. Coils easily.  
Model 1501.

REG. \$4.87

**\$4.37**  
ea.

### VINYL GARDEN HOSE

By Colorite Plastics. 1/2" x 50'.  
Flexible and lightweight. Model  
501.

REG. \$3.17

**\$2.77**  
ea.

- #903 50' TUBE SPRINKLER \$4.27
- #6630 5/8" x 50' RUBBER VINYL \$9.87
- #600 5/8" x 50' VINYL HOSE \$4.87
- #601 5/8" x 75' VINYL HOSE \$7.27
- #1601 5/8" x 50' REINFORCED HOSE \$6.77

EVERYDAY LOW PRICE

Garden Center

## HOSE REEL AND CART

By Specialty manufac-  
turing. Holds 200 feet of  
1/2" garden hose. Con-  
venient hose storage.

Save \$20.00 OUR REG. \$19.67

**\$15.67**  
ea.

Garden Center

## 1 1/2 GRADE PACKAGED ROSES

Why  
Pay  
More!

REG. \$1.37

**87c**  
SAVE 50c

### #1 GRADE PACKAGED ROSES

**\$1.97**  
ea.

### #1 PACKAGED ROSES FROM CALIFORNIA

CORAL DAWN, CHARLOTTE ARMSTRONG,  
CHRYSLER IMPERIAL, ECLIPSE, MOJAVE, PLUS  
MANY MORE!

**\$2.77**  
ea.

### #1 POTTED ROSES FROM CALIFORNIA

NEW YORKER, PICTURE, FORTY NINER,  
DIAMOND JUBILEE, MIRANDY, NEW BLAZE,  
ETC.

**\$3.77**  
ea.

### #1 PACKAGED JUMBO PATENTED ROSES

**\$3.97**  
ea.

### #1 GRADE PATENTED ROSES FROM CALIFORNIA

GYPST, GOLDEN GIRL, GRANADA, JOHN KENNEDY, OREGON,  
MISTER LINCOLN, SONIA, ROSE PARADE, PINK PEACE, TROPICANA,  
ANGEL FACE, APOLLO, BENTWITCHED, CAMELOT, ETC.

**\$3.50 to \$5.50**  
ea.

## POTTED PERENNIALS

PLANT NOW AND THESE PLANTS  
WILL COME UP YEAR AFTER YEAR.  
FLOWERS, VINES, GROUND COVERS  
FOR SUN OR SHADE.

FROM:

**87c to \$3.57**  
ea.



Garden Center

PRICES GOOD MONDAY MAY 12 THRU SATURDAY MAY 17, 1975.

MEIJER RESERVES THE RIGHT TO LIMIT SALES ACCORDING TO SPECIFIED LIMITS.

NO SALES TO DEALERS, INSTITUTIONS OR DISTRIBUTORS.

Page 12

CHARGE ANYTHING IN THE STORE EXCEPT FOOD, LIQUOR AND SUPERMARKET ITEMS



**YOU DON'T NEED CASH! USE EITHER OF THESE CONVENIENT CREDIT CARDS!**





Pay More! Why Pay More! Why Pay More! Why Pay More! Why Pay More! Why Pay More! Why Pay More!

**in the Domestics Dept...**



**ARNEL JERSEY**

A special purchase of printed arnel jerseys in small prints and sizes. Choose from many patterns and colors. 45" to 50" widths. Machine washable.

**\$1.09** yd.

Domestics Dept.

Why Pay More!

**MAY WHITE SALE**



thrifty acres

Why Pay More!

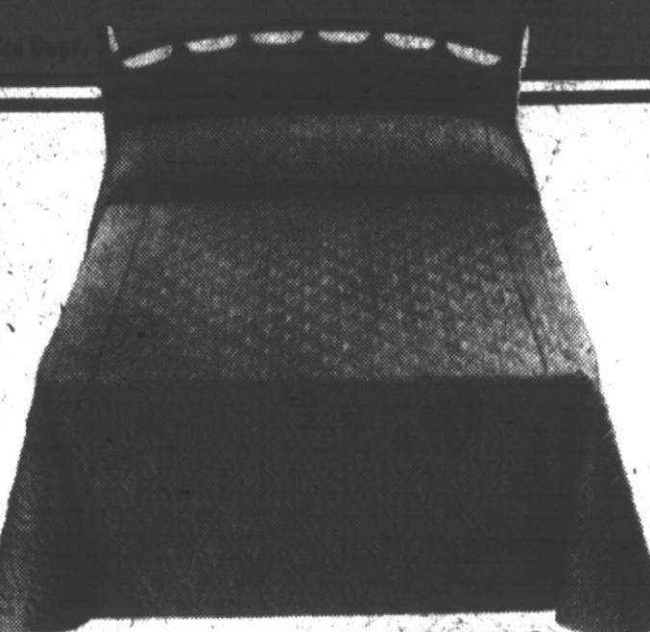
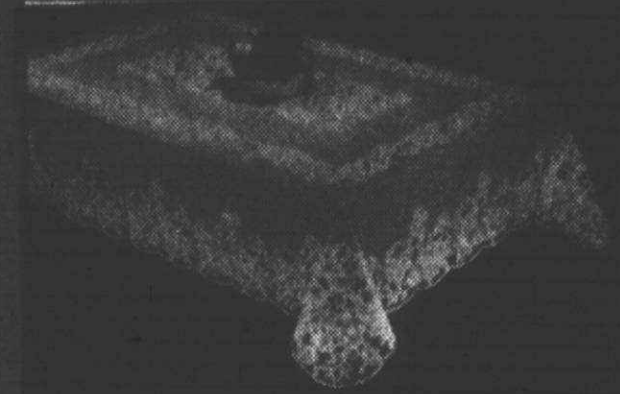
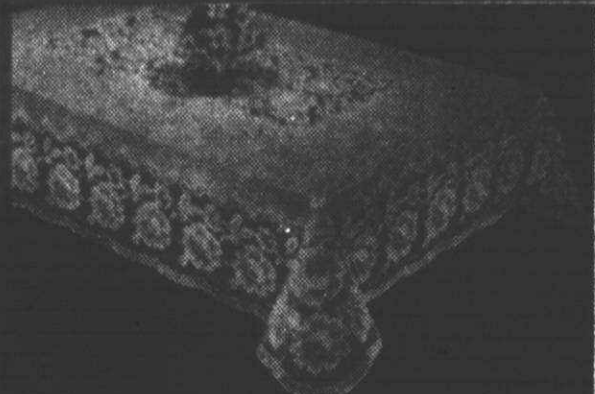
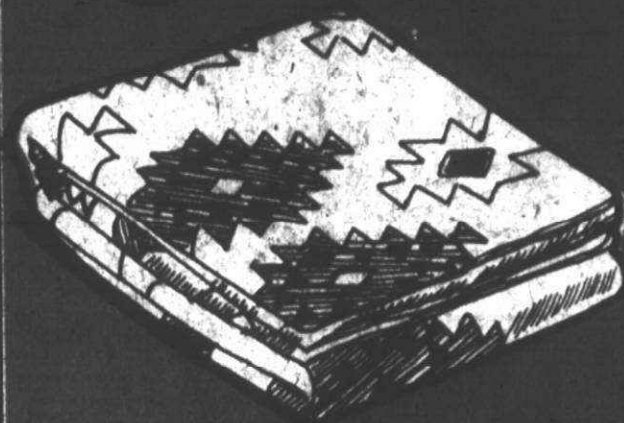

**QUILTED BEDSPREADS**

100% acetate mohair fabrics. Choose from many fashion colors for every decor. Quilted down to the floor.

TWIN SIZE **\$9.97** ea.

FULL SIZE **\$11.97** ea.

Domestics Dept.

Why Pay More!



**KODEL® POLYESTER BED PILLOWS**

Special purchase of this bed pillow filled with 232 Kodel® polyester. Washable and non-allergenic. Attractive, fine quality covering. Cut size: 21" x 27"

**\$3.59** ea.

Why Pay More!

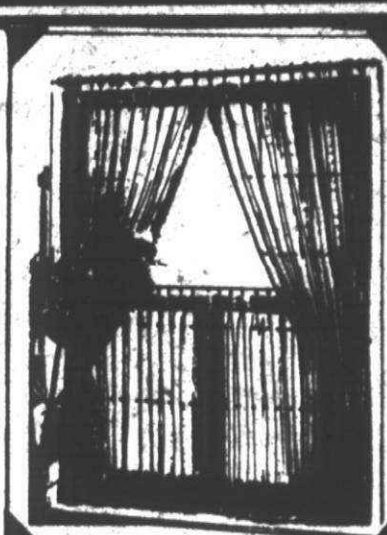

**OPEN WEAVE DRAPES**

Nubby-textured casement cloth drapes that affords privacy but lets in light and air. No-iron 10% nylon-15% polyester or 10% spun rayon, 65% cotton. Machine washable. Decorator colors of blue, pumpkin, and green.

48" x 63" **\$4.99** pr.

48" x 84" **\$5.99** pr.

Domestics Dept.

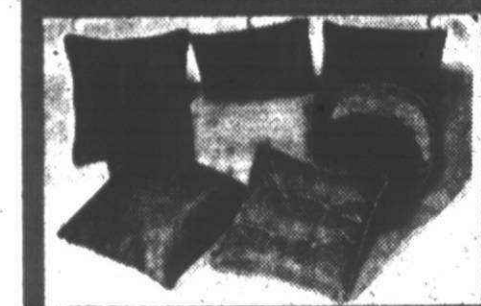

**WHEED-N-IRON CURTAIN PANELS**

100% cotton. Patterned. Machine washable. No-iron. Decorator colors of blue, pumpkin, and green.



Why Pay More!

**JETCOAT 707 BLACK TOP SEALER**

OUR REG. \$5.76

**\$5.27** ea.

Paint Dept.



**LUCITE HOUSE PAINT**

White only

OUR REG. \$9.89

**\$7.99** gal.

Paint Dept.



Zip-Strip



Why Pay More!



**in the Auto Supply Dept...**



**FREON RECHARGE KIT**

OUR REG. \$5.88

**\$4.97** kit

**TRANSMISSION OIL COOLER**

Kit includes all necessary parts and detailed, easy-to-follow instructions. For up to 12,000 lbs. G.V.W.

OUR REG. \$24.87

**\$19.87** ea.

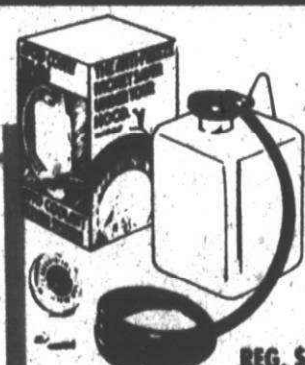

**AUTO COOLANT RETURN SYSTEM**

The anti-freeze money saver under your hood.

**\$2.47** ea.

REG. \$2.97

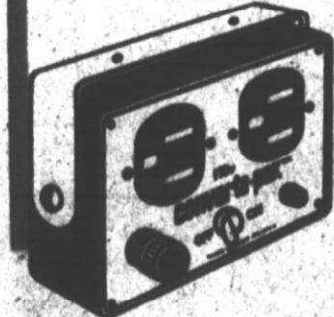

**CONVERTA PAK**

Converts your auto or truck alternator into a 110 volt power source.

REG. \$13.88

**\$9.97** ea.



**FENDER TRAILER MIRROR**

OUR REG. \$8.48

**\$6.97** ea.

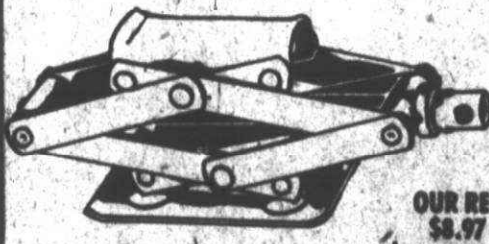

**SCISSOR JACK**

OUR REG. \$8.97

**\$7.47** ea.

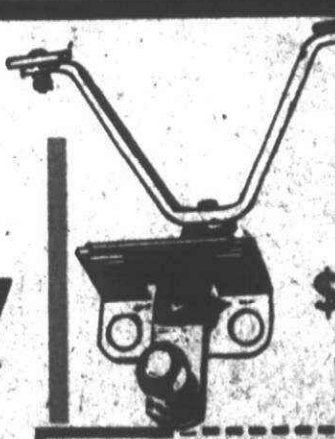

**TRAILER HITCHES**

Sizes to fit most cars. Ball not included.

**\$3.00 OFF** WITH COUPON



PRICES GOOD MONDAY MAY 12 THRU SATURDAY MAY 17, 1975.

MEIJER RESERVES THE RIGHT TO LIMIT SALES ACCORDING TO SPECIFIED LIMITS.

NO SALES TO DEALERS, INSTITUTIONS OR DISTRIBUTORS.

Page 13

**MEIJER THRIFTY ACRES — 45001 FORD RD. AT CANTON CENTER RD.**

SHOP MONDAY THRU SATURDAY 8 A.M. TO 10:30 P.M. — SUNDAY 9 A.M. TO 7 P.M.



Why Pay More! Why Pay More! Why Pay More! Why Pay More! Why Pay More! Why Pay More!

## in the Home Improvement Dept...



### SCULPTURED SHAG

A luxury looking carpet made of 100% continuous filament nylon and attached high density rubberback for easy installation. Comes in 12' width only.

REG. \$6.99  
**\$5.99** per sq. yd.

### SUNDIAL CUSHIONED NO WAX FLOOR

By Armstrong. Quality wear surface, low affordable price and cushioned for comfort. Dazzling high style colors and designs. Easy to clean and quick and easy to install yourself. 12' width rolls.

REG. \$7.95  
**\$6.58** per sq. yd.

Home Improvement Dept.

### "AA" SIZE TRANSISTOR BATTERIES



RAY-O-VAC  
#15-4  
REG. \$1.08  
**69¢** pkg. of 4

Hardware Dept.

### 8 LB. SLEDGE HAMMER



OUR REG. \$9.69  
**\$7.88** ea.

Hardware Dept.

### "C" SIZE TRANSISTOR BATTERIES



REG. 79¢  
**44¢** pkg. of 2

Hardware Dept.

### 9 VOLT TRANSISTOR BATTERY #1604-1



REG. 78¢  
**49¢** ea.

Hardware Dept.

### FULLER ADJUSTABLE 8" WRENCH

Heavy duty thin pattern. Drop forged chrome alloy steel. Model P-8.

AFTER AD \$2.83  
**\$1.88** ea.

Hardware Dept.

## in the Electrical Dept...

### CERRO HOUSE WIRE

- 50 ft. pre-cut electrical wire with ground
- Plastic jacketed inside house wiring
- Buy now and save!
- Model 14/2 W/G.

OUR REG. \$6.50

**\$4.97** ea.

Electrical Dept.



### DUPLEX RECEPTACLE WITH GROUND

- Brown screw terminals
- Model 5320.

**45¢** ea.

Electrical Dept.



### OLD WORK BOX WITH ROMEX CLAMPS

All steel, adjustable ears. For all in wall installation. (50-020). Model 230LCC.

REG. 69¢  
**57¢** ea.

Electrical Dept.

### SET SCREW 1/2" CABLE CONNECTOR

- Connect conduit to wall boxes.
- Model 51-001.

**17¢** ea.

Electrical Dept.

### BROWN SWITCH PLATE

- Perfect cover up for your switch
- Model 85001.

REG. 19¢  
**15¢** ea.

Electrical Dept.

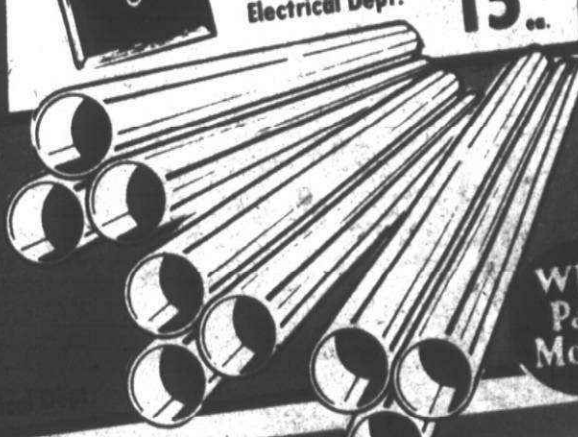

Why Pay More!

## in the Building Supplies Dept...

4'x 8'  
**PANELING BUY ONE SHEET AT \$9.88 AND GET ONE SHEET FREE!**



**KABUKI**

Building Supplies Dept.

PLEASE NOTE: THE NAME OF THESE PANELS ARE SUPPLIED BY THE MANUFACTURER AS DESCRIPTIONS OF THE APPEARANCE ONLY, NOT AS AN INDICATION OF THE SOURCE OF ACTUAL WOOD USED IN THE PANEL.



**ZZ-BRICK**  
THE LAST WORD IN WALL COVERING

### 5 SQ. FT.

- ANTIQUE STANDARD RED ..... \$2.96
- ANTIQUE STANDARD OLD CHICAGO ..... \$4.19
- ANTIQUE STANDARD USED ..... \$4.19
- ANTIQUE STANDARD WHITE ..... \$4.19
- COUNTRY RUSTIC RED ..... \$4.97
- COUNTRY RUSTIC SMOKE ..... \$4.97
- COUNTRY RUSTIC BUFF ..... \$4.97
- COUNTRY RUSTIC HARBOR GREY ..... \$4.97

Building Supplies Dept.

### 1 1/4" SELF STORING STORM DOOR

All hardware included. No special tools needed. Left or right opening.

REG. \$47.99

**\$43.88** ea.

Building Supplies Dept.

### BI-FOLD DOORS

Hollow core doors.

**\$1.00 OFF** ANY IN STOCK

Building Supplies Dept.



**38¢**

1 x 3 x 8' FURRING STRIPS

Building Supplies Dept.

### 2 x 4 PEG BOARD

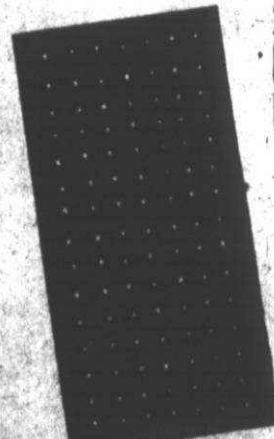

REG. 77¢  
**72¢**

Building Supplies Dept.

### ARMSTRONG EXCELON FLOOR TILE

12" x 12" size. Choose from San Pedro or Bisque styles.

Armstrong

REG. 29¢  
**23¢** ea.

#5750 ADHESIVE

REG. \$4.36... \$4.96

Building Supplies Dept.



### GALVANIZED EAVESTROUGH

Accessories available at low prices.

**\$1.79** ea.

Building Supplies Dept.

### 12" x 24" ECONOFIBER CEILING TILE

Smooth white linen finish. Can be cleaned with a damp sponge or soft cloth.

REG. 22¢  
**18¢** ea.

Building Supplies Dept.

### ENTREE FOLDING DOOR

By Clopay. Rich look of handsome walnut woodgrain. Blends with any interior. Quick and easy installation.

REG. \$7.98  
**\$6.66** ea.

Building Supplies Dept.

**MEIJER THRIFTY ACRES — 45001 FORD RD. AT CANTON CENTER RD.**

SHOP MONDAY THRU SATURDAY 8 A.M. TO 10:30 P.M. — SUNDAY 9 A.M. TO 7 P.M.

Page 14 PRICES GOOD MONDAY MAY 12 THRU SATURDAY MAY 17, 1975.

MEIJER RESERVES THE RIGHT TO LIMIT SALES ACCORDING TO SPECIFIED LIMITS.

NO SALES TO DEALERS, INSTITUTIONS OR DISTRIBUTORS.