

Schools field more 45-15 complaints

PLYMOUTH—While progress toward implementing the 45-15 year round school program at Miller Elementary on July 14 is moving "ahead of schedule," opposition by a group of residents in the Miller area continues.

Many residents in opposition were in attendance at the April 28 school board meeting once again, to voice their dislike of the 45-15 program.

Opponents of the plan claim their numbers are picking up with the recent notification of parents of the track scheduling for students.

UNDER THE 45-15 plan, students are assigned to one of four tracks, which stagger in starting time throughout the year. The plan calls for each student to have 45 days of classes followed by 15 days of vacation.

But because of the two-week Christmas shutdown of the schools, students in the first track will receive 38 days of vacation from Dec. 12 to Jan. 19.

Six of the seven residents who spoke to the board about 45-15, were opposed to the plan.

Speaking in defense of the plan,

Nancy Moore presented a petition signed by 119 residents of the district.

According to Ms. Moore, 84 residents were from the Miller attendance area, with the remaining signers from other areas of the district.

THE LETTER attached to the petitions was read to the board and said in part, "Board members, you have made your decision—twice. It was not made quickly or taken lightly. Every alternative was considered.

"Though many may be less than enthusiastic about it from a purely personal standpoint, a substantial number of silent taxpayers accept that decision as the best solution for the school district as a whole. We are not apathetic."

The bulk of the residents in opposition to the plan live in the Olde Plymouth Subdivision. That group of students has been scheduled in the first track, beginning July 14.

Those parents are scheduled to meet at Miller tonight (Thursday) at 8:30 p.m. to discuss their opposition. Assistant Supt. Jim Leary reported to the board that an expected 779 students will be in the Miller attendance area by this fall. Current enrollment at the school is 743 and parents of approximately 80 students have "opted out" of the 45-15 program, preferring the pupils be bused to either Fiegel, Allen or East elementaries.

Opposing residents disagreed with board projections of close to 900 students living within the Miller area by the end of the 1975-76 school year and urged the board again to consider alternatives, such as portables.

A RESIDENT of Olde Plymouth,

Gary Pace, said he felt that his subdivision was being treated unfairly.

"Olde Plymouth kids were bused for 1½ years. Since we have been here the longest, this should be considered."

Pace said his main objection was the holiday scheduling. "We've had our turn, now let someone else do it."

Another opposing resident, Patricia Hindt, said the number of students who have opted out do not reflect the number of parents opposed to 45-15. She claimed there are "well over 250 against 45-15 at Miller."



LIKE ROBINS, litterers' dirty work appears in the spring along Canton's thoroughfares as the camouflage provided by winter snows melts away. The township's May cleanup effort will help remove some of the rubbish in the township, but this particular pile of garbage, located along Hawthorn Road, will eventually be handled by county road crews.

Airport meeting tonight

PLYMOUTH—Citizen input on a proposed general aviation airport is being sought tonight (Thursday) at 8 p.m. at Plymouth City Hall.

Representatives of the Federal Aviation Administration, Wayne County Road Commission, and Michigan Department of Highways will be present to hear arguments on the proposed facility to be located somewhere in either northwestern Wayne County, northeastern Washtenaw County or southwestern Oakland County.

The results of the hearing could decide the fate of an FAA decision to fund an airport study, under the auspices of the Wayne County Road Commission.

Opposition to the airport proposal has been very vocal with Plymouth Township and an intergovernmental group representing the Plymouth Community Schools, Canton, Salem, Superior and Plymouth townships and the City of Plymouth sending letters opposed to the airport.

The City of Plymouth's stand, while joining in the intergovernmental group's opposition, has been "noncommittal."

A representative of the Michigan Aeronautics Commission, William Gehman, has said that if enough units of local government oppose the study, the study would likely be dropped.

REP. ROBERT Geake (R-Northville) initiated the motion for the audit by the state auditor general after the committee failed to get the information it wanted from the water department.

The four suburban committee members, Bennett, Geake, Rep. John Kelsey (D-Warren) and Rep. Ruth McNamee (R-Birmingham) supported the motion for the audit.

Opposed was Rep. Josephine Hunsinger (D-Detroit) who said she would carry her fight to the floor of the House.

Two committee members, one from Detroit and one from Taylor, were absent.

After the vote, the committee heard from several western Wayne County officials the need for outside control or supervision of the department.

MAYOR EDWARD McNamara of

Livonia, who in late February sparked the opposition to the proposed rate hikes and organized forces to continue the battle, suggested that the State Public Service Commission oversee the department.

The PSC currently regulates rates for the telephone, gas and electrical utilities.

McNamara strongly suggested that an outside audit be done of the department since all cities are subject to outside audits.

The mayor said his law department was ready to go to court to fight the approved 30 per cent rate hike to challenge the "arbitrary" increase, rescinded three days later.

McNamara said the increase was approved last week about a month after the water board of commissioners approved a budget containing a 1.6 million surplus and no rate hike.

He showed the committee the department's voluminous budget and two books of "explanatory notes" but said there were still conflicts in information.

STRONGLY OPPOSED to Detroit dominance of the water board which has 95 other cities as customers was Supervisor Robert Greenstein of Canton Township.

"I can't tell if the suburbs are getting ripped off but I must have the cost breakdown (of water) to tell if the rates are equitable," he said.

Greenstein said Detroit "has its fat hand out for suburban money," citing

federal programs like Comprehensive Employment Training Act for jobless persons and block grants under the new Housing and Community Development Act.

"No one is asking for charity except Detroit," he added. "The suburbs are willing to pay our share."

Greenstein suggested five requirements for water department control if it isn't placed under the PSC, which a committee member and witness felt wouldn't control future rate increases.

The supervisor said the water department should provide "clear breakdown of costs," a "clear and fast budget," equal board representation for the suburbs; credit to the suburbs for their contribution to the water system; and an annual independent audit of the department, which Greenstein said is "absolutely essential."

The supervisor said Canton has managed to hold off any rate increase for its water customers in the past 10 years but a boost may be proposed soon.

GEAKE, IN defending his motion for a state audit, said the "Legislature and particularly this committee need factual, objective information on

the true costs of the water department."

He said the suburbs "must be protected from arbitrary and unreasonable rate hikes."

His comments, made after the hearing in the Livonia Senior Citizens' Activities Center, included a slap at the PSC, which recently approved major rate increases for other utilities.

"I don't have any more confidence in the PSC than I do in the Detroit water board when it comes to protecting the suburban consumer," he said.

"I believe that the suburban communities who use Detroit water should have direct representation on the board with control over the rate setting process. It appears that the suburbs are subsidizing the low rates paid by Detroit residents," he concluded.

"I believe that the suburban communities who use Detroit water should have direct representation on the board with control over the rate setting process. It appears that the suburbs are subsidizing the low rates

Continued on Page 4A

Viet orphan comes to Canton



"WHAT LOOKS GOOD?" wonders 9-year-old Hanh Marie Prince, the recently-adopted Vietnamese daughter of Alan and Judy Prince

of Canton. Hanh, by the way, selected a bowl of rice. (Staff photo by Maurie Walker)

By DARLENE STINSON

CANTON—It must be a strange new world for nine-year-old Hanh Marie Prince.

The people all wear funny clothes, and they eat funny things with strange silver utensils. Cars whiz all over the place, and people sing, dance and say funny things in a box in the living room!

But Hanh, the newly-adopted Vietnamese daughter of Alan and Judy Prince, is taking it all in stride.

"We've had absolutely no adjustment problems with her," said Mrs. Prince, as Hanh leaped across the living room and playfully tugged at her new adoptive brother's hair. "She's adjusted 100 per cent. She's very energetic, and she's super happy. I think."

"SHE'S AWED over everything," Mrs. Prince said with a big smile. "She had a riot in the supermarket, and she just can't get over the television set. She loves riding in the car and just stares out the window."

"I thought food would be a problem," Mrs. Prince added, as Hanh carried a bowl of rice from the kitchen. "But she's eating everything we do. She went crazy over pizza we had the other night."

Hanh arrived at a Warren foster home from an orphanage in Saigon a few weeks ago. The Prince family, which includes the couple's own five and seven-year-old sons, had been awaiting an adoptive child for months and took Hanh to their home at 6745 Foxthorn with open arms on Saturday.

The Prince family does not know much about Hanh's background. Judging from her appearance, they speculate she is pure Vietnamese, and they know she has spent her life in Saigon orphanages.

SMALL FOR HER AGE by Ameri-

Continued on Page 4A

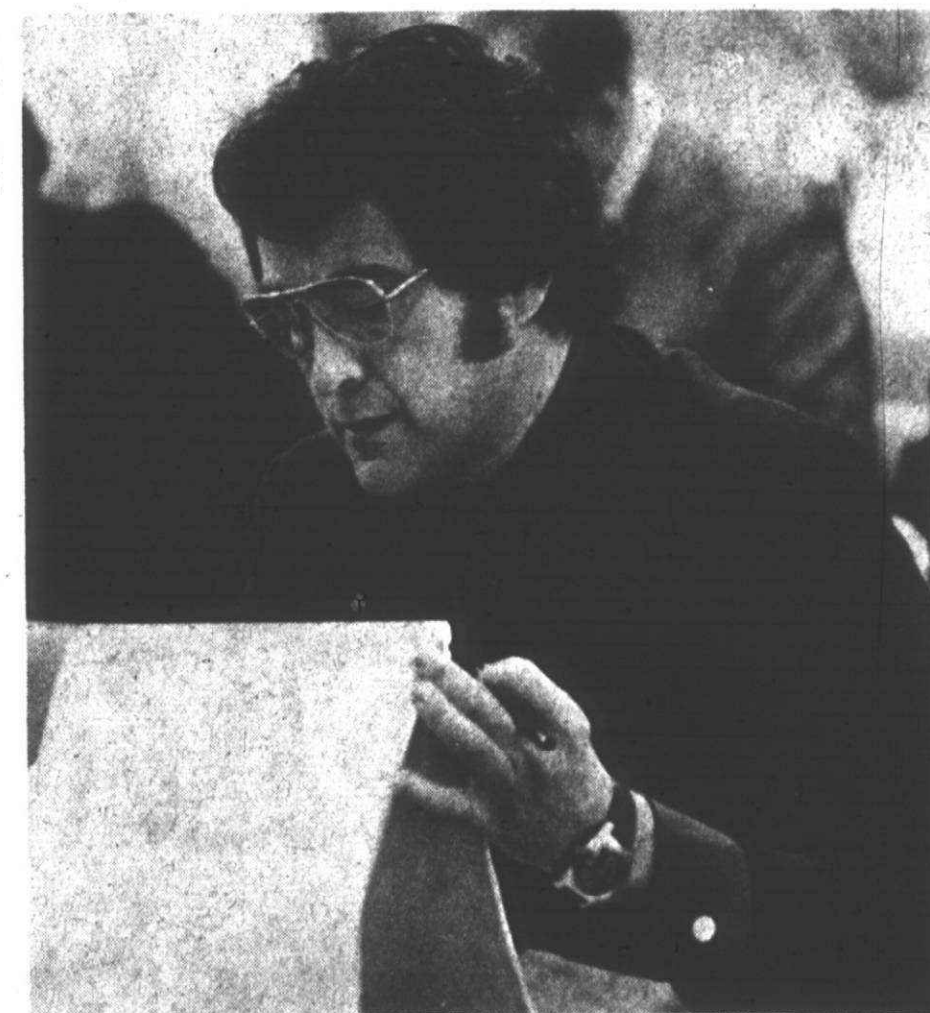

SUPERVISOR ROBERT GREENSTEIN

inside

Amusements	10-12B
Bowling	5B
Brevities	10A
Classified Want Ads	Secs. C-D
Deaths	7B
Editorial Opinion	12A
Gundella	13A
Readers' Forum	4B, 12A
Religion	8-9B
Sports	1-3B, 5B
Suburban Life	1-4C



Vegetable gardens and house projects are in this year as people spend more time around the homestead—that's the latest word from people in the know. Look for it in the Observer & Eccentric special Home & Garden Section, in this issue.



Madonna's commencement

READY TO JOIN the procession of graduates at Madonna College in Livonia are: (from left) Bishop Joseph Imesch, Michigan Chief Justice Thomas Giles Kavanagh, Mother Mary Columbine, chairman of the Madonna Board of Trustees, and Sister Mary Danatha, college president. For story and photos on the graduation see Page 6-B.

Mediator called in on hospital strike

By DENNY COFFMAN

WESTLAND—A federal mediator is expected to meet this week with management and union negotiators in an attempt to bring a two-week strike of the Metropolitan Hospital group to an end.

Metro-West in Westland, Metropolitan Hospital in Detroit and four clinics are being picketed by office, accounting, dietary housekeeping, medical records and medical attendant personnel, all members of Local 42, Office and Professional Employees International Union (OPEIU).

Although the legality of the strike is clouded, Metro members of Local 42 re-affirmed an April 17 strike vote on April 25 by a vote of 201-128.

JOHN BATEMAN, president of the hospital's board of directors, believes the strike will be a long one.

A Livonia resident, Bateman claims the hospital has been losing money in recent years and cannot afford to improve on cost-of-living and fringe benefit package offered April 13.

He says the hospital is still willing to submit the dispute to binding arbitration, but strikers will not accept a third party settlement.

"They were just bound and determined to strike this hospital," says Bateman.

He claims the hospital is not performing the jobs of striking workers, except to "maintain cleanliness."

"A strike at a hospital is unthinkable," says Bateman. "There is a considerable difference if a plant worker walks out and if a hospital worker leaves patients."

NOT ONLY is the office worker union displeased with the April 13 offer, union leaders claim the administration has prevented the union from conducting its activities on hospital premises.

Bateman, the UAW auditor, claims the union has engaged in "political" activities beyond the scope of normal union activities, such as disseminating literature against the Vietnam War.

Along with Bateman, six of the hospital's 16 directors are UAW officials, including Emil Mazey, UAW secretary-treasurer, and Ken Bannon, UAW vice president.

The legality of Local 42's strike remains uncertain.

Carolyn Dembinski, a member of the union's strike committee, says the strike has been authorized by the local's executive board.

Mabel Holleran, Local 42 president, has refused to comment on the legality of the strike.

According to Carol Hollman, another strike committee member, Howard Coughlin, OPEIU national president, initially authorized the strike but later withdrew that permission. She added that he has not taken injunctive action or placed the union in receivership, steps that could be taken to reprimand strikers.

LABORATORY technicians at the main hospital in Detroit have joined the picket line after working hours, according to Miss Dembinski. She also says \$300 from non-striking hospital employees has been contributed to Local 42's strike fund.

The fund, expected to last two weeks, will be dry this week.

Additional funds from the local are being sought, Miss Dembinski said, to maintain a "strike kitchen" at 12166 Twelfth, Detroit.



JOHN BATEMAN

Cahalan's plan up for new vote

WAYNE COUNTY—County commissioners will reconsider at 2 p.m. today (Thursday), May 1, a plan to establish a prosecutor's major violators unit.

The plan, funded by \$576,040 in federal money and matched by the county with \$65,005, would focus an augmented prosecutor's staff on more effective legal action against hard-core criminals.

It would identify career criminals and follow them through investigation, trial, conviction and sentence.

According to Prosecutor William Cahalan: "It would provide better prosecution because there would be better communication between the police officers and the prosecutor, and between witnesses and the prosecutor. More importantly, the prosecutor in charge of the case would know the case inside out."

THE PLAN narrowly met defeat April 15 when the board of commissioners failed by three votes to get the 14—a majority of the board—required for passage. The vote was 11-5 with one abstention.

Commissioners John Barr (D-Deerborn Heights), whose district includes part of Westland, and Tom Taylor (D-Westland), whose district includes Garden City, opposed the project; Commissioner Mary Dumas (R-Livonia) voted in favor.

Commissioners Richard Manning (D-Redford), whose district includes part of Livonia, and Royce Smith (D-Belleville), who represents Plymouth and Canton Township, were absent.

"IN THE INTEREST of consistency, it seems to me to be rash to consider new programs regardless of their value in light of the economy," Taylor said, referring to the county's projected \$6.7 million deficit this year.

Taylor said he questioned whether the county should consider any new programs, conceding the prosecutor's plan has "some value."

He added the program looked especially enticing because of the federal funds "held out like a carrot" which do not legally obligate the county to continue the project beyond its initial funding.

"The time has come to say no to even one-tenth of the program costs (the county's share). This looks like a favorable program, in a time of need for law and order, but it is expensive," said Barr, vice-chairman of the board.

OTHER MATTERS on the board's agenda are:

- Continuation of the sheriff's road patrol for 90 days in the townships.

- Concurrence in the arbitration award between the county and the sheriff's union, Local 502.

- Approval of the county corporation counsel's recommendation for intervention in Detroit Edison Co.'s \$177 million annual rate increase request.

- Approval of renovation of a Wayne County General Hospital building to provide facilities for probate court mental health commitment hearings. The court's Mental Division now is housed on the 12th floor of the City-County Building.

- Approval of Ron M. Linton as the county's Washington, D.C. representative from Dec. 1, 1974 to Nov. 30, 1975 at a cost of \$28,000 in fees and \$3,000 in expenses.

A special meeting has been scheduled for 9:30 a.m. May 2 to discuss the status of the county's 1974-75 budget, which last week projected a deficit of \$6.7 million, and recommendations to minimize the deficit.

for mother... the one and only

Hand-tooled sterling silver necklace with rose quartz. \$40

the one-of-a-kind house

america house

Signature

Maple at Hunter Birmingham 647-1954

**SAVE \$35
FREE INSTALLATION
GAS GRILL
COOK-OUT FLAVOR
BUT
NONE OF THE MESS**

Take your family "out" to dinner in your own backyard. Every backyard chef will love the convenience and ease of gas grill cookery. You get versatile cooking and easy clean-up with this self cleaning unit. Gas grill durability and economy saves you money.

See it
Demonstrated
3-6 p.m.
Thurs., Fri., Sat.

Gasgrills

\$144⁹⁵

Uses Natural or Bottled Gas
LIMITED TIME OFFER

BLOOMFIELD COMPLEX
1974 Woodward Avenue
Bloomfield Hills, Michigan
335-3178

NORTH OAKS PLAZA
2418 Elizabeth Lake Road
Pontiac, Michigan
681-1828

NEWBURG PLAZA SHOPPING CENTER
37335 Six Mile Road
Livonia, Michigan
525-0040

**KINGS
ROW
Fireplace Shop**

Choose the Heritage tradition.
At untraditional **20%** savings.

The Heritage look bespeaks elegance and quality. And now, many of our new Heritage sofas and chairs can be yours at an impressive 20% off!

Each piece unites classic beauty with the finest possible traditions of craftsmanship and tailoring.

And, for a limited time as part of our 20 days of 20% savings, you choose the style you prefer, then custom order it in your favorite fabric from our vast selection.

So come save on the good stuff.

It's the stuff traditions are made of.

**20
DAYS
TO
SAVE
20%
UNTIL MAY 10TH**

We guarantee the lowest prices, under the same conditions of sale. We'll refund the difference should you find your purchase for less within two weeks after you bought it.

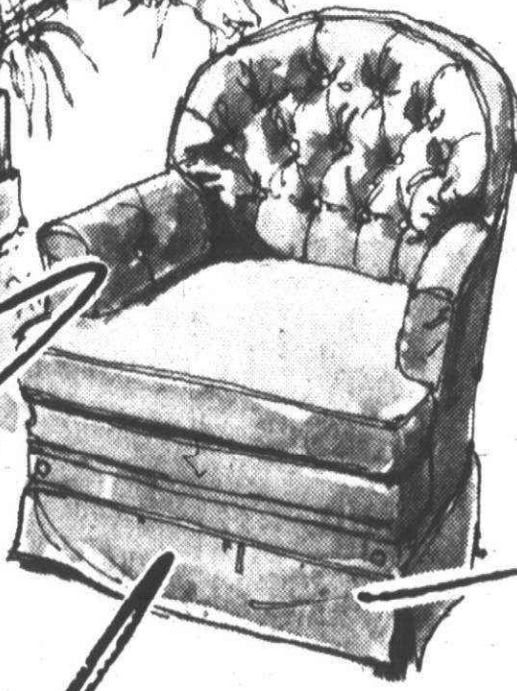
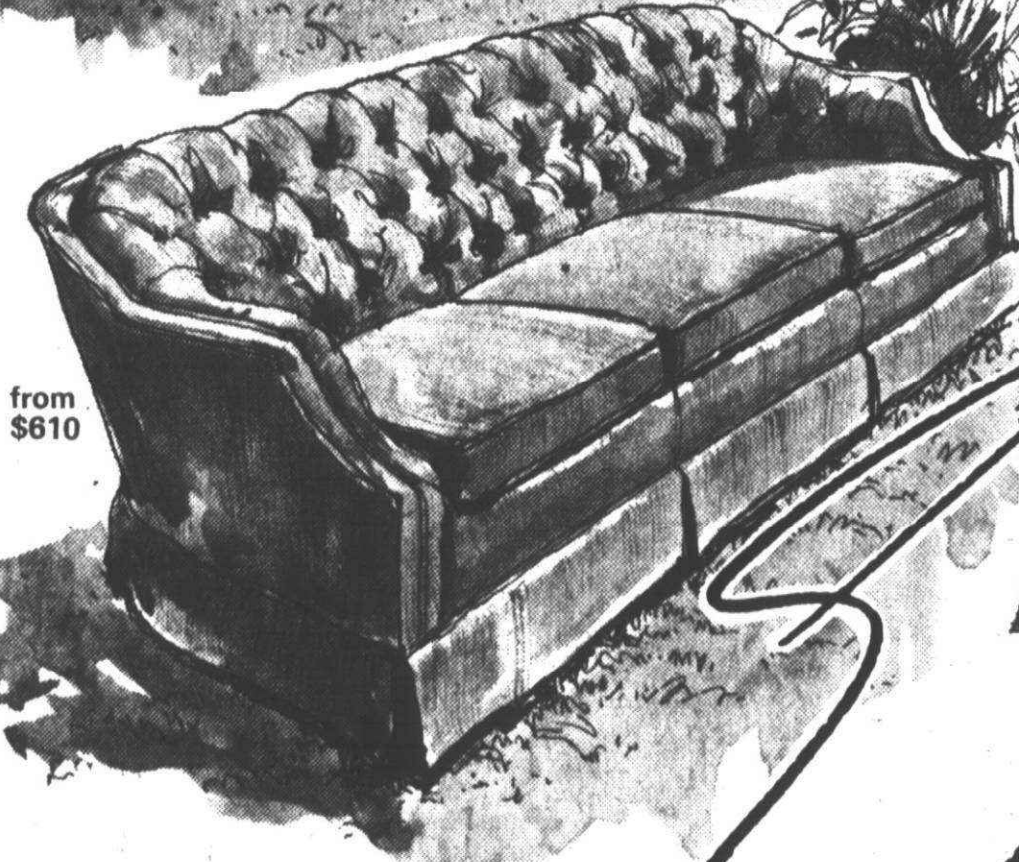

Englanders Triangle

the good stuff store

BIRMINGHAM / ROYAL OAK / NORTHLAND / EASTLAND / WESTLAND / ANN ARBOR (2333 South State Road, 1/2 mile North of Brierwood Shopping Center) / PALM BEACH (WORRELL'S)
OPEN 10 A.M. TO 9 P.M. (BIRMINGHAM TUES. AND WED. UNTIL 5:30)

Orin Jewelers
WE BUY GOLD
AND DIAMONDS
RINGS, MOUNTINGS,
TOOTHFILLINGS AND ANY
OTHER TYPE OF GOLD
YOU MAY HAVE.

CORNER OF 29317 FORD RD. OPEN DAILY
MIDDLEBELT GARDEN CITY 422-7030

Schools reverse stand

Hockey program approved

PLYMOUTH—High school hockey has won board approval in Plymouth.

Voting 5-1, the Plymouth Community School board has approved a varsity hockey program for the fall, which will include two teams, one from Plymouth Canton and one from Plymouth Salem high school.

But along with the hockey program the board also approved interscholastic girls gymnastic and golf teams, an intramural program in grades K-12, and a developmental physical education program in the elementary schools which would be integrated into the academic program.

PROJECTED COSTS for all four times approved by the board are estimated at \$36,000 with provisions that the cost of the high school programs cannot be greater than the amount allocated to the intramural and elementary physical education programs.

The approval by the board marked a reversal on the hockey issue which went down to defeat on two occasions in March.

The change in opinions on the hockey program came after the compromise solution was reached by board members at a meeting on Sunday, April 27 with State Sen. Carl Pursell (R-Plymouth).

Pursell had originally requested the board add high school hockey at a meeting on March 10.

THE LONE dissenting vote on the additions to the physical education program was board treasurer Tom Yack who said "although it may be politically expedient, I find I have to maintain my earlier position and vote no."

Yack had opposed the idea when presented in the past because he felt there were other items of "higher priority" which the board should consider first.

Agreement on the physical education package also prompted an apology from board trustee Gary Mirto to board secretary Marcia Borowski and vice president Marda Benson. Earlier discussions on hockey found Ms. Borowski in opposition and at the March 24 meeting, Mirto leveled an attack aimed at Ms. Borowski, Ms. Benson, and Yack.

In noting her approval Ms. Benson said the program "includes more than just a hockey program. I think it addresses itself to the needs of all the

students in the district. There is also language in the program which pertains to the special education child and his needs."

SEN. PURSELL commended the board for its action and said "I think the intramural program will prove more important than the hockey program itself and I commend the Plymouth school board for their late hours of work on this issue."

Cost estimates on all four programs are currently being drafted by Athletic Director John Sandmann. "We're going to try to get as much involvement in these programs as possible," he said.

Sandmann said that no decision has been made on who will coordinate the intramural or the elementary physical education programs, but said he was pleased that they are part of the board's package. "Anything that produces greater involvement by the students adds to the overall program."

Sandmann said that the choice of coaches will be made after the positions are posted. He said the choice will come from teachers within the district for the hockey, gymnastics, and golf programs. "We have people in the system that are capable of handling the coaching duties," Sandmann said.



PRACTICING FOR "A Change of Pace," the Plymouth Department of Parks and Recreation's upcoming ice show, is Nancy Plas, 17, a student at Plymouth Canton High School. Scheduled for Friday and Saturday at 7:30 p.m. and Sunday at 3 p.m. in the Plymouth Cultural Center, the ice show will feature 300 skaters enrolled in classes sponsored by the Department of Parks and Recreation. Advance tickets, priced at \$2 for adults and \$1 for children, must be purchased by 5 p.m. Friday. Tickets at the door are \$2.50 for adults and \$1.50 for children. (Staff photo by Maurie Walker)

Rezoning signs now required

CANTON—Public awareness of rezoning applications will be higher in the coming months as the result of a resolution the township board passed last week forcing property owners to post signs on land they want rezoned.

Land owners who apply to the township board or planning commission for a rezoning will have to post a four by eight foot sign "in full public view" along road frontage at least 30 days before a public hearing.

Property up for rezoning with frontage on two roads would have to have one sign for each road.

THE SIGNS will include information on who owns the property, what the land is currently zoned, and changes are requested.

It will also indicate proposed use of the land if rezoned and date and place of the public hearing on the rezoning.

The township, however, is exempt from the new rezoning procedure. Any rezonings requested by the township will not have to include posting of the information on a sign.

TOWNSHIP SUPERVISOR Robert Greenstein comments:

"I think residents should be informed of any attempts to rezone

property. This sign resolution will force public awareness by the use of a four by eight foot sign so anyone who lives nearby or drives by the property will have direct notice of the proposed rezoning."

The supervisor said the township was exempt from the new procedure because it had no economic interest in rezoning.

"Any time a builder wants land rezoned, it is to increase the value. When the township asks, it is usually to downgrade the zoning (make it more restrictive) or to conform to the master land use plan."

"When the township asks for a rezoning, it is to protect residents or to rectify a previous error. There is a public hearing and a notice in the paper anyway."

The supervisor said the paperwork and money involved in erecting signs could become a sizeable problem for the township if it were forced to erect signs when it wanted land rezoned.

"With the master land use plan nearing completion, we might want hundreds of parcels rezoned and the cost might be enormous."

"If it were a very controversial issue, however, we might erect a sign anyway."

Civil defense job sits vacant

CANTON—"We don't need some guy running around here in a helmet yelling 'run for the fallout shelters,'" said Trustee Jim Poole. "But what we do need, is someone to take care of coordination in case of a disaster or emergency."

Poole, who recently resigned the post of township civil defense coordinator, said no contingency plans exist in Canton in the event of a tornado, fire, chemical spill, or similar disaster.

"The job title should be disaster or emergency officer, and he should be in charge of coordinating an effort when there is an emergency situation in the township," said the trustee. Poole was appointed civil defense coordinator several months ago and resigned the position at the last township board meeting.

"IT TAKES too much work not to be a paid position, at least in the beginning, and I don't think an elected official of the township should receive money from the township in another capacity," he commented. While acting as civil defense coordinator, Poole attended several meetings sponsored by the Wayne County Office of Civil Defense. He said those meetings made him aware of the need for a coordinator willing to take the necessary steps to establish viable contingency plans in the township.

Although much of the civil defense program is devoted to fallout and radiation emergency plans, according to Poole other aspects of the program are worthwhile.

"We don't have anybody to coordinate in the event of a bomb threat. What happens if a plane crashes in Canton, or a tornado hits?" asked the trustee.

According to Poole, there are no designated public shelters in Canton. "We should be able to tell people where to go in the event of a disaster, and those places should be able to take care of them. I think a logical place would be the fire station."

THE WAYNE COUNTY Civil Defense Office, suggests the community civil defense coordinator should:

Determine extent and amount of damage and advise government officials of the disaster.

Request outside help if necessary and begin immediate action to save lives and avoid further property damage.

Advise Red Cross and other relief agencies of the disaster.

Inform the public precisely and accurately and instruct people on procedures to follow and actions to take.

Maintain communication with other

governmental bodies to see that all action is coordinated.

Aid in the development of disaster assistance centers.

Help supply disaster victims with temporary housing and food.

"The coordinator also would know how to apply for federal disaster aid. The floods in Lansing are a perfect example of that," said Poole.

Poole said he had been told at the Wayne County meetings that the Detroit area is the third highest tornado activity center in the entire country. "They also told us wind speeds have been increasing in the last several years and tornado activity is on the rise."

THE RETIRED Air Force major, added, "I think we have to decide whether or not we want a coordinator and then pass a resolution at the township board level."

"We could get a guy and have him set up all the contingency plans. After that, he wouldn't have to be paid unless there was a disaster."

Poole said volunteers for the job

might be available. "If we get a former military man, a lot of the training might not be necessary," he commented.

According to Poole, entry into the civil defense program would provide additional benefits to the township, because Canton would be eligible to apply for surplus Army machinery which it could buy or borrow at a bargain price.

SUPERVISOR Robert Greenstein commented, "I don't have any position on this right now. It'll be up to the board."

"Really, it's a question of money and priority. Our resources aren't unlimited and we have to try and figure how to best spend them. If we spend the money on a coordinator and there is no disaster, then we feel as if we've wasted the money."

"If we don't, and there is a crisis, then we certainly will think we should have spent the money."

The supervisor added, "It's a question of judgment and one the board will have to decide."

Patrol vote today

Residents in Plymouth and Canton Townships should know today whether to breathe a sigh of relief over police protection.

The Wayne County Board of Commissioners will vote this afternoon (Thursday) on extending the funds for the Sheriff's Road Patrol.

The proposed extension is for 90 days and will keep the road patrol operational until the end of July.

Current funding for the road patrol expired yesterday, April 30.

The proposed funding extension was approved by the county Ways and Means Committee, a committee of the whole, last Thursday, April 24, on recommendation of the Public Safety and Judiciary committee.

The county was relieved of its obligation to fund the patrol March 27 when Wayne Circuit Judge Thomas J. Foley dismissed the townships' request for a declaratory judgment ordering the county to fund the patrol.

An appeal of that ruling has been filed, although no final disposition is expected for another three months at the earliest. Currently, the road patrol employs 28 men who cover 200 square miles including Plymouth, Canton, Northville, Brownstown, Van Buren, Huron, and Sumpter townships.

Dog owners beware

Heartworm season nears

By CRAIG PIECHURA

WESTLAND—It comes from a mosquito bite and can clot up and stop your dog's right ventricle with a fistful of white sluggish strands. The disease is called heartworms.

Uninfected dogs can be protected from heartworms if they take a preventative pill-a-day for the entire mosquito season. The dose varies according to the weight of the dog.

But unlike pills for dogs with intestinal worms, heartworm pills won't cure a dog with heartworms. In fact, an infected dog stands a good chance of having an adverse reaction to the medication if given preventative pills.

Area veterinarians say dogs should be given a blood test early in the spring to determine whether immature forms of heartworm are present in the blood.

If the blood test is negative and no heartworm larvae is found in the blood sample, the veterinarian will sell the dog's owner 200 pills—mosquito season supply of pills. The price of the pills depends on the weight of the dog. Preventative pills for chihuahuas would cost his master \$6 while protection for a St. Bernard could run about \$36.

EARLY SYMPTOMS of heartworm are rarely suspected by the dog owner and sometimes there aren't any obvious signs that something is wrong.

Short hacking cough is the most frequent symptom. This is most obvious in hunting dogs, who might be winded after a short run. An infected house pet might look tired, have a dull coat and suffer a sudden weight loss. But

some dogs show none of the outward signs until the infection reaches the critical stage.

"If the infection is detected early, most dogs can be successfully treated," said Steve Leininger, D.V.M. in Plymouth. "Our procedure has been to run profile tests on dogs using blood, urine and x-ray tests. This is to find out if the dog has complications such as hepatitis or intestinal worms on top of the heartworms."

"The treatment involves an intravenous organic arsenical compound, providing The dog is given four injections over a 48-hour period. The dog is hospitalized for almost a week for the process. When we release the dog he must not have any excessive exercise for four to six weeks. The heartworms must be enzymatically broken down during that time."

Leininger says many persons mistakenly believe children might contract heartworm disease after playing with a dog who has the disease.

"There have been a few, very rare instances of immature forms of heartworm discovered in humans, but it has never caused a problem," said Leininger. "It is also seldom found in cats. However it has been found in foxes, coyotes, wolves and other carnivores."

"It cannot be transmitted from one infected dog to a healthy dog or a human. It comes from a mosquito bite."

THE PARASITIC HEARTWORM moves very slowly in a whipping, backslashing motion. It takes about five months for the microfilariae to mature into infective larvae. It is nearly

impossible to detect the heartworm in this infant stage.

The maturing heartworm forms a uterus which looks like a brown stripe and dumps more harmful microfilariae into the dog's stream. The worm migrates to the animal's vital organs.

It usually causes trouble in the right ventricle of the heart by blocking blood flow in this pumping chamber. The heartworm can live there for as long as five years providing the host survives.

Although it is called heartworm, the parasite can be found in the kidney, liver and main arteries of an infected animal.

Heartworm is primarily a tropical disease. Up until about five years ago Michigan veterinarians rarely tested dogs for the disease. But due to the increased mobility of persons and their animals, heartworm is even turning up in northern Ontario.

Leininger said he has discovered 60 instances of the infection in his practice. Sustained temperatures below 60 degrees usually kill the disease causing agents stored in the mosquito's "stinger."

Canton Observer & Eccentric

Co-Publishers
Henry M. Hogan, Jr. Philip H. Power

HOME DELIVERY SERVICE
Newstand..... per copy, 15c
Carrier..... monthly, 90c.

Wrigley

GOOD NEWS

1/4 PORK LOIN ASSORTED Sliced

Pork Chops

78¢

9 TO 11 CHOPS PER PKG.

SAVE 40¢ lb.

Prices effective thru Saturday, May 3rd. We reserve the right to limit quantities.

New Low Price

PIONEER OR BIG CHIEF—BEET

SUGAR

5 LB. BAG \$1.45

We're working harder than ever to save you money!

Orchestra to hold annual pop concert

Musical selections from "show biz" will highlight the Plymouth Symphony Orchestra's annual pop concert, scheduled for Saturday, May 10, at 9 p.m. in the Westland Center Concourse.

Directed by Wayne Dunlap, the orchestra will perform selections from: Leonard Bernstein's "Candide," Victor Herbert's "Naughty Marietta,"

Verdi's "The Anvil Chorus" from "Il Trovatore," television's "The Victory at Sea," music from the movie "Camelot," "The Entertainer" from the movie "The Sting," and the finale from Tchaikovsky's Sixth Symphony.

A sing-along will conclude the concert.

Baritone Dale Schriemer will be the

soloist for the evening. A graduate of Michigan State University, Schriemer has performed several leading roles with the Opera Association of Western Michigan.

Tickets, priced at \$3 for adults and \$1.50 for students, include refreshments. Tickets are available at the Bed 'N Stead in the Forest Place Mall

in downtown Plymouth.

Members of the Allegro group of the Plymouth Symphony League are planning the evening under the chairmanship of Marge O'Day. Ticket and program chairpersons are Mary Weed and Sarah Chance. Doris Chatterley and Betty Laird are handling decorations.

Viet orphan comes to Canton

Continued from Page 1A

can standards. Hanh closely matches the size of the Prince's five-year-old son and walks with a limp.

"The doctor thought it was something serious at first," Mrs. Prince said of her new daughter's leg, "but Hanh told an interpreter she had had a bad fall. We're going to the University of Michigan Medical Center for an orthopedic examination, and I think it can be corrected."

Unless Hanh requires surgery, she will begin the 45-15 program in Miller Elementary School on Aug. 4. School personnel have agreed to test Hanh, Mrs. Prince explained, to determine the grade in which to place her.

"I imagine she'll start in kindergarten or first grade," Mrs. Prince said, "but I can't foresee any problems, because she's so small. Once she gets started, she'll catch up quickly. I'm sure. We know she's had some education, because she can count in Vietnamese."

The English language is the largest obstacle Hanh will have to surmount. But, according to Mrs. Prince's beliefs, Hanh has already learned some

English from the American soldiers who walked Saigon streets.

"SHE'S GOING to speak English really quickly," Mrs. Prince maintains. "I think she's heard enough English that she understands it, but we just have to get her to say the words."

"I wanted a baby bottle for one of the kids in the day care center I run, and Hanh went over and picked it up. Last night, I said I wanted to set the table, and she opened the silverware drawer."

So far, Mrs. Prince says, there have been no communication problems.

"If she wants a drink of water, she points to the faucet. If she's mad at the kids, she just chatters away in Vietnamese, and they know what she's talking about."

Mrs. Prince hopes to obtain the services of an Eastern Michigan University interpreter to uncover any fears Hanh is unable to communicate.

But, so far, the family has experienced no difficulty with Hanh, who shows love toward everyone.

"She's been told, through an inter-

preter, that we want her as a daughter and we love her," Mrs. Prince said. "She's really excited about the whole thing."

THE PRINCE couple, ages 27 and 29, hope to adopt another child after Hanh adjusts to her new home. They have launched a campaign to quicken Michigan's slow-moving adoption process and hope to form an organization to help parents who are seeking adoptive children.

"As long as no financial disaster occurs, we want to add to our family again," Mrs. Prince said.

But, in the meantime, the Princes will devote all their attention to their own two sons and Hanh.

Suburbs win fight

Continued from Page 1A

paid by Detroit residents," he concluded.

The board has four members from Detroit and three from the suburbs. McNamara is a board member representing western Wayne County.

It was noted during the hearing that the new Detroit city charter requires that at least four members be Detroiters.

MRS. HUNSINGER argued that Geake's motion to have an audit of the water department was out of order since the committee is charged only with holding hearings and reporting back to the Legislature.

The committee isn't supposed to take action during the hearing, she said.

Bennett disagreed, saying that the action is part of the committee's fact-finding responsibilities.

Mrs. Hunsinger urged that the motion be delayed until the full committee is present.

She said that "this has never been done at a hearing before and I will report it to the Legislature."

Ernest Cedroni, water department director, told the committee that Detroit has the lowest water rates in the nation.

HE SAID that he would have a breakdown of the water rates in an easy to understand explanation for the committee.

Cedroni said he has no objection to an outside audit, adding that he asked the Detroit city administration for one but hasn't received an answer.

Under the Detroit charter, the department is audited by the administration annually with an independent audit made every five years.

ASK FOR IT!

OUR

NEW CERTIFICATES

PAY

7.3%

4

Per Annum

6 YEAR TERM

\$1,000 Minimum

Insured to \$40,000

When Compounded Quarterly

ANNUAL YIELD IS

7.98%

Federal Regulations require a substantial loss of interest penalty for early withdrawals of Certificate Accounts.

Listen to our New Radio Newscast—
RADIO Station WLDN 95.5, 8 A.M. Monday thru Friday

SURETY FEDERAL

DOWNTOWN
1250 Griswold

EAST SIDE
8 Mile at Kelly

REDFORD
22041 Grand River

PLYMOUTH
1200 S. Sheldon Rd

LIVONIA PRODUCE

FRUIT and VEGETABLES—ALWAYS FRESH
ALWAYS AT GREAT SAVINGS

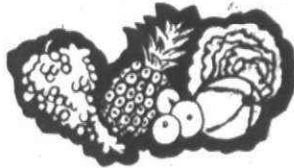

MOONLIGHT MUSHROOMS
59¢ lb.

SEALTEST HOMO MILK
TWO 1/2 Gal Cartons
\$1.29

California LARGE
Stalk of Celery 39¢

California HEAD OF LETTUCE
Large Firm Crisp 29¢

T-BONE-PORTERHOUSE STEAK
FRESH FROZEN
\$1.49 lb.
guaranteed tender

SIRLOIN STEAK
FRESH FROZEN
\$1.29 lb.
guaranteed tender

37454 Five Mile Road (just west of Newburgh Rd.)
Hours: Monday thru Saturday, 9-7;
Sunday 9-4

SUPER DRUG STORES



PROFESSIONAL SKILL
With a
PERSONAL TOUCH
At a
LOWER PRICE

"WE GUARANTEE EVERYTHING WE SELL"
... YOU HAVE OUR WORD OF HONOR

PRICES GOOD THRU SAT. MAY 3, 1975

WE RESERVE THE RIGHT TO LIMIT QUANTITIES
COPYRIGHT 1975 SUPER DRUGS

JOY LIQUID
22 oz.
44¢
LIMIT 1

BOUNTY TOWELS
JUMBO ROLL
\$3.37
LIMIT 1 PACK

SURE ANTI-PERSPIRANT DEODORANT
9-OZ.
97¢
LIMIT 1

CLOVER VALLEY ICE CREAM
1 GALLON
1.28
LIMIT 1

BRACH'S CANDY
Spearment leaves, Big Ben Jellies or Orange Slices, etc.
1-lb. 'bags'
21¢
YOUR CHOICE

DRY ROASTED PEANUTS
PLANTER'S
GIANT SIZE 16-OZ. JAR
21¢
LIMIT 1

PRO TOOTHBRUSHES
41¢
FOR

DOLLAR DAYS

18-QUART FOAM COOLER
\$1

BICYCLE PLAYING CARDS
21¢
DECKS FOR

ASSORTED PLASTIC HOUSEWARES
\$1
EA.

ASSORTED HOUSEHOLD TOOLS
Your Choice
\$1
EA.

UNIROYAL GOLF BALLS
"CUTPROOF"
PACK OF 3
\$1

ASSORTED BOXES STATIONERY
21¢
FOR

8" VINYL PLAYBALLS
ASSORTED DESIGNS
21¢
FOR

POPULAR SIZES VACUUM CLEANER BAGS
21¢
FOR

PAPERMATE 98 POWERPOINT PEN
21¢
FOR

BUCKET OF SPONGES
\$1
FOR

PLASTIC SHOE BOXES
21¢
FOR

REVERSIBLE RAG RUG
24" x 36"
\$1

SKIN BRACER
AFTER SHAVE
By Mennen
6-OZ.
\$1

EARTH BORN
NATURAL pH BALANCE SHAMPOO
8 OZ.
\$1

BABY WEEK SPECIALS
Q-TIPS COTTON SWABS
BOX OF 170
59¢

QT LOTION
QUICK TANNING
By COPPERTONE
2-OZ. LIMIT 1
\$1

NOXZEMA
MEDICATED SKIN CREAM
6-OZ. LIMIT 1
\$1

BAND-AID
BRAND PLASTIC STRIPS
JOHNSON & JOHNSON
BOX OF 90
21¢
FOR

MULTI SCRUB
Medicated cleansing lotion for oily skin.
2-OZ.
\$1

VASELINE
PURE PETROLEUM JELLY
15-OZ. JAR
79¢

JOHNSON'S BABY LOTION
9-OZ. BOTTLE
1.09

JOHNSON'S BABY POWDER
14-OZ.
89¢

JOHNSON'S BABY SHAMPOO
7-OZ.
79¢

MAYBELLINE
FRESH & LOVELY LICKETY SLICK LIP CRAYON
\$1

VITAMIN C
QUALICRAFT
250 mg.
BOTTLE OF 100
\$1

PHOTO SPECIAL
KODACHROME-EXTACHROME PROCESSING
20 EXPOSURE SLIDES
REGULAR 8 AND SUPER 8 MOVIES.
REGULAR PRICE WITHOUT COUPON \$1.87
ONE ORDER PER COUPON
COUPON MUST ACCOMPANY ORDER
EXPIRES MAY 3

HYDROGEN PEROXIDE
16-oz.
49¢

SUPER COUPON
GULF LITE CHARCOAL STARTER
49¢
QT.
EXPIRES MAY 3

SUPER COUPON
ICE CREAM BARS
69¢
LIMIT 1
EXPIRES MAY 3

SUPER COUPON
FINAL NET HAIR SPRAY
59¢
LIMIT 1
EXPIRES MAY 3

SUPER COUPON
YOUR THIRD PARTY COPY
66¢
EXPIRES MAY 3

240 N. MAIN
Plymouth, Mich. Phone 453-6880

240 N. MAIN
Plymouth, Mich. Phone 453-6880

240 N. MAIN
Plymouth, Mich. Phone 453-6880

240 N. MAIN
Plymouth, Mich. Phone 453-6880

**Jack Purcell®
by CONVERSE...**
**TOUGH ON THE COURT
OR OFF**

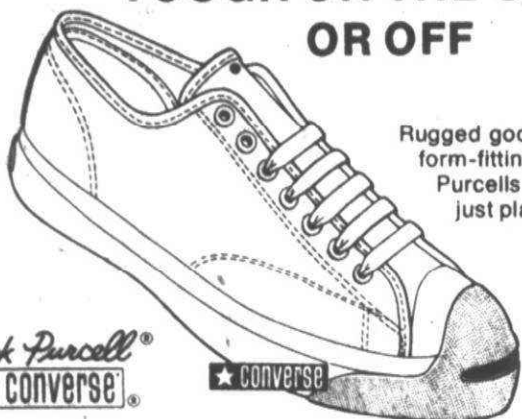

Rugged good looks combined with form-fitting comfort make Jack Purcells ideal for the game or just plain leisure wear.

\$14.95

SELECTED FOR USE
BY THE U.S. OLYMPIC TEAM
AT THE 1976 OLYMPIC GAMES
IN MONTREAL.

O'BRIEN'S MAN'S WORLD

7 MILE & FARMINGTON RD. 478-0080
MON. THRU SAT. 10-9 SUNDAY 12-5
GRAND RIVER & 5 MILE RD. 835-1424
Mon. 9-9 Tues. & Wed. 9-6 Thurs. & Fri. 9-9
Sat. 9-7 Sun. 12-5

**A Rose Says
It All...**



Show your mother how much you care with a beautiful RED silk rose, at only \$1.95 ... gift boxed.

McDevitt

7 Mile-Farmington Road
Northwood Center, Royal Oak
Eastland Center Concourse, Harper Woods
Universal City Mall, Warren

Sav-on DRUGS
**33458 W. 7 MILE RD.
& FARMINGTON RD.
PHONE 474-3330**

SAV-ON COUPON
**ELECTRIC MIST
CURLING IRON**
\$8.95
Limit 1 EX. 5-11-75

SAV-ON COUPON
\$1.00 OFF
ANY COLOGNE
Over \$3.00
Limit 1 EX. 5-11-75

SAV-ON COUPON
**LADY
SCHICK
SHAVING
WAND**
\$11.88
Limit 1 EX. 5-11-75

SAV-ON COUPON
\$2.00 OFF
**ANY TIMEX
WATCH**
Limit 1 EX. 5-11-75

Sale at Livonia Store Only

LINGERIE...
The perfect gift for Mother's Day



You will find many other beautiful items in our collection of dresses, sportswear and spring rainwear.

**CLEARANCE ON
ALL MERCHANDISE
UP TO 75% OFF**

Ray's
Fashions and Bridals
7 Mile at Farmington Road, Livonia
MON., THURS. FRI. 9:30-9:00
TUES., WED., SAT. 9:30-5:00
478-1450

Win Tickets!
to
Funny Lady
for
**MOTHER'S
DAY**
at
**7 MILE &
FARMINGTON
SHOPPING
CENTER**



MAY 1-9

Bonanza Sirloin Pit
Gingiss Formal
House of Music
Kinney's Shoes
K-Mart
E.J. McDevitt
O'Brien's Man's World
Paper Tiger Book Store
Ray's Bridal Salon
Sanders
Sav-On Drugs
Sew-n-Save
Today
Farmer Jack's

MOTHER'S DAY
Album Specials

1. FEEL LIKE MAKIN' LOVE—Roberta Flack.....\$3.99
2. HEARTS—America.....3.99
3. I'LL PLAY FOR YOU—
Seals & Crofts.....3.99
4. CHICAGO VIII.....4.49
5. STRAIGHT SHOOTER—Bad Company.....3.49
6. TOMMY—Double LP—Movie Soundtrack.....6.49
7. TOYS IN THE ATTIC—Aerosmith.....4.49
8. PHYSICAL GRAFFITI—Double LP—
Led Zeppelin.....6.88
9. SWITCH—Golden Earring.....3.99
10. WELCOME TO MY NIGHTMARE—
Alice Cooper.....3.99

PLUS: LARGE SELECTION OF 8 TRACKS
ONLY \$1.69

House of Music
7 Mile-Farmington Rd. Shopping Center 478-1520
Daily 10-9 Sun. 12-5

**sew-n-save
Fabrics**
**MOTHERS
DAY
SALE**
PRICES GOOD THRU SAT. MAY 3

**FANCY POLYESTER
DOUBLEKNITS**
1.88
• REGULAR PRICE 2.98
• FIRST QUALITY
• 60" WIDE ON BOLTS

**COTTON & COTTON
BLEND PRINTS**
77¢
• FIRST QUALITY
• 45" WIDE
• ON BOLTS

LIVONIA STORE ONLY

Kinney shoes
**THE GREAT
AMERICAN SHOE STORE**
**GIFT LIST
FOR
MOM**

TOTE BAGS • HANDBAGS • BELTS
SLIPPERS • WALLETs • PANTYHOSE
GIFT CERTIFICATES • SHOES

**ALL NUDE
PANTYHOSE**
6 pairs
\$5.00

**CASUAL SANDALS
ESPADRILLES**
Reg. \$7.99
\$5.88

7 MILE-FARMINGTON CENTER
Phone: 478-0760

**A word of advice to
you brides whose grooms
aren't renting their tuxedos
from Gingiss:
elope.**

Gingiss Formalwear is the world's largest renter of wedding tuxedos. With the most wedding experience. With the biggest selection of wedding styles and colors. And with the reputation for turning out grooms that brides are proud to be seen with.

Formal accessories
and
Playboy gift items
at
slashed prices.

ALSO: **FREE COUPON
FUN BOOKLET**
worth \$250
for every
PROM TUXEDO RENTAL

gingiss formalwear
7 MILE-FARMINGTON SHOPPING CENTER
LIVONIA 478-1718

Give Mom A Gift
she can open over & over

Catherine Marshall's Newest Best Seller
"Something More"
Reg. 6.95 Now 5.95

NEW
"Woman's Day Collector's Cook Book"
\$9.95

Now in Paperback
Rose Kennedy's
"Times to Remember"
\$2.50

BOOKS • MAGAZINES • POSTERS

**Paper Tiger
Book Center**
478-3240

BONANZA

**BRING MOTHER IN ANY DAY FOR
ONE OF OUR DELICIOUS STEAKS
(OR CHICKEN-SHRIMP-VEAL-FISH)
LUNCHEON OR DINNER**

AS ALWAYS AT PRICES YOU CAN AFFORD

**WHILE YOU'RE IN SIGN UP FOR
FREE TICKETS TO "FUNNY LADY"**

**HOURS: SUNDAY THRU THURSDAY 11 am-8 pm
FRIDAY AND SATURDAY 11 am-9 pm**

Registration still open at SC

Late registration for spring session classes at Schoolcraft College(SC) will remain open through May 5. Sign-up for classes taught on campus and in the Garden City instructional center is being held in the auxiliary gym on the main campus through May 1. After that, it will be held in the student affairs office. Hours are 8:30-11:30 a.m., 1-3:30 p.m. and 6:30-8:30 p.m. Fulltime students who register late are charged a \$10 fee; part-time students pay \$2.50 per class. Further information about late registration is available by calling the SC admissions office.



ROBERT W. CADOTTE

Cadotte running for S'craft board

Robert W. Cadotte has announced his candidacy for the board of trustees of Schoolcraft College, Livonia, in the June 9 election. Cadotte, 49, of 30125 Grandon, Livonia, is vice president of Manufacturers National Corporation — holding company for Manufacturers Bank of Livonia.

CADOTTE is governor and second vice president of the Schoolcraft College Foundation — an organization formed to raise scholarship funds for Schoolcraft students — and has been a member of the foundation for several years.

He is a parishioner of St. Damian Catholic Parish in Westland and a member of the Society of St. Vincent de Paul.

"I firmly believe that Schoolcraft College has become one of the most vital and necessary parts of our community, assisting as it does in the preparation of our high school gradu-

ates for completion of their education in four-year institutions," says the candidate who has a daughter attending Schoolcraft.

"Moreover, Schoolcraft provides career opportunity programs to prepare students for livelihood in the increasingly technical and demanding world they face today.

"Schoolcraft also is reaching out to all parts of the community through its community affairs programs, programs for senior citizens, persons interested in the arts, physical fitness and many other activities."

AS AN OFFICER and governor of the Foundation, Cadotte says: "I have been actively interested in the good of Schoolcraft and its community.

"As trustee, I will be able to work more directly with the school and in the community to provide active support for its endeavors.

"As an example, I heartily support the efforts to obtain a fine arts instructional and presentation building at Schoolcraft. It is a facility greatly needed by the school and the community."

Cadotte, born in Detroit and a continuous resident of Michigan since 1955, received a law degree from University of Detroit School of Law in 1951, attended the American Institute of Banking, and graduated from the Graduate School of Banking, University of Wisconsin, in 1966. He has been an instructor in commercial law and negotiable instruments for the American Institute of Banking.

He is a member of the American Institute of Banking, Michigan, Livonia and Detroit bar associations, and Wolverine Club of Michigan.

KITCHEN REMODELING

Custom Cabinets
Tops - Vanities
Bathroom Remodeling
VISIT OUR DISPLAYS
*Built ins ... Bars - Sink
Tops ... Ash - Birch - Walnut*

"THE CABINET PROFESSIONALS"

RICH WALL CABINET CO. LO 1-7100
27005 Michigan - Inkster 1 mile west of Telegraph

GRAND OPENING

THURSDAY MAY 1 through SATURDAY MAY 3

PRIZES TO BE GIVEN AWAY

3 \$100 Gift Certificates	6 Bottles of Spring Mist
4 \$50 Gift Certificates	1 Dozen Roses
5 \$25 Gift Certificates	1 Bottle Champagne

Ryan's SPRING CREST Draperies

VILLAGE FASHION MALL, 19183 MERRIMAN at 7 MILE, LIVONIA, 478-2340

Local NOW will elect

Officers for the recently-organized Midwestern Wayne Count chapter of National Organization for Women (NOW) will be elected at the chapter's meeting Saturday, May 3 at 1 p.m. in the Western Wayne YWCA, 26729 Michigan, Inkster.

The chapter serves the areas of Garden City, Westland, Wayne, Dearborn and Dearborn Heights.

MAGIC IN LIGHTING by Aladdin

SPECIAL SALE

We're Selling
GEORGE KOVACS

Not the Man,
but the great
selection of
GEORGE KOVACS
beautiful,
functional
Lamps and
Lighting

on SALE - This Week

Aladdin's Lamp & Lighting
33220 W. Seven Mile 1½ Blocks East of Farmington Rd.

Why Pay More! Why Pay More! Why Pay More! Why Pay More! Why Pay More! Why Pay More! Why

GARDEN HEADQUARTERS

WHY PAY MORE

MEIJER thrifty acres

BLACK & DECKER

18" OVAL BLADE MOWER

18" electric lawn mower. Dual blade cutting action. Swingover handle. #8016

\$99⁹⁹

GRASS TRIMMER

Rotary blade cutting action. Convenient long handle. #8200

\$10⁸⁸

DELUXE HEDGE TRIMMER

16" cutting blade. Dual edge cutting action. Convenient horseshoe handle. #8121

\$19⁹⁹

HEAVY DUTY CORDLESS GRASS SHEARS

Cordless convenience. Heavy duty battery. Rapid re-charge capability. #8285

\$19⁹⁹

LANDSCAPE SPECIAL!

CANADIAN PEAT MOSS

One of nature's finest soil conditioners. Absorbs 20 times its own weight in water. 98% undecomposed organic material. Weed free. Covers 4 cu. ft. Our Reg. \$5.97

\$4⁹⁷

SPECIAL PURCHASE!

BEAUTIFUL FLOWERING RHODODENDRON AND AZALEA

Loaded with flowers in late April, early May. Ideal for those shady protected corners.

SAVE \$1.00

Azalea	Rhododendron
Our Reg. \$4.97	Our Reg. \$5.97

\$3⁹⁷ \$4⁹⁷

Scotts

FAMILY GRASS SEED

Good looks and good wear without a lot of pampering. Develops an attractive lawn in sun or partial shade. Ideal for seeding a new lawn as well as upgrading a thin lawn. 2,500 sq. ft. box (3½ lb.)

Our Reg. \$10.95

\$8⁹⁵

SAVE \$2.00

ORTHO WEED & FEED

For a clean, healthy lawn. Feeds grass plus gets rid of weeds.

5,000 sq. ft.

\$9⁹⁵

10,000 sq. ft.

\$18⁹⁵

ORTHO VEGETABLE GARDEN FOOD

5-10-10 analysis plus trace elements. Builds strong plants. Great for all vegetables.

5 lb.

\$1⁹⁸

25 lb.

\$6⁹⁸

ORTHO LAWN SPRAYER

Spray on weed killers lawn sprayer. Lets water pressure do the work. Great for liquid fertilizers.

\$4⁹⁸

ORTHO WEED-B-GON JET WEEDER

Get the broadleaves out of your lawn. Easy to use. Jet stream kills most weeds. 23 oz.

\$2⁴⁹

ORTHO WEED-B-GON

Kills broadleaf weeds, roots and all. Also controls clover. Qt. size.

SAVE \$1.00
Our Reg. \$4.98

\$3⁹⁸

Gallon size **\$10⁹⁸**

PRICES GOOD THRU SAT. MAY 3, 1975

MEIJER RESERVES THE RIGHT TO LIMIT QUANTITIES ACCORDING TO SPECIFIED LIMITS. NO SALES TO DEALERS, INSTITUTIONS OR DISTRIBUTORS.

MEIJER THRIFTY ACRES — 45001 FORD RD. AT CANTON CENTER RD.

SHOP MONDAY THRU SATURDAY 8 A.M. TO 10:30 P.M. — SUNDAY 9 A.M. TO 7 P.M.

Why Pay More! Why Pay More! Why Pay More! Why Pay More! Why Pay More! Why Pay More! Why Pay More!



NOW THRU SATURDAY
COUPON SALE!

<p>SAVE 20¢ with this coupon toward the purchase of:</p> <p>TOP FROST FROZEN WHIPPED TOPPING 29¢ 10 oz. wt. tub Good Thursday May 1 thru Saturday May 3, 1975</p> <p>Coupon limited to one per item and per person Meijer THRIFTY ACRES</p>	<p>SAVE 28¢ with this coupon toward the purchase of:</p> <p>GENERAL MILLS TRIX CEREAL 79¢ 16 oz. wt. box Good Thursday May 1 thru Saturday May 3, 1975</p> <p>Coupon limited to one per item and per person Meijer THRIFTY ACRES</p>	<p>SAVE 77¢ with this coupon toward the purchase of:</p> <p>CELEBRITY LADIES' BRA \$1.50 SIZES (A) 32-36, (B) 32-38, (C) 34-38 OUR REG. \$2.27 Good Thursday May 1 thru Saturday May 3, 1975</p> <p>Coupon limited to one per item and per person Meijer THRIFTY ACRES</p>
<p>SAVE 30¢ with this coupon toward the purchase of:</p> <p>FOOD CLUB INDIVIDUALLY WRAPPED AMERICAN SLICES 79¢ 16 oz. wt. (1 lb.) pkg. Good Thursday May 1 thru Saturday May 3, 1975</p> <p>Coupon limited to one per item and per person Meijer THRIFTY ACRES</p>	<p>SAVE \$1.00 with this coupon toward the purchase of:</p> <p>FOOD CLUB CANNED HAM \$3.97 3 lb. Good Thursday May 1 thru Saturday May 3, 1975</p> <p>Coupon limited to one per item and per person Meijer THRIFTY ACRES</p>	<p>SAVE 50¢ with this coupon toward the purchase of:</p> <p>DERBY 100% COTTON POCKET T-SHIRT IN A RAINBOW OF COLORS 97¢ SIZES S-M-L-XL REG. \$1.47 Good Thursday May 1 thru Saturday May 3, 1975</p> <p>Coupon limited to one per item and per person Meijer THRIFTY ACRES</p>
<p>SAVE 35¢ with this coupon toward the purchase of:</p> <p>10' OFF LABEL COLD POWER LAUNDRY DETERGENT 88¢ 49 oz. wt. box Good Thursday May 1 thru Saturday May 3, 1975</p> <p>Coupon limited to one per item and per person Meijer THRIFTY ACRES</p>	<p>SAVE 26¢ with this coupon toward the purchase of:</p> <p>TOPCREST LIGHTER FLUID 69¢ 64 oz. (1/2 gallon) Good Thursday May 1 thru Saturday May 3, 1975</p> <p>Coupon limited to one per item and per person Meijer THRIFTY ACRES</p>	<p>SAVE 30¢ with this coupon toward the purchase of:</p> <p>SPENCER JR. BOYS' T-SHIRTS 35¢ REG. 65' SIZES 2 to 8 Good Thursday May 1 thru Saturday May 3, 1975</p> <p>Coupon limited to one per item and per person Meijer THRIFTY ACRES</p>
<p>SAVE 20¢ with this coupon toward the purchase of:</p> <p>STYROFOAM WIG HEAD 38¢ OUR REG. \$58 Good Thursday May 1 thru Saturday May 3, 1975</p> <p>Coupon limited to one per item and per person Meijer THRIFTY ACRES</p>	<p>SAVE \$3.00 with this coupon toward the purchase of:</p> <p>MEN'S BARI-JACKET \$3.00 OFF 36-46 REG. \$14.97 48-50 & X LONG REG. \$15.97 Good Thursday May 1 thru Saturday May 3, 1975</p> <p>Coupon limited to one per item and per person Meijer THRIFTY ACRES</p>	<p>SAVE \$5.00 with this coupon toward the purchase of:</p> <p>#1707 S.K. 7 PIECE WRENCH SET \$7.99 OUR REG. \$12.99 Good Thursday May 1 thru Saturday May 3, 1975</p> <p>Coupon limited to one per item and per person Meijer THRIFTY ACRES</p>
<p>SAVE \$1.00 with this coupon toward the purchase of:</p> <p>YOUR CHOICE OF ANY L.P. RECORD FROM OUR GREAT SELECTION \$1.00 OFF OUR REG. \$5.77 Good Thursday May 1 thru Saturday May 3, 1975</p> <p>Coupon limited to one per item and per person Meijer THRIFTY ACRES</p>	<p>SAVE \$1.00 with this coupon toward the purchase of:</p> <p>ASSORTED COLORS BOYS' 50% POLYESTER & 50% COTTON WESTERN JEANS \$3.57 OUR REG. \$4.57 SIZES 8-16 Good Thursday May 1 thru Saturday May 3, 1975</p> <p>Coupon limited to one per item and per person Meijer THRIFTY ACRES</p>	<p>SAVE \$2.50 with this coupon toward the purchase of:</p> <p>FULLER 14 INCH PIPE WRENCH \$3.24 OUR REG. \$5.74 Good Thursday May 1 thru Saturday May 3, 1975</p> <p>Coupon limited to one per item and per person Meijer THRIFTY ACRES</p>
<p>SAVE 30¢ with this coupon toward the purchase of:</p> <p>ANY RINGS, EARRINGS, ROPES, NECKLACES OR BRACELETTES IN STOCK PRICED 57¢ REGULARLY \$7 Good Thursday May 1 thru Saturday May 3, 1975</p> <p>Coupon limited to one per item and per person Meijer THRIFTY ACRES</p>	<p>SAVE \$1.49 with this coupon toward the purchase of:</p> <p>HALF PRICE! PACKAGE OF 2 CERTRON 80 MINUTE 8 TRACK BLANK CASSETTE \$1.48 OUR REG. \$2.97 Good Thursday May 1 thru Saturday May 3, 1975</p> <p>Coupon limited to one per item and per person Meijer THRIFTY ACRES</p>	<p>SAVE \$3.00 with this coupon toward the purchase of:</p> <p>LEE MUFFLERS \$10.47 OUR REG. \$13.47 SIZES TO FIT MOST CARS Good Thursday May 1 thru Saturday May 3, 1975</p> <p>Coupon limited to one per item and per person Meijer THRIFTY ACRES</p>
<p>SAVE \$4.00 with this coupon toward the purchase of:</p> <p>10" x 17" REVOLVING DOUBLE HIBACHI \$10.97 OUR REG. \$14.97 Good Thursday May 1 thru Saturday May 3, 1975</p> <p>Coupon limited to one per item and per person Meijer THRIFTY ACRES</p>	<p>SAVE 13¢ with this coupon toward the purchase of:</p> <p>AQUA NET HAIR SPRAY 19¢ 13 oz. net wt. can Good Thursday May 1 thru Saturday May 3, 1975</p> <p>Coupon limited to one per item and per person Meijer THRIFTY ACRES</p>	<p>SAVE \$3.00 with this coupon toward the purchase of:</p> <p>TI-MITE 600 WATTS TIMER \$4.42 BROWN OUR REG. \$7.42 #MODEL PLT I-B Good Thursday May 1 thru Saturday May 3, 1975</p> <p>Coupon limited to one per item and per person Meijer THRIFTY ACRES</p>
<p>SAVE \$10.00 with this coupon toward the purchase of:</p> <p>SUN 20 LBS. CHLORINE \$39.96 OUR REG. \$49.96 80-4 oz. packets Good Thursday May 1 thru Saturday May 3, 1975</p> <p>NAME _____ ADDRESS _____ PHONE _____</p> <p>Coupon limited to one per item and per person Meijer THRIFTY ACRES</p>	<p>SAVE 50¢ with this coupon toward the purchase of:</p> <p>DIAPARENE CREAM PERI-ANAL \$1.49 4 oz. net wt. tube Good Thursday May 1 thru Saturday May 3, 1975</p> <p>Coupon limited to one per item and per person Meijer THRIFTY ACRES</p>	<p>SAVE 50¢ with this coupon toward the purchase of:</p> <p>9 INCH PLASTIC TRAY 84¢ OUR REG. \$1.34 Good Thursday May 1 thru Saturday May 3, 1975</p> <p>Coupon limited to one per item and per person Meijer THRIFTY ACRES</p>
<p>SAVE \$10.00 with this coupon toward the purchase of:</p> <p>HAVILAND CHLOR-CON CONCENTRATE CHLORINE \$29.96 20 lbs. OUR REG. \$39.96 Good Thursday May 1 thru Saturday May 3, 1975</p> <p>NAME _____ ADDRESS _____ PHONE _____</p> <p>Coupon limited to one per item and per person Meijer THRIFTY ACRES</p>	<p>SAVE 25¢ with this coupon toward the purchase of:</p> <p>CORN WHISK BROOM 59¢ OUR REG. \$84 Good Thursday May 1 thru Saturday May 3, 1975</p> <p>Coupon limited to one per item and per person Meijer THRIFTY ACRES</p>	<p>SAVE \$5.00 with this coupon toward the purchase of:</p> <p>PARMI TOOL #4-CW 4 1/2 CUBIC FT. WHEELBARROW \$42.88 OUR REG. \$47.88 Good Thursday May 1 thru Saturday May 3, 1975</p> <p>Coupon limited to one per item and per person Meijer THRIFTY ACRES</p>
<p>SAVE \$5.00 with this coupon toward the purchase of:</p> <p>PATCH DENIM SLEEPING BAG \$12.97 3 lb. fiberfill OUR REG. \$17.97 Good Thursday May 1 thru Saturday May 3, 1975</p> <p>Coupon limited to one per item and per person Meijer THRIFTY ACRES</p>	<p>SAVE \$3.00 with this coupon toward the purchase of:</p> <p>MODEL #8 TIVOLI HAND SHOWERS \$9.38 OUR REG. \$12.38 Good Thursday May 1 thru Saturday May 3, 1975</p> <p>Coupon limited to one per item and per person Meijer THRIFTY ACRES</p>	<p>SAVE \$5.00 with this coupon toward the purchase of:</p> <p>#1674 PROMOTIONAL CENTRA QUALITY ROTO SPREAD \$12.77 OUR REG. \$17.77 Good Thursday May 1 thru Saturday May 3, 1975</p> <p>Coupon limited to one per item and per person Meijer THRIFTY ACRES</p>

MEIJER THRIFTY ACRES — 45001 FORD RD. AT CANTON CENTER RD.

SHOP MONDAY THRU SATURDAY 8 A.M. TO 10:30 P.M. — SUNDAY 9 A.M. TO 7 P.M.

BIG-TALL-REG-SMALL

THE SPECIALTY SHOP FOR THAT Special Man...

SUIT SIZES 35-60
PANTS 27-60
SHIRTS 14 1/2-20

NAP'S MEN'S WEAR
25425 Plymouth Rd.
KE 4-8260
Nap's complete family shoe store
26405 Plymouth Rd

Local pharmacists answer

What about generic drugs?

By MARILYN FITCHETT

To go with generics or to stick with name brands — that's the question facing Michigan consumers following a state law which says consumers may

ask their pharmacists to fill prescriptions with cheaper, but equivalent drugs.

The law permits pharmacists to fill prescriptions with lower-priced drugs which are chemically identical with brand name drugs. The substitution cannot be made if the customer does not request it, or if the physician specifies only a particular brand can be used.

While most persons in the pharmacy industry will not argue that generic drugs can lead to savings on medicine for the consumer, the generic controversy centers on whether generic drugs will do the same job as the more expensive name brands.

ACCORDING TO Ronald Seldon, Arnold Drug Stores executive, generic drugs are alike in chemical composition as the name brand with all having the same chemical name and all passing U.S. government standards. "Generics aren't really new," Seldon said. "Many widely used medications including penicillin, thyroid and digitalis are routinely prescribed by generic name."

But Dr. Dale J. Chodos, an Upjohn research manager, questions the equivalency of drugs.

"The study or how drugs are absorbed, bioavailability, has frequently demonstrated that drugs having the same chemical characteristics do not always have equal treatment results," Chodos said.

"Don't play the substitution game. It could be dangerous."

WHILE MANY druggists in the area believed generics in some cases will fill the bill, they are not welcoming the generic drug law with open arms.

"A professional pharmacist is more concerned with quality than with price," John Wiltse of Wiltse's Community Pharmacy in Plymouth said.

"Most pharmacists have already been trying to give customers the cheapest of quality medicines from reputable firms like Upjohn and Parke-Davis.

"I would rather use their drugs than some fly by night outfit's."

"Where we're sure a generic drug is safe and if the customer asks for it, we'll use it."

"The main thing is that we give the best medication we can. If we can save customers money, fine. But if we can't give a drug that will work as

well as a brand name, then it is not worth it. A professional pharmacist isn't going to lay his reputation on the line to save 50 cents."

HENRY CROLL of Cook's Pharmacy in Redford Township went so far as to call the generic drug law "unequivocal."

"The law allows the druggist to use any kind of junk he wants," and that's what I'm talking about — junk and there's a lot of it around."

Max Kreitman of Westland's Drug Mart questions whether generic drugs are "worthwhile."

"Take Darvon 65, for instance," Kreitman said. "Lily is the only company that can make it without it burning your stomach. I'm just not sure of the quality of generic merchandise."

Kreitman said he will stick with name brands for his family.

"The trusted companies can check each capsule or tablet. I'm not sure that other companies bother to do this."

WHILE FOR some drugs there are no generic equivalents, Seldon of the Arnold chain believes there are now generic equivalents for more than 200 of the most commonly prescribed drugs.

Seldon said the generic law is expected to have its greatest impact on the cost of maintenance drugs — medications used on a daily or almost daily basis by sufferers from chronic diseases such as heart trouble, diabetes and circulatory disorders.

But Chuck McKellar of Burke Drugs in Garden City discounts the Arnold contention.

"There are probably a lot of older persons who would be interested in less expensive drugs, but I wouldn't trust some brands."

Kreitman of Drug Mart said he would hesitate giving generic drugs to heart patients.

"Off-brand drugs could result in toxicity leading to an overdose in heart patients," Kreitman said.

QUALITY ASIDE, some pharmacists argue generic drugs are not that much cheaper than brand names.

Some, they say, result in a savings of only a penny per capsule. Others, however, will cut the cost of the prescription by close to half.

As the law stands now, the pharmacist seems to be the middleman be-

tween a doctor who may specify no generic drugs are to be used in a prescription and the consumer who has the option of seeking out cheaper drugs.

UNITY OF LIVONIA

REAL PEACE IS RIGHT ACTION.

DO YOU HAVE IT?

Sunday Services 9:30 & 11:00 am

Dial-a-Positive Thought

261-2440

28660 Five Mile

SAVE UP TO 50%
on Drapery, Slipcover and Upholstery Fabrics

CUSTOM MADE SLIPCOVERS
SPECIAL LABOR FOR LIMITED TIME ONLY

SOFA.....\$35
CHAIR.....\$21.90

We Carry a Large Selection of Ready-to-Hang Draperies and Spreads

WINDOW SHADES
While You Wait
ROOM DARKENERS
Our Specialty

Pacific drapery INC.

27195 CHERRY HILL at INKSTER

LO 5-7420 OPEN DAILY 9:30-6:30 FRIDAY 9:30-9 LO 5-7420

Tarver Appliance Mart Presents

Magic Chef's Custom Look

Remodeling or Replacing

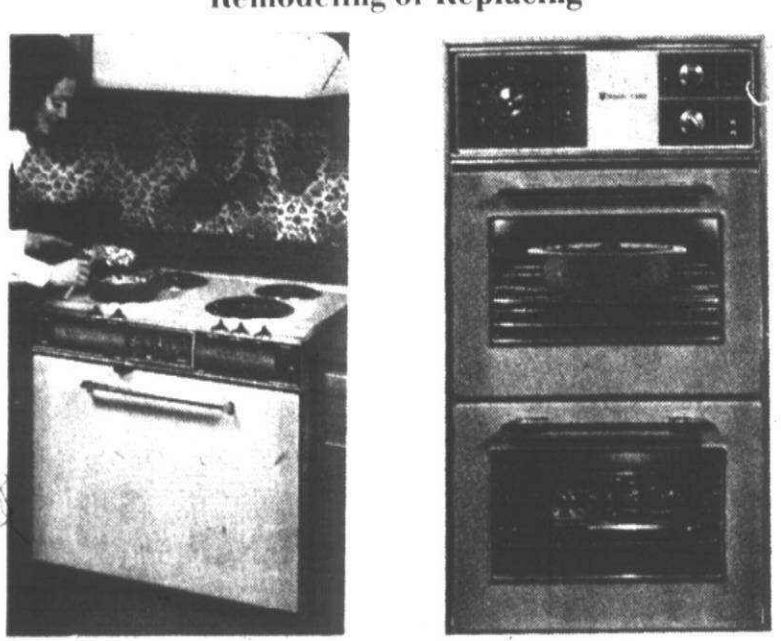

Gas or Electric Low
Built-ins-Drop-ins-Slide-ins Low
Ovens-Surface Units-Dishwashers Prices

TARVER APPLIANCE MART

19050 MIDDLEBELT at 7 Mile • LIVONIA. 476-6177

SUPER PRODUCE SAVINGS!

FRESH & CRISP
LETTUCE

 **29¢** head

NEW CROP
TEXAS YELLOW
ONIONS

2 lbs. **49¢**



Joe's Produce

33152 W. 7 MILE RD. - LIVONIA 477-4333
Just East of Farmington Rd.
SUN., MON., TUES., WED. 10 A.M. - 7 P.M.
THURS., FRI., SAT. 10 A.M. - 8 P.M.

Consumers stick with brand drugs

Whether it's a lack of awareness about the new generic drug law or a distrust of off-brand drugs, consumers in western Wayne County seem to be sticking with name brand drugs.

Although consumers have been able since April 1 to ask their pharmacist to prescribe cheaper but equivalent drugs, few appear to be doing so.

Most pharmacists in the area have reported only a smattering of requests for generics and most said the requests were made the first week the law went into effect.

Chuck McKellar, Burke Drugs pharmacist in Garden City, said he was surprised by the lack of requests for generic drugs.

"We haven't had very many requests," McKellar said. "In fact, customers have told us they don't want cheaper brand names. Evidently they generally distrust generic drugs."

Lack of awareness and a lack of trust aside, a Livonia druggist points to another reason why consumers are avoiding generic drugs.

"Why should a person ask for a cheap drug when Blue Cross will pay the bulk of any prescription, including those for expensive drugs," Khamis Ziadeh of B & B Drugs asked.

"The first day the law went into ef-

fect two or three persons asked for generics. Since then I think everyone has forgotten about the law."

Another factor which may be responsible for pharmacists filling few generic prescriptions is the greater frequency with which doctors are writing "DAW (dispense as written)" on their prescriptions.

On such prescriptions, a pharmacist may not substitute generic drugs even if the consumer asks.

"Are doctors writing DAW more often on their prescriptions? You bet they are," Henry Croll, druggist at Cook's Pharmacy in Redford Township said.

"They write DAW on the prescription because they know what they want and what they want is quality."

While pharmacists have reported few persons taking advantage of the generic drug law, most said they would begin to stock more generic brands if consumers begin to demand them.

TILE & CARPET SPECIALS

SHAG CARPETING 100% NYLON Compare at 6.99 4.99 sq. yd.	KITCHEN CARPETING With Rubber Backing 3.99 sq. yd.	SELF-STICK V.A. FLOOR TILE FAMOUS MAKER 45 sq. ft. 10.99 per box
ARMSTRONG SOLARIAN® \$7.95 sq. yd. Ceramic WALL TILE 4 1/4 x 4 1/4 49¢ sq. ft.		
VINYL ASBESTOS FLOOR TILE 12 x 12 45 sq. ft. 5.99 per box	LINOLEUM RUG 9 x 12 6.99	ARMSTRONG CARPET TILE 12 x 12 Self Stick Back 35¢ ea.
CERAMIC FLOOR TILE Now Only 69¢ sq. ft.		FREE ESTIMATES EXPERT INSTALLATIONS 32639 FORD RD. (1/2 blk. E. of VENOY) 427-6620

AJAX FLOOR COVERING

Sit in with the
Detroit Symphony

SATURDAY MAY 3 AT 9 P.M.

BRING YOUR OWN CHAIR AND SIT YOURSELF DOWN TO ENJOY A FREE POPS CONCERT ON THE WESTLAND CENTER MALL.

YOU'LL HEAR WORKS BY GERSHWIN, TCHAIKOVSKY AND WEBB, PLUS EXCERPTS FROM "FUNNY GIRL" AND "JESUS CHRIST SUPERSTAR" BRING THE WHOLE FAMILY!

PAUL DOUGLAS FREEMAN, CONDUCTING



WESTLAND CENTER
WAYNE AND WARREN ROADS
WESTLAND
DAILY 9:30-9 P.M. SUN. 12-5 P.M.

Michigan CANVAS AWNINGS

ARE NOW PERMANIZED WITH VINYL AND SILICONE
BEAUTIFIES YOUR HOME AT Moderate Prices!



CUSTOM STYLING WITH LUXURIOUS VINYL & DACRON 1975 FABRICS

5 YEAR WARRANTY

FREE ESTIMATES, SAMPLES BROUGHT TO YOUR HOME

894-4400 SERVING DETROIT & SUBURBS

MICHIGAN TENT & AWNING CO.
4892 GRAND RIVER

Why Pay More! Why Pay More! Why Pay More!

MICRO WAVE OVEN DEMONSTRATION

#NE6600
PANASONIC MICROWAVE OVEN

Stop and see this oven in action on
Friday, May 2 6 p.m. to 9 p.m.
Saturday, May 3 12 to 5 p.m.



• Recipe-Matic™ Time Selection (Dial-a-Dinner)
• Twin Power
• Automatic Defrost
• 30 minute Timer
• Easy operation. Dial desired recipe card, turn the timer to dial specific food, push the "Cook" button
• End of cooking bell, automatic shut-off
• Interior oven light
• Safety-sealed body
• With deluxe color cookbook

Our Reg. \$439.88
\$399.88

JEWELRY/SMALL APPLIANCE DEPT.

PRICES GOOD THRU SAT. MAY 3, 1975

MEIJER THRIFTY ACRES — 45001 FORD RD. AT CANTON CENTER RD.
SHOP MON. THRU SAT. 8 a.m. to 10:30 p.m. SUN. 9 a.m. to 7 p.m.

Family-Like Atmosphere
CAMP SEQUOIA
 40 Boys & Girls, ages 6-15
 1-7 Weeks; Staff 1:4
 Varied Program—\$110/wk.
 Emphasis on Individual Ability
 Mr. & Mrs. Robert Welke
 365 Helme, Adrian, Michigan 49221
 Call Collect (517) 263-2039

3 from Schoolcraft are named outstanding educators

A history instructor, biology instructor and a dean at Schoolcraft College have been named "Outstanding Educators of America" for 1975. Those honored are Thad E. Diebel, dean of applied sciences, Harold B. Fortney, history, and Roger A. Sutherland, biology. They were nominated

by Schoolcraft President C. Nelson Grote. The outstanding educators awards program honors persons for exceptional service, achievements and leadership in the field of education.

WITH THE COLLEGE since 1973, Dean Diebel is a long-time Michigan educator in the field of vocational-technical education.

Early in his career, he taught with the Muskegon School District where he became assistant director of vocational education. He also taught mechanical drafting at Ferris State College for three years before becoming assistant dean of the trade and industrial division there.

He left Michigan in 1965 to become director of vocational education for the state of Montana. In 1966 he headed a party of the United States Agency for International Development at the Dunwoody Industrial Institute in Kartoum, Sudan.

Later Diebel went to Northern Montana College where he worked until joining the Schoolcraft staff.

Diebel, who lives at 10381 Wayne Road, Livonia, has a bachelor's degree from Michigan State University and master's degree in vocational education and administration from the University of Michigan.

He is vice-chairman of the National Occupational Competency Testing Institute (NOCTI) which certifies and recognizes equivalency credit at the undergraduate level.

FORTNEY, 33575 Cindy Avenue, Livonia, has been an instructor at Schoolcraft since it opened in 1964 and teaches both history and political science.

Besides teaching at the college, Fortney is an active member in various educational and civic organizations such as the Schoolcraft College Foundation, the Athletic Board of Control, American Historical Association, Historical Society of Michigan and Society of American Archivists.

He earned his bachelor's in education from Fairmont State College and master's from West Virginia University. He has done additional graduate work at the University of Wisconsin and Ohio State University.

This fall, Fortney will be teaching a new history course entitled "History of Michigan and the Great Lakes."

SUTHERLAND, 5488 Warren Road, Ann Arbor, is also an original member of the faculty at Schoolcraft.

He holds a degree in biology and chemistry from Bowling Green State University and another in physical therapy from Case Western Reserve University. He has master degrees in biology and education from the University of Michigan and has done additional graduate work at Central Michigan University.

Before working at Schoolcraft, Sutherland taught biology in Allen Park. During that time, and after coming to the college, he worked summers as a physical therapist at University Hospital, Ann Arbor.

At Schoolcraft Sutherland was instrumental in developing curriculum in his department and in the nursing program. He also helped develop the general biology audio-tutorial program.

He recently was elected to the board of directors of the Michigan Audubon Society. His memberships include the American Physical Therapy Association, Association of College Biology Educators, American Institute of Biological Science, Washtenaw and National Audubon Societies, and Michigan Botanical Society.

Biographical sketches of the three educators will appear in the national awards volume — "Outstanding Educators of America."



ROGER A. SUTHERLAND
biology instructor



HAROLD B. FORTNEY
history instructor



THAD E. DIEBEL
applied sciences dean

Who Do We Serve?

It's one of the questions we asked ourselves in planning our new facilities on Six Mile Road.

And we realized that we serve the entire community... including families of different means and from different walks of life.

That's why we carefully planned for economy of operation... to assure that at all of our locations we can continue to offer prices everyone can afford.

HARRY J. WILL
Funeral Homes, Inc.

SIX MILE ROAD - EAST OF NEWBURGH
 Elmer W. Engel, Mgr.

PLYMOUTH ROAD - EAST OF BEECH DALY
 Ralph E. Basel, Mgr.

HARRY & JIM WILL
 "Our Family Serving Yours"

Member, The Order of the Golden Rule

WAREHOUSE SALE

USED ORGANS

STARTER UNITS FOR BEGINNERS

PRICES STARTING AT **\$295**

PRICE INCLUDES:

- LESSONS
- MATERIALS
- BENCH
- WARRANTY
- DELIVERY

HAMMELL MUSIC, Inc.

15630 Middlebelt (near 5 Mile Rd.) Livonia

427-0040

Mon.-Fri. 9:30-8:30
 Sat. 9:00-5:00

937-1040

HOUSE of MAPLE



Now you can purchase this custom made Clayton Marcus sofa, in Herculon, Nylons and Scotchgard prints, at tremendous savings. Quality constructed with durable hardwood frames, hand tied coil spring construction. Made to last.

OUR #1 SELLER

CUSTOM MADE
 FROM
\$298

HOUSE OF MAPLE & PINE

(Main Store) LIVONIA
 32098 Plymouth Rd. 421-0700

Ret. Merriam and Farmington
 HOURS: 9:30 - 9:00 Daily

PONTIAC AREA
 6605 Dixie Hwy. (U.S. 10)
 4 Mi. N. W. of Telegraph Nr. M-15
 625-5200

9:30 - 9:00 Daily Tues. & Sat. Til 6 P.M.

1925-1975

50th. anniversary sale

fashionable sandals



A summer sling is a fashion must because it flatters your apparel with a basket weave wedge and crepe sole. In your choice of white, bone or light blue.

REG. 12.00
 NOW
9.90



A unique slant on sandal fashion... swirls and straps to highlight summer's light and lovely wardrobe styles. In your choice of white, camel, navy or red.

REG. 14.00
 NOW
11.90



A summer blend... rope wedge, patterned insole and crisscrossing straps... for the stylish, casual look. In your choice of white, navy, red or camel.

REG. 15.00
 NOW
12.90



phillips
 Shoes

DETROIT: Northland, Eastland, Westland, Southland and 1254 Washington Blvd.
 Ann Arbor • Flint • Toledo

52nd NATIONAL MUSIC WEEK

MAY 4-10



SPONSORED
 BY

FARMINGTON MUSICALE

ASSISTED BY

SOUTHFIELD MUSIC CLUB

AND

BIRMINGHAM MUSICALE

Participants and Schedule of Performances

SUNDAY, May 4, 2:00 P.M.

Seaholm High School Symphony Band
 Director Robert W. Kutscher

Monday, May 5: Seaholm Maple Chorale
 Director: Eugene Branstrom

7:30 p.m. Harrison High School Stage Band
 Director: Paul Barber

Tuesday, May 6: Dunckel Junior High School Mixed Ensemble
 Director: Linda Combes

7:30 p.m. Andover High School Chamber Singers
 Director: Carolyn Eynon

Wednesday, May 7: Fordson High School Jazz Band
 Director: Jack Pierson

7:30 p.m. Kingswood Madrigals
 Director: Nina Studebaker

Thursday, May 8: Berkley High School Concert Band
 Director: Patrick Pugh

7:30 p.m. Southfield Youth Symphony Orchestra
 Director: Richard Brown

Friday, May 9: Warner Junior High School Band
 Director: Richard Cardecia

7:00 p.m. Our Lady of Mercy High School Mercyaires
 Director: Mr. Teivens

Saturday, May 10: Farmington Jazz Quintette
 Director: Joel Johnson

3:30 p.m. Farmington Hills Chapter—Sweet Adelines
 Director: Marion Green

Tel-Twelve Mall

TELEGRAPH ROAD at TWELVE MILE
 Plenty of Free Parking



Daily 10 a.m. - 9 p.m. Sunday Noon - 5 p.m.

BREVITIES

PARTY BRIDGE
May 1—Bridge enthusiasts will meet from 1 to 5 p.m. at the Plymouth Cultural Center, 525 Farm-er.

FOLK DANCE CLUB
May 1—The Plymouth Folk Dance Club will meet at 7:30 p.m. in the Elementary School, 220 Sheldon. The club is open to all who like to dance.

ROCKETTE SHOW
May 2, 3—The Plymouth Salem Rockettes will stage a dancing and singing show at 8 p.m. in the Plymouth Salem High auditorium. Tickets, priced at \$1 for students and \$1.25 for adults, may be obtained from a Rockette or purchased at the door.

ICE SHOW
May 2, 3, 4—The ice show "A Change of Pace" will be held on May 2 and 3 at 7:30 p.m. and on May 4 at 3 p.m. at the Plymouth Cultural Center. Advance tickets, priced at \$2 for adults and \$1 for children and senior citizens, are available at the Cultural

Center. Tickets at the door are an additional 50 cents.

THREE CITIES ART CLUB
May 2, 3—The Three Cities Art Club will sponsor an exhibit and sale from 10 a.m. to 9 p.m. at Northville Mall, 133 W. Main, Northville.

SPRING FAIR
May 3—Gallimore Elementary School will sponsor a spring fair from 11 a.m. to 5 p.m. at the school, located on Sheldon of Joy. Featured will be a moonwalk, an art show, toy sale plant shop, spook show, games

and crafts. Canton residents may register to vote.

GEM AND MINERAL SOCIETY
May 5—The Plymouth Gem and Mineral Society will elect offices at 8 p.m. in the Plymouth Cultural Center. The meeting will feature a "show and tell" session of members' displays and collections.

PLYMOUTH PANHELLENIC
May 5—Plymouth Panhellenic will meet at 12:30 p.m. in the home of Mrs. George Johnson, 1471 Woodland Place. The group meets on the first Monday of May, October, January and March for a sandwich lunch and an informal meeting. New members are welcome. For further information, call Mrs. Robert Emerson, 4474 Charnwood.

FLINT CITADEL SONGSTERS
May 10—The Flint Citadel Songsters of the Salvation Army will present a

concert at 7:30 p.m. at 290 Fair-ground, Plymouth. Admission is free.

YMCA COMMITTEES
May 11—The membership committee, the finance committee and the long-range planning committee of the Canton-Northville-Plymouth YMCA will meet at 7:30 p.m. in the home of Mrs. Sally Evans of Plymouth.

MOTHERS ON THE MOVE
May 13—Mothers on the Move will hold the first of four sessions from 9:30 a.m. to 11 a.m. in the home of Mrs. Janet McKelvey, 44525 Brookside, Plymouth. The sessions will encourage women to trust God and attempt to equip them with knowledge and courage to deal with changes in today's world. Persons planning to attend the sessions are asked to contact Mrs. McKelvey.

STRETCH AND SEW
May 15—The Nottingham Civic Association will present a "stretch and sew" demonstration at 7:30 p.m. in the Miller Elementary School gym, 43721 Hanford, Canton Township. Tickets are 75 cents. Prizes, baked goods, refreshments and gift certificates will be featured.

PATHFINDERS
The Plymouth Pathfinders is open to all persons who love the outdoors and hiking, biking, canoeing and backpacking. Trips are planned throughout the year. For further information, call the Plymouth Department of Parks and Recreation.

Symphony will award scholarships

PLYMOUTH—Members of the Plymouth Symphony Orchestra will get a wrap-up of the orchestra's 29th season at the annual meeting, Monday, May 5.

A potluck dinner in the cafeteria of Central Middle School at 6:30 p.m. will precede the nomination of board members and committee reports.

Highlight of the evening will be the presentation by Conductor Wayne Dunlap of scholarships awarded annually to area students to further their education in music.

The Plymouth Symphony League will be in charge of dinner arrangements. Jan Gerish, league president, asks those attending to provide a dish to pass and their own place setting.

Members of the society will have an opportunity to meet musicians in the orchestra at the dinner. After the business meeting, during orchestra rehearsal, they can hear a preview of the "Show Biz" tunes which are programmed for the May 10 pop concert.

"I hope representatives of the many organizations and the 270 'family' members who support the orchestra will attend this annual dinner meeting," said Dr. Jane K. Moehle president of the symphony society. Families

lies of scholarship winners also are invited to attend.

Those persons presenting annual reports will include: Dunlap, conductor of the orchestra; Peggy Bunge, orchestra personnel; Ann Taylor, treasurer; Jan Gerish, symphony league; and Annette Heindryckx, membership chairman. Dr. Charles Wells Jr. is secretary of the symphony society.

ALL POLYESTER DOUBLE KNITS
20% OFF
KIRSCH DRAPERY HARDWARE
SPINNING WHEEL
FABRIC SHOP
146 E. Main, Northville, 349-1910
Store-front Free Parking

Widest selection



LYRIC
We have the most complete collection of Art-Carved wedding rings. You'll find one to perfectly express your love, your individuality. Visit us soon.

Art Carved
From the makers of Lenox China & Crystal

Beitner's
fine jewelry
904 W. ANN ARBOR TRAIL
PLYMOUTH, MICHIGAN
613-2715

Election meeting scheduled

PLYMOUTH—A meeting has been set for May 3, at 9:30 a.m. in the Plymouth Canton High School cafeteria for all block captains and campaign workers for the upcoming Plymouth schools millage election.

Schools Supt. John M. Hoben will speak on the role citizens can play in the upcoming campaign to assist the school district.

Bill Taylor, principal of Tinkham School in Westland also will speak to the group on "millage strategy."

Babysitting services will be provided in the child day care center at Canton High School by high school students.

FINISH the UNFINISHED
We invite you to a
FREE Furniture Finishing Demonstration
TUESDAY, MAY 6 at 7:00 p.m.
We present to you our entire stock of furniture
SPECIAL With purchase of trestle table and bench, second bench 1/2 price 10% OFF Any table and chair set
MOTHER'S DAY SPECIAL 10% OFF Rockers
PEASE PAINT & WALLPAPER CO.
570 S. MAIN STREET, PLYMOUTH
453-5100
DAILY Mon.-Fri. 9-9 Sat. 9-6

DOING YOUR SPRING CLEANING?
CARPET CLEANING SPECIAL
YOUR LIVING ROOM & HALL CLEANED FOR ONLY **\$24⁹⁵**
DINING ROOM \$10.00 (SHAMPOO METHOD)
*STEAM CARPET CLEANING AVAILABLE
*LOOSE RUGS CLEANED IN OUR PLANT
Complete Line of New Carpeting
FROM LEADING MILLS AND CARPET REMNANTS
PLYMOUTH RUG CLEANERS, INC.
1175 STARKWEATHER, PLYMOUTH
Call For FREE Estimate **453-7450**

KAY'S SPRING COAT SALE
20% OFF
Now's the time to pick the new coat you've been wanting from our selection of
• All weather coats
• Street length coats
• Pant coats and capes
Kay's OF PLYMOUTH
846 W. ANN ARBOR TRAIL
613-7855 OPEN FRIDAY 11-9 P.M.
USE YOUR BANKAMERICARD, MASTER CHARGE OR OPEN A KAY'S CHARGE

FOR THE WOMAN ON HER OWN: NO-STRINGS-ATTACHED ABSOLUTELY FREE CHECKING.

"WHY CAN'T BANKS UNDERSTAND THAT I CAN BE THE HEAD OF A HOUSEHOLD, TOO?"
We understand how it is. Being a woman and the head of a household isn't all that easy, yet. You have to watch every nickel, and the money you do save has to work hard for you.
Well, we're here to tell you that we not only understand. We can help.
So we're introducing No-Strings-Attached, Absolutely Free Checking as just one way we'd like to help. You don't need any minimum checking balance. No minimum savings balance, either. No fees of any kind except, of course, the slight charge for personalizing checks. And if you're the average family, you can save \$26 a year with it. Maybe even more.
Overdraft protection, too. just in case you need it. Bouncing a check can happen to anyone. And so can the embarrassment and extra costs it usually causes. But now, just as soon as you qualify, every check you write is covered up to your credit limit in full. And overdraft protection doesn't cost you a penny until you use it.
To our existing customers: Please apply at your branch for conversion to No-Strings-Attached, Absolutely Free Checking.
Just when you really need it.

FIRST NATIONAL BANK OF PLYMOUTH
ALSO AVAILABLE AT:
CNB CITY NATIONAL BANK Members F.D.I.C.
NATIONAL BANK OF ROCHESTER

- HANDY PLACES TO GET NO-STRINGS-ATTACHED ABSOLUTELY FREE CHECKING.**
CITY NATIONAL BANK
DOWNTOWN DETROIT
CITY NATIONAL BANK BUILDING
965-1900
FIRST NATIONAL BUILDING
MULTI-AT. BUILDING
EAST OF WOODWARD
17100 WOODWARD
4900 E. MCNICHOLS
17101 MACK
14901 KERCHEVAL
15541 E. WARREN
15800 E. EIGHT MILE
WEST OF WOODWARD
2990 W. GRAND BLVD.
4111 WOODWARD
18519 SCHOOLCRAFT
21551 FENKELL
20300 W. SEVEN MILE
24363 GRAND RIVER
13951 TELEGRAPH
EAST SUBURBAN OFFICES
ROCHESTER
3035 S. ROCHESTER ROAD
BLOOMFIELD HILLS
1655 OPDYKE
MT. CLEMENS
35207 GROESBECK HIGHWAY
HAZEL PARK
22711 CHRYSLER DRIVE
24600 JOHN R
MADISON HEIGHTS
28841 JOHN R
32801 STEPHENSON HWY.
STERLING HEIGHTS
6041 15 MILE ROAD
11700 15 MILE ROAD
WEST SUBURBAN OFFICES
BLOOMFIELD HILLS
4190 TELEGRAPH
DEARBORN HEIGHTS
20055 ANN ARBOR TRAIL
FARMINGTON HILLS
31500 W. TEN MILE ROAD
OAK PARK
13401 W. NINE MILE
21350 GREENFIELD
26500 GREENFIELD
NATIONAL BANK OF ROCHESTER
142 WEST UNIVERSITY
175 S. LIVERNOIS
ROMEO
67855 VAN DYKE
FIRST NATIONAL BANK OF PLYMOUTH
489 SOUTH MAIN
OR YOU CAN BANK BY MAIL

KRESGE'S
THURS.-FRI.-SAT.-SUN. ONLY
LATEX WALL PAINT
ONE COAT LATEX WALL PAINT
1 gal. **2⁸⁸**
Our Reg. 3.97
FANCY KNEE HIGHS
63¢
Our Reg. 78-97¢
MEN'S KNIT DRESS SHIRTS
80% Polyester 20% Nylon, Prints Sizes 14 1/2-17
2/5
Our Reg. 4.44
PLASTIC LAUNDRY BASKET
68¢
Our Reg. 99¢
ROSE BUSHES
Special Assortment Many varieties
1⁰⁷
Our Reg. 1.53
UNISON POCKET ELECTRONIC CALCULATORS
Floating Decimal Percentage Function 8-Digit Capacity
16⁸⁸
Carrying Case & Batteries Included
Our Reg. 19.96
DOWNTOWN PLYMOUTH KRESGE'S ONLY
Mon.-Thurs. 9:30-5:30 Fri. 9:30-6:00 Sat. 9:30-5:30 Sun. 12-5



Mercy High Fair

BRIGHT FABRIC FLOWERS are among the items to be on sale during the sixth annual Our Lady of Mercy Fun Fair, scheduled on the grounds of the Farmington school Friday through Sunday, May 2 to 4. Rides, games and booths all will be featured at the fair to raise

funds for the school located at Middle Belt and 11 Mile. Shown here are Cheryl Grabijas (left), sister Mary Camille Kelley RSM, Mercy principal, Elizabeth Hart and Mary Wallace. The three students are Livonia residents.

SHOP NORTHVILLE! and have your Mother be a "LUCKY MOTHER"

5 Lucky Mothers
Will Win Over \$250 in Gifts

Drawing at 4 p.m. at
NORTHVILLE SQUARE-MAIN ENTRANCE
133 W. MAIN ST.

Register at these participating
Northville stores

- | | |
|----------------------------------|--------------------------------------|
| 1. Freydis | 21. Northville Lanes |
| 2. D & C | 22. Ely True Value Home Center |
| 3. Book Mark | 23. The Giftfiddler |
| 4. Kandy Kettle | 24. Brader's Dept. Store |
| 5. Golden Comb | 25. Klempner's Deli |
| 6. Pant Hut | 26. White Boutique Beauty Salon |
| 7. Transcontinental Travel | 27. Lov-Lee Beauty Salon |
| 8. Aquatic Gallery | 28. Banbury Cross |
| 9. Cloverdale Kountry Katerers | 29. The Little People Shoppe |
| 10. Detroit Vital Foods | 30. Cheese & Wine Barn |
| 11. Et Cetera Shop | 31. Kulla's Boutique of Fashion |
| 12. Richard's Boys & Girls Wear | 32. Claire Kelly |
| 13. Drawbridge | 33. Little Caesar's |
| 14. Jones Floral | 34. Marquis |
| 15. Northville Exchange | 35. Harvi's |
| 16. Green's Creative Home Center | 36. Long's Fancy Bath Boutique |
| 17. Clothesville | 37. Lila's |
| 18. India Gifts International | 38. Paper & Spice |
| 19. Spinning Wheel Fabric Shop | 39. Summit Gifts |
| 20. Northville Sporting Goods | 40. McAllister's House of Decorating |
| | 41. K & D Sporting Goods |



Road bids approved

LANSING — Bids for road construction in Livonia and Plymouth Township were approved recently by the Michigan Department of State Highways and Transportation.

The Tony Angelo Cement Construction Co. of Detroit was the lowest of 11 bidders at \$938,431 for a project to widen from two to five lanes nine-tenths of a mile of Inkster Road from I-96 Freeway (under construction) and Five Mile Road in Livonia. The work is to be completed in September 1975.

John Carlo Inc. of Mt. Clemens was the lowest of 17 bidders at \$424,834 to widen from two to five lanes all four legs of the intersection of Haggerty and Five Mile Roads just west of Livonia in Plymouth and Northville township.

This project is designed to handle future traffic from the I-275 and I-96 interchange, now under construction. This is the point where the Jeffries and Haggerty freeways will meet. Completion date is scheduled for September 1975.

Esch sponsors bill to help control floods

U.S. Rep. Marvin L. Esch (R-Ann Arbor) has introduced legislation to help control Great Lakes shoreline flooding.

The bill, co-sponsored by Esch whose 2nd District includes Livonia and Plymouth, would help alleviate high water levels in the Great Lakes by discharging water from Lake Michigan through the Illinois Waterway at Chicago.

"This year will mark the fourth consecutive year of high water levels on the Great Lakes," says Esch. "The residents of Monroe County are certainly aware of the shoreline damage and flooding these high water levels have caused."

"While I will continue to push the Army Corps of Engineers to construct permanent diking along Lake Erie at the earliest possible time, the passage of this bill would serve as a more immediate if not complete solution to the flooding problem."

Esch noted a maximum of 10,000 cubic feet per second could be diverted from Lake Michigan into the Illinois Waterway when Lake Michigan and Huron are above their average water level, and when more water can be introduced into the Illinois Waterway without the danger of consequential flooding in the Mississippi River Valley.



WILLIAM SCHANCK, manager of pricing and general accounting for Anchor Coupling Company of Plymouth, is a member of the second graduating class of the middle management development program at Eastern Michigan University. He resides at 30535 Grandon, Livonia.

MoTech offers RV course

A five-week course on routine maintenance and repairs of recreational vehicles will be conducted in Chrysler Corp.'s MoTech Automotive Education Center, 35155 Industrial Drive, Livonia, beginning May 7.

Class will begin at 7 p.m. and run for three hours one night a week for five weeks. The class will be limited to 16 students on a first-come basis.

Lawton K. Smith, MoTech's manager of evening schedules, said if there is sufficient demand, a second class would be formed to begin Thursday, May 8.

The course will cover maintenance and repair of brakes and electrical systems, plumbing and interior appliances, auxiliary power supplies.

Thursday, May 1, 1975

THE OBSERVER & ECCENTRIC

(L.P) 11A

ADD A PATIO or DRIVEWAY

SHeldon Rd. 5 MILE RD. JUNCTION ANN ARBOR TR. ANN ARBOR RD. JOY RD. LULEY

PLAN A
Do it yourself--We will help you lay out your concrete job--and will loan you some tools.

PLAN B
We will give you the name of a local cement contractor.

Either way you get Quality Transit Mix Concrete

DELTA CONCRETE Inc.
600 JUNCTION AVE. (Off Sheldon Rd., S. of 5 Mile) PLYMOUTH
GL 3-3235

Kmart

Thursday, Friday and Saturday
OPEN DAILY 10-10; SUNDAY 11-6

Check these Savings!

General Electric SWINGMATE® PORTABLE

Our Reg. 38.96

Now Thru Sat.

29⁹⁷

3-speed phono stack 6 records, shuts off automatically. High-style.



8-CUP "POLY" PERCULATOR

Reg. 8.37

Thru Sat.

5⁹⁷

4-to-8 cup automatic. Make polypropylene that's tougher than metal.



CAN OPENER W/SHARPENER

Reg. 9.77

Thru Sat.

7⁸⁴

K-mart Brand Garden Pattern Design Electric can opener and knife sharpener.



DISPOSABLE VACUUM BAGS

Reg. 67¢

Thru Sat.

3 for \$1

Bags for most models. 3 to 4 bags per package. Charge it and SAVE!

"POWER BREEZE" 700 HAIR STYLER/DRYER

Reg. 20.97

Thru Sun.

15⁸⁸

Dryer/styler with 700-watt power that speeds through hair. Lower power for controlled styling.

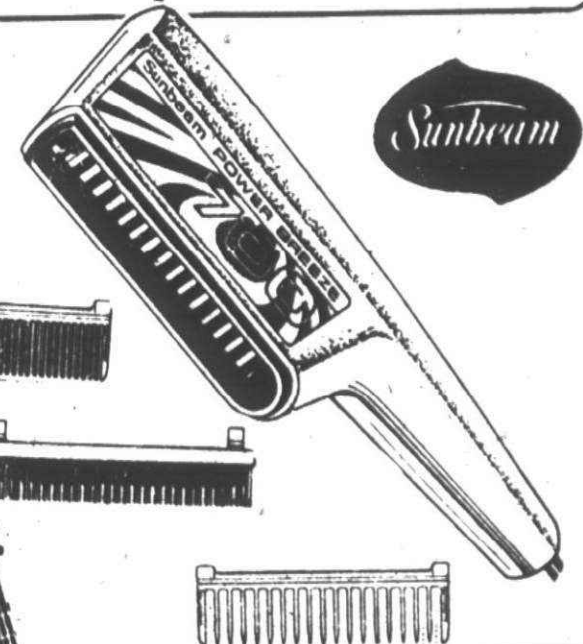

INDOOR TV ANTENNA

Reg. 14.97

Thru Sat.

8⁹⁷

Improve TV reception. For color or black and white. UHF/VHF/FM.



STEEL STRING FOLK GUITAR

Reg. 25.86

Thru Sat.

16.88

Steel strings, reinforced neck. Inlaid design. Intermediate.

AVAILABLE ONLY AT THE FOLLOWING K MART STORES

- FORD ROAD NEAR MIDDLEBELT
- WAYNE ROAD AT CHERRY HILL
- PLYMOUTH RD. NEAR MIDDLEBELT
- 7 MILE RD. AT FARMINGTON RD.
- ANN ARBOR RD. NEAR HAGGERTY RD.
- FORD ROAD AT SHELTON ROAD
- GRAND RIVER AVE. AT HALSTEAD RD.

COME
AND
SEE
KEDSO
THE
CLOWN
IN PERSON

**SATURDAY
MAY 3rd**

**Perkōs
SHOES**

KEDSO HAS A
SURPRISE FOR
EVERY CHILD



Enchanting, cheery clown print on vamp makes these children's shoes irresistible. Made in the Keds' tradition of superb craftsmanship and sturdy construction.

WHITE
RED
NAVY



KEDSO
8⁹⁹
N-M-W

**Keds
KEDSOs**

put a
smile on
your toes

**Perkōs
SHOES**

KEDSO TIME

10 to 12 in.
LIVONIA

33426 W. FIVE MILE ROAD
ONE BLOCK WEST OF FARMINGTON RD.

1 to 3 in.
NORTHVILLE
NORTHVILLE SQUARE
LOWER LEVEL

editorial opinion

Young's power grab has a purpose

The Detroit Metropolitan Water Board controls the supply and price of water for virtually every suburban community in this part of the state. Nearly half of Michigan's residents buy Detroit water, and the system which provides it is supported by 96 separate communities.

Economic theory says that centralizing such common, necessary services as water under one regional authority is cheaper and more efficient for local water users than if each suburban community maintained its own wells, purification plants, pipes, valves and so forth.

But the lesson of last week's astonishing hassle over the price of water is that economic theory and political fact do not mix, especially when the latter is set by an unusual combination of arrogance and incompetence.

THE DETROIT Water Board consists of seven members, four from Detroit and three representing the suburbs. The board is the creation of the Detroit city charter, answerable only to the mayor of Detroit and to the Detroit Common Council.

The absurdity and unfairness of this situation was demonstrated by the chain of events which climaxed last week.

More than a month ago, the water board, with the support of Detroit Mayor Coleman Young, assured customers no water rate increase would be necessary during the coming fiscal year. After that meeting, Young ordered Ernest Cedroni, director of the Detroit Water Department, to reconsider the proposed rate increase. That appeared to be that.

But at last Monday's meeting of the water board, with the three suburban representatives absent, the four Detroit members rammed through a 35 per cent rate increase. The agenda for the meeting failed to mention anything about a water rate increase, and it later emerged that Detroit members of the board had met privately before the meeting with some of Mayor Young's aides.

Last Thursday, confronted with an enraged group of suburban members and a lot of publicity in the news media, the water board rescinded the increase.

SOME CONCLUSIONS are obvious in the aftermath.

First, Cedroni either should be discharged for incompetence or bypassed entirely for information.

Observation Point

by PHILIP H. POWER



Question: "At the Monday morning meeting with Young, was the rate increase discussed?"

Cedroni: "Yes."

Question: "Then why were the suburban commissioners not given that information before our meeting Monday at 2:30 p.m.?"

Cedroni: "I don't know."

Question: "Your records show an \$8.8 million surplus, don't they?"

Cedroni: "The sewage fund is in trouble, and the water fund is in trouble. We need revenues this year, or we are actually broke."

Cedroni succeeded Gerald Remus, who ran the water department with a will of iron for years. It's too bad Remus was replaced, for it will be nearly impossible for anyone to have any further confidence in Cedroni after his performance last week.

SECOND CONCLUSION is that if the Detroit water board is going to use the argument that it is solely responsible to Mayor Young and the Detroit Common Council as an excuse for ripping off the suburbs without warning or representation, then the water board had better be controlled by someone else.

Obvious candidates are the state Public Service Commission or the regional authority, SEMCOG, which at least have some procedures established to prevent the perpetration of petty power plays by one interest against another.

Some observers have seen the water caper as merely another episode in an unfolding strategy of Detroit control masterminded by Mayor Young.

These sources point to the Detroit mayor's insistence in getting five Detroit delegates on the Southeastern Michigan Transit Authority board, with five more coming from SEMCOG and three appointed by the governor -- with veto power for the mayor. They also cite rumors that the mayor is presently wangling to get a Detroit majority on the Huron-Clinton Metropolitan Park Authority

board, which controls most of the parks in this area.

IS IT ALL a deep, sinister plot by Detroit and Mayor Young to dominate the area?

The evidence is still out, but don't think that a man of Young's political competence isn't capable of putting such a plan into action.

However, my guess, pending further information, is that Young isn't trying that game.

His problem is enormous -- to run a nearly unmanageable, almost bankrupt city. His method is by now clear; he intends by all possible means to put his supporters and loyalists into every nook and cranny of the city, so he can count on people actually doing what he wants.

We've seen the method work in other cities; Chicago under Mayor Daley comes most immediately to mind.

And don't knock it. Young's method, I reckon, is about what's needed if the city is to survive.

I suspect what really happened with the water board hassle is that Young and his staff tried to use the tactics they need for Detroit on an issue that also involves the suburbs.

Young knows perfectly well that Detroit needs the suburbs, just as much as the suburbs need Detroit.

And I suspect that as astute a politician as Coleman Young is not about to get himself trapped into a city-suburb confrontation in which everybody would be the loser.



The case for the primary

The Chairman of the Michigan House Elections Committee announced last week that he would propose legislation either to eliminate the presidential primary or combine it with the regular state primary next year.

He said the reason for his proposal is that the presidential primary election costs the state \$3 million.

The Wallace-for-President forces felt there was another reason behind the proposal. In the last presidential primary George Wallace won 15 per cent of the Democratic vote. The Wallace people feel that the elimination of the presidential primary is an attempt to counteract the Wallace influence in the state.

MICHIGAN IS unlike most states. Registered voters are not forced to announce their party in advance, so that when a primary election comes up they can vote Democratic or Republican, as they desire. Thus, the independent voter can vote in the primary without committing himself to one party.

The Michigan presidential primary is held in the spring so that delegates can be selected in time for the national party conventions. The rest of the state primary is held in August, prior to the November election, so that the presidential primary is an election for only one purpose.

THE NON-WALLACE Democrats claim that in 1972 Wallace got such a strong showing in Michigan because there was no contest in the Republican National Primary and many Republicans crossed over and voted for Wallace because they felt he might be easier for Nixon to defeat.

The proposed bill to either eliminate the presidential primary or combine it with the regular state primary raises a couple of questions that have to be answered.

Eccentricities

by HANK HOGAN



The first, of course, is that you can't combine it with the regular state primary because that is held too late to select delegates to the national conventions. To hold the regular primary earlier is to extend the already too-long campaign period.

TO ELIMINATE the state presidential primary is to take seven steps backward in political reform and leave the selection of the president entirely in the hands of the politicians at the national conventions.

If we have learned anything from Watergate, it is that for government to operate honestly and efficiently it must operate in the spotlight of public observation.

On many occasions this column has pleaded for the elimination of national political conventions and the election of the president entirely through a popular referendum. This would require a constitutional amendment. Such an amendment has been floundering around the country since 1968, with little whole-hearted support.

IF WE ARE GOING to prevent the people from popularly electing their president let's not go back and turn it entirely to political leaders in back-room conventions, by eliminating primaries.

The only way we can have government of the people, by the people and for the people is for people to vote. The Michigan presidential primary is not perfect, but the alternative is to take the voice from the people.

An honorary hail to the chef

Schoolcraft College trustees can be relied upon to give recognition to worthy citizens when it comes time to grant honorary degrees at commencement, and this year they get high marks for originality.

Naturally, the board awarded an honorary degree to commencement speaker Sarah Goddard Power, a University of Michigan regent, as well as to Charles Kirkpatrick, Philip Ogilvie and Miriam King, all of whom contributed to the formation of this distinguished two-year college.

And we were proud to see recognition, albeit posthumously, for our beloved colleague, R.T. (Tommy) Thompson, who never held an official position at Schoolcraft but was largely responsible for getting its message across when other media ignored or opposed it.

But the most originality came when the board

Tim Richard writes

honored an active member of its own faculty, Robert L. Breithaupt, one of the nation's best and most famous chefs.

The old school says that competence in any field—mechanics, philosophy, musical performance, scientific attainment, political leadership—should be recognized. Europeans give status to excellent chefs far more than do Americans, although we've never heard of a European college awarding a chef an honorary degree.

We applaud the college board for its originality, Bob Breithaupt for his new honor, and competence wherever we can find it.

Victim's mother finds juvenile laws too weak

Editor:

I would like to thank the Garden City rescue squad for its efforts to keep my son, Jeff Baker, alive and all the police and auxiliary police of the Garden City department for their efforts. The doctors on staff at Wayne County General Hospital and all our friends and neighbors who came and helped at this time.

And the story the Observer & Eccentric ran on him was a very good story. But I would like you to see if you can do anything to help wake up the people and tell them to write to their congressmen and get some action on the juvenile laws.

They are trying to pass a bill now that they cannot prosecute them at 17 and they will have to be 18 to be tried as adults. They should be punished for the crimes they commit.

A boy at 16 can leave home and a parent cannot force him home, but they are responsible if he gets into any trouble.

A boy at 18 can vote and drink, but now the court wants them tried as juveniles. This is crazy.

I think somebody should sit down

READERS' FORUM

Letters must be limited to 300 words.

Letters must be signed, with the writer's address. Names will be withheld only at the writer's request and for good cause.

Please type or write plainly.

The editor reserves the right to reject unsuitable letters.

with these juvenile courts and set some rules and stick to them. A crime is a crime. Murder is murder, and if he was 16, 17 or 18 he is still as guilty.

The laws have to change, give punishment and no fooling around. This is why our kids are feeling like they do. They laugh at the double-talk they hear. If they knew that when they did a crime and would be punished—and I mean punished—I think that they

may have second thoughts about doing some of these things.

JEAN MOORE, Garden City

EDITOR'S NOTE: Jeff Baker died March 26 of bullet wounds. A boy who was 16 at the time has been charged. Juvenile court has authority to waive jurisdiction over 15- and 16-year-olds so that they can be tried as adults in circuit court. A juvenile court judge is presently studying whether to waive jurisdiction in the case of the boy charged with killing Jeff.

Counselors defended

Editor:

Too often, it seems, the news only deals with the unpleasant things of life rather than the achievements that are being made. For example, in a recent Observer & Eccentric article entitled, "SC students to assist those who will transfer," it was suggested by a student that high school counseling needed improvement.

This is not necessarily true. There

are some very interested and concerned counselors as well as teachers, who are very capable of helping students prepare for college, at Stevenson High School.

Gerald Goode is an example of an involved counselor at Stevenson. He said that too often the accomplishments students make are ignored.

Thus, it is definitely time for people to realize the achievements that have been made by students at Schoolcraft Community College, after receiving their high school education at Stevenson.

To begin with, the highest scholastic position a student can achieve at a community college is to belong to Phi Theta Kappa, the honor society for junior colleges. It is very interesting to note that the president, Kathy Wilson; vice president, Kent Lawless; and the treasurer, Nancy Rose; of this group are all Stevenson alumni.

Also, this group of students succeeded in bringing about the largest initiation of new members into Phi Theta Kappa ever recorded at Schoolcraft College. On top of this, the newly elected president for next year, David Atiyeh, is from Stevenson.

Another important function at Schoolcraft is the Student Senate. The president of the Senate for the past semester has been Norm Hajjar. Finally, it should be noted that the editor last semester of the Schoolcraft paper was Susan Schramm. Both Norm and Susan are members of Phi Theta Kappa and graduates of Stevenson.

These alumni students are only examples of future generations of students that will graduate from a fine school like Stevenson to move onto higher achievements.

KATHRYN A. WILSON, Stevenson Class of '73, Livonia

Federal funds pay off here

Editor:

My wife and I have finally seen some good results of federal spending. In Redford Township and Dearborn Heights, there is a federal fund set up to finance a crime prevention bureau which consists of two officers that will come to your home and make suggestions to correct possible ways of avoiding break-ins.

It is well worth your time because these police officers have attended special classes in crime prevention.

ALFRED W. ISMOND, Redford

Nuclear power unclean, unsafe

Editor:

With great concern I read the account of remarks made before Livonia Republicans recently by physicist Wayne Jens of Detroit Edison Co. concerning nuclear power.

As a pro-nuclear industry spokesman, Jens' statements reflect the type of one-sided propaganda which the utility monopoly has been handing Americans for years. Nuclear power has been foisted upon the public as "clean, safe, cheap" energy, but skepticism to that rhetoric has been increasing.

Dr. Jens argues that nuclear power results in little radioactive releases to the environment and that the chances of accident are slight.

However, the danger of nuclear power lies not in an atomic explosion, as most uninformed people fear, but in the more subtle accumulation of radiation which "leaks" from various aspects of the nuclear process. Consider:

•The Atomic Energy Commission (AEC), the federal agency responsible for not only promoting nuclear power but regulating its usage, has officially stated that exposure to 170 milli-rems of radiation is permissible and safe.

•Dr. K.Z. Morgan, chairman of the department of genetics, Stanford Medical School, has stated that exposure to the entire population of the 170 m-rem level would result in up to 81,000 extra genetics deaths and 16,000 extra cancer deaths per year.

Pro-nuclear apologists are quick to argue that the 170 m-rem figure will not be reached. Unfortunately, if the country becomes blanketed with new nuclear plants, which require increased supporting operations as well, the danger of radiation leaks increases accordingly. Then, too, the effects of radiation are cumulative, and we will pay the corresponding price in human suffering.

Fortunately, we are not without alternatives in these energy-short times. Sen. Mike Gravel (D-Alaska), argues that if a substantial fraction of the government subsidy which goes each year to develop nuclear power would be channeled into research and development of geothermal, solar, wind and trash power, as well as intensifying efforts in developing oil producing tar sands and shales, truly safe energy sources could be found.

ALAN C. HELMKAMP, Wayne-2nd Democratic Party vice chairman, Livonia

The Observer & Eccentric

DIVISION OF SUBURBAN COMMUNICATIONS CORPORATION

HENRY M. HOGAN, JR., Co-Publisher
PHILIP H. POWER, Co-Publisher

JOHN REDDY, Executive Editor
TIM RICHARD, Editor,
Wayne County Newspapers

ARTHUR SHAFER, Marketing Director

Member of
MICHIGAN PRESS ASSOCIATION
SUBURBAN NEWSPAPERS OF AMERICA
NATIONAL NEWSPAPER ASSOCIATION

Avoid turtle dove entrapment to get lover, advises Gundella

Dear Gundella:

How can I get a turtle's tongue or a dove's tongue? Someone told me that if you put a turtle's tongue or a dove's tongue in your mouth and kiss your lover, he would love and marry you. Please give me more information.

JOAN W.

Dear Joan:

This ancient spell calls for the tongue of a turtle dove, a kind of bird. I would not recommend it. What man is going to kiss you again if, the first time he tries it, he finds you have a stinking tongue (usually sold preserved in formaldehyde) of a dead bird in your mouth? Better to use a Certs and work the hair-of-the-head spell published April 2.

Dear Gundella: I have some dirty socks from the man I love. My sister

said you could tell me what to do with them to get him to love me.

Please, Gundella, tell me what a witch would do with her sweetheart's soiled socks.

MARGARET

Dear Margaret: I can't speak for other witches, but this witch would wash them.

Blessed be!

Dear Gundella:

I am a woman 72 years old, and I am not interested in romance or marriage at this time. There is a very nice gentleman, also 72, whom I do not want to hurt, but he will not stop pestering me. Can you send me a spell to discourage him?

ANN G.



Dear Ann:

I get many letters from women who would love to have your trouble, but I know that an unwanted suitor can be a real problem.

Those who are planning to cast love spells should give this some thought and be sure they really want the man they are after.

Believe me, it's much easier to get a man that it is to get rid of one. You might like to try the rubber egg spell.

RUBBER EGG SPELL

Soak a raw egg from a black hen in vinegar for 36 hours, then remove it from the vinegar. Wash it in water from a mountain spring. The shell will rub off, leaving a brown, rubber-like egg.

Name this egg with the name of the person you wish to discourage, place it in a small jar of water and carry it with you for three days.

Then remove it from the water and say, "Billy (or whatever the name of the person is), I am tired of having you with me."

Hold the egg two inches from the table top and drop it lightly. It will bounce. Say "Don't bounce back."

Roll it across the floor, saying, "Don't roll with the punches. I have tired of you."

Go to the door and throw this egg out as far from you as you can, making sure it doesn't bounce back on your property. He will bother you no more.

Dear Gundella:

Do you practice white or black magic?

JOHN L.

Dear John:

There is no such thing as "black" or "white" magic. Magic is a tool; it is neither black nor white. Neither is it good nor bad, which I assume is what you really mean.

Magic is like a knife: In the hands of a surgeon, a knife can be used to save a life, but in the hands of a criminal that knife may be used to take a life.

You would not hold the knife up and say, "This is a moral knife" or "This is an immoral knife." A tool is a tool. It is the person who uses it that is moral or immoral.

You may write to Gundella at Box 434, Garden City, Mi. 48135. For a personal reply, enclose a stamped, self-addressed envelope.

Mercy summer classes to begin

Registration will begin the week of May 5 for evening and day courses toward a baccalaureate degree in eight majors during the Mercy College of Detroit summer session.

The registrar's office will be open from 8:30 a.m. to 4:30 p.m. daily and from 6-8 p.m. Friday, May 9.

Evening courses will be offered in business, English, psychology, history, political science, sociology, social sciences and law enforcement and protection. There will be 133 credit courses including 29 new ones.

Mercy College, 8200 W. Outer Drive, conducts three summer sessions — the five-week and 11-week sessions begin May 12 and the second five-week session begins June 23.

3 receive college Merit scholarships

Two Livonia and one Westland resident were among 1,424 nationwide winners of college-sponsored four-year Merit Scholarships.

They are Cindy J. Barrie of 29525 Robert Drive and David M. Katz of 16008 Oak Drive, both of Livonia, and Kevin P. Boland of 8697 Donna, Westland.

Each award is renewable for up to four years of undergraduate study at the institution financing the scholarship and is not transferrable.

Each winner was selected by officials of the college who also computed the financial need and set the amount of the winner's annual stipend.

Stipends can range from a minimum of \$100 to a maximum of \$1,500 per year — between \$400 and \$6,000 for the four years of college. The average total value of a college-sponsored Merit Scholarship awarded in 1975 was about \$2,500.

MISS BARRIE, a senior at Livonia Franklin High, received her scholarship from Michigan State University which now has about 500 Merit scholars attending.

She plans on studying pre-veterinary medicine. She received a Michigan Competitive Scholarship and her honors at Franklin include the Concours National de Francais and Certificat de Merite.

KATZ, a senior at Livonia Bentley High, also received an MSU sponsored scholarship where he plans to study computer science.

He was named an outstanding student in chemistry and electronics at Bentley in 1974, was a participant in the National Science Foundation summer honors science program, in the top 100 in state math competition, helped initiate independent study computer use, helped run computerized school elections, and was voted "most intelligent" in his class.

BOLAND, a senior at Divine Child High in Dearborn, earned a scholarship from Leigh University in Bethlehem, Pa., where he plans to study business administration.

At Divine Child, he was debate team captain, two-time National Catholic Debate qualifier, two-time state

Workshop explores grant management

A one-day workshop in the Dearborn Inn May 7 to assist governments in managing federal grant funds will be sponsored by the Southeast Council of Governments (SEMCOG).

It will run from 8:30 a.m. to 4 p.m. in the Dearborn Inn which is on Oakwood Boulevard in Dearborn.

The program will also explain to local governments the implementation guidelines involved in receiving grant money under the Housing and Community Development Act (CDA) of 1974.

TASH CENTER

WALLPAPER

SAVE 10%-15%-20%
UP TO 25% OFF MFG. LIST

OVER 150 BOOKS

3343 W. 8 Mile
474-6100

Just West of Farmington Rd.
between Southfield and Dearborn

Mon., Thurs., Fri. 9-5
Tues., Wed., Sat. 9-6 Sun. 10-4



SHOW AND SAVE DAYS

Ask a Sales Specialist for a Demonstration

Hammond

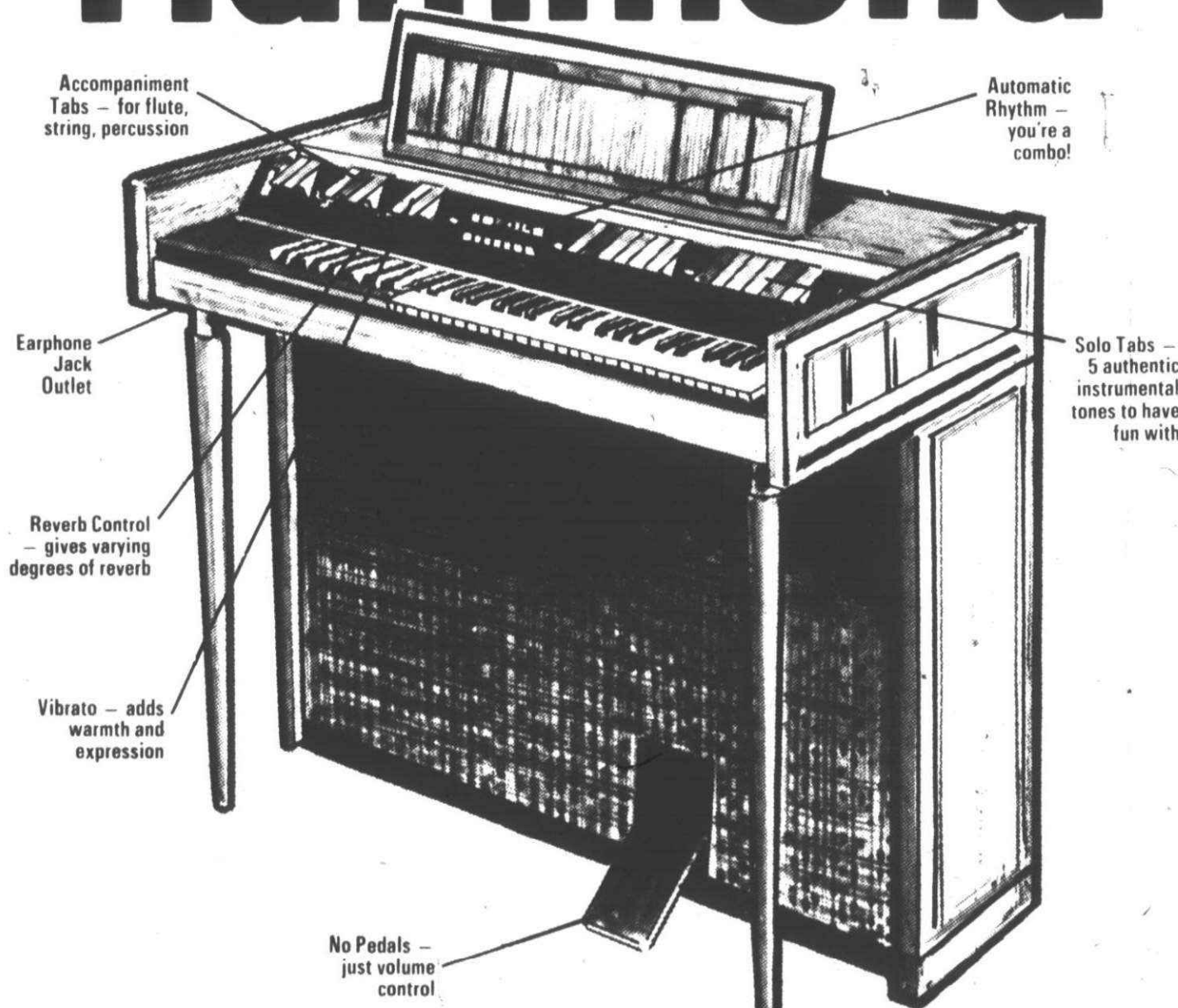

Grinnell's

WORLD'S LARGEST HAMMOND DEALER

CHARGE 4-PAY PLAN (90 DAYS SAME AS CASH) BUDGET PLAN MASTER CHARGE BANKAMERICARD

Royal Oak 501 S. Washington 543-4150
Livonia Mall 29512 W. 7 Mile 476-7050
Oakland Mall 14 Mile and I-75 585-6750
Tel-12 Mall 28614 Telegraph 357-0300
Pontiac Mall 363 N. Telegraph 682-0422



MOTHER'S DAY

Brunch

10 A.M. to 3 P.M.

The Mayflower Hotel

MEETING HOUSE

BY RESERVATION

\$3.95

453-1620

A Special Gift for Mother

This graceful design originated in New England about 1825. These early rockers were literally works of art. Today Ethan Allen re-creates the tradition of fine craftsmanship and hand stencilling. No detail is overlooked in creating the Boston Rocker destined to become tomorrow's heirloom.

the Hearthside

Michigan's Largest Ethan Allen Dealer

Ethan Allen

convenient terms
immediate free delivery

Monday, Thursday, Friday 10 'til 9 P.M.
Tuesday, Wednesday, Saturday 10 'til 5:30
Sunday 12 noon 'til 4 for browsing only

LIVONIA 15700 Middlebelt (just north of Five Mile), phone 422-8770
UTICA 50170 Van Dyke (between 22 and 23 Mile), phone 739-6100

HAMMOND SOUNDER

\$488

Play it instantly, from color-coded numbers you'll be up to the start. Bench included.

SAVE \$140 ON A HAMMOND SPINET

\$795

Reg. \$895! With a host of built-in features. Lessons and bench are included with purchase.

\$995

SAVE \$300 ON A PIPER AUTOCHORD

Here's a happy idea for a Mother's Day gift... and the whole family can help her enjoy it! You can all be instant successes, even if you've never played a musical note before. The Piper comes with its own colored music, so you don't have to read the conventional way... you'll be playing popular tunes right from the start. Regularly \$1295. **SAVE \$300 NOW!**

IN HONOR OF NATIONAL MUSIC WEEK

WIN Two Tickets To See This Movie... And Perhaps Win A Piano, Too!

"A thrilling experience!"

Arthur Rubinstein

LOVE OF LIFE

A NEW YORKER FILMS RELEASE

Special Limited Exclusive Engagement Starting Wed., May 7

Towne

Greenfield N. of 10% Mile 968-8700

FILL IN AND DEPOSIT COUPON WITH PIANO SPECIALIST AT YOUR NEAREST PARTICIPATING GRINNELL STORE LISTED BELOW.

NAME _____

ADDRESS _____ ZIP _____

CITY _____ STATE _____ PHONE _____

Participating Grinnell Stores: Ann Arbor, Birmingham, Dearborn, Livonia Mall, Macomb Mall, Oakland Mall, Pontiac Mall, Royal Oak, Tel-12 Mall and All Detroit Stores. Drawings for free tickets will be held at each store Saturday, May 10. Drawing for Piano will be held at the Towne Theatre on the evening of Tuesday, May 20. You must be 18 to enter. You need not be present to win, we will notify you. No purchase is necessary to enter. Grinnell's employees, their families, and employees and families of their advertising agency and suppliers are not eligible to participate.



Hello, I'm John Postoian
Store Manager of your newly
remodeled Wrigley Store
located on Ann Arbor Rd.
near Haggerty, inviting
you to our
Re-Grand
Opening.

Wrigley

Re-Grand Opening Celebration

Of your excitingly remodeled Wrigley Store
at Ann Arbor Rd. & Haggerty. Prices also effective
at the Wrigley Food Store on Ann Arbor Rd. & Sheldon

See the
beautiful
new look at
our new store.



Prices effective at our Plymouth Stores only thru
Saturday, May 3. We reserve the right to limit quan-
tities.

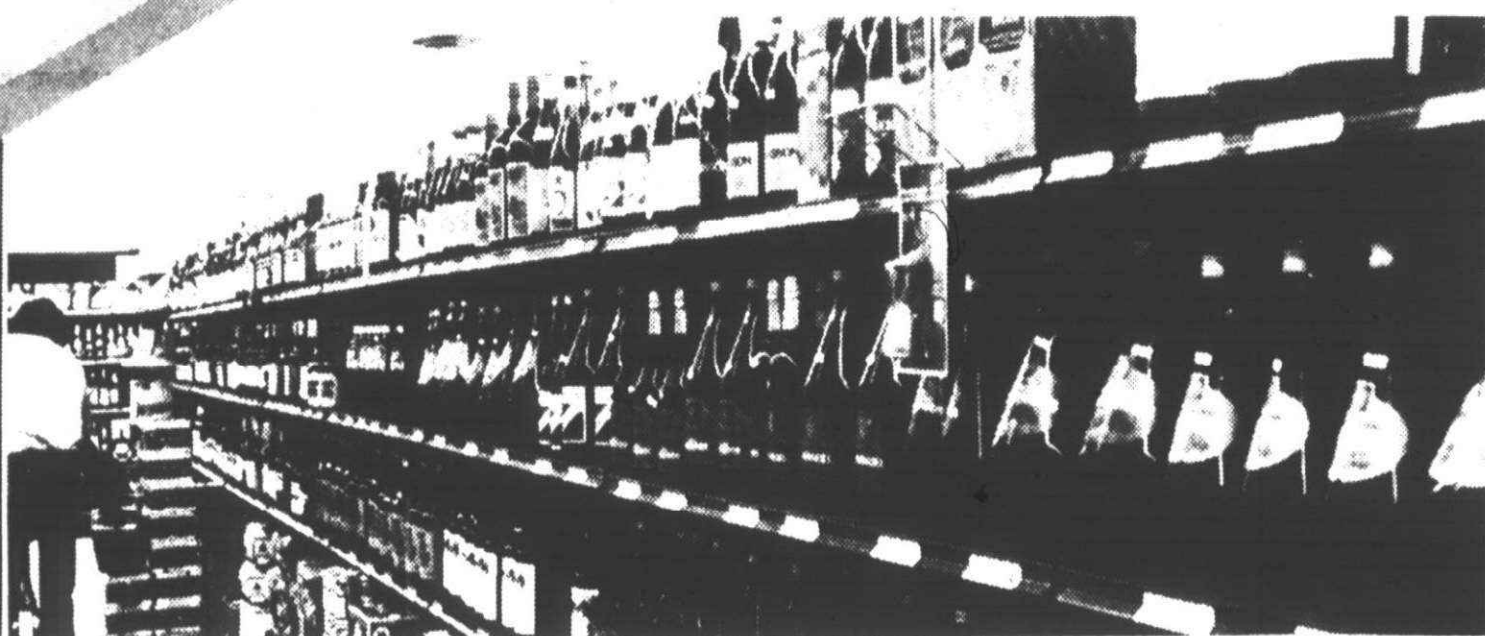

Fine foods from all nations.

Don't miss stopping by and cruising
through this department. There are
many taste treats available that will
tantalize everyone's taste buds.
Everything from escargot to caviar...
stuffed olives...stuffed artichokes...
so many unusual taste treats that a
visit to this department is an absolute
must.

Cheeses from around the world

This department is called our International Cheese
Department. It is packed so full of so many different
types of cheeses that this is another must stop on
your shopping trip.

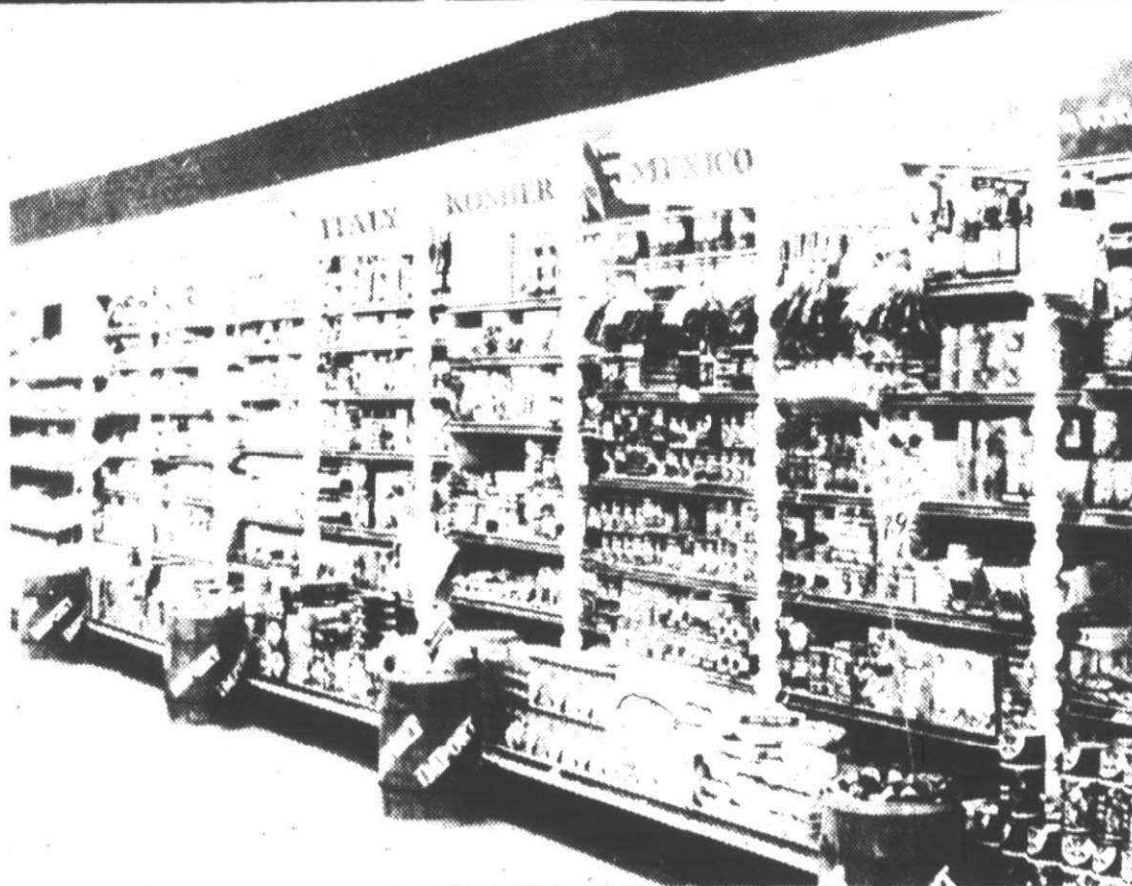

Visit our

All New Wine Dept.

While shopping through our newly remodeled store you
will surely be stopped by our new Wine Department.
Take a few moments and look at the fine selection of
premium California Wines. Imported Lambrusco, and fine
German Wines. There is a wine to suit the needs of
everyone's taste and everyone's pocket book. Every din-
ner meal just can't be complete without a glass of wine,
and you'll find your favorite and many others in our all
new Wine Department at our Ann Arbor Rd. store.

A COMPLETE LINE OF COLD BEER

**grand
opening
special** FRESH
FROZEN **Boneless
Beef
Tenderloin**
\$1.19
WHOLE lb.

**grand
opening
special**

**SAVE
19¢**

CAMELOT BRAND
MEDIUM
GRADE 'A'

Fresh Eggs

DOZ.
CTN.

44¢

**grand
opening
special**

**SAVE
43¢**

ALL
FLAVORS
MEADOWDALE

Ice Cream

½-GAL.
CTN.

69¢

**grand
opening
special**

**SAVE
26¢**

TRIAL SIZE
COFFEE FILTER
RINGS

Max Pax

4
RING
CAN

33¢

**grand
opening
special**

**SAVE
34¢**

MICHIGAN
GRADE 1
POPP'S
CHUNK

Bologna

ANY
SIZE
PIECE

55¢
lb.

Fifth running Saturday

Stevenson rated favorite in O&E relays

By TOM SCHRAM
Sports Editor

The cream of the crop of northwest suburban thinclads will be on hand Saturday for the fifth annual Observer & Eccentric Relays to be held at Hilbert Junior High School in Redford Township.

The meet will bring together top athletes from 16 high schools in Livonia, Redford Township, Plymouth, Garden City, Northville, Farmington and Southfield for a crack at meet records.

Four records were broken at the fourth running of the relays last year and all indications point toward a repeat of that performance Saturday.

Field event finals will begin at 4 p.m. and running events are slated to begin at 7 p.m.

Two special exhibition events will also highlight the action as girls track teams, which are gaining a following in their own right, will run two events—the 440 yard relay and the 880 yard relay.

THE O&E RELAYS defending champion, Livonia Churchill, will be on hand to defend its title. No team has ever won more than two outright team titles although Churchill also shared the title with Livonia Stevenson in 1973.

Other past champions include Farmington (1971) and Redford Union (1972).

This year, Livonia Stevenson will go into the meet as the solid favorite. The Spartans highlight several top athletes including top area middle distance runner Steve Brown whose 1:56.9 in the 880 yard run and 4:23.1 in the middle are fastest by far in the area. The Lokar brothers, Paul and John, are also standouts at several events for Stevenson.

The top challenger to the Spartans in the meet figures to be Bishop Borgess. Borgess boasts one of the state's top hurdlers in junior Gary Hicks and the best all around depth of any team.

Other teams with outside shots at the team title include Livonia Churchill and Redford Union.

These top athletes will include Spartan and Mansfield Relay champion shot-putter Bill Reardon of Livonia Churchill, speedster Matt Whitehead and field event standout Derryl Koyz of Thurston, distance runners Art Kitz and Brian Sweazey of Garden City East and state-ranked quarter miler Mark DeMerrit from Plymouth Salem.

Hilbert Junior High School is located on Puritan between Five and Six Mile.

Farmington, Plymouth Salem, Bishop Borgess, Thurston, Farmington, Garden City West, Farmington Harrison, Plymouth Canton, Garden City East and Southfield Lathrup.

Schedule of Events:

Field events: (beginning at 4 p.m.)—shot put relay, long jump relay, high jump relay, pole vault relay.

Running events: (beginning at 7 p.m.)—girls 880 relay (exhibition), four mile relay, 880 relay, two mile relay, distance medley relay, girls 440 relay (exhibition), sprint medley relay, shuttle hurdle relay, 440 relay, mile relay.

Canton edges RU as Anders tournament action begins

Plymouth Canton stormed back from a four run deficit to oust previously unbeaten Redford Union 6-5 in extra innings Saturday in preliminary round action in the 11th annual Les Anders baseball tournament.

Matt Wiley hit a clean single to right center field with two out in the bottom of the eighth and Keith Randazzo scored all the way from first base when the RU outfield misplayed the ball for the winning run of the game played at Cass Benton field.

In other action in the Livonia Rotary sponsored tournament on Saturday, Livonia Franklin bounced Farmington 7-1. Garden City West was nipped by Farmington Harrison 3-2. Clarenceville edged Wayne 4-3. Livonia Bentley blanked Livonia Churchill 1-0 and Bishop Borgess beat Plymouth Salem 5-1.

These winners, along with Garden City East and Westland John Glenn which won their preliminary games earlier in the week, advance to the quarterfinal round of the one-game knockout tournament next Saturday.

Wiley almost never got a chance for his extra inning heroics against Redford Union.

Canton trailed all the way and was down 4-0 in the fourth and 5-1 in the fifth.

Andres tournament will be Plymouth Canton.

Batteries: Franklin — WHITE and Pollard. Farmington —PERRY and Cummings.

FARMINGTON 000 010 0 - 1-7-3
FRANKLIN 012 310 x - 7-9-1
CLARENCEVILLE — WAYNE

Junior outfielder Jim Hill slapped a base hit with two men out in the seventh inning to score teammate Mark McCammon and give Clarenceville a 4-3 victory over Wayne in the Les Anders tournament Saturday.

McCammon had been hit by a pitch and advanced on Chris Curtis' two out single. Hill went three-for-four for the day. Curtis picked up two hits and an RBI.

Tim Laird picked up the victory for the Trojans and helped his own cause with a two run single in the fourth.

Clarenceville next plays Garden City East in the tournament.

Batteries: Clarenceville — LAIRD and Beyer. Wayne — BLESDOE and Reid.

CLARENCEVILLE 000 210 1 - 4-8-2
WAYNE 010 110 0 - 3-4-3
BORGESS — SALEM

Rick Cwiek walked and moved to second on Jim Williamson's single. With two out, Randy Temple hit a slow roller to third and when the throw got by the first baseman, both runs scored.

Harrison, who got six hits in the game, tied the score in the fifth when Craig Valassis walked, took second on Collins single and later scored on a slow bouncer to second base.

Doug Kallgren's double, a wild pitch and sacrifice fly to center scored the winning Harrison run in the top of the seventh.

West, which had men on second base almost every inning, put the first two men on in the seventh, but the man on second was picked off after a missed sacrifice bunt attempt. The batter then struck out and Collins also fanned the last man to record the win.

Bradley allowed six hits, walked four and fanned three while Collins was touched for eight safeties, struck out four and walked five.

Batteries: G.C. West —BRADLEY and Zoccoli; Harrison —KELLY and Rogind.

HARRISON 00 10 1-3-6-3
G.C. WEST 000 200 0-2-8-2

Saturday's Les Anders Schedule

At Cass Benton—Franklin versus Canton, 10:30 a.m.; John Glenn versus Farmington Harrison, 12:30 p.m.

At Haggerty Field—Clarenceville versus Garden City East, 10:30 a.m.; Bentley versus Bishop Borgess, 12:30 p.m.

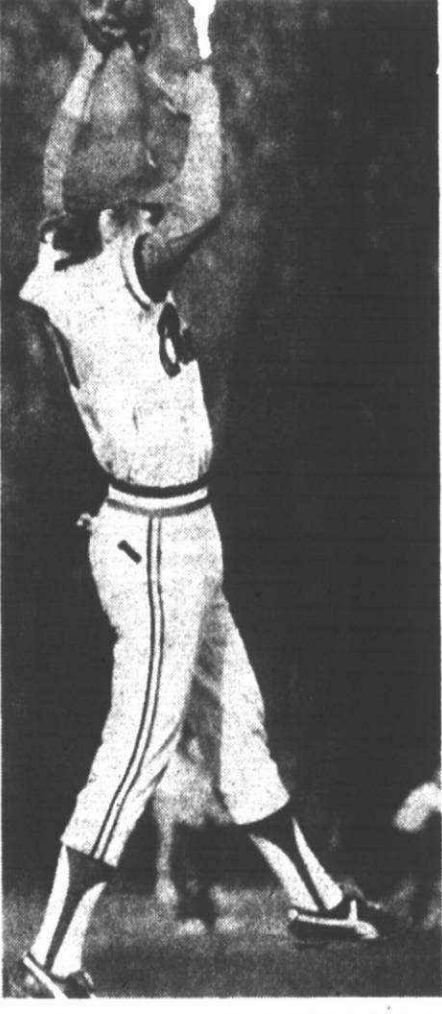

O&E Relays records

Event	Time/Distance	School	Year
Shot Put Relay	146-2½	G.C. West	1972
Long Jump Relay	60-7½	Stevenson	1973
High Jump Relay	18-0	Redford Union	1974
Pole Vault Relay	37-0	Redford Union	1973
Four Mile Relay	18:20.1	Stevenson	1974
Two Mile Relay	8:07.8	Salem	1972
Dist. Medley Relay	10:47.7	Stevenson	1973
Sprint Medley Relay	2:28.7	Churchill	1973
Shuttle Hurdle Relay	57.8	N. Farmington	1971
440 Relay	44.2	Bentley	1974
880 Relay	1:32	Bentley	1974
Mile Relay	3:27	Farmington	1971

Ganzak wins starting spot

Sophomore outfielder Bob Ganzak, a graduate of Livonia Stevenson High School, has won a starting spot on the U-D baseball team following the Titan's most successful southern trip in the school's history.

Ganzak batted .423 during the trip in which the Titans won seven of 10 games. In addition, Ganzak scored 12 runs during the trip.

Observer & Eccentric

Publishers of The Birmingham-Bloomfield Observer & Eccentric, West Bloomfield Edition, Observer & Eccentric, Troy Edition, Observer & Eccentric, Rochester Observer & Eccentric, Farmington Observer & Eccentric, Southfield Observer & Eccentric, Redford Observer & Eccentric, Livonia Observer & Eccentric, Plymouth Observer & Eccentric, Westland Observer & Eccentric, Garden City Observer & Eccentric, Canton Observer & Eccentric.

SPORTS

Thursday, May 1, 1975

* 1B

Greg Wood got the Panthers started in the top of the third with a bases-loaded two-run single. First baseman George Willard followed with a single to drive in two more.

Chris Martucci countered for Canton in the bottom of the fourth with his fourth home run of the year. Batting second in the inning, Martucci banged a Dan Bushart pitch 320 feet over the left field fence.

But RU got that run right back in the top of the fifth when Canton pitcher Bill Parson walked two and hit another Panther and Bushart followed with an RBI single.

The Chiefs got one back in the bottom of the sixth when Randazzo doubled with two outs to score Mark Perkins who had walked.

REDFORD UNION FAILED to score in its half of the seventh and Canton came to bat two runs down with three outs remaining.

Sam Pink singled for the Chiefs with one out and Martucci advanced him with a two out base hit. Mike Verduce followed and worked the count to 3-2 before popping to the right side. The ball fell out of play, however, just outside of Willard's reach and Verduce had a second life.

This time he responded with a solid double and Pink and Martucci rounded the bases to knot things at 5-5.

That sequence set up Biley's winning basehit.

"In any other park, Verduce's pop-up would have been caught by our first baseman and we would have won the game," said Redford Union coach Bob Atkins of the seventh inning Canton rally.

"But they deserved to win. They are a fine ballclub and they came back at us after we were up four runs. I've coached a lot of baseball and I know that in this game it's only a matter of time until you lose," he said.

Canton coach Fred Crissey said that he was displeased with his team's early inning play but that the final outcome suited him just fine.

"In the first few innings we just stood around and watched the other team play," he said.

Canton will play Livonia Franklin on Saturday in a 10:30 a.m. game at Cass Benton.

FRANKLIN — FARMINGTON

Nelson Yanick and Jerry Pollard each came up with two-for-four days and two runs batted in to lead Franklin to a 7-1 victory over Farmington.

Farmington got seven hits in the game but Patriot pitcher Chuck White had his stuff when it counted and held the Falcons to a single fifth inning tally.

White struck out four while walking only two as the Franklin defense played nearly errorless ball behind him.

The big hit of the game for the Patriots was Pollard's two-run double in the fourth after brother Jerry had walked and Tim Hollandsworth had singled.

Farmington's next opponent in the

Bishop Borgess scored all its runs in the first two innings and went on to take a 5-1 victory over Plymouth Salem Saturday.

The Rocks continued their poor offensive showing as Dale Paige and Mark Gergel combined for the Spartans to limit Salem to three hits. Gergel picked up the win in relief after Paige lost his control in the third.

Borgess got to Plymouth starter and loser Bill DenHouter early.

With one out, Jim Pearce walked and Greg Heimbuch followed with a single. John Wedeski drove in the first Borgess run with a basehit. Kevin Makie then walked and Bill Shaheen drove in two. Gary Mulka's ensuing hit made it 4-0 and the Rocks never came back.

Batteries: Borgess — Paige, GERGEL and Heimbuch. Salem — B. DENHOUTER, J. DenHouter and Nagel.

BORGESS 410 000 0 - 5-7-1
SALEM 001 000 0 - 1-3-0
CHURCHILL — BENTLEY

Doug Murphy set down defending state Class A baseball champion Livonia Churchill on two hits Saturday and Livonia Bentley went on to take an extra inning 1-0 victory to advance in the Les Anders tournament.

Bentley scored the game's only run in the eighth inning. With one out, Tim Oakley, pinch hitting for winning Bulldog pitcher Doug Murphy, walked. Dan Dinsmore followed with a double to right to put runners on second and third.

Junior catcher Russ Hodges then hit a shot to left-scoring Oakley.

Murphy struck out two and walked only one. Dan Bobowski pitched a strong game for the Chargers, recording five strike outs and a one walk while taking the loss.

Batteries: Bentley — MURPHY and Hodges. Churchill — BOBOWSKI and Nelson.

BENTLEY 000 000 01 - 1-5-1
CHURCHILL 000 000 00 - 0-2-0

G.C. WEST — HARRISON

Garden City West banged out eight hits but left 14 runners stranded in losing, 3-2, Saturday to Farmington Harrison in an opening round game of the Les Anders Tournament.

West's Terry Bradley and Harrison's Kelly Collins hooked up in a tight pitcher's duel going into the scoreless fourth inning. Bradley, who hadn't given up a hit so far, hit Paul Rogind to open the inning. Rogind moved to second and came home on Ed Zarb's single to right with two out.

West rebounded with two unearned runs in the bottom of the fourth when

Three big ways to compare three small cars.

1. Gas mileage and range

What car gets you 30 miles per gallon on the highway and goes the farthest on a tank of gas?

Gremlin

Pinto

Vega

☒

☐

☐

Source: 1975 U.S. Environmental Protection Agency figures. Engine: Optional 258 CID Six.
Driving range based on results of 1975 U.S. EPA tests of the optional 258 CID Six and standard 232 CID Six, multiplied by Gremlin's 21-gallon gas tank capacity.

2. Resale value

What car has the best resale value of any small car built in America?

Gremlin

Pinto

Vega

☒

☐

☐

Average used car resale prices, March 1975. Source: Automotive Market Report, 3/10/75, Market Averages, Zones 1, 2 and 3, for 1973 and 1974 compact and subcompact models.

3. Coverage

AMC BUYER PROTECTION PLAN™

How does Pinto's and Vega's warranty coverage compare with Gremlin's coverage under the AMC Buyer Protection Plan? Check it out for yourself.

The following parts and services are covered against factory defects or failure due to wear for 12 months or 12,000 miles:

	GREMLIN	PINTO	VEGA
Parts fixed or replaced free:			
Engine/Drive train	YES	YES	YES
Spark plugs	YES	NO	NO
Shock absorbers	YES	NO	NO
Brake linings	YES	NO	NO
Clutch linings	YES	NO	NO
Wiper blades	YES	NO	NO
Light bulbs	YES	NO	NO
Hoses & belts	YES	NO	YES
Services provided free:			
Wheel alignment	YES	NO	NO
Wheel balancing	YES	NO	NO
Align headlights	YES	NO	NO
Adjust carburetor	YES	NO	NO
Adjust distributor	YES	NO	NO
Adjust brakes	YES	NO	NO
Adjust clutch	YES	NO	NO
Adjust transmission bands	YES	NO	NO
Adjust & tighten belts	YES	NO	NO
Tighten nuts & bolts	YES	NO	NO
Free loaner car	YES	NO	NO
Trip Interruption Protection	YES	NO	NO

AMC Gremlin

\$2,798*

* Optional 258 CID 6-cylinder engine lists for \$69.00 extra.
Manufacturer's suggested retail price. Destination charges, state and local taxes not included.

AMC Dealers

THE ECONOMY EXPERTS

ED BAILEY AMC/JEEP, INC.
818 N. Main Street
Royal Oak — 399-2400

ROSE AMC/JEEP
8145 Commerce Road
Union Lake — 363-4155

FIESTA MOTORS AMC/JEEP, INC.
1205 Ann Arbor Road
Plymouth — 453-3600

GROSSE POINTE AMC/JEEP, INC.
18201 Mack Avenue
Detroit — 885-8000

COON BROTHERS AMC/JEEP, INC.
23951 Plymouth Road
Detroit — 255-2700

EASTLAND AMC/JEEP, INC.
23677 Van Dyke Avenue
Warren — 536-9182

VILLAGE AMC/JEEP, INC.
666 S. Woodward Avenue
Birmingham — 646-3900

GREAT LAKES MOTORS AMC, INC.
11032 West Jefferson
River Rouge — 841-6688

GREENFIELD AMC, INC.
13600 Greenfield — 837-8200
and
20255 Grand River
Detroit — 538-1500

CLABORN AMC/JEEP, INC.
12100 Telegraph Road
Taylor — 946-8201

West diamondmen split Tri-River pair

Garden City West's Tigers know when to win a ball game. Bob Dropp's crew has a 4-4 season record, but three of the wins have come in Tri-River League play to give West a 3-1 mark.

Melvindale leads with 4-0, followed by West, Taylor Kennedy and Southgate with 3-1 records.

West split a pair of league games, edging Crestwood, 3-2, on Friday and losing to Kennedy, 3-1, Tuesday.

Southpaw Tom Poole upped his record to 2-1 as he scattered eight hits, including several infield rollers, and fanned six. Pacing the Tigers' seven-hit attack were Rick Owiek and Jeff Summers with two hits apiece.

Crestwood, led by Mark Wiertella and Bob Armstrong with two singles each, led 1-0 after four innings. But Summers singled and later scored on Mark Sutherland's single to tie the score. Terry Bradley was hit by a

pitch to open the sixth and scored in front of three walks.

West scored the winning run in the top of the seventh when Matt Shinsky singled, was sacrificed to second by Owiek and rode home on Bradley's double over the right fielder's head.

Kennedy's all-league pitching ace, Jim Lincoln, set the Tigers down on five scattered hits and fanned seven in beating West, 3-1. Mark Sutherland gave up eight hits and walked none to even his record at 2-2. Sutherland drove in the only West run in the last inning, scoring Jim Williamson with a two-out double.

G. C. EAST — FRANKLIN Sparkling defensive play marked East's 1-0 victory over Franklin in Northwest Suburban League play. Bob Hudson handcuffed the Pats with three hits for the win while Mark Waterstradt, Franklin's hurler, permitted only one run and five hits.

East scored in the sixth when Gary Hudson helped his brother out with a single. Jeff Edgar ran for him, took third on Tod Kleinbrook's double and came home on Wally Krol's timely single. Nelson Yanick, Patriot left fielder, fired a perfect throw to cut down Kleinbrook at the plate.

LIVONIA BUILDING MATERIALS CO.

12770 Farmington Rd.
S. of Schoolcraft Rd.

937-0478 421-1170

Wood
Finishes
by
MINWAX

- PENETRATES
- STAINS
- SEALS
- 15 COLORS

AVAILABLE IN
QTS., PINTS, 1/2 PTS.

WE CARRY A
COMPLETE LINE OF
TOOLS
&
TRIM
TO GET THE
JOB DONE



WALLBOARD (Dry Wall)

4 x 8 4 x 10 4 x 12

3/8" 1.69 2.95 3.55

1/2" 1.99 3.15 3.80

OTHER LENGTHS IN STOCK UP TO 4 x 16

MON.-FRI. 8-5

FORMICA

IN STOCK

30 x 96 and 36 x 96

IN WHITE AND 6 COLORS

OTHER COLORS, PATTERNS

AND SIZES-2 DAYS ONLY

SAT. 8-12

OASIS GOLF CENTER

3 PUTT PRO SHOP



GOLF SPECIAL

18 HOLES GOLF... SAT. a.m.

for ADULTS and JUNIORS

Adults Pay \$3.50 Juniors Pay \$1.00

(14 Years or Under)

Adults Must Play with Juniors

SAVINGS ON ALL PRO-LINE GOLF EQUIPMENT

MEN'S GLOVES ~~Reg. \$6.50~~ SALE 2 for \$8.00

HAIG ULTRA "1974" L. Hand Only... 4 Woods-8 Irons

Reg. \$368.00 SALE \$219.95

DUNLOP MAXPOWER 1974... 4 Woods-8 Irons

Reg. \$368.00 SALE \$189.95

WILSON XP500 3 Woods-8 Irons

Reg. \$180.00 SALE \$124.95

MEN'S RAM STARTER SETS 2 Woods-4 Irons & Putter

SALE \$44.95

39500 FIVE MILE ROAD

(Between Eckles & Haggerty)

453-9836

HOURS: 12-6 p.m.

DAILY EXCEPT SUNDAY

GET TO KNOW OUR EVERYDAY LOW PRICES

PINE BARK..... 3 cu. ft. \$3.00

WESTERN BARK..... 3 cu. ft. \$3.33

CANADIAN PEAT..... 4 cu. ft. \$4.95

MICHIGAN PEAT..... 40 lbs. 99¢

CABBAGE
BROCCOLI
CAULIFLOWER PLANTS
2¢ each

5 NEW
CRABAPPLE VARIETIES
Ready to
Bloom
Potted \$15.00

LANDSCAPING PLANS

IF YOU'RE READY to plant your landscaping, but need help to know what to plant and where - bring in dimensions of your house and lot with a picture and let us design a beautiful landscape for you. This is a free service for our customers.



Plymouth
Nursery

9900 ANN ARBOR ROAD

(M 14.5 Miles W. of Sheldon Road)

PLYMOUTH

Call 453-5500

HOURS: Daily 9 a.m.-6 p.m.

Sunday 10 a.m.-6 p.m.

POLE VAULT

Name School Height

MACK Canton 13'7"

POWERS Churchill 13'4"

SCHULZ Churchill 13'

JOHNSTON Stevenson 12'6"

McGRATH Garden C.W. 12'6"

KUNNERT Redford U. 12'6"

WOODY Salem 12'

CHIDESTER Redford U. 11'6"

SHOT PUT

Name School Distance

REARDON Churchill 55'10"

JAREMSKI Borgess 53'10"

ROSS Redford U. 53'3"

BURTON Salem 50'5 1/2"

ZICHICKI Thurston 48'3"

CAMPBELL Garden C.W. 48'3"

GOOCH Garden C.W. 46'11"

RZEZNIK B. Borgess 46'4 1/2"

MANTHEY Salem 45'8 3/4"

CRAFT John Glenn 45'5"

HIGH JUMP

Name School Height

KORZYM Thurston 6'3"

HELZER Redford U. 6'2"

LOKAR Stevenson 6'2"

ALIMICH John Glenn 6'

BENNETT Redford U. 6'

KLINKE Churchill 6'

SPISICH Salem 6'

LONG JUMP

Name School Distance

JAKUBOWSKI John Glenn 21'4"

P. LOKAR Stevenson 21'1 1/2"

KORZYM Thurston 20'4 1/2"

J. LOKAR Stevenson 20'3 1/4"

ZELMANSKI Bishop Bor. 20'3"

FRANK Garden C.W. 20'2"

HELZER Redford U. 20'

JANOWSKI Churchill 20'

DABROWSKI B. Borgess 19'11 3/4"

BIXLER John Glenn 19'8 1/2"

KOZLOWSKI B. Borgess 19'8"

120 H. HURDLES

Name School Time

JAKUBOWSKI J. Glenn 14.4

HICKS B. Borgess 14.7

HELZER Redford U. 15.1

NIEMCHAK Stevenson 15.2

AUSTIN Redford U. 15.5

PACKARD Churchill 15.6

HANNA Churchill 15.7

NABOZNY Bentley 15.7

SCHULTE Canton 15.9

180 L. HURDLES

Name School Time

JAKUBOWSKI J. Glenn 19.4

HICKS B. Borgess 20.2

NIEMCHAK Stevenson 20.6

PACKARD Churchill 20.6

HELZER Redford U. 20.8

LEE Franklin 21.2

PONGAR Stevenson 21.2

SCHULTE Canton 21.2

CIPRIANO B. Borgess 21.3

OMEROD B. Borgess 21.3

HENRICH G. C. West 21.3

100 DASH

Name School Time

QUINN Franklin 10.0

SHOEMAKER J. Glenn 10.0

WHITEHEAD Thurston 10.0

HAMMILL Bentley 10.1

BIXLER J. Glenn 10.1

ESMACHER Redford U. 10.2

CASEY Franklin 10.3

KOZLOWSKI B. Borgess 10.3

LA LONDE Redford U. 10.4

YUHASZ Franklin 10.4

220 DASH

Name School Time

HAMMILL Bentley 22.7

BIXLER J. Glenn 22.9

WHITEHEAD Thurston 23.0

JAKUBOWSKI J. Glenn 23.1

LA LONDE Redford U. 23.2

BROWN Stevenson 23.3

QUINN

Franklin 23.4

WRIGHT Churchill 23.5

LOKAR Stevenson 23.7

YUHASZ Franklin 23.8

440 DASH

Name School Time

DE MERRIT Salem 49.9

BROWN Stevenson 51.0

HICKS B. Borgess 51.3

GULLY Churchill 51.7

McGUIRE Franklin 51.9

SHOEMAKER J. Glenn 52.2

SAMES Franklin 52.3

ABUNDIS Thurston 52.4

MILNE Redford U. 52.4

J. LOKAR Stevenson 52.5

880 RUN

Name School Time

BROWN Stevenson 1:55.9

GULLY Churchill 1:57.4

DE MERRIT Salem 1:58.8

MILNE Redford U. 2:00.1

POTTER Canton 2:01.9

JOHNSON B. Borgess 2:02.1

CUNDIFF G. C. West 2:02.9

JOHNSON J. Glenn 2:03.2

MOXLOW J. Glenn 2:03.4

WIETCHA Churchill 2:04.0

DURVEA Thurston 2:04.5

DISCOUNT TIRE PRICES

XL 100 RADIALS

One Price Any Size

\$39.95

Plus Fed. Tax

DR70 x 13 1.93-3.94

E-F-G-HR 70 x 14

G-H-J-LR 70 x 15

BEAT THIS!!

ALIGNMENT \$6.66

MOST CARS

HEADQUARTERS FOR

• ALIGNMENT

• MUFFLERS

• BRAKES

WE ARE HERE

PLYMOUTH TIRE

& AUTO SERVICE CENTER

705 W. Ann Arbor Rd.

At Main St.

Plymouth • 453-3165

BEAUTIFY

with Plants and Shrubs

SPECIAL!

While They Last
ONION SETS

39¢
per lb.

SEED POTATOES
ASPARAGUS
RHUBARB
RASPBERRY BUSHES
STRAWBERRY PLANTS



4" Potted
GERANIUMS

ANNUALS

GLAD
BULBS

- INDOOR PLANTS
- TERRARIUMS

CLAY FLOWER POTS
Sizes
4" to 12"

Trees-Evergreens-Shrubs

Complete
Landscaping
Your Plan Or Ours

Good's NURSERY

51235 Ann Arbor Road
at Napier Road • Plymouth

453-2126

Mon. thru Sat. 9:00 to 5:30 p.m. SUN. Noon to 5:30 p.m.



You don't expect a sportscar with a worldwide reputation for performance to be economical. But it's true. The mid-engine Porsche 914 2.0 gets an incredible 30 miles* to the gallon, uses regular gas, and gets enough mileage from one tankful to take you over 490 miles. So, on top of unique Porsche handling, superb engineering, and roomy comfort, you can add economy. The Porsche 914 2.0. It will always be more than you expect.

WHO SAYS AN ECONOMY CAR
HAS TO BE AN ECONOMY CAR.

Tom Sullivan Porsche Audi Co.

499 South Hunter Blvd.

Birmingham

OVERSEAS DELIVERY AVAILABLE

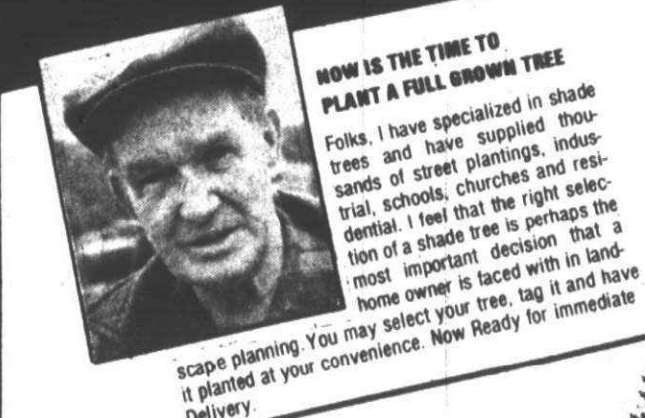

NOW IS THE TIME TO

PLANT A FULL GROWN TREE

Folks, I have specialized in shade trees and have supplied thousands of street plantings, industrial, schools, churches and residential. I feel that the right selection of a shade tree is perhaps the most important decision that a home owner is faced with in landscaping. You may select your tree, tag it and have it planted at your convenience. Now Ready for immediate delivery.

Harold Thomas

CALL US FOR
YOUR LANDSCAPING
PLANS

NURSERY

14925 Middlebelt
421-2888

Between 5 Mile
and Schoolcraft

Open 8 a.m.-8 p.m. EVERY DAY

LARGE
SELECTION OF
EVERGREENS

SPECIAL
JAPANESE
YEWS

Hardy Hybrid
Many Colors

EXBURY
AZALEAS \$12.95 and up

RHODODENDRONS \$16.95 and up

BIRCH
CLUMPS \$29.95 and up

MAPLE
TREES \$14.95 and up

JAPANESE
MAPLE TREES \$18.95 and up

MORANE &
SUNBURST
LOCUST \$29.95 to \$99.95

ANY CAR ON THE LOT

\$9.95

NO MILEAGE CHARGE
PAY ONLY FOR THE GAS YOU USE

Now... for Sears
Customers:

Budget Rent a Car operates authorized
Sears Rent a Car Distribution
Centers

Sears Rent a Car

Sears Roebuck & Co.

TROY

1850 W. MAPLE
(INSIDE AUDETTE PONTIAC)

643-9244

EXCEPT S.W.

Budget
rent a car

BIRMINGHAM

554 S. WOODWARD

642-1700

AVAILABLE AT THE
LOCATIONS LISTED BELOW:

Similar Savings
on other fine
cars

DALGLEISH CADILLAC

Cordially invites you and your family
to the preview showing of the
all new international sized



Seville

★★ AMERICAN MADE ★★

CADILLAC QUALITY AND CRAFTSMANSHIP

Dalgleish Cadillac offers the largest display of Seattles, Customized Broughams, DeVilles and El Dorados in the USA. Plus over 200 more new, used, demos, factory officials Cadillacs to choose from. Our goal is to put a 1975 Cadillac in everyone's driveway. We can do it because Cadillacs cost less in Detroit at

DALGLEISH CADILLAC

A new 1975 Cadillac Coupe for

ONLY \$6898

Fully equipped with AM/FM radio, power windows, tinted glass, power steering and brakes, air conditioning, power door locks, steel-belted white walls, lamp monitors, high energy ignition.

DALGLEISH CADILLAC

- ★ Michigan's largest Cadillac dealer has the lowest sticker prices in USA.
- ★ Lowest destination charges.
- ★ Serving the nation's automotive needs for over 50 years with three generations.

DALGLEISH CADILLAC

6160 Cass Ave. 3 Blocks South of G.M. and Fisher Bldgs.

875-0300

Register Now For Fall Hockey!

- OPEN to all boys regardless of ability
- Ages 6 to 14
- No experience necessary
- Need not be Farmington resident
- Learn to skate, shoot, stick handle



For Further Information Call

626-2586 474-4316 (Ages 6 to 11) 477-0322 (Ages 11-14)

Farmington Amateur Hockey Association
29645 Highmeadow, Farmington Hills, MI 48024

Enclosed is our check for \$10 to ensure our son's position on a team this fall.

APPLICANT'S NAME

STREET

STATE

BIRTHDATE

BELLEVILLE-CANTON CHAMBER OF COMMERCE

SPRING TRADE FAIR

Friday thru Sunday May 16-17-18

Wayne County 4-H Fairgrounds
I-94 at Belleville Road Exit
over 150 Exhibitors

Scheduled Entertainment

FRI. EVE. MAY 16, 7:00 p.m. The Crossmen \$1.00
Country/Gospel MusicSAT. MAY 17 Joe Prater & The Huron Valley Boys
Michigan award-winning country/western music
Matinee 3:00 p.m. \$2.00 evening 7:00 p.m. \$3.00SUN. MAY 18 9:00 a.m. Speed & Action Horse Show \$1.00
sponsored by the Mustangs 4-H Club of BellevilleTickets available Sat. & Sun., May 3rd & 4th at:
Meijer's Thrifty Acres, Ford Road at Canton Center
Chatham Food Store, Lakewood Shopping Center,
I-94 at Rawsonville Road, BellevilleTickets also available at:
Canton Chamber of Commerce, 41652 Ford Road, 453-4040
Belleville Area Chamber of Commerce, 116 4th St. 697-7151Indoor and outdoor booth space still available.
Contact either Chamber office for space rental.

READERS' FORUM

New airport facility isn't needed

Editor:

Residents of Plymouth and Northville townships should be concerned about the airport proposal advanced recently by the Bureau of Aeronautics of the State Highway Department. I urge you to attend a meeting on Thursday, May 1, at the Plymouth City Hall, to give the public an opportunity to express your opinions about the merits of the construction of a new airport in the western portion of Wayne County.

The proposed site includes land in the western portions of Northville and Plymouth townships.

In an evaluation of the arguments, in this case, we must question the need for this facility. When the freeway is completed, it will be approximately 30 minutes from either the Pontiac or Willow Run Airports, which are both utilized under capacity.

Energy consumption by additional airplanes results in an extra strain upon our supply of fuel, while at the same time our government is urging citizens to consume less energy.

Noise and air pollution could cause considerable discomfort for the residents of this area and could adversely

affect our environment. Another factor is that a major airport could present major dangers to the safety of homeowners. How many parents desire airplanes buzzing around near our rooftops?

One argument in favor of a new airport is that it might provide transportation for the business and commercial interests in western Wayne County. However, what about the majority of citizens who might be worried about the dangers, noise, and air pollution?

Probably the most persuasive argument against this proposal is the fact that several homes would be con-

demned, and taken by the state, in order to construct this airport. It would mean a minimum of a ½ by 1 mile area to accommodate hangars

and office buildings for a 5,500-foot runway construction.

DR. LARRY D. VANDER MOLEN
Northville

Young man's help praised

Editor:

This is to publicly thank a young gentleman for coming to our aid when we had car trouble.

With all the negative publicity devoted to our young adults, the following account is testimony that all is not lost and our society is in good hands.

One evening last week I was driving with a friend on Northville Road. When I reached Six Mile Road my car was steaming. I pulled onto the shoulder, my friend raised the hood, and we found a ruptured water hose.

There was no service station in the immediate vicinity. Traffic flowed in all directions. We stood there with trouble lights blinking for about 15 or 20 minutes, but nobody stopped to offer assistance.

Then a car pulled up and a young man came over and offered to help. He was on his way to Plymouth, while we were headed for Novi. He brought out his tool kit and offered to remove the damaged water hose, take it to the nearest service station, get a new one, and install it.

In a very short time he returned and installed a new water hose. He was very expert and efficient, and we were on our way.

Thanks a million, Greg Leslie! I am sure there are many more like you.

SOPHIA B. LECH
Plymouth

Bicentennial ideas needed

Editor:

"What is being done in Plymouth to celebrate the bicentennial?" "When does the 'official' celebration begin?"

These kind of questions are being asked from time to time at local gatherings of various sorts, and we are glad that you asked.

At the present time, the Bicentennial Commission is as busy as can be planning a birthday party. As with most birthday parties, someone has to make the necessary arrangements, then the birthday is commemorated with appropriate festivities—and afterwards someone has to do the dishes.

Not only can the bicentennial celebration be lots of fun, but it can also provide an opportunity for each of us to contribute our very special gift, and together we might accomplish some of the things that we have hoped would happen in the community, if you would like to get in on the planning stage of the celebration, come and bring your thoughts and ideas to a meeting that has been scheduled for May 1, at 7:30 p.m. in the multi-purpose room of West Middle School, 44401 W. Ann Arbor Trail.

Several weeks ago, the commission mailed letters to many civic organizations inviting representatives to this meeting. If we overlooked your organization, our apologies. Everyone is invited. Come and share your ideas.

ELIZABETH FOLGER, Chairperson
Community Bicentennial Commission
Plymouth

ANNOUNCING FORD ROTARY LAWN MOWERS!

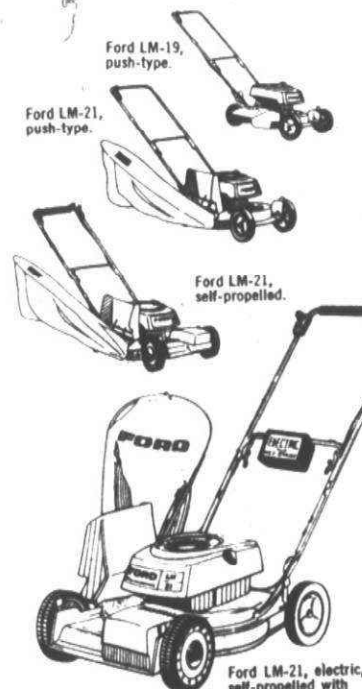

The Ford name is now on rotary lawn mowers! Four tough mowers for the home owner who wants a rugged mower that is designed to last long.

Take your pick, push-type or self-propelled, manual or electric start, 19 or 21-inch cut. Grass bags standard on all 21-inch mowers.

Each Ford mower is an outstanding machine... and each is backed by the Ford name.

Take your pick today; start mowing the easy Ford way tomorrow!



CANTON TRACTOR SALES, INC.
42045 MICHIGAN AVE.
WAYNE
422-1151

PLYMOUTH COMMUNITY SCHOOL LUNCH MENUS

Monday, May 5
thru Friday, May 9

ALLEN

MONDAY, MAY 5
Tomato Soup, Toasted Cheese Sandwich, Fruit Cup, Chocolate Cake, Milk
TUESDAY, MAY 6
Mr. Foust's, Beanie-Wienies, Buttered Vegetable, Bread and Butter, Jello with Fruit, Milk
WEDNESDAY, MAY 7
Turkey Gravy over Mashed Potatoes, Homemade Hot Roll, Fruit Cup, Milk
THURSDAY, MAY 8
Hot Dog on a Bun, Relishes, Whole Kernel Corn, Applesauce, Fruit Cup, Cookie, Milk
FRIDAY, MAY 9
Fish Sticks, Tartar Sauce or Catsup, Vegetable, French Bread and Butter, Fruit Cup, Milk

BIRD

MONDAY, MAY 5
Jelly and Peanut Butter Sandwich, Chicken Noodle Soup, Tollhouse Bar, Fruit Cup, Milk
TUESDAY, MAY 6
Sloppy Joe on a Bun, Pickle Slices, Buttered Corn, Fruit Cup, Milk
WEDNESDAY, MAY 7
Turkey in Gravy over Mashed Potatoes, Hot Roll, Cranberry Sauce, Fruit Cup, Milk
THURSDAY, MAY 8
Hot Dog on a Bun, Buttered Vegetables, Chocolate Pudding, Cookie, Milk
FRIDAY, MAY 9
Fish Sticks, Tartar Sauce, Catsup, French Bread, Buttered Vegetables, Fruit Cup, Dessert, Milk

CENTRAL ELE. & MID

MONDAY, MAY 5
Bean with Bacon Soup and Crackers, Peanut Butter Sandwich, Peach, Vegetable Stix, Milk
TUESDAY, MAY 6
Submarine Sandwich, Potato Stix, Fruit, Milk
WEDNESDAY, MAY 7
Pizza Noodle Casserole, Buttered Corn Bread, Green Beans, Milk
THURSDAY, MAY 8
Bar-B-Q Beef on Bun, Buttered Corn, Apple Crisp, Milk
FRIDAY, MAY 9
Fish Stix, French Fries, Cole Slaw, Buttered Bread, Milk

FARRAND

MONDAY, MAY 5
Peanut Butter and Jelly Sandwich, Vegetable Soup, Toll House Bar, Cheese Stick, Fruit Cup and Milk
TUESDAY, MAY 6
Hamburger Gravy over Mashed Potatoes, Buttered Hot Roll, Chocolate Pudding and Milk
WEDNESDAY, MAY 7
Pizza with Cheese Sauce, Buttered Vegetables, Fruit Cocktail Cake and Milk
THURSDAY, MAY 8
Turkey in Gravy over Mashed Potatoes, Jello with Fruit, Buttered Bread, Cranberry Sauce, Cake with Frosting and Milk
FRIDAY, MAY 9
Submarine Sandwich, Potato Sticks, Banana Cake, Fruit Cup and Milk

PIEGEL

MONDAY, MAY 5
Hot Dog on a Bun, Mustard and French Fries, Buttered Warm Bread, Fruit, Milk
TUESDAY, MAY 6
Vegetable Soup, French Grilled Cheese Sandwich, Fruit, Potato Stix, Milk
WEDNESDAY, MAY 7
Meat in Gravy over Mashed Potatoes, Cranberry Sauce or Jelly Cup, Fruit, Warm Buttered Roll, Milk
THURSDAY, MAY 8
Beef Noodle Casserole, Buttered Green Beans, Buttered Warm Bread, Jello, Tollhouse Bar, Milk
FRIDAY, MAY 9
Fish Sticks, Tartar Sauce or Catsup, French Fries, Buttered Warm Bread, Fruit, Milk

GALLIMORE

MONDAY, MAY 5
Egg Salad Sandwich, Buttered Wax Beans, Fruit, Cake, Milk
TUESDAY, MAY 6
Spaghetti with Meat Sauce, Buttered Cornbread, Buttered Mixed Vegetables, Fruit, Cookie, Milk
WEDNESDAY, MAY 7
Roast Beef, Mashed Potatoes and Gravy, Hot Rolls, Jello, Cake, Milk
THURSDAY, MAY 8
KINDERGARTEN PARENTS LUNCHEON
Hot Dog on Bun, Catsup or Mustard, Buttered Beans, Jello, Cake, Milk
FRIDAY, MAY 9
Fishwich, Tartar Sauce, Buttered Peas, Fruit, Tollhouse Bar, Milk

ISBISTER

MONDAY, MAY 5
Tomato Soup with Crackers, Toasted Cheese Sandwich, Fruit Cup, Cake and Milk
TUESDAY, MAY 6
Barbecue Pork on Bun, Peas, Applesauce, Potato Chips and Milk
WEDNESDAY, MAY 7
Hamburger Gravy over Mashed Potatoes, Buttered Biscuit, Carrots, Chocolate Pudding and Milk
THURSDAY, MAY 8
Hot Dog on Bun, French Fries, Peas, Cookie and Milk
FRIDAY, MAY 9
Macaroni and Cheese, Buttered French Bread, Corn, Fruit Cup, Tollhouse Bar and Milk

MILLER

Menu Not Available In Time For Publication

SMITH

MONDAY, MAY 5
Hamburger on Bun, Mustard or Relish, French Fries, Fruit Cup, Cookie, Milk
TUESDAY, MAY 6
Spaghetti with Meat Sauce, Buttered Corn Bread, Fruit Cup, Cookie, Milk
WEDNESDAY, MAY 7
Pizza with Meat Sauce, Buttered Green Beans, Jello with Fruit, Cake, Milk
THURSDAY, MAY 8
Hot Dog on Bun, Mustard, Catsup or Relish, Buttered Carrots, Fruit Cup, Cookie, Milk
FRIDAY, MAY 9
Sloppy Joe on a Bun, Buttered Peas, Fruit Cup, Cookie, Milk

STARKWEATHER

MONDAY, MAY 5
Tomato Soup, Peanut Butter and Jelly Sandwich, Carrot Sticks, Fruit Cup, Iced Cake, Milk
TUESDAY, MAY 6
Spaghetti with Meat Sauce, Hot Buttered Rolls, Buttered Green Beans, Fruit Cup, Milk
WEDNESDAY, MAY 7
Toasted Cheese Sandwich, Buttered Corn, Celery Sticks, Fruit Cup, Cookies, Milk
THURSDAY, MAY 8
Hamburger on Bun, Catsup or Relish Cup, Buttered Green Beans, Iced Cake, Fruit Cup, Milk
FRIDAY, MAY 9
Oven Baked Fish Sticks, Tartar Sauce, Buttered Bread, Fruit Cup, Cookies, Milk

TANGER

MONDAY, MAY 5
Grilled Cheese Sandwich, Corn, Applesauce, Peanut Butter Bar, Milk
TUESDAY, MAY 6
Submarine Sandwich, Green Beans, Fruit, Tollhouse Bar, Milk
WEDNESDAY, MAY 7
Hot Hamburger Gravy over Mashed Potatoes, Hot Roll, Fruit, Milk
THURSDAY, MAY 8
Hot Dogs, Choice of Relishes, French Fries, Fruit Cake, Milk
FRIDAY, MAY 9
Ravioli, Hot Vegetable, Cinnamon Rolls, Jello, Milk

PIONEER MIDDLE

MONDAY, MAY 5
Ravioli with Meat Sauce, Home Made Roll and Butter, Buttered Spinach, Choice of Fruit, Milk
TUESDAY, MAY 6
Sliced Turkey with Mashed Potatoes and Gravy, Buttered Sweet Potatoes, Home Made Roll and Butter, Fruit or Jello, Milk
WEDNESDAY, MAY 7
Hot Dog on Roll (Relishes), French Fries, Buttered Beans, Apple Crisp, Milk
THURSDAY, MAY 8
Spaghetti with Meat Sauce, Home Made Roll and Butter, Celery and Carrot Sticks, Fruit, Milk
FRIDAY, MAY 9
Choice of Fish Sandwich or Peanut Butter and Jelly Sandwich, Cole Slaw, Choice of Fruit, Cookie, Milk

EAST MIDDLESCHOOL

MONDAY, MAY 5
Hot Dog on Bun, Relishes, French Fries, Fruit Cup, Banana Cake, Milk
TUESDAY, MAY 6
Beef Bar-B-Q on Bun, Green Beans, Pudding, Tollhouse Bar, Milk
WEDNESDAY, MAY 7
Pizza with Meat and Cheese, Peas and Carrots, Orange Juice, Apple Crunch, Milk
THURSDAY, MAY 8
Hamburger on Bun, Corn, Applesauce, Peanut Butter Cookie, Milk
FRIDAY, MAY 9
Fish on Bun, Tartar Sauce, Potato Chips, Fruit Cup, Cowboy Cookie, Milk

WEST MIDDLESCHOOL

MONDAY, MAY 5
Sloppy Joe, Fresh Green Beans, Applesauce, Peanut Butter Crackles, Milk
TUESDAY, MAY 6
Chili-Mac with Cheese Slice, French Bread, Fruit Cocktail, Cowboy Cookies, Milk
WEDNESDAY, MAY 7
Beef in Gravy, Mashed Potatoes, Fresh Peas, Homemade Rolls, Cherry Jello, Milk
THURSDAY, MAY 8
Hamburger with trimmings, Oven Fries, Peas, Chocolate-Banana Cake, Milk
FRIDAY, MAY 9
Taco with sauce, whole Kernel Corn, Salad, Sliced Peaches, Milk

SALEM & CANTON HIGHS

MONDAY, MAY 5
Hot Beef with Gravy, Mashed Potatoe, Buttered Vegetable, Hot Roll and Butter, Jello and Milk
TUESDAY, MAY 6
Hamburger or Cheeseburger, Potato Chips, Buttered Vegetable, Assorted Fruit and Milk
WEDNESDAY, MAY 7
Spaghetti, Salads, Hot Roll and Butter, Jello and Milk
THURSDAY, MAY 8
Hot Ham on Bun, Soup, Potato Chips, Jello and Milk
FRIDAY, MAY 9
Fish on Bun, Taters, Buttered Vegetable, Jello and Milk

PLYMOUTH Community Credit Union
Serving PLYMOUTH people.

GENERAL TIRE VACATION VALUE DAYS



Get set for summer driving with the General Tire of your choice... all three VALUE PRICED!



\$27.95
Size A78-13 tubeless blackwall, plus \$1.77 Federal Excise Tax

General's original equipment tire, built with two glass belts for great performance.

Value Priced!

Size	Value Price	F.E.T.
A78-13	\$27.95	\$1.77
C78-14	\$28.95	\$2.10
E78-14	\$30.95	\$2.32
F78-14	\$33.95	\$2.47
G78-14	\$34.95	\$2.62
H78-14	\$37.95	\$2.84
E78-15	\$31.95	\$2.41
F78-15	\$34.95	\$2.55
G78-15	\$35.95	\$2.69
H78-15	\$38.95	\$2.92
J78-15	\$39.95	\$3.09
L78-15	\$41.95	\$3.21

Whitewalls \$3 to \$5 more per tire.

The General Poly-Jet... built to last with four ply polyester cord construction.

Value Priced!

Size	Value Price	F.E.T.
A78-13	\$22.95	\$1.76
B78-13	\$23.95	\$1.84
E78-14	\$25.95	\$2.27
F78-14	\$27.95	\$2.40
G78-14	\$28.95	\$2.56
H78-14	\$30.95	\$2.77
G78-15	\$29.95	\$2.60
H78-15	\$31.95	\$2.83
J78-15	\$34.95	\$2.99
L78-15	\$37.95	\$3.11

*Available in whitewalls only.

Whitewalls \$2 to \$4 more per tire.



\$22.95
Size A78-13 tubeless blackwall, plus \$1.76 Federal Excise Tax

Duragen® Tread Rubber 4 Ply Nylon Cord Construction Twin-Tread Design.

Value Priced!

Size	Value Price	F.E.T.
6-50-13	\$15.95	\$1.77
7-00-13	\$18.95	\$2.00
C78-14	\$19.95	\$2.04
E78-14	\$20.95	\$2.27
F78-14	\$22.95	\$2.40
G78-14	\$23.95	\$2.56
H78-14	\$25.95	\$2.77
5-60-15	\$18.95	\$1.79
F78-15	\$21.95	\$2.45
G78-15	\$23.95	\$2.60
H78-15	\$25.95	\$2.83
L78-15	\$32.95	\$3.11

*Available in whitewalls only.

Whitewalls \$2 to \$4 more per tire.



\$15.95
Size 6-50-13 tubeless blackwall, plus \$1.77 Federal Excise Tax

Delco Shock Absorbers

Buy three Delco Pleasurizer or Pleasurizer Heavy Duty shocks at our everyday low selling price and

Get the 4th for only...

Offer expires June 30th



Charge it at General



We also honor
Master Charge
BankAmericard
Discover Club
American Express

LIVONIA
19601 MIDDLEBELT

NEAR LIVONIA MALL
477-1100

Sooner or later, you'll own General's

In The Pocket

By W.W. EDGAR

Now that we are coming to the close of the highly competitive league season in bowling, signs are springing up in all areas that forecast a summer of fun in the tenpin centers.

Since the introduction of air conditioning that permits the centers to remain open, any number of unusual tournaments have been designed for fun instead of the keen chase for the rich prize lists.

The late Edwardina "Eddie" Coy started it at the Whittier Recreation some years ago when she introduced the '3-6-9' tournament. This was unusual in that the bowler was given a strike in each of these frames. The event proved popular for years.

The Bowling Proprietors added to the fun by staging a Champion of Champions event designed to produce the city's league champion. This event was limited to the top three teams in each league.

It wasn't long until someone then introduced the 'Cellar Dwellers' tournament, limited to the bottom four teams in the league standings.

Now along comes word that Merri-Bowl will sponsor a "Best ball" doubles. In this event the best frame of each bowler is used for the official score.

WITH THESE FUN EVENTS will be such things as a 'no tap' tournament, in which you get a strike if you get only nine pins on your first ball, and Scotch Doubles when the two members of the team bowl only alternate frames, and, in some cases, alternate turns in the same frame, much after the fashion of the Scotch Doubles in golf.

Meanwhile, the biggest major event of the summer will be the Ladies Singles Classic at Eastland Bowl where more than 1,000 more women are expected to enter.

So, from all sides, it looks like a summer of fun on the lanes.

DEBBIE EDNEY, of Livonia, was the only bowler in the northwest suburban area to land among the top prize winners in the bowlers annual charity tournament that ended last weekend at Saginaw.

She finished in 11th place with a handicap count of 661, while Salvatore Pizzour, of Detroit, won the top prize with 690.

The annual event drew an entry of 79,000 bowlers and netted \$50,000 for charity.

THE JUNIORS CONTINUE to cut a wide swath through the bowling ranks and the latest to gain attention is Mike Madaras who fashioned a 668 series at Wonderland Lanes.

He opened with a 227 and followed with a 277 before stumbling to a 164 finish. At that, his total was the best score of the season for the juniors at Wonderland.

IT'S GETTING TO BE a habit at Wonderland Lanes that each week two more members are admitted to the 700 club.

This week Steve Miller gained entry by linking games of 233, 241 and 237 for a 711. A few lanes away Bob Boss also qualified with games of 190, 279 and 235 for 704.

The "Thirsty Ducks" turned in the best team performance with counts of 1063, 1157 and 1023 for a 3233 series.

THE TEAMS from Livonia Lanes and Woodland Lanes shared honors in the final roll-offs of the Parks and Recreation League at Clover Lanes.

In the Teen division the Livonia team of Cindy Sarko, Brad Felici, Dawn Muller, John Wickens and Glen Gariepy paced the field.

In the Prep division Ted Williamson, Brian Collins, Ray Michuta, Bill Cameron and Tim Rose, teamed it to give Woodland Lanes the title.

A NEW NAME POPPED up in the Garden Lanes Ladies Classic when Nancy Bartlett registered a 621 to beat out Kay Burton with 613 and Pat Lisowski with 600.

In the Good Hope league Don Winkelman was high with a 657. Behind him came William Rann with 638 and Bill McNeil with 618.

CAROLINE NIEDERKORN waited until the second to last week of the season to register her first victory in the Livonia Ladies Classic.

She posted a three game total of 501 and her 108 pin spot gave her a 609 series.

Delores won the first game, 188-37-

225, while Lois took the second with 211-24-235 and Loretta Moersch landed on top in the third with 187-30-217.

BILLY MULL always will have

fond memories of Lanes 15 and 16 at Livonia Lanes.

Bowling with the Redford team in

the Traveling League, he put together games of 265, 277 and 212 for 754. It was one of the highest series of the year in the league--and the house.

HOME IMPROVEMENT CENTER

MEIJER thrifty acres

CAR CARE (AUTO SUPPLY DEPT.)

8-TRACK TAPE PLAYER
Model KIS444
With built-in 2" x 6" speakers. 14 watts of music power.
Originally \$74.87
SAVE \$30.00 WHILE THEY LAST! Clearance! Subject to prior sale!
\$44.87

STEREO MULTIPLE 8-TRACK AUTO-FM STEREO
Model KS666B
20 watts of music power output. Subject to prior sale.
SAVE \$35.00 WHILE THEY LAST! Clearance! Originally \$99.87
\$64.87

in the plumbing dept....

YOUR CHOICE \$17.77 each

Model 9620 LAVATORY FAUCET
WITH DURALAC HANDLES WITH POP-UP
Reg. \$21.64

Model 8200 KITCHEN SINGLE LEVER FAUCET
Reg. \$22.47
• Step-by-step illustrated instructions
• 5 Year Warranty

They're Washerless!

in the paint dept.....

LUCITE® House Paint GALLON
Our Reg. \$9.49 **\$7.99**

LUCITE® Exterior Enamel QUARTS
Our Reg. \$3.79 **\$2.99**

building supplies dept....

CORRUGATED SHEETS 8' x 26"
white or green
Our Reg. \$4.97 **\$3.93 each**

65 LB. GRAVEL MIX
Our Reg. \$1.47 **\$1.17**

in the hardware dept.....

HOME OWNERS TROWELS

11" Plaster's Trowel
Our Reg. \$2.69

14" Finishing Trowel
Our Reg. \$2.84

16" Finishing Trowel
Our Reg. \$3.06

YOUR CHOICE \$1.99 each

BELT SANDER 3" x 18"
For fast, professional results. Sanding speed of 850 surface feet per minute. 4 1/2 amps. 1/2 hp motor. Dust blower. Includes 3 belts (fine, medium, coarse)
After ad \$39.99

2-SPEED RECIPROCATING SAW
Double insulated, versatile, compact, lightweight. Prunes trees, cuts logs, plunge cuts, flash cuts, cuts wood, aluminum, brass, steel and pipe tubing. 1/2 hp motor. 4 amps.
After ad \$39.99

DOUBLE INSULATED ROUTER
Ideal for grooving, dadoing, mortising, rabbeting, decorative edging and many other jobs. 1/2 hp-4 amps. Uses standard 1/4" shank bits. 25,000 rpm output spindle speed.
After ad \$39.99

\$28.88 \$28.88 \$28.88
PRICES GOOD THRU SAT. MAY 3, 1975

in the electrical dept.

NUTONE DOOR CHIMES
\$3.00 OFF WITH COUPON
All prepackaged and assembled. There are styles available to fit any decor. Comes in one note or two note chimes. DOOR BUTTONS AND TRANSFORMERS ALSO AVAILABLE

\$3.00 OFF COUPON
SAVE \$3.00 with this coupon toward the purchase of NUTONE DECORATOR DOOR CHIMES \$3.00 OFF WITH COUPON
Prices good thru Sat. May 3, 1975
Meijer THRIFTY ACRES 450

MOTORCYCLE TIRES, TUBES, AND BATTERIES COUPON SALE!

MOTORCYCLE BATTERIES
Our Reg. \$9.96 and up
\$3.00 OFF WITH COUPON
Good thru Sat. May 3, 1975
Meijer THRIFTY ACRES 360

MOTORCYCLE TIRE TUBES
Our Reg. \$4.46 and up
Sizes 325/350x16, 400x450x16, 300/325x19, 275/300x21
\$1.00 OFF WITH COUPON
Good thru Sat. May 3, 1975
Meijer THRIFTY ACRES 360

MOTORCYCLE TIRES
Our Reg. \$18.96 and up
350x16 Knobby, 400 x 16 Knobby, 450x16 Knobby, 350x18 Street, 425x18 Street, 325x19 Street
\$5.00 OFF WITH COUPON
Good thru Sat. May 3, 1975
Meijer THRIFTY ACRES 360

MEIJER THRIFTY ACRES — 45001 FORD RD. AT CANTON CENTER RD.

SHOP MONDAY THRU SATURDAY 8 A.M. TO 10:30 P.M. — SUNDAY 9 A.M. TO 7 P.M.

ADDITIONS
THAT YOU CAN AFFORD
SINCE 1945

• ADDITIONS • LICENSED
• DORMERS • INSURED
• FAMILY ROOMS • BONDED
• RECREATION • REPUTABLE
ROOMS

COMPLETE PLANNING & DESIGN SERVICE

DERIN
CONSTRUCTION INC.
36525 Plymouth Rd.-Livonia
425-5700

State chief justice speaks to Madonna's largest class



HAVING JOURNEYED FROM JAPAN to watch her daughter graduate, Mrs. Eiko Furutha adjusts Hitomi's cap before the ceremonies. (Staff photos by Doug Johnson)

"I know that if Justice Thomas M. Kavanagh were here today, he would have asked you to guard your integrity with your very lives," said the chief justice of the Michigan Supreme Court at the 28th commencement of Madonna College.

Filling in as commencement speaker for the recently deceased chief justice, his successor Thomas G. Kavanagh eulogized his friend Sunday before an audience of 188 graduates, their families and friends.

"Justice Kavanagh's concern for law and our system of justice was an encompassing one," said the new chief justice. "His concern was not only with the administration of justice in our court system. He believed that justice must be found in our daily lives."

"He would have told you, 'Blessed are those who hunger and thirst after justice for they shall be satisfied.'"

Hearing these words of tribute was Mrs. Doris Closser of Garden City, daughter of the late justice. She attended the ceremonies as a graduate about to receive a bachelor of science in nursing degree, with honors.

IN THE LARGEST graduation in Madonna's history, 56 students received bachelor degrees in science; 46 in arts and 59 in nursing.

Associate degrees were awarded to 27 students who completed two years of work in the sciences and arts. Certificates of achievement indicating completion of one year of work were given to two students.

Sister Mary Lauriana, dean of the college, presented the candidates for degrees. Sister Mary Danatha, college president, conferred the degrees,

aided by the Most Rev. Joseph Imesch, bishop of the Archdiocese of Detroit and pastor of Our Lady of Sorrows Catholic Church in Farmington.

Bishop Imesch also delivered a congratulatory message to the graduates. David Couture, college trustee, was master of ceremonies.

To the strains of music provided by the Oakway Symphony Brass Ensemble under the direction of Francesco di Blasi, graduates, faculty, staff and speakers entered the activities building in a colorful procession.

The black of their academic gowns contrasted with the gold, scarlett, green, purple and blue hoods each wore, the colors indicating the wearer's college and degree.

The graduates carried their gold-edged hoods on their arms, donning them later as they stepped up to receive their degrees.

OF THE WOMEN graduates—60 per cent were—Mrs. Pat Sanford of Westland was greeted by her three children, John, Cecilia and Margaret, after graduating with high honors with a BA in journalism.

A widow, Mrs. Sanford attended four years of college while working part-time. She received the College Service Award, the Apostle of the Word award, the Lumen Award and was elected to Kappa Gamma Pi, honorary scholastic and leadership society for women in Catholic colleges.

Another graduates received a special welcome. Mrs. Eiko Furuta journeyed from Yokohama, Japan to attend her daughter Hitomi's graduation.

Livonia Police Officers' Association

president Carl Varner received a BS degree, along with Alan E. Eichman, a retired inspector of the Detroit Police Department, who now directs the Madonna criminal justice curriculum.

Arthur R. Lenaghan, a Livonia Fire Department assistant driver, also received a BS degree.

THE REV. PAUL DESCH, OFM, teacher and superior of religious community at Dun Scotus College, was the featured speaker at the spring convocation held Saturday night in honor of graduates receiving special awards.

Other speakers were class valedictorian Rosalind M. Peters of Wyandotte and salutatorian Shirley E. Meiners of Milford.

The Apostle of the Word Ward for distinguished service in the area of

communications went to Mrs. Sanford, Dianne C. Smith of Livonia, and Rita C. Vano of Southfield.

The Lumen award for Christian spirit, scholarship, commitment and loyalty to the school went to Edward Abair, Daniel Bojalad of Detroit, Suzanne Dzierwa of Dearborn Heights, Mrs. Sanford and Ms. Vano.

Among those receiving the College Service Award were Linda Lahti of Livonia, Mrs. Sanford and Ms. Vano.

Those named to "Who's Who Among Students in American Universities and Colleges" were Patricia Cybulski, Sister M. Victoria Indyk of Livonia, Eichman, Ms. Vano and Mrs. Sanford.

Ms. Lahti and Sharon Nowak of Detroit shared the Crisco Award presented to outstanding home economics graduates.



THE DAY MOM GRADUATES from college is a good time for a family portrait, decided the children of Mrs. Pat Sanford of Westland. Standing beside their mother, (from left) are Cecilia, Margaret and John.

Justice speaks to grads

WAITING FOR THE SIGNAL to begin commencement ceremonies are (from left) Chief Justice Thomas Giles Kavanagh, Bishop Joseph Imesch, Mother Mary Columbine, chairman of the board of trustees of Madonna College, and Sister Mary Danatha, college president.



Here's a listing of local grads

Among the 188 graduates who received degrees from Madonna College last Sunday were residents of Livonia, Garden City, Plymouth, Westland, Redford Township, Farmington, Southfield and West Bloomfield.

LIVONIA RESIDENTS include: bachelor of science—Diane Jo Butucel, Linda A. Lahti, Ellen J. Law, Arthur R. Lenaghan and Carl E. Varner (with honors). Bachelor of Science in nursing—Jane Alexander, Sharon M. Brézna, Louise A. Brobeil (with honors), Theresa L. Kocsis, Rosemary Mayes and Margaret A. Stants; bachelor of arts—Frederick Benson, Patricia J. Cybulski (with honors), Robert V. DeGrandchamp, Mary-Jo Donnelly, Patricia Anderson Gulker, Judith A. Quinlan, Lisbeth A. Salach. Associate of arts—Philip D. Beyer, James M. Eros and James V. Garred.

GARDEN CITY: bachelor of science—Larry E. Stewart; bachelor of science in nursing—Doris J. Closser; associate of science—Douglas C. Harvey Jr.

PLYMOUTH: bachelor of science—Kathy J. Kesler Manning (with high honors); bachelor of science in nursing—Carol MacDonald Carlson, Mary Elizabeth James, Ruth Ann Rudd Mitchell; bachelor of arts—Joseph J. Daratony, Barbara Jean Kum-

mer, Alan R. Stone and Jeanne Vincini.

WESTLAND: bachelor of science in nursing—Jannis Kaye Johnson, Jane E. Lage (with honors), Patricia M. Santos; bachelor of arts—Gerald Duggan, M. Patricia Sanford (with high honors), Theodore Scott; associate of arts—Kenneth R. Carter Jr., Fred Cromie, Gary A. Meldrum, William L. Rechlin, Ralph E. White; associate of science—Robert J. Barthold, William A. Price.

REDFORD TOWNSHIP: bachelor of science—Sharon L. Nowak, Roger A. Vest; bachelor of science in nursing—Irene H. Dever, Terry C. Ellyat, Annette M. Lorenz; bachelor of arts—Deborah A. Miller, Dianne S. Smith (with high honors).

FARMINGTON: bachelor of science—Dennis S. Green; bachelor of science in nursing—Susan J. Bailey, Carole L. Lucas, Beverly Reinhart (with honors), Velma A. Zeek (with honors); bachelor of arts—Susanne Ebel, John W. Maxwell, Geraldine Nowak, Ronald L. Wankowicz (with honors); associate of arts—Thomas H. Daniels, Robert S. Mitchell.

SOUTHFIELD: bachelor of arts—Rita C. Vano (with high honors).

WEST BLOOMFIELD: bachelor of science in nursing—Elizabeth A. Taylor.

70 initiates at SC join Phi Theta Kappa

Seventy students were recently initiated as members of Phi Theta Kappa at Schoolcraft College, Livonia.

Membership in the national honorary society for two-year colleges is the highest academic award a student can obtain.

New members are selected by a student and faculty committee which considers only those who have completed two semesters full-time and have attained academic excellence.

LIVONIANS initiated are:

David G. Atiyeh, Jeffrey K. Bastin, David R. Boehm, Rachael V. Bond, Karen R. Boyle, Susan I. Casler, Rosemary A. Clements, Michael L. Collins, Jeffrey M. Diskin, Cynthia M. Dowd, Nancy J. Dunham, Robert J. Forsy, Lisa K. Frank, Thomas H. Geppert, Deborah C. Graller, Bruce J. Gress.

Also: Janet L. Hauff, Charlotte A. Heege, Susan A. Holmes, Julie A. Jacobson, Douglas H. Juntunen, Edward W. Knox, Jill A. Manchester, Robert Mason, Janet E. Milatz, Marvin F. Miller, Peggy E. Mullally, Susan H. Schramm, Robin L. Smalley, Cathy C. Struthers, Stephen P. Sweeney, Layne S. Thiemann, Roseann Turk and Thomas F. Veasey.

PLYMOUTH residents initiated are:

Mark J. Allen, Theodore W. Kietzman, James D. Lesmeister, Mary Kay Mast, Dale F. Miller, Terralynn Richards, Brian M. Smith and Catherine A. Smith.

FROM GARDEN CITY: Christine E. Behrendsen, Robin M. Berryman, Susan Berryman, Nolan W. Finley, Susan E. Mayfield, Paula V. Niemi, Kathleen M. O'Neill, Ronald R. Smith, Thomas M. Stacherski and William D. Tidwell.

FROM WESTLAND: Catherine L. Videan and Steven T. Curtis.

FROM DETROIT: Susan G. Daneluk, Michael K. Drabota, John W. Duncan, Kurt H. Heiman, Stephen M. Jahner, Naji A. Jurdi, Joseph Lorenz, Kerrey L. Morgan, Donna M. Solce and Julie K. Trace.

FROM NORTHVILLE: Ann S. Cavender, Jane A. Gaitskill, John C.

Loeffler, Susan K. Poindexter and Mark W. Zabel.

The initiates were sworn-in by present Phi Theta Kappa members Sue Burgess, Karen Jones, Ken Lawless, Nancy Rose, Kathi Troha and Kathy Wilson of Livonia and Peggy Chatham of Westland.

Activities of the society include tutorial services, reading for the blind and assisting at registration. Ms. Jean Pike, Schoolcraft counselor, is sponsor of the chapter.

Belleville Lake boat patrols to be increased

An expected increase in state financial aid has ensured adequate boat safety patrols on Belleville Lake this summer, announces Wayne County Commissioner Royce E. Smith (D-Belleville) whose district includes Plymouth, Plymouth Township and Canton Township.

The Department of Natural Resources (DNR) will recommend the increase to the Natural Resources Commission in May, says Smith.

Smith met recently with Robert W. Dyke, chief of the DNR Marine and Recreational Vehicle Section, Sen. William Faust (D-Westland), whose district includes Garden City and Canton Township, and Sen. Carl D. Pursell (R-Plymouth) whose district includes Redford and Plymouth townships and the cities of Plymouth and Livonia.

It is expected the Sheriff's Marine Patrol will be funded for \$101,355.

"The increase will enable us to restore two positions which we were forced to eliminate in this season's budget," says Sheriff William Lucas. "This will put us back to last year's level of five boats and nine officers."

Lucas said two boats will operate on Belleville Lake this season as was the case last year. He said a reduction was under consideration if the additional funds weren't obtained.

The sheriff added it also would have been necessary to reduce coverage on the Detroit River and Wayne County portions of Lake Erie and Lake St. Clair.

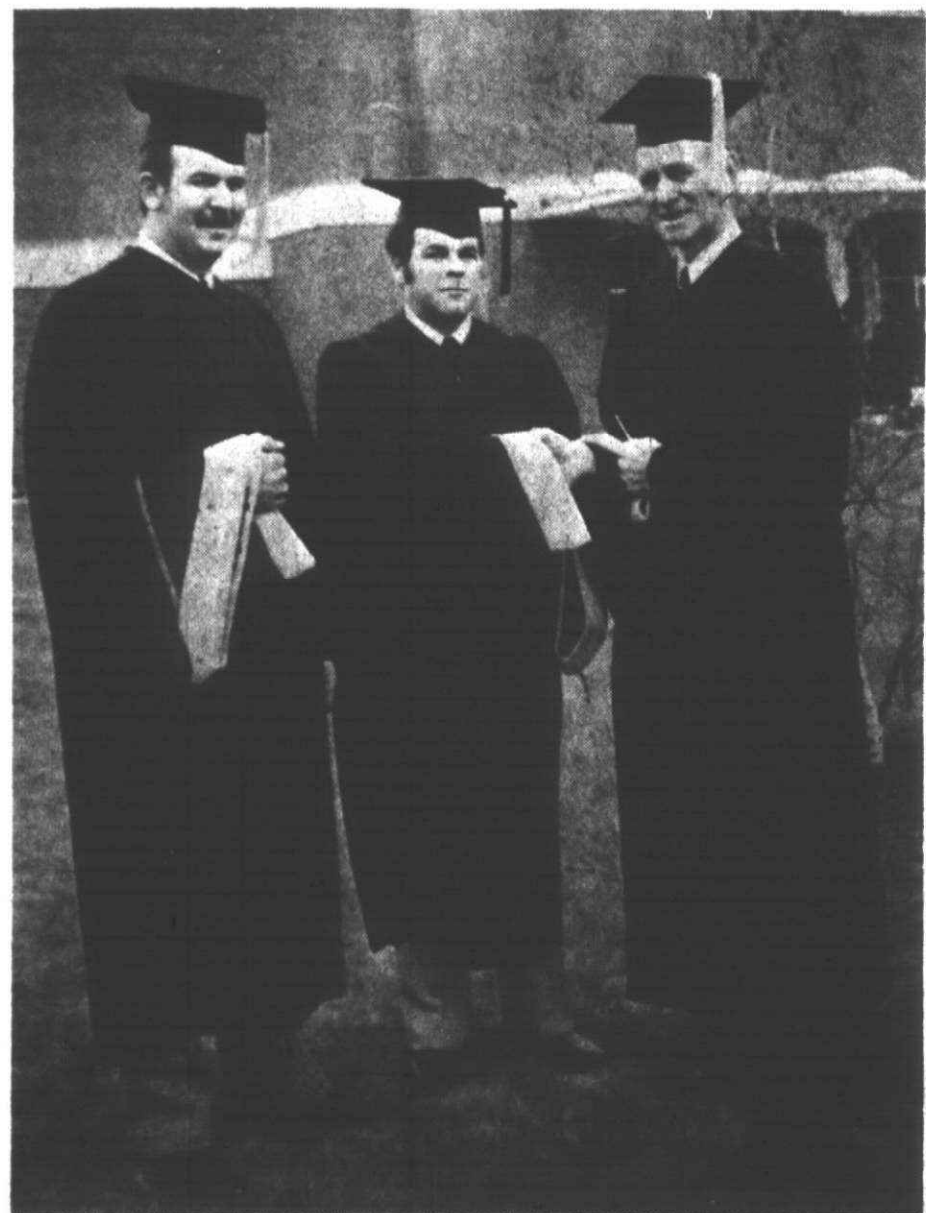

A RETIRED INSPECTOR of the Detroit Police Department, Alan Eichman, congratulates Livonia fireman Arthur R. Lenaghan and Livonia Police Officers' Association President, Carl Varner on graduation.

**WHAT IS A
ZIP KIT?**
SEE OUR AD ON
PAGE 23 IN
THIS WEEK'S
HOME & GARDEN!

**VICTOR HEAVY DUTY
ADDING MACHINE**
\$89⁵⁰ Regularly \$119.00
**NARAGON
BUSINESS MACHINES**
26541 Plymouth Road
937-8811
Sales-Service-Rentals

**DUN RITE
HOME IMPROVEMENT CO. INC.**
Specializing In:
**ROOFING
ALUMINUM TRIM-
SIDING & GUTTERS**
Call: Bill or Joe
476-6956
31780 W. 8 Mile
Farmington Hills

UPLAND HILLS FARM
**Spring Opening
SUNDAY
MAY 4
Noon to 6 p.m.**
ADMISSION
(Includes Farmer's Tour)
**Children 50¢
Adults \$1.00**
**HAYRIDES
75¢
PONY RIDES
25¢**
Take an exciting hayride thru the budding woods and meadows; hold piglets, kids, lambs, feed chickens, ducks, geese, turkeys, milk cows and goats... a memorable outing for your family.
CHILDREN'S PACKAGE TICKET ADMISSION & HAYRIDE \$1.00
Delicious food available or bring a picnic lunch open to public Sundays only May 4 to Nov. 1
ROCHESTER AREA FARM, take I-75 to Adams Rd. (or Woodward Ave. to Adams Rd.) Adams Rd. North to Stony Creek Rd., then just follow signs to farm.
YPSILANTI FARM, 8 miles West of Wayne Rd., corner of Ford Rd., and Gottfredson.

**RED TAG
INVENTORY CLEARANCE SALE!**
SALE BEGINS MAY 1ST
And will run thru May 31st. Store hours:
9:00 a.m. till 6:00 p.m. Mon. thru Saturday
Savings in all departments during this
annual clearance.

**artist supplies
drafting supplies
picture framing
craft supplies**
all major brands stocked
d.m.i. industries inc.
222 n. woodward
1 block north of 11 mile
royal oak, michigan 48069
546-2880

Area Deaths And Funerals

JAMES A. BASHA
Services for Mr. Basha, 18, of 15647 Williams, Livonia, who died April 19, were held in St. Andrew Episcopal Church with the Rev. Kenneth G. Davis officiating. Burial was in Albion Memory Gardens, Albion, Mich. Arrangements were handled by the Casterline Funeral Home.

Mr. Basha was a student at Central Michigan University and a graduate of Stevenson High School.
He is survived by his parents, Mr. and Mrs. Michael Basha of Livonia; sister, Miss Becky Basha of Ypsilanti; brothers, Steven of Lexington and Paul of Chicago, Ill.

CHARLES G. (Latoszewicz) SUMMERS
Services for Mr. Summers, 50, of 11141 Haller, Livonia, who died April 14, were held in St. Robert Bellarmine Catholic Church with the Rev. George T. Stromske officiating. Burial was in St. Hedwig Cemetery. Arrangements

were handled by the Harry J. Will Funeral Home.
Mr. Summers was sales manager at Brooks and Perkins Corp., where he worked for 26 years. He was a member of St. Robert's Mens Club and the Ushers Club. He belonged to the BPO Elks, Lodge No. 34.

He is survived by his widow, Emilie; mother, Mrs. Leona Summers of Redford Township; sons, Timothy and Thomas of Redford Township; daughter, Sandra of Redford Township; and sister, Miss Marcella Summers of Redford Township.

ANTHONY F. COLOMBO
Services for Mr. Colombo, 57, of 32530 Scone, Livonia, who died April 15, were held in St. Maurice Catholic Church with the Rev. Thomas J. Cain officiating. Burial was in Mount Olivet Cemetery. Arrangements were handled by the Fred Wood Funeral Home.

Mr. Colombo was vice-president and director of the Detroit Mutual Insurance Co. for the past 25 years.

He is survived by his widow, Marie; sons, Lawrence, Joseph, Thomas and Anthony; daughter, Mrs. Shirley Lattimer; sisters, Rose and Frances Colombo; brother, Joseph; and seven grandchildren.

RALPH H. SPENCER
Services for Mr. Spencer, 73, of 39100 Six Mile, Livonia, who died April 14, were held in the Harry J. Will Funeral Home with the Rev. Nor-

man Mathias officiating. Burial was in Glen Eden Memorial Cemetery.

Mr. Spencer had worked as a real estate salesman for Allen Realty.

He is survived by his widow, Lucille; daughters, Mrs. Joy Guzik of Livonia, Miss Beverly Spencer of Plymouth and Mrs. Teddy Lou Luther of Garden City; son, Billy of Holmshead, Fla.; sister, Mrs. Joy Cuffel of North Hollywood, Calif.; and eight grandchildren.

RAYMOND J. SHEFSKI
Services for Mr. Shefski, 73, of 8181 Wayne Road, Westland, who died April 9, were held in Our Lady of Grace Catholic Church. Burial was in Holy Sepulchre Cemetery and arrangements were handled by the Harry J. Will Funeral Home.

Mr. Shefski was an automation clerk at Penn Central for 47 years before retiring in 1967.

He is survived by his widow, Helen; son, Robert of Redford Township; daughter, Mrs. Elaine Jaskolski of Jackson, Miss.; sister, Mrs. Eleanor Balluck of Cleveland, Ohio; brother, John Land of Cleveland, Ohio; and four grandchildren.

CLAIRE R. CHOINIÈRE SR.
Services for Mr. Choiniere, 66, of Westland, who died April 22, were held in the Leshey & Son Funeral Home with the Rev. Otto Hood officiating. Burial was in Pine Grove Cemetery, Corunna, Mich.

Mr. Choiniere was a Michigan Bell technician. He was a member of Metropolitan Lodge No. 519, F & AM. He is survived by his widow, Marion; son, C. Ralph Jr.; daughter, Mrs. Leann Guerin; and one grandchild.

SC honors high school grad seniors

Schoolcraft College students will be visiting area high schools in the college district to invite graduating seniors to the annual spaghetti dinner in their honor.

Invitations have gone out for Monday, May 5, to Livonia Stevenson and Northville high school seniors. On May 6, the guests will be from Livonia Bentley, Garden City East, Ladywood and Clarenceville.

Wednesday, May 7, has been reserved for Livonia Churchill and Livonia Franklin, with May 8 for Plymouth Salem, Plymouth Canton and Garden City West. On the final night, May 9, the college will host all other students who were unable to attend the other dinners and new students who will be attending Schoolcraft this spring.

Dinner tickets, on a first-come-basis, will be available at the counseling offices in each school this week.

"The dinners are in recognition of the graduating seniors. Whether these seniors are planning to come here, or some place else, or not planning to attend college at all, they will enjoy a visit to our campus as much as we will enjoy having them," said Edward V. McNally, vice-president for student affairs.

Schoolcraft students visiting the schools include: Mary Ziegler, Art Pepin, May Morley and Larry Nelson of Livonia; Julie Butler of Plymouth; Chris Sweany of Northville; and Tim O'Neill of Garden City.

Staff and students involved in planning the dinners include: Patrick M. Newman, counselor in charge of student activities; Midge Ellis, programming assistant for student activities; Shirley Lepler of Detroit and Susan Mikkelsen, Kevin Anderson and Roseann Turk of Livonia.

Following dinner in the Waterman Campus Center, entertainment will be provided by the Schoolcraft Jazz Ensemble, guest vocalist Ursula Walker and comedian ventriloquist Bill Hart.

FOR YOUR
CONVENIENCE

HOME DELIVERY

DUE TO THE
LARGE NUMBER
OF REQUESTS,
WE NOW OFFER
THIS SERVICE TO
OUR CUSTOMERS.

PHONE
422-0555

STEM'S AUTO SUPPLY

8870 MIDDLEBELT
JUST NORTH OF JOY

Special Purchase Sale

**Men's
10 SPEED BICYCLE**
• Simplex prestige derailleur
• Weinmann centerpull brakes
• 27x1 1/2 wheels, quick release hubs
\$99⁹⁵
in the box
or *10 set up
Reg. *169

**3 Speed
Ladies' Bicycle**
• 3 speed derailleur
• 27x1 1/2 wheels with wing nut release
• Stainless steel fenders
\$74⁹⁵
in the box
or *10 set up
\$85 with 10 speed bike purchase.

10 SPEED RACING BICYCLE
• Front and rear Simplex criterium derailleur.
• Weinmann centerpull brakes.
• Nerver star cotterless alloy cranks.
• Main tubes Columbus alloy tubing.
• Campagnolo front & rear dropouts.
• Weight 22 lbs.
\$225 SET UP
Reg. \$325

GRAND OPENING

SALE 12,000 ft. of Uniforms — Largest Showroom in U.S.A.
21830 Greenfield (Across from Northland) OAK PARK
10% DISCOUNT ON SHOES & UNIFORMS—OAK PARK STORE ONLY

SHOE SALE
\$12⁹⁹ Reg. \$17.99
WHITE SWAN
Bengaline & Jersey Knit
UNIFORMS
Reg. \$17.99
\$12⁹⁹
CLEARANCE ON MANY
OTHER UNIFORMS

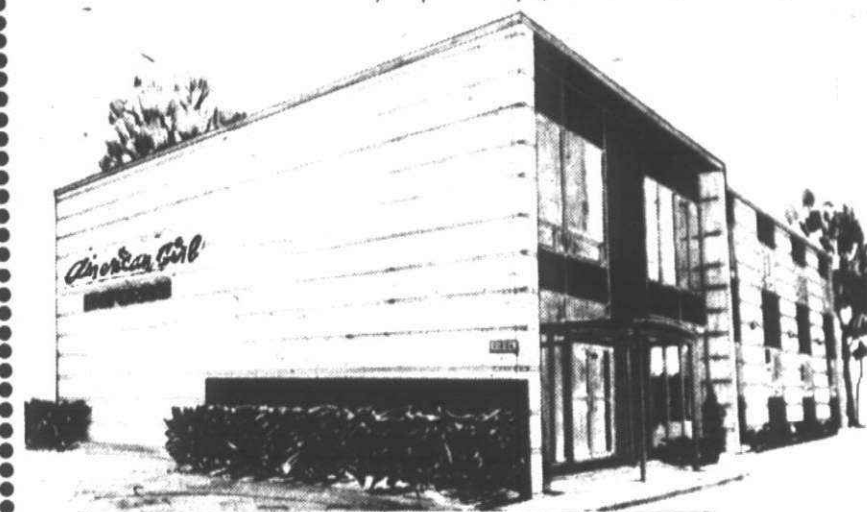

**American Girl
UNIFORMS**
NORTHLAND • EASTLAND • WESTLAND • SOUTHLAND • UNIVERSAL MALL
BLOOMFIELD HILLS/PONTIAC: 1383 WOODWARD (3 bl. N. of Sq. Lk. Rd.) 338-0336



CALCULATING CALVIN'S CORNER.

World Travel is flying high. Hi, ya. It's your super-snooper friend, Calculating Calvin, with more facts and figures about Triple-A. This week's topic: World Travel. Did you know Triple-A's World Travel Department is the number one world travel organization in Michigan? Last year it sent 266,000 people scampering happily all over the globe. And 75,428 people bought their airline tickets through their nearby Triple-A office.

Free travelers checks. Triple-A started selling "no service charge" travelers checks to its members June 1. By the end of 1974, total membership savings added up to a whopping \$80,000. But get this: In 1975, expected membership savings should amount to (oh, wow!) over \$200 thousand!

Latest on the world front. Interesting. World Travel reports European travel down 30% last year. Due probably to spiraling inflation on that continent. Hawaiian tours, however, up a dramatic 45%—Caribbean island trips and cruises up 20%. More expensive travel packages have given way to lower price charter and group tours. (Did you know Triple-A World Travel is the only travel agency in Michigan that can arrange an international driver's license for you?)

Up and coming. A weekend trip by train to Toronto arranged by Triple-A World Travel. Comradeship and carousing there and back. Also includes lodging for three nights all from only \$89. Choo-choos leave every week. All aboard! Call your Triple-A office for details.

Super-snooper snoops out the best. I think the best thing about Triple-A's World Travel Department is a real, honest-to-goodness, warm-hearted concern for helping people—the kind of concern you're simply not going to be able to find someplace else. They're really top professionals who sure know how to save you money and grief on such things as foreign currency exchange.

That's all for now, folks.
Calculating Calvin, signing off.
Hope you'll join us soon.

**Michigan
JOIN NOW.**
LIVONIA
32415 Five Mile Rd. 522-8800
BIRMINGHAM
275 S. Hunter Blvd. 646-4400
LATHRUP
26026 Southfield Rd. 557-5300
UTICA-ROCHESTER
45700 Mound Rd. 689-2531
FARMINGTON HILLS
33133 W. 12 Mile Rd. 478-1120
PLYMOUTH
44511 W. Ann Arbor Rd. 453-5200
WAYNE-WESTLAND
434 S. Wayne Rd. 326-4400

Fatima letter lecture topic

Portions of the Fatima letter, a secret document for nearly half a century, will be read during a free lecture scheduled Saturday, May 10 at 8 p.m. in J Building on the Orchard Ridge campus of Oakland Community College.

The speaker will be the Rev. Denis Philomena, director of the Fatima Crusade.

The letter, according to Catholic church authorities, was written by a young portugese girl in 1917 after she and two younger children were visited by the Virgin Mary three times in their village of Fatima.

According to the tradition, the girl was instructed to write certain revelations and send her letter to the Pope. The letter remained unopened until 1960, and there was no word on its contents until portions were published by a German newspaper in 1963.

That account, according to Don Craney of Phenix, regional director of the crusade, said the letter predicted "strife and disorder in the world and in the Catholic Church in the second half of this century."

Judaism league meets

The Michigan Branch of the Women's League for Conservative Judaism will hold its spring conference Tuesday and Wednesday, May 13 and 14 in Ahavas Israel Synagogue in Grand Rapids.

The theme is "A New Heart and a New Spirit," and Mrs. Irving Rogoff of Wantagh, N.Y., will be the main speaker. Mrs. Seymour Ungar of Southfield is chairman.



St. Andrew sale

ORGANIZATIONS TO AID INDIANS in North America are among the groups to will benefit from sales in the 12th annual antique show and sale in St. Andrew Episcopal Church of Livonia May 2 and 3, so Indian-made items get special attention from chairmen Chris Baker (left) and Jean Dow. The sale, featuring a plant shop, a tea room and a patchwork shop as well as the wares of exhibitors from four states, will be open from 11 a.m. to 9 p.m. Friday and from 11 a.m. to 6 p.m. Saturday. St. Andrew is located at 16360 Hubbard. (Staff photo by Bob Woodring)

CHURCH BULETIN

MEMORIAL CHURCH OF CHRIST, 35475 Five Mile, Livonia, will welcome Leonard G. Wymore, director of the North American Christian Convention, to its pulpit Sunday, May 4, at 10:45 a.m.

Wymore will talk about the book of Acts, drawing parallels between the events of that time and those scheduled July 8 to 11 when the 36th annual North American Christian Convention is held at Cobo Hall. That gathering, with the theme "Thy Kingdom Come," will draw Christians from all over the country.

Before assuming his present post, Wymore was pastor to churches in Kansas and Indiana.



LEONARD G. WYMORE
(Memorial speaker)

ST. MICHAEL CATHOLIC CHURCH AND ROSEDALE GARDENS PRESBYTERIAN, two of the oldest churches in Livonia, will join in celebrating a Festival of Handbells and Banners and Choirs, beginning at 4 p.m. Sunday, May 4.

Members of both congregations will gather at St. Michael, located at Hubbard and Plymouth Road, and join in a march to the Presbyterian church, at Hubbard and West Chicago.

The church's 5 p.m. service will feature the Rev. Roy Oshiro and his family, missionaries from Okinawa, showing slides and performing special music.

Also performing will be a harp and vocal ensemble, composed of three harps and 35 girls and directed by Velma Froude.

A reception will follow the concert.

WARD UNITED PRESBYTERIAN CHURCH, 17000 Farmington Road, Livonia, will present its teen drama group, the Ward Players, in a play titled "Are You Ready?" Sunday, May 4 at 7 p.m.

The drama was written by the players and their director, Mrs. Carolyn Papierski. The cast includes Don Andres, Jim Roberts, Shirley Lee, Don Range, Char Hardy, Laura Sinclair, Bill Akey and Kevin Parkyn, all Ward members.

CALVARY BAPTIST CHURCH, 43065 Joy, Plymouth, will present the radio staff of Children's Bible Hour, broadcast regularly in Grand Rapids, in a special program Sunday, May 4 at 6 p.m.

RICE MEMORIAL UNITED METHODIST CHURCH, 20601 Beech Daly, Redford Township, will host a special "Neighborhood Watch" program by the Redford Township police department in its fellowship hall Wednesday, May 7 at 8 p.m.

The program is designed to help residents protect their homes by learning security measures to take against break-ins and the kind of information police need. The meeting is open to all in the area.

Your Invitation to Worship

BAPTIST

CALVARY BAPTIST CHURCH
43065 JOY ROAD, PLYMOUTH
453-6749 455-0022

A Vibrant Fellowship With Your Family in Mind

11:00 A.M. COMMUNION SERVICE G. Douglas Routledge	6:00 P.M. CHILDREN'S BIBLE HOUR from Grand Rapids
---	---

WINGS OF TRUTH
WMUZ FM 103.5
5:30 a.m. & 5:30 p.m.

REGULAR SERVICES
SUNDAY
9:45 BIBLE SCHOOL
11:00 WORSHIP
6:00 P.M. EVENING EVANGEL

FAMILY NIGHT
Wednesday
7:00 P.M.
Nursery at all Adult Services

Plymouth's fastest growing church

CENTRAL BAPTIST
670 Church St. 455-7711
Plymouth 455-7711 455-7427

Robert Billings, Pastor
Joe Jordan, Bus Director

Sunday School 9:30 A.M.
Morning Service 10:30 A.M.
Sunday Evening 6:00 P.M.
Wednesday Service 7:00 P.M.
Happier Way, WMUZ FM 103.5, 9 A.M. SAT.

Fundamental • Soul winning • Buses • Nurseries

FIRST BAPTIST CHURCH OF FARMINGTON
Richard Duncan, Pastor - Phone 474-0350

33400 SHIAWASSEE
GRAND RIVER FARMINGTON ROAD

WITH A HEART FOR FARMINGTON SINCE 1826

SUNDAY SCHOOL 9:45 a.m.
MORNING WORSHIP 11:00 a.m.
EVENING SERVICE 6:00 p.m.
WEDNESDAY BIBLE STUDY 7:00 p.m.

LANDMARK BAPTIST CHURCH
11095 Haggerty Rd., Plymouth
453-9132 (Church) 455-1098 Pastor Dillion

Sunday School 10:00 a.m.
Morning Worship 11:00 a.m.
Sunday Evening 7:00 p.m.
Wednesday Evening 7:00 p.m.

COME WORSHIP WITH US

Livonia Baptist Church
Affiliated with Southern Baptist Convention
32940 Schoolcraft
2 Blocks East of Farmington Road
422-3763

Rev. Elton Clark, Pastor 474-1073

Sunday School 9:45 a.m.
Morning Worship 10:45 a.m.
Baptist Training Union 6:00 p.m.
Evening Worship 7:00 p.m.
Wednesday Service 7:00 p.m.

MAIN STREET BAPTIST CHURCH
Affiliated with Southern Baptist Convention
9451 Main Street, Plymouth
453-4785

The Rev. H. Thwait, Pastor 722-7395

Sunday School 9:45 a.m.
Morning Worship 11:00 a.m.
Baptist Training Union 6:30 p.m.
Evening Worship 7:30 p.m.
Wednesday Service 7:30 p.m.

DEAF MINISTRY

CANTON BAPTIST CHURCH
Affiliated with Southern Baptist Convention

44115 Gordon Canton Twp.
Pastor Pat Caladay 459-2289

Sunday Bible Study 9:45 a.m.
Morning Worship 11:00 a.m.
Evening Worship 7:00 p.m.
Wednesday Midweek Prayer Service 7:00 p.m.

GRACE BAPTIST CHURCH
28440 Lyndon 425-6215

Sunday 10:00 & 11:00 a.m.
7:00 p.m.
Rev. Curry Thomas

BETHEL BAPTIST TEMPLE
"A Church That Is Concerned About People"

29475 W. Six Mile - Livonia

Sunday School 10:00 a.m.
Morning Worship 11:00 a.m.
Youth Meetings 6:00 p.m.
Evening Service 7:00 p.m.
WEDNESDAY PRAYER & BIBLE STUDY 7:30 p.m.

Call for free bus transportation
525-3864 or 533-4550
Rev. H.L. Petty, Pastor
Nursery & Toddler Care Provided At All Services

GRACE BAPTIST CHURCH OF CANTON
44240 Michigan Ave.
Corner of Sheldon

"Preaching a Sovereign God"

Sunday School 9:45 a.m.
Morning Worship 11:00 a.m.
Evening Worship 7:00 p.m.
Wednesday Prayer Meeting 7:30 p.m.

PASTOR JAMES B. JONES
721-8900 326-5361

NORTHWESTERN BAPTIST CHURCH
American Baptist
19421 W. Ten Mile
EL6-1717

Worship 10:00
Church Sch. 11:15 a.m.
Evening Fellowship 6:30 p.m.
H. Dale Crockett, Minister
Nursery Care

Grand River Baptist
34500 Six Mile - Livonia - 261-6950

Church School 9:30 a.m.
Morning Service 10:45 a.m.
"THE TRUE FUNCTIONS OF A CHRISTIAN CHURCH"
Evening Service 7:00 p.m.
"EXPLORATION OF THE INVISIBLE WORLD"
WED. PRAYER GROUP 7:30 p.m.

Community Baptist Church
28237 W. Warren
Garden City
Rev. James B. Allen, Pastor

Sunday School 10:00 a.m.
Sunday Morning Service 11:00 a.m.
Sunday Evening Service 7:00 p.m.
Mid-Week Prayer Service 7:30 p.m.

SALVATION ARMY

PLYMOUTH
290 Fairground St.
GL 3-5464

Sunday School 9:45 a.m.
Morning Worship 11:00 a.m.
Evening Worship 7:00 p.m.
Wednesday Bible Study 6:30 p.m.

"OUR ONLY ENEMY"
Lieutenant Dallas Ruby

AMERICAN LUTHERAN

CHRIST LUTHERAN
14350 Worman Road, Redford

Rev. Jerry Stroud

Worship Service 10:00 A.M.
Sunday School 11:00 A.M.

Nursery Provided

BEECH RD. ACACIA X TELEGRAPH SCHOOLCRAFT

TIMOTHY LUTHERAN CHURCH, ALC
8820 Wayne Road at Joy 427-2290
George A. Fleischer, Pastor

Worship 8:30, 9:30 & 10:45
Bible School at 9:30

FOR CHURCH ADVERTISING CALL
VEL ELLIS
261-8600 EXT. 280

LUTHERAN (MISSOURI SYNOD)

HOLY TRINITY LUTHERAN CHURCH
39020 Five Mile Road
East of Expressway

Fred Balke, Pastor
464-0211

Sunday Worship Services
9 a.m. and 10:30 a.m.
Air Conditioned

ALL SAINTS LUTHERAN
8850 Newburgh at Joy
427-9575

WORSHIP 9:30 a.m.

SUNDAY SCHOOL 11:00 A.M.
REV. DAVID A. PAAP, Pastor

FAITH LUTHERAN CHURCH
30000 Five Mile Road

Holy Communion Every Sunday
Worship 8:30 and 10:30 a.m.
Mid-week vespers every Wednesday at 7:30 p.m.

421-7249

LUTHERAN CHURCH OF THE RISEN CHRIST
Ann Arbor Rd. at McClimphra
453-5252

Kenneth Zielke, Pastor
Worship: 8:00 & 10:30 a.m.
Bible Class & S.S. 9:15 a.m.

ST. MATTHEW LUTHERAN CHURCH AND SCHOOL
5895 Vandy N. of Ford Rd.
425-0260

Ralph Fischer, Pastor
Divine Worship - 8 & 11 AM
Bible Class & S.S. - 9:30 AM

PRESBYTERIAN

WARD UNITED PRESBYTERIAN CHURCH OF LIVONIA
Farmington Road & Six Mile Road
422-1150

PROPHECY CONFERENCE
Worship and Bible School 9:30 & 11:00 a.m.

HOLY COMMUNION
"WHAT GOD HAS SET FORTH"
Dr. Bartlett L. Hess
7:00 p.m.

"ARE YOU READY?"
Play written and produced by Ward Players
Mrs. Carolyn Papierski, Director

Wed. School of Education
Family Dinner 6 p.m. Classes & Choirs 7 p.m.
Nursery Provided for all activities
9:30 A.M. Broadcast WBFG-FM 98.7

ROSEDALE GARDENS UNITED PRESBYTERIAN CHURCH
Hubbard at West Chicago
Garfield 2-0494

WORSHIP & CHURCH SCHOOL
9:00 & 11:00 A.M.

"TO TELL THE TRUTH"
Arthur K. Beumler

Special Classes for Handicapped
11:00 A.M.

Pastors
Arthur K. Beumler
Donald R. Ely
Shirley Harden, Director of Music

GENEVA UNITED PRESBYTERIAN
REV. JEFFREY S. GOLDSMITH

PLYMOUTH AREA
PIONEER MIDDLE SCHOOL
4801 ANN ARBOR RD.
INNOVATIVE
ENTHUSIASTIC
CONTEMPORARY

10:00 A.M. WORSHIP & CHURCH SCHOOL
454-0013 / 453-1844

VILLAGE UNITED PRESBYTERIAN
25350 W. Six Mile Road, Redford
534-7730

WORSHIP
9:30 & 11:00 A.M.
CHURCH SCHOOL
9:30 & 11:00 A.M.

WELCOME
Rev. James A. Crawford
Rev. David B. Sntanson
Nursery Provided
Adult Class 11:00 A.M.

LUTHERAN CHURCH (IN AMERICA)

EPIPHANY LUTHERAN CHURCH
Lutheran Church in America
41390 Five Mile Road
453-8807

(One Mile West of Haggerty Rd.)
Fred Prezioso, Pastor 453-1191
Worship and Sunday School: 10:30 a.m.
Nursery Provided

LUTHERAN CHURCH IN AMERICA

In Livonia
CHRIST THE KING
9300 Farmington Road
The Rev. John A. Root 464-2906

8:15 & 11:00 Services
9:30 Sunday School

HOLY CROSS
30650 West Six Mile
Pastor William C. Lindholm
427-1414

Worship Church School and Nursery 9:30 and 11 a.m.

In Redford
ST. JOHN'S
13542 Mercedes, Redford 538-2660

(1 block E. of Inkster, 1 block S. of Schoolcraft)
Robert G. Johnson, Pastor
Sunday School 9:30-10:30 a.m. - Adult Bible Class and High School Discussion Group
Worship at 10:45 a.m. (Nursery provided)

St. Michael Lutheran Church
James Gallimore Elementary School
Sheldon Rd. near Joy Rd.
In Canton Twp.
455-9123

Pastor Robert Schocht

Worship Service 10:00 a.m.
Sunday School 11:00 a.m.

St. Michael Lutheran Church
James Gallimore Elementary School
Sheldon Rd. near Joy Rd.
In Canton Twp.
455-9123

Pastor Robert Schocht

Worship Service 10:00 a.m.
Sunday School 11:00 a.m.

ST. TIMOTHY PRESBYTERIAN CHURCH
People Caring For People

9:00 a.m. First Service
10:00 a.m. Church School
11:00 a.m. Second Service (Nursery Care)

NEWBURGH RD.
(Just South of Six Mile)
Rev. E. Dickson Forsyth
Minister
Jim Anderson
Music & Choir Director
Call 261-4844

ST. PAULS Presbyterian Church
27275 Five Mile Road
GA 2-1470

"Everyone Welcome"
Dr. William F. Whitley
Rev. William A. McCaughy
Rev. Charles M. Webster

WORSHIP
Worship Services 9:30 & 11:00 a.m.

PLYMOUTH FIRST PRESBYTERIAN CHURCH
701 Church 453-6464

Philip Rodgers Magee, Minister
Theodore D. Taylor II, Associate
Henry J. Walsh, Emeritus

WORSHIP
9:30 A.M. & 11:00 A.M.
CHURCH SCHOOL 9:30 A.M. & 11:00 A.M.
Crib - Grade 5
CHURCH SCHOOL 11 a.m. Crib-Sr High

CHRISTADELPHIANS

CHRISTADELPHIANS
36518 Parkdale
1 blk. South of Plymouth off Levan

SUNDAY SCHOOL 11:30 A.M.
Your Children Are Welcome

Write for our free magazine or Bible correspondence course
Box 1428, Detroit, Mich. 48221

UNITY

UNITY OF LIVONIA
28660 Five Mile
421-1760

Sunday 9:30 & 11:00 A.M.

Dial-Prayer
264-2440

SEVENTH DAY ADVENTIST

PLYMOUTH SEVENTH DAY ADVENTIST
4295 Napier Rd.
between Warren & M-14
Plymouth 455-3580

Saturday Services
Bible Study Class 9:30 a.m.
Sermon 11:00 a.m.

YWCA picks new officers

Mrs. Leon Carroll is the newly elected president of the board of directors of the YWCA of western Wayne County.

Mrs. Verna Sloan is first vice president and Mrs. Walter Nevill is second vice president.

Third vice president is Mrs. Ralph Hartshorn and fourth vice president is Mrs. Ulysses Sims. Chosen as recording secretary is Mrs. Clyde Kincaide, as corresponding secretary, Mrs. Cleotha Dade.

The new treasurer is Mrs. James Brownie; assistant treasurer is Mrs. Richard Martinin.

Elected as leaders to the central planning council for Garden City, Wayne, Westland and Livonia are Mrs. Leonard Barts, Mrs. Yvonne Gagnon, Mrs. Arthur Geranen and Mrs. Kelvin Kronenmeyer.



If there's a
Wedding in
your future...

Call the
Welcome Wagon
hostess.

She will have lovely gifts
and helpful information
for the bride and groom-
to-be.

IN OAKLAND COUNTY CALL

961-7750

IN WAYNE COUNTY CALL

425-5060 283-8333

SHOWERS BAR MITZVAHS
BANQUETS WEDDINGS
BUFFETS OF OVER 30
HOT & COLD ITEMS **\$4.95**
477-2686
CORDOBA
BANQUET FACILITIES
FOR UP TO 200 7 MILE
& MIDDLEBELT

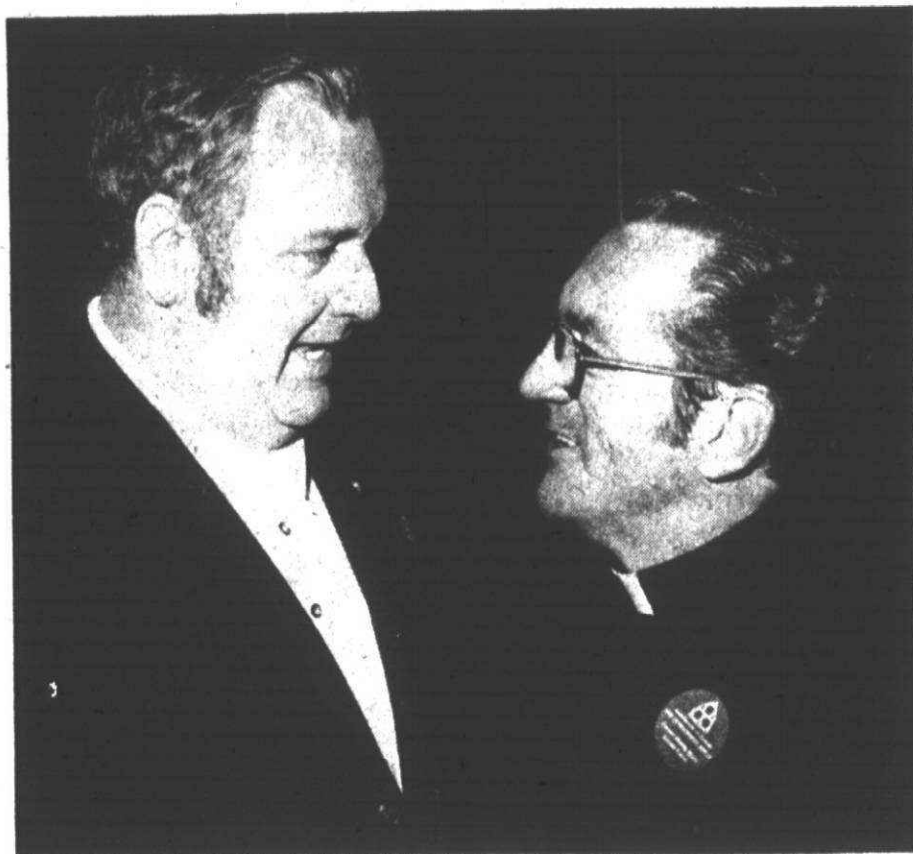

ADF leaders

JOSEPH ARBINI (left) of St. Theodore Catholic Church in Westland and the Rev. Raymond Skoney of St. Anthony Catholic Church, Belleville, have been named coordinators for the 1975 Archdiocesan Development Fund (ADF) appeal beginning May 4. Funds raised through the appeals begun in 1943 are used for a variety of programs, and this year's special emphasis will be spiritual growth and enrichment of young people.

St. Agatha setting for Bouckaert vows

Barbara M. Michelini, daughter of Mr. and Mrs. Peter A. Michelini of Inkster Road, Redford Township, exchanged nuptial vows with Craig T. Bouckaert in a recent ceremony in St. Agatha Catholic Church, Redford Township.

The bridegroom is the son of Mr. and Mrs. Victor Bouckaert of Walled Lake. Officiating for the afternoon ceremony was the Rev. Joseph Romano. The bridal couple wrote their own wedding mass, lighting candles from those carried to the altar by their parents. Lighting of a nuptial candle also was part of the ceremony.

The bride wore a lace and taffeta gown with square neckline and long sleeves and an elbow-length veil that fell from a lace headpiece. She carried a cascade of white and turquoise carnations and baby's breath.

Angeline Michelini, the bride's sister, was maid of honor and the brides-

maids were Marilyn Chardonnet and Toni Tourre of Muskegon and Trish Kozloff of Bloomfield Hills.

Their dresses were blue dotted swiss and they carried carnations and baby's breath in colonial bouquets.

Kirk Bouckaert was best man for his brother. The guests were seated by Dan Emeott, Len Wendell and Dave Schoenert, all students at Michigan Tech in Houghton.

The couple greeted 150 guests at a reception in the American Legion Post 271, Redford Township following the ceremony.

They will make their home at Walled Lake. The new Mrs. Bouckaert is a graduate of St. Agatha High School and employed by Kmart Enterprises as a keypuncher. Her husband graduated from Walled Lake Western High School and is a shipping clerk employed by Uniflow Corp.

Area women are honored

Mrs. Wallace Murdoch of Livonia is the first member of Our Lady of Providence League to earn a pin for 5,000 hours of service at Providence Hospital in Southfield.

A pin denoting 1,000 hours of volunteer work went to Mrs. Raymond Alyea of Livonia, and Antonia Georgias of Plymouth earned one for 500 hours.

DESKS
All sizes
All styles

FREE DELIVERY EASY TERMS

LAUREL FURNITURE

584 W. Ann Arbor Tr.
(Ber. Livonia Rd. & Main St.)
PLYMOUTH • 453-4700
Open daily 9:30-6 P.M.
Thurs. & Fri. 10-6 P.M.



DETROIT COUNTRY DAY SCHOOL

Est. 1914

COEDUCATIONAL UNIVERSITY PREPARATORY CURRICULUM

Announces its next admission testing date:
Saturday, May 17, 1975 — 8:45 a.m.

Admission
Testing and Interview Arranged by Appointment
13-Mile and Lahser, Birmingham, Michigan
Phone: 646-7717 Ext. 231

- DISCRIMINATION by ability, ambition, achievement, character, and motivation, NOT RACE, CRED OR COLOR
- Coeducational Programs
Lower — K-4
Middle — 5-8 Upper — 9-12



- GRADUATES: 100% attend universities approximately 50% attend graduate school
- EXTENSIVE ATHLETIC PROGRAM: At All levels
- EXTENSIVE ACTIVITY PROGRAMS: including band, orchestra and chorus
- EXTENSIVE FINE ARTS PROGRAM
- TRANSPORTATION: available on school buses

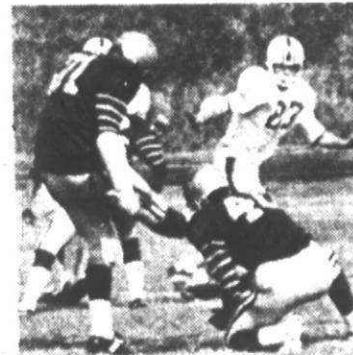

A quality education for those who care enough

Barb's fabrics

Shop Now
Mother's Day Menu

Patterns	Buttons	Zippers
Trim	Notions	Joan
entrees		
Single Knits (everybody's favorite)		1.29-1.98
Russian Cords (Polyester)		1.79
Denim Knits (your favorite)		3.98
dessert		
Ribbing (one of our favorites)		9¢/in.

453-5350

ANN ARBOR ROAD AT SHELTON, PLYMOUTH
OPEN 9:30 TILL 6:00 DAILY AND SAT., THURS. & FRI. TILL 9

Your Invitation to Worship

UNITED METHODIST

NARDIN PARK UNITED METHODIST CHURCH

Farmington 29887 West 11 Mile Road 476-8860

MINISTERS
Dr. William D. Mercer
Rev. Meredith Moshauer
Rev. James F. Thomas

Morning Worship
9:15 & 11:00 A.M.

Church School
9:15 Nursery-6th grade & Adults
11:00 Nursery thru 12th grade

CLARENCEVILLE UNITED METHODIST CHURCH

20300 Middlebelt, Livonia
Pastor Gerald Fisher 474-3444

9:00 a.m. First Worship Service
10:15 a.m. The Church School
11:15 a.m. Second Service of Worship
6:30 p.m. Youth Meetings
7:30 p.m. The Evening Service
7:30 p.m. Wed. The Mid-Week Service
Air Conditioned
Nursery Provided for All Services

FIRST UNITED METHODIST CHURCH of Garden City

6443 Merriman Road
Minister: Rev. Glenn Kjellberg 421-8628

9:30 A.M. Church School for all ages
10:45 A.M. Morning Worship
Nursery & Toddler Care
Church School-4 yr. old thru 6th grade following children's sermon
6:30 P.M. U.M.Y.F.

NEWBURG UNITED METHODIST CHURCH

36500 Ann Arbor Trail 422-9149
REV. WILLIAM RITTER, Minister
REV. DUANE SNYDER, Minister
Worship & Church School
9:30 & 11:00 A.M.

RICE MEMORIAL UNITED METHODIST CHURCH

20001 Beech Daly-cer. 9 Mile
534-4907 534-7575
Church School (all ages) 9:45 A.M.
Worship (Nursery Provided) 11:00 A.M.
Youth Meeting 7:00 p.m.
Donna J. Lindberg, Pastor

LUTHERAN WISCONSIN SYNOD



WISCONSIN LUTHERAN Radio Hour WILD A.M. 109C

Sunday 10:00 a.m.

In Livonia:
St. Paul's Ev. Lutheran Church
17810 Farmington Rd.
Pastor Winfred Koelpin 261-8759
Worship Services 8:30 & 11:00 a.m.

In Plymouth:
St. Peter's Ev. Lutheran Church
1343 Penniman Avenue
Pastor Leonard Koeninger 433-3393
Worship Services 8 and 10:30 a.m.
Sunday School 9:45 a.m.

In Redford Township:
Lola Park Ev. Lutheran Church
14750 Kiloach
Pastor Edward Zell 532-8655
Worship Services 8:30 and 11 a.m.
Sunday School 9:45 a.m.
In Westland:
Our Savior Ev. Lutheran Church
Warren at Farmington Rd.
Pastor Jack A. DeRuiter 427-8119
Sunday School 9:15 a.m.
Worship Service 10:30 a.m.

CHURCH ADS CALL

261-8600 EXT. 280

CHRISTIAN SCIENCE

CHRISTIAN SCIENCE

Churches of the area cordially invite you to attend their services. Sunday School is conducted at the same hour as church, and care is provided for children of pre-Sunday School age.

	Hours of Service
FOURTH CHURCH, Detroit	11 a.m.
24400 W. Seven Mile near Telegraph	
EIGHTH CHURCH, Detroit	10:30 a.m.
20011 Grand River at Evergreen Rd.	
FIRST CHURCH, Garden City	11 a.m.
33111 Ford Road	
FIRST CHURCH, Plymouth	10:30 a.m.
1100 West Ann Arbor Trail	

WEDNESDAY TESTIMONIAL MEETINGS HELD AT 8 P.M.

REFORMED CHURCH IN AMERICA

CHURCH OF THE SAVIOR

38100 Five Mile Rd.
SUNDAY SCHOOL 9:15 A.M.
Worship Service 10:30 A.M.
Evening Study Gr. 6:00 P.M.
Youth Club-Tuesday 4:30-7:30 P.M.

Nursery Care is Provided at All Services

464-1026

Rev. Ronald Van Der Werf

Pastor

Rev. Moody Yap Minister of Evangelism

CHURCHES OF CHRIST

KENWOOD CHURCH OF CHRIST

20200 Merriman, Livonia
South of 8 Mile Road
478-8222
Don Butlack, Minister
Keith Gardner, Associate Minister
SUNDAY SERVICES
Bible School 9:45 AM
Morning Worship 11:00 AM
Christian Hour on WBFG 1:45 PM
Evening Service 6:30 PM
Hour of Power WEDNESDAY 7:30 PM

CHRISTIAN COMMUNITY ASSEMBLIES OF GOD CHURCH

Temporary Location
Holmes Junior High School
16200 Newburgh Road, Livonia

Ministers
Irving M. Mitchell, Pastor
Edgar R. Cook, Assistant Pastor
John M. Shortness, DCE

SUNDAY SERVICES
CHURCH SCHOOL 9:45

Morning Worship
11:00 A.M.

Pastor Mitchell will minister
7:00 P.M.

Pastor Cook will minister
Nursery Provided for all Activities
455-1450

EPISCOPAL

Holy Spirit, Westland
34545 Cowan Rd.
261-8460

8:00 A.M. - HOLY COMMUNION
10:00 A.M. - HOLY COMMUNION
(Morning Prayer 3rd Sunday)

Saint Andrews, Livonia
16360 Hubbard Road

421-8451
Sunday Worship
Holy Communion 8:00 a.m.

Family Service 9:00 A.M.

Family Service 11:00 A.M.

Saint John's, Plymouth
574 S. Sheldon Road
453-0190

Services

Wed. High Eucharist (Chapel) 10:00 A.M.
Sunday Holy Eucharist 8:00 A.M.
Sunday Family Worship 10:00 A.M.
Holy Eucharist - 1st & 3rd Sun.
Morning Prayer - 2nd & 4th Sun.

ST. DAVID'S GARDEN CITY

27500 Marquette (Nr. Inkster Rd.)
427-3820

SUNDAY HOLY EUCHARIST 8:00 a.m.
SUNDAY FAMILY WORSHIP 10:00 a.m.
HOLY EUCHARIST 1st & 3rd Sun.
MORNING PRAYER 2nd & 4th Sun.

ST. MARTIN'S EPISCOPAL CHURCH

24699 Grand River Avenue, Detroit
Near Seven Mile Road

Rev. Robert L. Miller, Rector
SUNDAY SERVICES-8:00 & 10:00 A.M.
CHURCH SCHOOL & NURSERY 10 A.M.

Call office for further information
533-3800

CHRISTIAN CHURCH

(Disciples of Christ)
LIVONIA
CHRISTIAN CHURCH

William H. Hass, Minister
36075 7 Mile Rd.
478-2075
WORSHIP 9:30 a.m.
FELLOWSHIP 10:30 a.m.
CLASSES FOR ALL AGES 10:55 a.m.

CHURCHES OF CHRIST

PLYMOUTH

9301 Sheldon Rd.

Bible School 9:30 a.m.
Sunday Worship
10:30 a.m. and 6:30 p.m.

Wed. 7:30 p.m.
Robert J. Young, Minister
453-7630

LIVONIA

15431 Merriman Rd.

SUNDAY WORSHIP
10:00 a.m. & 6:00 p.m.

Bible School 9:45 a.m.
Wed. 7:30 p.m. Worship
Wayne Baker, Minister
427-8743

GARDEN CITY
1657 Middlebelt Rd.

SUNDAY WORSHIP
11 a.m. and 6 p.m.

Bible School 10 a.m.
Wed. 7:30 p.m. Worship
Hobart E. Ashby, Minister
422-8660 or 251-1694

See Herald of Truth

TV Channel 9 Sunday 9:30 am
Call or Write for
Free Correspondence Course

FIRST CHURCH OF CHRIST SCIENTIST Farmington

33321 Grand River

Sunday Service 11 a.m. Sunday School 11th a.m.
Wednesday Evening Testimony Meeting 8:00 p.m.

Child Care Room
Reading Room in Church Edifice
Monday-Saturday 10:00 a.m.-5:00 p.m.
Friday Eve. 9:00 p.m.
ALL ARE WELCOME

Salem United Church of Christ

Oakland at Grand River, Farmington

Sunday School at 9:00 a.m.
Worship Service at 10:15 a.m.

Parsonage GR 6-0487
Church Office GR 4-6880
Carl H. Schultz, Minister

CHURCH OF GOD

LIVONIA

CHURCH OF GOD
19827 Middlebelt Rd.

Rev. R.L. Treadway

Sunday School 10 a.m.
Morning Worship 11 a.m.
Evening Service 7 p.m.

Wed. Night 7:30 p.m.
Tuesday Pastor's Class 7:30 p.m.
478-4555 Church 478-7933

Riverside Park

(Anderson, Ind.)
11771 Newburgh Rd. at Plymouth Rd.

Rev. George Buck 464-0990

9:30 a.m. Sunday Service
10:45 Morning Worship
6:30 pm Evening Service

FIRST CHURCH OF GOD

Farmington Hills
25717 Powers Road

Wilbur M. Kirby Pastor
Parsonage 474-5619

Church School 9:45
Morning Worship 11:00
Evening Service 7:00
Wednesday Prayer 7:30

'The Gazebo' is third comedy slated in season

By SUE ROSIEK

The Wayne-Westland Civic Theater has proved it can produce an acceptable comedy. Now it would be interesting if it would try some other type of theater for a change of pace.

The group's recent production was a mystery-comedy, "The Gazebo" written by Myra and Alec Coppel, and directed by Carolyn Kaump. It was entertaining and showed signs of hard work, both on stage and behind the scenes.

The cast included Bob Weibel as El-

liot Nash, a television murder-mystery writer, planning the "perfect crime" in order to get rid of a blackmailer, who is supposedly going to smear his wife's good name.

WEIBEL, a community theater veteran, does a good job as the bumbling, comical writer. Jean Garringer portrayed his wife, Nell an actress. Mrs. Garringer seemed comfortable as an actress playing an actress.

Mrs. Garringer earned a degree in drama at UCLA, and has been in sev-

eral WWCT productions, as well as directing them.

Floyd Guernsey, another seasoned actor, played Elliot's friend, neighbor and local district attorney, Harlow Edison. Guernsey has turned in many fine performances in WWCT shows and "Gazebo" is another to his credit.

Others who turned in comical performances included Isobel Barrett as Mrs. Chandler, a real estate agent trying to sell the Nash home, and Bobbie Jo Blank, as Matilda, the Nash's maid.

MRS. BARRETT was a member of the Wayne-Westland theater cast "Prisoner of Second Avenue," which took third place in the Community Theater Association of Michigan one-act festival held recently in Saginaw.

Other cast members with small parts appeared tense, and uneasy. Their one-liners were not as comical as they were probably meant to be.

The Wayne-Westland group deserves praise for making live entertainment available to Westland and surrounding community audiences.

Also for making itself available to new local talent and veterans that have a lot to offer.

The theater's final show of the 1974-75 season will be June 20 and 21 in St. John Episcopal Church.

Area skaters in ice show

The Novi Ice Arena will presents its second annual ice show "Out Of This World" May 10 and 11.

Using outer space as its theme, the show will display skating skills of arena students ranging from preschoolers to adults. The skaters are

from Livonia, Farmington, Southfield, Northville and Novi.

Performances will be at 1 and 8 p.m. Saturday and 7 p.m. Sunday. Special group rates of \$1.50 are available for groups of 20 or more. Tickets are \$1.25 in advance and \$2 at the door. For tickets call the Novi Ice Arena, 42250 W. Eleven Mile Road, Novi.

Dining And Entertainment Guide

ON THE TOWN

The Copper Door
OPEN MOTHERS DAY 12-8 RESERVE NOW
Finest in Food & Entertainment
Daily Luncheons & Dinner Specials Dinners \$3.75 up
Carl Pickett appearing Tues. - Wed. - Thurs.
Dancing to the Kenny Stone Trio Fri. & Sat.
Steaks - Seafoods - Continental Foods
Banquet Facilities 20-200 Marvelous Greek Salad
8701 Inkster - Westland 261-5656

MOTHER'S DAY Brunch
10 A.M. to 3 P.M.
The Mayflower Hotel MEETING HOUSE
BY RESERVATION 453-1620
\$3.95

Our REBATE PRICES ARE STILL ON!
FRIDAY, APRIL 25, ALL DAY FISH FRY \$1.25 (YOU SAVE 75¢)
SATURDAY, APRIL 26, ALL-YOU-CAN-EAT-SPAGHETTI DINNER \$1.75 (YOU SAVE \$1.25)
SUNDAY, MAY 11, SPECIAL MOTHER'S DAY BUFFET \$4.50 (PRICE INCLUDES DESSERT & COFFEE) CHILDREN \$2.25
BREAKFAST BUFFET EVERY SUNDAY 9 A.M. to 1 P.M.
ADULTS \$2.75 KIDS UNDER 12 \$1.75
Clayton Moore has returned to the Twin Knights Lounge for your "contemporary listening and dancing enjoyment."
Tues. thru Sat. 8:30 to 1:00 a.m.

Crown and Shield
at the Holiday Inn next to K-Mart
30375 Plymouth Rd., Livonia 261-6800

Taylor's Town House
30843 PLYMOUTH RD., 2 Bks. E. of Morriman ENTERTAINMENT TUES-SAT. with Wally Gibson LIVONIA 421-5060
ADELE MERRITT WITH WALLY GIBSON THURS. FRI. and SAT.
OPEN MOTHER'S DAY MAY 11 1-7 P.M.
SMORGASBORD BUFFET CALL 421-5060 FOR RESERVATIONS
SUNDAY BRUNCH EVERY SUNDAY 10-2 P.M.
ADULTS \$2.85 CHILDREN \$2.25
FRIDAY PRIME RIB \$4.95 COMPLETE DINNER
SATURDAY SEAFOOD RED SNAPPER \$4.95 WHITE FISH \$4.95 DOVER SOLE \$4.95 CRAB LEGS \$5.95

CHINESE DINNER SPECIALS
EVERY SUNDAY thru THURSDAY Served with Egg Roll & Fried Rice
CHICKEN CHOW MEIN \$2.95
BONELESS ALMOND CHICKEN \$3.25
EGG FOO YOUNG \$2.75
CHINESE FRIED SHRIMP \$3.50
STEAK KOW \$3.95
PEPPER STEAK \$3.50
AND MANY MORE SELECTIONS...
Susie Dong's FAMILIES WELCOME OPEN 7 DAYS
33459 W. 8 MILE RD. JUST WEST OF FARMINGTON RD. 477-0656
Complete Dining And Carry Out Service

TAKE A CHICKEN OUT TO DINNER
BONELESS ALMOND CHICKEN \$2.75
3 Tender breasts of capon, dipped in egg batter and deep fried to a golden elegance, topped with crushed almond and served with our chicken gravy.
Susie Dong's Phone: 477-0656
33459 West 8 Mile Rd. Just W. of Farmington Rd.

Authentic MANDARIN & KOREAN DISHES
FAMILY RESTAURANT
TRY OUR KOREAN STEAK Cooked at your table POLYNESIAN DRINKS & COCKTAILS
BANQUETS-CATERING 29105 FORD ROAD Just East of Middlebelt Road
OPEN DAILY MON-THURS 4-11 P.M. FRI-SAT 4 P.M.-2 P.M. SUNDAY 12 A.M.-11 P.M.
For Reservations Call 261-4350

PRE-SEASON CAMPING & GOLFING SPECIAL
"Located in Beautiful Irish Hills 75 Miles from Detroit"
Includes: Golf All Day • Plus Nearby Lake • Beautiful Campsite • Family Recreation Area & Entertainment for Kids
This offer made to acquaint you with our beautiful family facilities
\$5 a Day - Week days Includes All of the Above
GREEN BRIAR GOLF & CAMPGROUNDS
For Other Arrangements Call: 14820 Wellwood Rd. (517)-592-6952

LOBSTER PARTY WEEKEND!
FRIDAY, SATURDAY, AND SUNDAY (Except Major Holidays)
at Cordoba OUR HALF POUND \$6.93
"Lobster Tail of the Empire"
served with drawn melted butter, lemon wedge, as many trips as you wish to our beautiful "Sala Bar" and our famous Hot Cordoba Bread.
LOBSTER-\$6.93-- WHO EVER HEARD OF A PRICE LIKE THAT?
7 MILE at MIDDLEBELT 477-2686
ACROSS FROM LIVONIA MALL
WHERE ELSE CAN YOU GET A GENEROUS 1/2 LB. LOBSTER TAIL - ALL FOR ONLY \$6.93

SARATOGA TRUNK
"For Dining Distinction-1975" HOLIDAY MAGAZINE HONORS
DINING COCKTAILS
OPEN 7 DAYS A WEEK
42050 Grand River, Novi 349-7770

1/3 lb. GROUND ROUND
SERVED ON SESAME BUN
90¢
CHOOSE YOUR OWN LIVE LOBSTERS IN THE TANK INCLUDES SALAD, BAKED POTATO, BUTTER AND ROLLS.
\$6.95 1-1/4 lb. LUNCHEON SPECIAL U.S.D.A. CHOICE \$2.10
FILET MIGNON STEAK SANDWICH WITH FRIES
478-4380 11 A.M. to 11 P.M. EVERY DAY 27725 W. 8 MILE (CORNER OF GRAND RIVER) ANN ARBOR RED BULL - U.S. 23 & WASHTENAW

Norm LePage's Squire's Table
RESERVATIONS SUGGESTED 624-6660
NOW OPEN SUNDAYS Dining & Cocktails
Make Your MOTHER'S DAY reservations now! Children's Menu Available
EVERY WEDNESDAY & THURSDAY DINNER FOR TWO \$9.95
CHOOSE FROM ANY ONE OF THESE DOUBLE ENTREES
• BEEF A LA DEUTSCH • FILET OF SOLE
• VEAL SCALOPINI • BARBECUE RIBS
• CHICKEN WITH DUMPLINGS
DINNERS INCLUDE: SOUP OR JUICE, OUR SALAD BAR, HOME-MADE BREAD & ROLLS AND COFFEE, TEA OR MILK
WHILE DINING YOU'LL ALSO ENJOY BOB POSCH NO COVER NO MINIMUM
1403 S. COMMERCE RD. (near the intersection of Maple & Pontiac Trail)

STRATFORD AVON THEATRE
Two Gentlemen of Verona SHAKESPEARE MAY 20 TO AUG. 30
Comedy of Errors SHAKESPEARE MAY 19 TO AUG. 30
The Crucible ARTHUR MILLER JULY 28 TO AUG. 31
The Festival's two Avon Theatre productions of Shakespeare gathered praise and applause across Canada this spring. See them in Stratford this summer.
"The best theatre I've seen in Canada."—Edmonton Journal.
"Stratford can well be proud."—Toronto Star.
"Anyone who professes to like theatre should be on hand."—Southam News Service.
Plus MEASURE FOR MEASURE, SAINT JOAN, TWELFTH NIGHT and TRUMPETS AND DRUMS at the Festival Theatre and a season of six productions at The Third Stage Theatre. Plus outstanding concerts and International Film Festival. Our brochure has full information. For free copy or reservations write Stratford Festival, Stratford, Ontario or phone (519) 273-1600. In Detroit Phone: 964-4668

Guest artists highlight Oakway concert

A variety of local music celebrities will highlight the Oakway Symphony Orchestra's second annual cabaret concert, Saturday, May 10 at 6:30 p.m. in the Sheraton Southfield Hotel (formerly the Shiawassee), 17017 W. Nine Mile.

Performing with the orchestra will be Rosemary Jackson, soprano soloist, "Fat Bob" Taylor, the Singing Plumber, and Ernest A. Jones, guest conductor.

Francesco Di Blasi, conductor of the Oakway, will direct the musicians in a pops concert. Also Taylor will narrate "Peter and the Commissar" written and composed by Allan Sherman and based on Prokofiev's "Peter and the Wolf."

TAYLOR, who lives in Ann Arbor, has appeared on a number of local television and radio program as well as guest appearances on nationally televised programs. He started singing while in the military. Afterwards he began a stint of nightclub appearances with the D'Arcy Carte Opera Company for a short time. But singing jobs were hard to come by so he joined his father-in-law's plumbing firm.

Taylor auditioned and was offered a scholarship with the Metropolitan Opera in New York. He turned the scholarship down, because with a family he was unable to make ends meet on the Met's stipend.

MISS JACKSON has a strong, true, lyric soprano voice and has a distinguished list of musical triumphs to her credit.

She has performed with opera theaters, summer open-air theaters, oratorio roles, and as a guest soloist throughout the Midwest and Michigan.

In New York, Miss Jackson was a finalist in the Metropolitan Opera and the American Opera auditions. She also has made numerous television and radio appearances. She is presently on the voice faculty at Schoolcraft College.

In her Oakway performance Miss Jackson will sing "Jewel Song" from Faust by Gounod and several other selections.

The orchestra will combine its talents with Miss Jackson and Taylor singing selections from Rodgers and Hammerstein's "South Pacific" and Gershwin's "Porgy and Bess."

JONES, chairman of the board of D'Arcy, Mac Manus and Masius, Inc., a major world-wide advertising organization, will be guest conductor.

While a student at the University of Michigan, Jones played first trumpet in the band and in dance groups. He

continued music interest brought him recognition as a conductor.

He has led the University of Michigan Band in University Stadium, the University Symphony Band in Carnegie Hall, and in the Royal College of Music in London.



ROSEMARY JACKSON



ERNEST JONES



FAT BOB TAYLOR

Tickets are \$15 per person and available at Hudson's and Grinnell's. Persons reserving a table for eight before May 10 will receive two bottles of champagne compliments of the Oakway Symphony Society.

Madonna offers children's play

The Southfield Repertory Theater will present a new version of "Hansel and Gretel" by Moses Goldbery on Saturday, May 10 at 1 and 3 p.m. in the Madonna College Activities Center, 36600 Schoolcraft, Livonia.

The cast is headed by George Kapetan from Wayne, as Hansel. Kapetan has acted professionally with the Theater Company of Ann Arbor and has appeared in productions at Eastern Michigan University. Nancy Keel, as Gretel, has performed in local coffee houses and at Mercy College. She lives in northwest Detroit.

Other cast members also from Detroit are Don Calamia as the Witch and Nick Kober as Kiko. Cathy Cylkowski of Southfield will play the mother and Tony Vaillancourt of Howell will portray the father.

Direction is by Ralph Valatka with Mark Choinski as scenic and lighting designer and Kathy Thompson as costume designer.

The Southfield Repertory Theater's children's season is sponsored this year by the City of Southfield Parks and Recreation Department.

Tickets at \$1 are available in advance in the Madonna College bookstore. For ticket information call the theater office, 20151 Derby, Detroit, 48203.

Antiques lecture series closes May 9

Dr. Donald A. Shelley, president of Greenfield Village and Henry Ford Museum, is the final speaker in the 23rd annual Henry Ford Museum Antiques Lecture Series. His illustrated lecture "The Furniture Collection: A Survey," will be at 8:30 p.m. Friday, May 9 in the Museum Theater.

Dr. Shelley's presentation is the last in the current series of seven talks centering on the theme "American Collection in Greenfield Village." These lectures by museum staff members are designed to examine, in depth, specialized areas of the world-

renowned collections displayed here.

Dr. Shelley's lecture will focus on outstanding examples of American furniture from the 17th century William and Mary period through the federal and succeeding 19th century styles. He also will discuss furniture construction, its decoration, upholstery, function and period character, highlighting many of the key masterpieces in the collection.

Dr. Shelley has served as president of the village and museum since 1968. He also is a member of the board of trustees of the Edison Institute which

administers the indoor-outdoor museum complex. He joined the village and museum staff in 1952 as curator of fine arts.

A graduate of Pennsylvania State College, he received his masters degree in art from Harvard University and his PhD in American art from New York University. He has lectured widely on American painting, American orative arts and Pennsylvania German arts and crafts in the Metropolitan Museum of Art, the National Gallery of Art in Washington, the Museum of Fine Arts in Boston and at

the Colonial Williamsburg Antiques Forum.

Tickets for the May 9 lecture are \$2 each and will be available in the Museum Theater box office the night of

the talk. The Henry Ford Museum Decorative Arts Galleries will be open so that those attending may tour them before the lecture begins. Refreshments will be served.

Local dancer to perform

Ann Marie Piana, daughter of Mr. and Mrs. Frank Piana of Livonia, will dance in the Marjorie Hassard School of Ballet spring recital in McAuley Auditorium on the Mercy College campus, Sunday, May 4.

Ann is a grade 4 cecchetti student at the Hassard School and has studied ballet since she was four. She also is a member of the Detroit City Ballet Apprentice Company.

Dining And Entertainment Guide

ON THE TOWN

BLAKENEY'S RANCH HOUSE

GOOD FOOD SINCE 1938
28333 GRAND RIVER

Enjoy
Mother's Day
With Us
Open 7 a.m. -11 p.m.

CORSI'S

27910 W. 7 Mile Rd. (West of Inkster Rd.) KE 1-4960

SPECIAL CORSI'S DIET PLATE
YOUR CHOICE
• LOBSTER TAIL
• FILET MIGNON
• N.Y. STRIP STEAK
GOOD THRU MAY 31st

585
INCLUDES
SALAD, SOUP,
VEGETABLE

SERVING PIZZA FROM 11 A.M. TO 2 A.M.

DANCING FRIDAY-SATURDAY
BEER-WINE COCKTAILS
OPEN 11:00 A.M. CLOSED TUESDAY

ORIENTAL DELIGHTS
JAPANESE TEPPAN STEAK HOUSE

Teppan Cooking is the Art of Preparing Dinners before Your Eyes on Iron Grills. ON YOUR OWN TABLE!

CANTONESE & AMERICAN FOOD
We continue to serve excellent Chinese & American foods in our great tradition

COCKTAILS NOW SERVED

MOY'S
JAPANESE-TEPPAN RESTAURANT

16825 MIDDLEBELT (AT 6 MILE) 427-3170

OPEN AT 11 A.M.
JAPANESE ROOM OPENS
11 a.m. -2 p.m.
REOPENS 5 p.m.

GOLDEN LANTERN

33251 FIVE MILE ROAD
JUST E. OF FARMINGTON ROAD
421-1012
OPEN 7 DAYS

• WEIGHT WATCHERS • BUSINESSMEN'S LUNCHEONS
• CRISP SALADS • CARRY-OUT SERVICE • QUICK COURTEOUS SERVICE
• CHAIR-BOILED STEAKS

A Happy Meeting Place

Spend a spring holiday in a different world.

A world where our American heritage comes alive through the homes, shops and stores of long ago. Also see memory-provoking museum exhibits.

Edison's original Menlo Park Laboratory

Preserved to the smallest details, this historic structure with the other buildings in the complex, is the highlight for many Village visitors.



Homes of famous Americans

Noah Webster, Stephen Foster, Wright Birthplace, Henry Ford. Plus charming homes of other great Americans along the nostalgic lanes.

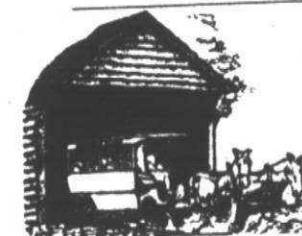

Ride into the Past

Through the old covered bridge on a carriage, down quiet streets in a Model T. Or take a fascinating ride to Suwanee Park and around the Village behind a century-old steam engine.

Craftsmen, too

Demonstrations of old-time crafts, ranging from simple homemaking arts to trade skills, many dating back to Colonial times.



Abe Lincoln's Courthouse

The Courthouse from Logan County, Illinois, where this great President honed his concepts of social conscience. Now facing the Village Green.

Colonial Agriculture

Beginning April 11, through June 2, a special Museum exhibit will tell the story of how the earliest Americans tilled the soil to put food on their tables, clothes on their backs.

A Variety of Shops

Fine quality souvenirs, enchanting books, Henry Ford Museum reproductions. In some you can buy handmade objects of our craftsmen.



The Wright Cycle Shop

Here the famous Wright Brothers built the struts, spars, and parts for the famous Kitty Hawk flight.



Airplanes

The original planes which made famous "firsts" in aviation, and recorded global records.



The Bicentennial Is Now

And the history of our nation is in the Museum and the Village. Your family will come away with a far greater appreciation of America's 200th birthday observance.



For 24-hour information: Village Party Line

(313) 271-1976

Greenfield Village

Dearborn, Michigan 48121 • "Where American History Comes to Life"



the Viking DINING ROOM

JOIN US FOR *Mother's Day*

Brunch
7 a.m.-1 p.m.

\$3.50

\$1.75
Children 10 & Under

Deluxe Smorgasbord

\$7.50
\$3.50 Children 10 & Under

ADVANCE RESERVATIONS SUGGESTED

477-4000

38123 W. 10 MILE ROAD

I-96 and Grand River Ave.



The "Inn" Place in Farmington



MOT, symphony delight area audience

By SUE ROSIEK

The Plymouth Symphony Society and the Plymouth Community Arts Council deserve a pat on the back for their joint presentation of the Michigan Opera Theater in "The Barber of Seville."

Arts group plans show

Applications are now being accepted for a spring art exhibition May 18-31 in the Livonia City Hall, Five Mile and Farmington Roads. The exhibit-sale is sponsored by the Livonia Arts Commission.

Categories will include oil, acrylic, watercolor, mixed media and drawing. Deadline for entry applications is May 8. Applications are available in the Livonia Arts Commission office, Pierson Center, 32625 Seven Mile, east of Farmington Road. Entry fee is \$2. Artists are limited to two entries.

The exhibition is open to anyone who lives, works or attends school in Livonia.

A reception will be held Sunday, May 18 from 2 to 4 p.m. in city hall. Art works will be judged by Lorraine Chambers McCarty of Royal Oak. Ribbons will be awarded to first, second and third place winners and honorable mentions in each category.

In other arts activities the Livonia commission will hold an all-city arts coordinating meeting Thursday, May 15 at 8 p.m. in Pierson Center.

"The purpose of the new association is to implement and initiate arts activities throughout Livonia," says Wynne Garlow, chairman of the arts commission.

The 12-member board will include representatives from eight of the organized clubs in the city. There are four openings for representatives from independent artists in the area.

"Many artists in Livonia whether drama, dance or painting are not members of an organized committee but should have some voice," adds Ms. Garlow.

Arts groups represented include Palette Guild, Livonia Artists Club, Madonna College, Schoolcraft Community College, Livonia Fine Arts Council, Senior Citizens, Livonia Family Y, and Livonia Parks and Recreation.

All interested persons are welcome to attend the May 15 session, in which a name will be selected for the new group.

The Plymouth Symphony Orchestra, under the direction of Wayne Dunlap, provided excellent accompaniment, and the MOT cast was delightful. It was altogether an entertaining evening of opera, and a fine introduction to the art form.

If it is any comfort to the two sponsoring groups the show was a cultural success, if not a financial one.

The stage setting was simple but effective and it's difficult to select any one outstanding singer because they

all performed well in their individual roles.

THE CHORUS, directed by William Grimmer, comprised of male members of the Plymouth community also was enjoyable.

Saturday's performance of "Barber" culminated a week-long series of workshops and demonstrations in Plymouth Schools. The entire concept of an opera touring company educating both school children and the adult members of the community is aesthetically pleasing, and hopefully will be repeated in this area soon.

The MOT, besides performing four operas in the 1974-75 season, also toured eight cities conducting opera sessions in schools then closing with a full-fledged show.

The MOT production had a few other pluses. It was in English and could be easily understood. It was a comedy and the music was light and lively.

THE 65 MEMBERS of the symphony showed weeks of preparation

does pay off. The music was for the most part flawless. Dunlap trimmed his usual 90-member group because such a large orchestra isn't necessary for in the opera. Also, not to dominate the singing parts. His strategy worked, except in a few instances, in which the singers were muffled by the orchestra tones.

Rossini's opera is an "all's well that ends well" type of story and so it is with the MOT and the Plymouth symphony which delivered a first rate show.

SC presents Erick Hawkins Dancers

Schoolcraft College, in cooperation with the Michigan Council for the Arts, will present the Erick Hawkins Dance Company at 8 p.m. May 8 and 9 in Plymouth Salem High School Auditorium, 46181 Joy Road, west of Canton Center Road.

The company will perform "Black Lake," "Greek Dreams," and "Early Floating."

Hawkins, who is concerned with subjects of nature like snow, sky, but-

terflies, and vegetables, creates dances of varied but clear moods with straight forward simplicity. His dancers are trained to use natural movement, not strained, and they always move in his "free flow" technique, not gliding but floating seemingly without effort.

It is the Hawkins theory that "tight muscles don't feel," and his dancers' movements express emotion or a psychological state, never conflict, depict-

ed by a body language view in modern dance.

An example is "Greek Dreams" in which Hawkins enacts the ritual of death and resurrection with the gestural overtones of magic and religion that are associated with the birth of Greek drama. The subject is the artist, as identified with nature.

Tickets at \$3.50 are available in the Schoolcraft College bookstore Monday through Thursday from 8:15 a.m. to 7

p.m. and until 3:15 p.m. on Friday. For mail orders, make check of money order payable to Schoolcraft College and mail to the Schoolcraft bookstore, 18600 Haggerty Road, Livonia, 48151. Specify which date is preferred and enclose a self-addressed, stamped envelope. A group rate of \$2.50 each for groups of 20 or more is available. Phone Midge Ellis in the Student Activities Office for group information.

Dining And Entertainment Guide

Hope's Fish & Chips

Fresh Nova Scotia Fillets filled in our kitchen
Delicious Shrimp, Frog Legs, Clams, and Scallop Dinners
(OUT OF THIS WORLD) Complete Dining Facilities
CARRY-OUT ORDERS
CA 7-2130 or CA 7-2304

28370 JOY ROAD
IN SHOPPING PLAZA
Bet. Middlebelt & Inkster



MEXICAN ENTERTAINMENT
FRI. & SAT. NIGHTS

MEXICO INN

Delicious Mexican and American Food
OPEN 7 DAYS A WEEK

OPEN FRIDAY & SATURDAY UNTIL 2:00 A.M.

910 S. WAYNE ROAD-WESTLAND
In the Wayne-Dale Shopping Plaza
Monday thru Thurs. 11 A.M.-10 P.M., Sunday 3 P.M.-10 P.M.
728-8010

*** 3 STAGE SHOWS**
AT 8:00-10:00-12:00 P.M.
TABLE SERENADING
EVERY SUNDAY FROM
4:00 TO 9:00 P.M.

ALL YOU CAN EAT
\$3.95 Mexican Food Only
LUNCHEON SPECIALS
\$2.95 Not all you can eat
NOW SERVING COCKTAILS

HAVE YOU SEEN THE NEW LOOK AT...

Box Bar & Grill

777 W. ANN ARBOR TRAIL • PLYMOUTH

CANTONESE VILLAGE

7107 N. Wayne Rd. and Warren
Across from Westland Center
729-1470
Westland

EXQUISITE CANTONESE and AMERICAN DISHES

Exotic Cocktails

• Lunches • Dinners
• Snacks • Carry Outs
BANQUET FACILITIES AVAILABLE

SPECIAL! \$1.00 off with this coupon

LARGE OR EXTRA LARGE PIZZA
ENTERTAINMENT 7 DAYS A WEEK

ROCK BARRA -DALE HICKS
(WED. THRU SAT.) (SAT. THRU TUES.)

FULL BAR SERVICE
BE SURE TO JOIN US
FOR THE BEST IN FOOD
DRINK & ENTERTAINMENT

20% OFF ANY COMPLETE DINNER
1st DRINK 1/2 PRICE DURING LUNCH

DINO'S PIZZA PARLOR "BASEBALL & BOWLING TEAMS WELCOME"
31525 JOY ROAD, WESTLAND
CORNER OF MERRIMAN
261-3720

MOVIE GUIDE

DEARBORN ENTERTAINMENT CENTER
Michigan at Telegraph MAT. WED. ALL THEATRES 11 P.M. \$1.00 LO 1-3449 LO 1-0056
Academy Award Winner Ellen Burstyn 1 show
"ALICE DOESN'T LIVE HERE ANYMORE" (PG)
Paul Newman
"MACKINTOSH MAN" (PG)

Oliver Reed in Agatha Christie's
"TEN LITTLE INDIANS" (PG)

STATE-WAYNE
Wayne MAT. WED. 1 P.M. \$1.00 PA 1-2100
Adults \$1.50 Mon. thru Fri.
Burt Reynolds Charles Bronson
"LONGEST YARD" (R) "DEATH WISH" (R)
Sat. & Sun. Kiddle Show
"WAR OF THE WORLDS" (R)
"MASK OF THE RED DEATH" (G)

ALGIERS DRIVE-IN
Westland Children Free Electric In-Car Heaters
Academy Award Winner Ellen Burstyn
"ALICE DOESN'T LIVE HERE ANYMORE" (PG)
Paul Newman
"MACKINTOSH MAN" (PG)

WAYNE DRIVE-IN I
Michigan Ave. W. of WAYNE PA 1-3150
Children Free
Electric In-Car Heaters
Xavier Hollander
"PLEASURE IS MY BUSINESS" (R)
Cher Bono
"CHASTITY" (R)

WAYNE DRIVE-IN II
Michigan Ave. W. of WAYNE PA 1-3150
Children Free
Electric In-Car Heaters
Gene Wilder
"YOUNG FRANKENSTEIN" (PG)
Elliott Gould
"S.P.Y.S." (PG)

QUO VADIS ENTERTAINMENT CENTER
Warren and Wayne Roads - Opposite Hudson's Westland
The World's Greatest Movie Complex • 4 Theaters in One Building
MAT. WED. ALL THEATRES 1 P.M., ADULTS \$1.00
PHONE 425-7700 or 261-9900
Academy Award Winner Ingrid Bergman
"MURDER ON THE ORIENT EXPRESS" (PG)
Alan Arkin
"LAST OF THE RED HOT LOVERS" (PG)
James Caan
"FREEDIE AND THE BEAN" (R)
Woody Allen
"TAKE THE MONEY AND RUN"

Jack Nicholson
"CHINATOWN" (R)
Al Pacino
"SEMPICO" (R)

Gene Wilder
"BLAZING SADDLES" (R)
Paul Newman
"MACKINTOSH MAN"

LA PARISIEN
Garden City MAT. WED. 1 P.M. \$1.00 GA 1-0210
The Big Picture of '75!
"EMMANUELLE" (X)
You Must Be 18!
Bring Your I.D.

"21 CLUB"
On Top The Quo Vadis Theatre
Theatre Shows Special Sat. thru Thursday \$8.50 Per Person Includes a Complimentary Dinner and admission to any 1 of the 4 movies playing at the Quo Vadis Theatre. Theatre Shows Special for Wed. Mat. \$2.50 for lunch and choice of movie. For Better Service, Buy the Support Lunch After The Movie.
261-4939

Christian women plan luncheon

The Christian Woman's Club will hold a birthday luncheon Thursday, May 8 from noon to 2 p.m. in The Sweden House, Telegraph and Joy Roads.

Special features include a cake demonstration, musical program and guest speaker.

Nursery service will be available at the Dunning Park Chapel, 24800 W. Chicago. Nursery and lunch reservations should be placed by Monday, May 5 with Mrs. Norbert Przybylowicz, 8296 Gary in Westland, or Mrs. Jackie Crow, 14481 Ellen Drive, Livonia. Tickets are \$3 per person.

MAI KAI
427-0400
PLYMOUTH RD. AT FARMINGTON RD.

NOW SHOWING
Robert Redford in
"THE GREAT WALDO PEPPER"
Rated: PG

"looks and sounds like a hit."
Chuck Thurston, Free Press
"a splendidly conceived and deftly executed multimedia effort."
Bill Gray, News
"I urge you to go see 'Personals'!"
Shirley Harris, WQRS
"damned good!"
Jim Stanley, South End

personals

A MUSICAL LOOK AT 200 YEARS OF PERSONAL AMERICA
Dinner Theatre of Detroit
Thursdays thru Sundays
Mercy College, 8200 W. Outer Drive
Reservations: 531-6131

Michigan's Finest Entertainer
BOB SPRINGFIELD

HELD OVER 3 CONSECUTIVE YEARS

Striker's LOUNGE
9910 Telegraph

the TACK ROOM

41122 W. 7 MILE RD.
NORTHVILLE, MICH.
349-9220

HOURS: MON.-SAT. 11 A.M.-2 A.M.
OPEN SUNDAY 1 P.M.-8 P.M.

MAKE YOUR MOTHER'S DAY RESERVATIONS EARLY

Make Reservations Early for
MOTHER'S DAY Dinner
Serving from NOON to 7:30 p.m.
SPECIAL MOTHER'S DAY MENU
Plus Children's Menu (12 Years & Under) and a gift for mother
RESERVATIONS CALL 349-9220

COCKTAIL HOURS 4-7 P.M. Mon.-Fri. (in the lounge)
TERRE LANE appearing Tues.-Wed.-Thurs. 9 p.m.-1:30 a.m.
DANCING FRI. AND SAT. EVENINGS
music by the **JACK JENNINGS TRIO**
with **VOCALIST PEARL MAY**

SUBURBAN DETROIT THEATRES INC.

ABBEY
1-2-3
14 Mile Rd. & I-75 (Chrysler Freeway)
588-0681
Across from Oakland Mall on 14 Mile Rd.

1. Xaviera Hollander
"MY PLEASURE IS MY BUSINESS" (R)
plus
Mario Schell
"99 WOMEN" (R)

2. Michael Sarrazin Jennifer O'Neill
"THE REINCARNATION OF PETER PROUD" (R)

3. Mel Brooks
"BLAZING SADDLES" (R)
plus
"MACKINTOSH MAN" (PG)
with Paul Newman
Please call theatre for time schedule

FAIRLANE
Ford Rd. at Telegraph LO 1-7200

7th Smashing Week!
Warren Beatty
Julie Christie
Goldie Hawn
"SHAMPOO" (R)
Wed. Mat. 1 Show 1 PM

For further information please call theatre

Mat. Wed., Sat., Sun
KINGSWOOD
Woodward at Square Lake
338-7111

Michael Sarrazin
Jennifer O'Neill
"REINCARNATION OF PETER PROUD" (R)
plus
Zero Mostel
"THE PRODUCERS"
CALL THEATRE FOR SHOW TIME

NORTHLAND
J. L. Hudson Drive Northland Center
559-3366

"Funny Girl" is now
"FUNNY LADY" (PG)
Starring
Barbra Streisand James Caan
Omar Sharif
Mat. Wed., Sat., Sun.
Advance tickets on sale for Fri., Sat. & Sun.

Call Theatre For Schedule

OLD ORCHARD
\$1 & \$2
on Orchard Lake Rd. N. of I-210
177-0010

OLD ORCHARD #1
"BLAZING SADDLES" (R)
plus
"MACKINTOSH MAN" (PG)

OLD ORCHARD #2
Winner of 6 Academy Awards
Al Pacino Robert DeNiro
"GODFATHER PART II" (R)
Wed., Sat., & Sun. Matinees

RADIO CITY
543-5800
Woodward at 9 Mile

Warren Beatty Julie Christie
Goldie Hawn
"SHAMPOO" (R)
Mat. Wed. 1 p.m. \$1
Mat. Sat. & Sun.
Please call theatre for time and schedule

TERRACE
30100 Plymouth near Middlebelt

Terrace 1 Ellen Burstyn
"ALICE DOESN'T LIVE HERE ANYMORE" (PG)

Terrace 2 "MY PLEASURE IS MY BUSINESS" (R)
plus
"99 WOMEN" (R)
Mat. Wed. 1 Show
Please call theatre for schedule time

TOWNE 1+2
Greenfield Rd. N. of I-210
at Lincoln Center 968-8700

- Towne 1 -
Written and directed by
Ingmar Bergman with Liv Ullmann
"SCENES FROM A MARRIAGE" (PG)

- Towne 2 -
Agatha Christie's
"TEN LITTLE INDIANS" (PG)
Call theatre for schedule time

VILLAGE
Maple (13 Miles) at Conledge
Somerset Plaza, 613-8888

Jack Nicholson
Faye Dunaway
"CHINATOWN" (R)
plus
James Caan Lauren Hutton
"THE GAMBLERS" (R)
Call theatre for schedule

Thursday, May 1, 1975

*1C

Local rape centers scuttled in favor of inner-city location

BY SHERRY KAHAN

Rebuffed in her efforts to establish a program to aid rape victims in Wayne County suburbs, Mary Dumas of Livonia still is hoping to obtain funding.

"I am disappointed that the county did not win approval of its plan after we involved all the county agencies in almost a year of studying and planning," said the Wayne County commissioner.

She was referring to a vote taken recently by the Detroit-Wayne County Criminal Justice System Coordinating Council, the group which must pass on a city-county sexual assault program before it can qualify for federal funding.

The council turned its thumbs down on a program prepared for the Wayne County Commission by a Rape Task Force Committee, opting instead for a plan introduced by the city of Detroit.

UNDER THIS PLAN, a center to deal with sexual assault would be established in the city, either in the Downtown Branch YWCA or the Detroit General Hospital. It would be run by members of the Detroit Police Department.

Mrs. Dumas and the task force had backed use of the many crisis centers in the county, a 24-hour rape crisis telephone and the resources of the Wayne County General Hospital.

"THE CRIMINAL justice council took the best parts of our program and then wrote the county out of the program," said an indignant Mrs. Dumas.

She added: "The county program was built around giving assistance

and support to the victim. Its purpose was to increase the reporting and successful prosecution of rape. At present only about 10 per cent of rapes are reported.

"We had commitments from county agencies offering space and manpower beyond what the proposal pays for. They would have handled certain functions without any extra cost."

MRS. DUMAS, who formed the rape task force committee a year ago, observed that in 1974 there were 4,079 rapes reported in Detroit, and 1,196 in the out-county area.

"The plan we submitted was designed for county areas where smaller police forces have to cover widespread territories.

"We don't feel the city can tell us how to run an out-county program. What they planned will probably serve the city, but our plan would have served the needs of the out-county area."

"When we could have pushed our plan, the council held meetings at times when the county commissioners were tied up."

A SPOKESMAN for the Detroit-Wayne County Criminal Justice System Coordinating Council explained that limited funds lay behind the council's decision.

"We thought we would concentrate on Detroit," said Mrs. Nancy Hall, criminal justice planner. "We could fund only one plan. If approved, the sexual assault program is scheduled to begin this July. But perhaps by July of 1976 we could have a county program."

The cost of the new program is \$110,000.

"Counseling will be offered the rape victim at the time she first notifies the assault center," said Mrs. Hall. "A paid assistant will do this."

"We are interested in having as-

saults reported so that we can get prosecutions of rapists. Often rapists are repeaters, so if we can apprehend one, it could prevent a number of other rapes."

MRS. DUMAS is similarly interested in bringing rapists to justice through getting the victim to report the attack.

"The plan the council agreed on is entirely under the control of the Detroit Police Department," she said. "We feel that a better relationship could be established with the rape victim if she was not immediately involved with the police department. Our plan made provision for the initial contact to be with someone other than the police."

"The plan drawn up by our Rape Task Force called for access by a rape victim to police, hospital emergency rooms, to a rape crisis telephone and to area crisis centers."

"If the victim didn't wish to report the assault to the police she could call a 24-hour crisis line and talk to specially trained people," she said.

"They would send support people to her wherever she is, in the hospital, her home or the police station."

DR. JUDY PAGANO of Wayne County General Hospital, who was a member of the task force preparing the proposal, had contacted all emergency hospitals in the county.

They had verbally committed their employees to cooperate with the county plan. In addition, social workers at the county hospital had agreed to counsel daytime rape victims, said Mrs. Dumas.

"By providing immediate moral and emotional help to the victim through victim support assistants, specially-trained volunteers from crisis centers or professional follow-up counselors we would help the victim handle the immediate and delayed trauma from this severe violation of her person," she added.

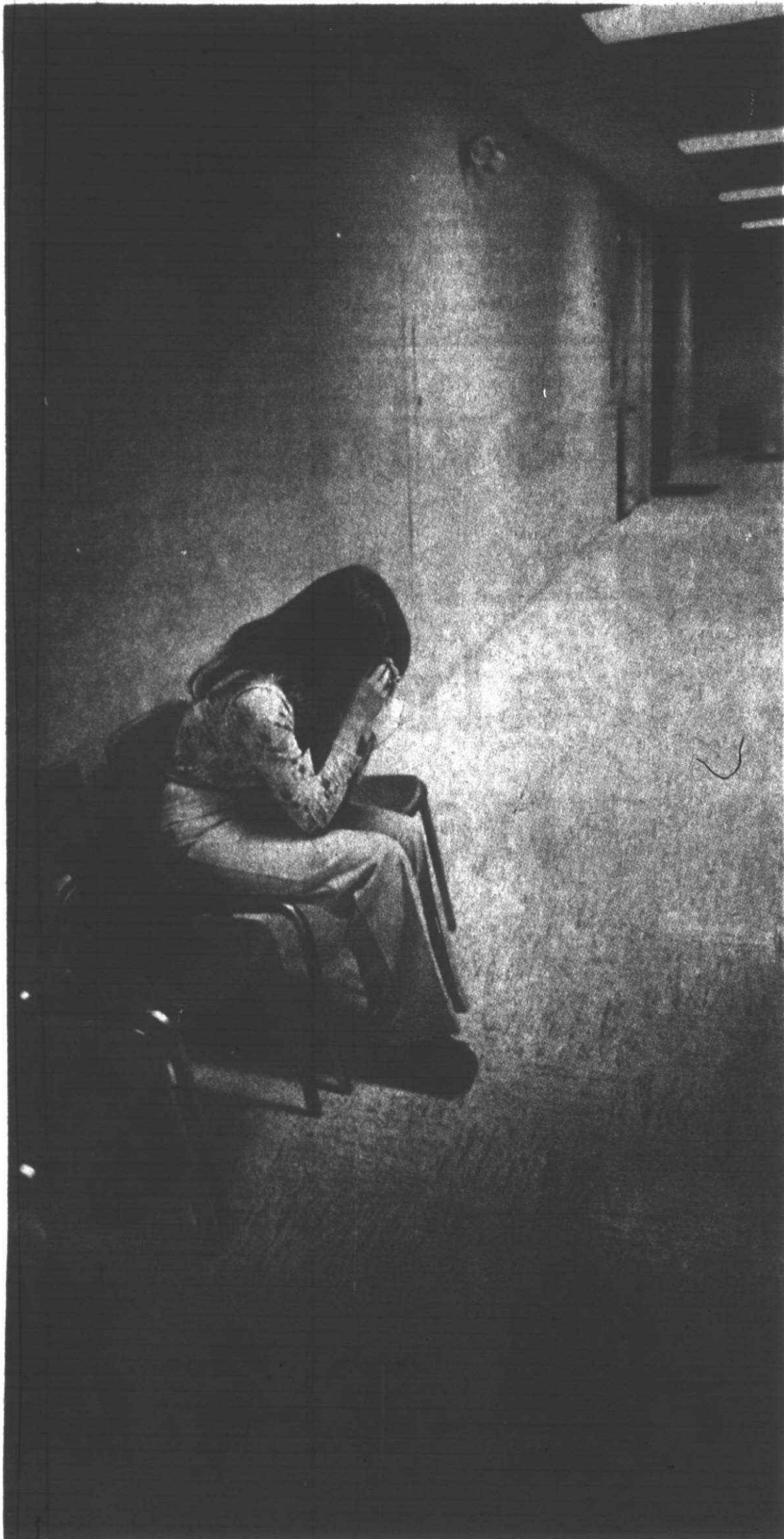

VICTIM OF RAPE She has to await a new effort in this area to help her. (Staff photo by Bob Woodring)

David Frost headlines Northville Town Hall

David Frost, one of the most popular British imports on the U.S. television scene, will lead off the Northville Town Hall's 15th anniversary program for the 1975-76 season.

Frost will speak Thursday, Oct. 9, in the Plymouth-Hilton Inn, new setting for the four-lecture series and the celebrity luncheons to follow each talk.

Other speakers scheduled are Dr. Richard Straith, famed plastic surgeon who heads Straith Memorial Hospital in Southfield, slated to appear Nov. 13; psychologist and writer Sonya K. Friedman, March 11; and Will Rogers Jr., April 8.

All lectures will begin Thursdays at 11 a.m. Tickets cost \$12 for the season, and that is the only way they will be sold. They may be ordered by writing to Northville Town Hall, Box 93, Northville, or calling Mrs. William Tucker, ticket chairman, 21147 Chigwidden, Northville.

Celebrity luncheons, to be served at the inn following each talk, will cost \$5.25 per person and may be pre-paid for the season at \$21 or ordered by the Friday before each lecture. They too may be reserved through the Box 93 address or ordered from the luncheon chairman, Mrs. Frank Schokalkuk of Northville.

ROSEMARY POLARCHIO, new

chairman of the Northville Town Hall organization, and Florence Booms, taking over as vice chairman, report good early sales as the series moves its location back to the former Thunderbird Inn.

The inn, located at 14707 Northville Road in Plymouth, hosted the series during the 1973-74 season before it moved to the Madonna College auditorium for a year.

Brochure mailings already have brought in a number of reservations, the leaders reported.

HEADLINER FROST has in a little more than a decade of television exposure become one of the screen's best known figures.

Coming before the American public in the satirical "That Was the Week That Was" during the '60s, he began starring in shows over both BBC in London and NBC in New York, accomplishing this by becoming a trans-Atlantic commuter.

His "David Frost Show," launched in 1969, has won many awards, including two Emmys. It has included interviews with such figures as Golda Meir, Spiro Agnew, Stokeley Carmichael and Jack Benny, and gone into varied subjects like the Attica riots, birth control and military justice.

Frost, now 34, was born in Kent, England, and is the son of a minister.

He starred at soccer, taught school and then went to Cambridge on a scholarship that enabled him to develop his journalistic and dramatic talents.

He is co-author of the best-seller "The English."

DR. STRAITH is the son of Dr. Claire L. Straith, a pioneer in the field of plastic and aesthetic surgery.

He has continued to develop new techniques and procedures and has practiced as a plastic surgeon in this area for over 25 years. He also is well known as a lecturer in that field.

His new 46-bed facility in Southfield

has five operating rooms and specializes in plastic, reconstructive and aesthetic surgery.

SONJA FRIEDMAN has become known in this area through frequent television appearances and a column, "Speaking of You," that formerly appeared in the Observer & Eccentric Newspapers.

Now in private practice in Troy, she has served as speech and hearing therapist in public schools in Des Moines and Pontiac and as school psychologist in the Rochester school district.

Dr. Friedman has a master's de-

gree and a doctorate from Wayne State University and has done post graduate study at the Institute of Reality Therapy in Los Angeles and the University of Chicago.

She has appeared regularly on several television shows including AM-New York and AM Detroit, and has been a guest on the Mike Douglas show and the Lou Gordon show. She is author of "I've Had It, You've Had It, and is collaborating on a book titled "The Divorced Family."

WILL ROGERS JR., who bears a striking resemblance to his famous fa-

ther, has been during his colorful career a newspaper publisher, foreign correspondent, U.S. congressman, tank commander in Europe during World War II, government administrator in California and Washington, movie actor, lecturer and television host and commentator.

Currently he sells real estate in Beverly Hills, has a ranch in Arizona and maintains an active interest in Indian affairs, lecturing often on that subject. He also is honorary chairman of Arrow, a national organization for Indian welfare and is working on a book on the films of Will Rogers Sr.



DAVID FROST



WILL ROGERS JR.



SONYA K. FRIEDMAN

Could vending machines sub for kitchens?

By MARGARET MILLER

The vending machine as it stands in the school cafeteria has picked up a bad reputation among nutritionists even as it had gathered friends among the kids.

To the one group it looks like a purveyor of junk food; the other sees it as a dispenser of goodies.

But the bad name isn't necessary, say those who are in the vending machine business. They are bringing in the machines as increased kitchen costs lead administrators to look at new methods.

"The machine itself is not the culprit for bad nutrition," said Philip Toth, vice president of North-American Interstate, a vending machine firm based in Southfield.

"It's the operator who places the junk in it.

"The machine has proved itself as a means of cutting the costs of food distribution in many places."

TOTH'S FIRM, currently negotiating with several schools in this area but not established in any, operates differently from most distributors of food-vending machines.

"We sell, lease or rent the machines themselves to the schools or businesses that use them."

"The actual products are selected by the institution—that way they can control both what goes in and the price to be charged."

Toth said it's even possible to "put a Type A lunch into a vending machine."

His firm, he added, is working with one school district to do just that. Such a lunch would, he pointed out, have to conform to the federal standards regarding its contents in protein and fruit or vegetable.

THIS BUSINESSMAN said his two-year-old firm has worked with many kinds of clients besides schools and was invited last weekend to participate in a meeting of the Michigan Food Services Administration in Saginaw.

He said he tries to offer the machines as "a viable alternative" to the expensive equipment needed to provide hot lunches on a large scale.

His firm, he said, have been placed in some schools to make it possible for students—many of them adults who take evening classes—to get food at an hour when it is not feasible to keep a cafeteria open.

He said he also works with those who rent the machines to find nutritious products to put inside—for instance, a bar with a protein-base chocolate substitute and plenty of nuts and raisins, or toasted sesame sticks.

"We like to work directly with the food service people in each district be-

cause we feel the program we offer responds closely to their needs."

"And during vacation times we keep the machines serviced."

JIM HAMILTON of United Vending Company of Farmington offers a different kind of service and says he prefers dealings to be with principals on a school-to-school basis.

"We find the principal takes a closer interest in the immediate situation and sees that the kids treat the equipment the way they should."

Hamilton's firm supplies machine, service and products and is the one that tends the machines in Plymouth Salem High as well as the candy dispensers in several Livonia schools.

When sandwiches are vended by machine, as in Plymouth, Hamilton said they rank right behind candy as the popular item. After that comes cold drinks and potato chips, according to his figures.

"Our records show that in schools

'The vending machine has proved itself as a means of cutting costs of food distribution in many places.'

where our candy machines were operating the candy sales average out to purchases of one and a half bars per student per week."

The profit for a firm like United Vending, Hamilton added, comes in the candy rather than the sandwich items. "We do include fruit in our sales, too."

WAYNE MEMORIAL HIGH in the Wayne-Westland School District is one of the schools that has been built with limited kitchen facilities and thus uses a la carte items from vending machines operated by Michigan Automatic Food Co. of Wayne.

The sandwiches, soups, tacos, pizza and hamburgers are delivered each

evening for the next school day, and Mrs. Pat Richardson, secretary to firm president Pat Norton, said government standards are followed closely in the fare offered.

"Each of these burgers has one and a half ounces of meat," she said. "We had to raise our prices a little this fall, but at the most it has been five cents an item. I think our food is a very good buy."

The same machines that vend candy and chips obviously can fill a need by dispensing simple lunch fare.

They are one answer as to how to feed a large number of students at a busy lunchtime.

(Future possibilities for the school cafeteria.)

Young authors talk shop at Oakland U conference

By SHELLEY EICHENHORN

Titles like "Lollipop Mountain" and "The Green Ape" may not be on the best seller list, but they are on the list of works composed by distinguished young authors.

More than 1,000 budding writers grades 1-6 met at Oakland University Friday to talk shop and pick up a few pointers. Three hundred instructors led the sixth-annual young authors conference, "My Writing is Me."

Authors from more than 100 school districts were chosen by fellow students as delegates to the conference. In some schools, students favorite authors are fellow classmates whose books can be found in the library.

Discussion groups were held in Varner, Dodge, and South Foundation halls. Although occasionally a few tearful authors got lost, most everyone seemed right at home on the big university campus.

Among the many Livonia authors attending were: Natalie Zywickie and Linda Sisson of Taylor Elementary; Deneen Clark, Lisa Aratari and Kevin Daane of Madison Elementary; and Cindy Davis, Sherri Strach and Michelle Bockart of McKinley Elementary.

The authors had a wide range of activities to choose from all designed to spur creativity. There was almost no limit to the kinds of writing experiences provided.

IN ONE workshop, authors experimented with an incredible air tunnel made with large plastic bags. Students climbed inside, wiggled around in the huge tube and tumbled out.

"Poke it, punch it, find out what this thing is," said instructor Warren Norlund. Authors decided "the thing" was a spaceship, lung, snowless igloo and the inside of an animal's stomach. Next, Young authors were given crayons to decorate the air tunnel.

"The authors create their own environment and when they finish, they'll write about the experience," Norlund said.

And there were many experiences to write about as Karen Moncreiff of Rochester's Brookland's Elementary School found out. She took part in activities led by Englishman Malcolm McDon-

ald, director of in-service training in Plymouth.

AFTER McDONALD read a spooky story, he turned off the lights and played a zany tape recording while students listened stretched out on the floor. Then authors furiously wrote what they thought was happening. Stories were read out loud and discussed.

"I really enjoyed the tape and I really enjoy writing," said Karen, a fifth grader and author of "The April Fool" and "Harry."

"I got inspiration from reading the books other kids brought to share."



MALCOLM McDONALD, director of in-service training in the Plymouth school district, led a workshop. (Staff photo)

Gardeners plan program

A program on flower arranging using color and form, will be the feature of a meeting of the Federated Garden Club of Livonia Wednesday, May 7 at 8 p.m. in St. Matthew United Methodist Church, 30900 Six Mile, Livonia.

Lois Pollock, district 1 advisor, will present the program.

Guests are invited at \$1. For reservations, non-members may contact Mrs. Lucy Knight, 35548 Bennett or Sue Wion, 35797 Brookview.



Bruell-Marx

Davidson-Simpson

Mr. and Mrs. Josef Bruell of Auburndale Avenue, Livonia, announce the engagement of their daughter, Melanie, to Jack Marx, son of Mr. and Mrs. James Marx of Northbrook, Ill. The bride-elect is a 1973 graduate of Bentley High School and a student at Eastern Michigan University. Her fiancé will graduate in May from the University of Michigan. Their wedding date is Aug. 10.

Nancy Davidson and Alan Simpson, both of East Lansing, are announcing their engagement and plans for a Sept. 13 wedding. The bride-elect is the daughter of Mr. and Mrs. Ray Davidson of Middleboro Avenue, Livonia. A 1973 graduate of Michigan State University, she is a registered nurse employed by Sparrow Hospital in Lansing. Her fiancé, son of Mr. and Mrs. Lawrence Simpson of Mason, is employed by the Lansing board of water and light.

Proving something you already knew.

Chatham prices are lower.

THE TEST

In a recent 8 weeks test, an independent survey team compared prices on over 150 items you buy most, such as meat, eggs, milk, cheese, canned goods, fresh vegetables, cereal, detergents, juices, paper products, coffee, frozen foods ... and others.

Each week, they shopped prices in major supermarket chains in Wayne, Oakland and Macomb counties.

THE RESULTS

Chatham prices were lower. Maybe not on every item, but the

survey proved that by shopping at Chatham, your family could save significantly on your total average weekly food bill. And we have the figures to prove it.

THE MORAL

Week in, week out, your total food bill should be less at Chatham.

FACTS ON SURVEY:

Test conducted by National Marketing Surveys. Results reported April 10, 1975. For test summary write: National Marketing Surveys 127 Townsend Street Midland, Michigan 48640



CHATHAM

We're honest with you.

Introductory Special! Buy a new Flip & Sew* machine...

Get Up To Double Our Usual Trade-In. \$50 At The Very Least!

Your choice of 3 new Flip & Sew machines, all with the exclusive Singer™ 2-way sewing surface. Flip a panel, sew in-the-round.

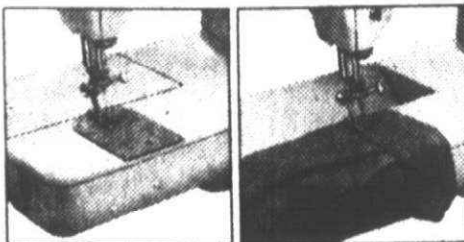

Top-stitch cuffs, inset waistbands, easier than ever. Sew trims and appliques on legs and sleeves without opening seams!



SAVE \$22.95
ZIG-ZAG MACHINE
Carrying case or cabinet
extra. Model 252/242

Sale
\$97 Reg. 119.95

SALE! 1/3 OFF
SELECTED DECORATOR CABINETS
Reg. \$100 to \$180
NOW \$66.67 to \$120

SINGER

*A Trademark of THE SINGER COMPANY

Sewing Centers and participating Approved Dealers.

Youth Center job program lacks employers

PLYMOUTH—Pounding the pavement in search of a job and a little cash is not much fun for anyone. But, if you're of high school age, a trip to Youth, Inc., 271 S. Main, may prevent some sore feet and headaches this spring and summer.

The Youth Center is reimplementing last fall's job referral program in attempts to bring hard-to-place youth and prospective employers together.

"It's obvious there is the need," said Dale Yagiela, director of Youth, Inc. "We always have people coming in talking about looking for jobs."

"THE IDEA behind the job referral program is to provide temporary and part-time work for young people," he explained. "Young people are part of a surplus supply of labor, and there are a lot of legal restrictions that

keep them from getting a job. In any community, there are never enough jobs for young people, and the economy is going to make it rough all the way around."

Yagiela termed last fall's job referral program a success. About 35 of the 40 young persons who applied were placed in jobs performing yard work, house cleaning tasks, window washing, baby sitting, repair work

and sale work in stores.

Most of the persons who sought and found jobs were in the 14 to 16-year-old age bracket, he said. Most earned \$1.50 to \$3 an hour.

"We placed them as fast as they came in," Yagiela said. "I have no doubt that there will be a response to the program this year."

BUT ONE OBSTACLE stands in the way of the success of the program this spring and summer - the lack of employers.

Yagiela said the Youth Center's list of employers now stands blank. But, he added, many persons do not yet know of the program's existence.

Area businessmen and residents who could employ young persons in their businesses or households are urged to contact Youth, Inc. between

7 p.m. and 9:30 p.m. on Monday through Friday.

Young persons seeking employment should fill out applications at the center from 2:30 p.m. to 9:30 p.m. during the week. The applications will indicate what types of jobs they are seeking and their experience.

"Young people need the money," Yagiela emphasized, "and they need the experience."



ROAST RITE, YOUNG BASTED TURKEYS
LB. **39^c** 16-LBS. AND UP



FRESH CUT CORN FED BEEF BLADE CHUCK STEAK
LB. **66^c**



IONIA BRAND SLICED BACON
LB. **88^c**



HYGRADE'S PIEDMONT FARMS SEMI-BONELESS WHOLE HAM
LB. **88^c** WATER ADDED DURING CURING PROCESS



GRADE A, FRESH FRYER LEGS
LB. **58^c** PORTION OF BACK ATTACHED



BALL PARK HOT DOGS
LB. **88^c**



STAFF VEGETABLE MARGARINE
1-LB. PKG. **28^c**



16 AMERICAN SINGLE SLICES
12-OZ. PKG. **66^c** INDIVIDUALLY WRAPPED



COFFEE RICH
QT. CTN. **39^c**



ON COR ITALIAN ENTREES
2-LB. PKG. **99^c**

- LASAGNA W/ MEAT SAUCE
- RAVIOLI W/ MEAT BALLS
- VEAL PARMESAN
- MOSTACCIOLI



GROWER'S CHOICE FRESH TENDER ASPARAGUS
LB. **44^c**



U.S. NO. 1 MICH. MCINTOSH APPLES
3-LB. BAG **59^c**



LARGE SWEET FRESH PINEAPPLE
EA. **49^c** LARGE 10 SIZE



CHATHAM



STAFF FRUIT COCKTAIL
1-LB. 14-OZ. CAN **48^c**



MIRACLE WHIP
QT. JAR **88^c**



TIDE SPECIAL LABEL
3-LB. 1-OZ. BOX **97^c**



HILLS BROS COFFEE
• REG. • ELEC. 3-LB. CAN **2⁸⁸**



MELLIN'S CREAMER
11-OZ. JAR **66^c**



CRISCO
3-LB. CAN **1⁶⁹**



GREEN GIANT NIBLETS
12-OZ. CAN **29^c**



SKIPPY CREAMY PEANUT BUTTER
18-OZ. JAR **77^c**



HEARTLAND NATURAL CEREAL
1-LB. PKG. **66^c**



LIBBY'S BEETS
1-LB. CAN **19^c**



JUMBO ABSORBENT
49^c



DEL MONTE PINEAPPLE ORANGE JUICE DRINK
1-QT. 14-OZ. CAN **39^c**

LD child's frustration is topic

The frustration experienced by a learning-disabled child is the topic to be explored by the Livonia-Redford chapter of the Michigan Association for Children with Learning Disabilities, meeting Wednesday, May 7.

Mrs. Mary Frankel and Mrs. Claudia Mueller, both speech and language pathologists, will lead a discussion on the topic "Would You Try on LD for Size?" during the session beginning at 7:30 p.m. in Franklin High School, 31000 Joy, Livonia.

Both speakers are associated with the Cherry Hill school district.



PLYMOUTH CHRISTIAN NURSERY

43065 Joy Rd., Plymouth
Fall- **PRE-REGISTRATION** -Fall



(Affiliated with Calvary Baptist Church)

PURPOSE:

For your child

- to offer educational experiences in keeping with their developmental needs and interests.
- to encourage social development through supervised play with other children of similar age.
- to contribute to the personality development of each child as a member of his peer group and of his family.
- to establish home/school relationships which contribute to mutual understanding and guidance of young children.
- to provide good moral and spiritual development.

FOR REGISTRATION CALL: **455-0022** or **453-6749**

SEWING NEWS

Before you take a Stretch & Sew sewing class, read this ad.

If you've been sewing with knitted fabrics, chances are you learned to sew the Stretch & Sew way. We've been teaching knit sewing techniques longer than anybody. With new ideas to help you create the latest fashions.

So, next time you take a sewing class, make sure it's a genuine Stretch & Sew class. Taught by certified Stretch & Sew instructors. Only at Stretch & Sew Fabric Centers. You'll learn the unique creative concept the editors of Harper's Bazaar call "an easy new approach to the art of home sewing."

The place to get started is in one of our Stretch & Sew Basic 8 classes. Your introduction to an exciting new world of fashion self-expression. You'll be delighted to discover our exclusive multi-size Stretch & Sew Patterns and our wide variety of color-coordinated fabrics. Superior knits and patterns that are right in step with today's fashions.

BASIC 8 CLASSES IMMEDIATELY AVAILABLE

May 9 Monday Morning	May 7 Wednesday Afternoon
May 5 Monday Afternoon	May 1 Thursday Morning
May 6 Tuesday Morning	May 29 Thursday Morning
May 20 Tuesday Afternoon	June 6 Friday Morning
May 14 Wednesday Morning	June 21 Saturday Morning

Hurry, some classes only have a few seats left!!

SPECIAL CLASSES

ADVANCED 8 May 1 Thursday Afternoon May 13 Tuesday Afternoon June 24 Tuesday Evening May 31 Saturday Afternoon	MEN'S PANTS May 29 Thursday Afternoon May 16 Friday Evening MEN'S JACKETS May 31 Saturday Afternoon
LADIES' & MEN'S GOLF & TENNIS May 30 Friday Afternoon SWIM REFRESHER May 23 Friday Morning TEEN CLASSES June 21 Saturday Morning	MEN'S ACCESSORIES June 6 Friday Evening CHILDREN'S WEAR May 17 Saturday Afternoon June 25 Wednesday Evening

Stretch & Sew FABRIC CENTER
33221 Plymouth Rd. --261-0310
SHELDEN CENTER AT FARMINGTON ROAD
MON.-FRI. 9-9 SAT. 9-5

Follies coming

"CAESAR'S FOLLIES," the production the Redford Suburban League Theater Guild will use this year to raise funds to aid retarded citizens, is in production for performances May 9, 10 and 11 in Redford Union High School. Going over lines in the original comedy are (from left) Director Paul Scupholm, Dave Nester, Jessie McGhee, Victor Slapik, Shirley Ellis and Al McGhee. Curtain time is 8:30 p.m. Friday and Saturday and 7:30 p.m. Sunday, and tickets are available from any RSL member. They cost \$3 for adults and \$1.50 for students.

Maxey, Madar featured in series

Margaret Maxey and Olga Madar will be among the women who will speak during a free May lecture series at Henry Ford Community College under the sponsorship of the Cultural Activities Committee and the Focus on Women Committee.

Other speakers will be Asma Tappert and Polly Howe. The program is scheduled in recognition of International Women's Year.

Mrs. Maxey, instructor in bioethics in the University of Detroit's department of religious studies, will speak on "Women and the Genetic Revolution" Thursday, May 1 at 12 noon in Gabriel Richard Center, 5001 Evergreen, south of the college.

Chairperson of the Coalition of Union Women and retired vice-president of the UAW-CIO, Miss Madar will speak on "Working Women in a Man's World" Tuesday, May 8 at 1 p.m. in L-14, located on the lower level of the Liberal Arts building.

On Tuesday, May 6, Asma Tappert, formerly of TALUS (Transportation and Land Use Study) will present "Urban Land Planning and Bank Localization" at 11 a.m. in L-14.

In the same location Polly Howe, a sociology instructor at the college, will present a summary of her doctoral dissertation titled "Anxiety and the Working Mother" Tuesday, May 13 at 11 a.m.

In addition to the lectures, two movies will run continuously in A-11, the administration building, as part of the focus on women program. They

may be seen on Wednesday, May 7 between 11 a.m. and 1 p.m.

The films are called "Anything You Want To Be" and "Joyce at 34."

An evening at our Park.



A new deluxe program for employee, professional, social, fraternal and civic group outings.

A special rate covers admission to world-famous Greenfield Village, picnic-style dinner at the new open hearth Riverfront Restaurant, unlimited use of the Suwanee Park family entertainment center during evenings after the Village is closed to the general public. It also includes use of the steamboat Suwanee, raft, antique merry-go-round, wagon rides, plus trips on the century-old steam train. Optional, at extra cost, waterfront

bandstand concerts, banjo player on the boat, and dinner music, too.

Any group of more than 150 can be accommodated any evening, May 1-Oct. 31. For information, call or write T & C Dept., Greenfield Village, Dearborn, Mi. Phone (313) 271-1620, Ext. 264.

Greenfield Village

"Where American History Comes to Life"
Dearborn, Michigan 48121

MOTHERS' DAY SPECIAL

Register your Mom for the free gift certificates to be given away Thursday, May 8, 1975. 1st prize - \$50. 2nd prize - \$25. Shoppers Night Thursday, May 8, 1975. Free coffee and punch 7:00-10:00 P.M. A long stem rose will be given to the first 500 customers beginning on Thursday May 8, 1975 at 7:00 P.M.

SPORTSWEAR COORDINATES

Special group of famous maker polyester in turquoise, lavender, beige, green and cream. Jackets, skirts, and slacks all at a 20% off regular price savings.

\$8.80 ea. TO **\$24.00** ea.

SAVE 20%

live in harmony **FAMOUS MAKER**



WE CAN HELP THE BRIDE-TO-BE PUT IT ALL TOGETHER

Wedding plans got you up-tight? Confused by all the "Do's and Don'ts"? Relax! When it comes to dressing the groom and his men, we'll help you select the right After Six formal to complement your gown. His shirt and tie and vest will coordinate correctly... fashionably. And you'll remember always his look of pride and self assurance on that special day.

Wedding party of 5 or more--no charge to the groom
Party of 3 or 4 -- 1/2 off for the groom

Look for our Grand Opening
Jerry Niskar May 1, 1975

mr. lux
MEN'S FORMAL WEAR INC.
26472 Grand River Ave. • Detroit, MI 48240 • (313) 531-0500
(Between Southfield and Warren Bypass)

casual court

STORE HOURS:
Monday thru Saturday:
10:00 a.m. to 10:00 p.m.
SUNDAY:
11:00 a.m. to 6 p.m.

45001 Ford Road at Canton Center Rd.



Why Pay More!

m
MEIJER
thrifty acres

Solid Cologne SPECIAL
2 \$3.00
reg. 16.00

Solid Cologne SPECIAL
2 \$3.00
reg. 16.00

Solid Cologne SPECIAL
2 \$3.00
reg. 16.00

2 oz.
net wt. **2 FOR \$3.00**

COSMETIC DEPT.

MEIJER THRIFTY ACRES — 45001 FORD RD. AT CANTON CENTER RD.

SHOP MONDAY THRU SATURDAY 8 A.M. TO 10:30 P.M. SUNDAY 9 A.M. TO 7 P.M.

SHOP MON. THRU SAT. 8 a.m. to 10:30 p.m.
SUN. 9 a.m.-7 p.m.

Why Pay More!

Why Pay More!

TABU-AMBUSH
20 CARATS
SOLID COLOGNES

DANA

Why Pay More!

500 Help wanted

BOYS, Girls, 16 or over wanted to sell ice cream from our bikes. Apply Ray's Ice Cream, 34025 Schoolcraft, Livonia.

COOKS, full-time, 3-11 PM shift, 11 PM-7 AM shift. Experienced only. Apply in person, 12881 Greenfield, 855-2400.

BUSBOYS, full-time, 3-11 PM shift. Apply in person, 12881 Greenfield, 855-2400.

SALES REP

Broker or salesperson. Excellent office location. Lapeer Road (M-24) between 1-75 and Lake Orion.

391-0600

HIGH School students wanted, part-time work after school and Saturday, like to work with wood, paint and stain. Northwestern, 14 Mile area, call after 4 PM, 851-4166, 353-0675.

WAITRESSES

WANTED
EXP. ONLY, FULL-TIME
APPLY IN PERSON ONLY
MEXICO INN
910 S. Wayne Rd.
WESTLAND

RETIRED or Semi-Retired gentleman for light janitorial duties. Evenings. Apply in person, 31200 Grand River, Farmington.

WAITRESS, full-time, 3-11 PM shift, 11 PM-7 AM shift. Experienced only. Apply in person, 12881 Greenfield, 855-2400.

PART-TIME janitorial work, early evenings, 10-15 hours per week. Must have car, must be 18 apply 33921 Plymouth Rd., Livonia.

COOK 11 AM-7:30 PM. Full time, friendly, Bedford Village Nursing Home, Southfield. 537-3333.

FEMALE help wanted for light plastic assembly. Engineers Data Products, 37200 Amherst, Livonia.

EMPLOYMENT COUNSELOR

If have sales, finance or public relations background. We will train you. Management potential. Join the nation's largest personnel service. Call Ms. Schreiber.

588-5400

SNELLING & SNELLING PERSONNEL

BEAUTICIAN wanted, Livonia, 422-1196.

MACREME and Craft Class Teachers wanted, part time. Could work into full time. Pleasant working conditions. Call Planteau view, 882-1338.

WAITRESSES, part-time, days or nights. Must be 18 or over. Daily Restaurants, 35227 Grand River, Farmington.

EXPERIENCED

MOTOR WINDER
Relocate in Longview, Texas! Write Daily Electric, 700 Eastman Rd., Longview, Texas, 75601.

A CAREER IN PERSONNEL? Seeking an enthusiastic woman over 30 with positive leadership ability to learn rewarding profession. Call Mrs. Coffin, 851-2405.

COUNTER WOMAN, Bray's Hamburgers, 35650 Ford Rd., Westland.

PLASTIC EXPERIENCE

Men with experience in Plastic Extrusion and Thermo Forming. Apply 9 to 11 AM at

NOVI PLASTICS
40100 Grand River, Novi 478-8510 Mr. Cortner

MECHANIC to train for BMW auto service. Oakland residence with some experience preferred. Erhard Motor Sales, Farmington, 477-6400.

BRIGHT young woman wanted as assistant manager in beauty and store. Salary plus bonus. Company benefits. 5 days per day 7 AM. MILO DISCOUNT, 29457 W. 6 Mile Rd., Livonia.

MAJOR APPLIANCES
Manufacturer needs young men and women to display and merchandise maintenance equipment. No experience necessary. \$175 week to start plus profit sharing. Call Kirby Personnel Office Friday 9-3 PM.

861-5366
MAINTENANCE MAN for office building. 5 hours per day 7 AM. Noon, 134 West University Ct., Rochester. 651-5553.

ALTERATIONS
Openings for Department Manager & Sewer. Must be experienced in women's fashions. For Specialty Shop. Full time. Liberal benefits. Good working conditions. Apply in person to Personnel Department, JACOBSON'S, 336 W. Maple, Birmingham.

EXPERIENCED TRUCK DRIVER & WAREHOUSEMAN

For furniture company Full-time employment starting immediately.

AMERICAN FURNITURE CO.
21100 West 8 Mile
357-1380

GUARDS
Immediate positions in Suburbs. Liberal paying benefits. 478-2040.

FULL and part time short order Cook. Apply in person, Hours 12-4, Tues-Sat. 37700 Haggerty Rd. Farmington Hills.

Manager Trainee
Expanding sales office needs young men to help in our progress. No layoffs. \$800 per month guarantee available to qualified applicants. Must be neat, dependable and want a career. For further information call Friday 10 to 6 PM, 425-8888.

DECORATING store in North Farmington needs mature, neat, enthusiastic and responsible lady with fair for color coordination and interior design who enjoys communicating with people. Hours 1:00 PM to 6:00 PM; Monday through Friday and every other Saturday. Non smokers only. Please send brief summary of your experience, hobbies, skills, and salary requirements - to: Mr. D. C. Gail, 678 Spruce, Birmingham, 48010.

NEEDED NOW! Alarm sales and installation. Good salary. \$1800 per week for those who qualify. Ready training program. Call Mr. Reese, 888-0233 or 388-1880.

500 Help wanted

LAID OFF? UNEMPLOYED?
Factory outlet in Livonia looking for young men to start immediately in good paying positions. No sales experience necessary. Call Friday only 10 to 6 PM, 425-8502.

PART TIME

janitors, husband and wife team in Ulica, Troy and Birmingham area. Call 477-5968.

BEAUTY OPERATORS

need 3, full and part time, tremendous opportunity. Call 455-3100.

Management Trainees

Hardee's, a leader Fast Food Restaurant management has openings in its next 5 week formal training program.

Scheduled salary reviews. Salary commensurate with experience. Promotions to Manager and above - from within. Competitive benefits.

To arrange for an interview, call 353-6257, from 9 AM - 4 PM, Monday - Friday. An Equal Opportunity Employer.

FOREMAN, take hold type individual with mechanical aptitude who is good with people, plenty of opportunity. Plymouth area. 343-0822.

WOMAN WANTED for cleaning and pressing and all around work. Experience preferred. Apply by 11 AM. Sheldon Center Cleaners, 10970 Farmington Rd., Livonia.

INSIDE SALES

Telephone Sales. Full time position, 8:30 AM to 5 PM. Must be resident of Oakland County and unemployed for more than 30 days. High School education. Some sales background helpful. Complete training program. Salary, Company benefits. Call Jim Ridd, 478-0005.

WANTED: Help in refurbishing old swimming pool, inground. Experienced party call. 647-4892.

WAITRESS, evenings 6-10 PM. The Trophy Pub, Dearborn Hts. 274-8278.

MECHANIC

Major manufacturer of compressed air tools and equipment currently seeking help to do wide variety of jobs. Some mechanical background required. Good salary, excellent company paid benefits and opportunity to grow within the company. Call Robert Stocke for appointment.

261-3450

Atlas Copco, Inc.
11940 Brookfield, Livonia. An Equal Opportunity Employer.

TRAVEL AGENT
2 years experience. Proficient in IBM typewriter. Mr. Smith Service Travelers, W. Bloomfield, 851-2405.

BOILER OPERATOR
Experienced high pressure Boiler Operator. Temporary position, on a full time basis, day shift, with possibility of becoming a permanent position. For details, call Personnel. Garden City Hospital, Ext. 277, GA 1-3300.

PERSONNEL TRAINEE

Want to learn Employment Counseling? We have openings in both Livonia and Southfield. Pleasant working conditions and large salary. Agency. Sales or Secretarial experience plus some College preferred. Unlimited earnings. Call Mrs. West at WO 2-5655.

ALUMINUM AWNING
Installer's Helper. Also 1 young man for shop. Experience helpful. THURTY ALUMINUM, INC., 3164 W. 8 Mile Rd., Farmington 477-4445.

EXPERIENCED COOK wanted for private club. Ask for Chef, after 2 PM. 882-1300.

EXPERIENCED WAITRESSES

Benefits include Paid Vacations, Paid Holidays, Discount on Purchases, Profit Sharing, Hospitalization, and More. Apply in person: J.C. Penney, Northland Center, Lot G, 9:30 AM - 4 PM.

J. C. PENNEY
An Equal Opportunity Employer

BICYCLE MECHANICS WANTED, shop experience only. Full or part time. Call 933-4019.

SUMMER JOBS! Earn up to \$3,000 this summer. Must be 18. Division of Alcoa. 373-0440.

COOK

Experienced preferred, oriented applicant with formal training.

HOSTESS-CASHIER
For busy dining room, must be personable, intelligent and mature. Good references a must.

APPLY IN PERSON
HOLIDAY INN OF SOUTHFIELD
26555 Telegraph Rd. Southfield
An Equal Opportunity Employer

BEAUTY OPERATOR, good opportunity, Farmington Hills. 851-0390.

COCKTAIL WAITRESSES needed, nights. Apply in person after 8 PM.

THE OTHER PLACE
31735 PLYMOUTH RD.

FACTORY HELP

MEN and WOMEN needed on 1st and 2nd shifts in Redford area. Employers Temporary Service. 26533 Grand River.

HAIR Stylist wanted for elegant Salon. If you are a first class Stylist and know how to handle an interesting clientele, your earnings in my salon can be exceptional. For 9:00 am week for those who qualify. Ready training program. Call Mr. Reese, 888-0233 or 388-1880.

500 Help Wanted

Women
DRUGSTORE HELP WANTED
RECEIVERS
STOCKERS
SALESPERSONS
CASHIERS
COSMETICIANS
PHARMACIANS

This is your opportunity to join America's fastest growing, best-paying Drug Store chain. Don't miss our top pay, regular increases and fine benefits.

DRUG, VARIETY OR DISCOUNT STORE EXPERIENCE HELPFUL. Full Time Permanent and Temporary positions available. Applicants must be available to work 9 AM - 6 PM daily for the next 4 to 5 weeks.

APPLY IN PERSON
9 AM - 5 PM, May 5 & 6
SUPER-X DRUGS
5780 North Sheldon & Ford Rds.
(Canton Township & Wayne Co.)
Plymouth, Michigan 48170
An Equal Opportunity Employer

DRIVERS, full-time or weekend, good driving record. Suburban Taxi Fleet. 421-5801.

STOCKMAN
Full-Time, Apply in Person
Englander Triangle Furniture
Westland Center

YOUNG MAN, high school graduate, 2 years metal fabrication shop experience with print reading, welding & burning required. Campbell Machine Co., 44400 Grand River Ave., Novi. 345-5530.

DRIVERS
SEMI, AUTOMOBILE & HI-LO
MALE & FEMALE
Long and short term assignment. Must have chauffeurs license and good driving record.

MANPOWER
Temporary Services
2600 W. 5 Mile
39256 Ryan Rd.
Interviewing 9 AM-3 PM
An Equal Opportunity Employer

MATURE MAN, permanent work, able to work all shifts, \$3 hour. Perfection Products, 12257 Market St., Livonia.

EXPERIENCED swim coach & assistant manager for Farmington swim club. Age 20-25. 474-7807.

General Warehouse
Experienced warehouse stockmen and order filler for wholesale drug company. Some experience with pharmaceuticals and nationally advertised health and beauty aid products. Call Miss Harrier weekdays between 9 AM and 4 PM at 349-5000.

PROFESSIONAL All Breed Groomer needed. Experienced. Farmington Hills. 626-4303.

EXPERIENCED Waitress. Flexible hours. Apply weekdays, 12 to 2 PM. Palombaro's Restaurant, 20401 W. 8 Mile.

PATROLMAN
\$13,208 - \$15,558
(Plus Cost of Living)
Must be Livonia resident, 22 to 29 years old, with degree in law enforcement, visual acuity of 20/30 in each eye without corrective lenses. Must meet all other requirements listed in announcement. Apply by Friday, May 16, to City of Livonia Civil Service Commission, 33233 Five Mile Rd.

JANITOR
Older man (retiree). Late afternoon, 5 days a week, approximately 5 - 8 hrs. a day. Reliable, sober.

HAROLD'S FRAME SHOP
25599 W. 8 Mile, near Beech Rd.

EARN EXTRA MONEY
We have openings for mature persons to earn extra money. Work 5-9 PM in our Southfield office setting appointments for promotional presentations. No selling. Salary plus bonus. Call Mr. Kerr. 559-5812.

EMPLOYMENT COUNSELOR
People ability and sales or public contact experience can lead to an exceptional future with the nation's largest employment service organization. Must meet all other requirements listed in announcement. Apply by Friday, May 16, to City of Livonia Civil Service Commission, 33233 Five Mile Rd.

MANUFACTURING MANAGER
Small well established growing manufacturer of specialty industrial products located in Detroit suburb seeking experienced person to manage manufacturing operation. Must be competent in handling plant personnel, production scheduling and operations, and process and quality control. Engineering and chemical background desirable. Good benefits Opportunity for growth. Send complete resume in confidence to PO Box 608, Walled Lake, Mich. 48088.

MIDDLE-AGED, retired or semi-retired man for stock room and miscellaneous 8 Mile & Livonia area. Call between 9:30 AM - 5 PM. 534-7575.

CASHIER, full-time, apply in person. R.B. Shops, 142 W. Maple, Birmingham.

RELIEF COOK
DAYS - AFTERNOONS
FRANKLIN MANOR
CONVALESCENT CENTER
352-7390

MAN OR WOMAN to work in paint department of large hardware store. Must be experienced and knowledgeable in the areas of paint, paint sundries and wall covering. Must be able to work a flexible schedule, including week ends. Apply within Murray's Ace Hardware, 27307 Plymouth Rd.

BICYCLE Repair man, full-time only. References needed. Call between 10 AM & 2 PM. 851-9288.

BREAKFAST COOK, experience necessary. Apply within, Holiday Inn of Farmington, 38123 W. 10 Mile.

WANTED, full-time Circulation Director for weekly newspaper. Experience desired, but not necessary. We will train. Call for appointment. Lansing. 517-327-9711.

Interested in Nutrition?
ASSISTANT MANAGER
HEAD CLERK
SALES HELP

General Nutrition Center, Inc. The country's leading health and nutrition retailer is accepting applications for the position of sales, assistant manager and head clerk. G.N.C. is a very special company and we want to attract some very special people to join our rapidly expanding organization. If you are tired of sitting around the house, while the children are at school, and are interested in nutrition, are sales oriented, are friendly and outgoing, possess a desire to help others and are success motivated - then we are sure to be of interest to one another. We offer excellent wages and incentive plan as well as general training seminars on a continuing basis. Paid vacation, employee discounts are just a few of the benefits that are offered with an expanding organization. If you are at G.N.C. Apply in person at:

GENERAL NUTRITION CENTER
Meadowbrook Mall, Rochester
Tues., Wed. & Fri. 10 to 6 PM

CITY OF FARMINGTON (4) positions in department of Public Services, physical labor, \$3.50 hour, job to last 10 weeks. Must be Oakland County resident and be employed by a government agency. Job funded by title 6 CETA program. Apply 23000 Liberty St., Farmington.

NIGHT WAITRESSES. Full and part time, experienced only. Also Night Cook, 5 till 9 PM. Mature woman. Apply Beau J's Lounge, 10900 Inkster Rd. 522-0608.

MALE and female applicants needed for positions open. 130 W. Maple, 444-4254.

BIRMINGHAM EMPLOYMENT BUREAU

CLASSIFICATION INDEX

AUTOMOTIVE	EMPLOYMENT, INSTRUCTION	MERCHANDISE FOR SALE
850 Autos for Sale	518 Education-Instruction	702 Antiques
852 Antique Cars	500 Help Wanted	706 Appliances
854 American Motors	502 Help Wanted Couples	700 Auto Sales
855 Buick	510 Help Wanted Dental-Medical	712 Bicycles for Sale
858 Cadillac	507 Help Wanted-Part Time	714 Business & Office Equipment
860 Chevrolet	508 Help Wanted Domestic	718 Building Materials
862 Chrysler	504 Help Wanted Office-Clerical	724 Camera Supplies
864 Dodge	506 Help Wanted Sales	720 Farm Produce
866 Ford	520 Secretarial-Business Services	722 Hobbies, Coins & Stamps
870 Jeep	512 Situations Wanted	744 Horses, Livestock & Equipment
872 Lincoln	514 Situations Wanted	708 Household Goods
874 Mercury	516 Situations Wanted	709 Household Goods
876 Oldsmobile	Male & Female	Wayne County
878 Plymouth		716 Household Pets
880 Pontiac		718 Lawn/Garden & Farm Equipment
884 Sports & Imported Cars		710 Misc. for Sale
882 Thunderbird		Oakland County
884 Volkswagens		711 Misc. for Sale
816 Auto Parts & Service		Wayne County
818 Auto Rentals		726 Musical Instruments
& Leasing		740 Pet Service
820 Autos Wanted		704 Rummage Sales
822 Trucks for Sale		730 Sporting Goods
800 Recreational Vehicles		728 Stereo, Hi-Fi & Tape
802 Snowmobiles		734 Trade or Sell
804 Airplane		736 Wanted to Buy
806 Boats & Motors		732 Wearing Apparel
808 Vehicle & Boat Storage		
870 Insurance, Motor		
812 Motorcycles		
Go-Karts		
Mini Bikes		
814 Campers & Motorhomes		

We reserve the right to classify, revise or reject any want ad. Want ads may be placed until 4 p.m. Tuesday for the Thursday edition and 4 p.m. Friday for the Monday edition. No cancellations accepted after noon Tuesday for Thursday editions or noon Friday for Monday editions. No cancellations before first insertion. No cancellations on Double Action Ads. The Observer & Eccentric Newspapers will not issue credit for errors in ads after the first incorrect insertion. Report any errors immediately. Phone Room hours are 8:30 a.m. to 5:30 p.m. Monday through Friday.

CALL CLASSIFIED DIRECT

644-1070	852-3222	522-0900
OAKLAND COUNTY	ROCHESTER AVON TWP.	WAYNE COUNTY

500 Help wanted

YOUNG MAN NEEDED TO LEAD BOY CREW DAILY FROM 4 PM TO 8 PM. CAR NECESSARY AND KNOWLEDGE OF OAKLAND COUNTY WOULD BE HELPFUL. NEEDED AN AGGRESSIVE, SELF-STARTER WHO WANTS TO WORK. PLEASE CALL MR. BROOKS AT.

ROLL OPERATOR
PLATE & STRUCTURAL
STEEL FABRICATION
Experienced PLATE ROLL OPERATOR to run 1/2 in. x 12 ft. long plate roll.
Also experience running angle roll helpful.
Good opportunity for qualified man.

ENVIRO-FAB INC.
12540 Beech Daly
Detroit, Michigan
255-2400
An Equal Opportunity Employer

RETIRED wanted for summer maintenance at private swim club in Farmington. Lawn care and all around handyman. Part time basis. Contact James E. Pogue. 356-7900.

WAITRESS wanted. Nights. Apply in person 52nd Street Shop Bar, 7443 Michigan Ave., Detroit.

MANUFACTURING MANAGER
Small well established growing manufacturer of specialty industrial products located in Detroit suburb seeking experienced person to manage manufacturing operation. Must be competent in handling plant personnel, production scheduling and operations, and process and quality control. Engineering and chemical background desirable. Good benefits Opportunity for growth. Send complete resume in confidence to PO Box 608, Walled Lake, Mich. 48088.

MIDDLE-AGED, retired or semi-retired man for stock room and miscellaneous 8 Mile & Livonia area. Call between 9:30 AM - 5 PM. 534-7575.

CASHIER, full-time, apply in person. R.B. Shops, 142 W. Maple, Birmingham.

RELIEF COOK
DAYS - AFTERNOONS
FRANKLIN MANOR
CONVALESCENT CENTER
352-7390

MAN OR WOMAN to work in paint department of large hardware store. Must be experienced and knowledgeable in the areas of paint, paint sundries and wall covering. Must be able to work a flexible schedule, including week ends. Apply within Murray's Ace Hardware, 27307 Plymouth Rd.

BICYCLE Repair man, full-time only. References needed. Call between 10 AM & 2 PM. 851-9288.

BREAKFAST COOK, experience necessary. Apply within, Holiday Inn of Farmington, 38123 W. 10 Mile.

WANTED, full-time Circulation Director for weekly newspaper. Experience desired, but not necessary. We will train. Call for appointment. Lansing. 517-327-9711.

Interested in Nutrition?
ASSISTANT MANAGER
HEAD CLERK
SALES HELP

General Nutrition Center, Inc. The country's leading health and nutrition retailer is accepting applications for the position of sales, assistant manager and head clerk. G.N.C. is a very special company and we want to attract some very special people to join our rapidly expanding organization. If you are tired of sitting around the house, while the children are at school, and are interested in nutrition, are sales oriented, are friendly and outgoing, possess a desire to help others and are success motivated - then we are sure to be of interest to one another. We offer excellent wages and incentive plan as well as general training seminars on a continuing basis. Paid vacation, employee discounts are just a few of the benefits that are offered with an expanding organization. If you are at G.N.C. Apply in person at:

GENERAL NUTRITION CENTER
Meadowbrook Mall, Rochester
Tues., Wed. & Fri. 10 to 6 PM

CITY OF FARMINGTON (4) positions in department of Public Services, physical labor, \$3.50 hour, job to last 10 weeks. Must be Oakland County resident and be employed by a government agency. Job funded by title 6 CETA program. Apply 23000 Liberty St., Farmington.

NIGHT WAITRESSES. Full and part time, experienced only. Also Night Cook, 5 till 9 PM. Mature woman. Apply Beau J's Lounge, 10900 Inkster Rd. 522-0608.

MALE and female applicants needed for positions open. 130 W. Maple, 444-4254.

BIRMINGHAM EMPLOYMENT BUREAU

502 Help Wanted

DENTAL-MEDICAL
MEDICAL ASSISTANT, full-time, experienced in EKG, Venapuncture, minimal lab, assisting doctor. Birmingham area. Reply Box 698, Observer & Eccentric Newspapers, 36251 Schoolcraft, Livonia, Michigan 48150.

506 Help Wanted Sales

MONTGOMERY WARD
SALESMAN
FULL TIME POSITION
for
EXPERIENCED CARPET SALESMAN
Excellent Earnings Potential
Apply in Person, Personnel Office
10 AM - 4 PM, Monday thru Friday
MONTGOMERY WARD
Tel Twelve Mall
12 Mile and Telegraph
Southfield, Michigan

GENERAL

DEVELOPMENT CORPORATION
NOW HIRING SALES PEOPLE
• Real Estate License desired but not required—Training available
• Personal appointments made for licensed people
• Personal training for new people
• Surplus of interested prospects on hand
• Hours of work flexible
• Income unlimited
75 Sales running ahead
Full or part-time available
CALL Mr. Cassidy 478-1300

506 Help Wanted Sales

REAL ESTATE SALES OPENINGS
Experienced only
NEW OFFICE-Maple Rd., E. of Orchard Lake Rd.
We are looking for top-notch salespeople
Great opportunity to be a part of a growing company that has just opened an additional office in this area. We pay highest commissions and offer an environment of permanency and high standards.
Please call for an immediate confidential interview.
Mr. Joe Medwed
626-4800
AETNA
REALTY CO., REALTORS
5640 W. Maple Rd.
W. Bloomfield, Michigan

THE DURBIN COMPANY REALTORS
Bloomfield Hills Office
HAS OPENINGS FOR EXPERIENCED SALESPERSONS
Who want to improve their earnings
INEXPERIENCED SALESPERSONS
Wanting a career in real estate call immediately to enroll in our training class for beginners
FOR AN INTERVIEW CALL
PETE SWANNEY
647-5500
THE DURBIN COMPANY REALTORS
1591 N. Woodward
Bloomfield Hills
(Across from The Fox & Hounds & N. of The Kingsley)

MEN & WOMEN to represent a fast growing company with excellent opportunities for advancement. Complete training program, no experience needed. Michigan B Systems. For an appointment, ask for Mr. Fisher 453-3070 or 453-3537

506 Help Wanted Sales

FRUSTRATED?
Have you been in real estate sales and never quite "made it"? Would you like to become a true professional and enjoy the success that comes with it? We can provide the opportunity... If you can provide the desire and will to win. 60% commission split.
1740 W. Big Beaver. Troy 643-8804

CARL L. BLACK ASSOC. REALTORS
Member Birmingham-Bim'l'd Board
Attention
Spencer designs and Vivian Woodward counselors and managers. Call Jim or Pat Beavak. Field Co-ordinators. Queensway To Fashion.
476-5174

OUTSTANDING opportunity for the right gal, a large international organization requires a salesgirl for their local branch. Applicants must be well groomed, well spoken and aggressive with some sales experience, able to contact top Executives. Excellent starting salary, expenses and all fringe benefits. Not a Commission position. For support, call Mr. Rico. 557-1430

CAUGHT IN THE LAY OFF?
The Real Estate recession in Birmingham - Bloomfield is over. We need you! On the job training. Call Mr. Dunn, DUNN & DUNN REALTORS 647-0500

SALES EXECUTIVE
wanted for Real Estate firm in Birmingham - Bloomfield area. If you have experience or potential & desire an opportunity, call John Dunn of DUNN & DUNN REALTORS 647-0500

MOTHERS and others: If you need money, we need you! Earnings \$120 for 3 evenings work. Will train Queensway to Fashion. Call 689-5156

EXPERIENCED SHOE SALESMEN
For Mgmt. Trainee
Full and Part-Time
Excellent Fringe Benefits
Call Helen 356-3692

REAL ESTATE Salesmen Wanted
We are adding to our staff of qualified sales persons in the Birmingham - Bloomfield area. Call Alan Grossman, today, for a confidential interview.
851-4300

INSURANCE - GENERAL
Part Time while training. We finance your agency when qualified.
557-3286
An Equal Opportunity Employer

CENTURY 21
THINK SPRING - Think Selling Real Estate. Join the largest and still growing Real Estate Firm in the country. Offering excellent class room training and finest referral system. Top Commission. Multiple Listing Service.
BIRMINGHAM - TROY
LIBBY & ASSOC. Inc.
644-3232
BLOOMFIELD-W. BLOOMFIELD
SECONTE INC. ASSOC.
626-8800

AMBITIOUS SALESMEN WANTED!!
Several sales positions are now available in active Real Estate of fine serving South Oakland County. Selling experience preferred. Surround yourself with professional associates producing over 10 million dollars worth of volume annually. Excellent training program, bonus plan, etc. Call Mr. Sheldon 557-6700 for personal interview.

chamberlain
OUT OF WORK? Part time. 2-6 hours daily. 3 brand new items. Safety Shine Co. For information, call 261-8555

Sales Positions
MEN & WOMEN
Leads Leads Leads! Paid hospital insurance, complete training program. Real Estate license required. If you are looking for an above - average income, \$25,000 - \$30,000, and have a desire to be a success in life, call Mr. Brown for a confidential interview at 557-7712

PERMANENT position in insurance field for sales oriented individual, accustomed to active contact with the public. Training program, fringe benefits, excellent compensation and promotional opportunities. Call Mr. Mancuso, GA 5-2050

ASK YOUR AVON REPRESENTATIVE WHY SELLING AVON IS ENJOYABLE. It's meeting people, making money, and being a beauty expert. Call today!
645-0455 427-4000
352-2926 422-2252

PLANT HUT desires ambitious, mature, clean-cut sales people with some experience in tropical house plants - or related florist background. Interviews will be held Mon. May 5, between the hours of 1 PM - 3 PM, and 7:30 PM - 8:30 PM. 4272 Orchard Lake Rd., W. Bloomfield.

YOUNG LADY for telephone soliciting, part time, experienced preferred, to contact medical and professional clients for Collection Accounts. Good phone voice. Salary plus. Phone B. Orr. 554-2551

INTERESTED IN SELLING REAL ESTATE?
Call TODAY for an interview
Livonia-Farmington
Tom Kuster - 476-9100
Westland-Livonia
Gary Cook - 721-4000
Plymouth-Northville
Vern Hackett - 455-9200

chamberlain
EXPANSION
Positions available for experienced or non experienced sales people. Full training facilities in classroom and in the field. Fastest growing and largest real estate firm in the country. 1000 offices nationally. Call Mr. Cheyenne for appointment.
642-8100
Century 21
Libby & Assoc. South Birmingham

RELIABLE woman wanted to sit with one child, 4 afternoons a week. No weekends. Own transportation. Call before 3 PM. 557-4782

EXPERIENCED only, houseman or housekeeper. References. Drive, excellent position. 642-7700

REDFORD APARTMENT COMPLEX OFFERS CLEANING LADY FOR HALLS AND VACANT APARTMENTS - PERIODICALLY. \$2. per hour. AFTER 5:30 PM. KE 8-8777

BABY SITTER wanted, days, mature woman only, \$30 week. Garden City. 427-1259

RELIABLE woman wanted to sit with one child, 4 afternoons a week. No weekends. Own transportation. Call before 3 PM. 557-4782

EXPERIENCED only, houseman or housekeeper. References. Drive, excellent position. 642-7700

REDFORD APARTMENT COMPLEX OFFERS CLEANING LADY FOR HALLS AND VACANT APARTMENTS - PERIODICALLY. \$2. per hour. AFTER 5:30 PM. KE 8-8777

BABY SITTER wanted, days, mature woman only, \$30 week. Garden City. 427-1259

506 Help Wanted Sales

RETAIL Salesman, aggressive, sales experience not necessary. 354-5644

Ladies & Gentlemen
\$125 a Week Opportunity; contacting housewives. Work days or evenings. Car helpful. Experience unnecessary. For interview, call 644-0489

Equal Opportunity Employer

SALES PERSONNEL
FULL OR PART-TIME
Positions now open in fine men's wear department. Apply Lion Store, Miracle Mile Shopping Center. Mr. Leo. 626-5560

COMMISSION SALESMAN
To work for established Coffee Service Company. Full or part time. High Commission Paid.
255-3500

REAL ESTATE SALESPERSON
Excellent opportunity, unique selling program. Salary plus commission. Call for appointment. 261-3230

NO ECONOMY PINCH
Queensway to Fashion Counselors are busier than ever. Join the wonderful world of fashion. Top money, no investment. Management opportunities open. Call Jim or Pat, 476-5174. Diane, 427-0064

EXPERIENCED saleslady for full time position in a fine specialty apparel store. Excellent benefits & growth potential. Please call between 1 A.M. & 3 P.M. for appointment. Anita DiMambro. 354-0933

WANTED
Above Average Person
to help me with my fast growing Chemical, Vitamin and Wholesale Catalogue business.
Future Managerial Possibilities.
For interview, call Sue Gallaty 95-375-0598

SALES LADIES, experienced in children's wear, full-time. Tel Twelve Mall. 353-1960

SALESMEN WANTED
We are expanding our staff in West Bloomfield's most desirable high producing real estate office. There are openings for several people in phase of public contact business. Call Mary. 551-1300

507 Help Wanted Part Time
PART-TIME general office work, 4 hours per day, \$2.25 per hour. Farmington area, call for interview. 478-0828

LEAD solicitors, booths, malls, fairs, etc. Aggressive women needed. Weekends For trade school. 455-8553

PART-TIME Bookkeeper thru trial balance, send brief resume to: Earl Jacobs, 17515 W. 9 Mile, Suite 170, Southfield, 48075. 421-5306

INSTRUCTRESS, part time, mornings. Playgirl Figure Salon in Livonia. An Equal Opportunity Employer. 421-5306

HOUSEWIVES, college students, retirees living North of 14 Mile Rd. Carry mail for independent company. Must be 18 or over, dependable, able to have transportation. Flexible day/night hours. 421-5306

MATURE WOMAN to work part time in Floral Boutique. Harewood Row Mall, Mon. Wed. Thurs. 9 AM - 1 PM. Marian Grant, 352-3554

GAS ATTENDANT
Sundays only 18 - 25 Redford area. 531-9650

OLDER Boy or retired man wanted to tend lawn work, own equipment necessary. Farmington area. 478-2591

MATURE woman to baby-sit for 2 school age children from 3 till 4 PM. Own transportation. Grand River - 8 Mile. 538-2439

YOUNG Executive gal needs mature live in housekeeper. For a lovely apartment 6 days, good pay, fringe benefits. Must have references. Call 95-M-F. 557-5286

BABY Sitter needed for one 7 year old child. Live-in, weekends off. Warren - Merriman area. Garden City. 525-5243

WANTED, mature, reliable housekeeper. Driving essential. 5 day week in motherless home. 4 children. Ages 8-15. References. Salary open. After 6 PM. 353-0961

SEAMSTRESS for alterations and linens. Birmingham area. 644-9023

LADY to do cleaning and some day baby-sitting. No smoker and drinker. 4 days week. \$75. Must have flexible hours. Own transportation. References. 12 Mile between Mid-diebt & Inkster. 851-9608

BABY SITTER, in my home. 6 AM to 12:30 PM. Birmingham area. call after 1 PM. 647-4544

HOUSEKEEPER, afternoons. Also assist Diabetic. Garden City, Call 478-12 PM. 524-6533

BABYSITTER, mother's helper, mature loving woman to care for 3 children, ages 9, 5, 2 months. 2 afternoons per week plus 1 or 2 evenings. Own transportation. Prefer experience with infants. Call evenings. 851-1967

PLEASANT woman for light house-keeping and Aide to semi invalid. Live in. 5 days, \$70. Must drive. Call 851-5228 or 851-5953

RESPONSIBLE woman to live-in. Care for elderly couple. Light duties, Livonia area. 421-1865

BABY SITTER needed, my home, days. Redford area. 535-7467

Reliable Nurse's Aide or experienced woman to care for elderly female stroke patient in her home, for 4 months. Own transportation. Must live-in, cook. Ann Arbor area. 642-3331

508 Help Wanted Domestic

HOUSEKEEPER, 5 days, Thurs. and Sun. off. Own transportation. References. 889-5289 or 626-5728

WANTED: babysitter for family of 2 boys (ages 12, 14), girl 3 1/2. Easy job, needed approximately 2 days week, weekends, evenings, some vacations. Subject to interview. 644-0489

KIND UNDERSTANDING woman to be companion and assist semi-invalid elderly lady. 2 days week, for adult family with large dog, in the Quorton - Franklin Rd. area. 626-3950

HOUSEKEEPING Position, full care of home, cook, laundry, 4-5 days, 7-13 Hrs. 9 to 6, 4 days. Have cleaning lady 1 day only. Please call for interview. 644-0489

MATURE, reliable housekeeper, 3 days a week, 4 Men, women, boys and girls, beginners to advanced. Special ladies' rates for May only. Call Daily. 852-6837

LIGHT housework, start dinner, 1:30-6. 5 days a week. Own transportation. 879-1175

LIVE IN care for arthritic elderly lady. Help needed desperately. 453-3747

MATURE woman needed for 5 day week to care for 1 child in my home. No housework. 4 Men, women, boys and girls, beginners to advanced. Special ladies' rates for May only. Call Daily. 852-6837

MOTHERS helper to live in. Beautiful home, 4 Men, women, boys and girls, beginners to advanced. After 4 Birmingham. 644-0489

510 Help Wanted Couples
ARE YOU TIRED of struggling to pay high rent and rising utility bills? Are you and your wife willing and able to do maintenance work? If you are middle aged, without children or pets, we have a job waiting for you in our Southfield apartments. Free rent utilities and monthly salary. Call. 357-2500

CARETAKER MGR. COUPLE
For modern high rise apartment project in Southfield, Mich. to be designed with previous experience in apartment management. No children, no pets. Excellent future for the right husband and wife. Call. 356-8020

512 Situations Wanted Female
YOUNG DEPENDABLE woman desires career position. Personnel background. Willing to learn any phase of public contact business. Call Mary. 565-6236

AVAILABLE SOON, Excellent companion, cook, chauffeur, and patient care. Non smoker, sober. Good habits, reliable, trustworthy. Live-in or out. Unemployed. Will travel. Write your requirements stating salary. Box 690, Observer & Eccentric Newspapers, 3622 Schoolcraft, Livonia, Michigan 48150

DENTAL ASSISTANT desires full time work. College graduate, experienced. 354-6669

EXPERIENCED, mature Secretary with good skills, knowledge of light bookkeeping, needs position. Engineering, Market Research, Real estate, and Legal. 652-0813

WE WANT to work Interior and exterior painting, window washing, diversified services. Free estimates. 871-2383 or after 6 PM. 853-9798

COLLEGE honor student seeking steady summer employment. 332-1098

YOUNG LADY desires baby-sitting, mother's helper, Livonia area. 452-7460

EXECUTIVE Secretary desires permanent position. Northwest suburbs. Skills excellent, pleasant personality, dependable. Reply, Box 684, Observer & Eccentric Newspapers, 36251 Schoolcraft, Livonia, Michigan 48150

EXPERIENCED live in cook housekeeper. Trustworthy, for non smokers. \$95 week. 647-1800, ext. 5. 722-8710

TYPIST with experience desires full-time position now or later. Call Mary. 646-0777

JANITRESS, mature, wishes offices, commercial work. Reliable, dependable. Hours optional. Good transportation, references, can be bonded. 10 years experience. 863-1153

DOMESTIC help, day or week, experienced. References. Also ironing and hauling. Ever Ready Employment. 722-8710

EXPERIENCED lady wishes Monday or Tuesday, own transportation. 867-4426

MOTHER wishes baby-sitting 1 or 2 children. Reasonable, dependable. 7 Mile, Middlebelt area. 476-5093

EXPERIENCED Mother wishes to baby-sit preschoolers, Schoolcraft and Livonia. 644-3097

Nursing Unlimited
State Licensed & Bonded
24 Hr. Specialized Care For The Ill
RN's, LPN's, P.N.'s
698-3360 Beverly Glospe Registrar

ARTIST wants full-time creative work. Call Jan after 5 PM. 681-0391

LICENSED mother will care for your child - days, Mon - Fri. Plymouth. 455-7304

M & M FASHION NOOK
Custom Sewing of Draperies, Clothing and Wardrobe alterations. Drapery fabrics and accessories available. 455-9474. 455-4734

RELIABLE WOMAN will live in. One elderly or one baby in clean home. Livonia area. Good references. PA 1-3740. 292-8480

NEED full time summer work. Stick up, opaque, rubber stamps. Experienced. Birmingham, Bloomfield Hills Call. 313-646-5789

516 Situations Wanted Male-Female

EXCELLENT house cleaner, own transportation. References. Birmingham area. 851-4663

LOVING child care in our licensed home, 28 Mile - Mound. 781-6439

FREE: Teenage Employment Service sponsored by Bloomfield Youth Guidance Committee. 1200 applicants. 335-4148 or 335-0793. 9-4 daily. (Summer 9-1).

518 Education Instructions
TUTORING in English Composition and Reading. BA, MA, CAS degrees. Experienced teacher. Call. 332-7989

TUDOR French, Spanish, English. Birmingham - Bloomfield area. 851-4663

ANDERSON MUSIC
Announcing 2 New Instructors
Lynn Chabon for Violin and Irv Feldman on Sax, Clarinet, and Oboe

LESSONS NOW AVAILABLE
637 S. Main, Plymouth
453-2900

TENNIS LESSONS
Private court, Bloomfield Hills, 12 or group of 4 Men, women, boys and girls, beginners to advanced. Special ladies' rates for May only. Call Daily. 852-6837

QUALIFIED, experienced teacher to teach piano or organ in your home or mine. Former faculty member of the Conservatory of Music. 326-1390

CLOTHES CAN MAKE THE WOMAN
Make the Most of your looks by knowing yourself. Wardrobe Planning Workshops teach A to Z in planning, choosing and re-evaluating your clothes for individuality. Excellent instructors with extensive fashion background. Small personalized day and evening classes starting soon. Fashion Critique. 643-4920

VIOLIN LESSONS given by senior high school student. Call after 2:30 PM. 455-3557

TENNIS LESSONS
Private court, Bloomfield Hills. For 12 or group of 4 Men, women, boys & girls, beginners to advanced. Special ladies' rates for May only. Call Daily. 852-6837

IBM KEYPUNCH
Learn Now - Work In Weeks
DAY & EVENING CLASSES
FREE PLACEMENT ASSISTANCE
LIVONIA BUSINESS MACHINES INSTITUTE
32114 Plymouth Rd.
261-6330

HAVING PROBLEMS?
WE CAN HELP! All Subjects, All Levels. All Teachers. Certified ABLE TUTORS. 557-6014

PIANO, ORGAN, accordion and Violin. Garden City. Ellen Schutte, M. Mus. 522-0646

MEDICAL ASSISTANT & RECEPTIONIST JOB SECURITY
(Our Graduates Are Working) Enroll Now for
May 5 - Receptionist Class
May 12 - Assistants Class
CALL
Ferndale Career Institute
541-0686

PIANO Instruction Certified, experienced. Classical, Popular, Jazz. Professional, Call James and Susan Nuckolls. 272-1350

TUTORING
Your Home. All Subjects. All Levels. Children, Adults. Day Night Service. Certified Teachers. 356-0099

520 Secretarial Business Services
MATH TUTORING, all grades. MA BS. 2-4 WEEK Sessions. Riding, Outing Trips. All around Camp. Call for Brochure. 545-3898

600 Personals
PLANT Parties for groups or individuals. For information call 542-9863 or 255-4639

PREGNANT? NEED HELP?
Confidential guidance, pregnancy test. All services free. 24 hour phone. Birthright. 422-3220

602 Lost & Found
FOUND Stray friendly male cat. Ridgewood Dr. and Farmington Rd. area. Farmington Hills 477-4224

FOUND: White and gray male. Found dog, part Poodle. Isister school area, Plymouth. 455-3246

LOST: Male Weimaraner, 5 years old, vicinity 5 Mile - Newburgh, medium height short gray hair. Reward. 464-1040

FOUND: Poodle, Sun S of Ford E. of Middlebelt. 422-7847

FOUND: Sunday, 14 Mile & Woodward. Large orange male cat. Schnauzer, brown male dog, tan mixed German Shepherd & Lab. Call Birmingham Humane Society, 9-5, no Sunday calls. MI 4-2339

LOST: All white cat, green eyes, male. May have yellow collar. V. city 11 Mile - Lahser. 353-8559

LOST: male, mixed Shepherd, black collar, answers to "Pepper". Vicinity Sheldon, Ford. 455-8108

LOST: Siamese cat, missing since April 22, near Warren-Napier Rd. Reward. 453-5616

LOST: Siamese cat, April 21, Merri-man 7 Mile, female, no collar. 478-9917

LOST: Small butterscotch-colored Cairn Terrier, vicinity Miller and Woodward, Rochester. Two very sad children. Please call. 651-4710

LOST: Brown, orange and cream colored, long haired cat. Vicinity Miller School area, Plymouth. \$15 reward. 455-8159

REWARD for charm bracelet. Lost in Somerset Mall area. Sentimental value. Call. 644-6196

FOUND: Small dog, resembles a Schnauzer. W. Chicago - Merriman area. 261-3084

FOUND: black & white male mixed puppy, 1 mile - Beech area. If not claimed, free to good home. 352-4318

604 Announcements & Notices

ATTENTION - Artists, Craftspeople, Antique Dealers & folks into recycling unwanted but useful things. THE EARTH CENTER invites you to participate in an Artists' Workshop & Flea Market. An open invitation to the general public. Saturday & Sunday, May 3 & 4. 11 AM to 10 PM in our ballroom. For information, call Pamela Pupp. 851-9746 or 356-4497

606 Legal Notices
LIVONIA Moving & Storage Co. will sell at public sale at 33827 Plymouth Road, Livonia, Michigan on Wednesday, May 20, 1975, at 10 AM Eastern Daylight Savings Time - for storage and other charges due - property stored with said company by the following persons whose last known addresses are:
Mr. or Mrs. James Madgwick, 1531 Petrolia, Union Lake, Michigan
Mr. James Whalen, 6486 State Rd. Parma, Ohio
Kenneth and/or Paula Johnston, 73434 Hixford Place, Apt. C-3, Westland, Michigan
Property includes Household goods and personal effects.

608 Transportation
RIDE or riders wanted from Troy - Somerset area to downtown Detroit, weekdays, between 9 - 9:30 AM. Share expenses. Call anytime after noon. 362-0929

WANTED: Rider to share expenses to California, middle of May or will drive your car or be rider in same. 647-3221

RIDE or riders wanted from Troy - Somerset area to downtown Detroit, weekdays, between 9:30 AM. Share expenses. Call anytime after noon. 362-0929

RIDER wanted to share expenses to California. Leaving first week of May. 549-7270

616 Hall for rent
AMERICAN LEGION HALL
31775 GRAND RIVER
Farmington. Completely remodeled, air conditioned, capacity 300. WEDDING RECEPTIONS, PARTIES, DANCES, SHOWERS. Lighted parking. Call for reservation. GR 4-9636

FARMINGTON K of C HALL
21900 Middlebelt
Air Conditioned, Paved Parking. WEDDINGS, PARTIES, SHOWERS. Package Deal Our Specialty. Hall Capacity 300. KE 5-9398. After 2 PM. GR 6-1100

REDFORD Jaycee Community Bldg, 15334 Beech Day. Air conditioned. Weddings, Showers, Banquets, etc. 357-2282. 354-9525

Brand New Hall
Ever-7 Sportsman's Hall
27331 Grand River, Livonia (Between Inter 8 & 8 Mile Rd.) Capacity 300
Available for all functions. Lighted parking. Package deals our 'Specialty'. Call anytime. KE 5-8957

618 Child Care
FARM VACATION Private family looking for summer by the lake. weekend Ages 0-12. Poles, bunies, chickens, kittens, hay ride, craft activities. Clarkson 525-5277

MATURE, RELIABLE WOMAN
Will Stay While You're Away. Days - Evenings - Vacations. State Licensed Office hours 9:30 Sat. 9-12 Noon
LeCarol Child Care
522-6740

619 Summer Camps
CAMP TOSEBO
FOR BOYS Ages 7-15 Years
MANISTEE, MI. Operating since 1912. 2-4 WEEK Sessions. Riding, Outing Trips. All around Camp. Call for Brochure.

THE ALLMAND'S
453-4554
Member
AMERICAN CAMPING ASSOC.

622 Income Tax & Insurance
NO FAULT AUTO INSURANCE MOTORCYCLE INSURANCE. With Top Flight Company. Call A.W. Medico. 522-9470

624 Professional Services
FACIAL AND BODY hair removed permanently by Electrolysis. Men and women, call John Garrett, R.E. BankAmericard. MasterCard accepted. 557-1906

PERSONALIZED Resumes written by a professional. Reasonably priced. Also experienced in Advertising. Political Literature. 547-9146

626 Bingo
BINGO Fridays, Earlybird 7 PM. Dad's Club. Berkeley Community Center. 2400 Robina. 455-0166

Every TUESDAY 7:30 PM
ST. FRANCIS K of C HALL
21900 Middlebelt Rd.
Farmington Hills

628 Entertainment
SATIN FLAMES BAND
Weddings - Our Specialty. All occasions, for your listening and dancing pleasure. 1-874-9785

CHILDREN'S PARTY COUNSELOR
Your complete party professionally planned. Games, Magic, Fun. 15 Years Experience. Call Eddie Jay. 398-3557

SMALL Madrigal group forming. SATB. need all voices. For information call 646-2944. 647-1053

SATIN FLAMES BAND
Weddings - Our Specialty. All occasions, for your listening and dancing pleasure. 1-874-9785

THE PIPPIN PUPPETS
DELIGHTFUL AND AMUSING SHOWS FOR ALL OCCASIONS. 479-0397

POPULAR ORGAN MUSIC
For Your Wedding Ceremony
JERRY SHEREDA 353-5599

604 Announcements & Notices
Mark your calendar for an exciting fun-filled and interesting Sunday afternoon. Over 400 works of Art originating from artists-studios-publishers-galleries, consisting of all media. Modern, traditional and antique. Paintings, graphics, engravings, sculpture, etc. will be sold to the highest bidders on the day. Art objects from artists-collectors will be accepted to be auctioned. For more information on how to submit pieces, call 864-6940 or MI 4-1400. NO ADMISSION CHARGES. CASUAL ATTIRE. PLEASE. Auction conducted by HARRY WEINSAFT of the GALLERY AT THE KINGSLEY INN. DATE: Sun. May 25. PREVIEW: 1-2 PM, held in ballroom. AUCTION: Commences 2 PM Sharp. PLACE: The Kingsley Inn. Woodward at Long Lake Rd. Bloomfield, Mich.

AUCTION SAT MAY 3, 7 PM
8777 MAIN ST. Wagoner Lake. ANTIQUES & COLLECTIBLES. HOME & FURNISHINGS. OPEN FOR VIEWING at 6 PM

WESTERN SHOP AUCTION
100 Handtooled belts and buckles. Yamaha 125 motorcycle. Saddles. Boots. Horse Supplies. Pony. 1970 Ski. 440 Snowmobile. Having closed my Western Shop, I will have a public auction at 1205 South Church Road, Chelsea, Michigan. Take US 12 to Parker Road, then South to Sco Church Road, then 4 1/2 Miles West of 3 Miles East of M-52. SUNDAY, MAY 4 AT 1 PM. SANDRA BRODERICK, OWNER. Lloyd R. Braun, Ann Arbor. 665-9646. Jerry L. Helmer, Plymouth. 453-4109

40 years of professional household liquidations. For information. Smart's Auction, Gary M. Berry. Auct. Birmingham - Rochester. 852-0333

700 Auction Sales

TREASURE HUNT ART AUCTION
SUN. MAY 25-1 PM
Mark your calendar for an exciting fun-filled and interesting Sunday afternoon. Over 400 works of Art originating from artists-studios-publishers-galleries, consisting of all media. Modern, traditional and antique. Paintings, graphics, engravings, sculpture, etc. will be sold to the highest bidders on the day. Art objects from artists-collectors will be accepted to be auctioned. For more information on how to submit pieces, call 864-6940 or MI 4-1400. NO ADMISSION CHARGES. CASUAL ATTIRE. PLEASE. Auction conducted by HARRY WEINSAFT of the GALLERY AT THE KINGSLEY INN. DATE: Sun. May 25. PREVIEW: 1-2 PM, held in ballroom. AUCTION: Commences 2 PM Sharp. PLACE: The Kingsley Inn. Woodward at Long Lake Rd. Bloomfield, Mich.

AUCTION SAT MAY 3, 7 PM
8777 MAIN ST. Wagoner Lake. ANTIQUES & COLLECTIBLES. HOME & FURNISHINGS. OPEN FOR VIEWING at 6 PM

WESTERN SHOP AUCTION
100 Handtooled belts and buckles. Yamaha 125 motorcycle. Saddles. Boots. Horse Supplies. Pony. 1970 Ski. 440 Snowmobile. Having closed my Western Shop, I will have a public auction at 1205 South Church Road, Chelsea, Michigan. Take US 12 to Parker Road, then South to Sco Church Road, then 4 1/2 Miles West of 3 Miles East of M-52. SUNDAY, MAY 4 AT 1 PM. SANDRA BRODERICK, OWNER. Lloyd R. Braun, Ann Arbor. 665-9646. Jerry L. Helmer, Plymouth. 453-4109

40 years of professional household liquidations. For information. Smart's Auction, Gary M

702 Antiques

PHARMACEUTICAL items, scales, Humphrey Specific cabinet, Lab. day only. VE 8-9000

SATURDAY, May 3rd, 9 AM - 5 PM
Roll top desks and chairs, sleigh beds, mahogany dining cabinet, English Elgare with double glass, Hosiery cabinet, chocolate mold, high chair, Pabst beer sign, marble wash stand, more. Quanton and Franklin and 1822 Hosiery. Bloomfield Hills. 851-4485

AUCTION ANTIQUES

SUNDAY MAY 4 AT 1 PM
At THE HOLIDAY INN OF FARMINGTON, 40 pieces of antique furniture. Plus clocks, pictures and frames, oil lamps, primitive items, good selection of china and glassware, numerous church items. Lanny Enders, Auctioneer, 348-2183

ROUND oak table, oak dresser, commode, Louis XV loveseat, chair, Sheraton table, medallion bed Victorian loveseat, 4 chairs, baby buggy, oil painting, wooden ice cream chairs, Tiffany type lamps, grandfather clock, more furniture, glass and lamps. C. 3930 S. Saginaw St., Flint 11 AM - 3 PM, Thursday, Saturday, or by appointment. 1-894-1335 or 0270

BUFFET, dresser, oak, mirrored, 547-8534 or 547-9763

TIFFANY style chandelier shade, Early American chair, excellent condition, Goya Guitars with case, Antique Nargilla, Oil painting, Prints, Antique plates, Call for info. 559-8909

OLD FULL sized pie safe, original pierced tin sides, circa 1889. \$250 After 6 PM. 332-7808

COUNTRY FAIR

FLEA MARKET
ANTIQUE SHOW
8 MILE & SCHOENHERR
NATION'S LARGEST INSIDE FLEA MARKET is Going OUTSIDE ALSO

INSIDE AND OUTSIDE
4 Big Days Each week
THE BIG ONE

SAT & SUN INSIDE & OUTSIDE
Dealer Reservations 779-3070

STAINED GLASS, jeweled 3rd floor window, condition asking \$500 After 6 PM. 332-7808

ANTIQUE SALE, Furniture, sterling silver, lamps. 534-7433

OLD Troy Corners Spring Fair, Sat. May 3rd, 10:30 Sunday, May 4th, 12:30 Antiques, flea market, arts & crafts demonstration and bake sale. Livonians at Sq. Lake Rd. 332-7808

ANTIQUE 1920's electric organ with speaker, electronic, one keyboard. Excellent condition. 373-1596

COMING

Coming! Coming!
OUR 8th ANNIVERSARY SALE, Sat. May 3, 9 AM to 5 PM, in the store at least 20% OFF. Many items 30% 40% and 50% OFF! Some Items Below Cost
1 DAY ONLY

YANKEE TRADER
ANTIQUE
312 So. Main Ann Arbor
Open 10 AM to 5 PM

ESTATE LIQUIDATION SALE, Friday 5-9, Saturday & Sunday 9-5, Antiques, furniture, old toys, comics, ship, Captain's lap desk, folk art, old, Chelsea type refrigerator, old oil paintings, misc. 1800 W. Woodward, Birm. off of 14 Mile, 3 bks. from Woodward, 1 blk from 14 Mile. 455-7099

OLD furniture and antique sale, Sat. 5-9, 10 AM to 5 PM, 5 of 6 Mile Rd., Highland Park, Sat. May 3rd, 2-4 PM Dealers welcome

ALL Depression Glass Show & Sale, May 3rd 11 AM to 7 PM, May 4th 10 AM to 5 PM, Oakland University, Rochester, Michigan, Oakland Center, 175 to University Drive exit, Donation \$1.00

CIDER MILL VILLAGE
FLEA MARKET
ANTIQUE SHOW
Free admission & parking Open every Sat. 9 AM to 8 PM Sunday 10 AM to 6 PM, Oakland County's newest and best. Located at Telegraph and Square Lake Rd. in the Miracle Mile Shopping Center. For Dealers' information, ask for Mrs. Brown 332-2900
Lr. pays cash for old Lr. American Flyer, etc. electric trains, any condition Glen 477-5779

ANTIQUE Oak cabinet, 6x7 foot, Excellent condition. 261-5438

CHINESE LIQUOR Cabinet (bar), beautiful deep carving, teak wood, brown. 547-8516

ANTIQUE SHOW & SALE

May 2, 3 at St. Andrew's Episcopal Church, Livonia, 16360 Hubbard Rd. S. of W. 4 Mile, 12 of Farmington Rd. Fri. 11 AM to 9 PM, Sat. 11 AM to 6 PM Buffet served. Donation \$1

WALLED LAKE
ANTIQUE & FLEA MARKET
One of Michigan's largest inside flea markets
Open Every Sat. Sun. 10-6
YEAR ROUND
In the Old Amusement Park
Novi Rd. at 13 Mile Exit 196
628-6665, 474-5759, 624-9619

ANTIQUE SHOW & SALE Temple Beth El, 501 South Balgownie Hwy, Flint, Mich. May 4th 12-10 PM, May 5th 12-9 PM Admission \$1.50 Free Parking

GERMAN Empire transitional sofa, circa 1840, 18 in. long, 40 in. high, Hamadan rug, 609, Tiffany style lamp. 363-9411

See ad under Hobbies for Collectors Toy Fair

COLLECTOR Pays cash for old large size Electric Trains made before 1942, any condition, Doug Nash. 721-5580

704 Rummage Sales

BLOOMFIELD Orchards Rummage Sale 104, Fri. Sat. 2000 Grollhill, behind K-Mart, South Blvd., Opyde

RUMMAGE SALE, benefit, Wayne Chapter, SPBQSA Quality items, May 14 families, Local, 211 Plymouth at Youth Inc. 271 S. Main, May 3rd 9-5 PM

RUMMAGE SALE, next Friday May 9, St. John's Episcopal Church, 374 S. Sheldon, Plymouth

ST. MARK PRESBY CHURCH 26701 Joy Rd., between Beech-Dale and Inkster, Bazaar table - Bake Sale, Friday, May 2, 9 AM - 5 PM, Sat. 9 AM - 12 Noon

THE WOMEN'S ASSOCIATION First Presbyterian Church, 1609 W. MAPLE, BIRMINGHAM Will Hold A

RUMMAGE SALE
THURS. MAY 8, 9AM-6PM
FRI. MAY 9, 9AM-3PM
Snack Bar and Free Parking

KENDALLARKS Chorus annual multi family rummage, May 2, Fri. 9 till 5 PM, Sat. 9 till 1 PM, 9000 Orchard Farm, 12 Mile, W. of Farmington Rd., Farmington.

706 Appliances

GE, 20 cu. ft. no frost refrigerator freezer, 2 door, avocado, almost new, \$250. 851-7900

KENMORE electric stove, 39 inch wide, top rotisserie, convection, excellent condition. \$235 334-5891

APARTMENT SIZE electric stove, 4 months old, \$150. 453-8718

KENMORE electric range, double top oven, lower storage, \$50. 453-3868

WESTINGHOUSE, frost-free white, good condition, refrigerator, \$25. 261-5388

FRIGIDAIRE gas dryer, 3 years old, runs good, \$65. 525-6513

FRIGIDAIRE electric stove, white, excellent condition, \$40. Westland 728-5440

REFRIGERATOR, Signatone, 17 cu. ft. Frostless, Copertone, double doors, \$200. Sears Dryer, white, \$50. 478-3469

FRIGIDAIRE, custom deluxe, washer & dryer, white, excellent condition, \$175. 879-5789

KELVINATOR Refrigerator, 15 cu. ft., no frost, \$75 Ideal for college or basement. Lathrup Village 559-3761

ELECTRIC 30 in. range, \$50, 12 cu. ft. aqua GE refrigerator, \$25, up right freezer, \$50, 4 black Hitchock chairs, \$40. 647-6796

AIR Conditioner, used 1 summer, 8000 BTU, \$100. After 7 PM. 641-7684

708 Household Goods Oakland County

COMPLETE set of china, service for 12 plus serving pieces. \$100. 917-7558

SOFIA, 2 piece sectional, good condition, \$50. 477-9188

COUCH, 3 piece French Provincial, beige, brocade, Solid Walnut dresser, Drop leaf table, Easy chair, 16-18 inch, excellent condition. After 12 noon. 652-0170

200 Custom made area rug, yellow and gray wool 11x13-9, 12 foot round, Sofa - matching design of rug, like new, From England Low Boy, 2 Queen Ann chairs, Yew wood corner cabinet, loveseat, end tables, 25 in. color TV, lamps, accessories, antiques. 626-7948

LOVE seat, armless, wool green, 7 foot, 2 chairs, avocado, 3 candle holder, \$75.50. Modern wall bracket, \$7.50. 646-6576

WALNUT bunk beds, excellent condition. 646-2183

SCHOENDECK walnut living room, Kimel cherry dining room, Milling Road walnut bedroom, leather & oak family room. All like new. 851-8899

BEDROOM SUITE, Solid birch, 2-door chest, 2 dressers, 2 drawers, chest, large dresser, 4000 Blood small dining set, table, 4 chairs, buffet, \$125 or best offer. LI 9-5227

TRUNDLE BED, upholstered bedroom chair, round table and 3 upholstered chairs, Excellent condition. 356-1453

CARPETING, Blue-green tweed, 9 x 12, Turquoise sculptured carpeting, 12 x 12, Good condition 647-4321

709 Household Goods Wayne County

MAPLE dining drop leaf table, 2 leaves, seats 12, \$130. Like new. 534-4911

FOUR adjustable and swivel bar stools, dark green, like new, \$45. 427-4153

FIVE PIECE Black oakwood bedroom set, triple dresser, chest, bed, night stand, mirror, \$100. 474-0136

KITCHEN SET, Convertible dining table, 4 chairs, solid maple, Lazy-Boy, lamps, misc. 455-6439

HERSCHEDE Grandfather clock, Westminster chimes, moon dial, Drexel early American bedroom set. Both excellent condition. 455-7095

KITCHEN TABLE, 4 chairs, solid maple, porch chair. KE 2-7586

WALNUT dresser and chest of drawers, Excellent condition, \$90. 646-6888

MATCHING lamp table & end table, like new, \$20. 455-0888

ODYSSEY with 18 separate games, \$20. \$150, asking \$80. Also lighted mirror \$5, 16 lb. bowling ball \$5. Sunbeam Mixer \$15. 455-6673

DINING ROOM, set, Bassett, walnut, table, 6 x 60, additional leaf, 6 chairs, buffet, china cabinet, 30 pieces, \$500, or best offer. 427-4889

KROEHLER queen size Hide-a-bed sofa, blue brushed corduroy, Excellent condition. Call 464-2153

THOMPSONS floral sofa, tufted back, A-1 condition, best offer. 453-7594

STERLING SILVER, large tray, 5 piece coffee and tea set, sterling, like new, \$100, or best offer. Call Mon. thru Fri. 9-3, 273-0990, Sat. Sun. call collect. 1-227-7476

FOR SALE, bedroom furniture, Mediterranean style living room furniture, and household items. 332-0616

710 Misc. For Sale Oakland County

ALL KINDS of furniture, clothing and misc. Saturday and Sunday, 10-5 PM, 20334 Forestwood, between 12 and 13 Mile Rds. West of Evergreen. 474-1794

ESTATE SALE, Antiques, collectibles, household items, Sat. 9 AM - 5 PM, 307 Orchardview, Royal Oak, between 12 Mile 13 Mile, west of Main. 546-5841

BABY furniture & accessories, Household decor items, All in excellent condition. Call after 4 PM. 352-3084

CADETTE MOTHERS garage, bake, boutique, 34034 130 Mile, West of Farmington, Thursday, Friday, Saturday, 9-5 PM

LAWN MOWER, 21 inch, Jacobsen reel and catcher, \$70. Royalway bed, complete, \$20. 474-1794

GARAGE SALE, 912 Bates, Birm., 9 till 5 pm Sat. 9 till 1 pm Round oak table and 4 captains chairs, Chests, double headboard and frame, desk, twin bed, tables, ironer, children's clothes, like new, size infant to age 6, Baby furniture and equipment, buggy, toys, yard items, etc. See lines, dishes, books. Prices very reasonable. No pre-sale. 357-4365

IDEAL For Mother's Day, Beautifully designed inexpensive sand pot, terrariums, All shapes, sizes, Call Deane after 5 PM. 689-2352

GARAGE SALE, 366 E. Maryknoll, Rochester, 2 blocks south of Wal-ton Franklin, Sat. 10:5 PM, Baby items, much more.

TWO PLAYER electric Star Bowling Machines, make offer. Call weekdays and evenings. 958-0485

GARAGE SALE, Franklin 8 families, Fri. Sat. 10 to 3 PM, No pre-sale, please, 32720 Colony Hill, Birm., Woodward, Inkster, Royal Oak, south of 14 Mile. 455-6673

ODD CHINA, misc. odd items, 1000 10 to 3 PM, Friday, May 2, 24015 Glen Ridge, Novi.

GARAGE SALE, Sat. Sun. May 3, 4 Household goods, furniture, antiques, 28265 Sunset Blvd. south of 12 Mile, west of Southfield, Lathrup Village. 455-6673

DOG Pen with house, 4 ft. x 8 ft. x 1 ft. with gate and top \$80. 851-1485

WE HAVE BEEN FEATURED ON TV - THE SHOP OF BARGAINS
Spring & summer clothing, China, glass, pictures, furniture and household goods.
BIRMINGHAM RESALE SHOP
319 E. Brown, 2 bks. S. of Woodward and Maple, 15 Mile Rd. 3rd Bldg. on E. Brown St.
OPEN Mon. thru Sat. 10-5 PM
PARK IN REAR

BIRMINGHAM Neighborhood Garage Sale, 1864 Fairway, South of Livonia, east of Cranbrook, many quality items including antiques, beds, dining room furniture, lamps, books, clothing, books, toys, garden tools, Thursday - Saturday, 10AM - 4 PM

710 Misc. For Sale Oakland County

FEATURED AT THE SNOOP Large east farm, bell with cradle \$125. Wooden Oxen yoke \$45. Antiques, collectables, jewelry, clocks, beautiful used clothes. Handcrafted art, quality knick. THE SNOOP SHOP
A FLEA MARKET EVERYDAY 2300 John R. south of 12 Mile Madison Heights 546-5841

20 TO 50% OFF
RESALE & WHOLESALE
Monday thru Saturday 10-5 PM previously owned lid.
3311 Orchard Lake Rd. (2 MI. W. of Telegraph, Kitty-corner from A & P Shopping Center) 681-5544
LOOK FOR OUR ANTIQUE SLEIGH ON THE RD.

GARAGE SALE, Moving to England Sports and electrical equipment, Furniture, 2801 Masfield, Bloomfield Hills, Saturday, May 3, 10 AM

GARAGE SALE - Saturday 9 AM - 5 PM, Sunday 12 - 5 PM, Baby equipment, bathroom sink, 50 piece dishes, H78-15 snow tires, miscellaneous, 2336 Alveston, Bloomfield Hills, near Square Lake & Opyde in High Hills. 455-6673

DOLL House for kids, 6 ft. x 8 ft. tall, 3 windows, 1 door, plaster walls, wood shake shingles, Needs painting. Ideal playhouse \$100. MI 6-6754

SAMSONITE Sarnold noided luggage, 2 matched 25 in. suitcases, like new, \$45 for the set. Call after 6 PM. 477-5733

GARAGE SALE, 29447 Edward Drive, Inkster, Middlebelt & Cherry Hill, Women's, men's, children's clothing, Household items, May 2 thru May 4th 10 AM - 6 PM

GARAGE SALE, 6473 Pinerock, near W. Maple, Rochester, 10 to 5 PM, Saturday, Sunday, Bikes, baby furniture, dishes, children's clothes, collectibles.

GARAGE SALE, Stuff & Stuff, Fri. & Sat. 8 AM to 4 PM, 1256 Rugby Circle, Bloomfield Hills, off Frank-lin Rd. between Square Lake & Telegraph. 455-6673

GARAGE SALE, 6739 Limerick Lane, Troy, one block E. of Adams, off South Blvd, Thursday, Friday, 9 AM - 7 PM, Saturday, 9 AM - 5 PM

RUMMAGE SALE, 2521 North Longview, Rochester, Sat. 10-5 PM, Thru. Thurs. through Sun. 12-5 PM

HOUSE, GARAGE SALE, Couch, chairs, ottomans, antique oil painting and others, Victorian rock, tea table, collectables, costume jewelry, clothing and linens, 176 Hietia, Birmingham, off 14 Mile Rd. Thru. Fri. Sat. 10 AM - 7 PM

GARAGE SALE, New designer goods, Used clothing, household goods, bargains galore, Thru. Fri. Sat. 10-4 PM, 3620 Burning Tree, Bloomfield Hills, Stilleme-down Sub. North of Long Lake between Lahar & Telegraph.

709 Household Goods Wayne County

ANTIQUE GARAGE SALE, Antiques, collectables, junk, All priced to go. Reasonable offers not refused. Sat. only, 9 AM (not before) to 7 PM, 2284 Walnut Lake Rd. between Inkster and Middlebelt, white farmhouse, W. Bloomfield. 455-6673

JUKE BOX, 50's Rockola, pin ball machine, Bally, 1940 from many households, 3376 Woodsbridge, Troy, Buckingham Woods Subdivision, between Eaton and Coolidge. 642-3491

GARAGE SALE, Items from many households, 3376 Woodsbridge, Troy, Buckingham Woods Subdivision, between Eaton and Coolidge. 642-3491

BABY items, swing, 2 car beds, walkers, clothes, 626-7633 or 851-5973

TELEPHONE BOOTH, solid wood, very good condition, \$175, make offer. 626-1035

TRENDREMOUS Garage Sale, 5 families, Sat. Sun. Clothing, glassware, antiques, collectibles, toys, baby items, English saddle, TV's, books, mini-bike, handicrafts, misc. 2111 Daintree, W. Quanton-Inkster. 455-6673

GARAGE SALE, 1366 W. Selfridge, 2 blocks north of 14 Mile east of Crooks, Clawson Twp. Fri. 10:30 to 4 PM.

GARAGE SALE, 4 family, May 1, 2nd 9-30, 2 PM, 2764 Lexington, off 11 Mile between Greenfield & Southfield, Children's clothing, bicycles, cameras, sports equipment, household, new window air conditioner, 5000 BTU, \$120.

SOFIA, carved frame, white brocade, \$205, French Provincial twin convertible table, Tricycle, electric, Briggs & Stratton, \$50, Large gold wall sconce, \$35, also Saxophone \$255. All like new. 685-3206

GARAGE SALE, Friday, Saturday, May 2, 3rd 10 AM, 18628 De-nish, Birm., 14 Mile east of 14 Mile, lamp reproductions, Maple dining suite, adult and children's clothing, black decorated kitchen set, ping pong table, tricycle, dishes, youth chair and much more!!

GARAGE SALE, baby furnishings, clothing, misc. household, Fri. 2-5, Sat. 10 to 5, 4359 Oak Road, Bloomfield Twp. near Quanton, W. Lake Rd. 455-6673

FARMINGTON Garage Sale, Girl's clothing, infants thru Size 7, 20 inch convertible table, Tricycle, electric, counter top range, Miscellaneous, Saturday, May 3, 10 AM to 5 PM, 20820 Robsonwood, off 14 Mile, east of Farmington, North of 8 Mile.

DON'T MISS THIS SALE, Fabulous Garage Sale at 47 Bryn Mawr, Birmingham. Featuring many antiques and collectibles, 1000's of fine clothing reasonably priced, Dry sink, yarn winder, library table, gun cabinet, oak and pine kitchen table, picture frames, gowns, mothers, garden, car, tools, and much, much more. 2 blocks south of Maple, off Cranbrook, Thru. Fri. only.

GARAGE SALE, 29453 High-meadow, 1 block south of 14 Mile, Thru. Thru. Sat. 10-4 PM.

HOUSE AND GARAGE SALE, Furniture, tools, household miscellaneous, Clothing, TV, stereo, miscellaneous, Much more, Sat. Sun. 9 AM - 6 PM, 33494 Alta Loma, Corner Liberty, Farmington.

DRAWERIES, 32 feet, 44 inches long, 100 lb. cast iron, 100 lb. rods, \$100, 23 foot long aluminum framing, \$50, 26151 Hersheyvale, Franklin. 851-2868

MINIATURE LOVERS
We have 14 great new furniture kits, featuring excellent materials & directions - from sofas to an elegant Grandfather clock.
The "Doll Hospital"
3047 12 Mile, Berkley, LI 3-3115

GINI'S

Household & Estate Sales
Cash in Your Hands Day of Sale
Free Estimates & Appraisals
WILL BUY
647-1674 646-8948

DROPLEAF dining room table, 6 chairs, \$50. Kitchen table, 2 chairs, \$20. 478-5737

WILLIAM and Mary style and Eastlake Victorian chairs, Old solid Cherry desk, Miscellaneous items, 610 East Lincoln, Apt. 35, Royal Oak, Saturday May 3rd, 10:30 PM, Cash only. 641-7684

COMPLETE living room furniture, custom design in excellent condition. Couch, chairs, tables, lamps, light fixtures, pictures and bric a brac. Offers accepted. 682-2031

TWO custom made 4 ft. French provincial love seats, blue floral quilted, \$60 each. 357-3579

4-PIECE bedroom suite, Built-in Waste King Universal dishwasher, excellent condition. 455-2224

COTTAGE - Rec Room furniture, 6 chairs, 2 tables, \$100. Maple table 2 leaves, \$20. 2 chairs, \$5 each. 642-3899

GLIDER, metal with leaf print cushions, 6 ft. long, very good condition, \$45. After 6. MI 6-1442

IVORY rug with wedge wood border 10 ft. round, beautiful crystal chandelier. 642-8651

INTERIOR DECORATOR selling her furniture, many pieces never used. 2000's of items, including velvet, drapery, love seat, various chairs, curio cabinets, unusual lamps, pecan commodes and dining room set, including a 6 piece Triple dresser bedroom set, 2 with armchairs in king, queen, full sizes in southfield. After 5 o'clock, 555-1136

POOL furniture, 6 lounge chairs, 6 chairs, 2 tables, matching umbrella table. Excellent condition. Other household furniture. Owner moving. 30800 Bruce Lane, Franklin, S. of 14 Mile, 2 bks. W. of Telegraph, Fri. 6-10 PM, Sat. & Sun. 10-6 PM. 478-5204

MODULAR wall mounted shelves, Excellent condition, 3 enclosed cabinets, magazine shelf and open shelving. Call for stereo, book, knick-knacks, bar storage, etc. Original cost over \$500, will sell for \$245. Call after 6 PM. 477-5733

SIMMONS Hide-a-bed, brown vinyl, \$300. Hickman writing desk, \$160. 2000's of items, including velvet, drapery, love seat, various chairs, curio cabinets, unusual lamps, pecan commodes and dining room set, including a 6 piece Triple dresser bedroom set, 2 with armchairs in king, queen, full sizes in southfield. After 5 o'clock, 555-1136

PORCH set, matching loveseat, rocker and side chair, gold velvet. Wrought iron kitchen set, pictures and misc. 356-4659

DINING ROOM set, girl's bedroom set, 2 chairs, 2 tables, good condition. Reasonable. LI 1-6385

HOTPOINT washer, electric dryer, 1974 model, uaws 3 bunks. Extra sturdy solid oak bunk beds, used one month, must sell. 382-3672

BEDROOM SET for sale, excellent condition. For appointment, call. 968-3358

FURNITURE, couches, chairs, lamps, tables, dining room, bedroom, desks, piano, pool table, bar, sewing machine, pool furniture, dishes, silver, linens. Owner moving, must sell everything. 2000's of items, including velvet, drapery, love seat, various chairs, curio cabinets, unusual lamps, pecan commodes and dining room set, including a 6 piece Triple dresser bedroom set, 2 with armchairs in king, queen, full sizes in southfield. After 5 o'clock, 555-1136

ALL WOOD glass wall-piece \$63.30. Sears Kenmore dishwasher \$30. Bridge table \$10. After 7 PM. 477-7151

BUFFET, large old black walnut, claw feet, mirror, \$260 or best offer. After 5 PM. 879-9681

EVERYTHING MUST GO! Many fine articles, including art objects, Tiger maple secretary, maple hutch, steamer trunk on casters, maple bed, 2423 Crooks Rd., corner Northwood, Royal Oak, 12-5 PM, 547-7218 or 541-4397

MAPLE KITCHEN set, Harvest table, upholstered bench, 4 upholstered chairs, Jenny Lind maple cradle complete. 667-0223

TEMPORARY dinette set, vinyl and chrome chairs, formica table, excellent condition, call after 6 PM. 352-2255

BEDROOM, Early American maple, bookcase headboard, dresser, chest, formica top, excellent condition, no scratches. \$175. 541-3685

BASEMENT, 68 in. sofa, recliner, rocker, tables, lamp, baby furnishings and much more. Reasonable. 557-1087

DUNCAN PHYFE table, 4 chairs with needlepoint covers, 4 chrome bar stools with red vinyl padded seats. Regulation size pool table, easy chair, 21 in. black and white TV set console, 362-2074

MOVING - MUST SELL
ORGAN - Kimball made, worth \$300, 1917 fruitwood cabinet, will sacrifice \$750. Miscellaneous, Spanish items - 94 ft. warrior statue \$45; wrought iron decorative bird cage, \$20. 2 ft. wrought candle holder, \$15. Large Jade plant, \$40. Phone 647-7379

MOVING SALE - Windy Knoll Sub., 1215 Stony Creek Rd., between 14 Mile & 15 Mile, 2 bks. S. of 14 Mile, Sat. May 2 & 3, 9-4 PM. Maple dinette set, round table, 4 chairs, small maple chest, 3 piece bar stools, 2 chairs, 2 tables, 2 drawers bureau, book shelves, Westinghouse washer, Sears electric dryer. 685-2490

HERITAGE WALNUT dining room table, 6 chairs, 2 leaves, paid \$150. 753-6735

DINING ROOM set, Light elm, leaf table, 12 chairs, buffet, china cabinet, paid \$100. 647-7095

PINE household items, Pictures, Lamps, antiques, dishes, kitchenware, misc. sporting goods, Sat. Sun. 10 AM-4 PM, 1453 Derby, Birm., Birmingham, off Adams Rd.

704 Rummage Sales

PTA RUMMAGE SALE, Sat. May 3, 10 AM to 4 PM, Radcliff Jr. Hl. Cafeteria, 1751 Radcliff, Garden City

RUMMAGE & BAKE SALE, May 2, 3 & 4th 9-5 Avon Community Building, 2137 Auburn Rd.

ORT Annual Rummage, May 2, 4 to 4 PM, 6678 Alderley Way, Deerfield Village, Middlebelt Way, 14 Mile, Fine clothing for entire family. Household items. 851-4485

FRIDAY, May 2, 9:30 to 3 PM, Sat. May 3, 9:30 to 3 PM, St. Paul's Church, 26550 Cherryhill, Corner of John Day, Dearborn Heights

WEEKEND FLEA MARKET, Sat. & Sun. May 3-4, 10 AM till 5 PM, And one WEEKEND every Month

EVER 7 CLUB (2 blocks west of Inkster) TABLE RENTAL information 255-5993

WALNUT LAKE Estates Sub-2, rummage and bake sale, May 2, 1-4 PM, 184, 410-102, Off Inkster between Quanton and Lone Pine Rds.

CHURCH OF NEW JERUSALEM, Friday, May 2, 9:30 to 3 to 3 PM, 205 W. Long Lake Rd. between Crooks and Livonians

RUMMAGE SALE, Garden City, 4th & 5th, May 1 thru 4th 9 AM to 5 PM, 616-616, corner of Elmwood For information, 261-0545

CRAFT & Bake Sale, Mother's Day items, benefit Willow Creek Co-Op Nursery, Metro Mall in Wayne, May 2nd, 10 AM to 4 PM, Saturday May 3, 9 to 6

Rummage-Plant Sale, Fri. May 2, 9 AM-2 PM, Sat. May 3, 9 AM - Noon, Inflation beating bargains in quality used clothing, toys, furniture and household items

SAT SPECIAL \$1 BAG SALE, Northwestern Unitarian Universalist Church, 23925 Northway Hwy. at 9 1/2 mile across X-way from Michigan Bell

RUMMAGE Sale & Car Wash, Tyler Elementary School, 32401 Pembroke, Livonia, between 7 & 8 Mile, enter on Osms, May 3, 9 AM to 3 PM

RUMMAGE SALE, Cross of Christ Lutheran Church, Lone Pine Rd. at Telegraph, Bloomfield Hills, Friday May 2nd, 10 AM to 10 AM to 4 PM

RUMMAGE SALE, Prince of Peace Lutheran Church, 12 Mile near Farmington Road, Friday and Saturday, May 2 & 3, 9 AM to 3 PM, Saturday - \$1.00 Grocery Bag

RUMMAGE SALE, Newburgh Unit Methodist Church, 36500 Ann Arbor Trail, Livonia, Friday May 2nd, 10 AM to 12 Noon

706 Appliances

WESTINGHOUSE 40 in. electric stove, double oven, \$20. 337-3740

MAYTAG WASHER, Automatic, 626-5076

MOVING, Must sell, washer and dryer, Kenmore stove, 39 inch wide, top rotisserie, convection, excellent condition. \$235 334-5891

NEVER USED - dark pine bedroom set, \$300. Traditional sofa & 2500 Spandex chair, \$250. Spandex chair, \$200. Colonial sofa & matching chair, herculon fabric, \$260. King size Bassett Mediterranean bedroom set, \$425. Broken refrigerator. 478-5204

MAHOGANY Dining Room, table, 6 x 10, 12, 14, 16, 18, 20, 22, 24, 26, 28, 30, 32, 34, 36, 38, 40, 42, 44, 46, 48, 50, 52, 54, 56, 58, 60, 62, 64, 66, 68, 70, 72, 74, 76, 78, 80, 82, 84, 86, 88, 90, 92, 94, 96, 98, 100, 102, 104, 106, 108, 110, 112, 114, 116, 118, 120, 122, 124, 126, 128, 130, 132, 134, 136, 138, 140, 142, 144, 146, 148, 150, 152, 154, 156, 158, 160, 162, 164, 166, 168, 170, 172, 174, 176, 178, 180, 182, 184, 186, 188, 190, 192, 194, 196, 198, 200, 202, 204, 206, 208, 210, 212, 214, 216, 218, 220, 222, 224, 226, 228, 230, 232, 234, 236, 238, 240, 242, 244, 246, 248, 250, 252, 254, 256, 258, 260, 262, 264, 266, 268, 270, 272, 274, 276, 278, 280, 282, 284, 286, 288, 290, 292, 294, 296, 298, 300, 302, 304, 306, 308, 310, 312, 314, 316, 318, 320, 322, 324, 326, 328, 330, 332, 334, 336, 338, 340, 342, 344, 346, 348, 350, 352, 354, 356, 358, 360, 362, 364, 366, 368, 370, 372, 374, 376, 378, 380, 382, 384, 386, 388, 390, 392, 394, 396, 398, 400, 402, 404, 406, 408, 410, 412, 414, 416, 418, 420, 422, 424, 426, 428, 430, 432, 434, 436, 438, 440, 442, 444, 446, 448, 450, 452, 454, 456, 458, 460, 462, 464, 466, 468, 470, 472, 474, 476, 478, 480, 482, 484, 486, 488, 490, 492, 494, 496, 498, 500, 502, 504, 506, 508, 510, 512, 514, 516, 518, 520, 522, 524, 526, 528, 530, 532, 534, 536, 538, 540, 542, 544, 546, 548, 550, 552, 554, 556, 558, 560, 562, 564, 566, 568, 570, 572, 574, 576, 578, 580, 582, 584, 586, 588, 590, 592, 594, 596, 598, 600, 602, 604, 606, 608, 610, 612, 614, 616, 618, 620, 622, 624, 626, 628, 630, 632, 634, 636, 638, 640, 642, 644, 646, 648, 650, 652, 654, 656, 658, 660, 662, 664, 666, 668, 670, 672, 674, 676, 678, 680, 682, 684, 686, 688, 690, 692, 694, 696, 698, 700, 702, 704, 706, 708, 710, 712, 714, 716, 718, 720, 722, 724, 726, 728, 730, 732, 734, 736, 738, 740, 742, 744, 746, 748, 750, 752, 754, 756, 758, 760, 762, 764, 766, 768, 770, 772, 774, 776, 778, 780, 782, 784, 786, 788, 790, 792, 794, 796, 798, 800, 802, 804, 806, 808, 810, 812, 814, 816, 818, 820, 822, 824, 826, 828, 830, 832, 834, 836, 838, 840, 842, 844, 846, 848, 850, 852, 854, 856, 858, 860, 862, 864, 866, 868, 870, 872, 874, 876, 878, 880, 882, 884, 886, 888, 890, 892, 894, 896, 898, 900, 902, 904, 906, 908, 910, 912, 914, 916, 918, 920, 922, 924, 926, 928, 930, 932, 934, 936, 938, 940, 942, 944, 946, 948, 950, 952, 954, 956, 958, 960, 962, 964, 966, 968, 970, 972, 974, 976, 978, 980, 982, 984, 986, 988, 990, 992, 994, 996, 998, 1000

THOMASVILLE Italian Provincial, 3 piece bedroom set, good condition. 478-5390

BEAUTIFUL Henderson sofa, tables, lamps 9 piece dining room, family room, area rug, carpeting, Bedroom furniture, 2 bunks, 2 chairs, girls, teens, ladies. 685-8555

BAMBOO sofa bed, \$30. Coffee table, \$15. 642-7228

3 PIECE SECTIONAL COUCH, French Provincial, good condition. After 5 PM. 646-7040

SOFIA, beautiful 100 in. Ivory class style like new Round marble cocktail table Pair red Mediterranean chairs. Must sell. 353-9432

MAHOGANY Dining Room, table, 6 x 10, 12, 14, 16, 18, 20, 22, 24, 26, 28, 30, 32, 34, 36, 38, 40, 42, 44, 46, 48, 50, 52, 54, 56, 58, 60, 62, 64, 66, 68, 70, 72, 74, 76, 78, 80, 82, 84, 86, 88, 90, 92, 94, 96, 98, 100, 102, 104, 106, 108, 110, 112, 114, 116, 118, 120, 122, 124, 126, 128, 130, 132, 134, 136, 138, 140, 142, 144, 1

710 Misc. For Sale
Oakland County
GARAGE SALE, Friday and Saturday, 10 AM - 4 PM, four families, 1225 Whitmore, between Long Lake and Square Lake, W. of Adams. Furniture, vacuum, baby furniture, and clothing according to luggage, children and adult's clothes.
THREE family garage sale. Clothing, infant, children, adults. Baby furniture, living room furniture, drapes, kitchen wear, jewelry, toys, May 2, 3 and 4, 10 till 5 pm, 137 Beverly St. Sylvan Lake.
NATIONAL Geographic magazines, 1950 thru 1967, \$150. 477-4132
FARMINGTON COUNTRY CLUB membership for sale. GR 6-2401 or KE 2-2422
GARAGE SALE, 5 families. Baby items, children's clothes, misc. Thru Sat. 9-5 PM, 515 Sedgfield near Odyette and South Blvd.
GARAGE SALE, May 2, 3rd, 9 AM. 145 Westbourne Dr., Westchester Village. Furniture, some antiques, riding mower, bicycles, ping pong table, toys, misc.
GARAGE SALE, May 2, 3rd, 10-5. Small children's clothing, furniture, misc., etc. 889 Aspen Apartments, behind Great Oaks Apartments.
GARAGE SALE, Thurs. Fri., Adult children's clothing, housewares, baby equipment, furniture, misc. 3090 Perry Crossing, 14 Mile, Farmington Rd. 625-3398

710 Misc. For Sale
Oakland County
MEMBERSHIP at Pine Lake Country Club. Call after 6 PM. 625-9137
GARAGE SALE, Furniture, clothing (children's & adults), sports equipment and many, many more bargains. Come & see at 2850 Orchard Trail, Troy. Located off Adams Rd. between Wadley & Long Lake Rd. Friday & Saturday, 9 to 5 PM.
GARAGE SALE, Dissolving household. Misc. items, glassware, cooking utensils, some tools, power lawnmowers, exercise and many other good bargain items. Fri. and Sat. May 2 & 3, 10 AM till 4 PM, at 2286 Lloyd Road, corner of Lincolnwood.
GARAGE SALE, Bloomfield Village, 3901 Morningview Terrace, 1 block N. of Maple, off Overhill, between Lahner and Cranbrook. Pender Amplifier, typewriter, sports equipment, clothes, junk galore. Thurs. and Fri. only.
BABY ITEMS, Syngmatic, high chair, playpen, walker-bouncer, carriage, electric sterilizer & bottle equipment, excellent condition & low price. 477-6332
TRAILER, 4 x 15 ft., \$25. Trailer, 4 x 6 ft., \$40. Two bee hives with equipment, \$35. Antique piano organ, \$150. 626-1721
GARAGE & Basement Sale, Sat., Sun. 10 AM - 4 PM, 32855 Bell Vine Trail, Birmingham, just off 14 Mile. FREE ESTIMATE. Paintings, plants, lamps, misc. household goods.
GARAGE SALE, Bloomfield Village, 3901 Morningview Terrace, 1 block N. of Maple, off Overhill, between Lahner and Cranbrook. Pender Amplifier, typewriter, sports equipment, clothes, junk galore. Thurs. and Fri. only.

710 Misc. For Sale
Oakland County
GARAGE DOOR OPENERS 555-5224 555-4279
SEARS 10 HP tractor, mower, blade, chains, 2 months old. May 1 to 10 HP tractor, mower, blade, chains, weights, 1972, \$300 each. Sears garbage compactor, \$75. 651-3941
MOVING TO Texas. Many household items, clothing, picnic table, adding machine, furniture, camera and projector. May 1, 2, 3, 2901 Ravenscroft, 2 blocks west Farmington Rd. off 10 Mile.
GARAGE Sale, 5 families, May 2 & 3, 9-7. House plants, crafts, dining room table and chairs, baby items, Broyhill King size headboard & night stand. Lovely clothing, new window air conditioner, dehumidifier and more. \$340 Abington, Long Lake East Estate in Troy, E. of Rochester Rd., off Long Lake Rd.
TROY - GIANT GARAGE SALE. Gas lawn mower, baby clothes & extras, maternity (12-14), miscellaneous clothes, all excellent condition, lots of useful stuff. Village Woods Sub. north of Wadley, south of Long Lake off Rochester Rd., 627 Barclay, May 1, 2, 3, 9 AM to 4 PM.
GARAGE SALE by interior decorator, ping pong table, rug, humidifier, Solet, bikes and home furnishings. Friday, Saturday, 9-5 PM. 2685 Timberly, off Adams Rd., near Long Lake, Troy.
OFFICE FILES, cabinet refrigerator, roll-away bed, belt massager, fold-up ping pong table, snow blower, Toro mower, needs repair. 626-1599
EVERGREENS, uprisings, spreaders. Large selection. 10 trees \$25.00. Dig. Open Daily, 12 miles N. of Pontiac, 4 mile north of I-75 intersection, Cedar Lane Evergreen Farm, 8970 Dixie Hwy. 625-1922
SHENANDOAH COUNTRY CLUB membership, \$900. 626-8514
G.E. ELEC-TRAK 24 in. mower with sweeper. Two 3 x 5 ft. windows with screens. After 6 PM. 335-0395
GARAGE SALE, Mother's Day special. Vivian Woodard cosmetics, misc. items. May 3-4, 2007 Weyher, Livonia, Heartsville Sub.
GARAGE SALE, 3 family, furniture, appliances, camper, lawn and garden equipment, boats, snow blower, Avon collectibles, misc. May 1-3, 34487 Arundel, Farmington, off Gill between Grand River and Free-dom.
CASH FOR BOOKS. We buy books and libraries. H.P. Book Store, 4126 North Woodward at 13th Mile Rd. 576-4559
711 Misc. For Sale Wayne County

711 Misc. For Sale
Wayne County
GARAGE SALE, 2744 Oakview, Livonia, 10 am to 6 pm. Lots of baby furniture and clothing. Sat. and Sun.
SWIMMING pool, 20x20, redwood, Fanta-Sea Mark III, 1 year old, all accessories included. Before 9 PM. 644-6389 ext. 22. After 5 PM. 644-3657
GIRLS Free Spirit 20 in. bike, \$15. Schwinn 5 speed tandem with speedometer & generator light, good condition. \$18. GE console stereo, radio, phonograph, \$50. 422-7479
ABOVE ground 21 foot pool, with filter, will accept reasonable offer. 474-2338
GARAGE SALE, 24051 Algonquin, Westland, Crib, couch, table, household items, Sat. 4, 10 AM to 2 PM.
PORKER TABLE, Barbecue with electric spit, Bamboo furniture, table with benches, men's and ladies' clothing, hard cover books, bathroom utility caddy, much more. 1952 Roosevelt, Plymouth, 425-4786
GARAGE SALE, 3 families. Household, scout uniform, Mower, clothing, chair, 17625 Glenwood, 6 Mile, Beech area.
GARAGE SALE: Furniture, sports equipment, clothing, building supplies, child's desk, sewing machine, misc. 9900 Cranston, off Farmington, 2 bks south of Plymouth Rd.
SHAMPOOER, Steam generator, vacuum cleaner, commercial. 522-2273
GARAGE SALE: Built-in oven, counter top stove, 2 guitars, misc. furniture. Fri., Sat., 6643 Cardwell off Ann Arbor Tr., between Middle-belt, Inkster.
FERN Stand, old Butcher's table, spindle back oak rocker, small bench, white bunk beds, red velvet chair, inlay coffee table, two oil lights converted to electric, round oak table, Grandfather's clock, glassware, clothes, miscellaneous. 29719 Richland, Livonia, 422-9214
BASEMENT SALE, 1965 Peerce Court, Fells Creek, at Ford and Sheldon. May 2, 3rd, 9 AM to 2 PM.
AQUA STAR 16x32 Foot, 4 ft. to 8 ft. deep. 3 Years old. Carpet walk around deck. 8 Foot sun deck. Complete equipment. Extra accessories. Good condition. 721-9105
MUSKIN pool, keyhole shape, 32, long, 15 to 18 wide, complete. Slide, board, custom redwood deck. Reasonable. 425-1967
24 FT. ROUND swimming pool, Medallion 2 years old. Cover included. Cost \$715, sell \$225 or best offer. CA 7-2227
MOBIL home tires and wheels, 7-14.5, 10 ply, used only 250 miles. \$175. 328-7048

711 Misc. For Sale
Wayne County
WAREHOUSE SALE
ALL NEW FURNITURE
Odd Chest \$39.95
Bed-Full or Twin \$16.50
Hollywood Beds \$49.00
Mattresses \$24.50
Drower-Trundle Bed \$98.00
BED-N-BUNK
Sleep Shoppe Inc.
25014 Plymouth Rd.
3 bks. W. of Telegraph
KE 1-1740
GARAGE sale, 1973 Starcraft camper, clothing, baby accessories, car-top carrier, toys, bicycles, lawn-mower, camping equipment. South-bell, Cranbrook Village, 29553 Chelmford, May 1, 3.
SINGER SEWING machine, Styl-ist, Used twice. In cabinet, call Harry, chair. Best offer. 425-8309
GARAGE SALE, May 1-2, 544 Lang-field, Northville, Between 8 Mile and Novi Roads. Antiques, bikes, furniture, painted tin.
BASEMENT SALE: Clothes, newborn to size 5. Men's Farah slacks, women's knits, size 12. All items 50 cents to \$7.50. Noon-6 Call 322-2273
GARAGE SALE, outdoor motor, baby buggy, bicycle, refrigerator, chairs, bookcase, table, grill, drapes, electric stove, misc. Fri., Sat., 14724 Salem, Detroit.
APT. SALE, Thurs. Fri., May 1-2, Noon to 7 PM, 918 Lilley, Apt. 131, Plymouth Manor Apts.
GARAGE SALE, Friday, Saturday, Sunday, 10 to 5 PM, baby furniture, recliner, police radio, kitchen gadgets, many more goodies. Free record album to first 50 customers. 27 Fair, Plymouth, between Ann Arbor Rd and Trail.
GARAGE SALE, Sat. May 3rd, 26826 Student, 1 block north of 5 Mile, East of Bell Creek Park.
FIRST BASEMENT SALE, 3 families, beautiful infant & toddler toys and clothes. Child's work bench & pool table, complete baby furniture, bar-bells, aquarium, nice household appliances & misc. May 2-3rd, 10 AM to 4 PM, 30655 Cooley, Westland, South of Joy, East of Merriman.
GARAGE and Rummage Sale, Gift items, bakeware, Church Hill High School A.F.S. 33323 Anita, Westland, 1 bks south of Joy, 1 bks west of Farmington. 9-5 PM, May 2, 3.

WET BASEMENT?
QUICK! CALL METROPOLITAN



- TO DIG IS THE ONLY RIGHT WAY
- CRACKS SEALED PERMANENTLY
- DRAIN TILE INSTALLED EXTERIOR OR INTERIOR
- WINDOW WELL PROBLEMS REPAIRED
- SATISFACTION AS SURE WRITING
- STUCCO CHIMNEYS REPAIRED
- NO HIGH PRESSURE SALESMAN

BASEMENTS MADE DRY PERMANENTLY
FREE ESTIMATES-CALL NOW!

559-1703
METROPOLITAN HOME IMPROVEMENT
7001 SPRING LAKE
SOUTHFIELD

POOL TABLES
BRUNSWICK, VALLEY, FISCHER
SLATE TABLES from \$250
SAFFRON
Billiard Supply
1823 S. Woodward, cor. 10 Mi.
Royal Oak 542-9429
GARAGE SALE, lawn mower, floor polisher, twin bed, headboard and frame, bedspread, boys and girls clothing, decorator curtain rods, toys, hobby horse, glassware, wooden ware, misc. household items. Friday, Saturday, Sunday, May 2, 3 & 4, 4763 Patrick Rd., N. of Maple, E. of Farmington.
WEST BLOOMFIELD BOY SCOUT TROOP 241 - SUPER GARAGE SALE, Saturday, May 3, 8 AM - 4 PM, Sunday May 4, 12 PM - 6 PM. West Bloomfield High School, Orchard Lake Rd. 1/2 mile north of Walnut Lake Rd. Cakes, boats, bikes, lawn mowers, ski boots, toys, clothing, baby furniture, household items, small appliances, radios. Everything goes, rain or shine.

AUCTION
RUMMAGE SALE
SATURDAY
MAY 3
9 AM-1 PM
METHODIST CHURCH
FARMINGTON ROAD
BETWEEN 13-14 MILE
NEIGHBORHOOD Garage Sale. Some antiques, 1915 Hemlock, 1936 Buick, East, Fri. May 2nd, 9 to 5 PM. Near Crittenton Hospital, Rochester.

711 Misc. For Sale
Wayne County
GARAGE SALE, 2744 Oakview, Livonia, 10 am to 6 pm. Lots of baby furniture and clothing. Sat. and Sun.
SWIMMING pool, 20x20, redwood, Fanta-Sea Mark III, 1 year old, all accessories included. Before 9 PM. 644-6389 ext. 22. After 5 PM. 644-3657
GIRLS Free Spirit 20 in. bike, \$15. Schwinn 5 speed tandem with speedometer & generator light, good condition. \$18. GE console stereo, radio, phonograph, \$50. 422-7479
ABOVE ground 21 foot pool, with filter, will accept reasonable offer. 474-2338
GARAGE SALE, 24051 Algonquin, Westland, Crib, couch, table, household items, Sat. 4, 10 AM to 2 PM.
PORKER TABLE, Barbecue with electric spit, Bamboo furniture, table with benches, men's and ladies' clothing, hard cover books, bathroom utility caddy, much more. 1952 Roosevelt, Plymouth, 425-4786
GARAGE SALE, 3 families. Household, scout uniform, Mower, clothing, chair, 17625 Glenwood, 6 Mile, Beech area.
GARAGE SALE: Furniture, sports equipment, clothing, building supplies, child's desk, sewing machine, misc. 9900 Cranston, off Farmington, 2 bks south of Plymouth Rd.
SHAMPOOER, Steam generator, vacuum cleaner, commercial. 522-2273
GARAGE SALE: Built-in oven, counter top stove, 2 guitars, misc. furniture. Fri., Sat., 6643 Cardwell off Ann Arbor Tr., between Middle-belt, Inkster.
FERN Stand, old Butcher's table, spindle back oak rocker, small bench, white bunk beds, red velvet chair, inlay coffee table, two oil lights converted to electric, round oak table, Grandfather's clock, glassware, clothes, miscellaneous. 29719 Richland, Livonia, 422-9214
BASEMENT SALE, 1965 Peerce Court, Fells Creek, at Ford and Sheldon. May 2, 3rd, 9 AM to 2 PM.
AQUA STAR 16x32 Foot, 4 ft. to 8 ft. deep. 3 Years old. Carpet walk around deck. 8 Foot sun deck. Complete equipment. Extra accessories. Good condition. 721-9105
MUSKIN pool, keyhole shape, 32, long, 15 to 18 wide, complete. Slide, board, custom redwood deck. Reasonable. 425-1967
24 FT. ROUND swimming pool, Medallion 2 years old. Cover included. Cost \$715, sell \$225 or best offer. CA 7-2227
MOBIL home tires and wheels, 7-14.5, 10 ply, used only 250 miles. \$175. 328-7048

711 Misc. For Sale
Wayne County
WAREHOUSE SALE
ALL NEW FURNITURE
Odd Chest \$39.95
Bed-Full or Twin \$16.50
Hollywood Beds \$49.00
Mattresses \$24.50
Drower-Trundle Bed \$98.00
BED-N-BUNK
Sleep Shoppe Inc.
25014 Plymouth Rd.
3 bks. W. of Telegraph
KE 1-1740
GARAGE sale, 1973 Starcraft camper, clothing, baby accessories, car-top carrier, toys, bicycles, lawn-mower, camping equipment. South-bell, Cranbrook Village, 29553 Chelmford, May 1, 3.
SINGER SEWING machine, Styl-ist, Used twice. In cabinet, call Harry, chair. Best offer. 425-8309
GARAGE SALE, May 1-2, 544 Lang-field, Northville, Between 8 Mile and Novi Roads. Antiques, bikes, furniture, painted tin.
BASEMENT SALE: Clothes, newborn to size 5. Men's Farah slacks, women's knits, size 12. All items 50 cents to \$7.50. Noon-6 Call 322-2273
GARAGE SALE, outdoor motor, baby buggy, bicycle, refrigerator, chairs, bookcase, table, grill, drapes, electric stove, misc. Fri., Sat., 14724 Salem, Detroit.
APT. SALE, Thurs. Fri., May 1-2, Noon to 7 PM, 918 Lilley, Apt. 131, Plymouth Manor Apts.
GARAGE SALE, Friday, Saturday, Sunday, 10 to 5 PM, baby furniture, recliner, police radio, kitchen gadgets, many more goodies. Free record album to first 50 customers. 27 Fair, Plymouth, between Ann Arbor Rd and Trail.
GARAGE SALE, Sat. May 3rd, 26826 Student, 1 block north of 5 Mile, East of Bell Creek Park.
FIRST BASEMENT SALE, 3 families, beautiful infant & toddler toys and clothes. Child's work bench & pool table, complete baby furniture, bar-bells, aquarium, nice household appliances & misc. May 2-3rd, 10 AM to 4 PM, 30655 Cooley, Westland, South of Joy, East of Merriman.
GARAGE and Rummage Sale, Gift items, bakeware, Church Hill High School A.F.S. 33323 Anita, Westland, 1 bks south of Joy, 1 bks west of Farmington. 9-5 PM, May 2, 3.

711 Misc. For Sale
Wayne County
WAREHOUSE SALE
ALL NEW FURNITURE
Odd Chest \$39.95
Bed-Full or Twin \$16.50
Hollywood Beds \$49.00
Mattresses \$24.50
Drower-Trundle Bed \$98.00
BED-N-BUNK
Sleep Shoppe Inc.
25014 Plymouth Rd.
3 bks. W. of Telegraph
KE 1-1740
GARAGE sale, 1973 Starcraft camper, clothing, baby accessories, car-top carrier, toys, bicycles, lawn-mower, camping equipment. South-bell, Cranbrook Village, 29553 Chelmford, May 1, 3.
SINGER SEWING machine, Styl-ist, Used twice. In cabinet, call Harry, chair. Best offer. 425-8309
GARAGE SALE, May 1-2, 544 Lang-field, Northville, Between 8 Mile and Novi Roads. Antiques, bikes, furniture, painted tin.
BASEMENT SALE: Clothes, newborn to size 5. Men's Farah slacks, women's knits, size 12. All items 50 cents to \$7.50. Noon-6 Call 322-2273
GARAGE SALE, outdoor motor, baby buggy, bicycle, refrigerator, chairs, bookcase, table, grill, drapes, electric stove, misc. Fri., Sat., 14724 Salem, Detroit.
APT. SALE, Thurs. Fri., May 1-2, Noon to 7 PM, 918 Lilley, Apt. 131, Plymouth Manor Apts.
GARAGE SALE, Friday, Saturday, Sunday, 10 to 5 PM, baby furniture, recliner, police radio, kitchen gadgets, many more goodies. Free record album to first 50 customers. 27 Fair, Plymouth, between Ann Arbor Rd and Trail.
GARAGE SALE, Sat. May 3rd, 26826 Student, 1 block north of 5 Mile, East of Bell Creek Park.
FIRST BASEMENT SALE, 3 families, beautiful infant & toddler toys and clothes. Child's work bench & pool table, complete baby furniture, bar-bells, aquarium, nice household appliances & misc. May 2-3rd, 10 AM to 4 PM, 30655 Cooley, Westland, South of Joy, East of Merriman.
GARAGE and Rummage Sale, Gift items, bakeware, Church Hill High School A.F.S. 33323 Anita, Westland, 1 bks south of Joy, 1 bks west of Farmington. 9-5 PM, May 2, 3.

711 Misc. For Sale
Wayne County
WAREHOUSE SALE
ALL NEW FURNITURE
Odd Chest \$39.95
Bed-Full or Twin \$16.50
Hollywood Beds \$49.00
Mattresses \$24.50
Drower-Trundle Bed \$98.00
BED-N-BUNK
Sleep Shoppe Inc.
25014 Plymouth Rd.
3 bks. W. of Telegraph
KE 1-1740
GARAGE sale, 1973 Starcraft camper, clothing, baby accessories, car-top carrier, toys, bicycles, lawn-mower, camping equipment. South-bell, Cranbrook Village, 29553 Chelmford, May 1, 3.
SINGER SEWING machine, Styl-ist, Used twice. In cabinet, call Harry, chair. Best offer. 425-8309
GARAGE SALE, May 1-2, 544 Lang-field, Northville, Between 8 Mile and Novi Roads. Antiques, bikes, furniture, painted tin.
BASEMENT SALE: Clothes, newborn to size 5. Men's Farah slacks, women's knits, size 12. All items 50 cents to \$7.50. Noon-6 Call 322-2273
GARAGE SALE, outdoor motor, baby buggy, bicycle, refrigerator, chairs, bookcase, table, grill, drapes, electric stove, misc. Fri., Sat., 14724 Salem, Detroit.
APT. SALE, Thurs. Fri., May 1-2, Noon to 7 PM, 918 Lilley, Apt. 131, Plymouth Manor Apts.
GARAGE SALE, Friday, Saturday, Sunday, 10 to 5 PM, baby furniture, recliner, police radio, kitchen gadgets, many more goodies. Free record album to first 50 customers. 27 Fair, Plymouth, between Ann Arbor Rd and Trail.
GARAGE SALE, Sat. May 3rd, 26826 Student, 1 block north of 5 Mile, East of Bell Creek Park.
FIRST BASEMENT SALE, 3 families, beautiful infant & toddler toys and clothes. Child's work bench & pool table, complete baby furniture, bar-bells, aquarium, nice household appliances & misc. May 2-3rd, 10 AM to 4 PM, 30655 Cooley, Westland, South of Joy, East of Merriman.
GARAGE and Rummage Sale, Gift items, bakeware, Church Hill High School A.F.S. 33323 Anita, Westland, 1 bks south of Joy, 1 bks west of Farmington. 9-5 PM, May 2, 3.

Home & Service Guide

The Observer & Eccentric

Aluminum Cleaning
ALUMINUM SIDING
CLEANED & WAXED
Aluminum Trim & Awnings
BRICK
HYDRO-MAGIC-SPRAY
High Pressure Cleaning Company
TU 1-2244
ALUMINUM SIDING
CLEANED, waxed Guaranteed. Free
demo, estimate. MasterCharge
728-1030 728-1736
ALUMINUM SIDING
Trim-Gutters-Porches. Licensed
Free Estimates. Do my own work
After 5 PM. 478-4150
HUFFMAN'S
Roofing, Siding, Trim & Gutters.
Old World Craftsmanship. Since
1941. Competitive pricing. We back
what we sell. 722-1141
ALUMINUM WINDOWS & DOORS
Siding & Trim Installed. Paton
enclosed. Glass & Screen Repair. 425-
4860 261-7990
Alum. Siding-Trim-Gutters
Do the Work Myself
LICENSED 261-4745
NORTHWOOD Home Improvement
Aluminum Siding, Gutters, Awnings,
etc. Years of exp. free estimates.
licensed 728-7030
Aluminum Siding & Trim
Gutters Roofing, Brick & Concrete
31 mt Waterproofing Room addi-
tions
ALL TYPES
Repairs & Modernization
Free Estimates Licensed & Insured
D. L. TIPTON
BUILDER
493-3616
25% OFF OR FREE GUTTERS on
a \$1,000 or more job with custom
or factory made trims or siding.
Also on concrete, carpentry and
gutting. Licensed & Insured.
D. Abate Tronzi, 522-2425, 533-8609
Deal Direct Siding-Trim-Gutters
Doors Windows. Free Estimate
Licensed GA 7-1346
Alum. Siding-Trim-Gutters
HUGH E. JONES CO.
Free Est. 474-8124, KE15454
Custom Alum. trim-siding-roofing-
saves-rec rms. additions. Lic. Bldr.
After 5 pm. 538-5996
DO WORK MYSELF, alum. siding,
Trim, gutters, roofing, lic. insured.
Free est. B. Cumming, 427-6863

Asphalt
BIRD'S ASPHALT SEALING CO.
Resealing driveways & parking
areas. Also minor repairs & main-
tenance. 15 years experience.
FREE ESTIMATES 531-1712
WESTLAND ASPHALT PAVING
COMMERCIAL & RESIDENTIAL
All Phases of Asphalt Work
261-4795
NORTHERN ASPHALT SEALING
Driveway Coating & Sealing
Best materials used. Free esti-
mates. 728-7583
WATERFORD ASPHALT PAVING
Free est. on driveways, parking
lots, etc. Serving Oakland County
39 yrs. Lic. - Bonded. 673-3602
BASE ASPHALT
PAVING, INC.
Our 16th consecutive year of ad-
vertising in The Eccentric.
Construction of new parking lots &
driveways. Resurfacing of existing
asphalt & concrete driveways. Gen-
eral sealcoating. Workmanship &
materials guaranteed. Owner super-
vised. Reference list of recent
work available. Ask our customers
about us!
W. 12 Mile - Cor. Northwestern
EL 6-8641
ADLER Asphalt Paving
For Free Estimates, call
861-6682 335-7597
NOR-WEST
341-3880
GREAT LAKES ASPHALT CO.
Driveways, Parking Lots, Quality
Work at Reasonable Rates.
Lic. Commercial KE 1-8600

Brick, Block & Cement
NARDONE CEMENT
Patio, Walks, Drives, Etc.
A better Job For Less Money.
Free Estimates 453-2133
CEMENT WORK
ALL KINDS
To save money deal directly
with owners. Years of experience
with the Finest Quality
ITALIAN
CEMENT CO.
LICENSED-INSURED
BONDED. FREE ESTIMATE
532-7497
356-0396
DRIVEWAYS, patios, foundations
Patio, Walks, Drives, Etc.
LICENSED-INSURED
261-1043 after 6 PM, 422-1842
RAY R. STELLA CONTR. INC.
Garage Floors, Porches, Drive-
ways. Free Est., 261-8974 Terms
lafrate & Grimaldi
Concrete Co.
ALL TYPES CEMENT WORK
Specializing in Patio & Drives
Quality doesn't cost it pays!
FREE ESTIMATE
522-1307 851-1079
CEMENT WORK
Garages, Drives, Porches
Licensed, Insured, Bonded
838-0938, Free est., 534-4261
CEMENT WORK
Patio, Drives, Basement
Garage floors. Licensed, Insured
Call RAY, 422-7018
R. BEZESKY MASONARY & CE-
MENT CO.
Custom Fireplaces Trench Foot-
ings. Free Estimates.
534-3214
ALL CEMENT WORK
Work Myself 474-7855
BRICK & BLOCK WORK. Porch &
chimney repairs. Small cement
jobs. Free est. 422-5686
CHIMNEYS
Repaired or built new. Screened
Clean Roof Leaks GUARANTEED.
GA 7-3981
PATIOS PORCHES DRIVES
Brick & Block Walls. Free
Estimates 464-2040
All chimney & porch repairs &
tuck pointing. Guaranteed. Lic.
licensed. 545-2944
THOS. DEXTER-Mason contractor
Additions, fireplaces, natural gas
logs. Licensed, Insured 478-1791
Bookkeeping Service
POST BOOKS
No job too small. Quarterly re-
turns. Profit & loss. Your office,
my home. 477-9882
Remodeling!
Family rooms, rec. rooms, addi-
tions, garages, kitchens. Do it your-
selfers can work with me & save
\$80. After 6, 1-687-9675
WOOD DECKS
447-5142 386-0119
Additions, Dormers, Kitchens
Complete Modernization
Guaranteed Quality
Woodcrest Bldg. Co.
459-3730
BROTHERS FIX IT
If you have a problem, we have the
answer. Carpentry, concrete, roof-
ing, paperhanging, painting.
262-4396 363-4706
COMPLETE HOME
IMPROVEMENTS
Additions, Dormers, Rec Rooms
Garages, Financing Arranged
Owner Participation Available
VENETIAN BLDG.
COMPANY
461-3682
FAMILY ROOMS
Rough-In or Complete Job
BEST REFERENCES
MARTIN GA 1-5435
COUNTERTOPS & KITCHENS
FORMICA OR WOOD
Wm. C. Smith, Lic. 581-1969

Building & Remodeling
WORRIED ABOUT CALLING
THE RIGHT BUILDER?
Kitchens, bathrooms, additions,
sun porches, alterations. I will be
happy to advise you. Free est. Can
give references. 626-6015
I WANT WORK
CALL FOR FREE ESTIMATE
542-2943 548-0473
Rough in or finish. Additions, dor-
mers, bathrooms, kitchens, roofing,
attics, alum. siding, storms &
screens, furnaces. We do all types
of cement, porches & foundations.
No money down. 7 yrs. to pay.
ARE YOU REALLY
INTERESTED IN THOSE
HIDDEN DISCOUNTS
And so-called REBATES?
OR WOULD YOU RATHER HAVE
A FINE, QUALITY JOB
PLANNED TO SUIT
YOUR FAMILY.
PRICED WITHIN
YOUR BUDGET?
WE SPECIALIZE IN
ADDITIONS - DORMERS
REC ROOMS - GARAGES
KITCHENS - BATHS
ALUMINUM SIDING
Deal Direct With Owner
LET US MAKE YOUR
DREAM A REALITY!
Call Us Now
729-3200
PLANNED HOME
IMPROVEMENT CO.
WESTLAND
10 Yr. Terms Available
KITCHEN REMODELING
Formica Cabinets, Counters,
Refacing. Lic.-Ins. Wait. 422-9224
REMODELING
GENERAL REPAIRS
Kitchens, Baths, Rec Rooms, Bars,
Shelving, Specialty Enclosures. For-
mica cabinets, Suspended Ceilings,
etc.
Steel Replacement Doors
Excellent work-Reasonable
LICENSED, INSURED
474-3842
ADDITIONS
GA 2-2240
MASTER English Craftsman spe-
cializing in custom built homes.
cabinets, furniture, Pubs with cop-
per bars. 338-9430
INTERIOR
CARPENTER WORK
WORK MYSELF
Cabinets, formica counter tops,
kitchens, bathrooms, suspended
ceilings, adj. shelves on any wall,
locks replaced, dishwashers in-
stalled, and bookcases. For free es-
timate and good references
CALL DOUG 398-6999
ROY MALTESE CO.
Kitchen & Bath Remodeling
Ceramic Tile
Corking
Formica & Wood Cabinets
LO 2-8868
Bathrooms, Kitchens, Repairs
Custom Home Small Farms
Terms - Ken Fisher, 721-8456
BIRCH & Formica kitchen cabi-
nets, vanities, counter tops, also
cabinet resurfacing. Lic. refer-
ences, Bob, 606-0066
KITCHEN CABINETS
in formica or wood, ceramic tile
baths complete. Work myself. Bob
Robertson, contractor. Licensed, In-
sured. Call, 267-8337
JERRY "J"
CUSTOM KITCHENS &
BATHROOM REMODELING
We can cover your existing cabi-
nets with woodgrain. For-
mica at great savings to you.
Deal direct and save.
291-9331
ROOM ADDITIONS
Specializing in FIREPLACES
J. R. Hess, Licensed Builder
531-6839

Building & Remodeling
HAROLD SMITH
A TOTAL
BUILDING-REMODELING SERV.
RESIDENTIAL - COMMERCIAL
28 YEARS EXPERIENCE
Roofing Aluminum Siding
Room additions Dormers
Attics Recreation Rooms
Bathrooms
Formica Tops
Patios - Fireplaces
Plumbing Heating
Insulations
Storm Wind/Doors
Wrought Iron Rail
Acoustic Ceilings Cement/Brick Work
642-0755
999 S. Adams Birmingham, Mich
NOW is the time to plan that extra
room. Complete work from start to
finish. My son and I do all work
Call Joe, 425-3144
FIRST PLACE
WINNER
NAT'L REMODELING AWARD
Proven Quality and
Satisfaction for 20 years
YOU DEAL DIRECT
WITH THE OWNER
All Work Guaranteed
and Competitively Priced
FREE
Estimates-Designs
Additions-Kitchens-Porches-Etc.
HAMILTON
Custom Remodelers
CALL 559-5590, 24 Hours
Work out of this world.
Prices down to earth!
Modernization by
MARS
BUILDING COMPANY
538-2666 626-7044
No Salesmen
Residential-Commercial
Additions-Kitchens
Dormers
Rec. Rooms-Both-Siding
FREE ESTIMATES
PROMPT SERVICE
HOME REMODELING & Repairs
Kitchens, Rec Rooms, Additions.
Full time carpenter, licensed. Free
est. 477-8975
CARPENTER
BUILDER
CONTRACTING-REMODELING
COMMERCIAL
INDUSTRIAL
Residential Maintenance
Ray's Construction
261-4230
COMPLETE
MODERNIZATION
PRICED WITHIN REASON
COMPLETED TO PERFECTION
CUSTOM KITCHENS
or Formica cover your old cabinets
FORMICA TOPS-REC ROOMS
WORK MYSELF
D. Bowyer LO 5-3522
Burglar & Fire Alarm
AUTO ALARMS installed, work
guaranteed. Your location or ours.
Livonia Alarm Co. 261-5834, 459-1630
Carpentry
HOME IMPROVEMENT
Ceilings, siding, kitchens, base-
ments, additions. 554-5696 or
477-4025
Modernization & Repairs
Certified Journeymen, Carpenters
Call for Free Estimate. Licensed.
No Job Too Small
CARPENTRY CREW
Needs work: Houses, additions, dor-
mers. Licensed. KE 1-3512
BIRMINGHAM
CARPENTER
Rec. Rooms, Kitchens, Baths, Etc.
Excellent references. Licensed. In-
sured. Reasonable. 647-6162

Carpet Repair
CARPENTRY-ROUGH & FINISH
FREE ESTIMATES
464-3552
CARPENTRY, rough and finish.
Experienced, licensed. No job too
small. Call now. 477-9755
RAY'S INTERIORS. Custom car-
peting, remodeling, additions, cabi-
nets, paneling, furniture, roofing,
drywall, free estimates. 651-3359
WINE CELLARS
WINE WALLS
WINE RACKS
REMODELING
Carpentry By Norm
Insured 538-0469
Remodel kitchen, bath,
basements. Formica counters,
install dishwashers. 728-7910
CUSTOM CARPENTRY WORK
Additions, Rec Rooms & Garages
Roofing & Aluminum Siding
Free Estimates, Licensed
535-8336 567-8704
CARPENTER-Teaches Industrial
Arts during school year, desires
weekend jobs. Lic. builder. 538-9499
ALL Kinds Carpenter Work
Doors, Windows, Rec Rooms
Kitchens, Formica, Drywall
Reasonable. 477-7940 261-0539
Quality Carpentry at reasonable
prices. Residential & Comm'l. Addi-
tions, roofs, repairs, etc. 477-5861
CARPENTRY-NEW WORK
REMODELING, REPAIRS FOR
Home or Office. 476-4078
CHUCK'S CARPET REPAIR
Any repair large or small. Siding,
roofing or comm'l. 464-3815
Carpet Cleaning
D.H. Shultz Carpet Cleaning. Any
size living room & hall steam
cleaned, \$25. Ea. additional room,
\$10. 261-8968
METRO-WEST CARPET STEAM
Have your carpet steam cleaned
with satisfaction guaranteed. Lic-
ensed and insured. 328-6212
SEVEN-A CARPET CLEANERS
"STEAM EXTRACTION"
We are not in & out in 30 min.
Let 7-A Clean Your
Carpet the Right Way
West. 464-3112 East. 979-0440
MARK LEE CO.
STEAM EXTRACTION
Living Room & Hall \$24.95
Additional Rooms \$25.00
425-6243 425-1300
VanDusen's Carpet Cleaning
SPECIAL:
Liv. rm., din. rm. hall, \$25.50
Call 477-2959
WESTLAND CARPET CLEANING
Carpet cleaned by Steam Process
Dirt Back Guaranteed
Free Estimates 328-1178
METRO CLEANING SERVICE
Carpet Steam Extraction-Guar.
Method. I take the dirt with me.
Also Upholstery. 721-1440
SPECIAL \$17.95
Any size living room, hall
DORIS CO. 561-1548, 274-9387
HOUSEWORK GOT YOU DOWN?
General cleaning, steam extraction
carpet cleaning, floor waxing &
upholstery, window cleaning, &
upholstery shampooing. Bonded/
insured. Free estimate. Call Do-
mesticare. 757-0980
Carpet Laying
RICHARD'S Carpet Installation
All Work Guaranteed
261-0995
A-1 CARPET
-INSTALLATION-
Rubber pad available. Reasonable.
All areas. Call Jim 456-0018
CARPET INSTALLATION
Reas. rates, quick service, exp.
Rubber padding available. 646-2827
Bill's Carpet Service & Repair
PAD AVAILABLE 427-1994
533-5880
EXPERT
CARPET INSTALLATION
421-1446
BOLLEN ELECTRIC CO.
RESIDENTIAL, COMMERCIAL
Est. 1893 GA 1-9044

Catering
CHUCK OLIVER
SPECIAL CATERING
Hors d'oeuvres & Buffets. All size
parties. Bartenders. 543-6100
Ceiling Work
SUSPENDED TILE CEILING
Paneling & Floor Tile
Have It Done Now! 421-4489
CEILING & PANELING
ALL PHASE RENOVATION
Reas. rates, fast service, no job too
big or small. 425-2072
Draperies
CUSTOM DRAPERIES - Upholstery
by Unique. 20% off on orders.
Since 1948. Call 356-3071 or, 837-8653
Dressmaking &
Tailoring
CUSTOM DRESSMAKING
Alterations
Bridal & Formal 689-7472
Fast Service
DRESSMAKING - ALTERATIONS
Remodeling - all types of sewing.
20 years experience. Troy, 524-1485
DRESS DESIGN, Dressmaking, Al-
terations, all type buttonholes. Pri-
vate sewing lessons. 478-6778
Call 9-6, 522-9930, 478-6778
CUSTOM made clothes: dresses,
suits, wedding gowns, Bridesmaids'
dresses, alterations. 20 years expe-
rience. 427-7365
Electrical
BRITE ELECTRIC
RESIDENTIAL & COMMERCIAL
Violations Corrected, Reasonable
533-3696
ELECTRICIAN - LICENSED
Reasonable Rates
Residential, Commercial
398-7645
WEISS ELECTRICAL SERVICE
KITCHENS CORRECTED
Electric, heat, attic and rec.
rooms wired.
SERVICE CHARGE
Lic. & Insured-Free Estimates

**711 Misc. For Sale
Wayne County**

SUPER garage sale. May 2, 3, 4, 10 - 5. Over 50 families contributing. Sponsored by The Plymouth Fire & Drum Corps. 42143 Ford Rd., between Haggerty and Lilley.

GARAGE Sale. Old stuff. 4235 Fullerton, Dexter - Livernois, Saturday, Sunday May 2 & 3, 12 noon.

**711 Misc. For Sale
Wayne County**

GARAGE SALE, 16425 Seminole north of Schaefer one block east of Inkster. May 1, 2, 9-4pm.

MOVING: \$500 Sears pool table with equipment, \$255 Stereo only, sole AM-FM black & white, \$75., HP tractor, used once: 36 in deck \$975.. \$35-944

BLUE GRASS FARMS

Growers of Nursery Sod



- Top Soil
- Landscaping
- Evergreens
- Seeding, Sodding
- Fertilizer
- Sand, Peat
- Fill Dirt
- Stone

COMMERCIAL & RESIDENTIAL

16185 NEWBURGH RD.

464-2080
7AM-7PM
464-2081

CALL THE ADDITION MAGICIAN



DORMERS

Starts \$2466

COMPLETE HOME IMPROVEMENT

- REC ROOMS • KITCHENS
- FAMILY ROOMS • ATTICS

FREE!

- ESTIMATES
- DESIGNS
- PLANS

ADDITIONS

12' x 12' Ext. Bath

'785





METROPOLITAN **FREE ESTIMATES**

HOME IMPROVEMENT **559-1703**

LANDSCAPING

ASSISTANCE is offered by Cranbrook Landscaping
Spring Clean-Ups
POWER RAKING PATIOS
DESIGNING RETAINER WALLS
LANDSCAPING
For Free Estimates, Call 851-4978, evens., 335-9862

We do custom rototilling of gardens & lawns. Discounts for groups in same area. After 6 P.M., 476-5943

EVERGREENS Uprights, Spreads. Large selection 10 trees, \$25 you dig. Open daily, 12 mi. N. of Pontiac, ¼ mi. N. of I-75 intersection Cedar Lane Evergreen term. 9870 Dixie Hwy. 825-1922

REN'S LANDSCAPING
Gravel Driveway Grading
Fill Dirt-Sand-Gravel 477-4332

BEVERLY NURSERY
Spring clean-ups. Complete landscape maintenance. Construction and designing.
J. Christensen 947-0125

LANDSCAPING
Dependable 21 year old with 5 years experience
474-5293

TRIPLE A MERION
Now cutting on 8 Mile Rd. between Newburgh & Farmington Rds. Pick-up or delivery 1-437-9269

GARDENS Rototilled for you - my Troy. Bik Rototiller is perfect for small to large gardens. For reasonable rates, call
821-6713

LOMA LANDSCAPE SUPPLY
Top Soil-Sand-Gravel-Limestone We Deliver
427-1043

ALL HAULING
TOP SOIL SAND DRIVEWAY STONE DECORATIVE STONE 232-1919
Sicelli Sand & Gravel

TOPSOIL
FROM OUR OWN FIELDS
Shredded
Delivered Daily
HIGH QUALITY-LOW PRICES IN BUSINESS 23 YRS
JACK ANGLIN
474-1040

VALLEY NURSERY
20315 Merriman, 1 blk S of 8 Mile Colorado spruce, yews etc Fine selection. Free delivery service.
OPEN 7 DAYS
HOUSE PHONE 474-5369

EVERGREEN & shade trees, all kinds, all state inspected. All must be sold or removed before December 31.
FE 5-0477

CONTINENTAL LANDSCAPING SERVICE
Sodding, re-landscaping, lawns, stripping, grading, top soil 728-9717

GRADING, Sodding, Seeding, sod stripping, Organic fertilizer. We fulfill your landscape needs. 349-2484

QUALITY SOD
30c Del., 77c Laid (50¢ Yd Min.)
Also handle smaller jobs. 459-2150

H.E. Edwards & Son
Growers of Nursery Sod
Pickup or Delivered
Complete Landscaping
Free Estimate
1-437-9269

FARM-TON NOVI/NORTHVILLE
2nd grade top-soil. Fill dirt \$10.5 yard loads.
476-0648

CLIP & SAVE PLOWING
DISCING, SAND, GRAVEL BACK-HOE SERVICE
Call after 6 PM
453-5855
453-0291

GARDENING?
Have your garden rototilled in time for spring planting. Also power raking and lawn repair.
472-5459

SAND & GRAVEL DELIVERED
Snowplowing & Cleanup
Salt Delivered
Rubbish Hauled
GILBERT
LANDSCAPE SERVICE
190 S. Lynn St., Pontiac
682-6702 682-0585

Lawn Maintenance
CUETER LAWN MAINTENANCE
Complete Lawn Maintenance
Clean ups-Quality work-Lowest prices
268-4435

S & L LANDSCAPING
LAWN MAINTENANCE
Power Raking 477-0164

J & W LAWN MAINTENANCE
Spring Clean Up, Tree Trimming & Pruning, Quality Work. Reasonable Prices.
326-9416

WANTED
Rototilling Jobs
Livonia Area 464-2853

LAWN Maintenance, Commercial and residential. Reasonable rates. For free estimates call B.C. Schott Landscape Co. 624-7239 or 358-1518

SATISFIED with present lawn service? I'll estimate your job, residential or commercial. Fully equipped tractor, power mowers, chain saw, blower, moving van. Dependable, reasonable. Mark's Lawn Service.
646-5115

SIMON'S Flower Bed Specialty. Small lawn care. Fertilizing, hailing, odd jobs. Jack of All Trades.
335-9547

SPECIALIZING in flower beds, trimming shrubbery, light hauling. Weekly or monthly. Garage - basement cleaning. Removal of old appliances. Bill.
335-0771

ROTOTILLING
Gardens & lawns expert tree trimming. Reasonable rates.
797-4191

POWER RAKING, lawns cut, leaf vacuum, reasonable.
476-8927

GARDEN ROTOTILLING
\$23 first Hour & Minimum \$10 for each additional hour.
349-0965

SPRING CLEAN UP SPECIAL
Power Raking, Fertilizing, Scheduled Lawn Maintenance... Established, Dependable, Full-Time Professional. Modern Equipment, Residential, Commercial, Industrial.
MAYFLOWER
Lawn Maintenance
455-5677

STACIE LAWN CARE
Rototilling, power raking, lawn cutting, beds, clean-ups & light hauling.
353-7315 352-3199

IT'S SPRING!!!
Let the Earth Steward help you with your corner of the Good Earth. Spring Clean-up, lawn thatching, Rototilling.
Tom Sampey 682-9547

DEPAPPA LAWN SERVICE
Cutting, clean-up, fertilizing, power rake. 22 Years in area.
363-3712

SKandia Landscaping
HANS O. HANSEN
LANDSCAPE design by registered landscape architects. Maintenance, planning, seeding, sodding, patios, garden pools, spraying, renovating. Please give us a call now while our landscape designer has plenty of time to give you his undivided attention.
476-1735

J.W. WRIGHT SUPPLY
Sand-Gravel
474-9044

GARDENS rototilled, reserve time now, lawns mowed and edged.
422-7740

STONE MASON BUILDS:
Retaining walls, patios, rockeries, waterfalls, pools with materials of your choice. Estimate on yours, your architect, or my designs free.
356-8319

COMPLETE Lawn Maintenance, Spring cleaning, fertilizer, lawn cutting, etc. For free estimate, call.
335-2094

ROTOTILLING
Gardens and Flower Beds
Free Estimate 261-5390

Complete Landscaping
Design to Maintenance
THATCH REMOVAL FREE ESTIMATES
879-1178 652-0583

SMITHY'S LAWN SERVICE
FREE ESTIMATES
729-0758

OPTIMAL CHEMICAL Lawn Care
851-2138 645-0933

Landscape design, sprinkler systems, Chemical lawn care. Serving North and West Suburbs.

LAWN SERVICE
Many Years Experience
Birmingham, Bloomfield Area FE 4-072

OWENS LANDSCAPING
SPRING CLEANUPS, power thatching, fertilizing, liquid and granule.
464-0832

HOENCK LANDSCAPE
Spring cleanup, power raking, rototilling, lawn maintenance. 356-3405

POWER RAKING SPRING CLEANUP FERTILIZING
SCHEDULED MAINTENANCE
Dependable & Reputable Service
Commercial, Industrial, Residential.
COMBS'
LAWN MAINTENANCE
455-0563 or 453-8612
797-4191

ODOM'S LANDSCAPING & LAWN MAINTENANCE
722-5525

Mike Battist Lawn Maintenance
Spring clean-up, Lawn mowing, fertilizing, renovating, and re-seeding. Tree and shrub pruning. Complete yard care.
684-1493

Lock Service
Deadlocks Sold & Installed
Worn-out Locks Replaced
PHIL 728-0356

LOCK INSTALLATION
Specialized in deadbolt locks
535-7478

Moving & Storage
ABLE college students with 20 ft. van. Experienced in all phases of moving. Insured, estimates. Call Dave 542-8455 Tom, 688-6893

DEPENDABLE Full-Time Movers
Weekend, After Hours, Toots
522-3474

JULIUS ROSS MOVING CO.
Custom work household moving offices, packing, piano, appliances. Local & State of Mich.
537-2874

LOCAL MOVING
One Item or a Household
Reasonable Rates Licensed
PIANO SPECIALISTS
422-5458

FURNITURE MOVING & LIGHT HAULING
Lowest Rates Free Estimates
Insured. Ask for Bill. 255-5332

MUSIC Instruction
PIANO & ORGAN LESSONS
PIA 474-0647

PIANO instruction for children, beginners, classical and popular. A chords taught. \$3 per half hour. Saturday morning.
681-3718

PIANO, Organ, Theory, Harmony lessons. Popular and Classical. Home or Studio. G.A. 5-3954, 351-7850

Orchestras
ORCHESTRA-ALL OCCASIONS
MUSIC FROM BACH TO ROCK
Call after 5 pm 474-4861

Painting & Decorating
PAINTER Inside & Outside
Remodeling, Discount Rates to Senior Citizens. Experienced 335-3183

INTERIOR OR EXTERIOR painting wanted by family man 10 years experience. Work guaranteed. Free estimates. 455-0380

EXTERIOR PAINTING
Experienced College Students need Work. Low rates. Mike. 422-5293

TWO RESPONSIBLE college students need painting jobs to help with tuition. Experienced, reasonable. Interior, exterior. Please help! Call Brian. 532-1724

PAINTER, Experienced. Exceptionally neat Interior & Exterior Work. Free estimates. Available immediately. 647-5493 or 931-7555

INTERIOR EXTERIOR DONALD FULLER
WALLPAPERING
26 Yrs. Experience
Work Mysel Insured
559-0232

PAINTING, Exterior - Interior. Wall, window washing Repairs, cement and brick work. Reasonable. 939-7825 or 751-7412

TALENTED female crews give your painting and wallpapering. Residential-Commercial. Paper Dots.
645-2483

PAINTING EXTERIOR Interior Very Reasonable Free Estimates
532-2385

INTERIOR Painting-reasonable
Est. 20 yr exp 455-8666

MURALS. Original wall paintings for any room. SUPERGRAPHICS. Traditional or nursery designs. Free estimates. WALL ART.
478-0317

RENOVATING HOUSE
Interior & exterior painting & house repair. Reasonable. Free estimates. 427-1092

PERFECTIONIST Wallpaperer & Painter. Vinyls, foils. Free est. Call Ted Teslik, 476-7325, 427-8740

PAPERHANGING & PAINTING BY BILL THOMPSON LIVONIA
427-8263

EXPERIENCED PAINTER
Interior & Exterior CARPENTRY & GUTTER WORK.
Neat workmen with good references
RICK 642-9466 BOB 362-0879

PAPERHANGING, \$5. per roll WORK GUARANTEED
421-0236

EXPERIENCED Paperhanger & Painter. Extremely neat. University student. Call Mark for estimate after 6 PM 474-5418

T & F PAINTERS QUALITY WORK
Reasonable Rates. Free Estimates. Call Paul 455-5708

PROFESSIONAL QUALITY PAINTING
Exterior-Interior Fast & Neat Free Estimates Reasonable Rates
CALL HANK
476-8106 261-5856

CUSTOM INTERIOR PA

816 Auto Parts & Service

FOUR L-78x15 Jumbo belted tires on Chevrolet wheels used under 2,000 miles. Cost \$85, each now First \$125, take all. 626-1408

VALVE JOB
All 8 Cylinders \$40. Includes cleaning heads. Also Comp. Valve work. Ask for Jim Long. 937-3513

CHEVY 1974, 250, 6 cylinder engine, 3 speed transmission, \$395. Two (2) black bucket seats, \$125. After 6 PM. 459-3485

816 Auto Parts & Service

WANTED: Corvette parts, F.I.'s, knock-off wheels, emblems, interior, etc. 335-4006

OTO 1967, new vinyl top, new interior, new disc brakes, low mileage without engine & transmission. Excellent condition. \$400 or best offer. 626-5060

FORD 1969, F-350, 360 motor, 2 barrel, C-6 transmission, miscellaneous body parts. After 5 PM. 534-5065

816 Auto Parts & Service

FOUR APPLIANCE mags, with 4 P80 Firestone tires, fits GM, excellent condition. 626-6525

WANTED: Corvair knock-off wheels. 335-4006

820 Autos Wanted

VW'S WANTED
HIGHEST PRICES PAID
OPEN SATURDAY
LIVONIA VOLKSWAGEN
34501 Plymouth Rd. 425-5487
Between Wayne & Farmington Rds.

820 Autos Wanted

\$ CASH \$
55c PER 100 LBS.
For Junk Cars
G & L Auto Wrecking
537-4456

JUNK CARS and trucks wanted any condition. Immediate pickup. Days or evenings. 739-4946

824 Sports and Imported Cars

DATSUN 240Z, 1973, automatic, air, all options, 22,000 miles, immaculate. 853-3097

BMW-PEUGEOT-SUBARU
Authorized Sales & Service
ALL MODELS IN STOCK
Open Monday & Thursday till 9 PM
Saturday 10-3 PM

ERHARD MOTOR SALES
32715 Grand River 477-4400

824 Sports and Imported Cars

TOYOTA Celica GT, 1974, 5 speed, AM FM radio, like new, only 5400 miles. \$3900. Call evenings or weekends. 353-6746

FIAT 1971, 128, only 21,300 miles, good condition. \$1050 or best offer. 398-8560

CORVETTE 1964, new engine, clutch, paint, brakes, excellent condition thru-out. \$2,900. 538-6589

TRIUMPH GT-6, 1967, Runs good, 8875 or best offer. GR 4-4062

824 Sports and Imported Cars

MERCEDES 1973, 450SL, like new. Extremely low mileage. Harvior. \$11,300. PInt. 1-238-5626

TOYOTA, 1971, Corolla, 25,000 miles. Excellent condition. \$1250. 261-8111

MERCEDES 1972, 280SE4.5, perfect condition, full power equipment, stereo, Michelin, navy blue, blue interior. 626-9194

824 Sports and Imported Cars

CORVETTE 1973, excellent condition, \$5550. White, 4 speed, automatic, all extras. 644-5214

PANTERA, 1973, medium blue, fully equipped, 13,900 actual miles, spotless. \$6500. Days 363-8343, evenings 363-4549

DATSUN 1973, 240Z, 4 speed, AMFM, white with red interior, 23,000 miles. Ziebarted. \$3,500. 753-2356

824 Sports and Imported Cars

MERCEDES 1969, 230 sedan, air, power steering, AMFM, radial tires, rear window defogger. Best offer. 352-5428

JAGUAR 1972, October, 2 + 2, modern classic, private owner, asking \$6,500. 791-2420, 291-2428

MG Midget, 1971, convertible. Excellent shape. 722-1284

820 Autos Wanted

HIGHEST DOLLAR PAID FOR YOUR CAR!
\$50-\$100
MORE PAID FOR YOUR CAR!
WE WILL BUY ALL MAKES AND MODELS OF USED CARS AND PAY YOU TOP DOLLAR.

ROLLIE BARRETT
CHRYSLER-PLYMOUTH
30777 PLYMOUTH ROAD, LIVONIA, 525-5000

816 Auto Parts & Service

FREE TOWING **SPRING SPECIAL** **FREE CHECK UP**

TRANSMISSION SPECIAL

- ROAD TEST
- CLEAN SCREEN
- ADJUST BANDS
- REPLACE PAN GASKET
- CHANGE FLUID
- ADJUST LINKAGE

ALL FOR \$7.49 + fluid

5939 MIDDLEBELT RD.
421-2200
1 Blk. N. of Ford

OUR FINEST FACTORY QUALITY! **oven-baked enamel**

paint job!

\$225 Complete inc. all material and labor

ANY SIZE OR MAKE PASS. CAR

COON BROS
23951 Plymouth Rd.
CORNER OF TELEGRAPH 255-2700

820 Autos Wanted

ALWAYS TOP DOLLAR
For 1969-1974 clean cars & trucks.

AVIS FORD
354-3105

We will buy any clean used car, van or truck and pay top dollar for the right vehicle.

LaRICHE
Chevrolet
40875 Plymouth Rd. Ply.
USED CARS 455-3113
SHOWROOM 453-4600

YOUR CAR
May be the one we want. If it's a late model and in good condition—you're in luck, because we will pay you more cash money than anyone else for your car. Foreign and sports cars too. Hurry though, because when we get the cars we need, then our offers go down. Call today.

Birmingham
CHRYSLER PLYMOUTH
2100 W. Maple Rd., Troy Motor Mall
643-7000

Car For Sale

WE WELCOME YOU WITH OPEN WALLET
Because we sell so many, we need good used cars of all kinds. We pay CASH and need cars NOW.

Bob Saks

478-0500 Farmington

TOP DOLLAR FOR SHARP CARS

Averill Auto Sales
2020 Dixie Hwy. Pontiac
FEDERAL 4-6896 FEderal 2-9878

Always Bigger Cash Sharp Late Model Cars

NEEDED NOW
FOR OUT OF STATE MARKET
Mansfield Auto Sales
1104 Baldwin Pontiac
FE 5-5900 FE 8-8825

WE BUY USED CARS

ALL MAKES & MODELS ALSO TRUCKS OPEN SATURDAYS

Bill Brown

USED CARS
35000 Plymouth Rd.
Livonia, Michigan
427-9700

WANTED: Van, extras not necessary

399-2453, 642-5924

821 Junk Cars Wanted

UP TO \$50 paid for old wrecks or junk cars. BOB'S TOWING. 721-2587

JUNK CARS WANTED

FREE PICK-UP
739-3333-268-1090

822 Trucks for sale

CHEVY 1972 Blazer, 4 wheel drive, automatic, power steering, CST package, many extras. Very clean, low mileage. 453-5496

1974 Beauville van, third seat, air conditioned, large gas tank, 9,000 original miles. 721-2116

CHEVROLET, 1975, Pick-up, Cheyenne trim, V8, automatic, Power steering, brakes, radio, step bumper, plus more. Under 3000 miles. \$3950. 427-9340

FORD 1968 truck, F-100. Good condition. After 6 PM: 474-1834

FORD 1964 Econoline van, rebuilt engine, AM-FM stereo, good condition, \$400 or best offer. 422-4891

JEEP pick-up, 1973, 4-wheel drive, AM-FM radio, camper cap, \$1800. Runs very well. 477-9538

DATSUN 1973, Excellent condition. Low mileage. Mags, AM-FM radio, seat covers. Must sell. \$2,175. 459-1255 or 453-8376

GRAND OPENING SPECIAL!
1974 Dodge D-300 Hippie Van. Completely customized inside, air conditioning, AM-FM stereo with 8 track tape, 5 brand new tires, 14,000 miles. Van is ready to Boogie.

ROLLIE BARRETT

30777 Plymouth Rd.
525-5000

EL CAMINO 1968, 302, air, tinted glass, AM-FM, automatic, power steering, brakes. \$825. 474-4277

VAN, Chevy, 1973, camper equipped, AC-DC refrigerator, stove, carpeted, steel belted radials. \$4700. 731-4409

FORD 1973, F-100, V-8, automatic, power steering, radio, gauges, Ziehart. \$2,350, shown after 5 PM. 455-2016

TOYOTA Pick up truck with coast mirrors, tonneau cover, \$1875. 336-9272

BLAZER, 1971, power, automatic, 4 wheel drive, excellent condition. \$2,795. After 5 PM. 652-1447

CHEVROLET, 1972, Beauville, 350, automatic, power, new tires, shocks, like new. \$2850. 838-3195

DODGE 1974 Van B-200 360. Power steering, power brakes, stereo, air, post-traction, trailer package. Carpet, bed, table, lots more. 476-4646

FORD, 1974, Maxi Van, E-200, air, power steering, automatic, low mileage. 352-8240

824 Sports and Imported Cars

CAPRI 1971, sharp, 4 speed, vinyl roof, radials, mag wheels, low mileage. \$1475. After 5 P.M. 522-3020

OPEL GT, 1970, metallic blue, 29,000 miles, immaculate, 4 speed 102 HP., new wide ovals. 453-6606

RACE CAR, Camaro 1969, roll cage, glass fronted, Liberty gear box, Dana 5-13, Super tricks parachute. Without engine. Never used. \$2,850. After 5:30 PM. 877-9626

VOLVO, 1966, very clean, many spare parts, best offer. 459-9785

SUNBEAM Alpine 1969, Blue, new condition, new tires, good motor, 22,000 miles. 425-5373

AUSTIN HEALY SPRITE 1969, Excellent condition. 585-5852

CORVETTE 1968, convertible, 327 Cu. In., 4 speed, excellent condition, best offer. After 5 PM, 427-8709

JAGUAR 1972, Oct. 2 + 2, a modern classic, private owner, asking \$6,500. 791-2420

Dyn-O-Mite
DATSUN DEMO SALE
Only Three Left
AT
Huge 1974 Savings!
One Each 710-610 & 260Z
SEE THEM AT
GOLLING DATSUN
576-4400
2605 W. 14 Mile Royal Oak

DATSUN 1974, 610 wagon, 4 on floor, AM-FM, luggage rack, reclining seats, must sell, excellent buy, below 17,000 miles. 477-8763

OPEL Manta Luxus 1973, Wife's car. Excellent condition. Low mileage. Vinyl top. \$2,400. 851-7175

BUGATTI, 1927, fiberglass kits, mounts on VW frame, \$795. 729-4628

BMW 1973, 3.0S, 4 speed, all options. Sacrifice for immediate sale. 334-3777

CAPRI 1972, V-6, am radio, deluxe decor, red exterior, white interior, excellent condition, must sell. 643-7842

ALFA Romeo, 1750 GTV, best offer. 546-9198

ABARTH

Exhaust Systems
Bosch & Lucas Electrical, Koni shocks, Pirelli Tires, Amco Accessories, pistons, rings, bearings, clutches, brakes, exhaust systems for most import cars.

MICHIGAN ENGINE SUPPLY
Closed Saturdays
Open Monday Eves 'til 9 PM
10200 W. 8 Mile
Ferndale 547-9484

CORVETTE coupe, 1972, 4 speed, power steering, power brakes, air, leather interior, AM-FM, custom paint, chrome Hooker headers, 15,000 miles. Mint condition, \$5000 firm. 474-7070

FIAT 1974, 124 Spider, Convertible, 5 speed. 525-7471

LOTUS Elan, Sprint, 1970, low mileage, excellent condition. After 6 PM. 523-8839

FIAT 1970, 850 Spider, excellent condition, 36,000 miles, new tires and paint, 8 track stereo, \$950. 649-2489

DATSUN 1972, 1300 fastback, air, automatic, \$900. Days, 453-5631, Evenings, 455-3518

AUDI 1971, 100 LS, 41000 miles, Excellent, \$2600. 647-4261

TOYOTA, 1970, Corona, Automatic trans, AM radio, 24,000 miles. Good condition. \$1,100. After 3 PM. 863-3386

240-2 1972, 45,000 miles. Air, Excellent condition. 681-7452; 355-1287

YOU CAN SELL ALMOST ANYTHING

in the Classified Pages

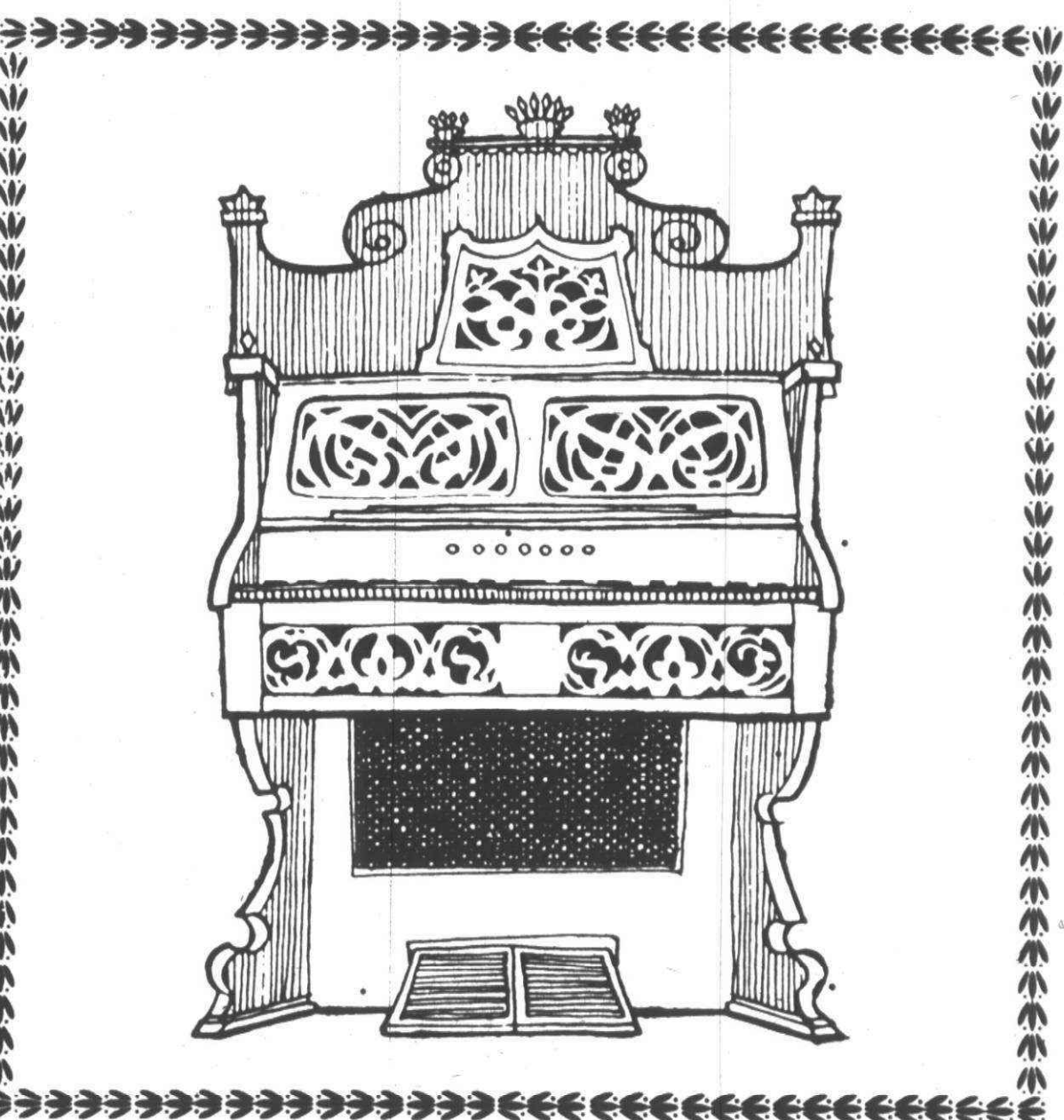

The Observer & Eccentric Newspapers

OAKLAND COUNTY 644-1070 • WAYNE COUNTY 522-0900
(Or, if you're calling from Rochester or Avon Twp., dial 852-3222 Toll Free.)

to all AMC owners:

COON BROS. announces a...

GET READY FOR SPRING Service Sale

LIMITED TIME DISCOUNT SPECIALS ON BOTH PARTS AND LABOR TO READY YOUR CAR FOR SPRING!

COMPLETE 6 CYLINDER TUNE-UP \$10.95 PLUS PARTS AT 20% DISCOUNT ADD \$2.00 FOR V-8's	LET US CHANGE YOUR OIL & FILTER \$8.95 COMPLETE WITH 5 QTS. OF OIL DISCOUNTS ON LUBES TOO!
COMPLETE INSP. & Brake Adj. \$8.95 INCLUDES CLEANING OF LININGS AND DRUMS	REPACKING OF Wheel Bearings \$5.95 PLUS SEALS AT 20% DISCOUNT
COMPLETE WHEEL Alignment \$10.50 • CAMBER • CASTER • TOE IN	COMPLETE CHECKS OF Cooling Sys. \$5.50 • PRESSURE TEST • FLUSHING PLUS COOLANT
INSTALLATION OF MUFFLERS \$7.95 PLUS PARTS AT 20% DISCOUNT TAILPIPS \$5.95	INSTALLATION OF SHOCKS (REAR) \$5.95 PLUS 20% OFF ON PARTS FRONT SET ADD \$3.00

LET US SPRING CHECK AND RECHARGE YOUR Air Conditioner
\$12.50 PLUS FREON AT 20% DISCOUNT

FREE Car Wash WITH ALL JOBS! UPON REQUEST

all work is GUARANTEED! **WE EMPLOY CERTIFIED MECHANICS**

COON BROS.
23951 PLYMOUTH RD.
AT TELEGRAPH 255-2700
Service Dept. Hours: 8 a.m. to 9 p.m. Weekdays

12C*(R.W.G-10C)

824 Sports and Imported Cars

JAGUAR 1971. XJ6. Excellent condition. 1 owner. 28,000 actual miles. please call weekdays 8 to 5 PM. 352-5352

852 Antique Cars

CHEVROLET 1921. model 490. re-stored. must sell. Drive it home. first \$3500. After 6 PM. 642-5716

854 American Motors

RAMBLER 1968 American 6 cyl. driver. Excellent. Real gas saver. 3000. Tyne Sales. 455-5566

1972 GREMLIN

18,000 actual speed miles. automatic transmission. radio. heater. like new tires. Real economy at our low asking price of \$1,695

BOB SELLERS PONTIAC LOW OVERHEAD EQUALS LOW PRICES 22520 Grand River KES-7600

JAVELIN 1972 360. Automatic. Power steering. brakes. AM-FM. Air. other extras. \$1,750. 729-7153. After 6 PM call 837-0160

HORNET X 1974. 4 speed. 8 cyl. driver. Rally car. \$2,750. 646-1454

HORNET 1973. 16,000 miles. \$1,650. New paint. tire mags. Chris. 651-8873

JAVELIN 1974. V-8 custom interior. all extras. Excellent condition. Must sell. 652-2729

JAVELIN 1971 304 CI. \$1,250. 453-7568

GREMLIN 1972. 232 cu in. 6. automatic trans. \$1,100 or best offer. 455-4549

AMBASSADOR 1971. Station wagon. Power steering. brakes. cruise control. air. many extras. 455-6760

JAVELIN 1973. AMX. 4 speed. 400. power steering. power brakes. stereo tape. \$2,195. 348-2665

856 Buick

BUICK 1973. Regal. \$4,550. Factory air. AM-FM radio. roof wheels. burgundy with white interior. 3,100 miles. Power steering and air. 565-5543

BUICK 1973. Electra. Custom. 2 door. air conditioned. AM-FM stereo. 5 way seats. electric door locks. automatic windows. brown body. tan vinyl roof. brown vinyl interior. ran like new. 25,000 miles. Private owner. \$3,195. 642-8361

BUICK 1974. Skylark. like new. new tires. 12,000 miles. amfm stereo. gold vinyl roof. Hatchback. 274-2297

LaSABRE custom 1972. 4 door hardtop. air. power steering. power brakes. clean. 274-2297

BUICK 1968. Custom Skylark. excellent condition. \$850. 332-3216

BUICK 1971. LeSabre (Custom). 4 door vinyl hardtop. power brakes. steering. factory air. tinted glass. snow tires. clean. sharp. \$1,395. By owner. 642-7879

'72 BUICK

Estate wagon. 9 passenger. absolutely loaded! 38,000 easy miles. new spare. Only \$2,695.

ART MORAN PONTIAC

29000 Telegraph 353-9000

ELECTRA 1970. 225. 4 door. 13.16 mpg. new tune-up. new brake air. Michelin tires. air shocks. \$1,575. 455-1609

SKYLARK 1964. station wagon. air. sun roof. good condition. \$325. 522-4793

WILDCAT 1968. automatic V8. radio. power steering. brakes. Looks great. \$375. 531-0575

ELECTRA 1970. 4 door. full power air. Call after 6 PM. 851-5838

LaSABRE 1970. power steering. power brakes. tilt wheel. air. 4 door. low mileage. excellent condition. Royal Oak. 576-0783

858 Cadillac

CADILLAC 1969. \$1,350. 49,000 miles. Excellent condition. 472-0387

CADILLAC 1965. Sedan DeVille. Clean inside and out. Original mileage. 40-121. \$1,100 or best offer. G-24957

CADILLAC 1971. 4 door sedan. Air. power brakes. windows. door locks. AM-FM. Excellent condition. no rust. Birmingham car. \$1,395. Call. 646-1373

COUPE DEVILLE 1973. dark brown. vinyl top. full power. leather. very clean. \$4,175. 338-9400

SEDAN DEVILLE 1971. climate control. full power. 32,000 miles. good condition. 427-3239

CADILLAC 1973. Eldorado Cabriolet. Fully equipped. Custom interior. Looks like new. Priced right. 425-5812

EL DORADO 1973. loaded. Low mileage. \$5150. 626-5808

1970 CADILLAC

Sedan DeVille. all original. air. power. automatic. stereo. sharp. Reduced \$2,001. \$1,795

PAT MILLIKEN FORD 9600 Telegraph Between Plymouth & W Chicago 255-5840

COUPE DE VILLE 1973. air. immaculate. low miles. private. \$4,450. Make offer. 421-0717. 525-6451

CADILLAC 1970. Limousine. loaded and sharp. \$3,295. 261-3551

CADILLAC 1972. Coupe DeVille. 38,000 miles. power seats. window. steering. brakes. door-locks. tilt wheel. AM-FM stereo. \$3,000. 682-7445

CADILLAC 1972. Coupe DeVille. excellent condition. \$3,500. 755-5481

NEW Cadillac. 1975. brand new. \$9,000. Any color. save money. Ask for Chester Pashy. residence. 892-5311. Dealership. 875-0300

CADILLAC 1966. 4 door. excellent condition. 45,000 miles. \$800. 755-5481

CADILLAC 1970. Coupe DeVille. Both mechanically and appearance like new. \$1,700. 477-9427

860 Chevrolet

MONTE CARLO 1972. Red. power steering. power brakes. power windows. air. black interior. Excellent condition. \$2,100. 425-3151

860 Chevrolet

IMPALA 1972. Hardtop. 4 door. Air. power steering. power brakes. vinyl top. Low mileage. Best offer. 261-5671

CHEVELLE 1974. Malibu Classic. Automatic. Power steering. brakes. Low mileage. Like new. Beige. brown. Vinyl top. 626-8389

CAMARO 1968. 6 cylinder. Needs some work. \$550. Tyne Sales. 455-5566

1970 KINGSWOOD Estate wagon. air. shocks. power windows. extra seat available. \$1,025. Days 272-2269. nights. 338-4389

VEGA 1971. Hatchback. automatic. \$550. Thurs afternoon. after 6 PM. daily. 645-1580

BISCAYNE 1967 wagon. Good trans. transportation. \$350. After 6 PM. 534-1158

MONTE CARLO 1973. Landau. air. power steering. AM-FM stereo. radial tires. excellent condition. \$3,325. 453-2657

CHEVY 1968. 1/2 ton pick up. Red. 307 V-8. stick shift. radio. 58,000 miles. Good on gas. \$500. 453-8732

CAMARO 1970. red with black interior. 350. Rally Sport. other extras. \$1,000. Evenings. 476-2327

VEGA. Kammbach wagon. sharp. bronze. air. automatic. radials. power steering. more low mileage. GM Exec's must sell. \$3,100. 533-6470

VEGA 1971. hatchback. 3 speed. \$750. 646-1454

MALIBU 1966. hardtop. air conditioned. excellent body. motor. See dealer. Original owner. 651-7358

MALIBU 1973. Very good condition. 3 speed. Stereo radio. \$1,875. Phone 348-1377

IMPALA 1973. 4 door. vinyl roof. automatic. power steering. excellent condition. Best offer over \$1,800. 474-9331

BUDGET SPECIALS

71 Ford wagon. auto. \$495

71 Vega. 5 speed. \$495

70 Chev. wagon. auto. ps. \$495

69 Ford. ht. auto. ps. \$425

68 Buick Electra. 4 dr. \$395

67 Tempest. conv. auto. \$395

68 Cad. conv. auto. ps. \$395

ROGER PECK CHEV. 30250 Gd River 474-0500

VEGA 1974. Estate wagon. air. automatic. deluxe interior. bucket seats. roof carrier. low mileage. \$2,995. 585-9900

MONTE CARLO 1974. full power. air. steel belted radials. turbohydraulic. AM-FM. 16,000 miles. 642-9435

CHEVROLET 1970. Kingswood. Wagon. power steering. brakes. air. heavy duty equipment. \$1,095. 647-8432

VEGA 1974. Camback Automatic. rear window defroster. white side walls. wheel covers. Rust proofed. 9,000 miles. Excellent condition. \$2,050. 478-4581

VEGA 1974. Estate wagon. Gold. excellent condition. executive car. Air. AM-FM. power steering. other extras. 12,000 miles. \$2,750. 647-1421

CHEVROLET 1973. Station Wagon. 9 passenger. 21,800 miles. Air. power. clean. extras. 464-2265

IMPALA 1968. SS. automatic. power steering. vinyl roof. tinted windows. radial ply tires. \$350. 689-0688

IMPALA 1973. Sports coupe. Power brakes. steering. air. steel belted radial tires. automatic. \$2,150. 626-5808

VEGA 1974. loaded. Excellent condition. Reliable. 427-5986

MONTE CARLO 1974. vinyl roof. AM-FM radio. power air. radials. low mileage. immaculate. \$79,9016. 476-4578

NOVA 1974. Custom. automatic. 350. power brakes & steering. bucket seats. console. perfect condition. \$2,695. 476-4578

CAPRICE 1974. 4 door hardtop. Air. stereo. cruise. tilt. etc. Loaded. \$3,700 or offer. 427-4378

CHEVROLET 1963. Impala. 6 cylinder. 2 door hardtop. excellent condition. new tires. new battery. 851-3274

CAPRICE 1973. 4 door. 20,000 miles. many extras. \$2,975. After 5 PM. 425-3452

IMPALA 1969. 2 door. automatic. power brakes. steering. air. 35,000 miles. \$800. After 4:30 PM. 427-2981

VEGA 1974. estate wagon. like new. 4 speed. deluxe cloth interior. optional engine. power steering. white sidewalls. roof rack. \$2,595. 644-2122

CHEVELLE 1974. Malibu Classic. 2 door. GM executive car. Vinyl top. automatic transmission. power windows. whitewall tires. Many extras. excellent condition. Maintenance records. 851-1485

VEGA 1973. notback. 3 speed. automatic. AM-FM stereo with 8 track. 7,000 miles. \$1,695. Private. 477-2580 or 425-1744

MALIBU 1966. 2 door hardtop. 327. 4 speed. air. 559-0883

VEGA 1974. Wagon GT. AM-FM. custom interior. 4 speed. low mileage. 334-5157 or 626-4526

CAMARO 1973. LT. air. power steering. brakes. automatic. excellent condition. new tires. shocks. After 5 PM. 459-1226

CHIVELLE SS. 1973. 4 speed. new tires. \$2,000. After 6 PM. 534-8557

VEGA 1974. station wagon. Oregon. 4 speed. 8,000 miles. Air. Loaded. \$2,950. 651-3497

CHEVELLE 1973. SS. 454. power steering. brakes. automatic. AM-FM stereo. \$2,300. 728-2545. 728-1653

VEGA 1973. 17,000 miles. Air. am. automatic. Many extras. call after 5 PM. 455-3940

VEGA HATCHBACK. 1974. 2 door. under 8,000 miles. hydramatic. steel belted tires. AM-FM radio. sports decors with sports mirror. \$2,600. 422-3255

CHEVROLET 1974. Caprice 3 seat wagon. Executive car. air. rack. extras. Clean. \$4,100. 427-3778

MONTE CARLO 1974. vinyl top. power brakes. steering. air. AM-FM. 8,900 miles. excellent condition. 264-1644

VEGA 1972. Hatchback. new tires. stereo. \$950. 474-2296

860 Chevrolet

VEGA. 1974. Hatchback. 3 speed. radio. Excellent condition. \$1,995. Call Mr. Huff before 5 PM. 476-7777

MONTE CARLO 1973. Landau. low mileage. air conditioning. AM-FM tape. Many other extras. Best offer. 425-2991

BLAZER 1974. 4 speed Cheyenne. \$4400. 457-1263

NOVA Plus 1973. A-1 condition. 350 V-8. automatic. power steering. low mileage. After 5 P.M. 349-5576

MONTE CARLO 1970. automatic. air. vinyl top. many extras. good condition. \$1,450. 474-1473

MONTE CARLO 1974. antique white. vinyl white roof. dark red cloth. power. air. hydramatic transmission and turbo fire 400 engine. GM Executive car. \$2,650. 261-6958

IMPALA 1970. 2 door. air. power steering. new brakes. shocks. muffler. Very good tires. Top condition. \$995. 453-7302

VEGA 1974. GT. Hatchback. clean. low mileage. 425-7254

VEGA 1974. Wagon. 4 speed. AM-FM radio. Other extras. \$2,500. 652-0987

CHEVROLET Vega. 1974. Hatchback. excellent condition. low miles. \$1,975. 421-5937

CHEVELLE 1974. Malibu Classic. Coupe. excellent condition. Always garaged. Low mileage. many extras. 642-3377

CHEVROLET 1974. Caprice 3 speed wagon. Executives car. air. rack. extras. Clean. \$4,100. 427-3778

CAMARO 1975. LT. automatic. air. AM-FM. Loaded. \$4,700. 464-2364

862 Chrysler

CHRYSLER 1966. new exhaust. \$115. 478-0656

NEWPORT 1966. 4 dr. power steering. brakes. green Good condition. \$350. After 3 PM. 476-7541

CHRYSLER 1969. station wagon. full power. no rust. runs good. \$425. 453-2424

CHRYSLER 1967. New Yorker. air. power steering. brakes. \$250. 255-5917

NEWPORT 1969. 2 door. 54,000 miles. Power steering. brakes. hardtop. \$500 or best offer. PA 1-1343

Economy Champs '74 - '75 DUSTERS FROM \$2,795

'75 FURY FROM \$2,995

CHRYSLER CORDOBA FROM \$4,295

FREE GAS 10 gallons free if we can't beat your best deal.

DAMERON CHRYSLER-PLYMOUTH 29301 Grand River 476-7900 KE1-8200

NEWPORT 1965. 4 door. automatic transmission. power steering. 40,000 miles. Excellent condition. \$700. 349-3793

TOWN & COUNTRY 1971. Air. power. Good condition. \$1,495. 626-9129

VEGA 1974. Estate wagon. Air. good conditioning. reasonable. Call be seen in Pontiac. Call evenings. 1-628-3134

NEWPORT 1967. radio. power steering. power brakes. owner. \$250. 851-1206

DODGE 1967. 6 cylinder. automatic transmission. No rust. 4 new tires. Asking \$425. Tyne Sales. 455-5566

DODGE 1969. Polar. 2 door hardtop. vinyl roof. power steering. brakes. shocks. excellent condition. One owner. \$700. 421-8660

DODGE 1974. Monaco. 2 door hardtop. automatic. power steering. brakes. windows. air. AM-FM stereo. \$2,975. 851-2367

Van. A 100. 1967. 225. 6 cylinder. standard transmission. completely rebuilt. 682-0972

DODGE 1965. Excellent shape. Good tires. \$275. 532-3758

CHARGER 1970. Power steering. brakes. 46,000 miles. Runs good. \$925 or best offer. 522-4662

GRAND OPENING SPECIAL! 1974 Dodge Monaco. 2 door hardtop. 3 way power. factory air. radio. whitewalls. 9,000 actual miles. one owner new car trade. 30777 Plymouth Rd. 525-5000

ROLLIE BARRETT 30777 Plymouth Rd. 525-5000

DART 1970. Swinger. 6 cylinder. automatic. power steering. defogger. sharp. \$1,050. 626-2853

Inventory Reduction Sale! 100 CARS MUST GO! WE HAVE A SURPLUS OF ALL MODELS. SOMETHING TO REDUCE THIS INVENTORY. THAT'S WHY WE'RE CUTTING OUR PRICES. THAT'S HOW YOU CAN SAVE AS MUCH AS \$700! FREE LOANERS AVAILABLE

JOE HANEY DATSUN 372-1777 15200 GRATUIT. 3 BLOCKS SOUTH OF 8 MILE

864 Dodge

CHARGER 1968. 318. power steering. power brakes. \$550. 522-5463

DEMON 1971. economy transportation. 3 speed transmission. good mechanical condition. \$955. 626-5393

CHALLENGER 1971. 2 door vinyl hardtop. automatic console. power steering. brakes. 43,000 miles. \$1,500. 422-1931

CHARGER 1972. power disc brakes. power steering. air conditioning. vinyl top. bucket seats. fm stereo. good condition. one owner. 557-2391

866 Ford PINTO 1971. 2 door. automatic. radio. \$850. 477-7645

GALAXIE 1966. new exhaust. new front tires. Lincoln Continental interior. \$1,775. After 7 PM. 642-5258

MAVERICK 1970. 6 cylinder. automatic. 2 door. Burnt orange. black interior. Cheap. Tyne Sales. 455-5566

MAVERICK 1970. Grabber. automatic. low mileage. very good condition. priced to sell. 522-5664

GRAN TORINO 1974. 4 door. V8. full power. AC. only 9,000 miles. Excellent condition. 851-3634

PINTO 1973. Fine condition. Low mileage. \$1,050. After 5 PM. 644-0667

LTD 1969. power steering. AM-FM. good condition. \$325. After 5 PM. 459-9855

FORD 1967. Galaxie 500. Good shape. \$225. Call. 474-0922

GRAND TORINO Sport 1972. loaded. red. option full. \$2,100. 681-9172

FORD 1969. Small V8. automatic. 2 door. Power steering. and power brakes. New muffler. brakes. and tires. Excellent condition inside and out. \$575. 459-3778

1973 TORINO Gran Sport. power and air. extra clean. 16,000 actual miles. Free 12 month warranty. Priced to sell. 476-7541

CHRYSLER 1969. station wagon. full power. no rust. runs good. \$425. 453-2424

MUSTANG 1971. Grande. 302 V8. automatic. air. stereo. power engineering and brakes. fine rubber. engine just tuned. clean as a whistle. Private. \$1,495. 647-8233

PINTO 1972. good condition. Blue with white interior. 476-7755. 15.5 PM. After 6 PM. 455-7967

Thursday, May 1, 1975

866 Ford
WANT A USED CAR YOU CAN DEPEND ON? You'll find it at USED CAR CORRAL. For many years we've been providing value in used cars. And we'd like to please you. Stop in today to see the low, low price on our used cars.
USED CAR CORRAL
30121 Ford Rd., Garden City 261-3551

FORD 1971, 5 passenger window van, V8, automatic, \$2900. 422-4106
PINTO, 1971, 2000 engine, 4 speed, AM-FM stereo, tires, \$900. 353-3826
LTD, 1973, Country Squire, Station Wagon, Fully equipped, excellent condition, and mileage. 474-5385
FORD 1974, Galaxie 500, 2 door, hardtop, full power, AM-FM stereo, air conditioning, 12,000 miles. 628-2937
PINTO 1972, excellent condition, low mileage, automatic transmission, radio. Call 644-3096
FORD 1973, LTD 2 door 400 V-8, air, vinyl top, opera windows, steel radials, clean, \$2600. 455-0520
MUSTANG, 1968, automatic, excellent running condition. New brakes, extras \$550 or best offer. 476-5108
MACH 1 1971, metallic silver, very classy, 302 automatic, power steering, brakes, air, tape deck, new mag & tires. Excellent condition. \$2,000 or best offer. KE 1-0069
LTD 1973, Brougham, stereo, power pack, 30,000 miles. Excellent condition. Call between 5 PM & 8 PM. 422-3790
FORD 1970 LTD station wagon, air conditioning, power, call 552-3373

870 Jeep
JEEP COMMANDO, 1968, V-8 automatic, power angling blade snow plow. Runs good. \$1350. 349-7893
JEEP 1973, CJ-5, 4 wheel drive, 6 cylinder, standard shift, 27,000 miles. AM-FM radio, like new. \$3,295. Art Moran Pontiac. 353-9000
BRONCO 1969, excellent condition, \$1,900 or best offer. 453-9055

872 Lincoln
MARK IV, 1973, metallic blue, black leather interior. Private owner, low mileage. Excellent. 522-7635
CONTINENTAL 1960 Mark V. Superior and original condition. \$1,600 or best offer. 846-4286
1974 LINCOLN Town Car, fully equipped, low mileage, very clean, factory warranty. Buy now and save.
HINES PARK
LINCOLN MERCURY
ANN ARBOR RD. AT HAGGERTY 453-2424 425-2444
LINCOLN Continental 1971 4 door, air conditioning, cruise control, power windows, stereo, etc. A beautiful car. \$2500. Evenings... 477-8210

874 Mercury
MERCURY 1967 4 door, good transportation, terrific engine, \$250. Three tires like new. 476-5412
CAPRI 1973, V6, Ziebart, \$2000 or best offer. Evenings, Ann Arbor. 793-6340
MARQUIS 1969 Colony Park wagon, fully equipped, air, stereo, rear seats, etc. \$855. 478-9065
MONTEREY 1967, V8, 4 door, vinyl top, tilt wheel, Lime Frost, good transportation, \$150. 626-3759

874 Mercury
MONARCH 1975, automatic transmission, power steering, power brakes, vinyl top, white sidewalls, electric rear defroster, body side molding, 75000 miles. Must sell. 425-8140
COUGAR, 1971, auto, power, power steering, stereo, de-fogger, tinted windows, after 6 PM. 647-3773
CAPRI's, '72's, '73's & '74's, 4 cylinder & 6 cylinder, low mileage. EXTRA SHARP! Free 12 month warranty. Priced to sell. \$2,195.
HINES PARK
LINCOLN MERCURY
ANN ARBOR RD. AT HAGGERTY 453-2424 425-2444
COUGAR, 1967 XR7, \$200. 421-1186
CAPRI, 1972 V-6 automatic, sun roof, decor group, power brakes, FM stereo tape, \$2,100. 851-1725
COMET 1966 4 door, 67,000 miles, new tires, looks good, runs good. \$300. 851-4832
COMET 1972 2 door, V-8 automatic, Factory air, power steering, radial tires. Custom interior and exterior options. AM-FM radio, 12,500 miles. Clean. \$2,000. 631-5778
CAPRI 1972, excellent condition. Good mileage. \$1600. 644-8964
COMET 1973 4 door, automatic, 6 cylinder. Radio. Power steering. Excellent condition. 13,300 miles. \$1,995. 455-8091
1971 COUGAR XR-7, power and air, extra sharp and clean. Free 12 month warranty. Buy now and save. \$2,195.
HINES PARK
LINCOLN MERCURY
ANN ARBOR RD. AT HAGGERTY 453-2424 425-2444
MERCURY 1972 Cougar, AM tape deck, new whitewalls, good shape. \$1875. Call before 3 PM. 261-5215
COUGAR 1970, XR7, Excellent condition, green black vinyl top. \$1400. 532-4243
COUGAR, 1971, like new, new exhaust, disc brakes, power steering, brakes, only \$1850. 522-6328
COUGAR XR-7 1974, air conditioning, power steering & brakes, steel belted radials, radio, rear window defroster. \$3800. 851-3319
MARQUIS 1969 Brougham, 4 door, air, after 6 PM. 851-0826

876 Oldsmobile
OLDS 98, 1973 station wagon, 9 passenger, power brakes, steering, windows, \$5,000 miles. Good condition. \$2550. Can be seen at Shell station, Long Lake & Telegraph Rd. Call 8-5PM. M14-7727
TORONADO, 1973, low mileage, loaded. Must sell. \$3200. or best offer. 557-4513
CUTLASS 1973 Supreme 2 door hardtop, Factory air, power steering, vinyl top. Undercoated. Low mileage. One owner. Excellent condition. \$2,900. 427-8894
REGENCY, 1975, sticker price, \$8,184. Loaded. Stereo, air, tilt wheel, cruise, power antenna, monitors, many extras. Sacrifice, \$5975 or best offer. After 6 PM or all day weekends. 636-2519
OMEGA 1974, 2 door, 350 V-8, automatic, power steering, disc brakes, tilt wheel, tinted glass. GM radials, 12,000 miles. \$2,600. 887-9752
DELTA 88, 1971 4 door, air, great. 647-4094
CUTLASS 1974 coupe, Vinyl top. Power steering. Disc brakes. 30,500 miles. Asking \$2,475. 357-4365
'73 CUTLASS
2 door hardtop, V-8, automatic, power steering, power brakes, air conditioning, AM-FM radio, vinyl top with moon roof. \$2,995.
OPEN SATURDAY
TOM SULLIVAN
VOLKSWAGEN
25400 W. 8 Mile 353-6900
OLDS, 1969, Delta 88, 4 door hardtop, power steering & brakes, automatic, factory air. \$855. 474-1103

876 Oldsmobile
REGENCY 98, 1975, Coupe, 1,700 miles, loaded. List \$7,900, Asking \$6,395. Will accept trade. 626-5356
CUTLASS SUPREME 1970, power steering, brakes, air, 455 2 barrel engine, \$1200. 455-6575
OLDSMOBILE 1970 Delta 88 2 door hardtop, full power, air conditioning. \$875. Tyme Sales. 455-5566
OLDSMOBILE 1970, Delta 88, 2 door, power steering, brakes, windows, doors, and seat. New battery and new front tires. \$850. After 6 PM. 646-7189
OLDS 98, 1973, new tires, new shocks, low mileage, wife's car. \$2,600. 549-5079

If you are a resident of, or employed in Farmington or Farmington Hills, I will sell you a 1975 Oldsmobile either factory ordered or out of stock for \$85 over dealer invoice.
CALL DON MAC DONALD
ROSEDALE
Oldsmobile
272-6212

BEFORE YOU BUY!

1973 DODGE MONACO
2 door, hardtop, triple block, stereo, factory air, power steering, power brakes, power windows, power seats, road wheels, whitewalls, nicest anywhere!
\$2,595

1971 MERCURY COLONY PARK
10 PASSENGER STATION WAGON. Automatic, power steering, power brakes, power windows, factory air, like new whitewalls, only
\$1,895

1973 PONTIAC GRANDVILLE
4 door, hardtop, full power, factory air, AM/FM road wheels, vinyl roof, sharp!
\$2,995

1972 CHRYSLER NEWPORT ROYALE
2 door, hardtop, bronze with light beige interior, automatic, radio, power steering, power brakes, whitewalls, factory air, only
\$1,795

1973 DODGE COLT GT
2 door, hardtop, red, black and white buckets, 4 speed, radio, whitewalls.
\$2,195

1973 DODGE TRADESMAN VAN B-100
Automatic, power steering, power brakes, radio, red and ready!
\$2,695

CRESTWOOD DODGE
32850 FORD ROAD AL DITTRICH, PRESIDENT 421-5700
BETWEEN WAYNE AND MERRIMAN ROAD

SHARP! 1 OWNER CARS

1974 MUSTANG II \$2,795
2 door, hardtop, automatic, power steering, vinyl roof, AM/FM radio & stereo tape & rustproofing, 11,000 miles.

1972 DUSTER \$1,895
6 cylinder, automatic, radio, whitewall tires, low miles. SHARP!

1972 CHEVELLE MALIBU \$2,195
2 door, hardtop, automatic transmission, power steering, vinyl roof, tinted glass, one owner, low miles.

1973 CHRYSLER NEWPORT \$2,595
2 door, hardtop, air, automatic transmission, power steering, power brakes, vinyl roof, tinted glass.

1974 DUSTER \$2,695
225, 6 cylinder, automatic transmission, power steering, bodyside moldings, 7,100 miles.

1972 FORD GRAND TORINO STATION WAGON \$2,295
with factory air, automatic transmission, power steering, tinted glass, one owner. SHARP!

CHRYSLER Plymouth
A NAME YOU CAN TRUST
111 ANN ARBOR RD. (M-14) & LILLEY WEST OF NEWBURGH RD. PLYMOUTH BRANCH 453-2255

BOB SAKS OLD SMOBILE

Why is BOB SAKS #1 OLDS DEALER in the Detroit Area
In Retail Sales for February & March 1975
HERE'S WHY!

74 Company Cars DELTA 88s
Turbo Hydramatic, Power Steering, Power Brakes, Radio, Air, Low Miles. Several to Choose from. Stock 48
\$3990

New '75 CUSTOM CRUISER
9 Passenger Wagon, Power Door Locks, Whitewall Tires, Radio, Luggage Rack AIR CONDITIONED!
\$5445

New '75 DELTA 88
Turbo Hydramatic, Power Steering and Brakes, Radio, Whitewall Tires, Stock 1089
\$4048

New '75 CUTLASS
Turbo Hydramatic, Power steering, Power Brakes, Steel Belted Radial Whitewall Tires, Radio, Factory Air, Stock 721
\$3983

TIACRES OF FACILITIES--4 SOUTHERN BUYERS ON PREMISES. HURRY! BRING YOUR WIFE AND TITLE DISTRIBUTORS FOR DAYTON TIRES

GRAND RIVER AT OAK RD. 2 MILES WEST OF FARMINGTON CALL US ON THE
SAKS-A PHONE 478-0500
OPEN MON. AND THURS. TIL 9:00 DISTRIBUTORS FOR THE BRICKLIN

\$300 REBATES AT AVIS FORD

1975 FORDS 45 TO CHOOSE FROM ON REBATES ALL MODELS AVAILABLE

Avis' continuation of the rebate program since the cessation of the factory rebate program has proven a great success to Avis Ford in the selling of new 1975 models. Those of you who have not investigated our program should do so this month if you are planning to buy a new car now or in the near future.

Woody Miller
PRESIDENT

T-BIRDS \$300

GRANADAS \$250

LTD'S - TORINOS ELITES \$200

MUSTANGS - PINTOS MAVERICKS \$100

ALL CASH REBATED CARS ARE CLEARLY POSTED IN OUR SHOWROOM
This program will be continued thru the month of May

OPEN MON. & THURS. 'TILL 9 P.M.
29200 TELEGRAPH (AT 12 MILE)
354-3000
AVIS FORD

878 Plymouth
DUSTER SALE
1975 Duster Custom Coupe, gold duster package, space pack, 1/2, 6 cylinder, automatic transmission, tinted glass, air conditioning, radio, power steering, whitewalls. #118776.
NOW \$3,946
5 other 1975 Dusters to choose from, each comparably equipped, available in various colors.
ROLLIE BARRETT
30777 Plymouth Rd. 525-5000

878 Plymouth
DUSTER SALE
1975 Duster custom coupe, gold duster package, automatic, 225, 6 cylinder, hood release, color stripes, radio, power steering, canopy roof, whitewalls. #131109. WAS \$4,065. NOW \$3,551
1975 Duster custom coupe, gold duster package, V-8, automatic, stripes, AM radio, power steering, vinyl top, whitewalls. #131112. WAS \$4,186. NOW \$3,657
ROLLIE BARRETT
30777 Plymouth Rd. 525-5000

THERE IS A REASON #1 FORD DEALER FOR 8 CONSECUTIVE YEARS

STARK HICKEY SEZ: ANNIVERSARY SPECIAL

'75 MAVERICK
6 Cyl., Radio, Low Mileage, Factory Official Car, Std. Shift.

\$2695

ALSO A FEW OTHER FACTORY OFFICIAL CARS AVAILABLE AT SIMILAR SAVINGS

50th YEAR OF BUSINESS

AND BECAUSE OF YOUR FAITHFUL PATRONAGE, WE HAVE BECOME THE

#1 FORD DEALER

WE MAKE HOUSE CALLS

STARK HICKEY WEST
KE 8-6600 **FORD**
24700 W. 7 Mile Rd. at GRAND RIVER

1971 BUICK LASABRE
2 door, hardtop, mint condition, full power, air conditioning, only 40,000 miles. This week's special.
\$1,795

1971 FORD LTD BROUGHAM
4 door, power steering, power brakes, air conditioning, dark blue, blue vinyl roof. Full Price.
\$1,795

1972 FORD GRAN TORINO
Sport, power steering, power brakes, air conditioning, AM/FM stereo, red with black bucket seats. Like new inside and out. Full Price.
\$2,395

1973 CONTINENTAL
2 door, full power, air conditioning, AM/FM stereo tape, Gold with tan leather interior, 29,000 actual miles.
SAVE!

1971 MARQUIS BROUGHAM
4 door, full power, AM/FM stereo, air conditioning, showroom new, only
\$1,795

1972 MERCURY MARQUIS BROUGHAM
4 door, full power, air conditioning, AM/FM stereo, twin comfort seats, gold with dark brown, vinyl roof. Full price **\$2,295**

12,000 miles, 12 month factory warranty available on all '72 through '74 Mercury and Lincoln. Ask us about the finest warranty available anywhere.

MULLIGAN'S OF GRAND RIVER
20201 Grand River Near Evergreen **KE 2-4004**

'75 MERCURYS and LINCOLNS COST LESS AT...STU EVANS

WE ALSO HAVE A FINE SELECTION OF SAFE BUY USED CARS!

1973 OPEL STATION WAGON
Radio, heater, whitewalls, you'll really save the gas!
\$1,695

'70-'74 FORD & MERCURY WAGONS
Ideal for travel. Each car equipped differently.
SAVE

1973 ELDOARDO CONVERTIBLE
Loaded, only 20,000 actual miles, truly a must see car!
SAVE

1972 VOLVO 164 E
Automatic transmission, 4 door, air, full power, like new, an excellent buy.
\$2,995

1974 MERCURY MARQUIS BROUGHAM
Low mileage, factory air conditioning, just like new, hurry on this!
\$3,695

1970 MARK III
Very, very sharp! Loaded and ready to go.
SAVE

1974 BUICK REGAL
This car is a gorgeous one. You must see it to appreciate. This one should sell fast!
\$2,695

1973 MAZDA RX-2
4 speed, radio, heater, excellent gas saver only
\$1,795

"GET OUR DEAL BEFORE YOU BUY AND SAVE \$\$\$"
STU EVANS
32000 FORD ROAD (Just W. of Merriman)
LINCOLN MERCURY 425-4300

878 Plymouth
BARRACUDA 1971, low mileage, 3 speed, tape deck, steel belted radial tires, 6 cylinder, \$950. 427-0994
Vega Hatchback, 23,000 mi \$1195
70 Ford LTD Wagon \$995
71 Ford Torino 2 dr. \$1,095
69 Chevy 1/2 ton pickup 6 cyl. std shift \$995
72 Ply. Satellite, V-8 air, red \$2,195
71 Ply. Duster, 6 auto, ps FEISTER \$1,295
CHRYSLER-PLYMOUTH 37401 Ford Rd. at Newburgh 721-2400

878 Plymouth
GRAND OPENING SPECIAL! 1974 Satellite Sebring Plus, 2 door hardtop, red with white vinyl top, 3 way power, AM-FM stereo, factory air, rally wheels, 11,000 miles. One owner.
MUST SEE TO BELIEVE!
ROLLIE BARRETT
30777 Plymouth Rd. 525-5000

878 Plymouth
SATELLITE, 1973, plus, power steering, power brakes, air, rear de-fogger, sun roof, rally wheels, \$2,595.
GOLD Duster 1973, 6 cylinder, automatic, power steering, good tires, snow included. AM-FM stereo. Clean \$2,000. 422-4705
DUSTER, 1974, factory air, 6, automatic, power steering, vinyl roof. Excellent. \$2675. 478-0456
SATELLITE, 1972, excellent condition, no body rust, new tires, radio, power steering, air, 30,000 miles. Clean \$2,000. 645-0416

878 Plymouth
CAR CLEARANCE
73 Ford Police Car, auto, air \$1,295
72 Duster, 6 auto, ps \$1,495
72 Chrys Newport, air \$1,989
71 Chrys 300, pb, ps \$1,295
72 Duster, auto, power \$1,337
73 Buick 225, loaded, air \$2,774
73 LeBaron Imperial hi \$2,981
73 Dameron Chrys Ply Gr'd River at Middlebelt 478-7900
PLYMOUTH 1973, 4 door, power steering, brakes, air, heavy duty suspension, 400 CID engine, good rubber, new snow tires. \$900. After 5. 349-3284
DUSTER 1974, Red, black vinyl top. Custom interior. 6 cylinder, automatic. Power steering. \$2,750. 399-6546

878 Plymouth
GRAND OPENING SPECIAL! 1974 Satellite Sebring Plus, 2 door hardtop, red with white vinyl top, 3 way power, AM-FM stereo, factory air, rally wheels, 11,000 miles. One owner.
MUST SEE TO BELIEVE!
ROLLIE BARRETT
30777 Plymouth Rd. 525-5000

YOU CAN GET A DETROIT DEAL minutes from home.

DON MASSEY CADILLAC NOW HAS OVER 300 NEW AND PRE-OWNED CADILLACS IN STOCK AND WE'RE DEALING! Here are a few examples:

1972 CADILLAC COUPE DEVILLE
Blue metallic, white vinyl roof, white leather, completely loaded. **\$3,495**

1973 CADILLAC SEDAN DEVILLE-4 Door
3 of these beautiful locally owned luxury cars from **\$4,595**
See other beautiful one owner trades. 12 month, 12,000 mile factory warranty on most '72s and newer.

DEMO SALE NOW IN PROGRESS!

DON MASSEY Cadillac
684 Ann Arbor Rd., Plymouth Phone: 453-7500

SUPER SAVINGS "DOLLAR FOR DOLLAR YOUR BEST VALUE"

SOMETHING REALLY WORTH SEEING!

NEW-USED-DEMO SALE

1/2 MILLION \$ COMBINED NEW & USED CAR INVENTORY

IMMEDIATE DELIVERY OPEN SATURDAYS

ON THE SPOT FINANCING

WARRANTY
VW's Security Market Is World's Most Advance

ALL NEW DASHER

STANDARD BEETLE

FREE LIFE TIME COMPUTER DIAGNOSIS

7 YR. 70,000 MILE GUARANTEE RUSTPROOFING WARRANTY

QUALITY
Years of Engineering Provides Superb Quality

SERVICE PARTS & BODY SHOP

LIVONIA VOLKSWAGEN Inc.
34501 PLYMOUTH RD. (Between Wayne & Farmington Rds.) 425-5400

14C* (R,W,G-12C)

878 Plymouth
ROAD RUNNER, 1971, automatic, power steering, brakes, Excellent condition. 383 engine. 427-0158

DATSUN SAVES!

E.P.A. RATES

DATSUN B-210

#1

39 M.P.G.



APRIL GREMLIN

SELLebration

This month only

as low as \$2695

FIESTA AMC JEEP

1205 Ann Arbor Road • Plymouth • 453-3600



WELCOME! GENE SALVATORE

to

GENE MEROLLIS CHEVROLET

"NEW FLEET & LEASING MGR."



GENE MEROLLIS CHEVROLET

31850 Ford Rd. 427-6200

1 Blk W. of Merriman Garden City

878 Plymouth
FURY III, 1973, 2 door, all power, air, good condition. \$1800. 642-7962

880 Pontiac
TEMPEST convertible, 1966, \$150. 722-4107

PONTIAC 1963 Safari. Excellent condition. Great transportation. Best offer over \$200. 335-7396

PONTIAC 1973 Catalina, 2 door, air, power, low mileage, excellent condition. \$2250. 332-3216

GRAND PRIX 1974, white w/wh white vinyl roof and seats, blue appointments, fully equipped, excellent condition, 9,000 miles. \$4100. 642-6499

SPECIAL SALE

1975 PONTIAC CATALINA Coupe. Office's car. 4,500 miles, factory air conditioning, AM-FM radio, power steering, power brakes, vinyl roof. Special trim. 60-40 split seat. Save hundreds on this like new bargain. We're only asking \$4,495

BOB SELLERS PONTIAC LOW OVERHEAD EQUALS LOW PRICES

22520 Grand River KE5-7600

TEMPEST, 1964 convertible, light blue, power steering, \$150. 533-7496

PONTIAC 1973 Ventura, 2 door, 6 cylinder automatic, original owner, good condition. \$1550. GR 4-1692

1973 GRAND AM Coupe, air conditioning, steel belt radial tires. Pontiac's top of the line mid-size personal car. Special suspension. See this one, only \$2,995

BOB SELLERS PONTIAC LOW OVERHEAD EQUALS LOW PRICES

22520 Grand River KE5-7600

880 Pontiac
GRAND AM 1974, Blue, Air, stereo, steel radials. Power windows. More. \$3,950. 644-3218

CATALINA 1969. Power steering, power brakes, wife's car. \$445 or best offer. 375-9125

LE MANS Sport 1971, air, power steering, power brakes, bushes, low mileage, mint condition. \$1750. 459-9396

PONTIAC 1974 Firebird Trans Am, 4 speed, loaded. \$4,300. 576-1659. LI 3-5138

CATALINA, 1967, low mileage, no rust, clean. After 5 PM. 271-6011

CATALINA 1968, 2 door hardtop, power steering, power brakes \$550. After 5pm. 477-5419

1968 FIREBIRD

6 cylinder, automatic transmission, power steering, radio, good tires. Real clean car. Asking \$1,195

BOB SELLERS PONTIAC LOW OVERHEAD EQUALS LOW PRICES

22520 Grand River KE5-7600

PONTIAC 1968, hardtop, 59,000 miles, excellent condition, best offer takes. 647-5368

1973 CATALINA 2 door hardtop, AM-FM radio, factory air conditioning, power steering, power brakes, radial tires, low miles, asking \$2,350

BOB SELLERS PONTIAC LOW OVERHEAD EQUALS LOW PRICES

22520 Grand River 532-8720

GRAND PRIX 1974. Buy your wife something nice, she'll love you for it. Every option. Immaculate. Negotiable. 368-3564 or 491-1390

TEMPEST 1968. Radio, heater, air, power steering. New tires. Zebra-tinted. \$590. Sat. Sun only. 646-5493

880 Pontiac
LE MANS 1974 Sport coupe. Many extras. Excellent condition. Best offer. 325-6464

BONNEVILLE, 1966, power windows, brakes, steering, air, cruise control. Needs some work. \$195. Call after 5PM. 455-9523

TEMPEST 1968, V-8, automatic, 2 door. Power brakes, steering, Radio. Clean. No rust. \$495. 261-8928

LeMANS 1969, power steering, power brakes, air, automatic 350 V-8, vinyl top, \$795. 626-1780

74 LUXURY LeMANS

2 door, 13,000 miles, radio, heater, automatic transmission, 350 c.u. V-8 engine, power steering, brakes, factory air conditioning, vinyl roof. Showroom fresh. We're only asking \$3,595

BOB SELLERS PONTIAC LOW OVERHEAD EQUALS LOW PRICES

22520 Grand River KE5-7600

GRAND PRIX, 1974, silver, black vinyl top, Power windows-doors. AM-FM, 12,500 miles. \$4150. 425-8730

CATALINA 1974, air, RTS, radio, 11,500 miles, vinyl top, \$3400. 255-9783

LE MANS 1973, automatic, V-8, automatic, air conditioning, tinted glass, vinyl top, \$2895, after 6:30 PM. 459-1804

882 Thunderbird

T-BIRD 1972, air, AM-FM. Full power, excellent condition, low mileage. \$2900. 476-2116

884 Volkswagen

VOLKSWAGEN 1974, Super Beetle, black, loaded, 5,000 miles. 291-7000

VW 1967 CAMPER, AC - DC refrigerator, Michelin tires, radio. Pop top. 522-3834

884 Volkswagen
USED CAR CLEARANCE SALE

SAVE NOW! PLUS ECONOMY!

Most Models In Stock OPEN SATURDAY

LIVONIA VOLKSWAGEN 34501 Plymouth Rd. Livonia 425-5400

VW 1973 Super Beetle, AM radio, low mileage. \$1850. 537-6594

VW CONVERTIBLE, 1969, good shape, new front brakes, new muffler, good running condition. \$825 or best offer. 699-5361

GRAND OPENING SPECIAL! 1973 Super Beetle, sunroof, 4 speed, AM-FM radio, orange, 23,000 miles. ONE OF A KIND-MUST SEE

ROLLIE BARRETT

30777 Plymouth Rd. 525-5000

884 Volkswagen
VW 1974 Beetle. Excellent condition. Best offer. Call after 4 PM. 477-4261

VOLKSWAGEN, 1971, convertible, yellow. New paint, black top. AM-FM. Recent tune-up. Good tires. Excellent Maintenance. \$1450. 646-2721

VW 1971 Type 3. New engine and trans. Sharp. Must sell. Best offer. 425-1634

VW 1974, Super Beetle, black, loaded, 5,000 miles. \$3,500. 791-2420, 291-2420

VW 1973, Super Beetle, automatic, defogger, radio, yellow, excellent condition. \$1900. After 5 PM. 476-1404

'71 VW CAMPER

Pop top, excellent condition. 41,000 miles. OPEN SATURDAY

TOM SULLIVAN VOLKSWAGEN 25400 W. 8 Mile 353-6900

VW 1968, automatic, excellent condition. \$675. 422-3342

VOLKSWAGEN 1968, automatic stick shift, rebuilt engine. \$950. 455-1025

VW 1972, very good condition, new tires, muffler and shocks. \$1400. 464-0978

VW Van 1972, AM-FM radio, standard shift, 38,000 miles. 567-2236

884 Volkswagen
VW 1971, Squareback, FM stereo 8 track, luggage rack, sunroof, rear window defogger. Paul. 333-7021

VW 1970, bus-camper, clean and solid. \$2,000. Mark. 852-1471

SUPER Beetle, 1971, AM-FM, new muffler and front shocks. 7800 miles. \$1000. Good condition. 348-2164

VW 1973, Good condition. 30,000 miles, good tires. Best offer. 427-7037

VW camper 1972, Michelin radials, am-fm, new brakes, exhaust. \$2800. After 5 P.M. 349-8272

VW 1968, one owner, runs good. 74,000 miles, snow tires, luggage rack. \$790. 522-2229

WE BUY QUALITY USED CARS ALL MAKES

1974 CUTLASS SUPREME

Automatic, power steering, power brakes, radio, factory air, vinyl top. \$3,695

1974 VEGA SPIRIT OF AMERICA

4 speed, AM-FM stereo, like new. \$2,495

1975 PONTIAC SPORT LeMANS COUPE

Automatic, power steering, power brakes, AM/FM stereo tape, factory air, 5,000 miles, triple black. \$4,495

1972 CAPRI

4 speed, sunroof. \$1,795

1974 CHEVROLET 1/2 TON SPORT VAN

10 passenger, 8 cylinder, automatic, radio, power steering, power brakes, 2 tone, 9,000 miles, new car warranty. \$3,995

1971 FORD 1/2 TON PICK-UP

V-8, automatic, power steering. \$1,295

1970 AMBASSADOR STATION WAGON

Automatic transmission, power, factory air conditioning. Extra Nice. \$1,095

TENNYSON CHEVROLET

32570 PLYMOUTH RD. 425-6500

NEW NEW

1975 Pinto SEDAN

\$2,495



PLUS-TRANS.-PREP.-STATE & LOCAL TAXES & LICENSE

OPEN SATURDAYS
BILL BROWN FORD

32222 Plymouth Rd.

Livonia

421-7000

937-0900

THERE'S NOTHING AS SPECIAL AS THE ALL-AMERICAN BUY!

COURTEOUS TREATMENT • NO HIGH PRESSURE
BARGAIN PRICES • SERVICE AFTER THE SALE

THE ALL-AMERICAN BOYS HAVE A SPECIAL PURCHASE FOR YOU

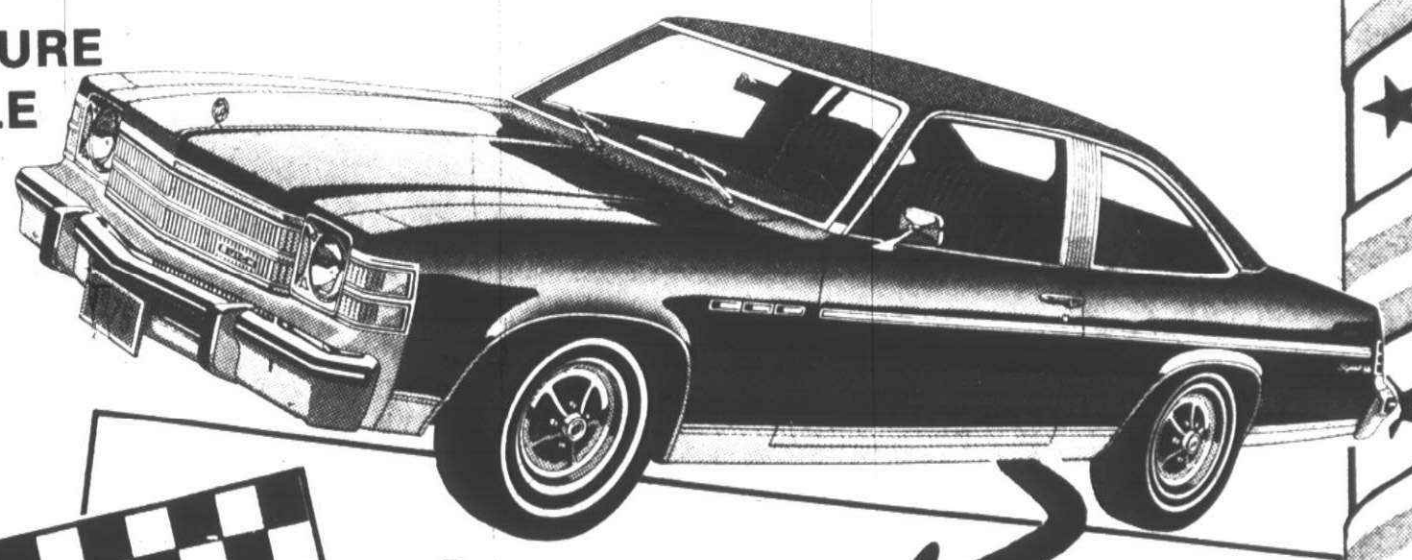

DROP THIS BY NOW! — YOU MAY BE A WINNER!

Win a Buick, Leader at Indy

ENTRY BLANK

Name _____
Address _____
City _____ Zip _____
State _____
Phone _____

Chances for winning are determined by the number of entries.

TURN IN TO SALESMAN

To enter your Metro Buick Dealers "Buick Indy" Sweepstakes fill out this entry form and give it to a salesman.

Name _____ Phone _____

Address _____ State _____

City _____ Second Car: _____

Car Now Owned: _____ Make _____ Year _____

Body Style _____

1975 COMPANY CARS!

10 BUICK CENTURY CUSTOMS
8 cylinder, automatic, power steering, power brakes, radio, whitewalls, air conditioning, tinted glass. **\$3,998**

3 BUICK SKYLARKS
8 cylinder, automatic, power steering, power brakes, radio, whitewalls, air conditioning, tinted glass. **\$3,798**

All Cars Balance of New Car Warranty

YOU'RE SPECIAL TO US AND WE WON'T FORGET IT!

THE ALL AMERICAN BUY!

ARMSTRONG BUICK-OPEL, INC.

30500 PLYMOUTH RD., LIVONIA

"Across from Wonderland"

525-0900

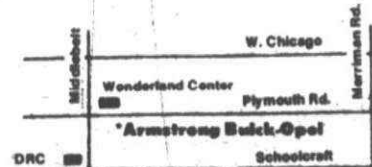

OPEN MON. & THURS. 'TIL 9:00

Thursday, May 1, 1975

*1D

312 Livonia
Idyle Wilde Tri
YOU'LL NEVER find one cleaner! Includes 2 full baths, family room with fireplace, giant country kitchen, attached garage, transferred. Asking \$46,900. Call 464-0800.

One Way
Tall Trees Plus!
1/2 acre lot in custom area. Custom built brick ranch features: family room with fireplace, 1 1/2 baths, full finished basement, 4th bedroom or den, patio. Flowless condition. Asking \$47,900. Call 464-0800.

One Way
SPRING CHALET, an extremely large home on an acre lot in lovely Livonia. 4 massive bedrooms, large family room, kitchen, 1st floor laundry, 2 full baths and a tree lined drive accents this charming Cape Cod \$48,900. Call Bel-Men's Darryl 522-3018.

DOLLAR FOR DOLLAR
Truly the best buy on the market in Livonia is this spacious 5 bedroom, 2 1/2 bath brick colonial with a first floor laundry, formal dining room, family room with natural fireplace, full basement, Florida room and attached 2 car garage. All for only \$64,900. HARRY S.

WOLFE
33235 Seven Mile 427-0733

SHARP AS A TACK
Move right into this freshly decorated brick bungalow in 10 days by assuming the mortgage on their high balance land contract. Features include a kitchen with new Solorian floor, separate dining room, full basement and garage. Asking only \$28,900.

WAITING FOR YOU!! 3 bedroom cedar sided home with full basement and 2 1/2 car garage, excellent Long Lake privileges, also Union Lake privileges. Make your appointment today! \$36,900. Immediate occupancy. 363-7117.

BACHELORS NOTE: 1 bedroom home with Cedar Island Lake privileges, full basement, garage and 120x165 ft. lot. \$18,900. 363-7117.

SHARP 3 BEDROOM home with 2 1/2 baths, many doorways and room downstairs to expand. Beautiful hillside setting on over 4 ACRES with spring fed pond and Bullard Lake privileges. A must see at \$63,900. Harland Schools. 632-7427.

WELL KEPT, and comfortable home with view of countryside, south of Fenton, just north of M-59. Has large living room, lots of nice cupboards in 9'x21'10 kitchen, 3 bedrooms and a sharp 17x22 ft. family room with fireplace plus 2 1/2 car garage. Situated on over 2 acres. See it today! \$50,500. 632-7427.

BRIGHTON AREA, sharp tri-level on large wooded lot, features fireplace in family room, blacktop drive, 4" well, gas heat, extra insulation. 1700 sq. ft. Good assumption. Newly listed at \$45,000. 632-7427.

ENGLAND REAL ESTATE
1-363-7117
3063 Union Lake Road
Union Lake
REALTORS
632-7427
12316 Highland Road
Harland

LAKE POINTE VILLAGE
CAPE COD
Beautiful 2300 sq. ft., 4 bedroom, 2 1/2 bath, brick Cape Cod. Family room with natural fireplace, 2 car attached garage, full basement, formal dining room, 18 x 12 kidney shaped patio with gas grill. Be the first to see this home. Only \$57,900. Call 453-7600.

PLYMOUTH TOWNSHIP
BE LEVEL ON A COUNTRY
Tastefully decorated brick and aluminum, bi-level featuring 4 bedrooms, 1 1/2 baths, huge 2 1/2 car garage, 20 x 18 family room, large kitchen with doorway over looking redwood deck all on a large court lot. Asking \$42,900. Call 453-7600.

CARRIAGE HILLS
WESTERN CHARM
Immaculate 4 bedroom, 2 1/2 bath, brick Colonial. The decorating is fantastic. Large family room with natural fireplace, 16 x 12 redwood deck, full finished basement, formal dining room, 2 car attached garage, excellent assumption at 7 1/2% interest rate. Asking \$53,900. Call 453-7600.

CARRIAGE HILLS
QUAD LEVEL
Spotless 4 bedroom, 2 1/2 bath brick quad level. Huge family room with natural fireplace and wet bar. 2 car attached garage, dining room, large kitchen with nook, basement, complete fenced lot, plenty of storage, excellent assumption. Asking \$51,900. Call 453-7600.

PLYMOUTH TOWNSHIP
PRICE SLASHED
Looking for a steal? Check out this 3 bedroom brick tri-level. 2 full baths, 20 x 12 family room with natural fireplace, 19 foot kitchen with built-ins, 2 car attached garage, 16 x 10 patio. Only \$36,900. Don't delay call 453-7600.

312 Livonia
EXECUTIVE RANCH
Keep cool on hot summer days with both central air and an inground pool. This spacious 3 bedroom brick ranch comes with kitchen built ins, family room and natural fireplace, full basement, cyclone fenced yard and attached 2 car garage. Asking \$58,900. HARRY S.

WOLFE
33235 Seven Mile 427-0733

PRIDE IN OWNERSHIP shines in this 3 bedroom brick split-level, 2 1/2 car attached garage, 1 1/2 baths, exceptional floor plan and modern decor. Excellent assumption. Call Bel-Men's Carol. 522-3018.

TEXAS SIZE
Custom built and on almost an acre is this brick ranch with kitchen built ins, formal dining room, new carpeting, den, natural fireplace, full basement with bath, gas heat and 2 car attached garage. Asking \$39,900. HARRY S.

WOLFE
33235 Seven Mile 427-0733

HANDYMAN SPECIAL
A natural fireplace accents the large living room in this 3 bedroom bungalow. There's a separate dining room, big kitchen with bay, and situated on over a half acre lot with trees. Asking \$21,500. HARRY S.

WOLFE
33235 Seven Mile 427-0733

EXCEPTIONAL VALUE in this aluminum home, 3 bedrooms, breezeway, attached garage, pool, lovely large lot. Owner anxious \$35,500. Call Bel-Men's Ed. 522-3018.

LIVONIA, beautiful Woodcreek Farms. Excellent condition. 3 bedroom ranch in wooded area. Large family room, first floor laundry. Many extras. \$65,900. Buyers only. 421-7098.

WAITING FOR YOU!! 3 bedroom cedar sided home with full basement and 2 1/2 car garage, excellent Long Lake privileges, also Union Lake privileges. Make your appointment today! \$36,900. Immediate occupancy. 363-7117.

BACHELORS NOTE: 1 bedroom home with Cedar Island Lake privileges, full basement, garage and 120x165 ft. lot. \$18,900. 363-7117.

SHARP 3 BEDROOM home with 2 1/2 baths, many doorways and room downstairs to expand. Beautiful hillside setting on over 4 ACRES with spring fed pond and Bullard Lake privileges. A must see at \$63,900. Harland Schools. 632-7427.

WELL KEPT, and comfortable home with view of countryside, south of Fenton, just north of M-59. Has large living room, lots of nice cupboards in 9'x21'10 kitchen, 3 bedrooms and a sharp 17x22 ft. family room with fireplace plus 2 1/2 car garage. Situated on over 2 acres. See it today! \$50,500. 632-7427.

BRIGHTON AREA, sharp tri-level on large wooded lot, features fireplace in family room, blacktop drive, 4" well, gas heat, extra insulation. 1700 sq. ft. Good assumption. Newly listed at \$45,000. 632-7427.

ENGLAND REAL ESTATE
1-363-7117
3063 Union Lake Road
Union Lake
REALTORS
632-7427
12316 Highland Road
Harland

LAKE POINTE VILLAGE
CAPE COD
Beautiful 2300 sq. ft., 4 bedroom, 2 1/2 bath, brick Cape Cod. Family room with natural fireplace, 2 car attached garage, full basement, formal dining room, 18 x 12 kidney shaped patio with gas grill. Be the first to see this home. Only \$57,900. Call 453-7600.

PLYMOUTH TOWNSHIP
BE LEVEL ON A COUNTRY
Tastefully decorated brick and aluminum, bi-level featuring 4 bedrooms, 1 1/2 baths, huge 2 1/2 car garage, 20 x 18 family room, large kitchen with doorway over looking redwood deck all on a large court lot. Asking \$42,900. Call 453-7600.

CARRIAGE HILLS
WESTERN CHARM
Immaculate 4 bedroom, 2 1/2 bath, brick Colonial. The decorating is fantastic. Large family room with natural fireplace, 16 x 12 redwood deck, full finished basement, formal dining room, 2 car attached garage, excellent assumption at 7 1/2% interest rate. Asking \$53,900. Call 453-7600.

CARRIAGE HILLS
QUAD LEVEL
Spotless 4 bedroom, 2 1/2 bath brick quad level. Huge family room with natural fireplace and wet bar. 2 car attached garage, dining room, large kitchen with nook, basement, complete fenced lot, plenty of storage, excellent assumption. Asking \$51,900. Call 453-7600.

PLYMOUTH TOWNSHIP
PRICE SLASHED
Looking for a steal? Check out this 3 bedroom brick tri-level. 2 full baths, 20 x 12 family room with natural fireplace, 19 foot kitchen with built-ins, 2 car attached garage, 16 x 10 patio. Only \$36,900. Don't delay call 453-7600.

312 Livonia
NEWLYWEDS
This 2 bedroom aluminum sided home is just great for newlyweds or retirees with a separate dining area, large carpeted living room, 2 car garage and on a 1/4 acre lot ready for a garden. Asking only \$21,900. HARRY S.

WOLFE
33235 Seven Mile 427-0733

EXECUTIVE SIZE
Just newly listed 3 bedroom brick ranch with 2 full baths, large family room with fireplace, kitchen with built ins and dishwasher, full basement and 2 car attached garage. Call now to see at \$54,900. HARRY S.

WOLFE
33235 Seven Mile 427-0733

STARTER HOME
It is a three spacious bedroom ranch with large kitchen, 20 foot living room with dining ell. This is a well maintained home and very clean. It has an attached garage and sits on a large lot. \$25,500. HARRY S.

WOLFE
33235 Seven Mile 427-0733

LIVONIA
OPEN HOUSE SUN. 2-5
3 bedroom brick ranch with full bath on main floor, finished basement with bedroom, 1/2 bath, cedar closet, rec room and utility room. Also included are central air conditioning, humidifier, built-in dishwasher, range and refrigerator completely landscaped with cement patio. Priced at \$29,990. Located at 2910 Bensinger, one block west of Inkster, 1/4 block north of 7 Mile Rd. Call for appt. DICKSTEIN & ASSOC. 527-2606.

CUSTOM RANCH
Break out the steaks. You will want to celebrate when you see this sharp, custom all brick ranch featuring 3 king size bedrooms, 22 foot kitchen with all built ins, 1st floor utility, 2 full baths, beautiful family room, paneled in barnwood and with a natural fireplace and two doorways. Central air, full basement, two car attached garage. Large lot and great assumption. \$53,900. HARRY S.

WOLFE
33235 Seven Mile 427-0733

WON'T LAST AT \$32,900
3 bedroom brick ranch. Full carpet, dishwasher, family room, full basement, 38657 Northfield, near Hix between Ann Arbor Rd. and Joy. 464-2952.

SUPER SHARP
First offering on this super sharp brick ranch complete with garage. The most beautiful recreation room you could imagine. Three bedrooms, large country kitchen, covered terrace. The luxury of central air, tastefully carpeted throughout. \$34,900. HARRY S.

WOLFE
33235 Seven Mile 427-0733

SPACIOUS LIVING
Don't miss this gorgeous home. It is an all brick three bedroom ranch with a Mother's custom kitchen with a huge dinette that opens up to a comfortable family room with fireplace, full basement and side entrance two car garage. All this on a large lot. \$38,900. HARRY S.

WOLFE
33235 Seven Mile 427-0733

FAMILY HOME
A beautiful 4 bedroom all brick ranch with formal dining room, kitchen built ins, 2 1/2 baths, center foyer entrance, completely finished basement. Inground Gunite pool. \$53,900.

WINDSOR PARK
4 BEDROOMS 2 1/2 BATHS
Elegant center entrance Colonial, spiral staircase to upstairs bedrooms, full basement, attached 2 car garage, formal dining room, family room with natural fireplace, large kitchen including built-ins. Patio with pool. Asking \$52,900. Call 453-7600.

REDFORD STARTER
Clean 1 1/2 story with full basement, 3 bedrooms, 1 1/2 car garage with covered patio, located in excellent area. Asking \$25,500. Call 522-7252.

EXQUISITE DECOR
In this plush 3 bedroom brick ranch in popular Holiday Park. 18 x 14 family room with natural brick wall fireplace, 2 1/2 car garage, full basement, solarium floor in large kitchen, carpeted thru-out. Asking \$39,900. Call 453-7600.

NOTTINGHAM WEST
EXCELLENCE IN LIVING
One of a kind custom Tudor Colonial featuring 4 bedrooms, plus den, 2 1/2 baths, 20 x 18 family room with natural fireplace, huge island kitchen with all built-ins, 1st floor laundry, full basement, 25 x 21 attached garage, professionally landscaped and decorated central air sprinkling system, 30 ft. redwood deck off kitchen, home backs up to private commons. Must see. Call 453-7600.

PICKWICK VILLAGE
1974 4 bedroom, 1 1/2 bath, brick Colonial with over 2000 sq. ft. of living enjoyment. Formal dining room, large family room with natural fireplace, 20 foot kitchen with built-ins, 2 car attached garage, full basement. Home backs up to private 3 acre commons. Shag carpeting thru-out. Asking \$51,900. Call 453-7600.

LIVONIA STARTER
Just starting? Don't pass this 3 bedroom aluminum sided bungalow, 2 1/2 car garage, carpeting, complete fenced lot low taxes. Only \$18,900. Call 522-7252.

Classified Real Estate

REAL ESTATE FOR SALE

300 Homes for Sale—
311 Oakland County
302 Birmingham-Bloomfield
304 Farmington-West Bloomfield
309 Northville-Novi
308 Rochester-Tray
306 Southfield-Lathrup
310 Homes for Sale—
312 Livonia
314 Plymouth
318 Redford
319 Westland-Garden City
320 Other Suburban Homes for Sale
330 Apts. for Sale
340 Business Opportunities
348 Cemetery Lots
352 Commercial-Industrial
322 Condominiums for Sale
324 Co-ops for Sale
344 Country Homes
326 Duplexes for Sale

REAL ESTATE FOR RENT

400 Apartments for Rent
422 Commercial—Industrial to Rent
426 Convalescent—Nursing Homes
408 Duplexes to Rent
410 Flats to Rent
414 Florida Rentals
402 Furnished Apartments to Rent
405 Furnished Houses to Rent
428 Garages to Rent
404 Houses to Rent
432 Living Quarters to Rent
418 Mobile Homes to Rent
424 Office—Business Space to Rent
420 Rooms to Rent
412 Townhouses—Condominiums to Rent
416 Vacation Rentals
434 Wanted to Rent Resort Property

312 Livonia

IMMACULATE
You will fall in love when you step inside this truly immaculate brick ranch that features three bedrooms, central air, two full baths on the first floor, family room with raised hearth fireplace, large country kitchen and sits on a quiet dead end street. Tastefully decorated with wallpaper and new carpeting. Won't last at only \$33,900. HARRY S.

WOLFE
33235 Seven Mile 427-0733

DOUBLE WING COLONIAL
An attractive five bedroom colonial or four bedrooms with a first floor study. Also features a formal dining room, a Mother's dream kitchen with all modern built ins, and cozy dinette overlooking spacious family room with brick wall fireplace with doorway to patio. A full basement and two car garage which is attached and a first floor laundry. \$62,900. HARRY S.

WOLFE
33235 Seven Mile 427-0733

TREES TREES TREES
A country setting. The towering trees and nearly 1/2 acre provide a beautiful setting for this custom built brick colonial. Excellent condition, four bedrooms, 2 1/2 baths, formal dining room, the kitchen is a dream, 22 foot paneled family room with fireplace, plus finished rec. room, attached two car garage. The ultimate in living is reached from the rear garden patio overlooking an inground custom heated gunnite swimming pool. Many convenient extras. \$68,900. HARRY S.

WOLFE
33235 Seven Mile 427-0733

WON'T LAST AT \$32,900
3 bedroom brick ranch. Full carpet, dishwasher, family room, full basement, 38657 Northfield, near Hix between Ann Arbor Rd. and Joy. 464-2952.

SUPER SHARP
First offering on this super sharp brick ranch complete with garage. The most beautiful recreation room you could imagine. Three bedrooms, large country kitchen, covered terrace. The luxury of central air, tastefully carpeted throughout. \$34,900. HARRY S.

WOLFE
33235 Seven Mile 427-0733

SPACIOUS LIVING
Don't miss this gorgeous home. It is an all brick three bedroom ranch with a Mother's custom kitchen with a huge dinette that opens up to a comfortable family room with fireplace, full basement and side entrance two car garage. All this on a large lot. \$38,900. HARRY S.

WOLFE
33235 Seven Mile 427-0733

FAMILY HOME
A beautiful 4 bedroom all brick ranch with formal dining room, kitchen built ins, 2 1/2 baths, center foyer entrance, completely finished basement. Inground Gunite pool. \$53,900.

WINDSOR PARK
4 BEDROOMS 2 1/2 BATHS
Elegant center entrance Colonial, spiral staircase to upstairs bedrooms, full basement, attached 2 car garage, formal dining room, family room with natural fireplace, large kitchen including built-ins. Patio with pool. Asking \$52,900. Call 453-7600.

REDFORD STARTER
Clean 1 1/2 story with full basement, 3 bedrooms, 1 1/2 car garage with covered patio, located in excellent area. Asking \$25,500. Call 522-7252.

EXQUISITE DECOR
In this plush 3 bedroom brick ranch in popular Holiday Park. 18 x 14 family room with natural brick wall fireplace, 2 1/2 car garage, full basement, solarium floor in large kitchen, carpeted thru-out. Asking \$39,900. Call 453-7600.

NOTTINGHAM WEST
EXCELLENCE IN LIVING
One of a kind custom Tudor Colonial featuring 4 bedrooms, plus den, 2 1/2 baths, 20 x 18 family room with natural fireplace, huge island kitchen with all built-ins, 1st floor laundry, full basement, 25 x 21 attached garage, professionally landscaped and decorated central air sprinkling system, 30 ft. redwood deck off kitchen, home backs up to private commons. Must see. Call 453-7600.

PICKWICK VILLAGE
1974 4 bedroom, 1 1/2 bath, brick Colonial with over 2000 sq. ft. of living enjoyment. Formal dining room, large family room with natural fireplace, 20 foot kitchen with built-ins, 2 car attached garage, full basement. Home backs up to private 3 acre commons. Shag carpeting thru-out. Asking \$51,900. Call 453-7600.

LIVONIA STARTER
Just starting? Don't pass this 3 bedroom aluminum sided bungalow, 2 1/2 car garage, carpeting, complete fenced lot low taxes. Only \$18,900. Call 522-7252.

Bibble Realty

PLYMOUTH - In town - ONE OF THE CITY'S BEST LOCATIONS. CHARMING 1 1/2 STORY, CUSTOM BUILT HOME 3 BEDROOMS PLUS 4TH BEDROOM OR DEN, 1 1/2 BATHS, DINING ROOM, FINISHED BASEMENT. THE INSIDE WITH ITS ATTRACTIVE BAY WINDOW, CARPETING AND 2 FIREPLACES IS MOST ATTRACTIVE. \$43,900

PLYMOUTH - \$35,500. Nearly new, 3 bedrooms, brick ranch. Every convenience. Full basement, 2 1/2 car garage, terrace, 65 ft. lot. Fireplace. Its multi-gable design and select brick provide luxury touch. Located in attractive Carriage Hills.

S. LYON - An immaculate, tastefully decorated brick ranch on one acre. Rolling countryside, excellent residential surroundings. Full basement, upstairs laundry, a beautiful firestone fireplace, random width oak pegged floors, 2 baths, attached double garage. Built 1972. Lake privileges. \$54,900.

312 Livonia

BURTON HOLLOW WOODS
In a beautiful tree area we offer you first chance at this attractive four bedroom brick colonial with a modern kitchen, formal dining room, 2 1/2 baths, cozy family room with woodburning fireplace and doorway to a picturesque back yard. \$59,900. HARRY S.

WOLFE
33235 Seven Mile 427-0733

LIVONIA COLONIAL
Open SUN. 2-5 PM. 14323 Ellen, south of Lyndon, west of Farmington Rd. 4 bedroom, 1 1/2 baths, family room, fireplace, central air, 2 1/2 car garage. Large fenced lot, 4 yrs. old. \$53,900. 425-8756

LIVONIA, BY OWNER, beautiful 4 bedroom brick tri-level, attached 2 car garage, newly decorated, beautiful carpeting, country kitchen, extra cupboard space, 1 1/2 baths, fireplace in living room, large family room, attic fan. Huge fenced yard, patio, close to public and parochial schools and shopping. Excellent location and neighborhood. \$41,900. Open SUN. 2-5 PM. 522-4186

BRICK RANCH, over 1700 sq. ft., 3 bedrooms, sunken family room, full wall fireplace, 1 1/2 baths, air conditioned. Built-ins, 2 car attached garage. \$43,900. Owner. 421-8418

LANCASTER - 36942
OPEN SUN. 2-5 PM. 5 Mile area. Lovely quad level. 4 bedrooms, 3 full baths. Family room plus den or 5th bed. Excellent condition. Want offer immediately. Quick possession. E. L. White, Realtor 557-3383

3226 DENTON (IN CANTON) - N. of GEDDES
9 1/4 Acres plus 4 bedroom custom home. Come see this beauty-priced right \$69,900.

PLYMOUTH—REALTY VALUE
A SPECIAL STARTER HOME, reasonably priced, extra clean and in move-in condition, features 18 x 12 living room, a bedroom 18x12 or can be used as a family room with 2 other bedrooms, country kitchen, nice landscaped and fenced lot, 2 car garage, asking only \$29,900. Call 453-4840

WE HAVE MANY OTHER VALUES FOR YOU WHEN YOU STOP BY OUR OFFICE. STOP BY TODAY.

\$100,000,000 REALTOR-ASSOCIATES
100% COMMISSION—Think of it! Only available to you because you're SPECIAL! Our offer made to you to join our new program. Call 453-4840 for information.

Call 453-4840
PLYMOUTH OFFICE
702 S. MAIN

OPEN SUNDAY, 36767 MALLORY, Livonia, price reduced, and immediate occupancy on this lovely 4 bedroom, 2 1/2 bath Pillared Colonial, family room, formal dining room, first floor laundry, carpeted, \$59,900

OPEN SUNDAY, 29694 RAVINE DRIVE, Livonia, extremely clean and attractively decorated 3 bedroom Quad, family room, carpeting, built-ins, fine assumption, \$48,500

OPEN SUNDAY, 15426 WILLIAMS, Livonia, 4 bedroom, 2 1/2 bath brick Colonial, aluminum trim, formal dining room, family room with fireplace, carpeted, built-ins, attached garage, \$52,900

OPEN SUNDAY, 9940 SEMINOLE, Redford Township, 4 bedroom, 2 bath bungalow in the pink, large custom kitchen, new carpeting, an outstanding recreation room, great assumption, \$31,900

OPEN SUNDAY, 14301 LYONS, Livonia, 4 bedroom, 2 bath RANCH, immediate occupancy, carpeting, recreation room, built-ins, garage, priced reduced to \$38,900

OPEN SUNDAY, 16472 COUNTRY CLUB, Livonia, desirable Golfview Meadows, 4 bedroom, 2 1/2 bath Colonial, family room with fireplace, carpeting, built-ins, huge master bedroom, patio, immediate occupancy, \$55,900

OPEN SUNDAY, 35679 DOVER, Livonia, beautifully decorated 3 bedroom ranch home, carpeting, built-ins, beautiful recreation room, patio, 2 car garage, interesting assumption, \$36,900

OPEN SUNDAY, 14221 YALE, Livonia, enjoy life in this 4 bedroom Colonial with family room, huge enclosed terrace overlooking 16 x 37 inground pool and tennis court, recreation room, much more, \$59,900

OPEN SUNDAY, 36767 MALLORY, Livonia, price reduced, and immediate occupancy on this lovely 4 bedroom, 2 1/2 bath Pillared Colonial, family room, formal dining room, first floor laundry, carpeted, \$59,900

OPEN SUNDAY, 29694 RAVINE DRIVE, Livonia, extremely clean and attractively decorated 3 bedroom Quad, family room, carpeting, built-ins, fine assumption, \$48,500

OPEN SUNDAY, 15426 WILLIAMS, Livonia, 4 bedroom, 2 1/2 bath brick Colonial, aluminum trim, formal dining room, family room with fireplace, carpeted, built-ins, attached garage, \$52,900

OPEN SUNDAY, 9940 SEMINOLE, Redford Township, 4 bedroom, 2 bath bungalow in the pink, large custom kitchen, new carpeting, an outstanding recreation room, great assumption, \$31,900

OPEN SUNDAY, 14301 LYONS, Livonia, 4 bedroom, 2 bath RANCH, immediate occupancy, carpeting, recreation room, built-ins, garage, priced reduced to \$38,900

OPEN SUNDAY, 16472 COUNTRY CLUB, Livonia, desirable Golfview Meadows, 4 bedroom, 2 1/2 bath Colonial, family room with fireplace, carpeting, built-ins, huge master bedroom, patio, immediate occupancy, \$55,900

OPEN SUNDAY, 35679 DOVER, Livonia, beautifully decorated 3 bedroom ranch home, carpeting, built-ins, beautiful recreation room, patio, 2 car garage, interesting assumption, \$36,900

OPEN SUNDAY, 14221 YALE, Livonia, enjoy life in this 4 bedroom Colonial with family room, huge enclosed terrace overlooking 16 x 37 inground pool and tennis court, recreation room, much more, \$59,900

OPEN SUNDAY, 36767 MALLORY, Livonia, price reduced, and immediate occupancy on this lovely 4 bedroom, 2 1/2 bath Pillared Colonial, family room, formal dining room, first floor laundry, carpeted, \$59,900

OPEN SUNDAY, 29694 RAVINE DRIVE, Livonia, extremely clean and attractively decorated 3 bedroom Quad, family room, carpeting, built-ins, fine assumption, \$48,500

OPEN

**We remember
what it's like
not to have
anyplace
to play.**

**We Sell Homes,
Call Us ...
About
Yours!**

OPEN SUNDAY 2-5

1745 N. HAGGERTY, Canton. Custom built Tri-level on large treed lot 105 x 300. 3 bedrooms, hardwood floors, family room with full wall fieldstone fireplace. Country kitchen with built-in dishwasher, range and oven with rotisserie. 2 car attached garage, intercom system. Call 455-7000 (30764)

LIVONIA

Charming home with natural fireplace in living room, beautifully done kitchen with new cabinets and built in china cabinet. 2 bedrooms. 2 car garage. \$27,900 Call 261-2600 (29663)

Good starter or retiree home. Neat 3 bedroom ranch. Fruit trees in back yard. Loads of room for a gardener. \$20,900 Call 477-1111 (30917)

Nice 2 bedroom brick home. Natural fireplace in living room, full basement partially finished. 1 1/2 car garage. Best buy in Livonia. \$23,900 Call 326-2000 (30761)

NOVI

Beautiful 4 bedroom 2 story with approximately 2000 sq. ft. offers ultimate in gracious living. Warm elegant decor through-out. Large lot, excellent landscaping. Great Assumption. Less than 2 years old. \$54,900 Call 261-0700 (31225)

Super sharp 3 bedroom ranch with attached garage. Very tastefully decorated. Immediate Occupancy. Nice Assumption. Ideal bachelor pad. \$32,500 Call 261-2600 (31017)

CANTON

Plymouth schools. Good assumption available on lovely 4 bedroom brick Colonial with 2 1/2 baths, big country kitchen, attached garage, beautiful full brick wall fireplace in large family room. \$54,900 Call 261-0700 (30505)

SOUTHFIELD

Beautiful 3 bedroom Colonial with central air, full basement, lovely country setting. Good Assumption. Low taxes and maintenance free. \$29,500 Call 261-2600 (29888)

FARMINGTON

Super sharp 4 bedroom, 2 full baths family home in one of Farmington's finest subdivisions. Close to schools, shopping, and expressways. Assume mortgage, Immediate Occupancy. \$43,500 Call 261-2600 (29481)

ORION TOWNSHIP

Desirable building sites, 4 lots, in Lake Orion Country Club Subdivision. \$10,000 Call 261-2600 (70358)

FARMINGTON HILLS

One of a kind - Sharp 3 bedroom ranch, extraordinary master suite 12 x 25. Family room with fireplace, formal dining area, 20 x 30 garage, insulated and heated. Paved street, city water and sewers. Close to schools and shopping. \$29,900 Call 477-1111 (29518)

REDFORD

Custom built home adjacent to Western Golf and Country Club. Enormous living room, dining room, 3 bedrooms, 2 1/2 baths, den, family room, recreation room, 3 fireplaces, screened porch, auto sprinkler system, professionally landscaped yard. \$77,500 Call 261-2600

OPEN SUNDAY 2-5

13901 TEN MILE RD., South Lyon. New, 3 bedroom hillside ranch with doorwall in walk-out basement. Fully carpeted, 2 1/2 baths, solid oak cabinets in spacious kitchen. Redwood deck off family room. Call 455-7000 (30604)

7632 PROVINCIAL, Canton. Windsor Park. Classic 4 bedroom Colonial in desirable area. Formal dining room, beamed family room ceiling with natural fireplace, 2 car garage, premium lot backing to subdivision park. Nicely landscaped! Minutes from downtown Plymouth! Good Assumption. Call 455-7000

14101 FARLEY, Redford. Beautiful heated in-ground pool. 4 bedroom brick home with 3 fireplaces, living room, family room and recreation room. Full kitchen and full baths in basement. Large kitchen dinette combination. Breezeway, gas barbeque plus a built-in barbeque. Many extras. Call 261-0700 (30199)

32816 SANDRA LANE, Westland. Don't miss this extremely attractive brick home in Livonia School District. Featuring 3 bedrooms, 1 1/2 baths, finished basement, 2 car garage, doorwall to patio and many extras priced reasonably. Call 261-0700 (30944)

SHOWN AT YOUR CONVENIENCE REDFORD

A prestigious 5 bedroom home perched on a ravine lot, central air, family room, country kitchen, finished recreation room, too many extras to mention! \$67,500. Call 274-9510

Be sure to see this sensible, economical 3 bedroom home. Perfect for today's tight budgets. Has dining room and full basement. Near schools and shopping. Aluminum makes for maintenance free. Terrace too! \$23,900. Call 261-0700 (31268)

This comfortable 3 bedroom home on 1 acre is waiting for that newly wed couple or retirees. This home is complete as is. Live in home as value in this land appreciates. \$21,900 Call 261-2600 (30544)

Ideal starter home. Maintenance free. 2 bedrooms, 2 car garage. Buy on Land Contract. Low taxes. \$19,900 Call 261-2600 (31056)

Elegant and super sharp brick ranch. Family room with natural fireplace, plush carpeting, full basement, great kitchen with built-in dishwasher, dinette, 2 car garage, beautiful landscaping. \$34,900 Call 477-1111 (31399)

OPEN SUNDAY 2-5

9465 OAKVIEW, Plymouth. Very nice ranch close to shopping. Minutes to downtown Plymouth. Separate room in rear of home could be converted to 3rd bedroom or used as a Mother-in-law Unit. Has individual heating unit. Large lot. Must see to appreciate. Call 455-7000 (31440)

GARDEN CITY

3 bedroom brick ranch with paneled recreation room. Doorwall from kitchen overlooks pretty patio. 2 car garage. \$27,900 Call 274-9510 (30341)

WESTLAND

Exceptional home. Quad, 3 bedrooms up, Mother-in-law apartment, lower level. Half acre, horse allowed. Built in 1972. Good Assumption. \$33,900. Call 274-9510 (31343)

3 bedroom brick ranch with fireplace, family room, full basement, 2 car garage. Good Assumption. \$35,900 Call 261-2600 (30831)

Attractive 4 bedroom Colonial has family room with fireplace, attached garage, 1 1/2 bath. What else do you need? This home may have it! \$36,900 Call 326-2000 (30712)

3 bedroom brick, gas furnace, large kitchen, garage. Many more extras! \$23,900 Call 326-2000 (31366)

LIVONIA

Hearthstone Sub. Lovely 3 bedroom brick ranch in quiet area. 2 full baths, one off master bedroom, central air for those hot summer months. Close to schools, churches, and shopping. Large kitchen with built-ins. \$37,500 Call 261-0700 (29789)

Kimberly Oaks. Close to everything in desired area. Professionally decorated lovely 4 bedroom Colonial with 2 1/2 baths, family room with sliding doorwall leading to covered patio, heated finished 2 car garage with automatic door opener. \$53,900 Call 261-0700

3 bedroom Tri-level with sliding doorwall off dining area to covered patio and 2 1/2 car garage in big back yard. Extra feature is an above ground pool with filter. Good Assumption. \$36,900 Call 261-0700 (31491)

A superbly scenic area nestles this attractively decorated Condominium located in prime Livonia area and including carport, basement, and private balcony. Air conditioning and pool too! \$26,900 Call 261-0700 (31248)

312 Livonia

LIVONIA BOBRICH
6 Mile and Inkster, 3 bedroom brick, full basement, new 2 1/2 car garage, gas barbecue, extras in this lovely home. Only \$33,900.

CENTURY 21
Hartford DNR
388-9600

THREE bedroom frame, near Sears Mall, \$7,500 and assume \$115 payments. Large kitchen, aluminum siding. Call after 3 477-3619

OPEN SUN 1-5

Dutch Colonial on 1/2 acre wooded lot, 4 bedrooms, 2 1/2 baths, 2 car attached garage. Beamed family room with full wall fireplace. Formal dining room, central air, large patio with gas BBQ. Electric garage door opener. North of 6 Mile, East of Merriman, 30774 Bobrich Ave.

\$5,900 522-2669

BY OWNER, 3 bedroom, brick ranch, 1 1/2 baths, semi finished basement, carpeted throughout. Garage. Near school, excellent condition. Call Monday thru Friday only. \$33,500. 427-2482

DELUXE COLONIAL
FEATURES a formal dining room, spacious family room, natural fireplace, four king sized bedrooms, 2 1/2 baths, full basement, plus an attached 2 car garage. Try to compare at \$49,900. Call 522-8300.

Integrity
Realtors

LIVONIA

Both in Inkster-Grand River area 3 bedroom colonial, built in 1971, nice decor, country kitchen, 1 1/2 baths. Asking \$32,900.

Also 3 bedroom charming clean home 2 story, double lot, 2 car garage, formal kitchen, asking \$25,900. For details on these, call MARGO SCHELL at 476-9100.

chamberlain

ROBERT BAKE
REALTOR
1005 ANN ARBOR TRAIL
Plymouth, Michigan
453-8200

NOW ENTERING THE PLYMOUTH MARKET! A Traditional L-shaped one story brick home with a projecting side entrance, 2 1/2 car garage. The curved drive approach and outstanding landscaping further enhance the impressive exterior. 3 bedrooms, 1 1/2 baths, family room, 24 ft. living room with cathedral ceiling and fireplace, and screened porch. A beautiful view is enjoyed from every room. A park-like setting on a lot measuring 100 x 378. \$49,900. Call 453-8200.

WOODBROOK! PLYMOUTH'S CLOSE-IN LOCATION of fine homes. All the amenities are present to make this an outstanding family home. Particularly well maintained with 4 bedrooms, 2 1/2 baths, a study, formal dining room, family room with fireplace, carpeted and finished game room, main level laundry, and 2 1/2 car attached garage. Central Air too. You'll be pleased with this offering at \$73,900. Call 453-8200.

\$24,900. For the country-minded, you'll want to give this home a thorough inspection. Nearly a half acre with plenty of room for a garden. A story and a half home with 2 bedrooms on the main floor and room for 2 additional bedrooms on the second floor. Full basement and 1 1/2 car garage. Call today at 453-8200.

THE FULL BRICK FRONT EXTERIOR of this very impressive home is just the first page in the endless story of a well planned interior and appreciated extras. Formal dining room with bay window, gracious open foyer, complete kitchen built-ins, family room with fireplace and parkway floor, 4 bedrooms, 2 1/2 baths, finished game room, 1st level laundry, and free-form heated pool. Every expected inclusion is present. Call 453-8200.

ONLY ONE WEEK LOT OWNERS

5 BEDROOM HOME
or
4 BEDROOMS AND DEN

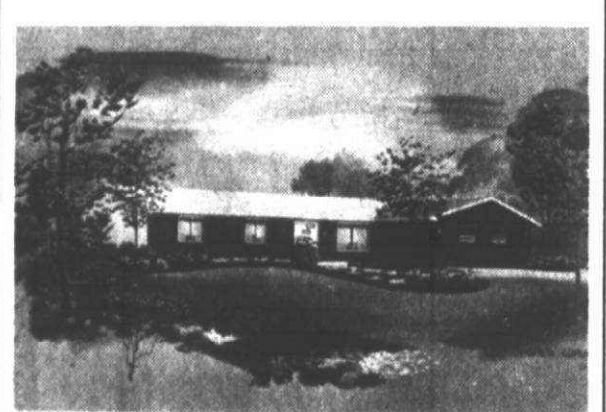

regularly ~~\$26,800~~
COMPLETE
!!THIS WEEK ONLY!!

\$23,736
Complete
including all painting & carpeting

OTHER MODELS FROM \$14,500
WITH OWNER PARTICIPATION

NOT A PRE-FAB, SHELL, COTTAGE, OR DO-IT-YOURSELF HOUSE, BUT A CONVENTIONALLY BUILT CUSTOM HOME

SEE THIS AND MANY OTHER MODELS ON SALE THIS WEEK DAILY & SUNDAY 12-6

RAINBOW HOMES INC. 538-2550
17394 BEECH-DALY 2 Bks. N. of 6 MI

312 Livonia

OPEN SUN 2-5 BURTON RAVINE
5 Bedroom brick Quad-level on Burton Hollow's largest ravine lot. Ideally suited for large family or in-law apartment. 34003 Burton Lane. \$69,900 or offer. Joan Burrows or Bev Green.

ULTRA 425-1000

STRIKING

Brick Ranch, with attached 2 1/2 car garage. Features a family room with natural fireplace, carpeting throughout, full basement and an oversized lot. Built 1973 and Bargain Priced at just \$41,500. Call 522-8300.

Integrity
Realtors

ROSEDALE GARDENS, 9911 Cranston, Livonia Beautiful full brick colonial, 3 bedrooms, 2 1/2 baths, family room, fireplace. New carpeting and draperies stay. Terrace patio, 2 car garage. Excellent decor, easy 7 1/4% assumption. \$40,900. Open house Sun. 1 till 3 PM. 522-3319

LIVONIA

8 MILE-MIDDLEBELT AREA 5 room brick ranch, 1 1/2 baths, attached garage, gas heat, huge kitchen with built ins, full price \$35,900 cash, take over existing mortgage at 6 1/4% with \$14,300 down. No refinancing required.

LEE

"Call Lee, and start packing" 476-6161

314 Plymouth

FIRST TIME OFFERED!

CANTON TWP \$69,900

Immaculate updated older home on beautiful tree FIVE ACRES. Many fruit trees, 16 x 24' barn with electricity and flowing well.

Thompson-Brown 261-5080

314 Plymouth

OWNER TRANSFERRED OUTSTATE. MUST SACRIFICE Save \$3,000 or more Realtors fee on brick colonial, 4 bedrooms, 2 1/2 baths, 2 car attached garage, patio, paneled tiled basement, country kitchen, family room with fireplace. Plymouth schools. By owner. \$48,900. Call 455-1807

CANTON TWP, 3 bedroom, brick ranch, 1 1/2 baths, Carpeted throughout. Patio, large lot. Full basement. New 1974, assumption possible. \$34,900. 453-4819

PLYMOUTH QUAD LEVEL Custom brick and aluminum, 3 bedrooms with 2 1/2 baths. Family room with fireplace. Enclosed terrace. Attached 2 car garage. Many custom features. Call for extras. \$45,000. 455-3361

PLYMOUTH TWP, 4 bedrooms, 1 1/2 baths, family room, split level, central air, located on court. 7% assumption. Decor coordinated. \$39,000. 453-0196

Custom Ranch Country Setting

Large 3/4 acre wooded lot. Beautiful setting for this custom built home with LARGE rooms, year 'round Florida room, basement, and 2 car attached garage. Asking \$55,500. Call BILL HARRISON 464-0800.

One Way

OPEN SUN 2-5 Lake Pointe, Plymouth Twp. 3 bedroom brick ranch, 1 1/2 baths, semi-finished basement. Nicely treed lot. Asking \$36,500. 42301 Brentwood. 453-6884

BY OWNER, Plymouth Twp. beautiful custom ranch with attached garage, on almost 1/2 acre lot 3 or 4 bedrooms, family room, full basement with rec room. \$51,000. 453-7408

314 Plymouth

FIRST TIME OFFERED!

CANTON TWP \$44,900

Open Sunday 2-5 PM. 44130 Tudor Court, E. of Sheldon, S. of Warren (Enter Hanford). Tastefully decorated and well maintained 3 bedroom ranch with full tiled basement. Was a builder's model. Large family room with natural fireplace. Central air. Large garden plot. A must to see!

Thompson-Brown 261-5080

BY OWNER Rustic 2 story

beamed foyer in this large 4 bedroom Colonial. Dining room, family room with natural fireplace, 2 1/2 baths, 2 car attached garage, newly decorated. Many extras. Asking \$52,900. 455-6442

314 Plymouth

T.N.

"MODERN CONTEMPORARY" Custom designed split level, totally maintenance free exterior of stone, brick and aluminum, 24' living room with cathedral ceiling and fireplace, 27' family room with fireplace, carpeting throughout with marble vestibule, 3 massive size bedrooms, 3 1/2 baths. Priced \$149,500. Many more details available. Just phone

Phone 453-7733
Tom Notebaert Real Estate
1205 S. Main, Plymouth

FIRST TIME OFFERED!

CANTON TWP \$44,900

Open Sunday 2-5 PM. 44130 Tudor Court, E. of Sheldon, S. of Warren (Enter Hanford). Tastefully decorated and well maintained 3 bedroom ranch with full tiled basement. Was a builder's model. Large family room with natural fireplace. Central air. Large garden plot. A must to see!

Thompson-Brown 261-5080

BY OWNER Rustic 2 story

beamed foyer in this large 4 bedroom Colonial. Dining room, family room with natural fireplace, 2 1/2 baths, 2 car attached garage, newly decorated. Many extras. Asking \$52,900. 455-6442

314 Plymouth

DREAM COME TRUE

In Plymouth School District, we offer you this fantastic buy with all the warmth and charm you could possibly want in a home. It has 3 bedrooms with an 18 foot master bedroom and modern baths. A 19 foot kitchen with built ins and a cozy dinette plus a formal dining room for entertaining. A family room with natural fireplace, a full basement even under the family room and two car attached garage. This immaculate home is really a showplace. Carpeted throughout and decorated with the best of taste. It has central air and an air purifier. All this in an excellent area \$49,900. HARRY S.

WOLFE

32398 Five Mile GA 1-5660

CANTON, beautiful 3 bedroom, 2 bath brick ranch, extras galore, family room, attached garage, 75 ft. lot, 42609 Addison. 453-2195

CANTON TOWNSHIP, by owner, 3 bedrooms, 2 baths, large court lot, central air, garage, full basement, many extras. Asking \$49,500. 453-1064

OPEN SUNDAY

CORINNE 8888, Charming 3 bedroom ranch in Plymouth, carpeting, recreation room, large lot. \$32,900.

MARTIN, KETCHUM & MARTIN 522-0200

Grand Opening
IN CANTON'S NEWEST DEVELOPMENT
Wagon Wheel West

You get all this:

1. Natural BRICK on all 4 sides including Garage
2. Nylon Shag Wall-to-Wall Carpeting throughout
3. Masonry Brick Wood-Burning Fireplace, where applicable (not pre-fab)
4. Insulated Windows & Doorways with Screens
5. 3" - Insulation in Walls and 8" in Ceiling
6. Whirlpool Deluxe Dishwasher and Deluxe Range
7. Fire/Smoke Detection System
8. Aluminum Gutters and Downspouts
9. Custom-crafted Solid Oak Cabinets (not Formica)
10. Natural Wood Trim & Birch Doors Stained and Varished (not plastic or Formica)
11. Genuine Ceramic Tile in Bath (not plastic)
12. 2 to 2 1/2 Car Attached Garages
13. 1 1/2 to 2 Baths INCLUDED in all homes
14. Spacious Foyer Entrance
15. Plenty of large closets. The woman's delight!
16. Forced Air Gas Heat
17. Genuine Copper Plumbing throughout
18. Garbage Disposer
19. Sealed Tab Shingled Roof
20. All Driveways & Sidewalks in
21. Paved Streets
22. All City Improvements
23. Telephone, Gas & Electric wires underground
24. All City Water
25. Separate Storm Sewers and Sanitary Sewers
26. Prestigious Plymouth School System
27. Select from 12 uniquely different elevations

3 BEDROOM RANCHES
3 AND 4 BEDROOM QUADS
3 AND 4 BEDROOM BI LEVELS
3 AND 4 BEDROOM COLONIALS

and your very own private 1/2 acre Wagon Wheel Park at your doorstep

DEMBS BUILDING COMPANY

Prices beginning at a low **\$40,490** to **\$45,490** COMPLETE NO GIMMICKS - NO TRICKS LOW CONVENTIONAL FINANCING

Furnished Models shown Daily: 1 to 8, Saturday: 1 to 6, Sunday: 1 to 8
Model Phone: 326-4550

McKEON HOLDING
REAL ESTATE, INC.
PLYMOUTH
500 S. MAIN
453-6800

Your One Stop Real Estate Shop!

Five bedrooms, older home, delightfully large living room with fireplace, formal dining, new kitchen, located within walking distance to town, 2 car garage. \$32,500.

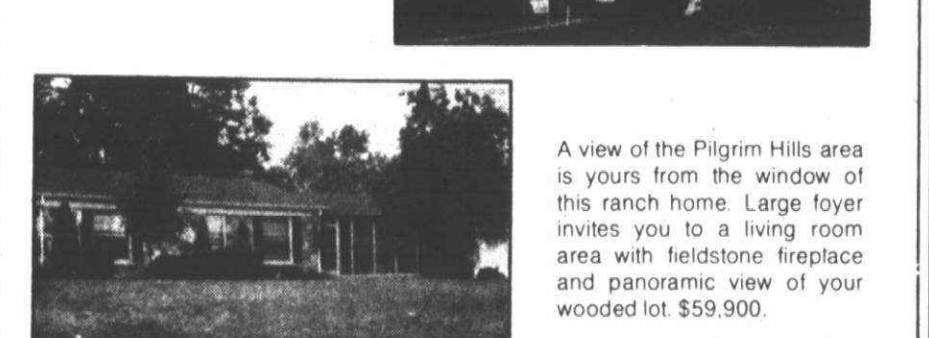

Many fascinating features make this 4 bedroom ranch a spellbinder. This home with hilltop setting has a breathtaking view from every window, PRIVACY, 2 fireplaces, formal dining and a family room which captivates the attention of all who love the outdoors and appreciate beauty of interior and exterior design. \$64,500.

Take the time to see this 3 bedroom ranch, central air conditioned, finished basement, 2 car garage and given tender loving care. Great for new family. \$36,900.

Ready for your summer gardening pleasure on 85 x 222 lot, 3' bedroom ranch with family room with fireplace, large kitchen, maintenance free exterior for easy living. \$32,500.

314 Plymouth

T.N.

"EARLY AMERICAN FARM HOUSE"
Built in 1966, authentic in every detail, 3 bedrooms, country kitchen with large dining space, 1st floor laundry, glassed in porch, 3 1/2 car garage, in Plymouth's most elegant area. \$119,500. FOR MORE DETAILS Phone 453-7733 Tom Notebaert Real Estate 1205 S. Main, Plymouth

CUSTOM HOMES

Are now available in Plymouth's finest new planned community. Large wooded lots on paved streets with water and sewer. Contact Derin Construction Inc. 425-5700

Century 21

Hartford West



JIM COURTNEY

Courtney's Corner

PLYMOUTH - \$36,900

Best buy available. 3 bedroom brick tri-level, built in 1967, 2 full baths, 25 ft. family room with natural fireplace, 2 car attached garage, immediate occupancy.

LIVONIA - \$41,900

Quality built 3 bedroom brick ranch (was former model). Finished basement, 1 1/2 baths main floor, natural fireplace, appliances, 2 1/2 car garage, large lot.

PLYMOUTH - \$41,900

Super sharp 3 bedroom brick Colonial. Full basement, 1 1/2 baths, 22 ft. family room, attached garage, large lot.

WESTLAND - \$32,900

4 bedroom brick ranch, full finished basement, 2 1/2 baths, 20 x 12 workshop, 2 car garage. New on the market.

ASK FOR JIM COURTNEY

A Specialist in Residential Real Estate

522-7252 453-7600

or call car phone, dial Mobile Operator, JS72755

314 Plymouth

OPEN SAT. - SUN. 1-5

8331 ORHAN (S. of Joy and E. of Haggerty) Holiday Park Sub. 3 bedroom full brick ranch, 1 1/2 baths, family room with natural brick fireplace. Fully carpeted, full basement. Many custom features and extras. 2 1/2 car, full brick garage. \$41,900. Owner. For appt. call 453-4674

IMMEDIATE OCCUPANCY

Brand new 3 bedroom colonial with den. Huge family room and kitchen area. Attached 2 car garage, 1st floor laundry. Owner anxious. Located in Canton Twp. on Rainier. Call ELEANOR PLASKO.

Century 21

HALLMARK DIV. 937-2300

314 Plymouth

CANTON TWP. 1 year old 4 bedroom, 2 1/2 bath, Colonial, 2350 Sq. Ft. Many extras. Priced to sell with 7 1/4% assumption. By Owner. 455-3181

Canton- 42678 Borchester 4 bedroom, 2 full baths

Family room - Attached Garage

Carpeting throughout

IDEAL FOR LARGE FAMILY

Built in 1973 - \$35,900

MAYFAIR 522-8000

314 Plymouth

FULL WALL

Fireplace accents family room in this sharp brick ranch 3 bedrooms, 1 1/2 baths, large country kitchen, great floor plan, 2 car attached garage, full basement, Low \$40's.

CENTURY 21

HARTFORD 429 INC 459-2900

J. L. HUDSON Real Estate

TRY THIS FOR--SIGHS \$28,900

Almost new three bedroom ranch, Plymouth school district, fine location, nice lot, stage shed included, note real tree house

DESIRE IS A PECULIAR FORCE \$29,900

If you would like a brick ranch, on a quiet street, good neighborhood, large lot, and Immediate Occupancy, let us show you this.

A WORLD OF LIVING \$34,900

Newly listed, Livonia, three bedroom brick ranch, finished basement with gas fireplace, nice lot, excellent neighborhood.

TRADE UP ELEGANCE \$44,900

Charming three bedroom Colonial, family room with fireplace, all nice sized rooms, attached two car garage, full landscaped lot.

CHARM AND DOLLAR VALUE YOU HAVEN'T SEEN IN YEARS \$54,500

Lovely Coventry Gardens-Custom built three bedroom ranch, with three car heated garage, two fireplaces, formal dining, full finished recreation room, plus inground heated pool. For the coming weather?

JLH 607 S. MAIN ST. PLYMOUTH 453-2210

Grand Opening from \$55,900

- 1/2 acre Rolling & Wooded Lots
- Underground Utilities
- Paved Streets
- Concrete Curbs
- Community Water System
- 16 Custom Home Plans
- 3 & 4 Bedroom Colonials, Ranches & Quad Levels

Custom built by R.A. SNYDER CONSTRUCTION CO. & BRIGHTON HOMES

Greenfield Pointe
BRIGHTON'S FINEST DEVELOPMENT

Models open daily & Sun. 12-8
From Detroit 1 1/2 to Pleasant Valley exit, North 1 mile to Spencer Rd., west 1 mile to subdivision. From Ann Arbor take first Brighton exit to Old 23, north to Spencer Road, right one mile. Sales by Huron Valley Realty 227-5071

EARL KEIM REALTY

from the HELPFUL PEOPLE!

LIVONIA and AREA

OUTSTANDING—3 bedroom brick ranch, 1 year old, huge family kitchen, large family room with raised hearth fireplace, oversized 2 1/2 car attached garage, 2 patios, full circular drive, a real nice area, see this home now! PRICE \$58,900 Call 261-1600

GOLFVIEW MEADOWS—Immaculate 3 bedroom, 2 bath brick and aluminum tri-level, huge family room, fireplace, family kitchen with built-ins, like new carpeting, 2 car attached garage, 80' lot, handy to Dickinson Junior High and Stevenson High School. PRICE \$51,900 Call 261-1600

ROSEDALE GARDENS—Face brick ranch, family room, full basement, 3 bedrooms, 2 car block garage, natural fireplace in living room, handy to all conveniences. PRICE \$34,900 Call 261-1600

4 BEDROOMS—Possible 5 in this 2 story brick, central air, stucco and paneled basement with wet bar, 2 1/2 car garage, near schools, churches and transportation, great mortgage assumption. PRICE \$39,900 Call 261-1600

WOODCREEK FARMS—Beautiful 4 bedroom Colonial on a well treed lot, features family room, raised hearth fireplace, 2 1/2 baths, dining room, finished basement, den, attached 2 car garage. PRICE \$69,900 Call 261-1600

OPEN SATURDAY 2-5 P.M.
30927 RICHLAND (E. of Merriman and S. of Plymouth Rd.) original owner pampered 3 bedrooms, 1 1/2 baths, brick ranch, hardwood floors, quality carpeting, recent roof and 2 1/2 car brick front aluminum garage, handy to recreation center and ice rink, quick possession. PRICE \$34,900 Call 261-1600

261-1600
EARL KEIM REALTY of DEARBORN INC.

LIVONIA OFFICE
15707 FARMINGTON RD., LIVONIA

FARMINGTON and AREA

TENNIS ANYONE? Tennis Court included with this ideal large family or in-law floor plan. Two complete kitchens, in-door barbecue, two fireplaces. Huge family room with wet bar. \$67,900 477-0880

HORSEMAN'S PARADISE—Ideal for gentleman farmer. Sharp 4 bedroom custom built Colonial, barn, trees, stream, 10 beautiful acres. Call today for details. \$93,500 477-0880

IT'S GOOD BECAUSE—living really starts in this lovely 3 bedroom ranch with Florida room, located in Kimberly Subdivision. 2 Full baths, natural fireplace, excellent condition. \$46,900 477-0880

FRIENDLY LITTLE HOME—for the young at heart. 3 bedroom aluminum ranch in Farmington. Clean and sharp. A good buy at \$19,900. 477-0880

VACATION AT HOME—beautiful waterfront Condo, fireplace, 3 bedrooms, central air, great recreation area, including boating, swimming and tennis. Northville schools. \$42,900 477-0880

SPARKLE! SPARKLE!—Neat and sharp 3 bedroom ranch on half acre lot. Excellent assumption. See this soon. \$39,950. 477-0880

KING-SIZE FAMILY HOME—Delightful 2 story home in Livonia. Four bedrooms, den, finished basement. Gobs of room. Only \$44,500. 477-0880

477-0880
EARL KEIM REALTY of MIDWEST INC.

FARMINGTON OFFICE
31715 GRAND RIVER, FARMINGTON

NATIONWIDE FIND-A-HOME

KEIM Sold HERE

314 Plymouth
LAKE POINTE. By owner. Spacious 3 bedroom ranch. 1 1/2 baths, summer porch, attached 2 car garage, partially finished basement. Large landscaped lot, many extras. Near Farrand School. Buyers only. 453-9036

314 Plymouth
CITY OF PLYMOUTH
New 3 bedroom home now available. select your colors and carpeting. Contact Derin Construction Inc. 425-5700

HAROLD real estate FISCHER EQUAL HOUSING OPPORTUNITIES
1108 S. Main St., Plymouth 455-5100

2 bedroom Condo at Highland Lakes with kitchen built-ins, air conditioning, family room & basement. Easy assumption.

3 bedroom Condo, 1 1/2 baths, full basement, family room & finished patio overlooking lake. Good assumption.

Gracious older home-excellent location. 3 bedrooms, 2 baths, den, paneled recreation room, wet bar, lots of storage, like new carpeting. House in move-in condition! 419 Blunk

314 Plymouth
MR. TRANSFEREE
Sharp and clean super size colonial. 4 bedrooms, 2 1/2 baths, family room fireplace, 2 car attached garage, deck and patio under tall trees. Fast occupancy. Only \$51,900.

CENTURY 21
HARTFORD 429 INC. 459-2900

WOODBROOK
10625 Joann Lane, an impressive colonial shaded by large trees, 4 bedrooms up plus 1 down which could be used as den. 4 baths, well-equipped kitchen plus separate eating area. Family room, first floor laundry. Recreation room, billiard room. Redwood deck and screened-in porch. Beautiful lot fully landscaped for privacy. Mid 80's. Owner. Quick occupancy if needed. 455-2195 453-7980

LAKE POINTE VILLAGE
Oversized lot with this spacious 4 bedroom Quad. New carpet in comfortable family room with natural fireplace. Attached 2 car garage. Move right in. \$47,900.

PAT BARCLAY 425-6009
VINCENT N. LEE THE 6% COMMISSION MULTI-LIST BROKER

314 Plymouth
REPULSIVE!
2 bedroom brick starter ranch. Beautiful Plymouth Twp. treed location, 22 ft. family room, 1 1/2 car garage, large deep lot. Mid \$20's. Needs TLC.

CENTURY 21
HARTFORD 429 INC. 459-2900

PLYMOUTH - CANTON
By owner - 4 bedroom brick colonial. 2 1/2 baths, family room with fireplace, 2 car attached garage, oversized lot on cul de sac. central air, large patio, fenced yard, above ground pool, former model home with many extras. Assumable mortgage 7 1/4% Buyers only. \$54,500. 459-9635

316 Westland Garden City
NEEDS WORK

Let your efforts give you a quick increase in value in this 3 bedroom brick ranch with nice size rooms, 1 1/2 baths, full basement in NW area of Westland. Livonia schools. Priced below market value.

CAMELOT 525-5600

316 Westland Garden City
OPEN SUN. 2-5 PM, 37721 Barth Rd. W. off Huron River, S. of Eureka. 3 bedroom custom deluxe ranch on 2 acres.
LOOKING for a Starter Home in Garden City. Westland, Inkster? We have a few. One 3 bedroom brick, basement and garage can be bought without a cent if you have good credit. Earn your closing costs by doing the decorating.

WILL TIPTON
427-5010

A REAL FAMILY HOME this 3 bedroom ranch is located in Westland. Basement, new carpeting and garage are just a few of the extras you get for only \$28,000. Call Nancy at Bel-Men. 522-3010

WESTLAND
34138 Arrowhead
3 bedroom brick, 2 car garage, almost new carpeting, gas air conditioning - heat, full basement, large 24 ft. kitchen, \$31,900. Owes \$22,500 mortgage.

MAYFAIR 522-8000

TONQUISH
Gigantic 3 bedroom brick ranch in finest Westland location. Full tiled basement, mammoth kitchen, all appliances. Very anxious. Only \$29,000.

CENTURY 21
HARTFORD 429 INC. 459-2900

316 Westland Garden City
GARDEN CITY \$25,900
Spring Is Here!
A must to see is this 3 bedroom bungalow. Finished basement with sound, a 2 car garage, and it won't last. Call:

Century 21
REAL ESTATE 426 INC. 274-7200

1ST OFFERING
On this nice 3 bedroom brick ranch with full basement and large country kitchen. For information, call 261-0990.

MARK
GARDEN CITY
OPEN SUN. 1-4
PRICE REDUCED!
30945 Windsor (corner Henry Ruff). "Move in" condition in this 3 bedroom ranch with beautifully finished rec room. New aluminum trim on house, central air conditioning & automatic garage door openers. Many other convenient features.

HURRY!
H. L. MARTIN CO.
Realtor
559-3355

THREE bedroom ranch, \$3,500 assumes 7% mortgage. Total price \$21,500. 40x120 lot. 455-9922

316 Westland Garden City
Westland \$22,900
1st Time Offered
CONTEMPORARY RANCH! 3 bedroom brick ranch with carpeted living room, kitchen and 2 bedrooms, car port, air conditioning, and nice yard. Sahrp home with assumption possible. \$22,900.

Red Carpet Realty
BY OWNER. Cherry Hill, Wayne Rd. area. 3 bedroom brick ranch. Finished basement, 2 car attached garage. New carpeting. Extras. Assumable 5 1/4% mortgage. 427-3885

WESTLAND North area. 3 bedroom brick ranch, central air, back patio. 2 1/2 car garage. extras \$33,900. 522-8537

MUST SELL
Extra large 3 bedrooms, den, utility room, family room with fireplace, dining room, kitchen, partial basement and more. All carpeted, draped and shuttered on a double lot with large trees, pool and patio. Owner transferred. Must sell. Will accept FHA and VA terms. Asking \$31,500.

chamberlain
721-8400

WESTLAND By owner, 3 bedroom brick ranch, newly decorated kitchen. Fully carpeted, full basement. Carpet living room drapes, extra. \$28,900. 722-1010

FINISHED BASEMENT
2 BEDROOM Aluminum sided Stone front bungalow. Spacious lot. Upstairs finished in Knotty Pine. 2 Car garage. Land Contract Terms available. Sales price, \$28,500.

MINDER
REAL ESTATE CO.
552-4611

WESTLAND 3 bedroom bi-level needs work. Only \$17,000. Westside Realty. 274-9400

GARDEN CITY
Land contract, \$2,000 - \$5,000 down. Hurry, make your down payment and move in. Payments lower than rent. 3 homes to choose from with 3 bedrooms. Call today. Ask for PHYLIS.

NORWOOD
No. 3, Inc. 425-1500

HUD & VA HOMES
As Is and Reapired Large Selection
Westside Realty. 274-9400

BRICK RANCH
On a large lot, features 3 spacious bedrooms, nice sized kitchen, full finished basement plus a 2 1/2 car garage. Best of locations, and just \$33,000. Call 522-8300.

316 Westland Garden City
GARDEN CITY. 3 bedrooms, basement, 1 1/2 car garage. \$22,900. Ross Realty. 326-8300

OWNER Anxious - Fast occupancy. 3 bedroom brick and asbestos ranch. Large country kitchen, carpeting, full partially finished basement, on large fenced lot, patio. Easy terms. Make offer. \$22,900. Call Ted Dobbins Realty 946-9040

STARTERS
\$20,500

THAT'S the full price for this attractive 3 bedroom home with garage on a nice sized lot, completely fenced. Call now for appointment to see. 522-8300.

Integrity
Realtors

ONCE IN A LIFETIME
You'll find a brick ranch this nice. Features: family room with brick wall fireplace, full basement, attached garage, beautiful grounds, new interior including carpeting, central air, new Solarian kitchen floor, built-ins, partially finished basement... north of Warren, east of Wayne. \$39,500, good assumption. Call 464-0800.

318 Redford
REDFORD TWP.
Good Assumption
\$183 A Month

3 bedrooms, excellent carpeting, 18 ft kitchen, full basement, gas heat, Beech - 6 Mile. \$1145 down on new mortgage.

MAYFAIR KE 7-2700

CUTE & COZY
An excellent assumption available with this 3 bedroom, 1 1/2 story home with a large kitchen and dining area, full finished basement and good value in Redford Twp. at only \$23,900.

HARRY S. WOLFE
32325 Seven Mile 427-0733

GREAT BUY!
3 bedroom brick ranch with family room, built-ins, full basement, lovely location in Redford Twp. on Denby. \$31,900. Call ELEANOR or PHYLIS.

Century 21
HALLMARK INC. 937-2300

THE HONEYMOON is just beginning. Start your new life together in this charming 2 bedroom ranch home, with large laundry room and delightful interior. Has many features including 1 1/2 car garage. An easy assumption and low payments make it all possible. \$21,900. Call Bel-Men's Darryl. 522-3010

THE REDFORD SPECIALIST
"JERRY STILL 937-2300"

"\$24,900"
(1st Ad) 12910 Norborne 60 ft wide lot, 3 bedrooms, huge 15 x 12 kitchen, full basement, garage, low (\$426 taxes). Hurry on this!

CENTURY 21
HALLMARK INC.

MUST SELL 3 bedroom brick ranch, 1 1/2 baths, partially finished rec room. Pool. \$27,900. 7% Assumption. By Owner. Must see to appreciate. 729-3873

THE REDFORD SPECIALIST
"JERRY STILL 937-2300"

"COLONIAL"
1973 built brick beauty! 3 bedrooms, possible 4th bedroom or family room down. 1 1/2 baths, rear mud room, finished basement, \$26,500, 8 1/2% balance, \$268 payments. Seller is transferred (make offer). Approx. \$7,500 assumption. 11391 Seminole.

CENTURY 21
HALLMARK INC.

Redford Twp. Beauty FIRST AD

On our newly listed brick ranch loaded with extra features. 3 bedrooms with carpet thru-out, tiled basement, family room, kitchen with dishwasher and bar. 20' terrace and attached garage. Extra lay in basement. \$36,900. Call for extras. 522-3500.

Red Carpet Realty

MAY "I", YES YOU MAY BUY A HOUSE

OPEN SUN 2-5, 7532 Ambry, Dearborn Heights. Housewife delight, this modern kitchen, plus 3 bedrooms, and den in this home. 1 1/2 baths, recreation room, and 2 car garage. \$39,900.

OPEN SUN 2-5, 32741 Ohio, Livonia, in Rosedale Gardens within walking distance to all schools. Immediate occupancy on this 4 bedroom home with family room, modern kitchen, and 1 1/2 baths. \$44,900.

LIVONIA
Only \$25,900 for this 3 bedroom aluminum sided home with dining room, modern kitchen, and 2 car garage. Good area.

LIVONIA
\$11,000 assumes this \$22,000 mortgage, 7 1/2% \$218 per month. Face brick 3 bedroom ranch with 1 1/2 baths, basement, gas heat, and 2 car garage.

LIVONIA
Brick Colonial in Castle Gardens with 2 bedrooms, family room, kitchen, 1 1/2 baths, and attached 2 car garage. Immediate occupancy. \$43,900.

REDFORD TOWNSHIP
Westgate Sub. Large custom brick ranch, 2 fireplaces, dining room, recreation room, 1 + 1/2 baths, and attached 2 car garage. Immediate occupancy. \$43,900.

Call 421-2100 The Professionals Who Care **CHARLES ALLEN REAL ESTATE** 15337 Farmington Road

OPEN SUNDAY 2-5 4 BEDROOM RANCH
21305 Stanstead, Northville (E. of Beck off Elmsmere). An unbelievable buy in Northville Estates, 4 bedroom brick ranch, 1 1/2 baths, 2 car garage, will sell at low figure. Call Barb Olson, 459-2200 or 453-4059. (S-048)

OPEN SATURDAY 2-5 SECLUDED AREA
7649 Melvin, Westland (S. off Ann Arbor Trail (on Gary) E. of Merriman). 3 bedroom brick ranch, Livonia school district, loads of cabinets in kitchen, basement beautifully finished with recreation room. Call Shirley Smith, 477-6300 or 478-3775. (M-064)

OPEN SUNDAY 2-5 4 BEDROOM COLONIAL
29900 Ravenscroft, Farmington Hills (W. of Farmington Rd., N. of 13 Mile Rd.). This is for you, beautiful 4 bedroom Colonial, storage galore, family room and study, 1st floor laundry. Call Frank Dennehy, 477-6300 or 493-1835. (R-042)

OPEN SUNDAY 2-5 IMMEDIATE OCCUPANCY
23028 Lilac St., Farmington (2 Blks. E. of Orchard Lake, N. off Grand River). 4 bedrooms, 2 full baths, family room with fireplace, comfort and convenience inside and out. Call Glenn Nelson, 477-6300 or 476-4486. (L-055)

FARMINGTON OFFICE
21023 FARMINGTON RD.
477-6300

CANTON/PLYMOUTH
459-2200

\$2,000 TAX CREDIT AVAILABLE

7 3/4 %
MORTGAGES AVAILABLE

Where The Action Is IN SINGLE FAMILY HOUSES!!

NORTH HILLS

A Luxurious Community of fine homes in the Northville/Novi Area

Take your pick of these new 3 and 4 bedroom colonial and ranch models designed and built in the true tradition of Greenspan quality construction that has been the trademark of excellence for nearly half a century.

See all our furnished models now... Your next move will be to NORTH HILLS. Priced from \$56,000.00

Some models available in 30 to 60 days.

The early pioneer life around Northville and Novi is still a charming part of life. And you're also conveniently located - you're almost a neighbor of Ann Arbor, Birmingham and Detroit via I-96, I-696 and other freeways. And the new I-275 freeway is already under construction. Residents of NORTH HILLS can look ahead and be certain that this is a most desirable area; a secure, young and growing area to live. And the longer you live in this area, the more reasons you'll find not to leave it.

All homes in North Hills include underground wiring for all utilities, Detroit water, City sanitary and storm sewer system and are on curved paved streets.

Sales by Frank L. Braun Realty Co.
Office Phone: 456-9220
Model Phone: 348-1230
Models Open Daily and Sunday 1 pm to 6 pm
Open Saturday 1 pm to 6 pm (closed Sunday)

SERVING ALL OF WESTERN WAYNE COUNTY SINCE 1922

GARLINGS REAL ESTATE
MULTI-LIST SERVICE
199 N. Main
453-4800 Plymouth 427-7797

7.31 acres with this large home in the country. Has separate apartment, small barn. \$49,500.

Four bedroom older home in Plymouth. Recently remodeled, dining room, basement. \$25,900.

Income-two story, separate entrances, walk to stores. Can assume 7% contract. \$26,600.

7 1/2 rolling acres. Close to golf course. Full price \$22,500.

Cute little doll house on dead end street. 3 bedrooms, carpet thru-out. 2 1/2 car garage. \$29,500.

Plymouth Township, 3 bedroom Bi-level, 1 1/2 baths, carpeted, garage. \$29,500.

453-4800 MULTI-LIST SERVICE 427-7797

FLAWLESS COLONIAL
A most beautiful pillar home on a cul-de-sac with four large bedrooms, 2 1/2 baths, convenient first floor laundry, central air, finished recreation room in full basement, big kitchen fully equipped, lovely carpeting throughout, plus a 1/2 acre lot, to see is to buy. None better. \$74,900. Call 261-2000

NOVI
Custom built quad-level featuring 3 bedrooms, family room, country kitchen, 1 1/2 baths, 2 car attached garage located on a gorgeous half acre treed lot. Asking \$44,900. Call 261-2000

ACRE OF TREES
Surrounds this charming brick home featuring a big party time family room with a picturesque view plus 3 large bedrooms, a huge kitchen, beautifully finished recreation room, 2 car attached garage. \$59,900. Call 261-2000

FANTASTIC VALUE
Is this brick Colonial with a huge master bedroom suite, plus large first floor laundry, spacious living room with two picture windows, huge dining room, basement, 2 car attached garage located on a cul-de-sac. Owning \$42,000 on mortgage. \$66,900. Call 261-2000

PICTURE RANCH
Best describes this 3 bedroom brick home with a great big family room with natural fireplace, 1 1/2 baths, large kitchen, full basement, 2 car garage and a beautiful park-like backyard. \$42,900. Call 261-2000

CUSTOM RANCH
A rambling brick home of solid construction with big 1/2 acre lot plus a huge living room with dining el and natural fireplace, large bedrooms, excellent carpeting throughout, a full basement with natural fireplace and a 2 car attached garage. Wow! What value! \$44,900. Call 261-2000

FIRST OFFERING
on this super sharp 4 bedroom Colonial, 1 1/2 baths, family room with natural fireplace, modern kitchen with built-ins, full basement, attached 2 car garage, priced only \$48,900. Excellent assumption available. 261-4200

FAMILY ROOM
goes with this large 3 bedroom ranch, country kitchen, den, natural fireplace, 2 full baths, 2 1/2 car garage, estate size lot, only \$33,900. 261-4200

SUPER LOCATION
is this 3 bedroom brick ranch, modern kitchen, full basement, family room, with natural fireplace, carpeted throughout, 2 car garage, all this and more for only \$31,900. 261-4200

BEAUTIFUL
3 bedroom all aluminum ranch, country kitchen, no work needed, carpeted throughout, 2 1/2 car garage, priced at \$27,000. 261-4200

FANTASTIC
3 bedroom brick ranch, country kitchen with built-ins, family room, carpeted throughout, full basement, gas heat, asking \$28,000. 261-4200

LOCATED
on a court is this cozy 3 bedroom brick ranch, modern kitchen, full finished basement, central air, garage, Livonia schools, priced under \$30,000. 261-4200

JUST LISTED
this super sharp 3 bedroom home, 1 1/2 baths, modern kitchen, carpeted throughout, tiled basement, gas heat, quick occupancy, only \$35,500. 261-4200.

WESTERN GOLF
Beautiful 3 bedroom 2 1/2 baths, formal dining room, modern kitchen, carpeted throughout, 2 car garage, estate size lot, land contract terms available, only \$49,900. 261-4200

318 Redford
DUPLICATE. 2 bedroom, beautiful condition, carpeting and drapes. By owner. \$22,500. Open Sun. 12-6. 24536 W. Chicago. 255-4129

FARMINGTON HILLS
Meadowbrook Hills Subdivision
8 Mile-Halstead near I-275
NEW SPANISH RANCH
Spacious living with all quality features. This all brick 3 bedroom home includes carpeting, appliances, full walkout basement, concrete drive. \$77,900.

NEW EXECUTIVE COLONIAL
Rustic 4 bedroom on choice wooded lot. Designed for luxury and low maintenance living. Includes carpeting, wallpaper, concrete circular drive. Many quality features. \$89,900.

RELOCATING
Georgian quad-level, 4 bedrooms, 2 1/2 baths on large landscaped lot. \$60,000

CUSTOM BUILDING
Wooded lots have sewer, water, gas, concrete roads, underground wiring.

SKOVER, INC. 476-4727
Open Daily

one way REALTY
464-0800

"Serving You"
DON KAMEN

LIVONIA
9340 Houghton.....SOLD!
31736 Grenada.....SOLD!
15176 Yale.....SOLD!

PLYMOUTH CANTON
43966 Southampton.....SOLD!

REDFORD
9190 Riverview.....SOLD!

LIVONIA
COVENTRY GARDENS
3 bedroom brick tri-level, family room, fireplace, large lot, 2 1/2 car attached garage, large country kitchen, all built-ins. Asking \$46,900.

Anyone can sell a house...right?

Century 21 Real Estate
Hartford North Inc. Hartford South Inc.
Your Century 21 Office is Just Around the Corner

Thursday, May 1, 1975

* 5D

318 Redford

SOUTH REDFORD. By owner, open Sunday, 12 noon to 4 P.M. 3 bedroom brick ranch on Court, formal dining room, fireplace, carpeting, including kitchen, paneled rec room, 2 car garage, built in air conditioning unit. Buyers only. \$33-9500.

CARE FREE LIVING
No maintenance on this all brick with aluminum trim 3 bedroom home in immaculate condition with wet plaster, hardwood floors, large country kitchen plus a full finished basement and garage. Asking \$28,900. Located in low tax South Redford.
HARRY S.

WOLFE

33235 Seven Mile 427-0733

REDFORD TWP. 3 bedroom, 1 1/2 story, full finished basement, 1 1/2 car garage. Great location. Close to everything. Call Bel-Men's Cash. \$32-3010

IT'S THE EXTRAS
Like the 20 x 15 family room... natural fireplace... 2 full baths... dining room... basement... and 2 1/2 car garage, that gives this 3 bedroom brick ranch so much charm. The discriminating buyer must see. Asking \$34,900. Call BILL HARRISON 464-0800.

One Way

S. REDFORD. by owner. 3 bedroom, 1 1/2 baths, country kitchen, family room, finished basement, carpet throughout, heated pool, garage. \$37-9885

THE REDFORD SPECIALIST
"JERRY STILL 937-2300"
"HIP RANCH"

(list ad) "A rare find" ranch with large kitchen and a dining room. 3 bedrooms, full basement, garage, assume \$17,500, 6 1/2% balance, \$203 payment. Asking \$29,900, 11429 Royal Grand. "Extra nice condition"

CENTURY 21 HALLMARK INC.

COUNTRY ATMOSPHERE in better part of Redford 3 bedroom brick ranch, full basement, corner lot, low taxes. \$31,900. 537-8993

REDFORD - 19168 LEXINGTON
One block north of 7, seven blocks west of Beech. Open Sunday, by owner. One of a kind, custom built 3 bedroom ranch with country kitchen, formal dining room, 1 1/2 car garage. \$29,750.00. Call for appointment 535-9657 or 651-0030

BRADY, 19419 REDFORD TWP.
Sharp 3 bedroom, 1 1/2 story brick, lovely carpeting. Good assumption and interest rate. Large lot, 2 car garage.
ROCK & CURD INC. 532-3200

SOUTH REDFORD. by owner. 3 bedroom, 1 1/2 bath, brick ranch, 18 x 18 family room with beamed cathedral ceiling and natural fireplace, full basement, patio, and 2 car garage. Open Sunday, 1 to 5 P.M. 9829 Kinloch, or by appointment for showing 937-3187

BY OWNER. 3 bedroom, plus addition in rear, could be used as fourth bedroom or playroom. Carpeted throughout. Junior Dining room, finished basement. Close to public and parochial schools. Must see inside to appreciate. 534-1865

OPEN SUN. 2-5 PM
10% FINANCING
17373 BEECH DALY
16669 BEECH DALY
John D. Rogers
REAL ESTATE SERVICE
277-6464 278-5134

REDFORD \$23,900
\$13,000 DOWN
Super sharp 3 bedroom ranch, large family kitchen. First time offered. Excellent location.

MAYFAIR 522-8000

TWO bedroom full brick and aluminum, fully carpeted, large kitchen, basement with rec room, low taxes, open Saturday, 1 P.M. - 5 P.M. \$24,900. 937-2972

WESTERN COUNTRY CLUB \$113,500
Executive 5 bedroom quad-level having it's own gymnasium. Over 4000 sq. ft. of fine living area to provide for both family comfort and gracious entertaining. Family room has beamed cathedral ceiling, wet bar and a massive fieldstone fireplace with indoor barbeque. For additional features, call.

318 Redford

SALE
For the lucky buyer - on quiet street adjoining Glenhurst Golf Course, large 3 bedroom, full brick ranch, 18x20 garage, fenced lot, many extras. Asking \$34,500. 532-8800

SOUTH REDFORD. 3 bedroom brick ranch, central air, kitchen built-ins, new carpeting throughout, finished basement, deep yard with covered patio, 15 x 30 heated pool, many extras. \$34,900. 255-9987

South Redford GREAT ASSUMPTION
This has to be the sharpest 3 bedroom brick bungalow around. 1 1/2 baths, family room with brick wall fireplace, 2 car garage, 1st offering at \$27,900. Call:

Century 21

REAL ESTATE 426 INC. 274-7200

8 1/4% LAND CONTRACT ASSUMPTION
17373 Beech Daly, Redford Twp. 1 1/2 Story Asbestos bungalow. Three Bedrooms, finished basement, modern kitchen. \$225 Monthly.

16669 Beech Daly, Redford Twp. 3 Bedroom brick ranch, completely redecorated, large lot. Priced to sell. Immediate occupancy. 90% Mortgage Financing Available.
John D. Rogers
REAL ESTATE SERVICE
277-6464 278-5134

1 1/2 STORY. full basement, recreation room, washer & dryer, carpeting, electric stove & refrigerator, 2 car garage with fenced yard. Redford Township. Leaving state - must sell. \$24,900. By owner. 535-2965

IMMACULATE 2 bedroom brick ranch. Fully carpeted, 1 1/2 baths, finished rec room and bar. Fireplace, enclosed porch, central air and humidifier. 2 car garage, in Grose Pointe Park. By owner. \$35,900. 621-7302

319 Homes For Sale Wayne County

NO. DEARBORN Heights. 3 bedroom brick home, 1 1/2 car garage, extras. Aluminum trim. \$31,500. 532-3212

SOUTHGATE CAPE COD
Custom built 4 bedroom brick home on an extra large lot with outstanding features including a family room with natural fireplace, country kitchen, 2 huge bedrooms up and 2 down, carpeting throughout. Full finished basement and 2 car attached garage. Asking \$54,900.
HARRY S.

WOLFE

33235 Seven Mile 427-0733

DEARBORN - 2 story brick colonial with aluminum trim and storm doors. 14 x 20 living room with fireplace. Formal dining room, 4 bedrooms, family room, recreation room, patio. Large basement, wash and storage area, carpeting and drapes. Taxes \$780 per year. Gas heat, 2 car garage. \$79,900. 278-4905

DEARBORN HEIGHTS
A neat and clean 2 bedroom home with a fenced yard, 2 car garage, low taxes and in a convenient area is ideal for newlyweds or retirees looking for an assumable mortgage. Asking \$18,500.
HARRY S.

WOLFE

33235 Seven Mile 427-0733

IMMACULATE 2 bedroom brick ranch. Fully carpeted, 1 1/2 baths, finished rec room and bar. Fireplace, enclosed porch, central air and humidifier. 2 car garage, in Grose Pointe Park. By owner. \$35,900. 621-7302

319 Homes For Sale Wayne County

WAYNE. 1 1/2 story bungalow, new carpeting thru-out, full basement, gas heat. Conventional mortgage only. \$22,000. 522-8715

Original owner. 3 bedroom brick, corner lot in an all brick area close to Ann Arbor Hospital. Land Contract and FHA or VA terms available. Must see to appreciate.

MARK VI Real Estate
455-6275 or 464-3828

PAST THE PARK

Great for city employees. 3 bedroom brick colonial, 2 1/2 baths, formal dining room, natural fireplace, finished basement, garage, west of Outer Drive, south of Plymouth on Chatham. SHARP. Call ELEANOR PLASKO.

Century 21

HALLMARK INC. 937-2300

COLONIAL. Grandmont #1 subdivision, 3 bedrooms, paneled dm, 1 1/2 baths. Finished basement tastefully decorated. Fully carpeted, breakfast room, modernized kitchen. In St. Monica's Parish. \$35-6773

CUSTOM Built 2 bedroom brick home with basement, excellent location and condition. Low \$20's. City of Wayne. 722-8142

DEARBORN HTS. - TRI-LEVEL FAMILY ROOM

2 car garage, 3 bedrooms, 1 1/2 baths, 20 x 10 kitchen, fenced, all brick area, gas heat. Only \$32,000, \$3,200 down, trades accepted. D-4. Open 7 days and even.
GROSSMAN 565-8840

319 Homes For Sale Wayne County

CAMELOT WEST.
New homes available. One tri-level model. \$43,990. Carpeting, lawn, drapes, central air conditioning, plus much more.
One 3 bedroom, 2 bath ranch, 2 car attached garage. \$42,490.
One three bedroom colonial approximately 2,000 square ft. 2 car attached garage. \$43,990.

SCHRAM REALTY CO.
Off of Ford Rd. Between Lilley and Sheldon

SCHOOLCRAFT & BURT. An Excellent value at \$14,000. 2 bedrooms, completely fenced yard, crawl space, central air, built-ins, drapes, newly decorated. \$34-0960

ALLEN PARK

5 room, 3 bedroom aluminum bungalow style home, with full basement, gas heat, separate dining room, wall to wall carpeting, many other features. Just listed at \$25,000. Shown by appointment.

LEE

"Call Lee, and start packing" 476-6161

302 Birmingham Bloomfield

BLOOMFIELD HILLS. By owner, mid \$80's. Colonial, 4 bedrooms, 2 1/2 baths, 1/2 acre. Buyers only. 645-8372

BIRMINGHAM. Oakland Hills, Country Club area, sparkling 3 bedroom, king size Ranch, rec room, game room, pool, perfect condition. Just reduced. Immediate possession. H.E. Mallon Co. 427-5300

JUST LISTED
THIS 4 bedroom, 2 bath, Cape Cod, is on lovely hilltop setting. Home features, large living room, with ledgestone fireplace and picture window. Formal dining room, large lot, and bloomfield hills schools. All this and much more, for only \$49,900.

CRANBROOK

REALTORS 645-5790

ADAMS Woods Condo. 1367 Knollcrest Circle, Bloomfield Hills, 2 bedroom, 2 bath, \$71,900. Open Saturday and Sunday, 1 P.M. - 4 P.M. \$2,000 tax credit. MI 4-8585

BLOOMFIELD HILLS ranch. 3 bedrooms, 1 1/2 baths, family room. Deluxe kitchen with built ins. Spacious tree lot. Bloomfield schools. By owner. \$47,900. 332-1218

302 Birmingham Bloomfield

IT'S SPRING
4 bedroom colonial - sharp - central air - family room and fireplace. Excellent lot, well located. \$51,900

3 bedroom tri-level on the lake. Central air, vacuum, beautifully carpeted and draped. Georgia marble fireplace - other extras - see this one for sure.

4 bedroom ranch on large lot in Bloomfield. Bloomfield Hills schools.

CARL L. BLACK ASSOC.

643-8804

VALUE in Beverly Hills. Newly listed 3 bedroom ranch with built in kitchen, Florida room, partially finished Rec room, full basement, fenced yard, garage. Top condition. Excellent carpeting. \$49,900.

chamberlain

646-6000

302 Birmingham Bloomfield

BLOOMFIELD ON THE LAKE
Lone Pine, Middlebelt area. Enjoy summer fun and sun! Super pool, house, price!! Deluxe 30 x 40 Miami pool! Beautiful almost new 3 bedroom, 3 1/2 bath, 3400 sq ft multi-level home. Library, family room, etc. Extras too numerous to list. Exposed finished basement, walks out to private, treed ravine yard; all with stunning view overlooking golf course. Priced for prompt sale. July 1 occupancy. 626-6365

FRANKLIN: Secluded hillside acre, 4 bedrooms, custom built, contemporary 1 1/2 level. Cathedral living and dining rooms. 2 1/2 car garage. \$135,900. MA 6-6048

LAKE PRIVILEGES & immediate occupancy. 4 bedrooms, 2 baths. formal dining room in this spacious ranch with fireplace, large family room. On nearly 1 acre with many trees. \$55,900.

chamberlain

647-5950

EARL KEIM REALTY

of Plymouth, Inc

PLYMOUTH AREA

COUNTRY LIVING AT IT'S BEST! 2.89 Acres. Many large trees surround this 3 bedroom Cape Cod, wet plaster, 3 full baths, 2 fireplaces, greenhouse, loads of extras. Plymouth schools. \$69,900 Call 453-0012

SPACIOUS 4 BEDROOM COLONIAL. Plush carpet, spacious kitchen, professional landscaping, very neat & clean. Asking \$55,900. Call 453-0012

PRICED TO SELL! Contemporary Ranch with large patio, pool, extra large yard. Two full baths, cathedral ceilings. Only \$43,900. Call 453-0012

CLEAN & SHARP! Three bedroom Colonial, attached garage, 1 1/2 baths, finished basement, carpeted throughout, 16 x 32 pool, nicely landscaped. Only \$40,900 Call 453-0012

LARGE COLONIAL. Fine township location, 4 bedroom, central air, patio and gas grill, 2 1/2 baths, formal dining room, exceptional value at \$58,500. Call 453-0012

LAKEPOINT RANCH. Three bedroom, finished basement, large kitchen, 2 car garage, snack bar. Great value at \$34,900. Call today 453-0012

NORTHVILLE AREA

OPEN SUNDAY, May 3, 1-4 P.M. 20601 Westview. West of Beck and South of 8 Mile. Custom built 3 bedroom ranch on almost 1 acre, featuring 26 ft. family room with fireplace, kitchen with built-ins, 2 full baths and 2 car garage. Priced at \$54,900.

NEW LISTING! Beautiful 4 bedroom Colonial within walking distance to town. Offers formal dining room, large family kitchen with extras, first floor laundry, full basement, 2 car garage and large lot. Only \$60,000 Call 349-5600

NEW LISTING! 2800 Sq. ft. Executive Ranch in Lexington Commons. Features include 4 bedrooms, 2 1/2 baths, formal dining room, family room with fireplace and wet bar. Huge kitchen with built-ins plus walk-in pantry. First floor laundry, central air, full basement, and much, much more! Just \$87,500 Call 349-5600

GREAT ASSUMPTION! Large 3 bedroom, 2 1/2 bath townhouse in Highland Lakes. Kitchen built-ins, central air, furnace humidifier, electronic air cleaner, quality carpeting and decorator draperies throughout. Private patio with gas grill, pool, tennis, clubhouse, etc. MUST SEE TO APPRECIATE!! \$38,900 Call 349-5600

NORTHVILLE OFFICE
330 NORTH CENTER ST
349-5600

PLYMOUTH OFFICE
1115 S. MAIN ST.
453-0012

Quality New Homes 1. Northville Commons

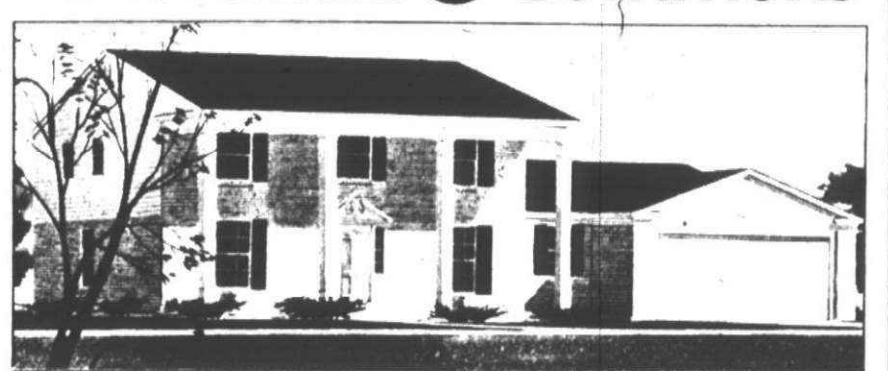

Two new models in Northville Commons, include 1975 Award Winning Home, the Yorkshire II, a four bedroom, 2 1/2 bath, pillared Colonial. A return to the basic warmth and elegance of wood is featured throughout this home. Wood crown moldings in many rooms, wood cased door arches, two wood hand rails, cedar molding in kitchen, wood paneling, beamed ceiling, and peg flooring in family room. A variety of Colonial and ranch elevations and plans are available and new homes qualify for the U.S. tax credit plan subject to final clarification by I.R.S. Prices start at \$65,000. 30 acres of "commons area" wind through the community, divided into park-like areas. Northville Commons is located on Six Mile Road, 1 1/2 miles west of Haggerty in Northville. The phone number at the information office is 476-4848.

2. INDEPENDENCE COMMONS FARMINGTON HILLS



Three new models in Independence Commons include 1975 Award Winning Home, The Heritage II, a four bedroom, 2 1/2 bath American classic Colonial, with large foyer-open stairway with mirrored back wall, artistically lit for special effect. Den, library, or fifth bedroom is separate from main living area and can be a "mother-in-law" suite. A variety of Colonial elevations and ranch plans are available starting at \$65,000. Three homes in Independence Commons qualify for the U.S. tax credit plan subject to final I.R.S. clarification. 48 acres of "commons areas" wind through the community, divided into five park-like areas. Independence Commons is located just north of old Grand River and west of Drake Road in Farmington Hills. Information office phone is: 477-8135

MODELS HOURS: Daily 1-6 P.M., Sat. 12-5 P.M. Sun. 12-7 P.M., Closed Thurs

THOMPSON-BROWN

Serving Your Real Estate Needs Since 1924

Chamberlain REALTORS

COUNSEL WITH CHAMBERLAIN
21 Offices To Serve You Throughout The Suburbs

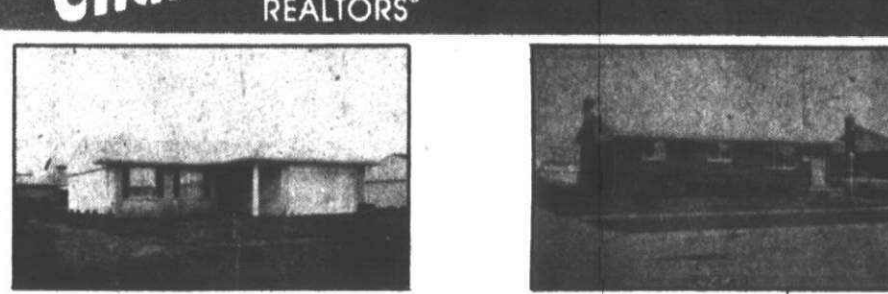

VACATION AT HOME
In this lovely 3 bedroom brick ranch featuring family room with fireplace, full basement, 2 baths and 2 car attached garage in nice area of Novi. Pool and clubhouse membership included in the price of \$45,900. Call ANN WOODWARD at 476-9100.



IT'S BEEN LOCATED
Yes, a 3 bedroom brick ranch in one of Westland's finest areas with a full basement and landscaped lot, with an excellent assumption at a price of only \$27,500. Call 721-8400.

LIVONIA SCHOOLS
Keep your cool in this central air ranch in Westland. Featuring: The Best of Everything! Exquisite decor, full finished basement, and 2 1/2 car garage. Definitely NOT an average home, this is truly a great buy at \$34,900. Come on in and see for yourself! Call 721-8400 NOW.

SPLASH!!
Into this "L" shaped inground swimming pool in the oversized back yard of this sharp newly decorated brick ranch with finished basement and garage in Westland's prime area of Livonia Schools. \$33,900. Call 721-8400

LIVONIA
1,292 square feet of living area in this 3 bedroom brick ranch with 4th bedroom and 1/2 bath in full basement, 16x20 family room and 2 car garage. Close to schools and shopping. A real value at only \$31,900. Call 721-8400.

COUNTRY LIVING
In the heart of Livonia, 4 bedrooms with full basement and 2 car garage with 2 workshops and greenhouse. Great garden area on nearly an ACRE lot. At only \$44,900 it won't last long. So call today, 721-8400 for an appointment.

Livonia/Farmington Office
19590 Middlebelt Road
Livonia, Michigan 48152
476-9100

Westland/Livonia Office
34215 Ford Road
Westland, Michigan 48185
721-8400

Plymouth/Northville Office
1360 S. Main
Plymouth, Michigan 48170
455-5200

Family room, large carpeted living room, 1 1/2 baths, 3 bedrooms, 1 1/2 car garage. Southfield. \$32,500.

Recreation room, fireplaced living room, 3 bedrooms, 2 baths, kitchen built-ins, Lathrup Village. \$42,900.

Living room, dining room, family room with fireplace, 4 bedrooms, 3 1/2 baths, recreation room, Southfield. \$62,900.

Den, family room, recreation room, 4 bedrooms, 2 1/2 baths, 2 fireplaces, central air, many extras. Southfield. \$129,000.

Chamberlain REALTORS
Southfield/Lathrup Village Office
26840 Southfield Rd. at 11 Mile
557-6700

Equal Housing Opportunity

302 Birmingham Bloomfield

BIRMINGHAM. Pembroke area. By owner. 1 1/2 story, 3 bedrooms, 2 1/2 baths. Finished basement, gas heat, 2 1/2 car garage. Fenced yard. Appliances, extras. \$43,900. Buyers only. Call evenings. 642-3975

OPEN Saturday and Sunday, 1 PM - 4 PM. 3256 Berkshire Drive near Maple and Lahser. Large Executive ranch on big lot, with large bedrooms, 3 baths, only \$71,900. Call Quitt Realtors. 646-1650

302 Birmingham Bloomfield

"A MUST SEE" OPEN SUN. 1-4 3349 Echo Rd. W. of Telegraph, N. of Quanton. OPEN SAT. & SUN. 1-5 3180 Parkland Dr. TONI BEASAW 647-1481 647-0688

302 Birmingham Bloomfield

\$2,000 TAX RELIEF IS only one feature that makes this 700Bloomfield Twp. Colonial, attractive, it also offers, 4 large bedrooms, 2 1/2 baths, large dining room, kitchen with built-in ins, natural fireplace in family room, carpeting throughout, thermo windows, library and first floor laundry. Call Don Bosco, for details and personal showing. Exceptional Buy at \$73,950. 626-8700

Cranbrook

ASSOC. INC. REALTORS
OPEN SUN. 1-4 PM
FRANKLIN VILLAGE, 3 bedrooms, paneled family room with beamed ceiling and raised brick fireplace. Well decorated. \$46,500. 626-3798

302 Birmingham Bloomfield

OLD ENGLISH charmer! Beautifully decorated 2 story with 3 bedrooms, fireplace, separate dining room, breakfast nook, rec room, full basement, 3 car heated garage, new gas furnace. Must be seen! \$47,500.

chamberlain
6 4 6 - 6 0 0 0

BIRMINGHAM. Haynes near Adams, 3 bedroom brick ranch 1 1/2 baths on 1st floor, eating area in kitchen, walk-in pantry. Newly decorated. Finished basement, gas heat - forced air. Fenced, tree lot. Mint Condition. \$38,500. Owner. 646-2006

UNIQUE Custom ranch home on 2 professionally landscaped acres. Living room paneled with vaulted ceiling & built ins. Wet plaster, coed ceilings, trees, stream, backs up to wooded ravine. \$65,000.

chamberlain
6 4 7 - 5 9 5 0

302 Birmingham Bloomfield

BEVERLY HILLS. Open Sat. & Sun. 1 to 6 PM. 3224 Arlington Dr. Immaculate 3 bedroom brick cape cod, formal dining room, finished rec room, fenced yard on double lot, 2 car garage. (Birmingham Schools). \$47,500. 645-9113

CONTEMPORARY WARM and imaginative Contemporary Bi Level, has great visibility, openness and light. Situated on an elevated knoll. Dramatic foyer, formal dining room and living room, family room, recreation room and 2 fireplaces, FIVE Bedrooms with 3 full baths, rustic deck, unique courtyard plus patio. 2 1/2 car garage. \$124,900. Ask for the Special Brochure - For further details. NOT A 'DRIVE BY'.

Located in prestigious subdivision of Bloomfield Hills. Close to most desirable schools for your children. (Schools stop next to your house.) St. Hugo's Parish, shopping centers, and highways just a minute or two away. Owner anxious to sell and is willing to accept the highest offer. This Sunday, around \$52,900. (Was with Realtors for \$55,900). House is open for inspection on Sunday 2-5 PM or anytime by appointment. Come in - see - make an offer. 3259 Devonbrook Dr., Bloomfield Hills 335-5255

ST. JOHN WOODS. Open Sat. & Sun. 1-5 PM. 3 Bedrooms, brick and aluminum colonial. 1 1/2 baths, formal dining, eat in kitchen Florida room. Mature trees. \$39,900. 4040 Cornwall. By owner. 541-2728

BIRMINGHAM. Beautiful custom built, 3 bedroom redwood ranch. Cathedral ceiling, natural fireplace, built-ins. Owner. \$32,900. 0. 647-2375

302 Birmingham Bloomfield

BLOOMFIELD - New listing. Striking contemporary ranch. Country setting, 3 bedrooms, study, 2 baths, newly carpeted, large wooded lot, 2 car garage. (Birmingham Schools). \$47,500. 645-9113

RHODES REAL ESTATE
OF 642-0014 Res 646-1074

BEVERLY Hills, Charming, brick Cape Cod, 3 bedrooms, living room, with fireplace, formal dining room, Florida room, finished basement, 2 car garage, walk to Queen of Marys, Birmingham schools. Owner transferred. Assumable mortgage. \$42,500. 647-4190

BY OWNER, styled and custom built. True contemporary ranch with cathedral ceiling in living room - activities room, family room, sunroom. Outdoor porch enclosed with green hedge. Modern kitchen, utility room, 2 1/2 car attached and heated garage with lots of storage space. Just painted and redecorated this week. Must see to appreciate. Located in prestigious subdivision of Bloomfield Hills. Close to most desirable schools for your children. (Schools stop next to your house.) St. Hugo's Parish, shopping centers, and highways just a minute or two away. Owner anxious to sell and is willing to accept the highest offer. This Sunday, around \$52,900. (Was with Realtors for \$55,900). House is open for inspection on Sunday 2-5 PM or anytime by appointment. Come in - see - make an offer. 3259 Devonbrook Dr., Bloomfield Hills 335-5255

15575 Birwood, Beverly Hills By owner. Country ranch with attached garage, family room, covered patio, custom fireplace, new landscaping, 2 bedrooms. Birmingham schools, Queen of Marys Parish, 2 blocks to bus. \$34,900. OPEN HOUSE 2-5 SUNDAY, MAY 4 Or call after 5 PM For Appointment 642-4047

302 Birmingham Bloomfield

CHARM ABOUND With this recently listed Foxcroft Ranch, features 3 bedrooms, 2 full baths, formal dining room, family room, with fireplace, built-in kitchen, with bar. 2 1/2 car heated garage. Just reduced to \$60,900. Open Sunday, 1 PM - 5 PM. 6124 Lantern Lane, North of Maple, west of Telegraph. Call Norma La Duke, 645-2500

CRANBROOK
Assoc. Inc. Realtors 645-2500

BIRMINGHAM 2564 WINDEMERE
OPEN SUN. 1-4
3 bedroom brick ranch. Carpeted, gas forced air heat, full basement, 50 x 143 lot, 4 blocks north of Maple Rd. between Elton and Coolidge. Just \$34,900. 646-0700

RISDON REALTORS
15575 Birwood, Beverly Hills By owner. Country ranch with attached garage, family room, covered patio, custom fireplace, new landscaping, 2 bedrooms. Birmingham schools, Queen of Marys Parish, 2 blocks to bus. \$34,900. OPEN HOUSE 2-5 SUNDAY, MAY 4 Or call after 5 PM For Appointment 642-4047

302 Birmingham Bloomfield

BLOOMFIELD ORCHARDS TRI-LEVEL, 3 bedrooms, 2 baths, large family room, 2 car attached garage, central air conditioning, appliances, and many extras, \$41,900. By owner. 2268 Old Salem. Open Sun. 1-5 PM. 338-3766

Save \$4,000 Immediate Occupancy
Buy a new 4 bedroom luxury home in North Bloomfield Hills which are eligible for a special \$2,000 income tax credit, plus - if you buy now, we will match this special tax credit dollar for dollar with a cash rebate of \$2,000. Hurry!! These eligible homes won't last long! Remember the tax credit only applies to new homes built before March 25, 1975. Don't miss this once in a lifetime opportunity to buy a new home at last year's lower price and save the \$4,000 from the tax credit and cash rebate.

MODEL OPEN 1PM - 8PM
2805 SEVERN LANE (West of Eastways Rd. between Long Lake & Square Lake Rds.) RODNEY LOCKWOOD & CO. 647-0760 644-4024

BY OWNER, beautiful 4 bedroom colonial near Kirk in The Hills Church. Completely decorated and landscaped. \$122,500. 851-0918 or 851-0786

302 Birmingham Bloomfield

BLOOMFIELD Township, Hugo Hills, 4 bedroom Cape Cod, central air. Priced to sell - quick. In the upper \$50's, in a neighborhood where homes are being sold in the low \$60's. 338-4554

Open Sun. 1-4
Unique quality ranch home with open, airy feeling. Landscaped courtyard entrance. Paneled sunken family room, living room and dining room open onto outstanding redwood deck. 4 bedrooms, 2 1/2 baths plus extras too numerous to mention. \$415 Provincial Drive, N. off Quanton, E. of Inkster. \$110,000.

Home for All Seasons
White brick Colonial with weeping mortar. Birmingham schools. Professionally landscaped. Slate foyer. Formal dining room with bay window. Country kitchen. Paneled, beamed and fireplace family room. 4 bedrooms, 2 1/2 baths. paneled library. Heated pool and terrace. Intercom. Burglar alarm plus much more. Call for appointment.

Great For Entertaining
Ideal family home geared for easy living and entertaining. Spacious rooms flow throughout this bi-level ranch with cabana in rear and 2 level deck that descends to free - form heated pool, 5 bedrooms, 3 1/2 baths, family room, game room and - garden room. Many extras. \$118,900.

A Home To Enjoy
Walk to Birmingham schools from this lovely brick Ranch home. Picture window all in living room overlooking free form in - ground heated pool in lovely landscaped yard. Country kitchen with large eating area. 3 bedrooms, 2 baths. Recreation room and additional bedroom and bath on lower level. \$62,900.

Open Wed., Thurs., Sat., Sun. 1-5
Move right into this new Tudor Colonial in Wakeek. No need to worry about life's features, wallpaper, carpeting, appliances or landscaping because they are there and waiting for you. 4 bedrooms, 2 full plus 2 half baths, family room, library. (One of 5 Models). Lot 118 Coachway In Wakeek W. of Telegraph S. of Long Lake Rd. \$125,000.

Ralph Manuel
ASSOC. INC.
West Bloomfield 681-4500

BY OWNER, newly decorated 4 bedroom colonial. Family room, den, first floor laundry, full basement, 3 car garage. Built-in sprinkling system. Heated pool. Many large oak trees, quiet cul-de-sac street. Birmingham schools. Call after 5 PM. 646-0729

BIRMINGHAM, by owner, brick colonial. 3 large bedrooms, 2 1/2 baths, walk-in closets, living room with fireplace, dining room, library, rec room, carpeting throughout, patio, 2 car garage, newly painted and decorated. Immaculate Low \$50's. 647-7645

FOUR BEDROOM
Ranch on nearly an acre. Family room with fireplace. Bay in breakfast area. Partly paneled basement. Patio. Garage with openers. Excellent storage. Immediate possession. \$78,500.

MOVE IN NOW
Brick ranch near Oakland Hills with possession at close. Living room with stone fireplace and dining area. Country kitchen with built ins and BBQ. 3 bedrooms. Rec room. Porch with jalousie windows. Garage. Carpet & drapes \$56,900.

WALNUT LAKE
Membership available. Brick ranch nestled on large wooded lot with room for a pool. Living room with fireplace. Dining room. Separate eating area in kitchen and all built ins. 3 bedrooms. Heated garage could be family room. \$67,500.

SNYDER KINNEY & BENNETT
BIRMINGHAM M14-7000

WEST BLOOMFIELD LAKE ESTATES
SEVERAL new spacious and luxurious custom built 4 bedroom brick colonials now under construction to be finished in 2 months. All have large living rooms, full sized dining rooms, paneled family rooms, library, breakfast nooks, spacious kitchens with GE built in appliances, 1st floor laundry rooms, full basements, 2 1/2 car attached garages. - 100x135 lots on paved streets. Private spring fed lake for boating and fishing and winter sports for residents. Near shopping, schools and recreation centers. Priced from \$87,500 to \$105,000. You can select your color scheme if you buy now. Trade in your present home or lot. Open daily and Sundays 1 to 6 P. M. Phone 682-7200. A SULLIVAN SMITH - WOODBURY BLDG CO. PLANNED COMMUNITY.

BLOOMFIELD ORCHARDS, 3 bedroom ranch, family room with fireplace, 1 1/2 baths, basement rec room. Assumable mortgage. \$39,900. By owner. 338-1896

A FEATURE home in exclusive Wakeek. This California ranch was built with only quality in mind. 3 bedrooms, sitting room and or study, 2 1/2 baths, 2 car garage, large basement, main floor laundry, central air & humidifier. Some of its special features include: sunken family room, private sun deck & exterior bar, raised hearth driftwood fireplace in conversation pit. Foyer vaults are marble. Windows are Andersen wood thermal. This home is fresh, exciting & very livable. Priced at \$109,450. Call: 646-6500

PRIME BIRMINGHAM location. Charming spacious older home in excellent condition. Central entrance hall. Colonial on large corner lot, 5 bedroom, 2 1/2 baths, large living room with fireplace, separate formal dining room, family room, heated Florida room, 2 car garage, 2 large basement rooms. One block to Midvale School. 2 blocks to Seaholm H.S.; walk to churches, bus and shopping. Assumable 6 1/2% mortgage. \$68,500. By owner. Principals only. 312-462-5097

BEVERLY HILLS, 3 bedroom, 1 1/2 bath brick ranch on large lot with mature trees. Family room with wet bar and refrigerator. Kitchen includes double oven and refrigerator. Walk to Birmingham and Catholic schools. No basement. Buyers only. By appointment only. \$44,900. 16236 Marguerite. 646-8115

BEVERLY HILLS, by owner, open Saturday and Sunday 1 to 5 PM. 3 bedroom, family room, new built-in kitchen, 15451 Kirkshire. \$34,900. 647-2075

GREATER Bloomfield
646-6500

FOUR Bedroom, 2 1/2 bath colonial. St. Hugo's parish. Bloomfield Hills schools. 408 Wilshire Drive. \$64,500. Days 493-2833; Evenings. 338-2274

PRIME BIRMINGHAM location. Charming spacious older home in excellent condition. Central entrance hall. Colonial on large corner lot, 5 bedroom, 2 1/2 baths, large living room with fireplace, separate formal dining room, family room, heated Florida room, 2 car garage, 2 large basement rooms. One block to Midvale School. 2 blocks to Seaholm H.S.; walk to churches, bus and shopping. Assumable 6 1/2% mortgage. \$68,500. By owner. Principals only. 312-462-5097

BEVERLY HILLS, 3 bedroom, 1 1/2 bath brick ranch on large lot with mature trees. Family room with wet bar and refrigerator. Kitchen includes double oven and refrigerator. Walk to Birmingham and Catholic schools. No basement. Buyers only. By appointment only. \$44,900. 16236 Marguerite. 646-8115

BEVERLY HILLS, by owner, open Saturday and Sunday 1 to 5 PM. 3 bedroom, family room, new built-in kitchen, 15451 Kirkshire. \$34,900. 647-2075

GREATER Bloomfield
646-6500

FOUR Bedroom, 2 1/2 bath colonial. St. Hugo's parish. Bloomfield Hills schools. 408 Wilshire Drive. \$64,500. Days 493-2833; Evenings. 338-2274

PRIME BIRMINGHAM location. Charming spacious older home in excellent condition. Central entrance hall. Colonial on large corner lot, 5 bedroom, 2 1/2 baths, large living room with fireplace, separate formal dining room, family room, heated Florida room, 2 car garage, 2 large basement rooms. One block to Midvale School. 2 blocks to Seaholm H.S.; walk to churches, bus and shopping. Assumable 6 1/2% mortgage. \$68,500. By owner. Principals only. 312-462-5097

BEVERLY HILLS, 3 bedroom, 1 1/2 bath brick ranch on large lot with mature trees. Family room with wet bar and refrigerator. Kitchen includes double oven and refrigerator. Walk to Birmingham and Catholic schools. No basement. Buyers only. By appointment only. \$44,900. 16236 Marguerite. 646-8115

BEVERLY HILLS, by owner, open Saturday and Sunday 1 to 5 PM. 3 bedroom, family room, new built-in kitchen, 15451 Kirkshire. \$34,900. 647-2075

GREATER Bloomfield
646-6500

FOUR Bedroom, 2 1/2 bath colonial. St. Hugo's parish. Bloomfield Hills schools. 408 Wilshire Drive. \$64,500. Days 493-2833; Evenings. 338-2274

PRIME BIRMINGHAM location. Charming spacious older home in excellent condition. Central entrance hall. Colonial on large corner lot, 5 bedroom, 2 1/2 baths, large living room with fireplace, separate formal dining room, family room, heated Florida room, 2 car garage, 2 large basement rooms. One block to Midvale School. 2 blocks to Seaholm H.S.; walk to churches, bus and shopping. Assumable 6 1/2% mortgage. \$68,500. By owner. Principals only. 312-462-5097

BEVERLY HILLS, 3 bedroom, 1 1/2 bath brick ranch on large lot with mature trees. Family room with wet bar and refrigerator. Kitchen includes double oven and refrigerator. Walk to Birmingham and Catholic schools. No basement. Buyers only. By appointment only. \$44,900. 16236 Marguerite. 646-8115

BEVERLY HILLS, by owner, open Saturday and Sunday 1 to 5 PM. 3 bedroom, family room, new built-in kitchen, 15451 Kirkshire. \$34,900. 647-2075

GREATER Bloomfield
646-6500

FOUR Bedroom, 2 1/2 bath colonial. St. Hugo's parish. Bloomfield Hills schools. 408 Wilshire Drive. \$64,500. Days 493-2833; Evenings. 338-2274

PRIME BIRMINGHAM location. Charming spacious older home in excellent condition. Central entrance hall. Colonial on large corner lot, 5 bedroom, 2 1/2 baths, large living room with fireplace, separate formal dining room, family room, heated Florida room, 2 car garage, 2 large basement rooms. One block to Midvale School. 2 blocks to Seaholm H.S.; walk to churches, bus and shopping. Assumable 6 1/2% mortgage. \$68,500. By owner. Principals only. 312-462-5097

BEVERLY HILLS, 3 bedroom, 1 1/2 bath brick ranch on large lot with mature trees. Family room with wet bar and refrigerator. Kitchen includes double oven and refrigerator. Walk to Birmingham and Catholic schools. No basement. Buyers only. By appointment only. \$44,900. 16236 Marguerite. 646-8115

BEVERLY HILLS, by owner, open Saturday and Sunday 1 to 5 PM. 3 bedroom, family room, new built-in kitchen, 15451 Kirkshire. \$34,900. 647-2075

GREATER Bloomfield
646-6500

FOUR Bedroom, 2 1/2 bath colonial. St. Hugo's parish. Bloomfield Hills schools. 408 Wilshire Drive. \$64,500. Days 493-2833; Evenings. 338-2274

PRIME BIRMINGHAM location. Charming spacious older home in excellent condition. Central entrance hall. Colonial on large corner lot, 5 bedroom, 2 1/2 baths, large living room with fireplace, separate formal dining room, family room, heated Florida room, 2 car garage, 2 large basement rooms. One block to Midvale School. 2 blocks to Seaholm H.S.; walk to churches, bus and shopping. Assumable 6 1/2% mortgage. \$68,500. By owner. Principals only. 312-462-5097

BEVERLY HILLS, 3 bedroom, 1 1/2 bath brick ranch on large lot with mature trees. Family room with wet bar and refrigerator. Kitchen includes double oven and refrigerator. Walk to Birmingham and Catholic schools. No basement. Buyers only. By appointment only. \$44,900. 16236 Marguerite. 646-8115

BEVERLY HILLS, by owner, open Saturday and Sunday 1 to 5 PM. 3 bedroom, family room, new built-in kitchen, 15451 Kirkshire. \$34,900. 647-2075

GREATER Bloomfield
646-6500

FOUR Bedroom, 2 1/2 bath colonial. St. Hugo's parish. Bloomfield Hills schools. 408 Wilshire Drive. \$64,500. Days 493-2833; Evenings. 338-2274

PRIME BIRMINGHAM location. Charming spacious older home in excellent condition. Central entrance hall. Colonial on large corner lot, 5 bedroom, 2 1/2 baths, large living room with fireplace, separate formal dining room, family room, heated Florida room, 2 car garage, 2 large basement rooms. One block to Midvale School. 2 blocks to Seaholm H.S.; walk to churches, bus and shopping. Assumable 6 1/2% mortgage. \$68,500. By owner. Principals only. 312-462-5097

BEVERLY HILLS, 3 bedroom, 1 1/2 bath brick ranch on large lot with mature trees. Family room with wet bar and refrigerator. Kitchen includes double oven and refrigerator. Walk to Birmingham and Catholic schools. No basement. Buyers only. By appointment only. \$44,900. 16236 Marguerite. 646-8115

BEVERLY HILLS, by owner, open Saturday and Sunday 1 to 5 PM. 3 bedroom, family room, new built-in kitchen, 15451 Kirkshire. \$34,900. 647-2075

GREATER Bloomfield
646-6500

FOUR Bedroom, 2 1/2 bath colonial. St. Hugo's parish. Bloomfield Hills schools. 408 Wilshire Drive. \$64,500. Days 493-2833; Evenings. 338-2274

PRIME BIRMINGHAM location. Charming spacious older home in excellent condition. Central entrance hall. Colonial on large corner lot, 5 bedroom, 2 1/2 baths, large living room with fireplace, separate formal dining room, family room, heated Florida room, 2 car garage, 2 large basement rooms. One block to Midvale School. 2 blocks to Seaholm H.S.; walk to churches, bus and shopping. Assumable 6 1/2% mortgage. \$68,500. By owner. Principals only. 312-462-5097

BEVERLY HILLS, 3 bedroom, 1 1/2 bath brick ranch on large lot with mature trees. Family room with wet bar and refrigerator. Kitchen includes double oven and refrigerator. Walk to Birmingham and Catholic schools. No basement. Buyers only. By appointment only. \$44,900. 16236 Marguerite. 646-8115

BEVERLY HILLS, by owner, open Saturday and Sunday 1 to 5 PM. 3 bedroom, family room, new built-in kitchen, 15451 Kirkshire. \$34,900. 647-2075

GREATER Bloomfield
646-6500

FOUR Bedroom, 2 1/2 bath colonial. St. Hugo's parish. Bloomfield Hills schools. 408 Wilshire Drive. \$64,500. Days 493-2833; Evenings. 338-2274

PRIME BIRMINGHAM location. Charming spacious older home in excellent condition. Central entrance hall. Colonial on large corner lot, 5 bedroom, 2 1/2 baths, large living room with fireplace, separate formal dining room, family room, heated Florida room, 2 car garage, 2 large basement rooms. One block to Midvale School. 2 blocks to Seaholm H.S.; walk to churches, bus and shopping. Assumable 6 1/2% mortgage. \$68,500. By owner. Principals only. 312-462-5097

BEVERLY HILLS, 3 bedroom, 1 1/2 bath brick ranch on large lot with mature trees. Family room with wet bar and refrigerator. Kitchen includes double oven and refrigerator. Walk to Birmingham and Catholic schools. No basement. Buyers only. By appointment only. \$44,900. 16236 Marguerite. 646-8115

BEVERLY HILLS, by owner, open Saturday and Sunday 1 to 5 PM. 3 bedroom, family room, new built-in kitchen, 15451 Kirkshire. \$34,900. 647-2075

GREATER Bloomfield
646-6500

FOUR Bedroom, 2 1/2 bath colonial. St. Hugo's parish. Bloomfield Hills schools. 408 Wilshire Drive. \$64,500. Days 493-2833; Evenings. 338-2274

PRIME BIRMINGHAM location. Charming spacious older home in excellent condition. Central entrance hall. Colonial on large corner lot, 5 bedroom, 2 1/2 baths, large living room with fireplace, separate formal dining room, family room, heated Florida room, 2 car garage, 2 large basement rooms. One block to Midvale School. 2 blocks to Seaholm H.S.; walk to churches, bus and shopping. Assumable 6 1/2% mortgage. \$68,500. By owner. Principals only. 312-462-5097

BEVERLY HILLS, 3 bedroom, 1 1/2 bath brick ranch on large lot with mature trees. Family room with wet bar and refrigerator. Kitchen includes double oven and refrigerator. Walk to Birmingham and Catholic schools. No basement. Buyers only. By appointment only. \$44,900. 16236 Marguerite. 646-8115

BEVERLY HILLS, by owner, open Saturday and Sunday 1 to 5 PM. 3 bedroom, family room, new built-in kitchen, 15451 Kirkshire. \$34,900. 647-2075

GREATER Bloomfield
646-6500

FOUR Bedroom, 2 1/2 bath colonial. St. Hugo's parish. Bloomfield Hills schools. 408 Wilshire Drive. \$64,500. Days 493-2833; Evenings. 338-2274

PRIME BIRMINGHAM location. Charming spacious older home in excellent condition. Central entrance hall. Colonial on large corner lot, 5 bedroom, 2 1/2 baths, large living room with fireplace, separate formal dining room, family room, heated Florida room, 2 car garage, 2 large basement rooms. One block to Midvale School. 2 blocks to Seaholm H.S.; walk to churches, bus and shopping. Assumable 6 1/2% mortgage. \$68,500. By owner. Principals only. 312-462-5097

BEVERLY HILLS, 3 bedroom, 1 1/2 bath brick ranch on large lot with mature trees. Family room with wet bar and refrigerator. Kitchen includes double oven and refrigerator. Walk to Birmingham and Catholic schools. No basement. Buyers only. By appointment only. \$44,900. 16236 Marguerite. 646-8115

BEVERLY HILLS, by owner, open Saturday and Sunday 1 to 5 PM. 3 bedroom, family room, new built-in kitchen, 15451 Kirkshire. \$34,900. 647-2075

GREATER Bloomfield
646-6500

FOUR Bedroom, 2 1/2 bath colonial. St. Hugo's parish. Bloomfield Hills schools. 408 Wilshire Drive. \$64,500. Days 493-2833; Evenings. 338-2274

PRIME BIRMINGHAM location. Charming spacious older home in excellent condition. Central entrance hall. Colonial on large corner lot, 5 bedroom, 2 1/2 baths, large living room with fireplace, separate formal dining room, family room, heated Florida room, 2 car garage, 2 large basement rooms. One block to Midvale School. 2 blocks to Seaholm H.S.; walk to churches, bus and shopping. Assumable 6 1/2% mortgage. \$68,500. By owner. Principals only. 312-462-5097

BEVERLY HILLS, 3 bedroom, 1 1/2 bath brick ranch on large lot with mature trees. Family room with wet bar and refrigerator. Kitchen includes double oven and refrigerator. Walk to Birmingham and Catholic schools. No basement. Buyers only. By appointment only. \$44,900. 16236 Marguerite. 646-8115

BEVERLY HILLS, by owner, open Saturday and Sunday 1 to 5 PM. 3 bedroom, family room, new built-in kitchen, 15451 Kirkshire. \$34,900. 647-2075

GREATER Bloomfield
646-6500

FOUR Bedroom, 2 1/2 bath colonial. St. Hugo's parish. Bloomfield Hills schools. 408 Wilshire Drive. \$64,500. Days 493-2833; Evenings. 338-2274

PRIME BIRMINGHAM location. Charming spacious older home in excellent condition. Central entrance hall. Colonial on large corner lot, 5 bedroom, 2 1/2 baths, large living room with fireplace, separate formal dining room, family room, heated Florida room, 2 car garage, 2 large basement rooms. One block to Midvale School. 2 blocks to Seaholm H.S.; walk to churches, bus and shopping. Assumable 6 1/2% mortgage. \$68,500. By owner. Principals only. 312-462-5097

BEVERLY HILLS, 3 bedroom, 1 1/2 bath brick ranch on large lot with mature trees. Family room with wet bar and refrigerator. Kitchen includes double oven and refrigerator. Walk to Birmingham and Catholic schools. No basement. Buyers only. By appointment only. \$44,900. 16236 Marguerite. 646-8115

BEVERLY HILLS

Thursday, May 1, 1975

302 Birmingham Bloomfield

OPEN SUN. 12-4
1734 Beechwood Beverly Hills
Luxurious 3 bedroom brick ranch.
Basement, breezeway, attached 2
car garage. Glamorous 36x22 fam-
ily overlooking heated in-ground
pool.

DOROTHY
LINDEMAN
Real Estate
644-0330

W. BLOOMFIELD LAKE ESTATES
Lake privileges, 2 1/2 yr old 4 bed-
room Colonial. Family room with
cathedral ceiling, den, 1st floor
laundry. Many custom extras.
\$97,500. 682-2639

OPEN SAT.-SUN. 2-5
HEATED pool, with self heating
features, is offered by this
spacious Beverly Hills Quad
Level. Four bedrooms, 3 full
baths, den, family room with
fireplace and bar. Finished
recreation room and deli-
cious surroundings. Discover
19523 Wilshire, East of Ever-
green, North of 13 Mile Road.
\$86,900.

CRANBROOK
Assoc. Inc. Realtors
645-2590

BIRMINGHAM BUNGALOW: 2
bedrooms, Gas, 1011 Humphrey,
near Woodward and Lincoln.
\$17,900 cash. Promote your own
mortgage. 651-3467

302 Birmingham Bloomfield

LEAVING TOWN!
Don't Want To Sell?
Consult us about our Rental and/or
Property Management service.
Over 5 years experience in manage-
ment field. Competitive rates.

GOODE REAL ESTATE
1411 N. Woodward MI 7-1898

BLOOMFIELD Hills, 3 bedrooms,
all plaster Ranch, fireplace, 1 1/2
baths, finished rec room, large
porch and patio, built-in range,
dishwasher, new Williamson 5-in-
one system, carpet and draperies.
Attached 2 car garage. 175 ft. lot.
St. Hugo's Parish. By owner.
\$47,900. 338-8278

BIRMINGHAM, Florida Bound, 3
Bedroom, 1 1/2 baths, recreation
room. New kitchen, furnace and
Central air conditioning. \$42,500.
Existing 9% mortgage \$21,500. Pos-
sible Land Contract. 647-6565

Pine Lake Estates

Orchard Lake, Long Lake Rd.
area, 4 bedroom, 2 1/2 bath George-
town Colonial. Large lot, good floor-
plan. Many deluxe features. Imme-
diate occupancy. Pine Lake privi-
leges. Priced reduced to \$69,900.

John D. Rogers
REAL ESTATE SERVICE
277-6464 278-5134

HUNTINGTON WOODS, distin-
guished older colonial on a tree
lined street of fine homes, 4 bed-
rooms with sitting room, living
room, den plus family room.
Kitchen and breakfast room. By
owner. Buyers only. 548-3618

302 Birmingham Bloomfield

BY OWNER
NICE FAMILY AREA
OF BIRMINGHAM. Charming Eng-
lish Tudor with no maintenance
brick & aluminum exterior. 3 large
hardwood floor bedrooms, 1 full
and two 1/2 baths. New carpeting, 2
fireplaces. Separate formal dining
room. Paneled Rec room with lots
of built-in storage. Modern family
kitchen with dining area & loads of
cabinet space. Screened porch.
Staircase to huge attic with giant
fan. Separate 2 1/2 car garage.
House completely redecorated & re-
painted. A SPACIOUS quality home
on a beautifully treed lot. Conven-
ient to good schools, parks, shop-
ping, transportation & great neigh-
bors. Mid 50's. 2466 Dorchester.
645-2217

SPECIAL house located in W.
Bloomfield. Schools, Doherty elem.
Orchard Lake - Middle school and
W. Bloomfield High School. 5 bed-
rooms or 4 with library. 2 1/2 baths,
first floor laundry. Large kitchen
with window wall, island counter
and 2 self-cleaning ovens. Family
room with fireplace, random plank
oak flooring, cathedral ceiling,
large window wall, large foyer, liv-
ing room, and separate dining
room. Just professionally deco-
rated. Sprinklers, circular drive,
large decking overlooking approx.
1 acre with a beautiful view. Large
trees and creek. \$102,000. By
owner. 626-7056

BEAUTIFUL Lot in Foxcroft. At-
tractive 3 bedroom, two bath
Ranch with family room, over-
looking, scenic back yard. Cir-
cular drive, a must to see.
Priced to sell at \$59,500.
626-8700

302 Birmingham Bloomfield

SECLUDED
COUNTRY ESTATE
ALL CITY CONVENIENCES
FOR SALE BY OWNER

1 1/4 ACRES. Beautifully landscaped
wooded lot. Ample room for pool,
Tennis Courts. 3 Bedroom custom
brick ranch. Large slate foyer,
16x24 ft. living room with marble
fireplace, formal dining room.
Large family room. Screened,
glassed-in porch, 2 patios. Kitchen
18x11 ft. with dishwasher, double
oven stove and disposal. 1st Floor
utility room off kitchen. 2 1/2 Car
heated garage with openers.
Floored attic. 3 closets in garage.
Loads of storage. Carpeting and
draperies included. Walking dis-
tance to Lahser High School or
Way Elementary School.
In Bloomfield Hills off Long Lake
Road. \$84,500. Assumable 7% Mort-
gage.
FOR APPOINTMENT
642-5097

Walk To Schools

BIRMINGHAM. Charming 3 bed-
room brick ranch on 1/2 acre car
attached garage, 2 baths. Finished
basement rec room. Fireplace.
Built-in barbecue, air conditioner,
dishwasher. Custom drapes. Assum-
able 7% mortgage. August occu-
pancy. \$57,900.

645-9742

BLOOMFIELD HILLS 4 bedroom
colonial, prime location, many
extras, on treed ravine lot with
stream. \$89,500. 642-4538

304 Farmington West Bloomfield

FARMINGTON Hills, 2 bedrooms,
frame home, 60 x 100 lot, \$15,000 or
\$3,000 down. Land Contract. 681-4759

304 Farmington West Bloomfield

VOLUPTUOUS
COLONIAL
4 BEDROOM - 2 1/2 BATHS

Attached 2 car garage, full
finished basement, formal
dining room, spacious family
room with brick wall fire-
place, 175 ft. setting ... 8%
interest with \$19,900 down.
Asking \$59,500. Hurry! Call
464-0800.

One Way

OPEN SUNDAY 12-4
West Bloomfield
6525 Willow Road. Take Commerce
Rd. to Hiller Rd., to Willow Rd., 4
bedroom, 2 1/2 bath, 2 story, family
room, basement, inground pool.
West Bloomfield schools. This
home is only 4 years old with im-
mediate occupancy. Make offer.
\$72,000. Call 363-8307.
MEININGER'S OLD ORCHARD

Farmington Hills

Custom built executive home
for entertaining. There is a
stream in the back of this
lovely country setting of al-
most 1 acre. There is a walk-
out basement with a 4th bed-
room on the lower level. Nicely
decorated, move in condi-
tion.

Thompson-Brown
476-8700

REDUCED for immediate sale! W.
Bloomfield, Franklin Valley Sub. 3
bedrooms, 2 1/2 bath colonial. Large
treed lot, central air, formal dining
room, large family room with fire-
place, first floor laundry, 2 car
garage, basement. Transferred. Must
sell immediately. \$62,900. 851-2940

FARMINGTON Open Sunday 2-5.
21851 Ontario, new listing king size
3 bedroom, Split Level. Garage.
Natural fireplace, pool, circular
drive, like new throughout. H.E.
Mallon Co. 427-5300

304 Farmington West Bloomfield

Farmington Hills
SPACE GALORE! Ideal 3,000
sq. ft. 4 bedroom colonial, 4
baths, family room, fireplace,
intercom, double barbecue,
subdivision tennis and swim
club. PLUS + + +. Owner
transferred. Be there first.
\$74,900.

CENTURY 21
Fair Towne Co.
851-0900

FARMINGTON

\$39,900
Great family home at a rea-
sonable price and subdivision
pool club. Central air, auto-
matic door opener in garage,
dry bar and fireplace in rec.
room.

Thompson-Brown
476-8700

FARMINGTON HILLS - 13 Mile
Orchard Lake Rd., 3 bedroom
ranch, finished basement, fire-
place, attached garage, 7% assump-
tion. Sharp! \$48,900. 477-5377

FARMINGTON

\$62,900
Great family home, 4 bed-
room colonial, 2 1/2 baths,
beamed paneled family
room with fireplace, 1st floor
laundry, basement, good loca-
tion, walking distance to
schools and town.

Thompson-Brown
476-8700

FARMINGTON Hills, 3 bedroom
brick ranch, 1 1/2 baths, family
room, carpeting, attached garage.
\$34,900. Assume 5 1/2% mortgage. 478-5266

LOVELY 3 bedroom, 2 1/2 baths, cus-
tom built ranch located in rustic
Woodcreek Farms among trees on
streams. 851-5553

304 Farmington West Bloomfield

Eye
Catching
ADDRESS. Superb living in de-
sirable location on large
professionally landscaped lot.
Beautiful maintenance free
tri-level home. Offering 3 bed-
rooms, 2 baths, 23 ft. family
room with fireplace, oversized
attached 2 car garage. Must
see to appreciate. Asking
\$54,900. Call BILL HARRISON
464-0800.

One Way

FARMINGTON BEAUTY
We have this 4 bedroom col-
onial in a prime area and situ-
ated on a hillside lot com-
plete with a first floor laun-
dry, formal dining room, kitchen
with built ins, family room
with natural fireplace, 2 1/2
baths, full basement, terrace
with gas barbecue, 2 car at-
tached garage and many
more extras. Good assump-
tion. \$69,900.
HARRY S.

WOLFE

3235 Seven Mile 427-0733

NOVI

On The Lake
Spacious 4 bedroom home,
25 ft. living room, garage,
huge lot perfect for garden.
Land Contract terms avail-
able. \$24,900.

Farmington Hills

Trees Trees Trees
Surround this cute 3 bedroom
home, modern kitchen, with
snack bar, attached garage,
1/2 acre lot, good assumption.
First time offered. \$24,900.
Owner Must Sell

This 3 bedroom colonial, fam-
ily style kitchen, 22 x 15' fam-
ily room, new carpeting, at-
tached garage, excellent loca-
tion. Just reduced to \$42,500.

SOUTHFIELD

Land Contract
Terms available, spacious 3
bedroom brick ranch, large
living room with dining ell,
20 ft. country kitchen with
stove, family room, fireplace.
Action priced \$32,000.

1ST UNITED

Jerry F. Edwards
& Assoc.
477-4700

FOR SALE-BY OWNER

OPEN HOUSE, Saturday and Sunday (May 3 and 4)
1 p.m.-5 p.m.
3998 Newland Dr., East (W. of Middlebelt off Long
Lake Rd.)
4 bedroom, 2 1/2 bath Colonial (2,300 sq. ft.) with brick
and aluminum exterior. Features living room with bay
window, separate dining room, family room with fire-
place and kitchen with built-ins. Bloomfield Hills
Schools. \$63,950.

851-6659

304 Farmington West Bloomfield

WEST BLOOMFIELD - Well main-
tained 3 bedroom ranch built in
1960. Features large kitchen with
appliances, full basement with
extra high ceiling. Lake privileges
on Middle Straits Lake. \$32,900.

GREEN LAKE RLTY
851-1027 851-8666

OPEN SUN 2-5

GREAT home for large family,
super neighborhood, immaculate 4
bedroom quad, den, 2 full baths,
dining room, family room, fenced
yard, \$46,900. 2104 Robinson, S
of 9 Mile, E. of Farmington Rd.

DELUXE elegant 5 bedroom ranch
style home with 2 1/2 baths, formal
dining room, family room with fire-
place, country setting, close to
city. \$92,500.

SEEING is believing, this beautiful
2456 sq. ft. ranch type home, for-
mal dining room, with fireplace,
huge family room, 3 car garage,
plus much more. \$74,900.

IMMACULATE 3 bedroom quad
level, new aluminum siding, large
family room with fireplace, carpet
throughout, attached 2 car garage,
located in popular sub. Don't wait.
\$64,900.

SUPER sharp, 3 bedroom brick
ranch, 1 1/2 baths, central air, full
basement, fenced yard with patio.
\$37,900.

BEAUCHAMP SMITH
& ASSOCIATES
478-9900

WEST BLOOMFIELD Distinctive
1 1/2-year old 4 bedroom brick col-
onial. State foyer, library, large living
and dining rooms - square bay
Garden kitchen - self-cleaning
double oven. 2 1/2 ceramic tile
baths, 1st floor laundry, 20 x 15
family room with natural fireplace
and built-in bar. Full basement, 2 1/2
car side entrance garage. Near
schools. Principals only. \$78,900.
682-8739

W. BLOOMFIELD, 3 bedroom
ranch on beautifully treed lot on a
Cul-de-sac, 2 full baths, fully car-
peted, 2 1/2 car garage. \$48,500. 851-0715

ENJOY a year around vaca-
tion in W. Bloomfield on your
own 1 1/4 Acres with privileges
on Upper Straits Lake, 3 bed-
room Ranch, family room and
full basement. Possible as-
sumption at 7 1/2% or land
contract. \$41,500.

Max

BROOK

4139 Orchard Lake 626-4000

W. BLOOMFIELD 7 1/2% mortgage 4
bedroom brick colonial. 2675 sq. ft.
den, library, family room, air con-
ditioning. Automatic sprinkler. Gas
fireplace. \$78,900. 682-7485

WEST BLOOMFIELD home for
sale by Owner. Must see. \$62,900.
Open Sun. 2-5 P.M. Call for
appointment. 626-8233

304 Farmington West Bloomfield

Trees! Trees! Trees!
Surround this Charming brick
1 1/2 story Farmington Hills
home. Oak woodwork ac-
cents, Bright rooms with natu-
ral marble fireplace in living
room, 3 bedrooms, 1 1/2 bath;
basement; are only a small
part. Just reduced to
\$47,900. Call Don Bosco for
details and personal showing.
626-8700

Cranbrook

Assoc. Inc. Realtors

FARMINGTON HILLS, 3 bedroom
colonial, attached garage, 1 1/2
baths, full basement, new carpet-
ing, Frigidaire kitchen. Good as-
sumption. By owner. 477-3936

THE BIRCHES

IN W. Bloomfield on a lovely
treed setting, 3 bedrooms,
raised Ranch with formal din-
ing, family room, with field-
stone fireplace, 2 1/2 baths, fin-
ished rec room, with dry bar,
custom quality, throughout en-
tire house, \$84,500.

Max

BROOK

4139 Orchard Lake 626-4000

IF you desire a large lot, central
air, full basement, gas barbecue,
baths, full basement, new carpet-
ing, floor plan & expensive decor,
this house is for you. Under price
existing homes for sale in sub at
\$59,000. Reasonable offers consid-
ered. 477-2436

WANTED

HANDYMAN for this 2 bedroom
house in Farmington Hills. Can't
beat the price! \$75,000. Land Con-
tract. R.K.

RED BARON

422-8220

OPEN HOUSE SUN 1-4
\$26,900
22746 Lilac, 1 1/2 blk. N. of Grand
River, just E. of Orchard Lake Rd.
Super clean ranch with new floor-
ing and maintenance free exte-
rior. HOWARD T. KEATING CO.
1-800-292-4971

ORCHARD LAKE VILLAGE

4 bedrooms, 2 1/2 baths, air con-
ditioned colonial. Large family room
with fireplace and wet bar. Situated
on beautifully landscaped and
wooded lot. Private lake privileges.
\$65,900/Unique 1682-7621

BY OWNER, available immedi-
ately, 3 bedroom brick ranch, fully
finished basement with recreation
and additional bedroom, 2 car gar-
age. Screened porch, large treed
lot, Kendallwood Subdivision 28156
Thorny Brae. Call nights or week-
ends. 626-8573

OPEN SAT. 2-5

HIGH ON A HILL - is the set-
ting for this contemporary
ranch with over an acre of
land, central air, 3 bedrooms,
library, formal dining room,
super large family room,
gracious living room, kitchen
with many custom built cabi-
nets and drawers. Land-
scaped for the ultimate in pri-
vacy and offering lake privi-
leges for boating and swim-
ming.

Ed F. Johns & Assoc.

647-6300

STARTLING 2 story contemporary
Wooded ravine, very private, in ex-
clusive area 4 bedrooms, 2 1/2
baths. Heated inground pool. Red-
wood deck with cabana. Central
air. Many custom features. \$55,900
assumes 7 1/2% mortgage. \$76,000.
Buyers only. 23690 Highmeadow.
Owner 626-7242

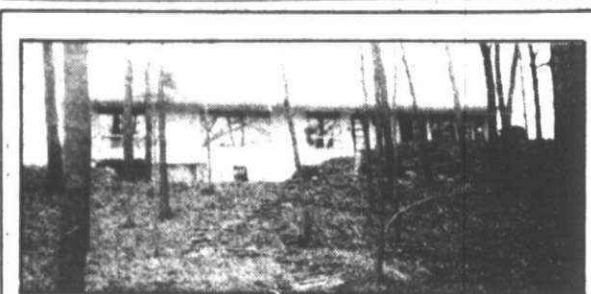

VIEW FROM THE RAVINE

Unique setting, over one acre heavily wooded ravine
area with winding creek. Prime area to X-way and
shopping. Contemporary ranch, 3 bedrooms, 1 1/2
baths, library, exposed lower level recreation room, wet
plaster cathedral ceilings. Must see to appreciate.
OPEN SUNDAY 2-5 29401 WILDBROOK DR. N. OFF
12 MILE-E. OF TELEGRAPH \$67,900

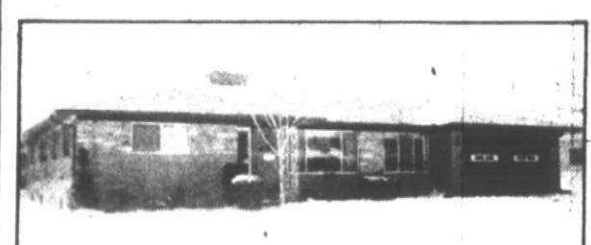

GREAT LOCATION

Large well kept ranch with great location for everything.
Large paneled family room with raised hearth. 4 bed-
rooms, 2 full and 2 half baths. Extras such as patio with
barbecue, recreation room, hardwood floors, wet plas-
ter throughout, slate foyer, marble sills, sprinkling sys-
tem, fruit trees and much more. \$55,900



REALTORS

646-1234 851-9200

Cranbrook

Assoc. Inc. Realtors



STONEHENGE

Immaculate brick ranch condominium with full basement, quality
carpeting throughout, custom appliances, attached garage and extras
galore. Enjoy relaxed living with tennis, pool, and clubhouse only steps
away. This unit cannot be duplicated at only \$34,500.

GARDEN CITY - \$27,900

Fantastic assumption with \$211.00 month payments including tax and
insurance. Includes 3 spacious bedrooms, full finished basement with bar
and play room, new kitchen, and beautiful carpeting. Seeing is believing
this full brick with a mortgage balance of \$20,800 at 7%. HURRY!



EXECUTIVE ESTATE

Elegant 4600 sq. ft. ENGLISH TRADITIONAL COLONIAL on 7 1/2
acres of beautifully landscaped grounds. Situated in prime area of
custom homes near Meadowbrook Country Club. Includes pavilion,
inground pool, 2 1/2 car garages and guest quarters. This fantastic home is
priced below market value at \$115,000 for immediate sale with land
contract terms available.

NOVI - \$27,000

This full brick ranch features fireplace in spacious living room and 1 1/2
baths, but needs a family to put on a roof and paint. Priced far below
current models. HURRY!

RYMAL-SYMES CO.

"the property people"

478-9130

LAKE AREA LIVING...

Offered by
Your Lake Area Realtors

Summer Fun Time is Here!

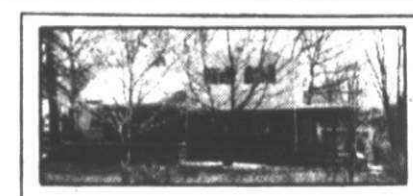

BEAUTIFUL FLOWERS, SHRUBS—Sur-
round this four bedroom quad-level home. Large
oak and birch trees combined with attractive
shrubs and landscaping make this a nature lovers
paradise. Family room with fireplace, screened in
patio, finished basement, two full baths, garage
and over 1900 square feet plus many more fea-
tures. Don't wait! Only \$39,900. PINEGROVE

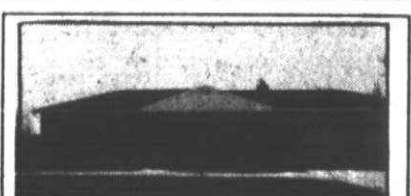

CHECK THE SETTING AND COUNTRY
ATMOSPHERE on this modern brick ranch.
Four bedrooms, den, 1 1/2 baths, wood windows,
full finished basement, two fireplaces and fenced
yard give this home real appeal! You must see this
to appreciate. \$46,900. CEDAR ISLAND ROAD.

PARK YOUR BOAT ALMOST IN YOUR BACK
YARD—Almost new three bedroom ranch with a full
basement is just waiting for the avid fisherman.
Complete carpeting except for kitchen makes this a
very attractive package. \$28,500.

RUSTIC LOG INTERIOR—This two, possibly
three, bedroom home, has real eye appeal. This home
is located on spacious lot in nice area and seller will
take land contract terms. \$18,500.

BEAUTIFUL AXFORD ACRES—This quality con-
structed ranch with spacious master bedroom, two full
baths, basement, 2 1/2 car garage, fireplace in family
room and built-in appliances, all combine for a real
value. Large spacious lot with privileges on Duck
Lake. Located in heart of recreation area. West on M.
59 to north on Harvey Lake Road, follow open signs.
Open Daily 1-5 except Friday.

QUALITY CONSTRUCTED WATERFRONT—
On Pontiac Lake. This three bedroom ranch is located
on beautiful double lot surrounded by trees, with a
beautiful view. The boat house has half bath and
excellent storage to keep your water sports equipment.
Owner has new home purchased and is very anxious.
Only \$36,900. KINGSTON

R. D. Shimmin, Inc. 363-1591

REALTOR

Evenings call: 673-0386

3133 Union Lake Rd. Just S. of Commerce Rd.

Evenings Call: 673-0386



320 Other Suburban Homes for sale

PLYMOUTH AREA

OPEN SUN 1-4
7017 Harvard Lane West of Sheldo, S. of Warren, very clean. 3 bedrooms, 1 1/2 baths, full basement, large closets, plus your own 20x30 plot of land to garden. Children's park. Great for anyone desiring maintenance free living. \$27,900.

Anthony V. Rizzo
349-9460

STRATHMORE VILLAGE, Troy. 2 bedroom townhouse. Garage, basement, 1 1/2 baths. Private, enclosed courtyard. Fireplace. Pool. Assumable 8% mortgage. \$39,000. 363-3095

ROCHESTER, 2 large bedrooms, 3 baths, finished basement. Wooded stream. Central air. 7% assumable mortgage. \$38,500. Owner after 5 PM. 653-1259

322 Condominiums For sale

N. Royal Oak Condo

\$17,500 - \$30 Maintenance Fee INCLUDES HEAT
OPEN SAT. 1-5
4830 Briarwood, N. of 14 Mile between Coolidge & Crooks. 1 bedroom, carpeting & drapes, air conditioning & appliances.
PALMER ASSOC.
559-1520 642-4727

NOVI, charming 2 bedrooms, central air, all appliances, kitchen, carpeting, basement, pool. \$29,800. 349-1325

COVENTRY, 1 1/4 Mile & Crooks. Luxury townhouse, beautifully decorated 2 bedrooms, central air, fireplace, and more. Assumable 7 1/2% mortgage. Asking \$36,900. By owner. 576-4336

322 Condominiums For sale

ESTATE SALE

Large new 2 bedroom, 2 full bath custom condominium. Occupied 3 months. Professionally decorated. Large kitchen, eating area and separate dining room. Fireplace. Exceptional storage and closet space, private basement, central air, all new appliances, including washer and dryer in built-in laundry. Marble slits. Includes all carpet, drapes, fixtures. Convenient shopping and transportation.
Bloomfield Hills address. St. Hugo's Parish. Immediate possession, good assumption and low maintenance. By owner. \$49,900. 647-5347

WEST BLOOMFIELD, Pebble Creek. 1 1/2 Mile west of Orchard Lake Rd. Townhouse. 3 bedrooms, 2 1/2 baths, first floor laundry, basement, central air, 2 car garage, pool, security guards. Owner. 851-5365

NORTHVILLE, Highland Lakes. 2 bedroom, 2 1/2 bath townhouse. Central air, fireplace, basement rec room, den. Many extras. By owner. Principals only. 349-8665 or 547-3020

328 Townhouses for sale

PLYMOUTH, 2 bedrooms, 1 1/2 baths, available about June 1st. Carpeting-living room. \$189. 455-6886

NORTHVILLE, 3 large bedrooms, family room, basement, 1 1/2 baths, fireplace, all appliances, central air, by owner. 348-8385

332 Mobile Homes For sale

SMILE

We have listings on numerous SINGLE and DOUBLE WIDE MOBILE HOMES in Ypsilanti, Belleville, Plymouth, and Wixom. Most are priced a lot less than you would expect. Our sales lot also carries a full range of quality homes. Priced from less than \$4000 to \$14,500. Remember, "ONE STOP SHOPPING", will save you money and time.

CENTRAL OUTLET INC.
8705 Belleville, Belleville
Between Ecorse and I-94
697-4700

LARGO, Florida, double wide, 2 bedroom, carpeted throughout, drapes and sheers. 642-6882

332 Mobile Homes For Sale

LIVE LIKE A MILLIONAIRE

COUNTRY ESTATES Sales & Park

New and late model mobile homes. Economical country home living. Swimming pool and club house. Credit Terms Easily Arranged

58220 W. 8 Mile Rd.
W. of Northville
Mon. - Sat. 9-7
437-2046

BROADMORE 1970, 60 x 12, 2 bedroom partly furnished. Adult section, no pets. \$4,000. Childs Lake Estate. Call After 5 PM. 937-0893

MONTEREY, 1972, 12x60, with 4x12 lip out. Must sell. Chateau Rochester, can stay on lot. \$8000 or best offer. 653-3036

334 Out of town property

HOWELL

CITY. Handyman's Dream. 2 bedroom house in one of the finest neighborhoods. Beautiful corner lot. Garage. \$22,500. CI-825.

SCHAEFER
REAL ESTATE
11518 E. HIGHLAND RD.
632-7469
685-1543

HARTLAND MILFORD

WINANS LAKE
Elegant Stone Home, custom designed throughout. Fireplace, family room, formal dining room plus breakfast room. Attached 2 car garage. Beautifully landscaped, extra lot available. 2-W1-5864-H. ASHLEY & COX REAL ESTATE, 1-913-227-4155

336 Florida Property For sale

POMPANO Beach, one bedroom, 1 1/2 baths, decorator finished condominium on the Ocean, underground storage, \$41,000. 567-9568

338 Lots and Acreage For sale

SUBURBAN FARM acreage. 4-186 acres. Northeast Oakland County. Close to Metamora horse country. For homesites or investment. LI 2-4804

LIVONIA, Over .6 of an acre. South of 19214, east of 19187 Sunset, north of 7 Mile. After 5 PM. 622-2174

FOR SALE: 11 acres. Crooks Road. Also 3 acres, Crooks Rd. Make offer or trade. Phone 373-9038

A RARE BUY
Approximately 9 acres, 50 miles W. of Detroit, in small town. Water, sewer, paving. All or will divide. Owner. 535-1610

Building site in Lake Pointe, Plymouth Township and acreage of 5 acres or more. Several parcels to choose from. For further details contact:

MARK VI
Real Estate
455-6275 OR 464-3828

338 Lots and Acreage For sale

METAMORA. Beautiful parcel of 106 rolling acres suitable for farming and horses. Excellent investment with 1,760 feet of paved road frontage. Located 1/4 mile from town. 4 miles to M-24. 60 minutes to Detroit. Property with trailer currently rented. Terms negotiable. \$121,900.

PINE LAKE PRIVILEGES, W. Bloomfield. Beautiful lots available for building on Pine Estates Drive. City water and sewers available.

HOSPITAL ROAD. Prime 5.4 acres off M-59 and Elizabeth Lake Road. Excellent investment. Only \$35,000.

HOWARD T. KEATING
W. Bloomfield Office
851-9200
646-1234

324 Co ops for sale

KING'S MILL COOPERATIVE TOWNHOUSES

1, 2 or 3 Bedroom As Available Townhouses With Full Basement

For Information Call, 349-5570

326 Duplexes for sale

IMMEDIATE OCCUPANCY

2 bedrooms, carpeted, drapes, newly remodeled kitchen, rec room, garage. \$45,000. 421-7842

BRIGHTON 2 bedroom duplex, each unit includes approx. 900 sq. ft., carpeting, drapes, appliances (including dishwasher and disposal). Carport or garages. For details call: E.P.M. 474-0945

330 Apts. For Sale

HURRY

Owner anxious, Arizona bound, 3 unit, Redford, brick, appliances, carpeting, basement, land for extra unit, \$15,000 down, 8% L.C. Grosses over \$5700, will not last at this price!

OWNER moving, wants 6 unit sold. Garden City, brick, appliances, carpeting, basement, air, coin laundry, 2 car heated garage, 8% L.C. Try \$30,000 down. Price reduced.

8 UNIT, Wayne, brick, \$90,000. 6 UNIT Westland, brick \$78,500, \$15,000 down. 10 UNIT, West suburbs, brick, separate utilities, \$40,000 down. L.C. Call Dick Commercial Dept. RED CARPET 322-3500

332 Condominiums For sale

ADULTS ONLY APARTMENT CONDO

2 Bedroom, 2 Bath, 14 Mile near Crooks. Original price, \$30,000. Reduced to \$24,500. 399-7934

332 Condominiums For sale

OPEN SAT-SUN, 1-4

TROY - 1773 Brentwood (N. of Long Lake Rd. - W. of Crooks Rd.) Terrific buy - charming 3 bedroom townhouse. Lease or buy. Furnished or unfurnished. Finished basement, A.C. clubhouse & pool. Assume 7 1/2% mortgage. Immediate occupancy. Priced below market value for fast sale. Multiple - Listing Member 645-9070

Peterson
REALTY CO., REALTORS
4066 Telegraph, Blmf. Hills

ASSUME 7% mortgage, northwest Livonia, 2 bedroom, 1450 sq. ft., central air, quality carpeting throughout, complete kitchen appliances. Beautiful clubhouse with year around indoor pool. Adult community. \$38,500. 591-4197

3 BEDROOMS, 2 1/2 baths, basement. Many extras. In Northfield Hills, Troy. 7% assumable. Open Fri. 5 PM - 9 PM. 1630 Brentwood. \$41,900 or best offer. 641-9281

BLOOMFIELD HILLS CONDO PRICE REDUCTION
2 bedrooms, 2 baths, den, superbly decorated with Shoji screen, crown moldings, embossed trim, grass cloth walls, luminous kitchen ceiling, marble type vanities. Appliances, carpet & drapes included. \$48,900. Broker: Cindy, 645-1688

332 Condominiums For sale

ESTATE SALE

Large new 2 bedroom, 2 full bath custom condominium. Occupied 3 months. Professionally decorated. Large kitchen, eating area and separate dining room. Fireplace. Exceptional storage and closet space, private basement, central air, all new appliances, including washer and dryer in built-in laundry. Marble slits. Includes all carpet, drapes, fixtures. Convenient shopping and transportation.
Bloomfield Hills address. St. Hugo's Parish. Immediate possession, good assumption and low maintenance. By owner. \$49,900. 647-5347

WEST BLOOMFIELD, Pebble Creek. 1 1/2 Mile west of Orchard Lake Rd. Townhouse. 3 bedrooms, 2 1/2 baths, first floor laundry, basement, central air, 2 car garage, pool, security guards. Owner. 851-5365

NORTHVILLE, Highland Lakes. 2 bedroom, 2 1/2 bath townhouse. Central air, fireplace, basement rec room, den. Many extras. By owner. Principals only. 349-8665 or 547-3020

WHODUNIT?

The sofa, the chair, the stove and the dresses . . . all sold in a single day. Who could have gotten away with it? It's really not such a mystery. Every clue points to the Observer & Eccentric Classifieds: the quick response, the number of calls, and most important, the results-SALES.

Consider the opportunity . . . the Observer & Eccentric Newspapers are read twice each week by more than 155,500 families in Wayne and Oakland Counties --families next door to you and in neighboring communities.

Consider the motive . . . the Observer & Eccentric Want Ad Department has a strong desire to satisfy your needs, whether you're selling a couch or looking for a job.

Consider the weapon . . . the Observer & Eccentric Family Want Ads have a double edge because they're placed in two consecutive issues (Monday/Thursday or Thursday/Monday) and are seen each time by more than 155,500 witnesses. And these Family Want Ads (no changes in copy, no cancellations) cost only \$6 --that's a savings to you of \$2 off the regular cost of placing an ad in two issues.

It's a modus operandi that is well known and makes the solution to this case elementary.

TAX REFUND READY!

LUV IS... A LEXINGTON CONDO

Lexington Condo Homes
City of Northville

Three premium 2 bedroom, 2 story townhouse condos available now for immediate occupancy AND eligible under the Tax Refund Act of 1975. We provide the quality construction and spacious, livable homes--PLUS tennis courts, pool, clubhouse, 16 acre park, and maintenance-free living. You provide the LUV. Prices from \$41,600 to \$43,500

MODELS OPEN:
DAILY 1-8
SATURDAY 12-5
SUNDAY 12-7
(CLOSED THURS.)

Jointly Developed by **THOMPSON-BROWN** /NOSAN BUILDING CORPORATION

Call...349-6350

TAX REFUND READY!

PLACE ON THE PARK CONDOMINIUMS
Oakland County Lakes Area

QUALITY YOU CAN AFFORD! Impressive Colonial-style "homes" nestled amid towering pines and stately walnut trees, our 1, 2, and 3 bedroom condominiums include the luxury and privacy you usually find only in a more costly community. Features include attached garages, central air, complete kitchen appliances and full basements with most homes. Place on the Park is ideally located with 39 lakes within a 5 mile radius, 2 miles from proposed I-275, and close to schools and shopping. IMMEDIATE OCCUPANCY! Eligible under the Tax Refund Act of 1975

From\$27,700 to \$31,700

by: **ROTTMAN BUILDING COMPANY**

THOMPSON-BROWN REALTORS

624-7221

DIAL CLASSIFIED DIRECT

644-1070
When calling from Oakland County

522-0900
When calling from Wayne County

852-3222
When calling from Rochester or Avon Twp.

The Observer & Eccentric Classified Ads

WHODUNIT?

The sofa, the chair, the stove and the dresses . . . all sold in a single day. Who could have gotten away with it? It's really not such a mystery. Every clue points to the Observer & Eccentric Classifieds: the quick response, the number of calls, and most important, the results-SALES.

Consider the opportunity . . . the Observer & Eccentric Newspapers are read twice each week by more than 155,500 families in Wayne and Oakland Counties --families next door to you and in neighboring communities.

Consider the motive . . . the Observer & Eccentric Want Ad Department has a strong desire to satisfy your needs, whether you're selling a couch or looking for a job.

Consider the weapon . . . the Observer & Eccentric Family Want Ads have a double edge because they're placed in two consecutive issues (Monday/Thursday or Thursday/Monday) and are seen each time by more than 155,500 witnesses. And these Family Want Ads (no changes in copy, no cancellations) cost only \$6 --that's a savings to you of \$2 off the regular cost of placing an ad in two issues.

It's a modus operandi that is well known and makes the solution to this case elementary.

338 Lots and Acreage For sale

WEST BLOOMFIELD, corner of Ingham and Chalmers, 150 x 125. Only \$11,900. Colquhoun Realtors. 646-1650

5 ACRES
a creek, back barn for horses, and a very sharp 3 bedroom ranch, recreation room, full basement, modern kitchen with built ins. Choice area of Waterford. Easy Land Contract terms. Full price \$42,900. Make Offer.

ABRAMS REALTY
682-5332

338 Lots and Acreage For sale

5 ACRES Kalkaska County. Beautifully wooded. Borders State forest. 100' frontage. 100' wide. Electric available. Excellent deer hunting. \$5,500. \$1,000 down. \$50 a month. 8% L.C.

10 ACRES between Kalkaska and Manvel on County blacktop road. Lightly wooded with wild cherry trees. Utilities available. \$5,500. \$1,000 down. \$50 a month. 8% L.C.

20 ACRES between Grayling and Kalkaska. Hundreds of White Birch trees. Borders State forest. Some Cranberry marsh with excellent deer hunting. Trail Rd. \$9,500. \$1,000 down. \$90 a month. 8% L.C. Call or write 616-258-4873. Evenings. 616-258-5747. Wildwood Retreats. RR 1, Kalkaska.

CLARKSTON, 10 acres, exclusive Orchard Estate. 525 ft. on road. Residences to \$200,000. Very scenic, minutes to Metro area. By owner - resident. \$39,500. 625-2940

HILLSDALE
3.9 acres. Surveyed. \$7,000. Terms available. AMERICAN DREAM REALTY. Mr. George Coughlin. 1-517-869-2448

CUSTOM HOMES
Are now available in Plymouth's finest new planned community. Large wooded lots on paved streets with water and sewer. Contact Derin Construction Inc. 425-5700

A BETTER BUY
Livingston County - 1.58 to 10 acre parcels. From \$5,900 to \$13,900. We have over 150 parcels to choose from. Buy now before prices go up. E.Z. L.C. terms. Park Planners Assoc., 625 E. Main St. Pinckney, Mich. 878-3886 or 878-3135. Open Everyday.

MILFORD - Choice 2, 5, or 10 acres, corner on pavement, fruit trees. Large barn - will sell separate. 1-227-4834

COUNTRY LIVING
164 acres, slightly rolling older buildings, priced right.
5 acres, well 4 inch well, 2 septic systems, 3 trailer pads, old house. \$8,100
14 acres, live stream, woods, on paved road. \$85,000
MASTERS AGENCY, Waldron R. Masters 517-286-6645
D. Kibler 517-286-6653

WEST BLOOMFIELD, 4 wooded acres, sacrifice. Call after 6 PM. 722-5976

MILFORD TWP. 5.5 wooded acres on private road. Kensington Hills Estates Sub. 453-6093

PINCKNEY AREA
State land surrounds these 5 and 10 acre parcels. \$1,500 per acre. Land contract terms. (313) 475-8693.

REAL ESTATE ONE
of Washenaw
1196 M-52, Chelsea 48118

LAKE PRIVILEGES, view Orange Lake at the foot of this gently sloping treed lot in Bloomfield Township. 87 acres. \$24,900. All-inclusive Properties, Inc. 557-8808

COUNTRY LIVING
120 acres with live stream, also farm pond under construction with 200' of choice and scenic country acreage parcels. Ranging in size from 5 to 160 acres. Ideal for personal use & investment. Call for a weekend property inspection appointment.

AFTER 6 PM CALL
642-1486 or 642-6180

MacGlashan
METAMORA
1-678-2289

ACRES & ACRES
20 ACRES N. of Clarkston, \$31,900. Land contract terms.

2 1/2 ACRES, corner parcel with 475 ft. of road frontage on one side. 233 ft. road frontage on other side. \$8800. Land contract terms.

THREE, 10 acre parcels, \$12,000 each. 45 miles N. of Detroit.

10 ACRES parcel N. of Clarkston, only 35 miles from Detroit. \$16,900. Land contract terms. Owner will consider cash offer.

10 ACRES parcel, less than 1 hour drive from Detroit, \$17,900. Land contract terms.

10 ACRES on Black Top Rd. Area of very nice homes. \$19,900.

Call us on any of these parcels of land or inquire about other properties we have listed.

C. Pangus Realtor
Open 7 days, 10-7
Call Collect, 627-2815
630 M-15 Orionville, 48462

338 Lots and Acreage For sale

340 Lake-Resort Property For sale

FINISH TO PLEASE! 3 bedrooms roughed in with attached garage and aluminum siding. Two 60 ft. easements to Chain of 5 Lakes. Plumbing and electricity, well, septic, and siding are all in. \$23,000. LO 2-1234

Seven lots to choose from starting at \$4,000. Some lakefront. All in popular Irish Hills area. For further details contact:

MARK VI Real Estate
455-6275 OR 464-3828

LAKEFRONT LOT BRIGHTON BY OWNER
229-2449

PRUDENVILLE, Deer Run Estates, 2 bedroom mobile home on large private lot. Houghton Lake privileges, all conveniences, \$9,900. For more information call 474-4997.

OPEN SUN. 2-5 3145 ST. JUDE
Jack Ralph wants to show off this elegant home offering 123 ft. of sandy beach frontage on LOON LAKE plus you can play tennis on your own tennis court, then have a brew or 2 and a BBQ. Behind the beautiful glass doors, you'll find a completely redecorated, remodeled custom multi-level home with 4 bedrooms, 2 1/2 baths, and 2 fireplaces. 1 in family room, 1 in den. Kitchen has all built-in appliances and is completely carpeted throughout. For full enjoyment of this maintenance free home, you'll have a sprinkling system and 2 1/2 car garage. Take Dixie Hwy. North on right on Walton, right on Shawnee Lane, left on Francesca, right on St. Jude.

BATEMAN REALTY
377 S. Telegraph Pontiac
338-7161

BURT LAKE - 2200 ft. of frontage includes 40 nicely wooded acres, beautiful view, 1/4 mile frontage on county road, live stream, 500' down. Reduced to \$220,000. \$50,000 down. INDIAN RIVER REAL ESTATE Indian River, Michigan 616-238-9349

TRAVERSE CITY
MODERN 30 Unit Motel With 220 Feet East Bay frontage. Excellent income. Room to expand. National Franchised. \$85,000. With Terms. Reply to Charles Geer.

Schmidt Real Estate
402 E. Front St.
Traverse City, 49684
616-947-3520

THINK SPRING!!
BURT LAKE
2 summer cottages on 120 ft. of frontage, over 2 acres, nicely wooded, on black top road.

Year round 3 bedroom home, excellent condition, 100 ft. x 300 ft. deep. Only 3 years old, fully carpeted, includes dock and outdoor motor.

4 bedroom home, across road from Mullet Lake, public beach. Nice condition, remodeled kitchen, carpeted, 1 1/2 baths, full basement, beautiful view. ONLY \$23,900.

Crooked River, fantastic, 5 bedroom chalet, fully carpeted, 105 ft. on the river with boat wharf, and dock. Heavily wooded setting. Includes separate 5 car garage with finished second story on 40 acres, minutes from Petoskey and Harbor Springs.

INDIAN RIVER REAL ESTATE Indian River, Michigan 616-238-9349

342 Lakefront Property

BY OWNER, Brighton, 3 1/2 bedroom home on one acre, Woodland Lake, 175 ft. lake frontage, many trees, 2 car garage, full basement, 4 miles from Hwy. 587,000. After 6 PM. 229-8001

LAKEFRONT HOME (Bogie Lake) Union Lake area. 1 1/2 bedrooms, well kept, nice view, \$28,000. By owner. After 5 PM. 627-0374

GREEN LAKE, frontage, beautiful large lot. Large living room, fireplace, enclosed porch, 2 bedrooms, by owner. \$54,900. After 4 PM. 335-4078

342 Lakefront Property

UNION LAKE AREA
Lake Privileges
Traditional all brick ranch, 3 large bedrooms with private master bath, natural fireplace, family room, 2 car garage, large wooded lot, paved streets, beautiful neighborhood. Asking \$43,900. Call 383-8307.

TO SETTLE BUILDER'S ESTATE
New 1 1/2 level
Huge all brick multi-level with outstanding floor plan features 3 bedrooms, 1 1/2 ceramic baths, fireplace, family room with patio, large kitchen with built ins, carpeting throughout, formal dining room. Pleasant Lake privileges. 1975 Tax Credit. \$45,900. Call 383-8307.

MEININGER'S OLD ORCHARD

UPPER LONG LAKE, West Bloomfield, by owner 2 1/2 bath colonial built in 1963. Excellent condition. Dock in sandy beach out back door. \$79,900. 338-6570

ON THE WATER
A REAL Charmer. 2 bedrooms, year around ranch, 2 car garage, completely carpeted, drapes, range and refrigerator. Deep lot on White Lake.

RED BARON
422-8220

HOME FOR ALL SEASONS
"Quality" is the name for this beautiful custom built home in one of the most picturesque settings you can imagine. Exposed lower level, overlooking lake. Back to back stone and brick fireplace in living room and kitchen area, 3 bedrooms, redwood deck with glass door walls in dining room, living room, and master bedroom. So many extras, it would take a page of advertising to tell you all of them. 350 acre private lake, surrounded by hilly land. North of Oxford. \$96,700.

LAKE & COUNTRY REALTORS
Metamora, Mich.
1-478-2283

BRIGHTON
Seller ready to turn over keys to proud new owner. Fishing right out your door wall. Nearly new 3 bedroom brick ranch with family room. Look ahead to full enjoyment. See this home. Brighton's Lake of the Pines. A home you can't match elsewhere. 5 bedrooms plus super plan for executive entertaining. Easy access to X-way.

Laverne Eady & Assoc.
Foxcroft Bldg.
4120 W. Maple, Birmingham
626-4711
or 275-4422

ORCHARD LAKE LOT
1 1/4 Acres with 132 ft. frontage on Orchard Lake. Overlooking Golf Course. Call Ken Leavitt, Nalco Management Inc. 357-8018

Land Contracts Available
COMMERCIAL Lake frontage, 3 bedroom ranch. Walkout lower level. Fireplace, family room. SQUAW Lake, boating, swimming, 125 ft. frontage. Orchard schools. Excellent custom brick quad-level. 3 bedrooms. \$22,000.

RHODES REAL ESTATE
Ofc. 642-0014 Res. 646-1074

IN THE IRISH HILLS, an excellent very large 3 bedroom ranch home with lakefront on Little Spony Lake. Hurry on this one! Call anytime Ed Abraham, Michigan. 517-263-2148 or 265-7021

LAKE FRONTAGE, Exceptional landscaping surrounds this 4 bedroom quad - level. 1st floor laundry, fireplace family room, complete kitchen, formal dining room, basement, patio, attached garage with openers - all on beautiful Emerald Lake in Troy. \$75,900.

chamberlain
6 8 9 - 8 9 0 0

ALGONQUA, executive type 3 or 4 bedroom home in exclusive location, 120 ft. on river with boat house on quiet canal. Pried to sell. Also Mother Nature setting, 4 bedroom with swimming pool, \$56,000. Pearl Beach Realty, 6006 M-29 Hwy. 1-794-3445

BRAND NEW ON HAMMOND LAKE
THREE Custom Quality Homes, one now ready for occupancy, are offered for your inspection. Two have frontage on West Bloomfield's deepest, cleanest, bluest lakes. The other offers splendid Lake view. Choice of Quad level, Split Level or Bi Level Ranch, with 3 to 5 bedrooms. Priced from \$74,000.
CHECK OUR TAX CREDIT DATA FOR ADDED SAVINGS.
Max

BROOK
4139 Orchard Lake 626-4000

ARROWHEAD
NEW MODEL OPEN

Luxurious model now open 20 minutes from Ann Arbor. 1 acre wooded lots, paved streets, natural gas, ravine setting, adjacent to State Recreation area and Lakeland Golf Club. See our New England Colonial, 3000 sq. ft., paneled library, massive fieldstone fireplace, formal living and dining rooms, and huge adjoining game room with bar. 229-7672

Select Your Lot Now
For Your Custom Home

OPEN SAT.-SUN. 12-5

From Detroit - Take I-96 West to US-23 N. Hwy. East South on US-231 W. toward Ann Arbor, 3 miles. Exit on Silver Lake Rd. Turn right on Winans Lake Rd. for 4 miles to Chalmers Rd. (turn right at schoolhouse) 1/2 mile to Arrowhead Subdivision, opposite Lakeland Golf Club and Winans Lake.

LIVINGSTON DEVEL. CORP.
ALCOY BUILDERS INC.
227-5340

346 Northern property

McKEON
JOLING
REAL ESTATE, INC.

PLYMOUTH
500 S. MAIN
453-6800

Central Business District, City of Plymouth. 3 adjoining income properties, 33,000 sq. ft. of property on prime corner. Contact Jim McKeon 453-6800 \$195,000.00

Downtown Plymouth. Parcel with a 82' frontage by 304' deep. Zoned General Business. Contact Larry Bucalos 453-6800 \$99,900.00

Tremendous potential for office or medical center. 2.5 acre parcel in desirable location of Canton Township. Extra acreage available. Home on property ideal for office space. Contact Larry Bucalos 453-6800 \$125,000.00

Ann Arbor Rd. Corner of Napier. 1 acre plus. Zoned commercial. Good Terms. Contact Jim McKeon 453-6800 \$49,900.00

Ann Arbor Rd. in City of Plymouth. 180' frontage plus 13,000 sq. ft. building. Excellent terms available. Contact Jim McKeon 453-6800 \$225,000

INVESTMENT
Exclusive sub-division on lake
Residential lots
3/10 of a mile to new 18 hole golf course
10 minutes from Gaylord
Reply to Box 694
Observer & Eccentric Newspapers, 36251
Schoolcraft, Livonia, Mich. 48150

Thursday, May 1, 1975

*11D

400 Apartments to rent

TROY SOMERSET AREA
Attractive 1 bedroom apt., decorated, carpeted, central air, dishwasher and pool. \$285 monthly. Village Apts. 352-3556 or 444-4064

GARDEN TYPE Apartment, 2 bedroom, west of Telegraph, south of 6 Mile. 1984 Lenore. \$225 per month. Call after 6 PM. 334-7281

AAAA APARTMENTS, BRAND NEW 1-2 BEDROOMS, LARGE ROOMS.

FREE MONTH
CARPETED, AIR UTILITIES BUT ELECTRIC 4 MINUTES FROM I-75
SYCAMORE GLADE
Manager 335-1277, 334-4306
557-0770

TO RENT: North Park Towers, 2 bedroom apt. Northland area. Sublet furnished or unfurnished. Call Mr. Connor. 963-8142

MODERN DELUXE APARTMENTS

1-2 bedroom units. Air conditioned, carpeted, some basements, carports, pool.
W. Outer Dr. Schoolcraft area
533-5213 531-1502
557-0770

BURT ROAD, Grand River, 3 room upper, \$110 per month, security deposit, heat, water, stove, refrigerator furnished. No child no pets. 557-0770

SECLUDED country living in a lovely wooded community where children are welcome. That's Bloomfield Square. 1 or 2 bedrooms, air conditioning, carpeting, drapes, swimming pool and community building. Dishwasher in 2 bedroom units. From \$290.
Call 852-4377

Bloomfield Square Apts
on South Blvd. between Woodward and Squirrel Roads. 1/2 mile from I-75

TWO APARTMENTS, one Westland, one Plymouth. Stove and refrigerator furnished. Couples only. No pets. 453-5556

Coral Ridge Apts.

Second & Wilcox
Rochester

One and two bedrooms

Low monthly rent includes:
Heat
Hot Water
Carpeting
Air Conditioning
Refrigerator
Oven & Range
Garbage Disposal
Laundry & Storage Facilities
Swimming Pool
NO CHILDREN OR PETS

651-0042

Manager on Premises 7 Days

WALK TO HUDSON'S
Deluxe 1 and 2 bedroom. Carpeting and drapes. Air conditioning and parking. 729-3908

A PRIVATE WALLED ESTATE

Company transfers make available only 2 much sought after luxury 1 bedroom apartments, 1 1/2 baths, pantry, gourmet equipped kitchen with dining space, doorways onto patio in this prestigious community that provides a 24 hour gatekeeper and gatehouse, tennis courts, swimming pool, cabana and opulent club house with saunas, card, exercise, billiards and entertainment rooms. Rent includes carpeting and electrically operated garage. From \$340

ONLY 2 AVAILABLE

Hunters Ridge, on 14 Mile Rd., W. of Orchard Lake Rd.
Phone: 851-0111
Open Daily, 9AM-5PM / Open Week-ends, 12 Noon-5PM

BLOOMFIELD HILLS
One bedroom contemporary Townhouse. Two story living room with cathedral ceiling. \$290.
642-1822

Grand Opening SPECIAL

Pontiac Apts.
IN SOUTH LYON
On Pontiac Trail between 10 & 11 Mile Rds. One and two bedroom luxury apartments from \$190.
437-3303

Village Manor Apts Oxford Area

New units available now. Reservations being taken for August & September. One bedroom deluxe unit from \$180. Widows and retirees deluxe units from \$155. 2 bedroom units from \$210.
Built and managed by owners. Spacious walk in closets. Private balconies. Hot water heat. Soft water. Shag carpeting. Appliances. Air conditioning. Sound proofing between floors. Night security guard. Electric intercom and door release. No children. No pets.

628-4600
GARDEN SPACE
(AT NO EXTRA CHARGE)

WESTLAND NR. J.L. HUDSON
Spacious 1 and 2 bedroom apts from \$175 monthly. Carpeted, air conditioned, all kitchen appliances. Country Village. 728-1800, 444-4064

WALDEN WOOD IN SOUTHFIELD Extra Spacious 1 & 2 Bedroom APARTMENTS

2 & 3 Bdr. Townhouses
Rent from \$290 Month

Offering a complete complement of conveniences and services.
• Central Air
• Private Dining Room
• Large Kitchens
• Shag Carpeting
• Covered Parking
• Pool - Health Club
• And Much More
Sited on a beautiful wooded site W. 10 Mile, 1 block E. of Telegraph.
CALL
353-1372
For Information
OFFICE OPEN EVERY DAY
11 - 5 PM.
And by Appointment

400 Apartments to rent

BACHELOR EFFICIENCY \$139
And 3 room apartments, \$165
Stove, refrigerator, carpeting, air conditioning.
East 7 Mile Rd., Detroit.
Call Resident Manager
892-5170 or 444-1080

ONE bedroom, carpeted, natural fireplace, garage, basement, no children, no pets. \$290 month plus electricity. 525-7785

ADVANCE APPLICATION
Lincoln Home Apts.
505 E. Lincoln, Birmingham
Spacious 2 bedroom apartments, fully carpeted, dining room and nook, all appliances, dishwasher. Separate central heat and air, security intercom system, laundry and storage on premises.
INFORMATION 557-0194

BLOOMFIELD LAKES APTS.
One bedroom apartment available after May 1. Available completely furnished or unfurnished. Carpeting, drapes, heat and water included in rent. GE air conditioned. \$190. unfurnished.
\$210 Furnished
Cass Lake privileges. 2920 Schroder Blvd. 2 blocks North of Orchard Lake Rd. off Cass Lake Rd. For appt., call 681-9181

SPRING SPECIAL 13th Month FREE! 2 BEDROOMS

Secluded, wooded environment. Luxury living at its finest. Only 2 apartments available at this special rate. Underground parking. Private balconies or patios.
For An Appointment Call Andrew or Margaret Bank
338-1800

2945 WOODWARD BLOOMFIELD HILLS

BOTSFORD PLACE
Grand River-8 Mile
Behind Botsford Hospital
FARMINGTON
1 BEDROOM-\$198
2 BEDROOMS-\$238

Quiet prestige address. Swimming pool, air conditioning, carpeting, stove and refrigerator, all utilities, except electricity included. Apartment applications, call:
MANAGER 477-8464
2790 Independence, Farmington

MODERN STUDIO apartment, Rouge Park area. \$155 month. 272-7840

BRAND NEW SUNNYMEDE

Superbly Located In
TROY'S GOLDEN CORRIDOR

Every LUXURY you have asked for, BALCONIES, Central Air, and Heat. GREAT Closets, SPACIOUSNESS, Swim Pool, UPSTAIRS Laundry.
Immediate Occupancy
Children Welcome. No Pets.
One Bedroom, One Bath, 2 Bedrooms, 1 1/2 Baths, including Carport from \$250. Model Open Daily, 12 - 6 PM. End of Kirtz Rd., between 15 & 16 Mile Roads, E. of Crooks. 362-0290

SIX MONTH Lease. Northwest Detroit area. 1 bedroom apartment with appliances including all utilities except electricity. \$155. Call after 2 PM, agent. 533-4600

400 Apartments to rent

Cranbrook Centre
Southfield. Our luxurious 1 and 2 bedroom apartments include all kitchen appliances, central air, carpeting, balcony, storage area and Community Bldg. For information call:
642-6777

WESTLAND
NEAR J. L. HUDSON'S
Spacious 1 and 2 bedroom Apts from \$175 monthly, decorated, air conditioned, carpeted, all kitchen appliances. Country Court. 721-0500 or 444-4064

GRAND RIVER- EIGHT Mile
area. 2 bedroom flat. \$140 month. Pay own utilities. One child. Available May 11. No pets. 477-8650

BEDFORD SQUARE APARTMENTS

Now being completed in Rochester area.
1 & 2 Bedroom Apartments

These are the finest apartments in Rochester area, located in a beautifully landscaped, secluded location.

All deluxe features include: Carpeting, Large Closets, Sound Conditioning, Schlage Security Locks, Bath Enclosures and Balcony, Hot Point Ranges, 14 cu. ft. 2 Door Refrigerator - Freezer, Dishwasher, Garbage Disposal, Heat and Hot Water, Air Conditioning, Locker and Laundry Facilities.

Swimming Pool, Beautiful Club House, Tennis Courts, Carports available.

North Side Tienken Rd. between Rochester and Livernois Rds.

RESIDENT MGR. 651-8000

ONE bedroom apartment in Cherry Hill area, newly decorated, new carpeting, refrigerator and stove. Air conditioner. 125 Arco. Good shopping. 544-8644 or 541-9205

The Village Apartments

GARDEN CITY & WESTLAND AREA
One & Two Bedrooms
\$158 & up

Carpeting, drapes, air conditioning, stove, refrigerator, gas and water. No pets. Special rates for retired. Sr. citizens, and fixed income people.
Off. 9 AM-5 PM 425-0140
Mgr. 8 AM-10 PM 261-5559

Call 352-1450 for particulars
Managed By The Bezons Company

COMING SOON...

MUIRWOOD

A whole new concept in TERRACED RENTAL DWELLINGS
Watch for it in Farmington

Call 352-1450 for particulars
Managed By The Bezons Company

400 Apartments to rent

BRAND NEW APTS
WHY settle for less? Brand new carpeting and appliances in a fresh, exciting development - Village Green of Troy. 2871 Troy Center Dr. South, just South of Big Beaver Rd., between I-75 and Crooks.
362-0320

FRANKLIN HILLS apartments.
large 2 bedroom, luxury apartment, available for sub-let June 1. Call after 6 PM on weekends. 354-0715

Southfield Towers
Three modern buildings in a beautiful 14 acre country club setting, close to everything. Choice of floors and views at:
\$235 - 1 BEDROOM
\$275 - 2 BEDROOM
Heat, air conditioning, appliances and carpeting included. Laundry rooms on each floor. Buildings for mature adults only, and seniors only. Special considerations for single citizens.
20875 Lahser Rd.
Near Plum Hollow Golf Club
356-3651

Glen Cove Apartments
New 1 and 2 bedroom apartments from \$180. Carpet, drapes, appliances, alarm. Telephone between Schoolcraft and Plymouth.
533-9146

HILLCREST CLUB

Plymouth Rd. - Haggerty (Plymouth Twp.)
1 Mile E. of Dtnw. Plymouth W. of Livonia

1 & 2 BEDROOMS FROM \$180
Includes Carpet, Heat, Clubhouse. No Pets.
12374 Risman Dr., Apt. 101.
453-7144

CANTERBURY APARTMENTS.
1 bedroom apartment opposite St. Joseph Mercy Hospital. Pool, air conditioned and security locks. 2 weeks free rent. 334-8900

Plymouth Hills Apt.
City of Plymouth, 764 S. Mill near Ann Arbor Trail. New 1 & 2 bedroom from \$175 including washer, dryer, refrigerator, electric range, carpet, air conditioning. No pets. 455-4721 or 278-8319

400 Apartments to rent

PETS WELCOME
HUNTERS Ridge sub-let. Farmington Hills. One bedroom, 1 1/2 baths, dishwasher, covered garage. Carpeting, patio, pool, tennis courts, gatehouse. No children. 15 month lease. \$325. Call evenings and weekends. 851-4399

HAMPTON HOUSE APARTMENTS

1 & 2 Bedrooms FROM \$170
air conditioning
carpet & drapes
swimming pool

NEAR I-94
728-7117

BIRMINGHAM
Piety Hill Place
Gracious Living

Walking distance to town. 3 bedrooms, 2 baths.
Mrs. Stephens 642-7537

THOMPSON BROWN CO.

RETIRED people welcome. 1 and 2 bedrooms from \$190. Carpet and drapes. 533-9146

GLENS OF BLOOMFIELD
Luxurious 3 bedroom apartment & townhouses with garages. 14 Mile and Telegraph. 642-8220

LIVING ROOM - dining room combination, 2 bedrooms, sun month, kitchen, bath. \$250 per month. Woodward Ave., Bloomfield Hills. 644-4545

SQ. LAKE HILLS APARTMENTS
THINK SPRING
2-3 Bedroom Prestigious Apts. SOME WITH FIREPLACES
PRIVATE
BEACH, BOATING, SWIMMING AND POOL
ALSO FEATURES:
2 FULL BATHS
INDIVIDUAL HEAT AND AIR CONDITIONING
LARGE BALCONIES
SOUND CONDITIONING
NEW LOWER PRICES
FROM \$297.50
MODEL OPEN 12 P.M.
CLOSED TUESDAY
LOCATED: Telegraph Rd. N. of Square Lake Rd., Bloomfield Hills across from Holiday Inn.
PHONE 332-7616

RIVER BEND APARTMENTS
Luxuriously carpeted and draped 1 and 2 bedroom apartments and 2 bedroom 1 1/2 bath townhouses. Dishwashers, air conditioning, HOTPOINT appliances, glass door walls onto balconies, walk-in closets, imposing Community House and swimming pool exclusively for residents.
Open daily and Sunday 11am-7pm
Monthly rent includes all utilities except electricity.
FROM \$190 to \$275
• Hudson's Westland 5 minutes away
• DSR at your doorstep
• Expressway accessibility
Resident Manager G.A. Field 1-4977
30500 West Warren (between Middlebelt and Mainway)

RIVER BEND APARTMENTS
RIVER BEND
W. WARREN
MIDDLEBELT
TELEGRAPH HWY.

JOHN F. UZNIS Builder-Developer

Deer Creek Park Apartments
Are Renting For 1969 Prices!

Our Rates have been reduced Across the Board!

APARTMENTS
1 bedroom with den from \$185
2 bedroom from \$205

TOWN HOUSES
2 bedroom from \$225
3 & 4 bedroom from \$270

Enjoy:
• CARPETING AND DRAPES
• DISHWASHER
• FIREPLACES
• SUNKEN LIVING ROOMS
• BEAM CEILINGS
• CARPORTS
• GATEHOUSE SECURITY
• RECREATION WITH YEAR-ROUND POOL

Joy Rd. 2 1/2 Miles West of Wayne Rd., Plymouth
Open Daily 10-6
Sat. - Sun. Noon-6
Closed Wed.
455-2424

Deer Creek Park Apartments
Are Renting For 1969 Prices!

Our Rates have been reduced Across the Board!

APARTMENTS
1 bedroom with den from \$185
2 bedroom from \$205

TOWN HOUSES
2 bedroom from \$225
3 & 4 bedroom from \$270

Enjoy:
• CARPETING AND DRAPES
• DISHWASHER
• FIREPLACES
• SUNKEN LIVING ROOMS
• BEAM CEILINGS
• CARPORTS
• GATEHOUSE SECURITY
• RECREATION WITH YEAR-ROUND POOL

Joy Rd. 2 1/2 Miles West of Wayne Rd., Plymouth
Open Daily 10-6
Sat. - Sun. Noon-6
Closed Wed.
455-2424

Deer Creek Park Apartments
Are Renting For 1969 Prices!

Our Rates have been reduced Across the Board!

APARTMENTS
1 bedroom with den from \$185
2 bedroom from \$205

TOWN HOUSES
2 bedroom from \$225
3 & 4 bedroom from \$270

Enjoy:
• CARPETING AND DRAPES
• DISHWASHER
• FIREPLACES
• SUNKEN LIVING ROOMS
• BEAM CEILINGS
• CARPORTS
• GATEHOUSE SECURITY
• RECREATION WITH YEAR-ROUND POOL

Joy Rd. 2 1/2 Miles West of Wayne Rd., Plymouth
Open Daily 10-6
Sat. - Sun. Noon-6
Closed Wed.
455-2424

Deer Creek Park Apartments
Are Renting For 1969 Prices!

Our Rates have been reduced Across the Board!

APARTMENTS
1 bedroom with den from \$185
2 bedroom from \$205

TOWN HOUSES
2 bedroom from \$225
3 & 4 bedroom from \$270

Enjoy:
• CARPETING AND DRAPES
• DISHWASHER
• FIREPLACES
• SUNKEN LIVING ROOMS
• BEAM CEILINGS
• CARPORTS
• GATEHOUSE SECURITY
• RECREATION WITH YEAR-ROUND POOL

Joy Rd. 2 1/2 Miles West of Wayne Rd., Plymouth
Open Daily 10-6
Sat. - Sun. Noon-6
Closed Wed.
455-2424

Deer Creek Park Apartments
Are Renting For 1969 Prices!

Our Rates have been reduced Across the Board!

APARTMENTS
1 bedroom with den from \$185
2 bedroom from \$205

TOWN HOUSES
2 bedroom from \$225
3 & 4 bedroom from \$270

Enjoy:
• CARPETING AND DRAPES
• DISHWASHER
• FIREPLACES
• SUNKEN LIVING ROOMS
• BEAM CEILINGS
• CARPORTS
• GATEHOUSE SECURITY
• RECREATION WITH YEAR-ROUND POOL

Joy Rd. 2 1/2 Miles West of Wayne Rd., Plymouth
Open Daily 10-6
Sat. - Sun. Noon-6
Closed Wed.
455-2424

Deer Creek Park Apartments
Are Renting For 1969 Prices!

Our Rates have been reduced Across the Board!

400 Apartments to rent

ROSEDALE PARK MANOR
Beautiful efficiency unit. Excellent location. 6 Mile - Lahser. Air conditioned. Excellent security. All utilities except electric. \$135. 17800 Lahser Rd. 531-1106

DOWNTOWN BIRMINGHAM, luxurious 2 bedroom apartment available. Prestigious location. No children, no pets. 1 year lease. \$420. For more information please call. 642-7400 or 646-7500

LOOK BEFORE YOU LEASE

SEE US LAST... and we'll make you an offer you can't refuse in our all new

Cass Lake Shore Club
Deluxe 1 AND 2 BEDROOM APARTMENTS WITH 1 1/2 BATHS IMMEDIATE OCCUPANCY CHILDREN WELCOME

10 A.M. TO 7 P.M., 7 DAYS A WEEK • 681-4100

DIRECTIONS
Telegraph Road to Huron (M-59) West on Huron Street to Cass Lake Road South on Cass Lake Road to Cass Lake Shore Club

RIVER BEND APARTMENTS
Luxuriously carpeted and draped 1 and 2 bedroom apartments and 2 bedroom 1 1/2 bath townhouses. Dishwashers, air conditioning, HOTPOINT appliances, glass door walls onto balconies, walk-in closets, imposing Community House and swimming pool exclusively for residents.
Open daily and Sunday 11am-7pm
Monthly rent includes all utilities except electricity.
FROM \$190 to \$275
• Hudson's Westland 5 minutes away
• DSR at your doorstep
• Expressway accessibility
Resident Manager G.A. Field 1-4977
30500 West Warren (between Middlebelt and Mainway)

RIVER BEND APARTMENTS
RIVER BEND
W. WARREN
MIDDLEBELT
TELEGRAPH HWY.

JOHN F. UZNIS Builder-Developer

RIVER BEND APARTMENTS
RIVER BEND
W. WARREN
MIDDLEBELT
TELEGRAPH HWY.

JOHN F. UZNIS Builder-Developer

RIVER BEND APARTMENTS
RIVER BEND
W. WARREN
MIDDLEBELT
TELEGRAPH HWY.

JOHN F. UZNIS Builder-Developer

RIVER BEND APARTMENTS
RIVER BEND
W. WARREN
MIDDLEBELT
TELEGRAPH HWY.

JOHN F. UZNIS Builder-Developer

RIVER BEND APARTMENTS
RIVER BEND
W. WARREN
MIDDLEBELT
TELEGRAPH HWY.

JOHN F. UZNIS Builder-Developer

RIVER BEND APARTMENTS
RIVER BEND
W. WARREN
MIDDLEBELT
TELEGRAPH HWY.

JOHN F. UZNIS Builder-Developer

RIVER BEND APARTMENTS
RIVER BEND
W. WARREN
MIDDLEBELT
TELEGRAPH HWY.

JOHN F. UZNIS Builder-Developer

RIVER BEND APARTMENTS
RIVER BEND
W. WARREN
MIDDLEBELT
TELEGRAPH HWY.

JOHN F. UZNIS Builder-Developer

RIVER BEND APARTMENTS
RIVER BEND
W. WARREN
MIDDLEBELT
TELEGRAPH HWY.

JOHN F. UZNIS Builder-Developer

RIVER BEND APARTMENTS
RIVER BEND
W. WARREN
MIDDLEBELT
TELEGRAPH HWY.

JOHN F. UZNIS Builder-Developer

RIVER BEND APARTMENTS
RIVER BEND
W. WARREN
MIDDLEBELT
TELEGRAPH HWY.

JOHN F. UZNIS Builder-Developer

RIVER BEND APARTMENTS
RIVER BEND
W. WARREN
MIDDLEBELT
TELEGRAPH HWY.

JOHN F. UZNIS Builder-Developer

RIVER BEND APARTMENTS
RIVER BEND
W. WARREN
MIDDLEBELT
TELEGRAPH HWY.

JOHN F. UZNIS Builder-Developer

RIVER BEND APARTMENTS
RIVER BEND
W. WARREN
MIDDLEBELT
TELEGRAPH HWY.

JOHN F. UZNIS Builder-Developer

RIVER BEND APARTMENTS
RIVER BEND
W. WARREN
MIDDLEBELT
TELEGRAPH HWY.

JOHN F. UZNIS Builder-Developer

RIVER BEND APARTMENTS
RIVER BEND
W. WARREN
MIDDLEBELT
TELEGRAPH HWY.

JOHN F. UZNIS Builder-Developer

400 Apartments to rent

CHURCHILL SQUARE APTS.
TROY's finest 1 bedroom apartment includes dishwasher, carpeting, full size washer and dryer in each apartment, central air, balcony, reserved carport, heated pool and other features. Adults. No pets. 686 Kirta, E. of Crooks.

362-1035

BIRMINGHAM FARMS APTS.
6819 TELEGRAPH 651-2340
1 Bdm. \$228 to \$255
1 Bdm. plus den. \$295
Adults Only No Pets

the finest in

Overlook Rochester

From your 2 bedroom apartment or townhouse. Includes all the conveniences a good apartment should have: WATER (Soft & Running), CARPET (on the Floor), AIR CONDITIONING (Summer & Winter), HEAT (Summer Optional), CARPORT FOR CARS (No Horses, please), ICE BOX (Electric), RANGE (Over 100), DISHWASHER (For Overworked Housewives), OFFAL GRINDER (For Your Excess Offals) and CARE-TAKERS THAT CARE! From \$219 per month. "Rug Rat" welcome. Call collect. 1-451-9751 or 1-451-8090. Rochester Park Apts.

ROYAL CHAMBERS APARTMENTS

Woodward 14 Mile area
Delightful 1 bedroom units available May 15. Carpeted, air conditioned and newly decorated just for you. \$219. Manager.

334-1502

New Maple Manor Apts.
Walled Lake-1 & 2 bedrooms. Conveniently located next to Maple Plaza Shopping Center. Electric heat, shag carpeting, draperies, air conditioning, fully equipped kitchen, locker space. Model open. Stop in at 1272 WEST MAPLE RD. or call.

624-1737

HINES PARK APTS.

WESTLAND 1 and 2 BEDROOMS FROM \$190

carpeting, dishwasher, air conditioning, security intercom, 2 swimming pools and glamorous clubhouse.

Overlooking beautiful Hines Park with its fabulous recreational facilities, nature trails and picnic areas.

Public transportation at entrance. Only 5 minutes East of Hines Westland Center.

SORRY, NO PETS

COWAN ROAD, Just North of Warren, 1 block West of Merriam.

425-0052

Monday-Friday 11-6

Saturday-Sunday 12-5

SUTTON PLACE APTS.

in Southfield

2 & 3 BEDROOM TOWNHOUSES

from \$385 - \$595 per month

9 Mile Rd. between Lahser & Telegraph

RENTAL OFFICE OPEN DAILY & SUNDAY

358-4954

WESTLAND TOWERS

Luxury Hi-Rise

OFF WAYNE ROAD

Just S. of Westland Shopping Ctr.

Year Round Resort Living Under 1 R.

INDOOR POOL

1 & 2 Bedrooms

As Low as \$179

721-2500

CHATHAM HILLS

Luxury Living in Farmington

On Old Grand River

Between Drake & Halstead

1 & 2 bedrooms, dens available

WITH ATTACHED GARAGE

\$220

476-8080

WATERVIEW FARMS

In Newby/Walled Lake

ON PONTIAC TRAIL

East of Back Rd.

Enjoy yourself at our pool, sauna and tennis courts.

LUXURY 1 & 2 BEDROOMS

\$185

624-0004

FRANKLIN PALMER

In Canton Township On Palmer Rd. W. Willey

NEW LUXURY APTS.

1 Bedroom

\$240 monthly

Extra Special Bonus: No Security Deposit for New Residents 40 and over

As Low as \$159

721-3500

VILLAGE SQUIRE

In Canton Township

ON FORD RD. 1 Mile W. of Newburgh

1 & 2 Bedrooms

\$240 monthly

Extra Special Bonus: No Security Deposit for New Residents 40 and over

As Low as \$160

453-8773

HAWTHORNE CLUB

IN WESTLAND

7710 Merriam Plan on 1 Bedroom

apts. on 1st month's rent for new residents

As Low as \$170

522-3364

DEARBORN PARK

FRANKLIN DR. OFF MICH. AVE.

(North) Just W. of Beech Day

INQUIRE 1837 FRANKLIN DR. APT. #105

2 bedroom apts.

REBATE OF \$100 on 1st month's rent for new residents

\$185

562-4623

WESTCHESTER TOWERS

Luxury Hi-Rise

IN DOWNTOWN WAYNE

35700 MICH. AVE.

Year Round Resort Living Under 1 R.

INDOOR POOL

1 & 2 Bedrooms

\$240 monthly

As Low as \$175

729-0800

400 Apartments to rent

KENSINGTON Park apartments. 1 and 2 bedroom apartments from \$175. Carpet and drapes. 437-2329 557-0809

WILLIAMSBURG VILLAGE

Birmingham

New 2 bedroom, 1 bath, townhouse on Grandfield Rd. New electric appliances, new carpet, air conditioned, insulated. \$275 plus utilities.

646-3642

STERLING HTS.

A spacious floor plan, 1 bedroom \$195, 2 bedroom \$215 or \$220. Carpeting, kitchen appliances and central air.

364-1200

the finest in

Birmingham - Bloomfield APTS. AND TOWNHOUSES

elegantly appointed 1, 2 & 3 bedroom apts.

located in four ideal locations:

HUNTER SQUARE

13 Mile West of Southfield

Village of Beverly Hills

Phone: 646-9880

FOX CROFT

15 Mile W. of Telegraph

4140 W. Maple Rd.

Phone: 626-2590

WETHERSFIELD

16 Mile E. of Telegraph

Quarion Rd. E. of Telegraph

Phone: 645-9226

includes:

• Beautifully landscaped and fully maintained

• Swimming Pool

• Covered Parking

• Minutes from downtown Birmingham and expressways

Managed by Robinson Bros.

559-2660

DON'T SIGN THAT LEASE

Unless your apartment includes an individual clothes washer and dryer for your own personal use, a built in vacuum, a club house with indoor and outdoor pools, tennis courts, carport, air conditioning, security intercom, 2 swimming pools and glamorous clubhouse.

also putting greens & ice skating area. All this for \$195 per month and brightly lit picturesque parking and walking area. Children 17 or over.

GREEN APARTMENTS, Grand River and Halstead, Farmington, Michigan. 474-7284.

TOWNE APT. Troy, Large 2 bedrooms, carpeting, dishwasher, security, refrigerator, own utility room with washer, dryer, central air, many large closets, balcony. Beautifully landscaped view, carport, pool. Adults. \$236 or \$251. Call May 1. 626-9734 or 851-0361

LIVONIA, Luxury 2 bedroom upper, carpeting, dishwasher, security, refrigerator, own utility room with washer, dryer, central air, many large closets, balcony. Beautifully landscaped view, carport, pool. Adults. \$236 or \$251. Call May 1. 626-9734 or 851-0361

SORRY, NO PETS

COWAN ROAD, Just North of Warren, 1 block West of Merriam.

425-0052

Monday-Friday 11-6

Saturday-Sunday 12-5

SUTTON PLACE APTS.

in Southfield

2 & 3 BEDROOM TOWNHOUSES

from \$385 - \$595 per month

9 Mile Rd. between Lahser & Telegraph

RENTAL OFFICE OPEN DAILY & SUNDAY

358-4954

WESTLAND TOWERS

Luxury Hi-Rise

OFF WAYNE ROAD

Just S. of Westland Shopping Ctr.

Year Round Resort Living Under 1 R.

INDOOR POOL

1 & 2 Bedrooms

As Low as \$179

721-2500

CHATHAM HILLS

Luxury Living in Farmington

On Old Grand River

Between Drake & Halstead

1 & 2 bedrooms, dens available

WITH ATTACHED GARAGE

\$220

476-8080

WATERVIEW FARMS

In Newby/Walled Lake

ON PONTIAC TRAIL

East of Back Rd.

Enjoy yourself at our pool, sauna and tennis courts.

LUXURY 1 & 2 BEDROOMS

\$185

624-0004

FRANKLIN PALMER

In Canton Township On Palmer Rd. W. Willey

NEW LUXURY APTS.

1 Bedroom

\$240 monthly

Extra Special Bonus: No Security Deposit for New Residents 40 and over

As Low as \$159

721-3500

VILLAGE SQUIRE

In Canton Township

ON FORD RD. 1 Mile W. of Newburgh

1 & 2 Bedrooms

\$240 monthly

Extra Special Bonus: No Security Deposit for New Residents 40 and over

As Low as \$160

453-8773

HAWTHORNE CLUB

IN WESTLAND

7710 Merriam Plan on 1 Bedroom

apts. on 1st month's rent for new residents

As Low as \$170

522-3364

DEARBORN PARK

FRANKLIN DR. OFF MICH. AVE.

(North) Just W. of Beech Day

INQUIRE 1837 FRANKLIN DR. APT. #105

2 bedroom apts.

REBATE OF \$100 on 1st month's rent for new residents

\$185

562-4623

WESTCHESTER TOWERS

Luxury Hi-Rise

IN DOWNTOWN WAYNE

35700 MICH. AVE.

Year Round Resort Living Under 1 R.

INDOOR POOL

1 & 2 Bedrooms

\$240 monthly

As Low as \$175

729-0800

402 Furnished Apts. For Rent

AAA EXECUTIVE apartment, completely furnished with 2 bedrooms, 2 baths, full kitchen, central, desirable location. Seen by appointment only. A bargain at \$450 per month. Days phone 464-1444, evenings 947-0715

PLYMOUTH-NEWBURGH AREA

Livable 1 bedroom apts. furnished. 2 available. By app. 464-3580

PLYMOUTH efficiency, all utilities included. Private entrance. Pets OK. No pets. 477-2461

ONE BEDROOM furnished apartment, Plymouth. \$175 month includes all utilities. After 5 PM: 453-0016

NEW FURNISHED EFFICIENCY APTS.

Now available. Central heating & air conditioning, disposal, electric stove & 12 cu. ft. refrigerator. Separate laundry & storage facilities. Sound proof & security systems, off street parking in well lighted parking lot. 620 S. Center, downtown Royal Oak, between 10 & 11 Mile Rd. & between Washington & Main St. \$290 per month. 1st, last & security deposit in advance. Applicants must be over 24 years of age and have income of not less than \$10,000 per year. Open Sat. 2 & Sun. 1-4.

CALL MIKE LAURENCE

549-8320

FURNISHED apartment with kitchen privileges. References and security.

425-2332

IN TOWN BIRMINGHAM, 1 bedroom apartment, immediate occupancy. All utilities included, \$190 month. Call 458-5271

GREENFIELD-TIREMAN AREA

Studio apartments, completely furnished, includes all utilities. \$125 per month. 1 month security deposit required, phone 8 AM to 3 PM. 928-9666

MONTHLY LEASES

Lovely 1 & 2 bedroom apartments. Linens, dishes, TV, air. Excellent location. From \$695.

ROYAL CHAMBERS APTS.

334-1502

BASEMENT apartment, 2 bedrooms, inkster at Plymouth Rd. \$150 monthly, \$150 security. 425-8285

NOVI RD. 26209, between Grand River and I-96. (near Roman Plaza shopping center). Nicely furnished 2 bedroom upper, console TV, record player, carpet, drapes, refrigerator, stove, utilities included. Enclosed porch. References, security deposit. 1-517-546-9881

PLYMOUTH, furnished one bedroom apartment, \$50 week, \$200 security. Utilities included. Walking distance to town. 6 Mile. No pets. Available May 1. 486 Hamilton

404 Houses to rent

TWO bedroom home for rent in Dearborn Hgts. Security deposit and references. Call after 4 PM. 455-9580

BLOOMFIELD HILLS, Telegraph - Long Lake area. Wide ranch, 1 acre, 4 bedrooms, 2 1/2 baths, carpeting, drapes. Deluxe. \$400. 398-7242 or 398-0200

BLOOMFIELD HILLS, close to everything 2 bedroom ranch, den, attached garage. Finished basement with 1/2 ac. roof deck, 1/2 bath and guest room. Completely redecorated and all appliances. 4 acre park like setting. Must see to appreciate. Will consider renting furnished for summer only - to mature couple. Otherwise, unfurnished, \$375 per month with lease, security deposit required. 338-6000

THREE bedrooms, Cherryhill - Middlebelt area. Utilities paid, \$235. Deposit required. Or sell on land contract. 261-1382

GROSSE POINTE, Spacious 4 bedrooms, built ins, fireplace. \$425 monthly. Call for appointment. 852-9478

ONE bedroom home with garage, 1 child, no pets. Security deposit. \$175. 8 Mile - Middlebelt area. 561-7830

12 VACANCIES

See 413, Rental Agencies Tip Top Guide

LAKE PRIVILEGES on Hammond Lake, 3 bedroom ranch, 2 baths, family room, large enclosed porch, lease \$450 monthly. 2000 sq. ft. land, Bloomfield Hills. Open Sat. Sun. 1 to 5. Max Brook Realtor and 332-1703

FOR LEASE - 6 months 3 bedroom colonial, 1 1/2 baths, family room with fireplace. All appliances furnished. No pets. \$400 per month. \$400 security deposit. Call McKee Noling. 453-6800

FOR RENT: Centennial farm house, within 20 miles of Birmingham. 2 1/2 baths, large family room, living room with fireplace, dining room, large kitchen, swimming pool and cabana. \$400 month. Security deposit. Call Mr. Albright, between 5 & 6 PM. MI 4-015

3 BEDROOM brick ranch, 1 1/2 baths, finished basement, carpeting, drapes, 2 car garage. Levan, Plymouth area. \$325 monthly, \$1 security. 421-489

BIRMINGHAM, 3 bedroom, 1 bath, brick home. Appliances, large screened porch, fenced yard, trees, basement. \$325 plus utilities. 645-1119

BIRMINGHAM, Lease 3 bedroom colonial, dining room, carpeted throughout, kitchen appliances, basement, garage. Security deposit. Available now. 626-0517 or EL 6-2333

REDFORD Township, Open house 1 to 6 PM, Sun. 20066 Neguette. 2 bedrooms, fully carpeted, basement. 646-9888

BIRMINGHAM, 3 bedroom home available July 5th. \$285 month. Security deposit, 1 or 2 year lease. References. Please call 644-1489

FARMINGTON HILLS, 2 bedroom home, attached garage, on acreage. Ideal for responsible mature couple, no pets. Call 626-2162

4 BEDROOMS, Farm house in Clarkston. \$400 per month, deposit and references required. Family or married couple only. Lower \$300. Smith Co. 852-3300

BIRMINGHAM, 2 bedroom home close to town. Dining room, appliances, garage, heat, water. Available now at \$230. GOODE MI 7-1898

BIRMINGHAM, 3 bedroom 3 1/2 baths, good schools, nice neighborhood close to shopping centers, fully furnished, \$325 monthly. After 5 PM, 646-9888

THREE bedroom brick, tile, carpeting, range, no slugs. \$210 per month. Security deposit, \$450. E. Southland, Birmingham. After 5 PM, 646-9888

ANN ARBOR TRAIL - Farmington

4 acres, 1439 family room, fully carpeted, garage, \$70 week. We will lower rent if you want to work in Dog Kennel, yard. Age over 25. No pets. 368-3017

ANN ARBOR TRAIL - Farmington

4 acres, 1439 family room, fully carpeted, garage, \$70 week. We will lower rent if you want to work in Dog Kennel, yard. Age over 25. No pets. 368-3017

ANN ARBOR TRAIL - Farmington

4 acres, 1439 family room, fully carpeted, garage, \$70 week. We will lower rent if you want to work in Dog Kennel, yard. Age over 25. No pets. 368-3017

ANN ARBOR TRAIL - Farmington

4 acres, 1439 family room, fully carpeted, garage, \$70 week. We will lower rent if you want to work in Dog Kennel, yard. Age over 25. No pets. 368-3017

ANN ARBOR TRAIL - Farmington

4 acres, 1439 family room, fully carpeted, garage, \$70 week. We will lower rent if you want to work in Dog Kennel, yard. Age over 25. No pets. 368-3017

ANN ARBOR TRAIL - Farmington

4 acres, 1439 family room, fully carpeted, garage, \$70 week. We will lower rent if you want to work in Dog Kennel, yard. Age over 25. No pets. 368-3017

ANN ARBOR TRAIL - Farmington

4 acres, 1439 family room, fully carpeted, garage, \$70 week. We will lower rent if you want to work in Dog Kennel, yard. Age over 25. No pets. 368-3017

ANN ARBOR TRAIL - Farmington

PRE-SEASON! POOL SALE

Esther Williams Signature Pools
THE ONLY POOL WITH A 15 YEAR NO CHARGE GUARANTEE!
THE POOL THAT ALL AMERICA LOVES!



SAVE \$600

SAVE \$100

SAVE \$1995

SAVE \$800 ON THE MONTE CARLO SALE PRICED \$2995

SAVE \$2395

SALE!

18' - \$249
21' - \$299
24' - \$399

SALE!

15' - \$337
18' - \$399
21' - \$495
24' - \$540

COLECO

SALE!

18' x 12' - \$525
24' x 12' - \$690
30' x 15' - \$950
41' x 15' - \$1195

SEE VISCOUNT POOLS FOR ALL BRAND NAME EQUIPMENT:
Esther Williams - Champion
Coleco - Muskin - Jacuzzi
Aqualide - Lochinvar - Swimrite - Pool Sweep
Harmsco - Sun - HTH - Hayward

SUN **OPEN YOUR POOL THE RIGHT WAY!**
USE FRESH SUN LIQUID CHLORINE
SAVE \$\$\$\$

CHEMICAL SPECIALS

SUN ALGAESIDE Reg. \$5.95 **\$4.88** 1 Gal. **O & E**
GOOD ONE WEEK ONLY

FLOATING FEEDER **\$3.95** **O & E**
Gives Chlorine Up To Seven Weeks GOOD ONE WEEK ONLY

FRESH LIQUID CHLORINE **\$6.95** **O & E**
ATA

DISCOUNT PRICE

GOOD ONE WEEK ONLY **O & E**

SUN CONCENTRATE CHLORINE Reg. \$5.95 2 lb. box **\$4.95** **O & E**
GOOD ONE WEEK ONLY

FILTER SAND **\$6.95** **O & E**
GOOD ONE WEEK ONLY

SEE OUR LARGE DISPLAY OF WATER FILLED POOLS!

10' SLIDE
With Safety Stairway and Aluminum Frame
REG. \$249.95
SALE! \$189

Viscount Pools
The Pool People

LIVONIA 34750 PLYMOUTH RD. 300 Ft. East of Wayne	ANN ARBOR 2450 W. STADIUM BLVD. Across from Westgate Shopping Ctr.	TAYLOR 23649 EUREKA RD. Near Southland	WINDSOR 3966 WALKER RD.	SOUTH LYON 10630 RUSHTON Open May 15
---	---	---	-----------------------------------	---

OPEN DAILY 10-6 SATURDAY 10-5

OPEN SUNDAY 11-5



home & garden
The Observer & Centric Newspapers
THURSDAY, MAY 1, 1975

Plant now for the future!

COLORADO BLUE SPRUCE

12-INCH TALL

99¢ ea.

WHILE QUANTITIES LAST!

These lovely evergreens will grow into tall, stately pyramid-shaped trees increasing your property value in the years to come. Hurry in...buy several while supplies last at this fantastic low sale price. Ready to plant now!

SALE PRICED NOW THRU MAY 5 • 15" to 18"

RHODODENDRONS

REG. 12.99
Your Choice of Colors
9.88 ea.

Leathery green leaves all year 'round, enormous pastel colored blooms every spring! A favorite for shady as well as sunny landscape planting areas.

SAVINGS ON FRANK'S GARDEN KING DYNAGRO WEED & FEED

- KILLS DANDELIONS, OTHER BROADLEAF WEEDS
- FEEDS WITH A HIGH NITROGEN FORMULA
- LIGHTWEIGHT, EASY TO USE
- SAVE \$1.00 PER 20-LB. BAG NOW THRU 5/5

REG. 6.95 BAG

5.95

No. N-5127 © 1975, Frank's Nursery Sales, Inc.

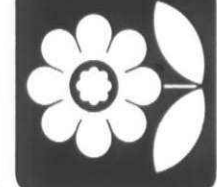
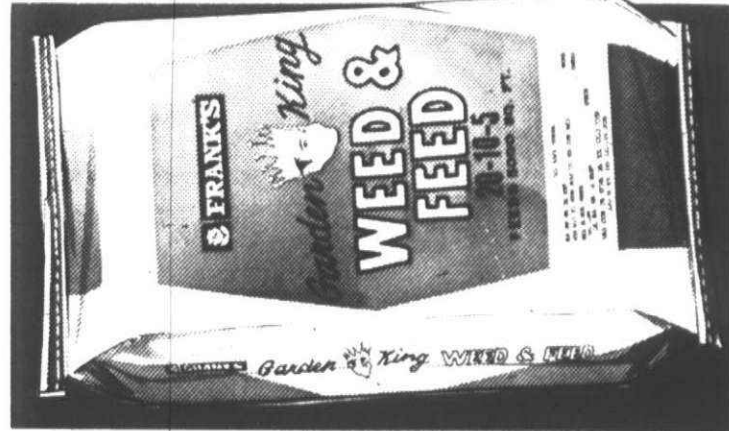

ANN ARBOR-3550 Washtenaw, W. of US 23
WESTLAND-34700 Ford Rd., E. of Wayne
DEARBORN HGTs.-25488 Mich. at Gulliver
LIVONIA-14601 Dixie Ave. at Gulliver
LIVONIA-14601 Dixie Ave. at Gulliver
LIVONIA-14601 Dixie Ave. at Gulliver

DETROIT (N.W.)-21221 W. 7, E. of Lahser
DETROIT (N.W.)-15025 W. McNichols Rd.
DETROIT (W. Side)-8625 Greenfield, nr. Joy
DETROIT (Near E.)-Jos. Camp at McNichols
DETROIT (N.E.)-15200 E. 7 Mile at Hayes
EAST DETROIT-22501 Kelly, S. of 9 Mile
FRASER AREA-34900 Groesbeck at 15 Mile
UTICA-47340 Van Dyke, N. of 21 Mile

SHOP MON.-FRI. 9-9 • SAT. 8-9 • SUN. 9-6

Frank's NURSERY SALES

a whole world of growing ideas



CHARGE IT!

SAVE THRU 5/5 • GARDEN KING DYNAGRO

KENTUCKY 31 TALL FESCUE

1-LB. PKG. REG. 79¢ Now Only 49¢
5-LB. PKG. REG. 3.69 Now Only 2.29

Spread it on and watch it grow into a rugged lawn that's ideal for play or high traffic areas. Thrives in sun or shady areas, most soil conditions.

WE HAVE A DYNAGRO GRASS SEED FOR EVERY NEED!

GROW YOUR OWN CLOVER PATCH REG. 1.99
1/2-lb. Vaughan's Dutch White Clover



SPECIAL SALE PRICES GOOD THRU MAY 7 ON SPREADING JUNIPERS ONLY!

Hetzi, Pfitzer or Andorra

SPREADING JUNIPERS

REG. 9.88
YOUR CHOICE
7.99 ea.

Shop Frank's for finest quality evergreens for every landscape need, including many low varieties for planting under picture windows. Come choose these 18" to 24" low to high spreading Junipers in shades of green to blue green. As always, your satisfaction is assured at Frank's. Sale priced for extra savings!

For rough play areas!

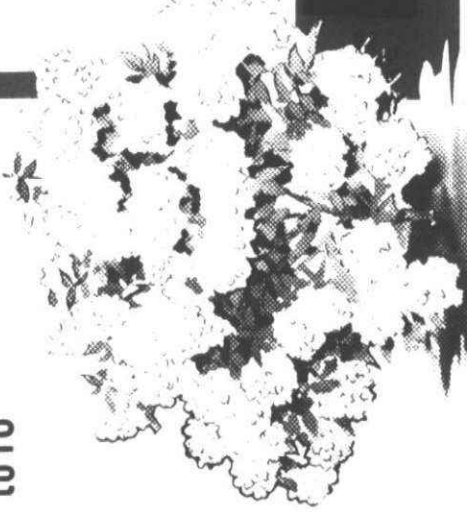

Take my word Rocky... there's nothing like a

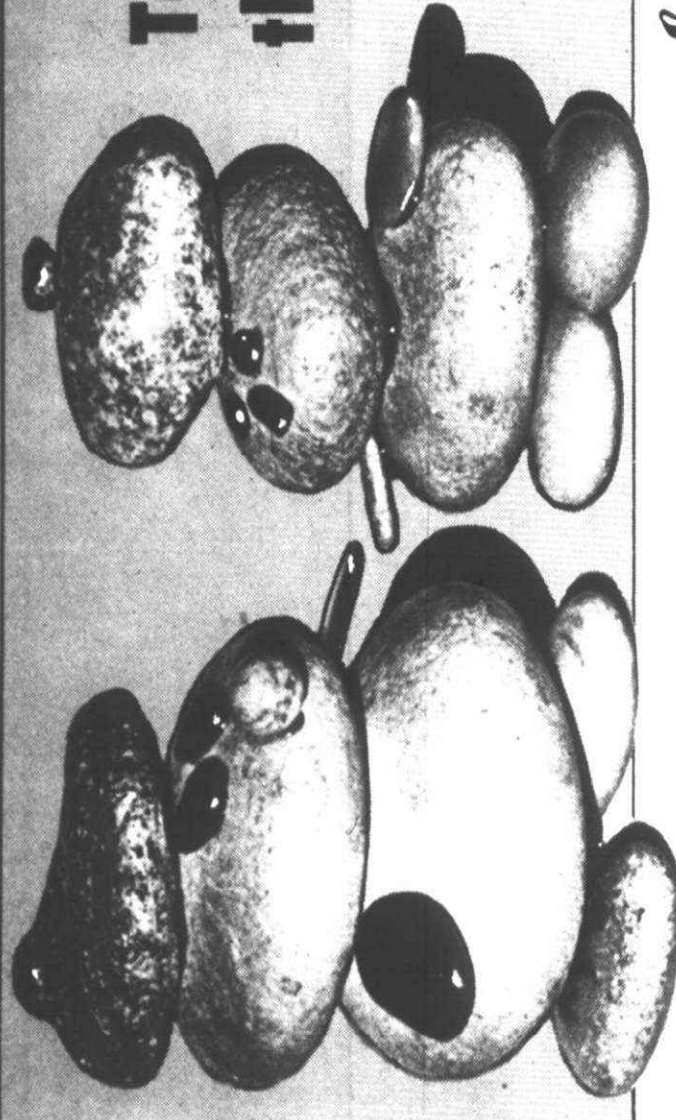

Suntura SUN and FUN ROOM

A superior quality, Sun Control engineered, enclosure for pleasant indoor-outdoor enjoyment. Features many Sun Control exclusives not available with any other enclosure. Choice of slider, or awning-type windows. White or woodgrain finish interior. Screen Enclosures.

from \$697 cement extra

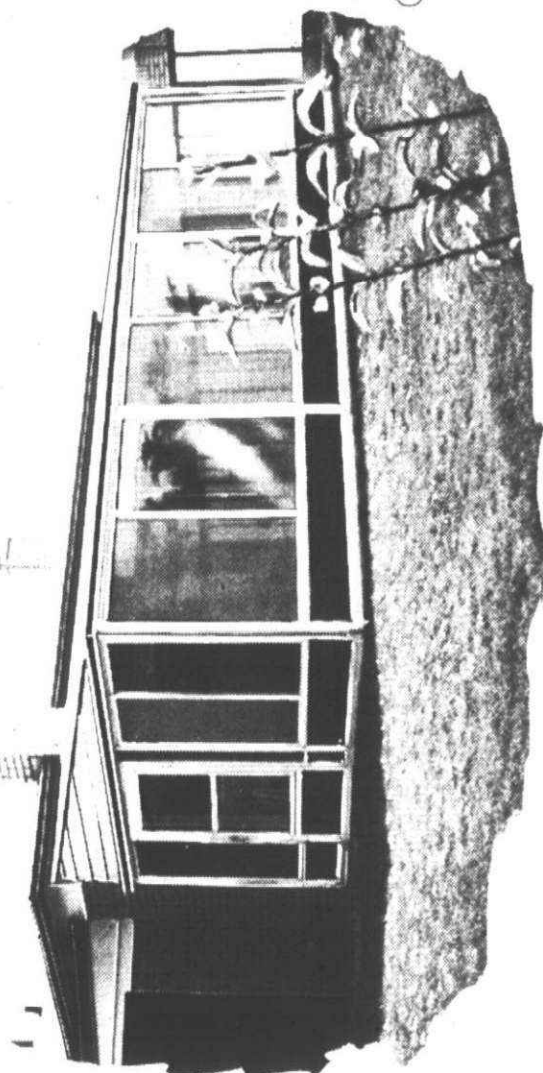
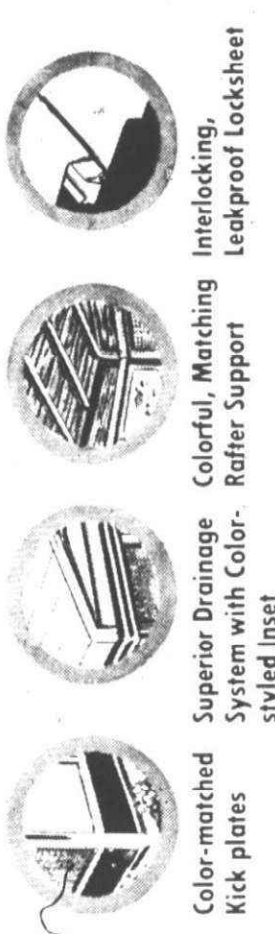

FOLDING ALUM. AWNINGS
The most beautiful and practical awnings made. On dark days, or when washing windows, just fold them out of the way. **\$36** from



ALUMINUM PORCH AWNINGS
Protection where it counts most - right in front of your door. Many styles and colors.

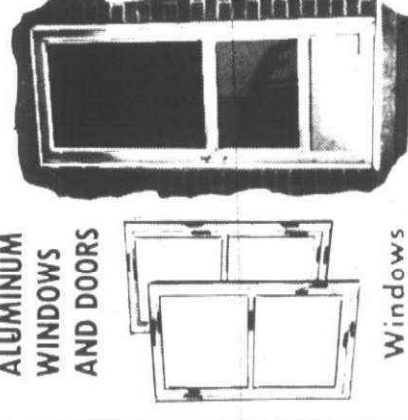

ALUMINUM WINDOWS AND DOORS
Finest storms made. We manufacture and install our own. Change from storms to screens in seconds.



Sun Control
Insulates. Keeps home warmer in winter, cooler in summer. Does away with regular, expensive painting
ALUMINUM SIDING AND TRIM
Trim from **\$319**

LONG, EASY TERMS

Call today for an in-the-home estimate
SHOWROOM OPEN 7 DAYS

SUN. 11-5 P.M.
DAILY 8-8 P.M.
All products plus installation

Serving Michigan Home Owners for Over 30 Years



West 444-1212 | Local 357-2700 | North 335-9452 | East 771-8810

26400 W. 8 Mile Road
Southfield, Mich. 48075
(Just 1 1/2 Miles W. of Telegraph)

Homework help abounds in books



ALL ABOUT VEGETABLES

GROWING WITHOUT A VEGETABLE GARDEN



GROWING FOR BIG HARVESTS IN SMALL SPACE

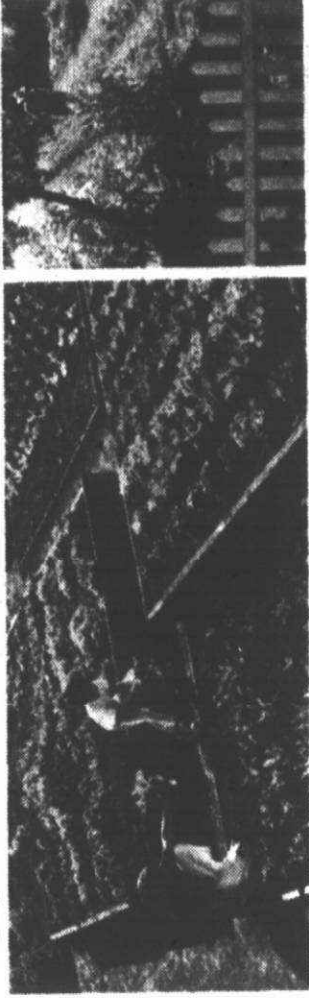

BRINGING THEM TO THE TABLE IN THE BEST OF TASTE



in this area, "Planning and Res-modeling Kitchens." Local resi-dent Patrick J. Galvin's "Book for Successful Kitchens" (Structures) is also an excellent remodeling guide. Even more particularly, Robert P. Stevenson's "How to Build and Buy Cabinets for the Modern Kitchen" zeros in on one of the most common problem areas in kitchen design.

Those figuring on spending a lot of time in the back yard will be interested in George Daniels's "Decks, Porches and Patios" (Creative home) and Stanley Schuler's "The Complete Terrace Book" (Colliers) which tells you how to design, build, furnish and landscape various outdoor living areas.

For the homes that just need a screw tightened here and there in the course of spring cleaning, Jim Webb's popular "You Don't Need a Man to Fix It Book" (Doubleday) is just what the leaky pipes ordered. Alvin Ubell's "Recipes for Home Repair" (Quadrangle) is another excellent fix-it guide.

To avoid having to fix it all, you ought to read Hubbard Cobb's "Preventive Maintenance for Your House or Apartment" (Random House) — a new money-saving guide on how to spot approaching trouble and get it cured before it happens.

Some interesting new furniture books on the shelves include Diane Cleaver's "The Box Book — The World's Cheapest Way to Build Furniture" (McKay), "How to Make Children's Furniture and Play Equipment" by Mario Dal Fabbro (McGraw) and the second volume of James Hennessey's "Nomadic Furniture" (Pantheon).

Making the yard presentable is always a big job once the snow melts and reveals all the gouges. "The Gardener's Catalogue" (Morrow) is an oversize paperback that answers any and all questions on lawn and garden care.

If you dread the yearly tug-of-war with the recalcitrant lawn mower, arm yourself with Tom Cathbertson's "My Lawn Mower Hates Me" (Ten Speed Press), which is an original manual for hand and power mowers.

For those weary gardeners in tree-covered areas who have thrown down their trowel in de-

Sociological savants and economists in the know are all predicting that people will be spending more time than ever around their respective homesteads this summer.

That means this spring will be a good time to tackle those home improvement projects and plant that often-planned special garden because you'll have more time to enjoy them this year.

The shaping-up projects needn't involve a phalanx of high-priced professional gardeners and interior decorators. With the aid of the dozens of new home and garden books available at local bookstores and libraries any enthusiastic amateur can perform miracles with a minimum of expenditure of time and money.

If you are thinking of tackling a large-scale redecoration project and are looking for inspiration, you might check Alain Demachy's "Interior Architecture and Decoration" (William Morrow and Company). Demachy has exercised his talent for modern interior design in the homes of des Rothschilds, the Grand Duke of Luxembourg and Brigitte Bardot. So if posh is what you're after, his large color photographs will help you secure the proper "ambiance."

New York Times columnist Rita Reif's new book, "Home: It Takes More than Money" (New York Times), puts posh within reaching distance with chapters detailing "Big Designs with Little Cash," "France in Westchester County" and "What Others Put Out in the Trash."

If it's not the Ritz you're after, Barty Phillips's "How to Decorate Your Home Without Going Broke" (Doubleday) explains in full color how to choose the right carpet, create extra storage space and light a room effectively.

Bill Baker's "House of Ideas" is a how-to manual that anyone can follow. It starts at the entryway and takes you to the backyard with 275 pages of pictures and plans for new home safety and convenience features.

Most home projects are more limited in scope. One room that seems to wear out more quickly than others is the kitchen. Sunset has come out with a new manual

Codes...

Cont. from page 11

contractors who might try to cheat his customer by shortcutting on a job.

Some of the Wayne County area government offices and the locations of their building departments are on the following list:

Livonia — Senior Citizen Bldg., Farmington and Five Mile roads, 421-2000, M-F 8:30 a.m. to 5 p.m.

Canton Township — 44508 Geddes Road, 326-6405, M-F 8:30 a.m. to 5 p.m.

Garden City — 6000 Middle Belt Road, 421-1262, M-F 8:30

a.m. to 5 p.m.

Plymouth — Main at Church streets, 453-1234, M-F 8 a.m. to 5 p.m.

Plymouth Township — Ann Arbor at Lilley roads, 453-3840, M-F 8:30 a.m. to 5 p.m.

Redford Township — Beech-Daly and Capital roads, 531-3110, M-F 9 a.m. to 5 p.m.

Westland — Public Services Bldg., 37137 Marquette Road, 721-6000, Monday and Wednesday through Friday, 9 a.m. to 5 p.m. Tuesday 9 a.m. to 8 p.m.

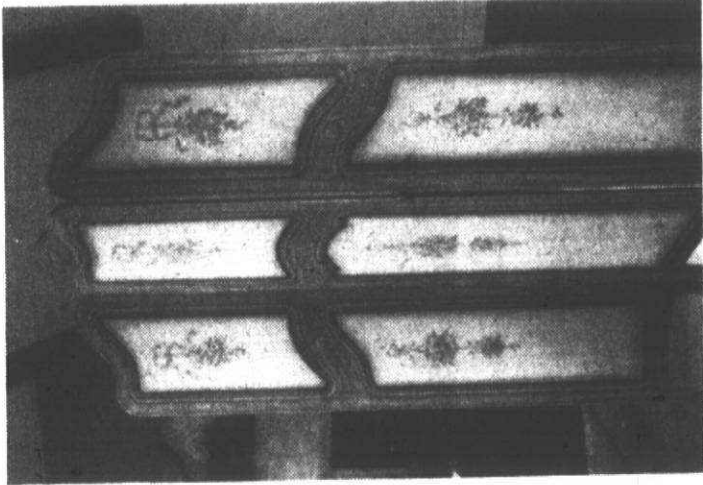

A French Provincial design, also trompe l'oeil

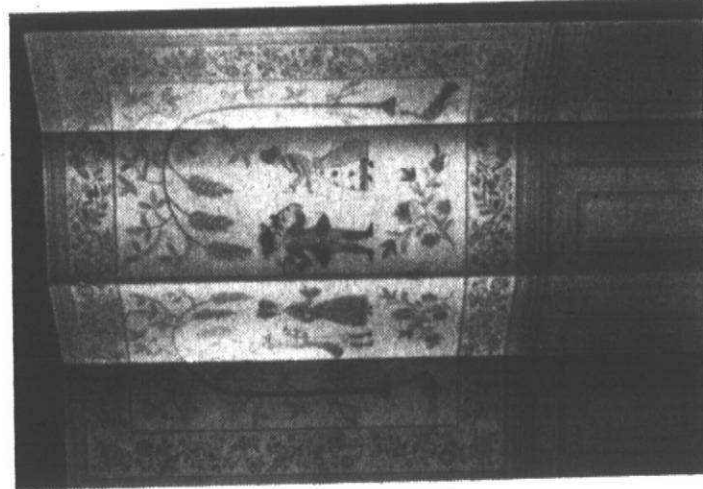

A trompe l'oeil colonial design

Soften corners

If you live in a tract house you're probably wondering why those corners seem so square in every room. They're easier to build, that's why.

Architectural details are generally a thing of the past, but there are ways to soften corners and create alcoves without moving, rebuilding or building new walls.

An actress dressing behind the proverbial dressing room screen for privacy while manager Herbie discusses the night's performance, conjures up all sorts of movie memories, but the screen is much, much more.

It is portable, inexpensive, easy to store when you get tired of looking at it, easy to make and definitely an asset in a decorating scheme.

Screens can be as wide and

tall as you need them (from three to six panels) and as colorful or decorative as you will. They can be a place to display small, flat artworks, they can add texture and pattern or they'll add a small alcove to a larger room.

Screens run the gamut from the elegant — and costly — Coramandel inlaid ones from the Orient — to old doors hinged together and covered with burlap. Any way you screen it, you create a new area or help define an old one.

A small dining area, or office can hide behind a screen. So can a dressing room or sewing alcove in a guest bedroom. Never underestimate the power of a screen — it does its job, but silently.

CUTS LADDER PRICES



EXTENSION LADDERS

- Aluminum won't rust or rot
- Slip-proof plastic safety shoes
- Working length is 3 feet less than extended length

16' 21⁸⁸
20' 29⁸⁸
24' 39⁸⁸

6-FT. ALUMINUM STEP LADDERS

15⁸⁸

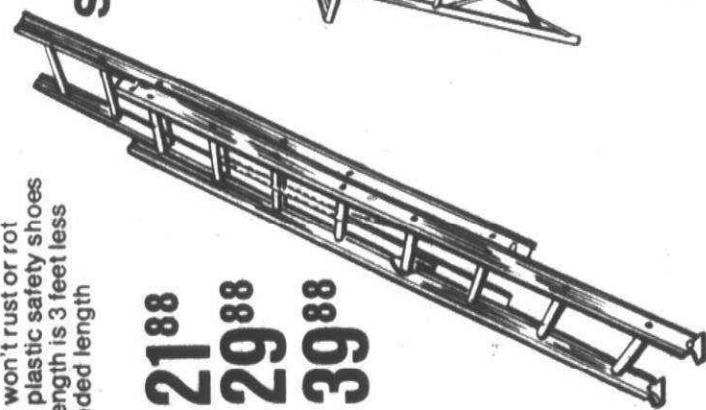

5-FT. STEP 13⁸⁸

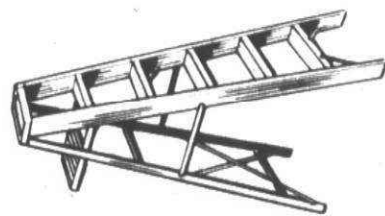

- Lightweight safety feet
- Braced steps; pall shelf

THE PROFESSIONAL LOOKING WALL FINISH!



6⁹⁹ GAL.

- Durable coat scrubs clean to stay bright
- High-hiding formula dries fast for top coverage
- Gives walls that soft, beautiful, flat finish
- Easy hand and tool clean-up in warm, soapy water

Helps make house painting a one-week-end job!



NOW ONLY

8⁹⁹ GAL.

REG. 10.99

- Durable, flat finish
- Resists punishing weather
- Will keep its good looks for years
- Fast, soapy water clean-up

Glidden PAINT CENTER

15970 MIDDLEBELT
LIVONIA
525-4350



DREAM IN COLOR...



Paint your home, inside with interior flat Latex Paints in fresh, lively colors that are easy to clean and lovely to look at. 1,300 colors to choose from.



INTERIOR FLAT LATEX \$7.95
Matching Latex Satin Enamel \$3.50 qt.

Green's

CREATIVE HOME CENTER
Formerly Pease Paint
107 N. Center 349-7110
Daily 9 to 6 Friday 9-9

WALLPAPER —100,000 patterns
20% Off Stock Wallpaper
10% Off Special Orders

• CUSTOM WINDOW SHADES
• DRAPERIES • PICTURE FRAMES

Introducing VALUE ON WHEELS

YARD-MAN

The simpler, the better

The best tractor bargain available anywhere. Take a look at the multitude of big ticket features you get: • Vibra-Mount shock control system. • Heavy duty 3-speed transmission. • 8 hp engine. • Electric starting. • "Cushion-Tone" steering wheel and super cushioned V-twin discharge cutting deck. • Plus a host of additional convenience features.

SERVICE IS OUR SPECIALTY AND OUR BEST SALES PITCH

• CHAINSAWS • LAWNMOWERS • TRACTORS
also RENTALS and REPAIRS

MARK'S SMALL ENGINE

Sales & Service
16959 Northville Road
(near 6 Mile Road)
NORTHVILLE • 313-349-3860

Model 3810
Evr. \$899 SAVE \$200
\$699⁰⁰
only

Model 3810
Reg. \$1050 SAVE \$250
\$799⁰⁰
only

Prices Good Until May 1st Only

GRAND OPENING

FRIDAY, SATURDAY, SUNDAY
MAY 2, 3, 4 10 AM TO 6 PM

UP TO 30% OFF
ON ALL PLANTS
BY "PLANT DECOR"

FREE PLANT FOR MOM
FOR MOTHER'S DAY



INDOOR & OUTDOOR GREEN HOUSES ON DISPLAY

from **\$59⁹⁵** to **\$1049⁰⁰**

For The Amateur Or Professional
Complete Sales, Services
Provided & Installation
Including Heating & Erection

CALL FOR **FREE ESTIMATE** or COME INTO OUR SHOWROOM
PORTLAND **FE 8-9584**
Body-Bilt HOME IMPROVEMENT CENTER
354-8200
2700 W. LAUREL RD.
NORTHVILLE • 313-349-3860

DECKS...Continued from page 26

to build, but, for greater interest, angled, circular or free-form shapes are possibilities. The shape should be related to the house form and existing or planned yard landscaping.

Solid or partially open roofs may be added to decks for weather protection and shade. Solid roofs include plywood or wood planks, translucent corrugated plastic and canvas. Many interesting filtered shade effects can be obtained with space lath, 1 x 2's or woven reed supported by exposed beams or rafters.

Most decks require concrete footings usually in the form of piers spaced to support the posts holding up the deck structure. Piers can be formed with wood boxes about 12 inches square or 10 to 16 inch diameter metal duct. The bottom of the piers should rest on firm soil below the frost line. Check your local building department for requirements.

The basic framework of the deck can be framed with dimension lumber such as 4 x 4's for posts and 2 x 6's to 2 x 12's for beams and joists. Posts should be firmly anchored to footings.

Make your deck more attractive and useful with Built-in seating, planters, night lighting, barbecue, storage units and privacy screening can also help to make a deck more attractive and useful.

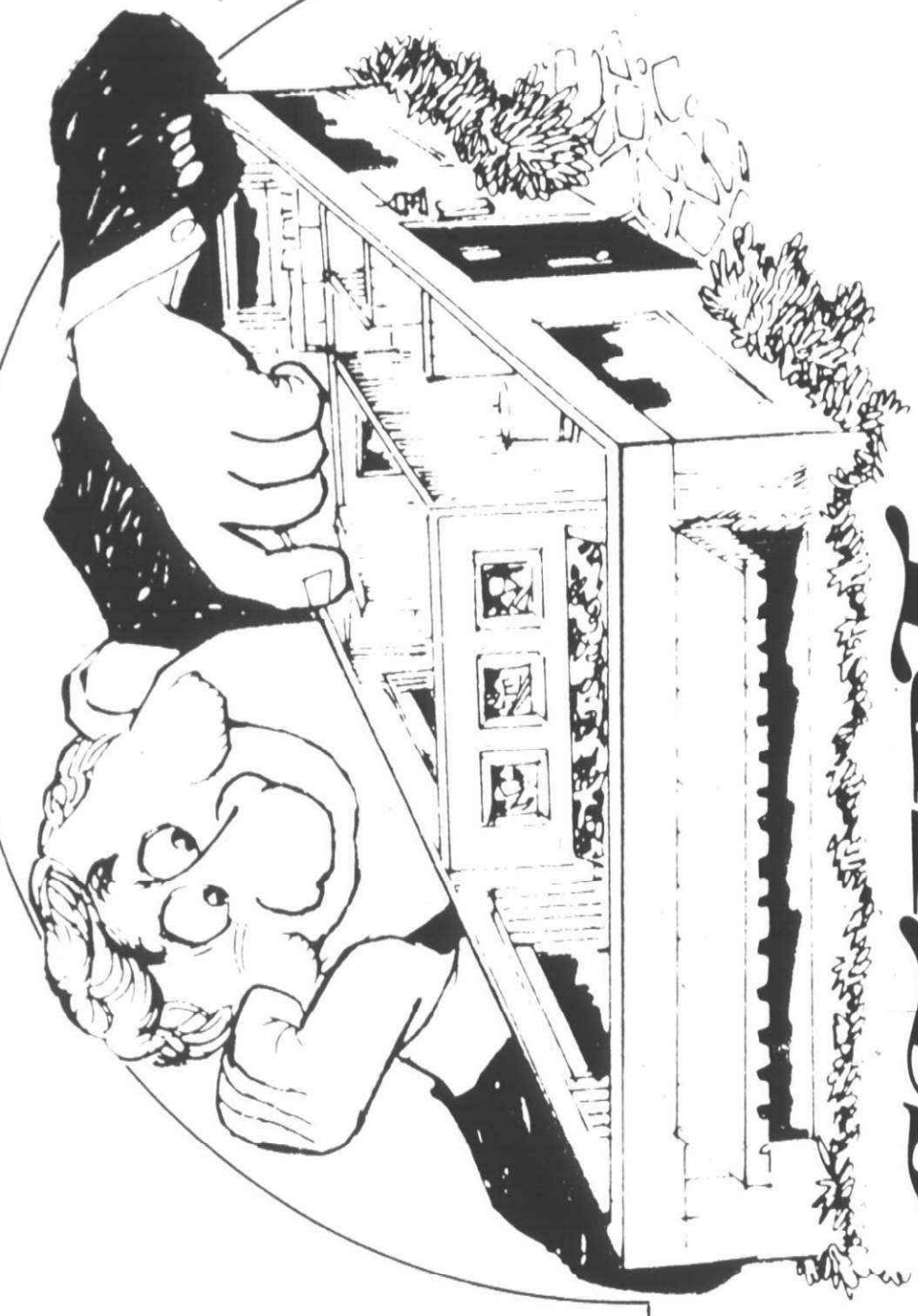

STABI A New DAY

TO FULFILL LAST NIGHT'S DREAMS OF HOME IMPROVEMENT, STOP
IN AT ANY OF OUR NINE CONVENIENT LIVONIA OFFICES
OR GIVE US A CALL FOR YOUR

- GARAGE
 - SWIMMING POOL
 - RECREATION ROOM
 - PATIO
 - ROOF
 - SIDING
 - CENTRAL AIR CONDITIONING
- OR ANY OTHER REASON



MICHIGAN NATIONAL BANK

west metro

Member FDIC
476-9200
The only bank in Livonia open all day Saturday



Spring Sale



CENTRAL AIR CONDITIONING

-NATIONAL AWARD-
MOORE FURNACE CO. has received the national monogram dealer award. To celebrate this honor we are offering this Spring sale.

24,000 BTU CONDENSING UNIT
WITH COOLING COIL AND A
HEATING/COOLING THERMOSTAT



Model TA724B
Coil XAE24A

- Excellent, dependable system, modestly priced
- Highly reliable cooling at low initial cost
- GE Spine-Fin™ coils and dependable GE Climatuff™ compressor
- Compares with anything in its class for low outdoor condensing temperature
- Efficiency rating up to 6.5 BTU output per watt

\$401⁰⁰

Price includes condensing unit, cooling coil, and heating/cooling thermostat. Installation extra. Offer good through May 31, 1975.



FOR A FREE HOME SURVEY AND ESTIMATE CALL

MOORE FURNACE CO.

COMPLETE HEATING SERVICE
SALES & PARTS SERVICE AND
DISPLAY ROOM SHEET METAL SHOP
421-1840 421-0500
RESIDENTIAL COMMERCIAL

PLAN BEFORE YOU PLANT

See Us...



TREES • EVERGREENS
Complete Landscaping • Your Plan or Ours

- FLOWER PLANTINGS OF ALL KINDS
- HANGING BASKETS
- We Now Have
- INDOOR HOUSE PLANTS

COUPON
10% Off on Purchase
Over \$10.00
Valid Thurs., Fri., Sat., Sun.
May 1-2-3-4-5-1975

Good's NURSERY
51235 Ann Arbor Road
at Napier Road • Plymouth
453-2126
Mon. thru Sat. 9:00 to 5:30 p.m. SUN. Noon to 5:30 p.m.

CALL THE ADDITION MAGICIAN

COMPLETE HOME IMPROVEMENT

- REC ROOMS • KITCHENS
- FAMILY ROOMS • ATTICS

ADDITIONS
12' x 12' Excl. Base
\$785

DORMERS
20' x 14' \$2469

FREE!
• ESTIMATES
• DESIGNS
• PLANS

METROPOLITAN
HOME IMPROVEMENT
559-1703

And you don't even have to buy your pool from us!

the greatest value and lowest price for a custom designed, quality-built, in-the-ground concrete pool, we're willing to make this fantastic offer:

That's right! We're so confident we'll give you

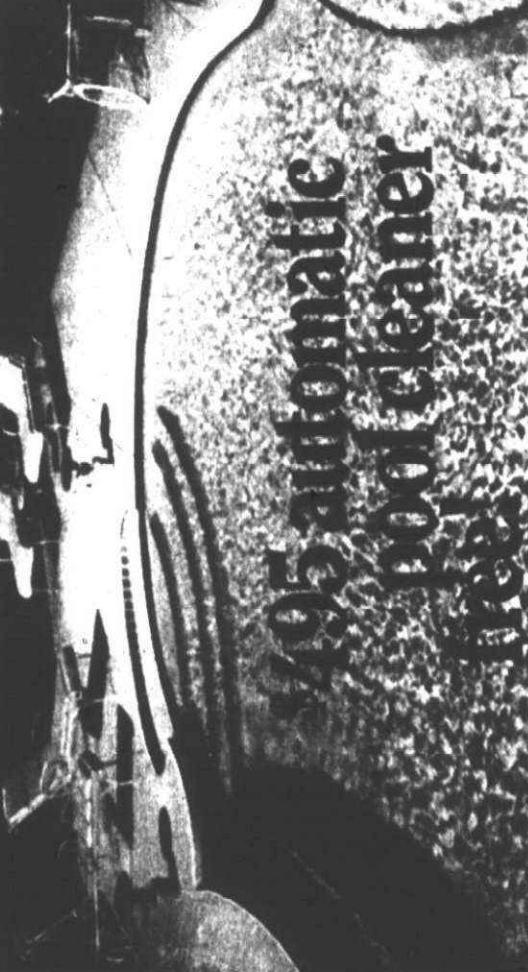

95 automatic pool cleaner

1. See us first before calling in any other pool builder. We'll survey your property, help you plan the pool of your dreams, and give you a detailed quotation in writing.

2. If you buy your pool from us, we'll include a fabulous \$466 value automatic pool cleaning system of no extra cost.

3. If you select another builder, being in your signed contract within 3 days to validate this offer. When your pool is completed, we'll refund you the \$466 value automatic pool cleaning system to you absolutely free! Financing installation not included.

No gimmicks, no strings! Now is the time to build that pool you've always wanted - call us now to take advantage of this never-before savings offer!

YOURS FREE WITH THIS OFFER!

Offer Good Through June 1, 1975

STARLITE POOLS

28635 Northwestern Highway, Southfield
Phone: 357-1111

MEMBER:
WET
INSTITUTE

Decks make a hit

It's a good time to make plans for building a wood deck for outdoor living enjoyment. Here are some suggestions to help decide where, what and how.

Design factors to consider include intended use; orientation for sun, view, breeze and privacy; relationship to interior rooms and exterior areas; and type of construction.

A logical place for a deck is outside the dining area and kitchen for family use and informal entertaining. Or a location near the living or family room may be preferred. A deck off the master bedroom is another possibility.

A deck facing the south and protected from cold winds can be used earlier in the spring and later in the fall. If the deck is on the west side of the house, it may require shielding from the heat and glare of late afternoon sun.

Wherever the location, consideration should be given to opening the interior to the exterior with a single door and windows, pair of French doors, and better

yet, a sliding glass door. Deck furnishing and landscaping can provide a pleasant view from inside the house.

On a relatively flat lot, a wood deck at first floor level, just off the ground makes sense. A wood floor is cooler to the touch under a hot sun than concrete and spaces between boards allow circulation of air.

Any wood members in contact with the ground should be treated with a preservative. Grass and weeds can be prevented from growing beneath the deck by covering the ground with a plastic sheet, or by spraying with a chemical.

With a sloping lot, a deck on columns can be placed any height above ground level. Decks high in the trees have a dramatic effect. Railings should be solidly built and designed to prevent small children from climbing through.

The variety of sizes and shapes of decks is unlimited. Rectangular shapes are common and simple

Cont. on page 28

There's no need to be old fashioned when you can have CENTRAL AIR CONDITIONING by LENNOX®

There was once a time when you had to rely on a hand-held fan and lots of lemonade to get you through a long, hot summer. Not any more. Now there's **LENNOX** central air conditioning. Have it installed now before hot weather.

DO YOURSELF A FAVOR - Get our price on a NEW FURNACE or AIR CONDITIONER BEFORE YOU BUY!



FAN-TASTIC EARLY SEASON SALE

ACCREDITED HEATING & COOLING CO. IS AN AUTHORIZED DEALER FOR LENNOX

ACCREDITED
Heating & Cooling Co.
24521 WEST McNICHOLS, Main Office
537-8111
NIGHT SERVICE CALL MAIN OFFICE: 537-8111

QUALITY SERVICE
• HONESTY
• INTEGRITY
• RELIABILITY
• ECONOMY

MICHIGAN CONSOLIDATED GAS CO.
Participating Contractor
FULL SERVICE ON ALL MAKES OF FURNACES

F.H.A. BANK TERMS
FREE ESTIMATES

Everybody's Backyard is the Great OUTDOORS

NEW - CEDAR STOCKADE FENCE



6'x8' ASSEMBLED
\$287 LIN. FT.

ADD CHARACTER AND CHARM TO YOUR HOME with GENUINE REDWOOD FENCE



- Pre-assembled
- Easy to Install
- Complete Privacy
- Little Maintenance
- Popular 6'x8' Panels
- Buy 10 sections, receive a gate free.

\$312 LIN. FT.
Only

REDWOOD TIES SANTA ROSA 4"x6"

- LANDSCAPING
- GARDENS
- FLOWER BEDS

69¢ LIN. FT.

SPRING SPECIAL REDWOOD BOARDS 1"x6"-6'

4x4-8 FIR
99¢
\$259 EA.

GARDEN BARK

- WALKS
- FLOWER BEDS

\$349 BAG
3 CU. FT.

ROUGH SAWN CEDAR

	6'	8'	10'	12'	14'	16'
1x4	1.06	1.41	1.76	2.11	2.46	2.82
1x6	1.39	1.85	2.31	2.77	3.24	3.70
1x8	1.85	2.47	3.08	3.70	4.31	4.93
1x10	2.48	3.30	4.13	4.95	5.78	6.60
1x12	3.47	4.62	5.78	6.93	8.09	9.24

SPECIAL REDWOOD STAIN NOW SAVE 400 GAL.



REDWOOD SIDING

Less Backer
34.95 SQ.

With Backer
39.95 SQ.

DIMENSION LUMBER PREMIUM

	2x4	2x6	2x8	2x10	2x12	4x4
6'	.69	1.02	1.52	1.88	2.94	2.36
7'	.83	---	---	---	---	---
8'	.94	1.36	2.03	2.51	4.08	2.93
10'	1.23	1.70	2.47	3.22	5.20	3.87
12'	1.51	2.27	3.71	4.78	6.48	4.72
14'	1.77	2.65	4.24	5.81	7.28	5.32
16'	2.18	3.27	4.59	6.38	8.32	6.83

ALUMINUM SIDING

Less Backer
34.95 SQ.

With Backer
39.95 SQ.

PICNIC TABLE - Complete

- FRAME
- HARDWARE
- TOP-SEATS
- P. PINE OR EQUAL
- EASY TO ASSEMBLE

Other sizes available
6' \$31.95
8' \$35.95

ROOFING

- White Selfseal Shingles

\$5.53 BUNDLE

THIS AD FOR LIVONIA STORE ONLY!

REDFORD CASHWAY LUMBER

DIVISION OF **ERB LUMBER**

	ROYAL OAK	LIVONIA	WARREN
548-2153	261-5110	775-7000	
803 S. MAIN CORNER OF LINCOLN 8 to 6 DAILY, FRI. 8-30 SAT. 10-5-30	11970 FARMINGTON RD. Between Schoolcraft & Plymouth M-T-W 8 a.m. to 6 p.m. Th-F 10 8 30 p.m. SAT. 5 p.m.	24260 Schoenherr Rd. Just South of 10 Mile Rd. 8 to 5:30 DAILY, FRI. 10 8 30	

do something
nice
for Your Home



CUSTOM BUILT GARAGES



Each of our GARAGES is
Built to YOUR particular
Need and Home Style
10 yr. terms



Complete Home Improvement

RAY R. STELLA
CONTRACTING CO.
36167 Meadowbrook, Livonia
261-8974

DEVCO since 1754
Paintin' & Plantin'
Sale
Free Seeds and Super Savings



so good that it comes
with an 8-year guarantee.

SAVE \$200

Reg. NOW
WHITE 11⁹⁹ 9⁹⁹
COLORS 12⁹⁹ 10⁹⁹

**AFGHAN WINNER IS
BILL RUNGE OF PLYMOUTH**

**See Us At The
CANTON FAIR**
May 16-17-18

WALL PAPER NOW IN STOCK

**Canton Center
Wall Fashions**

45160 FORD ROAD
(Near Canton Center Rd.)
PHONE: 459-2020
MENTION THIS AD FOR FREE GIFT

BASEMENT LEAKING?

Get the truth about
Basement Waterproofing

SEND FOR FREE NEW COPYRIGHTED BOOKLET



354-7600

Send To: WWW, Inc.
24681 Telegraph Road
Southfield, Michigan 48075

NAME _____
ADDRESS _____
CITY _____ STATE _____ ZIP _____
TELEPHONE _____

OE 5-1-75

Vegetable gardens

If you are of the millions of Americans who will plant vegetables this year to help reduce the food bill, you should know that the weeks ahead can be crucial in assuring a bountiful harvest.

Unlike flowers, vegetables seldom fully recover if their growth is checked. The successful gardener gives his plot continual loving care and attention because the moment a vegetable plant stops growing, it is in serious trouble.

Should your vegetable garden appear to slow down, consider these tips to see if you are following through on some basic fundamentals.

Watering

Be certain this is done gently, thoroughly, and at regular intervals. Vegetables won't grow well without plenty of moisture. As an aid in judging watering, place an empty tin can in the garden and turn on the water. Let it run until the can contains about one inch

of water — that's the sign the dousing has been adequate.

The best time to water vegetables is late in the afternoon or early evening. The foliage should have time to dry before dark to prevent fungus growth.

During days of excessive heat, you can help your vegetables resist high temperatures by lightly spreading peat moss or green lawn clippings along the rows. The mulch will retain moisture.

Fighting insects

With vegetables, some kind of insect invasion is almost a sure thing. Protect your plants with frequent spraying or dusting. A multipurpose garden insecticide such as Fruit and Vegetable Insect Spray or Tomato and Vegetable Dust will provide excellent insect control and is safe to use on vegetables when applied according to directions.

You will need more than a single application for full protection. In fact, you should continue to spray, even when plants are



WATER YOUR LAWN THE EASY WAY!

**Install an
Under-
Ground
Lawn
Sprinkler
System!**

**Automatic or
Manual**

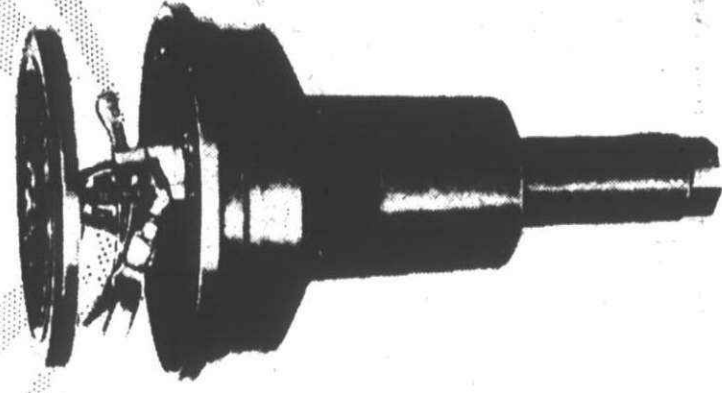

DO IT YOURSELF*

SAVE THE COST OF INSTALLATION

FREE: Installation instructions

FREE: Custom Design to Fit Your Yard

* Or We will recommend
a qualified installer

FOR INFORMATION AND ESTIMATES CALL:

Century Supply Corp.

3890 W. 11 MILE RD. BERKLEY, MICH. 48072

543-7730

Rain Aid Division

22139 TELEGRAPH, SOUTHFIELD, MICH. 48075

356-9137



Repairs or replacements for all sprinklers



RAIN X BIRD

GRAVELLY RIDING TRACTORS



**FREE
mower
ATTACHMENT**

with the
purchase of any
new **GRAVELLY**
Riding Tractor

SAVE \$359⁰⁰ on the 50-inch Rotary Mower

SAVE \$342⁵⁰ on the 40-inch Rotary Mower

SAVE \$171¹⁰ on the 34-inch Rotary Mower

no waiting-instant saving

WE SERVICE WHAT WE SELL • WE SERVICE WHAT WE SELL

FOOTE GRAVELLY TRACTOR INC.

26259 West 12 Mile Rd., Southfield
358-1662 358-1669

SALE GOOD THROUGH MAY 31st

Air Conditioning

**INSTALL
....NOW AND SAVE!**

**Over 60 Central Air
Conditioning Units In Stock
Complete Installation**

Includes:

- Bryant "A" coil • 20 ft. refrigerant lines •
- All taxes • All permits • Wiring • Concrete
- slab • Bryant Quietline condenser • 5 year
- compressor guarantee • 1 year parts and
- labor guarantee • Deluxe thermostat and
- sub base • All labor and materials • Com-
- plete operational checkout of unit • Prices
- based on adequate electrical supply and
- air delivery system.



EXAMPLE

If you own a 3 bedroom
ranch with a family room
(approximately 1,500 sq.
ft.; 30,000 BTU).

\$925 00

Ask about package price including
electronic air cleaner and
power humidifier. We specialize
in residential installations.

2 TON 24,000 BTU \$435.00
2 1/2 TON 30,000 BTU \$925.00
3 TON 36,000 BTU \$1,025.00
3 1/2 TON 42,000 BTU \$1,115.00

4 TON AND LARGER AVAILABLE

AIR CONDITIONING

ENGINEERS

For More Information or Estimate Call

bryant 739-4942

UNFINISHED and CUSTOM FURNITURE

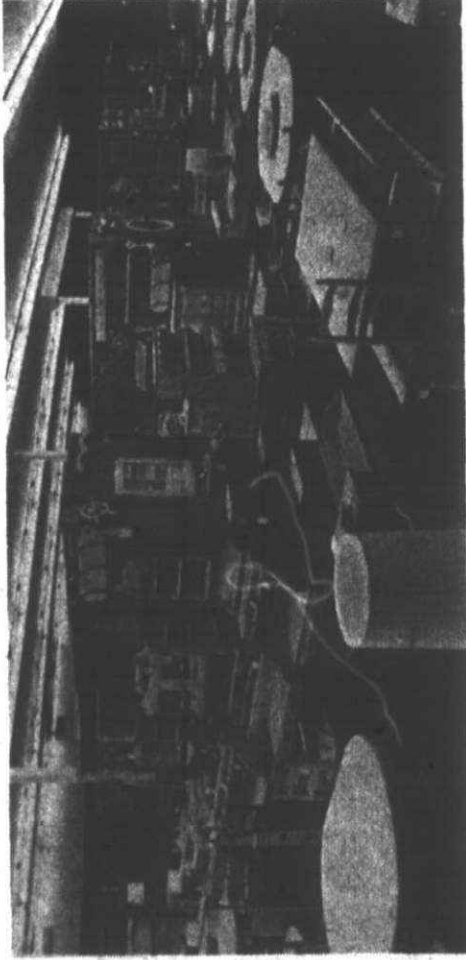

YES!
We have furniture...OVER 1,500 PIECES ON DISPLAY.
90% IN STOCK
Complete selection of furniture for living, dining, bedroom or den that will give your home the look of today!

CUSTOM-MADE BUILDING SERVICE

Bring in your specifications and we'll build it for you. We'll make your dream room a reality!

STONE'S
UNFINISHED &
CUSTOM MADE
FURNITURE

Michigan's Largest Distributor

215 E. MAIN
NORTHVILLE
349-8585

HOURS:
DAILY 9-6
SAT. 9-5-7

COMPLETE LANDSCAPING SUPPLIES

WESTCOAST BARK
3-3 cu. ft. bags for \$10 (self load)

BARRELS

\$18⁹⁵

- For Planters
- For Winemakers
- For Chairs

USED TIES

\$6 to \$8

LANDSCAPE TIMBERS

4" x 6" x 8 ft. \$3.95
6" x 6" x 8 ft. \$5.95
6" x 8" x 8 ft. \$7.95

trim-edg
lawn edging

49¢
PER L.F. ORDER

HOMESTEAD FERTILIZER

20-10-5
40 lb. bag - 10,000 sq. ft.

\$4⁹⁹

PATIO BLOCKS

24" x 24"

\$2³⁹

Weed & Feed

12-10-10
40 lb. bag - 10,000 sq. ft.

\$6²⁹
(limited quantity)

NOBILIS

8 Mile Supply

29450 W. 8 Mile at Middlebelt
Daily 8-7 • Sunday 9-4

Clever conversion

The ultimate in projects for the springtime may be this conversion of a garage. Two cylindrical drums painted a bright color are the hubs of activity for the 22' x 10'7" room. They contain an AM/FM stereo radio and tape deck, a slide projector, a remote-controlled color TV and a movie projector. Mounted on swivel casters, they can be turned to face any part of the room. To avoid the square feeling that the garage originally had, the floor was painted and a curvy banquette was added to one wall. Lighting also helps define the space and can easily be redirected to change the mood.

INTRODUCING THE UN-FABRIC DRAPERY

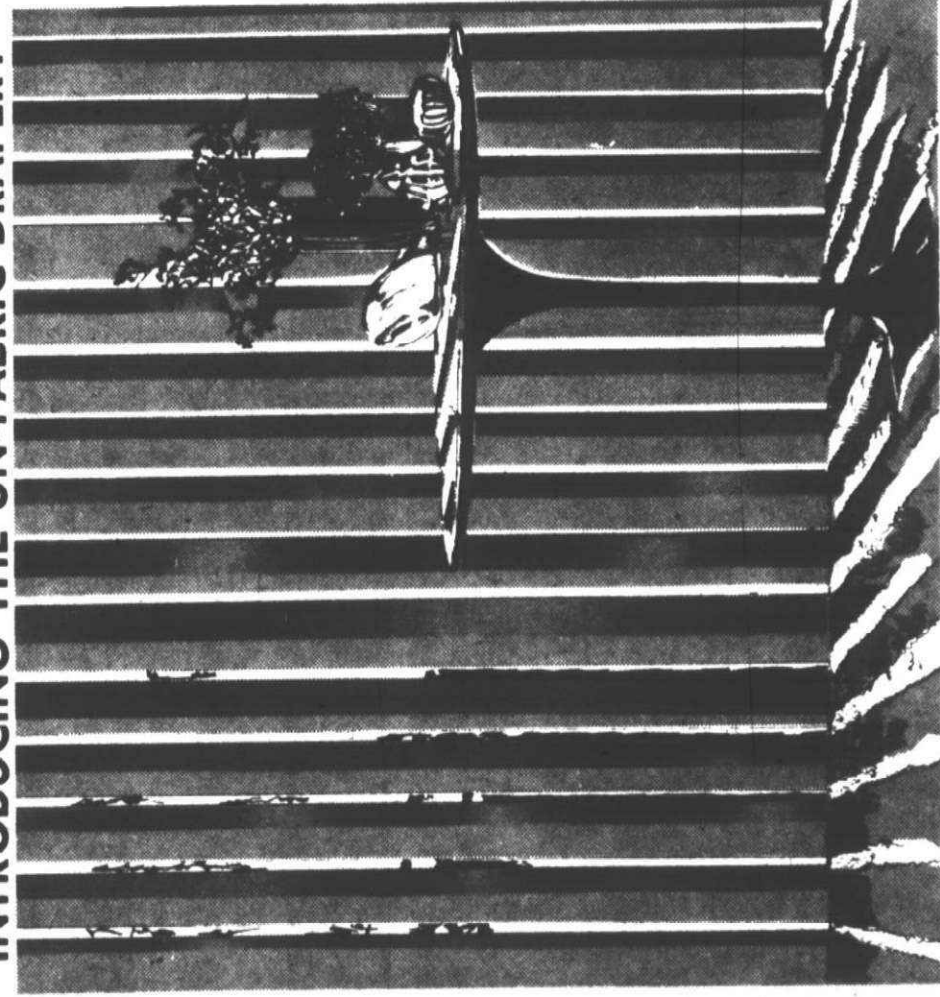

Louver-Drape

"The purpose of a window is to admit light and allow view, but the light and it's accompanying glare and heat must be controlled by a window covering. Louver drape vertical blinds can be rotated to the exact position which best blocks direct sunlight, and still offers a maximum in light and view."

HUTTER
HOP INC.

1705 S. Woodward
BIRMINGHAM
PHONE 647-5581

24400 Harper
ST. CLAIR SHOPS
PHONE 773-6128

14227 Telegraph
IN THE BAVARIAN VILLAGE
PHONE 535-5581

need water & TLC

well-established. A good practice is to spray or dust about every 10 days. Allow, of course, for the proper interval between the last preventive application and the picking of the crop for eating.

Take note that only certain chemicals can be used on certain vegetables and such products have been cleared for use by the Food and Drug Administration as laboratory and field tests conducted by the manufacturer.

Fertilizing

Most home gardeners neglect to fertilize their vegetable patch. Sometimes you can get by without fertilization in a first-year garden, but it is best to plan on providing light and frequent feeding. Some of the popular plant foods come in easy-to-handle pellet or liquified form. If you prefer to place manure or solid fertilizer in your garden, dig a shallow furrow a few inches from the vegetable rows. Cover and

tamp down so the fertilizer won't run off as you water.

Your garden will produce a better crop if you give your plants a good feeding when they are about a third grown.

Weeding

Hoe regularly and use a mulch to keep the weeds down. Weeds take nutrients and water away from your vegetable plants and should be eliminated as soon as they appear.

If you have a large garden, a chemical herbicide will help you reduce the weeding chore. Study the directions and apply with care as a carelessly applied herbicide will damage plants.

If you follow sound and proven practices in watering, insect and weed control, and fertilize regularly, your vegetable garden will be a worthwhile support for the family budget. Besides, growing vegetables can be fun for the entire family.

And what tastes better than a home-grown vegetable?

Salem's HOME & GARDEN Specials



WOOD DECK KIT DO-IT-YOURSELF

RUSTIC REDWOOD

	1x4	1x6	2x4	2x6	4x4
6'	.72	1.14	1.50	2.40	3.48
7'	.84	1.35	1.75	2.80	4.06
8'	.96	1.52	2.00	3.08	4.64
10'	1.20	1.90	2.50	3.85	5.80

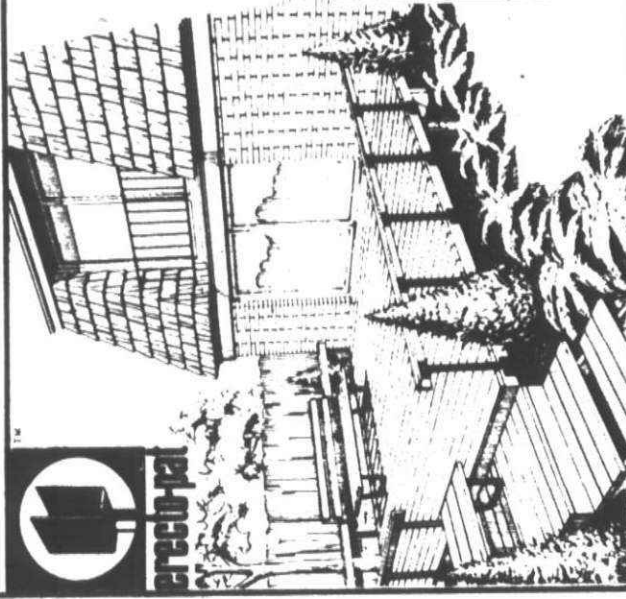

REDWOOD SALE

Come in today and save \$4 off the regular gallon price of Olympic Redwood Stain.

Olympic Redwood Stain is absolutely the finest quality you can buy. Use it on all your decking, patio furniture, fences...any wood.



ASPHALT SHINGLES

240 lb. Seal Tabs
SOLIDS & PASTELS

\$5⁶⁰
Bundle

3 BUNDLES COVERS 100 SQ. FT.
Cash & Carry



IN STOCK...PRE CAST CEMENT STEPS

RISE/ERS EXTRA
\$3⁵⁰
LIN. FT. IN STOCK 36"-42"



DO IT YOURSELF 'LIL' RED BARN AND SAVE

- Prefabricated Trusses (all assembled)
- Choice of exterior siding
- Choice of shingle color
- Wood Floor & Hardware (You Supply the Paint)

ALSO IN STOCK \$215⁶⁹
8'x10'
10'x12'

6'x8' PLUS TAX
DELIVERED TO LOCAL AREAS

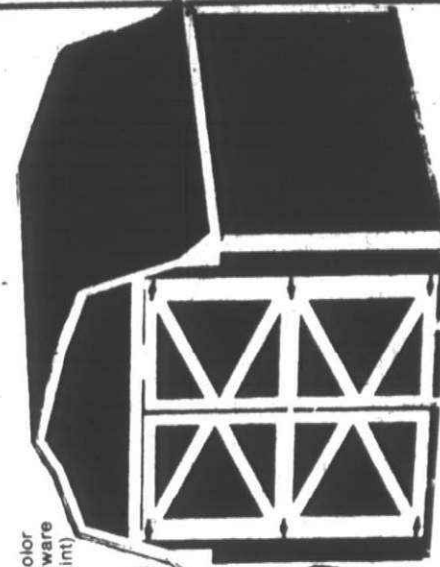

SALEM LUMBER CENTER

Home of Old fashioned Service Ph. GA. 2-10000
3 Black West
30650 PLYMOUTH ROAD at Middlebelt
VISIT OURS AT 12511

Open Daily
9-6
Fri. 9-9
Sun. 9-3

316 CENTER ST.
NORTHVILLE
349-4211

Ely

True Value
Hardware Stores

LET US HELP YOU
get ready for

Spring

- FERTILIZERS
- SEEDS
- SEED POTATOES
- UNION SETS
- SPREADER RENTAL
- ROTOTILLER RENTAL

You can afford to keep eight horses.

And keep them busy
all year round
with this Early
Season Discount
of \$300.00

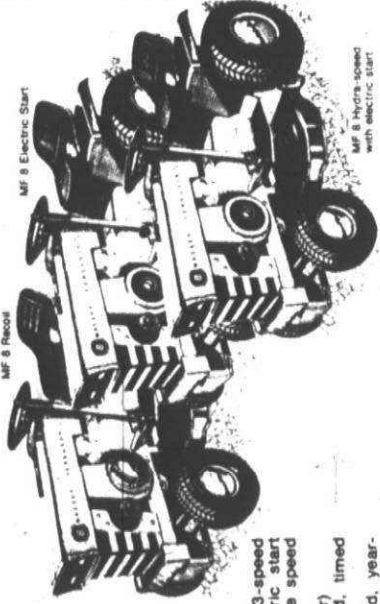

MF 6 Recruit
MF 8 Electric Start

Three MF 6s
to choose from:
Recall Start and Electric Start models with 3-speed
hydraulic drive for infinite speed
and power control.
• 9 hp 1600 cc engine (mfr. rated horsepower)
• 54" cutting deck with 30" wheels
• 54" mower blades—no skips on turns.
• Big selection of attachments for all-around, year-
round usability.

List Price\$1150.00
Sale Price **\$850.00**
during May

ENGINEERING CO.
LAWN-GARDEN-RECREATION CENTER

43340 W. Ten Mile Road Novi 349-5311 346-6183

MF

When it comes to equipment, there's a number one.



Genie

SAVE \$35 to \$54
on Genie
Garage Door
Openers

Genie's automatic garage door opener by Alliance. Opens the door, turns on light, closes door, locks up tight. Installation available—if door is in good condition and an electrical outlet is in garage. Extra transmitter, reg. 24.95, sale 18.95

Reg. \$199.95
Sale \$154.95

Model GS-150 1/2 HP
rated Screw Drive

Reg. \$169.95
Sale \$134.95

Model GS-100 1 HP
rated Screw Drive

Reg. \$149.95
Sale \$94.95

Model GS-50A
1/3 HP rated
Screw Drive

Distributor of

Genie

ALLIANCE AUTOMATIC GARAGE DOOR OPENER

SALES-SERVICE-INSTALLATION

T.V. AERIAL SUPPLY CO. 729-6460
34645 FORD RD., WESTLAND 48185

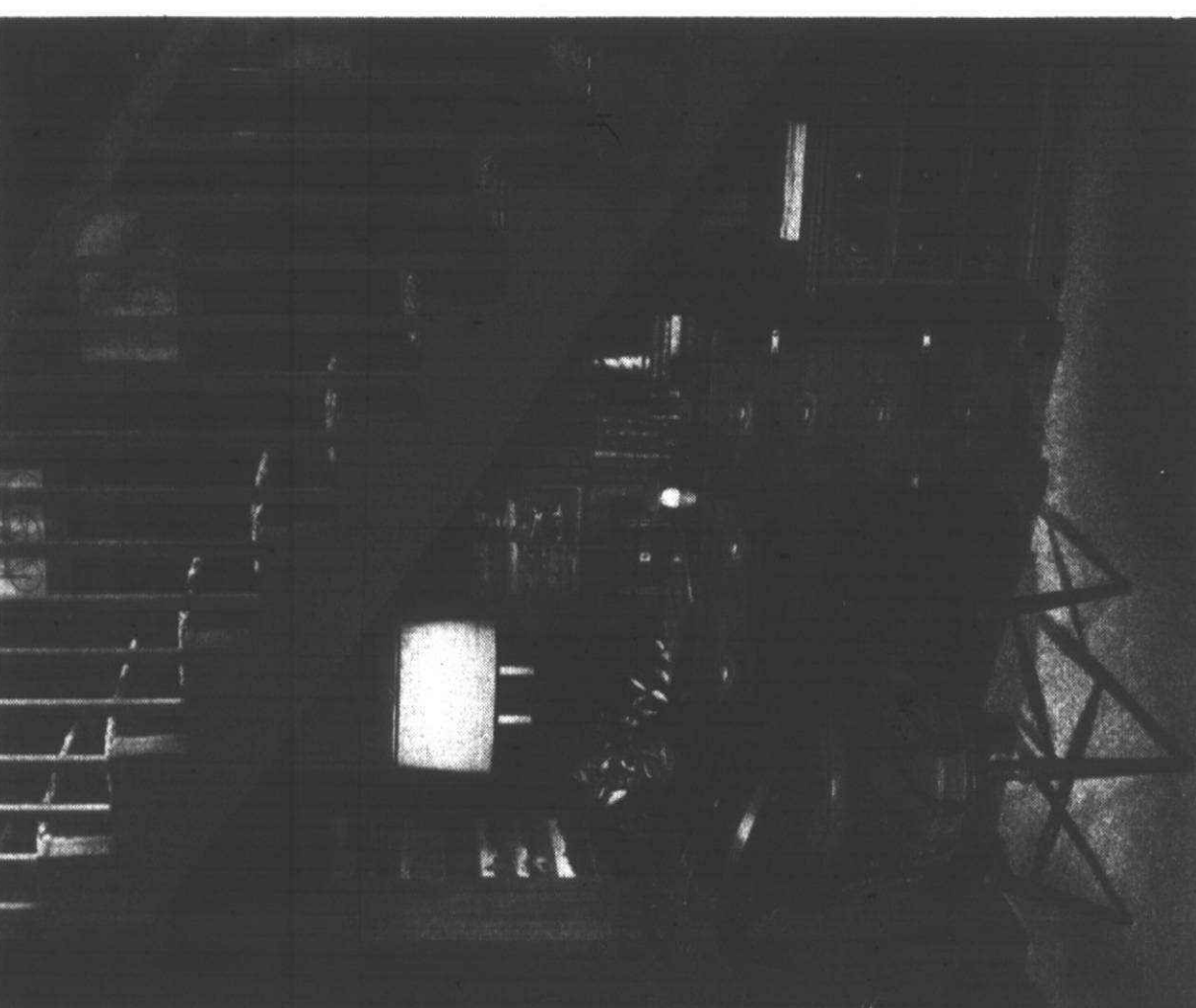
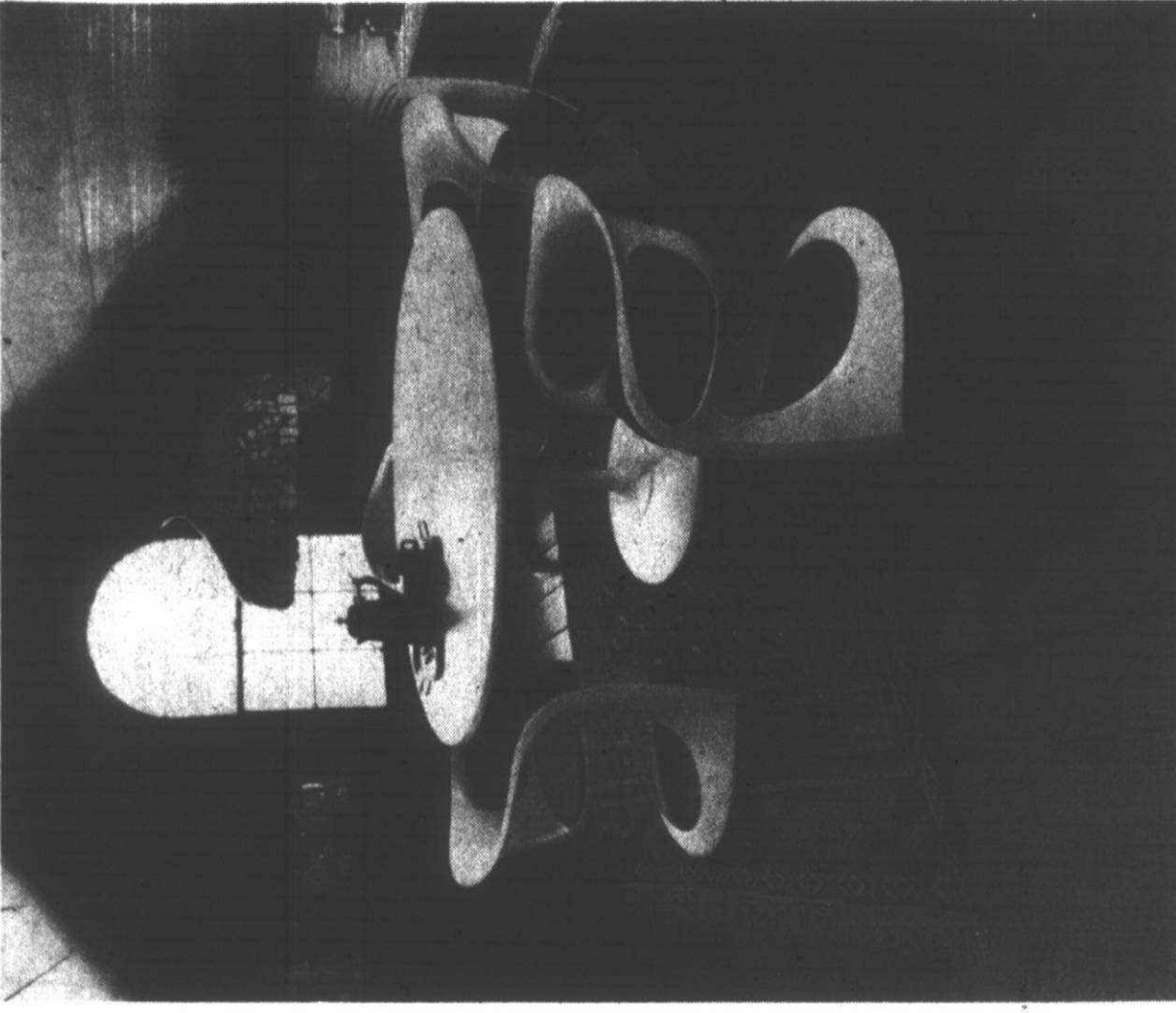

Hidden under those stairs is an office and library

Early attic turns into strictly contemporary for intimate dining

SNAPPER. FAST IN THE GRASS.

Snapper mowers have outstanding design features that assure effortless mowing and a velvet-smooth cut. The rear-mounted grass catcher gets through tight spots. This extra large catcher lets you mow with fewer stops. Vacuum action cleans your lawn as you mow.

FREE! ZIP KIT.. A \$9.50 VALUE
Includes 10 30-Gallon Trash Bags
WITH PURCHASE OF 1975 SNAPPER V-SERIES
This convenient attachment provides quick and easy emptying of the grass catcher into a standard disposable trash bag. See your Snapper dealer for a demonstration.

SNAPPER CLEANS UP.

- Optional 6-bushel grass catcher vacuums your lawn as you mow.
- Grass catcher is mounted behind the mower for total maneuverability
- 5HP - 8HP
- Floating cutter suspension
- 26" or 30" cuts.
- Optional electric starter
- Sealed chain and gear transmission
- 5 forward speeds and reverse

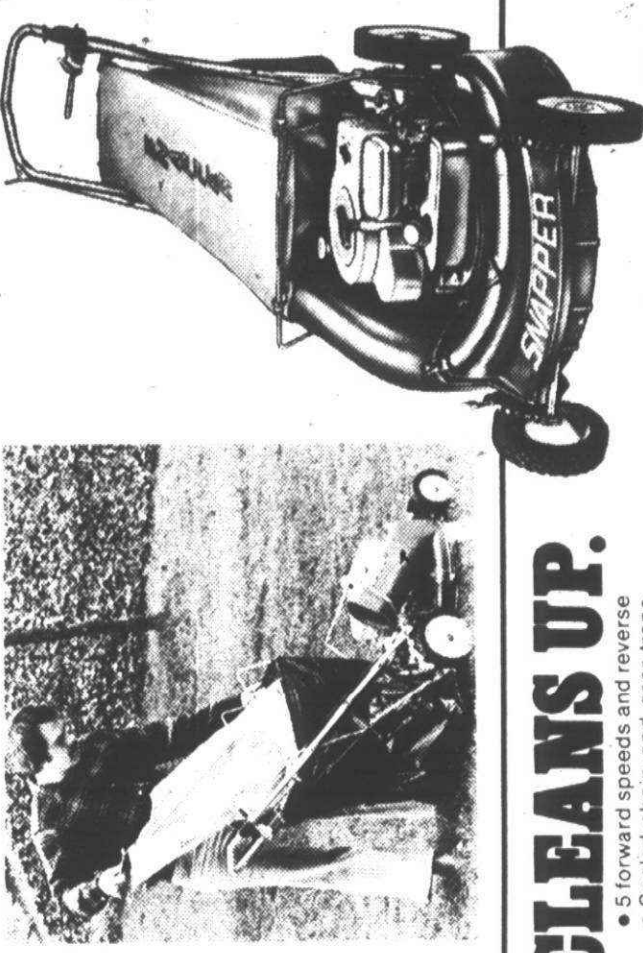

BIRMINGHAM
LIGHTON'S LAWNMOWER SALES & SERVICE
1315 S. Woodward
S. of Adams
646-6089

DETROIT
ACME LAWNMOWER
22130 7 Mile,
W. of Lanser
533-0925

FARMINGTON
MOWER SHOP
32840 N. western Hwy.
E. of 14 Mile Rd.
626-0833

JACKSON LANDSCAPE & NURSERY SALES
42350 Grand River,
E. of Novi Rd.
349-4950

NORTHVILLE
MARKS SMALL ENGINE
16959 Northville Rd.
349-3860

NOVI
JACKSON LANDSCAPE & NURSERY SALES
42350 Grand River,
E. of Novi Rd.
349-4950

REEVES MOWER Sales & Service
26732 W. 8 Mile
W. of Telegraph
356-7393

REID'S GARDEN & LAWN CENTER
29255 Southfield Rd.,
N. of 12 Mile
557-3850

FOOTE GRAVELLY TRACTOR, INC.
26259 W. 12 Mile
E. of N. western Hwy
358-1662

MR. MOWER of Southfield
28878 Greenfield,
S. of 12 Mile
557-3850

RIDING'S LAWNMOWER SERVICE
20871 Farmington Rd.
N. of 8 Mile
474-6743

DAVE'S ENGINE & MOWER SHOP
8513 Inkster Rd.
Bet. Joy & Ann Arbor Trl.
Westland/Livonia
427-6444

WAYNE
Wayne Lawn & Garden Center
2103 Wayne Rd.,
N. of Michigan
721-5220

UTICA
Weingartz Supply
46061 Van Dyke
731-7240



WAYNE JONES

Don't wait to do your landscaping because you don't know how! We will draw a plan for your home, and give you our expert advice on what to plant and how to plant it. We draw free plans to scale for our customers. Just bring in your house and lot dimensions and a picture, if possible. Your title survey usually has all this information on it. We can do the planting for you, for an additional labor charge.

THIS IS A
45 FT. HOUSE
ON A 63 FT. LOT,
WITH THE
FOLLOWING
PLANTING
MATERIALS:

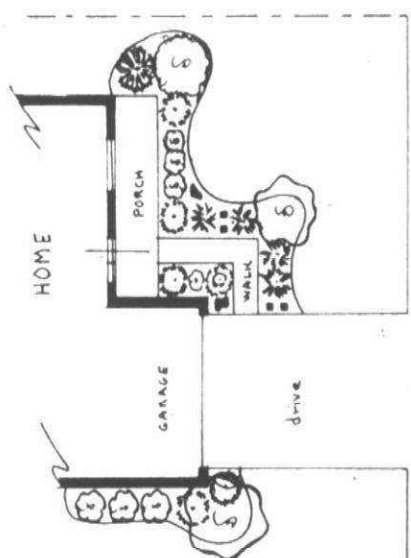

	EACH		EACH
2 Brown Yews	15.95	3 Golden Vicary	2.95
3 Fairview Yews	13.95	1 Washington Hawthorn	19.95
3 Azaleas	5.95	1 Weeping Cherry	25.00
4 Broadmore Junipers	8.95		
1 Saked Juniper	21.00	21 PLANTS 250.05	
1 Tear Drop Juniper	26.95	tax 10.00	
1 Dwarf Quince	3.95	TOTAL \$260.05	
1 Dogwood	16.95		

WE ALSO CARRY EDGING, BARK, STONE, PLASTIC, STEPPING STONES and WEED PREVENTERS FOR YOUR COMPLETE LANDSCAPING

Plymouth Nursery
9900 ANN ARBOR ROAD
(M 14.5 Miles N. of Southfield)
PLYMOUTH
Call 453-5500

**HOURS: Daily 9 a.m.-6 p.m.
Sunday 10 a.m.-5 p.m.**

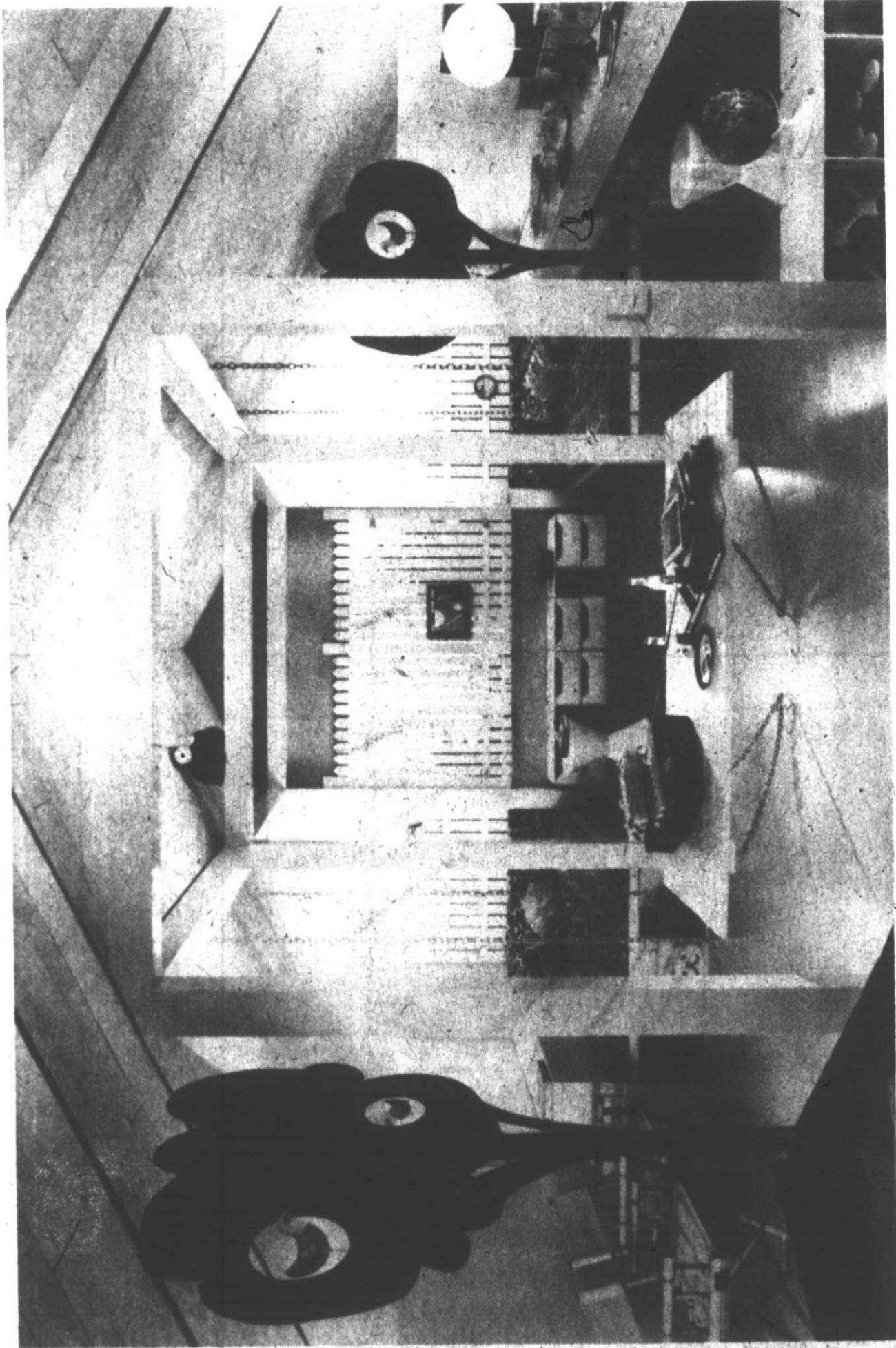

An attic is now a teenager's dream

Before you buy any pool
come and see
the beautiful one!

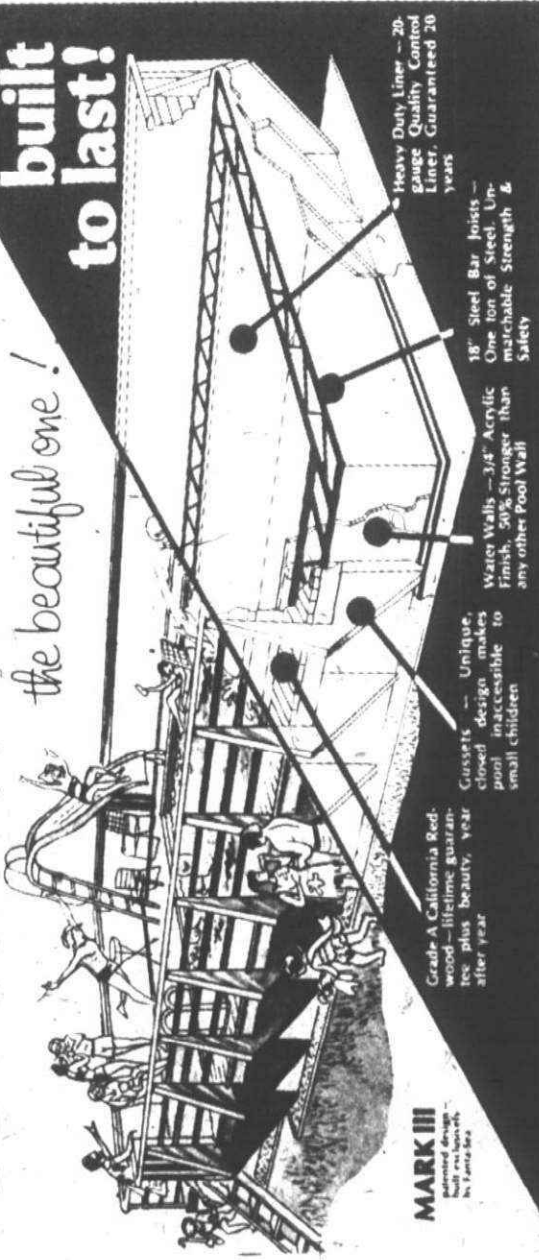

**IMMEDIATE DELIVERY on the strongest,
longest lasting pool you can buy!**

Come out today and let us prove why the Mark III is the best investment you can make in any kind of swimming pool. See the full size beautiful one on display.

It's designed, engineered and manufactured only by Fanta-Sea. Constructed from beautiful Grade A California Redwood... built around a ton of steel... built to last and last and last! Fanta-Sea has a pool size to fit every backyard and financing plans to fit every budget. Order your pool today...don't miss a single day of the upcoming swimming season.



Own a recreational vehicle or Boat! Ask about our trade-in plan.

**Pools
Start at \$1,995**

FANTA-SEA
Fanta-Sea
Swim Centers
23660 Grand River (near Telegraph)
Detroit, Mich. 48219

**DON'T WAIT!
VISIT OUR
SHOWROOM TODAY**

HOURS:
Monday-Friday
9 AM-9 PM
Saturday and Sunday
9 AM-6 PM

**CALL COLLECT
DAY OR NIGHT
(313) 255-4510**
For a Free Color Brochure Call or Write:
Fanta-Sea Swim Centers, 23660 Grand River
Detroit, MI 48219

Name _____
Address _____
City _____ State _____
Phone _____

Code books thick

People keep telling us "no man is an island." Probably the largest single exercise which teaches us this is building inside or outside-our homes.

Even if it's not visible, as in the cases of electrical or heating and plumbing work, the city or township wants to know about it. There are these things called codes — and the books which contain them are giants.

If you are contemplating building an addition to your home, adding to an existing structure, putting up a fence or installing an air conditioner to the furnace, you'll need a building permit.

Generally, the rule of thumb on fix-up paint-up jobs is the price of the job. About \$100 is the amount the building inspectors will allow you to spend without their knowledge. From that point on, they'll want to know what's going on. Building permit

fees vary according to the job, but a general minimum is \$10.

If the plans for home improvement are extensive, it is a good idea to have a couple of extra sets of them to show the building department in your respective community government offices.

Having them will ease having to explain something which is better visualized and it will probably even save trips to those offices.

After building work is complete, the building department will also appreciate hearing from the homeowner so that an inspection can be made.

Initially, building codes may sound like terrible infringements on one's private domain, they do provide security for the homeowner in the long run by maintaining local standards.

They also serve to protect homeowners from unscrupulous

Cont. on page 30

Everything You Need To Improve
Your Home At

TOWN 'N' COUNTRY

Warm Morning

broilmaster
Packaged
Portable
Gas Grills

Reg. \$291.95

\$249.95

LP Model
Shown

Post Model Available

Sale Price \$177.95



Charmglou

Reg. \$290.95

NOW \$264.95

other
Charmglou's
from
\$88.95
GAS GRILL
Installation Available



Charbroil
Gas Cooker

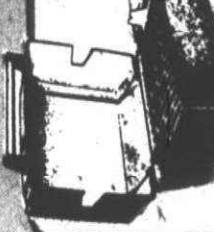

\$87.88

GG 990 DELUXE
Shown on PLP 921
Post mount
TABLE SHOWN
Reg. \$9.95
SPECIAL \$8.95
DURING
SALE

SPECIAL

REG. 139.95

WEBER GRILLS

BK-700 SERIES KETTLES

22 1/2" DIA. BLACK

Reg. \$69.95

2 WEEKS ONLY \$57.88

COLORS — REG. \$79.95 MAY ONLY \$65.98

JBK-300 SERIES 18" CHARCOAL WEBER KETTLES
BLACK REG. \$64.95 MAY ONLY \$44.98
COLORS — REG. \$64.95 MAY ONLY \$52.48

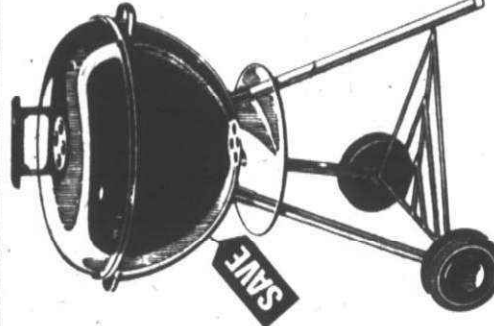

**GREENVIEW
LAWN
SPREADER**

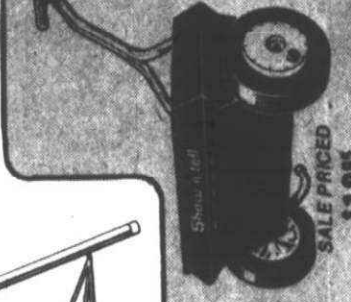

**SEE THE ALL NEW
SELF-PROPELLED,
ELECTRIC
REAR BAGGER
ON DISPLAY AT
TOWN 'N' COUNTRY
HARDWARE**

TORO

REG. \$309.95

NOW \$268.95

SAVE \$40.00

(WE TAKE TRADE-INS)

MODEL 20660

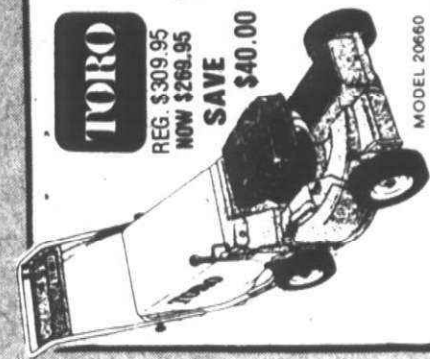

TORO RIDER

\$100 VALUE

GRASS CATCHER

FREE WITH

PURCHASE 5 HP \$549.95

TOWN 'N' COUNTRY

Hardware & Fireplace

27740 FORD ROAD • GA 2-2750

31 BLOSSOM GARDEN ROAD • OPEN DAILY 9 A.M. - 6 P.M.

True Value

EVERYONES FAVORITE



LIQUID POOL CHLORINE

- ECONOMICAL AND FAST ACTING
- ELIMINATES DULL, GREEN LOOKING WATER
- RESTORES CLARITY AND SPARKLE TO YOUR SWIMMING POOL WATER
- PREVENTS THE GROWTH OF ALGAE ALL SUMMER LONG

Available in one gallon plastic containers. Conveniently packaged in four gallon returnable plastic carrying case.



SWIMMING POOL CHEMICALS

AVAILABLE AT YOUR LOCAL DEALER OF SWIMMING POOL CHEMICALS

Spur new growth with good pruning

The National Arborist Association recommends that shrubs be "thinned" by removing about one-third of the old stems each year, allowing new stems to take their place.

All too often shrubs are merely sheared at some convenient level. Unfortunately, this produces what all "heading does" does, a bushy topped shrub with bare lower branches. Since many shrubs are grown mainly for their beauty in flower, the time of pruning should be immediately after flowering.

This will allow time for the setting of flower buds for next season's bloom.

Spring flowering shrubs should be pruned in the spring when flowering is completed, and fall flowering shrubs similarly in the fall. However, the pruning of the fall varieties may be delayed until the dormant season, if necessary.

Evergreens are best pruned in late winter or early spring. Branches which are to be shortened in the needed varieties such as pine, spruce, fir and sequoia should be pruned back to a side branch of bud if one is present, or removed entirely if neither exists.

In general these species do not respond well to shearing unless it is done in mid to late spring while the plant is actively growing.

During this period new growth may be cut or sheared without seriously damaging the shrub. Cutting the new growth, or candle as it is often called, while it is soft and succulent will encourage the growth of new buds and thus new branches.

Flowering evergreens such as azalea, rhododendron and laurel should be pruned immediately after the blossoms have dried up. Pruning before will eliminate this year's flowers and pruning too late will reduce flowering next year.

The panicle varieties such as arbutus, cryptomeria, hemlock, juniper, cedar and yew may

be pruned or sheared at any time. However, best results are obtained if pruning is done in late winter or early spring since new growth in the spring will soon cover the pruning wounds.

Sculptured evergreen shrubs shaped into balls, cubes, animals, birds or other forms have a charm when grouped together in the topiary garden of an aboretum but look strange and out of place in the home garden.

Bear in mind that the greater part of topiary work is done by wiring, and by a full-time staff of professional gardeners.

Hedges are maintained to provide a more or less formal appearance. The more formal the hedge, the more care it requires. Informal hedges may only need pruning once a year but formal hedges respond best to frequent shearing which removes very little growth each time.

Pruning must be started when the hedge is only six to ten inches high. Heading is the correct procedure for hedges since it causes considerable branching and the dense growth so desirable.

After the initial heading, the next branches should be headed at six to eight inch intervals until the desired height is reached.

Then, shearing should be back to one lateral branch of the previous year's growth.

A mistake commonly seen in hedges is the shearing to a shape resembling an inverted pyramid or trapezoid. Sheared in this way, not enough light reaches the lower branches and they become weakened and die, leaving a bare base which defeats the purpose of the hedge.

A better approach is to prune so that the top is slightly narrower than the base.

Shrubs are valued for their natural look and the application of these simple pruning rules should keep them characteristically beautiful and happily growing within bounds for many years.

UP FRONT

Our Home and Garden section cover was designed by the Observer & Eccentric art director William Keith LaRoche and Patricia Beach Smith. Cover art was photographed by Barbara McClellan and drawn by W. K. LaRoche.

THE BACK 40

The 1975 special Home and Garden section was produced by The Observer & Eccentric's editorial and advertising staffs, with excerpts from garden columnist Alice Vassels Burlingame's book, "Hoe for Health." Special sections editor is Patricia Beach Smith. Product and design information available by calling during regular office hours — 644-1100.

PRIDE DO-IT-YOURSELF PLUMBING SUPPLY CO.
425-8510

THE BOLD LOOK OF KOHLER

COMPLETE PLUMBING SUPPLIES
• COMPLETE LINE OF QUALITY PLUMBING FIXTURES
• WATER HEATERS AND DISPOSALS
• FAUCET PARTS & IN-SINK-ERATOR

WATER HEATERS
• LOCHINVAR
• A.O. SMITH
• RHEEM
• JET GLASS
• MOR-FLO

FAUCET REPAIR PARTS
• American Standard
• Kohler
• Delta
• Sears
• Union Brass
• Moen
• Universal Rundle
• Delta
• Sterling
• Grohe
• Savoy
• Nyle
• Milwaukee
• Sloan
• Chicago
• Dismaster
• Central
• And Many More

HOURS
Mon.-Sat.
9 a.m. to 6 p.m.
SUN. 12 a.m. to 5 p.m.

**26629 PLYMOUTH RD.
REDFORD TWP. 48239**
Bel. Beech & Inkster

Westland GARDEN CENTER and NURSERY

Also ROSES

LANDSCAPING DESIGN PATIOS

POTTING shed

Hanging BASKETS

SPIDER PLANT
• WANDERING JEW
• STRING OF PEARLS
• ROSARY VINE
• BLACK EYED SUSAN
• TERRARIUMS

GRAPE IVY
• BRIDAL VEIL
• FERNS
• SWEDISH IVY
• IVY
• IVY GERANIUM

32593 CHERRY HILL WESTLAND • 721-6610
9-5 DAILY 9-6 SUNDAY

HOME or GARDEN

Let us add that affordable touch of class

The Cricket Box

Hours
MON. - FRI. 10:30 - 5:30
SAT. 10:30 - 5:00
SUN. 11:00 - 4:00

Selected from only the finest
• ANSEL
• FRANKLIN
• CORHAM
• LINDA
• MILWAUKEE
• ROSENTHAL
• ROYAL COHEN
• ROYAL DOULTON
• ROYAL FORESTER
• STUART
• WATERFORD
• WOODBURY

Better Gardening... ORTHO Special

FOR A CLEAN, HEALTHY LAWN.

ORTHOWeed and Feed 25-3-7
Feeds grass while getting rid of weeds like dandelion, plantain and chickweed (Except Florida).
Formula used by turf experts.
Easy to apply.

ORTHOWeed & Feed 25-3-7
20 lb. 5,000 sq. ft.
40 lb. 10,000 sq. ft.

ORTHOLawn Food 24-4-8
40 lb. 10,000 sq. ft.

FOR A CLEAN, HEALTHY LAWN.

ORTHOWeed & Feed 25-3-7
Feeds grass while getting rid of weeds like dandelion, plantain and chickweed (Except Florida).
Formula used by turf experts.
Easy to apply.

ORTHOWeed & Feed 25-3-7
20 lb. 5,000 sq. ft.
40 lb. 10,000 sq. ft.

ORTHOLawn Food 24-4-8
40 lb. 10,000 sq. ft.

MAKES SPREADING SO EASY.

ORTHOWeed & Feed 25-3-7
Feeds grass while getting rid of weeds like dandelion, plantain and chickweed (Except Florida).
Formula used by turf experts.
Easy to apply.

ORTHOWeed & Feed 25-3-7
20 lb. 5,000 sq. ft.
40 lb. 10,000 sq. ft.

ORTHOLawn Food 24-4-8
40 lb. 10,000 sq. ft.

MAKES SPREADING SO EASY.

ORTHOWeed & Feed 25-3-7
Feeds grass while getting rid of weeds like dandelion, plantain and chickweed (Except Florida).
Formula used by turf experts.
Easy to apply.

ORTHOWeed & Feed 25-3-7
20 lb. 5,000 sq. ft.
40 lb. 10,000 sq. ft.

ORTHOLawn Food 24-4-8
40 lb. 10,000 sq. ft.

MAKES SPREADING SO EASY.

ORTHOWeed & Feed 25-3-7
Feeds grass while getting rid of weeds like dandelion, plantain and chickweed (Except Florida).
Formula used by turf experts.
Easy to apply.

ORTHOWeed & Feed 25-3-7
20 lb. 5,000 sq. ft.
40 lb. 10,000 sq. ft.

ORTHOLawn Food 24-4-8
40 lb. 10,000 sq. ft.

MAKES SPREADING SO EASY.

ORTHOWeed & Feed 25-3-7
Feeds grass while getting rid of weeds like dandelion, plantain and chickweed (Except Florida).
Formula used by turf experts.
Easy to apply.

ORTHOWeed & Feed 25-3-7
20 lb. 5,000 sq. ft.
40 lb. 10,000 sq. ft.

ORTHOLawn Food 24-4-8
40 lb. 10,000 sq. ft.

MAKES SPREADING SO EASY.

ORTHOWeed & Feed 25-3-7
Feeds grass while getting rid of weeds like dandelion, plantain and chickweed (Except Florida).
Formula used by turf experts.
Easy to apply.

ORTHOWeed & Feed 25-3-7
20 lb. 5,000 sq. ft.
40 lb. 10,000 sq. ft.

ORTHOLawn Food 24-4-8
40 lb. 10,000 sq. ft.

MAKES SPREADING SO EASY.

ORTHOWeed & Feed 25-3-7
Feeds grass while getting rid of weeds like dandelion, plantain and chickweed (Except Florida).
Formula used by turf experts.
Easy to apply.

ORTHOWeed & Feed 25-3-7
20 lb. 5,000 sq. ft.
40 lb. 10,000 sq. ft.

ORTHOLawn Food 24-4-8
40 lb. 10,000 sq. ft.

MAKES SPREADING SO EASY.

ORTHOWeed & Feed 25-3-7
Feeds grass while getting rid of weeds like dandelion, plantain and chickweed (Except Florida).
Formula used by turf experts.
Easy to apply.

ORTHOWeed & Feed 25-3-7
20 lb. 5,000 sq. ft.
40 lb. 10,000 sq. ft.

ORTHOLawn Food 24-4-8
40 lb. 10,000 sq. ft.

MAKES SPREADING SO EASY.

ORTHOWeed & Feed 25-3-7
Feeds grass while getting rid of weeds like dandelion, plantain and chickweed (Except Florida).
Formula used by turf experts.
Easy to apply.

ORTHOWeed & Feed 25-3-7
20 lb. 5,000 sq. ft.
40 lb. 10,000 sq. ft.

ORTHOLawn Food 24-4-8
40 lb. 10,000 sq. ft.

MAKES SPREADING SO EASY.

ORTHOWeed & Feed 25-3-7
Feeds grass while getting rid of weeds like dandelion, plantain and chickweed (Except Florida).
Formula used by turf experts.
Easy to apply.

ORTHOWeed & Feed 25-3-7
20 lb. 5,000 sq. ft.
40 lb. 10,000 sq. ft.

ORTHOLawn Food 24-4-8
40 lb. 10,000 sq. ft.

MAKES SPREADING SO EASY.

ORTHOWeed & Feed 25-3-7
Feeds grass while getting rid of weeds like dandelion, plantain and chickweed (Except Florida).
Formula used by turf experts.
Easy to apply.

ORTHOWeed & Feed 25-3-7
20 lb. 5,000 sq. ft.
40 lb. 10,000 sq. ft.

ORTHOLawn Food 24-4-8
40 lb. 10,000 sq. ft.

MAKES SPREADING SO EASY.

ORTHOWeed & Feed 25-3-7
Feeds grass while getting rid of weeds like dandelion, plantain and chickweed (Except Florida).
Formula used by turf experts.
Easy to apply.

ORTHOWeed & Feed 25-3-7
20 lb. 5,000 sq. ft.
40 lb. 10,000 sq. ft.

ORTHOLawn Food 24-4-8
40 lb. 10,000 sq. ft.

MAKES SPREADING SO EASY.

ORTHOWeed & Feed 25-3-7
Feeds grass while getting rid of weeds like dandelion, plantain and chickweed (Except Florida).
Formula used by turf experts.
Easy to apply.

ORTHOWeed & Feed 25-3-7
20 lb. 5,000 sq. ft.
40 lb. 10,000 sq. ft.

ORTHOLawn Food 24-4-8
40 lb. 10,000 sq. ft.

MAKES SPREADING SO EASY.

ORTHOWeed & Feed 25-3-7
Feeds grass while getting rid of weeds like dandelion, plantain and chickweed (Except Florida).
Formula used by turf experts.
Easy to apply.

ORTHOWeed & Feed 25-3-7
20 lb. 5,000 sq. ft.
40 lb. 10,000 sq. ft.

ORTHOLawn Food 24-4-8
40 lb. 10,000 sq. ft.

MAKES SPREADING SO EASY.

ORTHOWeed & Feed 25-3-7
Feeds grass while getting rid of weeds like dandelion, plantain and chickweed (Except Florida).
Formula used by turf experts.
Easy to apply.

ORTHOWeed & Feed 25-3-7
20 lb. 5,000 sq. ft.
40 lb. 10,000 sq. ft.

ORTHOLawn Food 24-4-8
40 lb. 10,000 sq. ft.

MAKES SPREADING SO EASY.

ORTHOWeed & Feed 25-3-7
Feeds grass while getting rid of weeds like dandelion, plantain and chickweed (Except Florida).
Formula used by turf experts.
Easy to apply.

ORTHOWeed & Feed 25-3-7
20 lb. 5,000 sq. ft.
40 lb. 10,000 sq. ft.

ORTHOLawn Food 24-4-8
40 lb. 10,000 sq. ft.

MAKES SPREADING SO EASY.

ORTHOWeed & Feed 25-3-7
Feeds grass while getting rid of weeds like dandelion, plantain and chickweed (Except Florida).
Formula used by turf experts.
Easy to apply.

ORTHOWeed & Feed 25-3-7
20 lb. 5,000 sq. ft.
40 lb. 10,000 sq. ft.

ORTHOLawn Food 24-4-8
40 lb. 10,000 sq. ft.

MAKES SPREADING SO EASY.

ORTHOWeed & Feed 25-3-7
Feeds grass while getting rid of weeds like dandelion, plantain and chickweed (Except Florida).
Formula used by turf experts.
Easy to apply.

ORTHOWeed & Feed 25-3-7
20 lb. 5,000 sq. ft.
40 lb. 10,000 sq. ft.

ORTHOLawn Food 24-4-8
40 lb. 10,000 sq. ft.

MAKES SPREADING SO EASY.

ORTHOWeed & Feed 25-3-7
Feeds grass while getting rid of weeds like dandelion, plantain and chickweed (Except Florida).
Formula used by turf experts.
Easy to apply.

ORTHOWeed & Feed 25-3-7
20 lb. 5,000 sq. ft.
40 lb. 10,000 sq. ft.

ORTHOLawn Food 24-4-8
40 lb. 10,000 sq. ft.

MAKES SPREADING SO EASY.

ORTHOWeed & Feed 25-3-7
Feeds grass while getting rid of weeds like dandelion, plantain and chickweed (Except Florida).
Formula used by turf experts.
Easy to apply.

ORTHOWeed & Feed 25-3-7
20 lb. 5,000 sq. ft.
40 lb. 10,000 sq. ft.

ORTHOLawn Food 24-4-8
40 lb. 10,000 sq. ft.

MAKES SPREADING SO EASY.

ORTHOWeed & Feed 25-3-7
Feeds grass while getting rid of weeds like dandelion, plantain and chickweed (Except Florida).
Formula used by turf experts.
Easy to apply.

ORTHOWeed & Feed 25-3-7
20 lb. 5,000 sq. ft.
40 lb. 10,000 sq. ft.

ORTHOLawn Food 24-4-8
40 lb. 10,000 sq. ft.

MAKES SPREADING SO EASY.

ORTHOWeed & Feed 25-3-7
Feeds grass while getting rid of weeds like dandelion, plantain and chickweed (Except Florida).
Formula used by turf experts.
Easy to apply.

ORTHOWeed & Feed 25-3-7
20 lb. 5,000 sq. ft.
40 lb. 10,000 sq. ft.

ORTHOLawn Food 24-4-8
40 lb. 10,000 sq. ft.

MAKES SPREADING SO EASY.

ORTHOWeed & Feed 25-3-7
Feeds grass while getting rid of weeds like dandelion, plantain and chickweed (Except Florida).
Formula used by turf experts.
Easy to apply.

ORTHOWeed & Feed 25-3-7
20 lb. 5,000 sq. ft.
40 lb. 10,000 sq. ft.

ORTHOLawn Food 24-4-8
40 lb. 10,000 sq. ft.

MAKES SPREADING SO EASY.

ORTHOWeed & Feed 25-3-7
Feeds grass while getting rid of weeds like dandelion, plantain and chickweed (Except Florida).
Formula used by turf experts.
Easy to apply.

ORTHOWeed & Feed 25-3-7
20 lb. 5,000 sq. ft.
40 lb. 10,000 sq. ft.

ORTHOLawn Food 24-4-8
40 lb. 10,000 sq. ft.

MAKES SPREADING SO EASY.

ORTHOWeed & Feed 25-3-7
Feeds grass while getting rid of weeds like dandelion, plantain and chickweed (Except Florida).
Formula used by turf experts.
Easy to apply.

ORTHOWeed & Feed 25-3-7
20 lb. 5,000 sq. ft.
40 lb. 10,000 sq. ft.

ORTHOLawn Food 24-4-8
40 lb. 10,000 sq. ft.

MAKES SPREADING SO EASY.

ORTHOWeed & Feed 25-3-7
Feeds grass while getting rid of weeds like dandelion, plantain and chickweed (Except Florida).
Formula used by turf experts.
Easy to apply.

ORTHOWeed & Feed 25-3-7
20 lb. 5,000 sq. ft.
40 lb. 10,000 sq. ft.

ORTHOLawn Food 24-4-8
40 lb. 10,000 sq. ft.

MAKES SPREADING SO EASY.

ORTHOWeed & Feed 25-3-7
Feeds grass while getting rid of weeds like dandelion, plantain and chickweed (Except Florida).
Formula used by turf experts.
Easy to apply.

ORTHOWeed & Feed 25-3-7
20 lb. 5,000 sq. ft.
40 lb. 10,000 sq. ft.

ORTHOLawn Food 24-4-8
40 lb. 10,000 sq. ft.

MAKES SPREADING SO EASY.

ORTHOWeed & Feed 25-3-7
Feeds grass while getting rid of weeds like dandelion, plantain and chickweed (Except Florida).
Formula used by turf experts.
Easy to apply.

ORTHOWeed & Feed 25-3-7
20 lb. 5,000 sq. ft.
40 lb. 10,000 sq. ft.

ORTHOLawn Food 24-4-8
40 lb. 10,000 sq. ft.

MAKES SPREADING SO EASY.

ORTHOWeed & Feed 25-3-7
Feeds grass while getting rid of weeds like dandelion, plantain and chickweed (Except Florida).
Formula used by turf experts.
Easy to apply.

ORTHOWeed & Feed 25-3-7
20 lb. 5,000 sq. ft.
40 lb. 10,000 sq. ft.

ORTHOLawn Food 24-4-8
40 lb. 10,000 sq. ft.

MAKES SPREADING SO EASY.

ORTHOWeed & Feed 25-3-7
Feeds grass while getting rid of weeds like dandelion, plantain and chickweed (Except Florida).
Formula used by turf experts.
Easy to apply.

ORTHOWeed & Feed 25-3-7
20 lb. 5,000 sq. ft.
40 lb. 10,000 sq. ft.

ORTHOLawn Food 24-4-8
40 lb. 10,000 sq. ft.

MAKES SPREADING SO EASY.

ORTHOWeed & Feed 25-3-7
Feeds grass while getting rid of weeds like dandelion, plantain and chickweed (Except Florida).
Formula used by turf experts.
Easy to apply.

ORTHOWeed & Feed 25-3-7
20 lb. 5,000 sq. ft.
40 lb. 10,000 sq. ft.

ORTHOLawn Food 24-4-8
40 lb. 10,000 sq. ft.

MAKES SPREADING SO EASY.

ORTHOWeed & Feed 25-3-7
Feeds grass while getting rid of weeds like dandelion, plantain and chickweed (Except Florida).
Formula used by turf experts.
Easy to apply.

ORTHOWeed & Feed 25-3-7
20 lb. 5,000 sq. ft.
40 lb. 10,000 sq. ft.

ORTHOLawn Food 24-4-8
40 lb. 10,000 sq. ft.

MAKES SPREADING SO EASY.

ORTHOWeed & Feed 25-3-7
Feeds grass while getting rid of weeds like dandelion, plantain and chickweed (Except Florida).
Formula used by turf experts.
Easy to apply.

ORTHOWeed & Feed 25-3-7
20 lb. 5,000 sq. ft.
40 lb. 10,000 sq. ft.

ORTHOLawn Food 24-4-8
40 lb. 10,000 sq. ft.

MAKES SPREADING SO EASY.

ORTHOWeed & Feed 25-3-7
Feeds grass while getting rid of weeds like dandelion, plantain and chickweed (Except Florida).
Formula used by turf experts.
Easy to apply.

ORTHOWeed & Feed 25-3-7
20 lb. 5,000 sq. ft.
40 lb. 10,000 sq. ft.

ORTHOLawn Food 24-4-8
40 lb. 10,000 sq. ft.

MAKES SPREADING SO EASY.

ORTHOWeed & Feed 25-3-7
Feeds grass while getting rid of weeds like dandelion, plantain and chickweed (Except Florida).
Formula used by turf experts.
Easy to apply.

ORTHOWeed & Feed 25-3-7
20 lb. 5,000 sq. ft.
40 lb. 10,000 sq. ft.

ORTHOLawn Food 24-4-8
40 lb. 10,000 sq. ft.

MAKES SPREADING SO EASY.

ORTHOWeed & Feed 25-3-7
Feeds grass while getting rid of weeds like dandelion, plantain and chickweed (Except Florida).
Formula used by turf experts.
Easy to apply.

ORTHOWeed & Feed 25-3-7
20 lb. 5,000 sq. ft.
40 lb. 10,000 sq. ft.

ORTHOLawn Food 24-4-8
40 lb. 10,000 sq. ft.

MAKES SPREADING SO EASY.

ORTHOWeed & Feed 25-3-7
Feeds grass while getting rid of weeds like dandelion, plantain and chickweed (Except Florida).
Formula used by turf experts.
Easy to apply.

ORTHOWeed & Feed 25-3-7
20 lb. 5,000 sq. ft.
40 lb. 10,000 sq. ft.

ORTHOLawn Food 24-4-8
40 lb. 10,000 sq. ft.

MAKES SPREADING SO EASY.

ORTHOWeed & Feed 25-3-7
Feeds grass while getting rid of weeds like dandelion, plantain and chickweed (Except Florida).
Formula used by turf experts.
Easy to apply.

ORTHOWeed & Feed 25-3-7
20 lb. 5,000 sq. ft.
40 lb. 10,000 sq. ft.

ORTHOLawn Food 24-4-8
40 lb. 10,000 sq. ft.

MAKES SPREADING SO EASY.

ORTHOWeed & Feed 25-3-7
Feeds grass while getting rid of weeds like dandelion, plantain and chickweed (Except Florida).
Formula used by turf experts.
Easy to apply.

ORTHOWeed & Feed 25-3-7
20 lb. 5,000 sq. ft.
40 lb. 10,000 sq. ft.

ORTHOLawn Food 24-4-8
40 lb. 10,000 sq. ft.

MAKES SPREADING SO EASY.

ORTHOWeed & Feed 25-3-7
Feeds grass while getting rid of weeds like dandelion, plantain and chickweed (Except Florida).
Formula used by turf experts.
Easy to apply.

ORTHOWeed & Feed 25-3-7
20 lb. 5,000 sq. ft.
40 lb. 10,000 sq. ft.

ORTHOLawn Food 24-4-8
40 lb. 10,000 sq. ft.

MAKES SPREADING SO EASY.

ORTHOWeed & Feed 25-3-7
Feeds grass while getting rid of weeds like dandelion, plantain and chickweed (Except Florida).
Formula used by turf experts.
Easy to apply.

ORTHOWeed & Feed 25-3-7
20 lb. 5,000 sq. ft.
40 lb. 10,000 sq. ft.

ORTHOLawn Food 24-4-8
40 lb. 10,000 sq. ft.

MAKES SPREADING SO EASY.

ORTHOWeed & Feed 25-3-7
Feeds grass while getting rid of weeds like dandelion, plantain and chickweed (Except Florida).
Formula used by turf experts.
Easy to apply.

ORTHOWeed & Feed 25-3-7
20 lb. 5,000 sq. ft.
40 lb. 10,000 sq. ft.

ORTHOLawn Food 24-4-8
40 lb. 10,000 sq. ft.

MAKES SPREADING SO EASY.

ORTHOWeed & Feed 25-3-7
Feeds grass while getting rid of weeds like dandelion, plantain and chickweed (Except Florida).
Formula used by turf experts.
Easy to apply.

ORTHOWeed & Feed 25-3-7
20 lb. 5,000 sq. ft.
40 lb. 10,000 sq. ft.

ORTHOLawn Food 24-4-8
40 lb. 10,000 sq. ft.

MAKES SPREADING SO EASY.

ORTHOWeed & Feed 25-3-7
Feeds grass while getting rid of weeds like dandelion, plantain and chickweed (Except Florida).
Formula used by turf experts.
Easy to apply.

ORTHOWeed & Feed 25-3-7
20 lb. 5,000 sq. ft.
40 lb. 10,000 sq. ft.

ORTHOLawn Food 24-4-8
40 lb. 10,000 sq. ft.

MAKES SPREADING SO EASY.

ORTHOWeed & Feed 25-3-7
Feeds grass while getting rid of weeds like dandelion, plantain and chickweed (Except Florida).
Formula used by turf experts.
Easy to apply.

ORTHOWeed & Feed 25-3-7
20 lb. 5,000 sq. ft.
40 lb. 10,000 sq. ft.

ORTHOLawn Food 24-4-8
40 lb. 10,000 sq. ft.

MAKES SPREADING SO EASY.

ORTHOWeed & Feed 25-3-7
Feeds grass while getting rid of weeds like dandelion, plantain and chickweed (Except Florida).
Formula used by turf experts.
Easy to apply.

ORTHOWeed & Feed 25-3-7
20 lb. 5,000 sq. ft.
40 lb. 10,000 sq. ft.

ORTHOLawn Food 24-4-8
40 lb. 10,000 sq. ft.

MAKES SPREADING SO EASY.

ORTHOWeed & Feed 25-3-7
Feeds grass while getting rid of weeds like dandelion, plantain and chickweed (Except Florida).
Formula used by turf experts.
Easy to apply.

ORTHOWeed & Feed 25-3-7
20 lb. 5,000 sq. ft.
40 lb. 10,000 sq. ft.

ORTHOLawn Food 24-4-8
40 lb. 10,000 sq. ft.

MAKES SPREADING SO EASY.

ORTHOWeed & Feed 25-3-7
Feeds grass while getting rid of weeds like dandelion, plantain and chickweed (Except Florida).
Formula used by turf experts.
Easy to apply.

ORTHOWeed & Feed 25-3-7
20 lb. 5,000 sq. ft.
40 lb. 10,000 sq. ft.

ORTHOLawn Food 24-4-8
40 lb. 10,000 sq. ft.

MAKES SPREADING SO EASY.

ORTHOWeed & Feed 25-3-7
Feeds grass while getting rid of weeds like dandelion, plantain and chickweed (Except Florida).
Formula used by turf experts.
Easy to apply.

ORTHOWeed & Feed 25-3-7
20 lb. 5,000 sq. ft.
40 lb. 10,000 sq. ft.

ORTHOLawn Food 24-4-8
40 lb. 10,000 sq. ft.

MAKES SPREADING SO EASY.

ORTHOWeed & Feed 25-3-7
Feeds grass while getting rid of weeds like dandelion, plantain and chickweed (Except Florida).
Formula used by turf experts.
Easy to apply.

ORTHOWeed & Feed 25-3-7
20 lb. 5,000 sq. ft.
40 lb. 10,000 sq. ft.

ORTHOLawn Food 24-4-8
40 lb. 10,000 sq. ft.

MAKES SPREADING SO EASY.

ORTHOWeed & Feed 25-3-7
Feeds grass while getting rid of weeds like dandelion, plantain and chickweed (Except Florida).
Formula used by turf experts.
Easy to apply.

ORTHOWeed & Feed 25-3-7
20 lb. 5,000 sq. ft.
40 lb. 10,000 sq. ft.

ORTHOLawn Food 24-4-8
40 lb. 10,000 sq. ft.

MAKES SPREADING SO EASY.

ORTHOWeed & Feed 25-3-7
Feeds grass while getting rid of weeds like dandelion, plantain and chickweed (Except Florida).
Formula used by turf experts.
Easy to apply.

ORTHOWeed & Feed 25-3-7
20 lb. 5,000 sq. ft.
40 lb. 10,000 sq. ft.

ORTHOLawn Food 24-4-8
40 lb. 10,000 sq. ft.

MAKES SPREADING SO EASY.

ORTHOWeed & Feed 25-3-7
Feeds grass while getting rid of weeds like dandelion, plantain and chickweed (Except Florida).
Formula used by turf experts.
Easy to apply.

ORTHOWeed & Feed 25-3-7
20 lb. 5,000 sq. ft.
40 lb. 10,000 sq. ft.

ORTHOLawn Food 24-4-8
40 lb. 10,000 sq. ft.

MAKES SPREADING SO EASY.

ORTHOWeed & Feed 25-3-7
Feeds grass while getting rid of



home & garden
Wholesale Electric Supply
15378 N. of 5 Mile
Mon. & Fri. 9-9
Thurs. 9-6, Sat. 9-5
NOW OPEN SUNDAY 12-5

LIVONIA KITCHEN & BATH

33664 Five Mile Rd.

525-5215

Quality Cabinets
You Can Afford

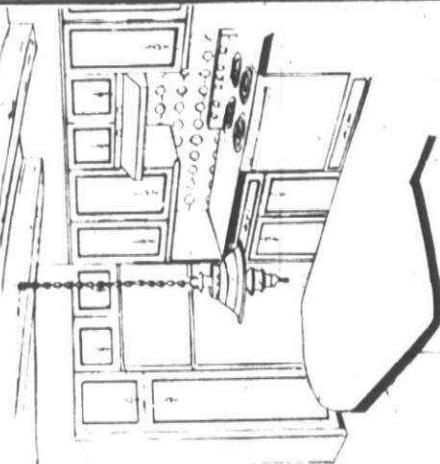

Full Design Service



OUT OF WORK? Temporary Plant Shut Down, Laid Off...?

... Take Advantage of
Your Free Time
AT PRICES YOU CAN
STILL AFFORD

Kitchen Cabinets SAVE 50%

Bring Your Room Size for
Free Professional Advice
on Planning Your Kitchen.

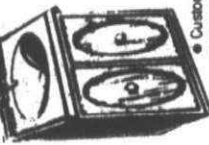

VANITIES

FROM \$39⁹⁵
Many Accessories
For Bathroom

Custom Vanity Tops to fit all unusual
shapes • Corian 1 piece vanity top and
basin combination, easy care • Simulated marble tops

BIG PANELING SELECTION

From \$3⁴⁹
Per Sheet



FORMICA TOPS

Many To Choose From
From \$3⁷⁵
Per Foot

Kitchen Mart

The Originator
of the
Do-It-Yourself
Kitchens
BankAmericard
Master Charge
14900 Telegraph (S. of Fenwick)
Mon.-Fri. 10-6, Sat. 11-6

255-6300



Aqua Star Pools

JOIN THE SWIM!
Make fun a family affair with the investment that returns so much in health & physical fitness.
Aqua Star makes every day a Holiday! No more driving in heavy traffic to crowded polluted beaches.
Your whole family enjoys good clean healthy fun every day right in your own back yard. A pool to fit every yard and every budget.

MEMBER
NATIONAL
SWIMMING POOL
INSTITUTE

After a year of inflation, blackouts, brownouts, the energy crisis, gas shortage, the meat shortage and overtaxation, what you need now is to relax and enjoy an *Aqua Star Pool!*

COME IN AND SEE OUR FULL SIZE POOLS ON DISPLAY WITH ALL THESE STANDARD FEATURES! COMPARE THESE FEATURES • ALL STANDARD ON AQUA STAR POOLS

- California Redwood fencing
- Pre-stained and sealed
- All Steel channel construction
- 3/4" thick sidewalls
- Full carpeted patio & walk around
- Non-skid aluminum coping
- Finest high-flow sand filter
- Stainless steel in-water ladder
- Automatic in-wall skimmer
- Center main drain in deep end
- Vacuum kit
- Test kit
- Hand leak skimmer
- And more
- No money down—convenient BANK TERMS
- 12 sizes to choose from

CHOICE OF SIZES

OUTSIDE DIMENSIONS	SWIM AREA	DEPTH
17' x 32'	12' x 20'	4'
17' x 36'	12' x 24'	4'-7"
17' x 40'	12' x 28'	4'-7"
17' x 44'	12' x 32'	4'-7"
21' x 36'	16' x 24'	4'-7"
21' x 44'	16' x 32'	4'-7"
25' x 56'	20' x 40'	4'-8"

**28875 JOY ROAD
3 Bldgs. E. of Middlebelt
425-8830
FACTORY SHOWROOM**

**1899 S. TELEGRAPH
1/2 Mile N. of Square Lake Road
Just North of Miracle Mile
334-2531**

Save 50%

SWING INTO SPRING WITH A 50% OFF DISCOUNT BONANZA

EXCEPT COMMERCIAL, FLUORESCENT AND RECESS LIGHTING • LIMITED QUANTITY

- CRYSTAL
- TIFFANY
- LANTERNS
- TRADITIONAL
- MEDITERRANEAN
- CONTEMPORARY
- COLONIAL

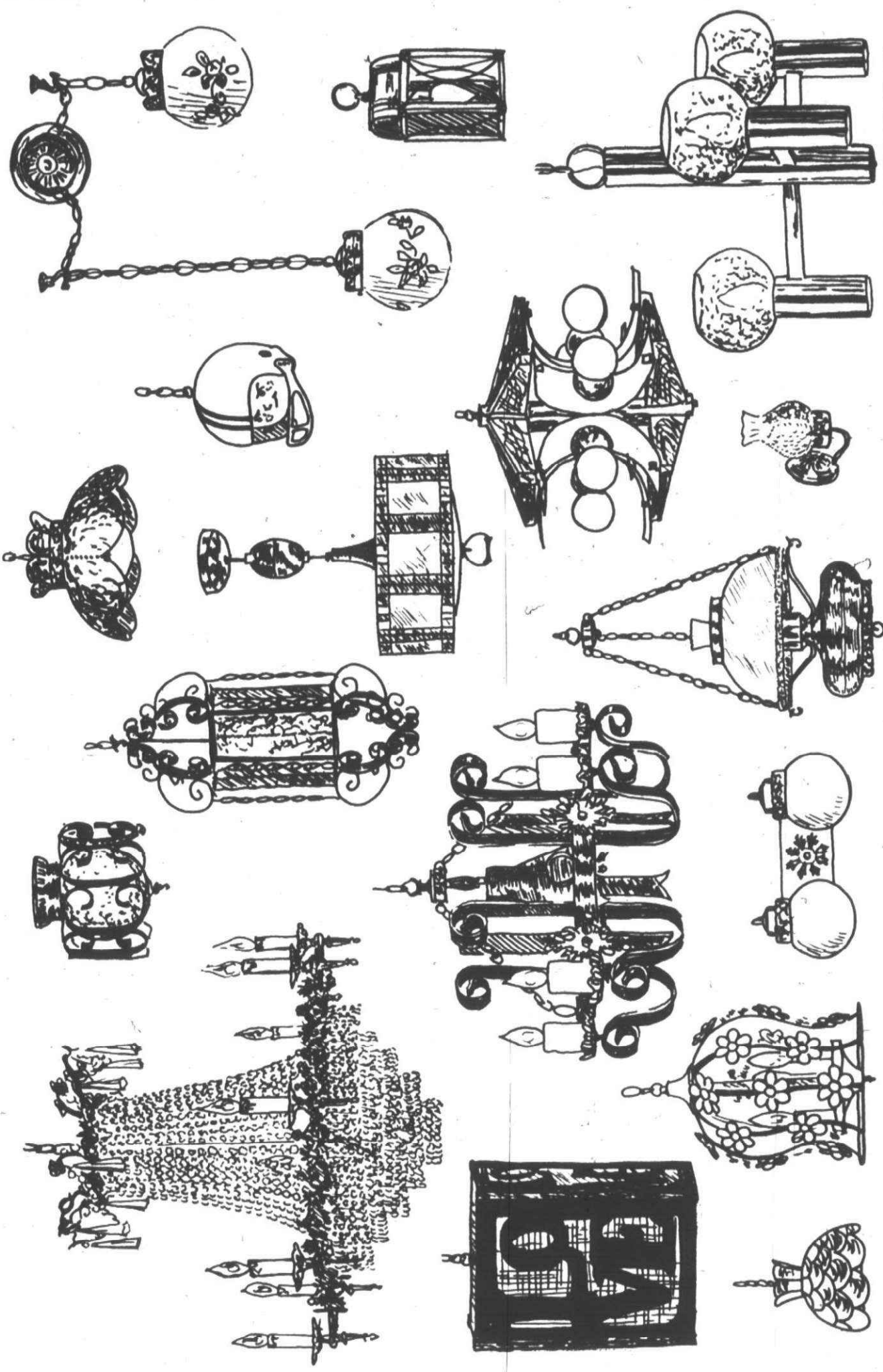

ROMEX
14/2 w/Ground 250' COIL \$19.99
12/2 w/Ground 250' COIL \$29.99



NUTONE
ALL PURPOSE FAN
SPECIAL PURCHASE
ONLY \$9.99



**2 LIGHT CHROME
CIRCLINE FIXTURE**
22/32 WATT
Less Bulbs - ONLY - \$11.99

MODERN
Wholesale Electric Supply
15378 N. of 5 Mile
Mon. & Fri. 9-9 Tues., Wed.
Thurs. 9-6, Sat. 9-5
NOW OPEN SUNDAY 12-5

LIGHTING CENTERS

HAIG
Wholesale Electric
34001
GROESBECK
(M-97) at 14 1/2 Mile
Mon. & Fri. 9-9
Tues. Wed. Thurs. 9-8 Sat. 9-6
SUNDAY 11-5

IH.
INTERNATIONAL has
never before offered so much
to so many for so little at
Real Grass-Roots Savings
on our entire outdoor
power products line.

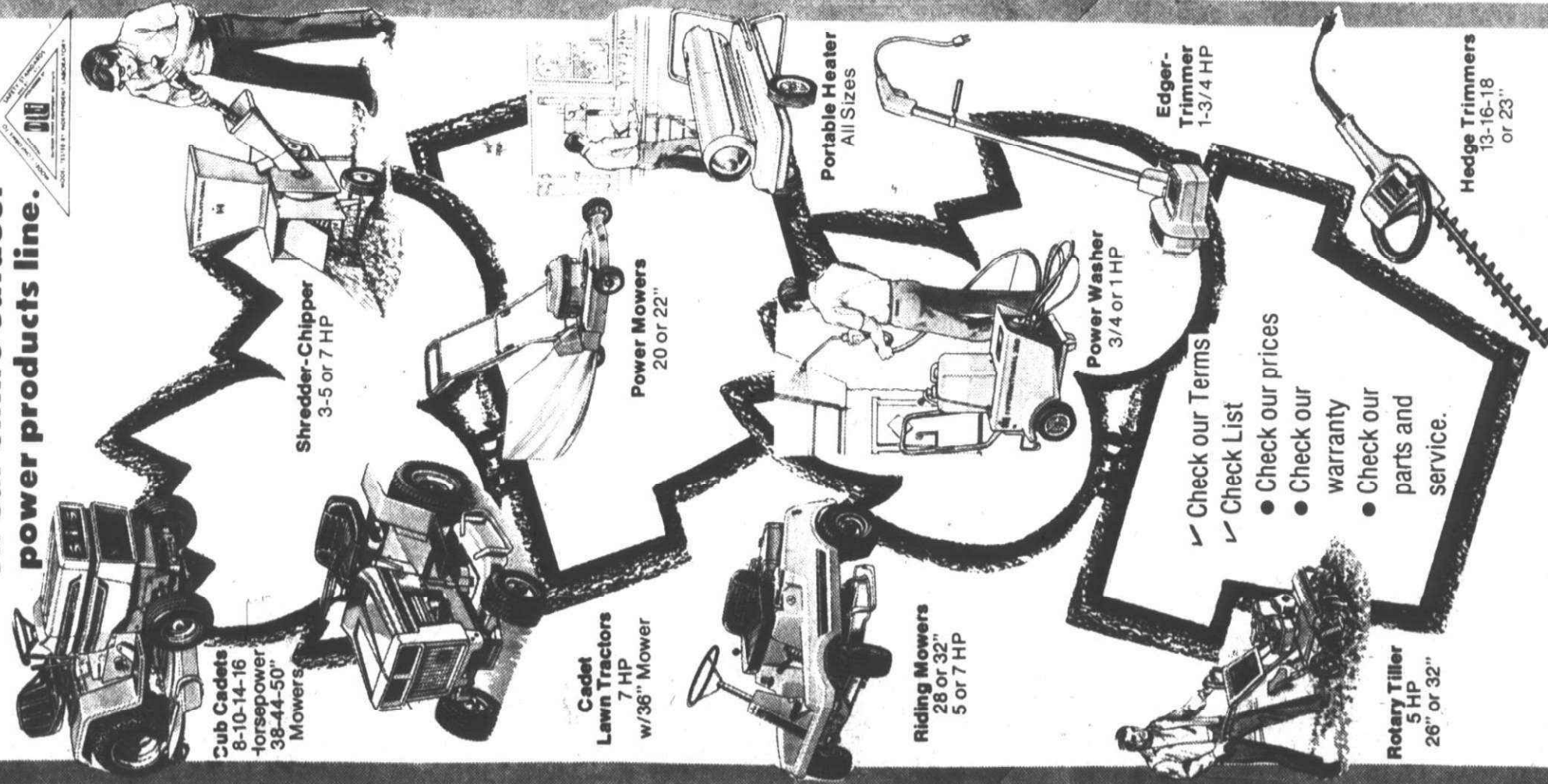

- ✓ Check our Terms
✓ Check List
- Check our prices
 - Check our warranty
 - Check our parts and service.

INTERNATIONAL HARVESTER CO. IH.
We are here to serve you.
Any way you cut it.
31666 Eight Mile Road, Farmington
476-0960
Terms Available

A new home is probably the most important purchase you will ever make. Chances are it will cost more than anything else you ever buy and will influence your lifestyle for years to come.

But buying the right home isn't easy. Unless you are an expert, it can be difficult to evaluate construction and design — and even more difficult to judge the qualities of the community and the location of the house you are looking at.

The best advice is to avoid buying on impulse. Even if you are sure you have found your dream home, go back and check the less obvious details that affect durability and liveability of your new home.

To get the most from your homebuying dollar first study the overall town or neighborhood, then the immediate community before zeroing in on the house itself.

Find out as much as you can about the area in which you wish to live. A tour of the neighborhood or development shows whether other houses in the area are attractive and well kept.

Have trees and open spaces been preserved to create a good environment? Does local zoning or community master plan assure that this environment will be maintained?

Househunters should also consider the recreational facilities provided. Are there safe pedestrian paths for children to walk to school or bicycle on. Narrow, curving streets are often more attractive as well as safer in that traffic moves slower.

It is also important to find out what the local tax rate is since property or real estate taxes are a large portion of a homeowner's expense.

Whether you have school-age children or not, the quality of the school system is an important consideration since a large share of the local tax dollar goes for schools.

To help evaluate the school system ask the local school superintendent about the per capita pupil expenditure, teacher/pupil ratio and teacher salary range.

Also find out how long it will take to get to work and what transportation facilities exist. The best way to answer this question

Largest purchase

is a trial run during rush hours. Other items to check into are shopping facilities and community services. The local chamber of commerce can be a valuable source of information.

The old saying — there's more to it than meets the eye — is especially meaningful in looking at houses. That is not to underestimate the importance of the appearance of the house. Whether traditional or contemporary, an attractive well-designed home is the first thing every buyer looks for.

But too many househunters search only for appearance. Consider certain areas and value points that will help determine the comfort and durability of the house.

Most foundation floors and walls are made of poured concrete. Check the basement to see if the concrete is even. If it is uneven or has broken corners, it may indicate faulty workmanship.

If the foundation is cement block or stone, use a pocketknife to pick at the mortar. If it crumbles easily, it may be poor quality. If you have doubts about the foundation after inspection, call in an expert.

A relatively new development in foundations is the use of all-wood foundation systems combining pressure treated lumber and plywood that resists decay and insect attack. First developed in 1960, this advanced system has been used in many successful applications.

Wood foundations provide a number of construction advantages for builders. For homeowners, it offers a moisture-free basement, improved insulation and better year-round comfort. The wood-foundation basement is also more attractive and easier to convert to a finished room.

Much attention is given to the exterior and interior walls of the house, but framing and sheathing inside those walls make up basic structure.

Wood framing has been basic to home construction since colonial times. Many wood frame houses are still in perfect condition after a century or more.

Due to its strength and durability wood framing and sheathing are still the predominant

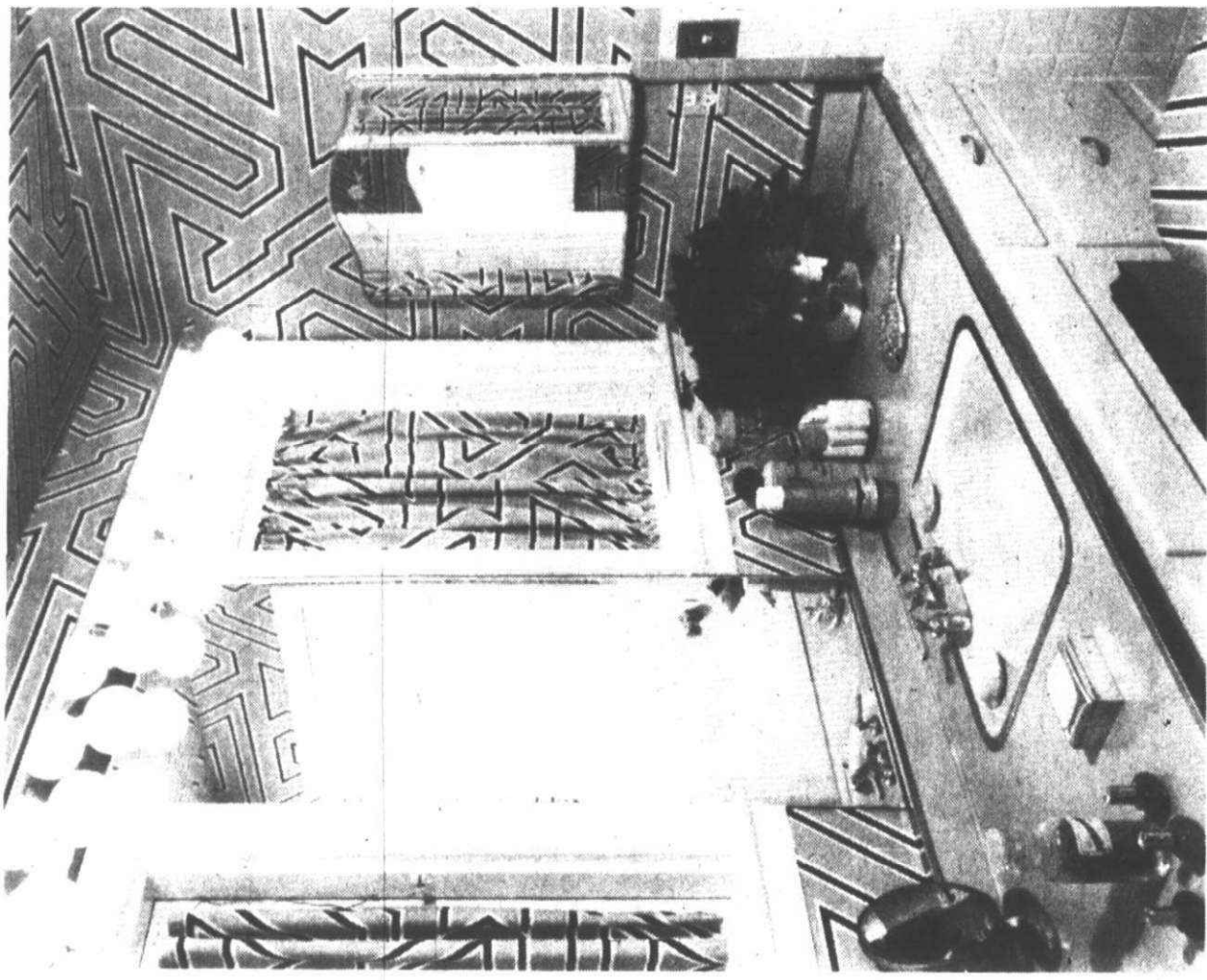

Something needed to be done to this dull bathroom and the answer was a zowie wallcovering, new window treatment, fresh paint and new lighting

REDWOOD STAIN ONLY



Olympic Redwood

Stain is one of the most beautiful finishes that can happen to new wood. Its rich color enhances natural wood grain and texture as no other finish can.

The Olympic Redwood Stain is made of smooth wood tiding, interior-grade pigments, dyes, colorants, plywood, beams, wood ceilings, fences, decks and wood patio furniture.

You'll give your wood project real beauty and lasting protection because Olympic Redwood Stain lets the wood breathe. You get a beautiful finish that is guaranteed against cracking, peeling and blistering!

Hurry! This special pre-season offer ends soon! Buy famous quality Olympic Redwood Stain now, and save \$4 off every gallon!

WOLVERINE PAINT & WALLPAPER

1615 S. WAYNE ROAD

Open Tues.-Thurs.
Sat. 8 to 6
Mon. & Fri. 8 to 9
728-8440

RESIDENTIAL GROWTH CREATES SUPER

TREE SALE

As you well know, CANTON TWP. is growing so rapidly the acreage is being bought up for future development and part of our property has been sold for a school by the Plymouth Community Schools. It takes time to liquidate a nursery, and we expect to do this in about two years, so we're selling all trees at wholesale prices now!

SO COME SEE AND SAVE ON THOUSANDS OF TREES & SHRUBS!

Shade & Ornamental Trees

- Birch
- Oaks
- Ashes
- Maples
- Moraine Locust
- Lindens
- Hawthorne
- Willows
- Crab
- Redbuds
- Flowering Dogwoods
- Sycamore
- London Planetree

ALSO

- Evergreens
- Flowering Shrubs
- Broadleaf Evergreens
- Vines & Undercovers

ALL STOCK BALLED & BURLAPPED
WE HELP WITH LOADING. BUT THERE WILL BE A DELIVERY CHARGE, DEPENDING ON DISTANCE TO BE DELIVERED.

Folkers
nursery & Landscaping
45775 PROCTOR RD., PLYMOUTH
CALL 455-4020 HOURS: DAILY 9-6 SUN. 9-5



Prettiest privacy

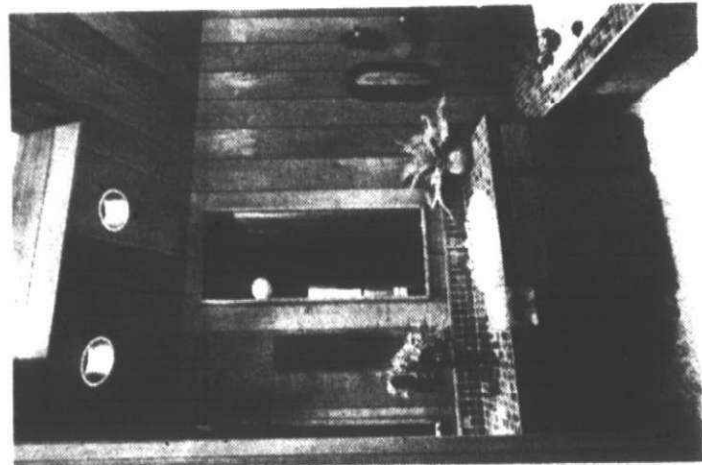

A casual look bath in redwood

A bathroom is a very private place and it can be a best or worst friend. It is the first place you're seen in the morning and like a good friend you can arrive looking like almost anything, it won't care.

But you should care what it looks like all the time. If it's getting you off to work in the morning in a bad mood, it could be the lighting which is putting you off, or the general mood of the area.

While you're doing the magic makeover job on yourself, consider what it would be like in a different environment. There are lots of ways to skin a cat.

If you like to be a bit Narcissistic, add more mirrors. If you don't like the morning you, or the late at night you, save the mirrors except for hair combing or shaving convenience.

If you don't like to be blasted in the morning or late at night after a few too many orange juices, stick to the subtle side when decorating.

If you need that slap in the



Assistance on Your Interior Decorating Plans at

PEASE PAINT & WALLPAPER CO.

570 Main Street
Plymouth • 453-5100
Hours: Mon. Thru Fri. 9-6 Sat. 9-6

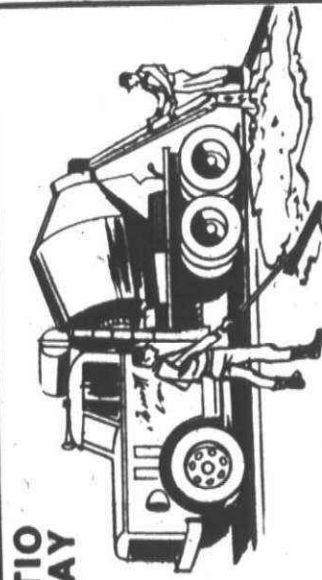

ADD A PATIO or DRIVEWAY

☐ PLAN A
Do it yourself--We will help you lay out your concrete job--and will loan you some tools.

☐ PLAN B
We will give you the name of a local cement contractor

DELTA CONCRETE INC.
900 JUNCTION AVE. (Off Sheldon Rd., S. of 5 Mile) PLYMOUTH
GL 3-3235

Get Ready for Spring

ACCURATE FERTILIZING.

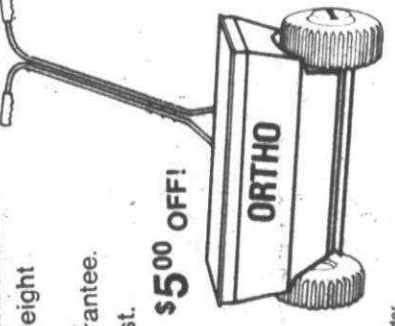

- New lightweight durability.
- 4 year guarantee.
- Will not rust.

\$5.00 OFF!

~~\$24.95~~
Ortho Drop Spreader
\$19.95

LAWN CARE FOR THE LAZY.

- Formula used by turf experts.
- Easy to apply.

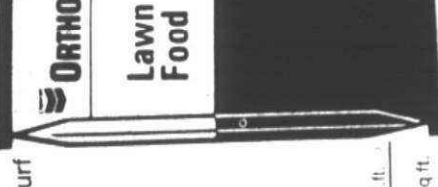

Ortho Lawn Food 24-4-8
~~\$6.95~~ 20 lb. 5,000 sq. ft.
\$12.95 40 lb. 10,000 sq. ft.

KILLS BROADLEAF WEEDS, ROOTS AND ALL.

- Multi-purpose sprayer for lawns and foliage.
- 4-year guarantee.

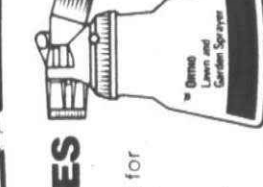

Ortho Weed-B-Gon
~~\$2.99~~
\$4.95 Off \$1.00 Off-Now \$3.98

SAXTONS GARDEN center inc.
"EVERYTHING FOR THE GARDEN BUT THE RAIN"
587 W. ANN ARBOR TRAIL PLYMOUTH • 453-6250
HOURS: Daily 9-6 Fri. 9-8 Sat. 9:00 to 5 Sun. 10 to 2

choice of quality builders. The flexibility and resilience of this natural material has enabled wood houses to withstand the lashings of hurricanes.

As a natural insulator, wood is six times more effective than brick, 15 times more than concrete and at least 1,000 times more than aluminum.

A recent university-conducted fuel consumption test showed that in two identical houses, one built with wood used 26.2 percent less fuel than one built of masonry.

A wood framed home also makes it easier to accommodate additional insulation materials between walls and ceilings.

Choice of exterior siding is largely a matter of personal preference — wood, brick, stucco, metal. Buyers should select siding on the basis of appearance, maintenance and cost of the material

Brick or stucco requires little maintenance. But many wood sidings available today blend low maintenance with natural beauty in a variety of styles — shingles, shakes, clapboard, rough-sawn, random-width boards, panels, board and bat-

ten.

Today, many wood sidings can be installed without finishing to weather naturally. Or they can be stained to bring out the natural grain and texture. Others can be painted with acrylic or latex finishes that stay fresh for years.

There are two basic types of roof covering: asphalt and wood. Choose on the basis of cost, appearance and long-range performance.

Cedar shingles or shakes are usually first choice on the basis of appearance. The slightly higher cost of wood roofing is usually outweighed by its appearance, durability and insulating value.

Flooring choice is usually between hardwood, carpeting and tile. Remember that hardwood is a permanent floor. Therefore even if you want wall-to-wall car-

peting, you might want to install it over hardwood.

If you are installing tile or carpeting directly over the subfloor, be sure it is a subfloor material called underlayment, which is made from plywood, hardboard or particle-board.

Panels should be made specifically for underlayment and so stamped, otherwise they may not give proper strength to the floor.

As with exterior siding, roofing and floors, all materials for the interior should be selected on the basis of cost, appearance and performance.

Find a layout that works best for your family. Be sure the house has enough room — as well as room to grow if necessary. Sleeping areas should be separated from family areas.

Check storage space. Try to find a house that accommodates the interests and activities of all members of the family.

For many families, outdoor living facilities are a must. These can be greatly enhanced by the way the house is placed on the land. Is it situated to give you privacy or does it face into someone else's backyard? Decks and patio areas can extend the living area of your home, especially when they lead from living and dining areas.

An important question in today's age of appliances is how much electrical power is available — or how many amperes. Many older houses were wired for 60 amps. Check this with your builder.

Having some solid ideas about what you want and what to look for can help make your dream house come true. A recent survey of 800 homebuying families found that those who told their builder their material preferences most often got what they wanted.

When shopping for a house, it is important to think of it as a long-time purchase. Don't sacrifice quality for short-term savings. You could spend more in the long run.



5 GOOD REASONS

FOR A VISIT TO A.R. KRAMER CO.

Little boys, little girls, ice cream, soda pop, and pets are just 5 reasons a vinyl floor is a must for a busy mother.



IT'S CUSHIONED!
IT SHINES WITHOUT WAXING!
AND YOU CAN INSTALL IT YOURSELF!

\$6.95 sq. yd.



Easy to install inside or out.

\$2.95

ANTIQUE RED 92042

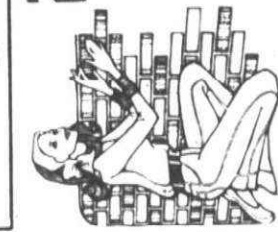

Excelon Vinyl Abestos Floor Tile

\$9.95

A box of 45 - 12 x 12 tiles

Custom Vinyl Floors

By Eden & Amtico

for Kitchen • Bath

100% Nylon Rubber Backed Carpet

Excellent for kitchens, cottages, and basements

ONLY **\$3.95** yd.



A.R. Kramer Co.

15986 MIDDLEBELT LIVONIA

"Carpeting and vinyl floors since 1925"

522-5300

HOURS
M.W.T.H.F.
TUES
SUN
9-6
9-6
1-5

Not only birds can live under eaves

The world economic situation may have precluded plans to buy a new house this year. But you say you still need more room?

Solve a few of those space problems by using space you didn't think you had. Out of the way places can sometimes be turned into small goldmines for storage or activity.

Tucked under old fashioned eaves can be the most marvelous kinds of rooms, full of visual surprises.

Despite its bad reputation,

under the staircase lies an alcove that a person might not have room for otherwise.

These seeming faults of an older home may be turned into assets with some careful planning.

A multi-purpose room under the eaves could answer a lot of growing family's space needs. outfitted with an extra sleeping area, a day bed or convertible couch will do that trick, it becomes an extra guest room.

Add some sewing equipment, a large tailor's mirror and storage space for fabrics and an ironing area and the room becomes a seamstress' dream world.

Attic rooms make good artists studios also.

Because of the shape of most attic rooms, you can have fun decorating them to make them attractive. Try different colors on different wall surfaces.

Sound deadening carpet run

up the walls will convert such a room for music buffs.

What could be considered lost space can be reclaimed under the stairs for a clever homemaker.

A charming area can be created with a desk, a small filing cabinet or chest of drawers and a small scale chair.

Add a lamp for illumination and some art for diversion from busy work and you have an office in space which once may have been crossed off the list.

Illustrations on pages 22,23

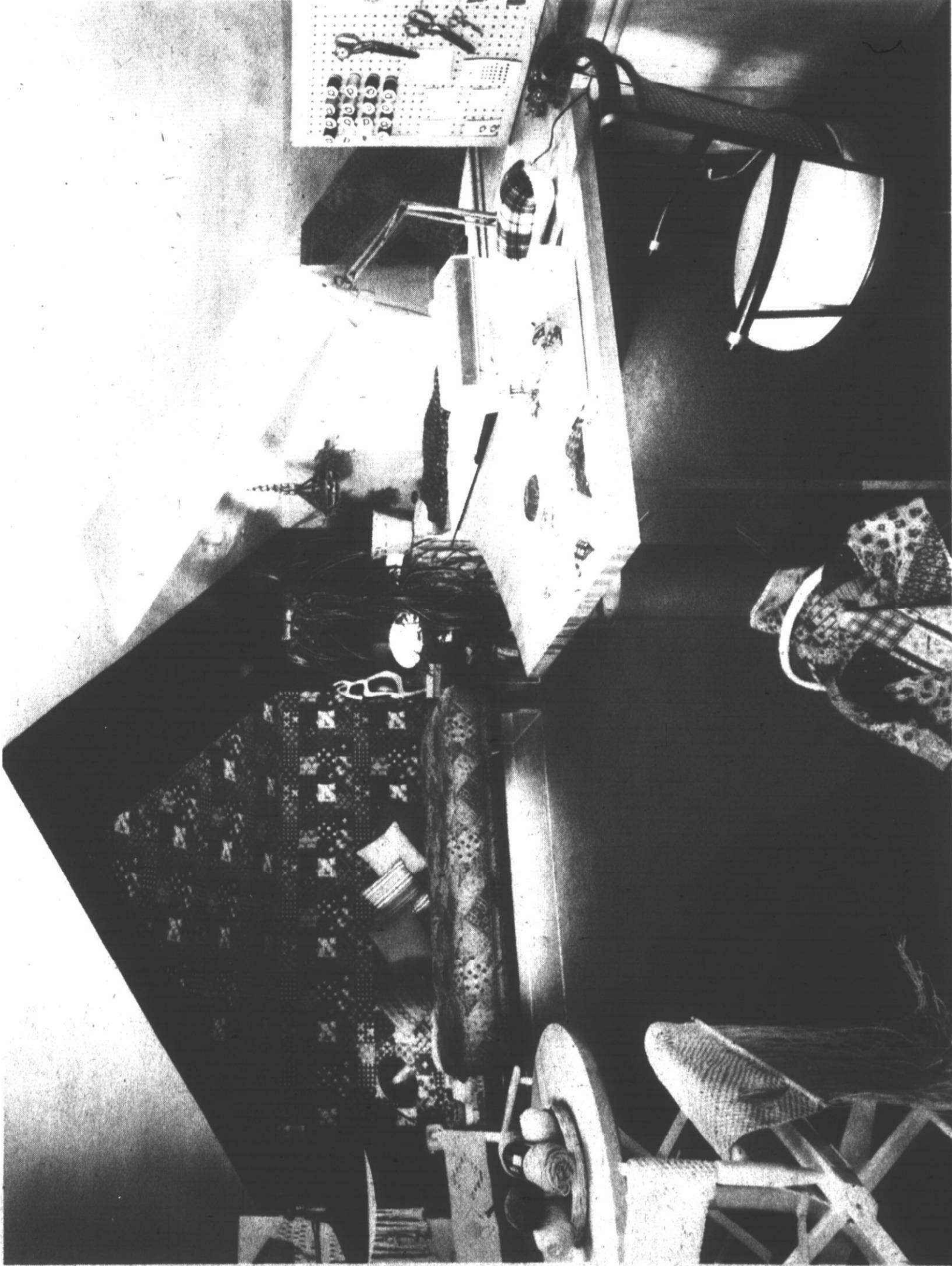

An unused attic area can turn into a multi-purpose room.

VACATION ALL SUMMER IN YOUR OWN BACKYARD

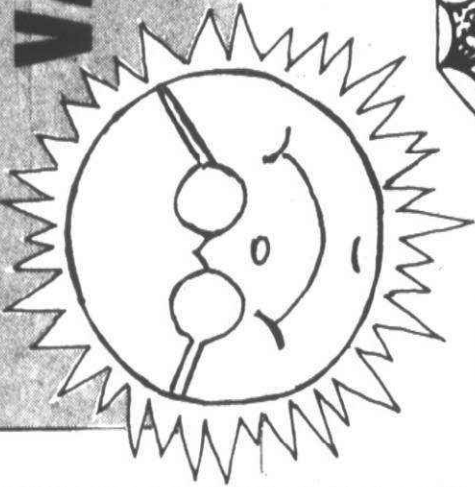

KAYAK IS THE MANUFACTURER AND CAN SAVE YOU MORE

CUSTOM MADE
CARE FREE ALUMINUM POOLS

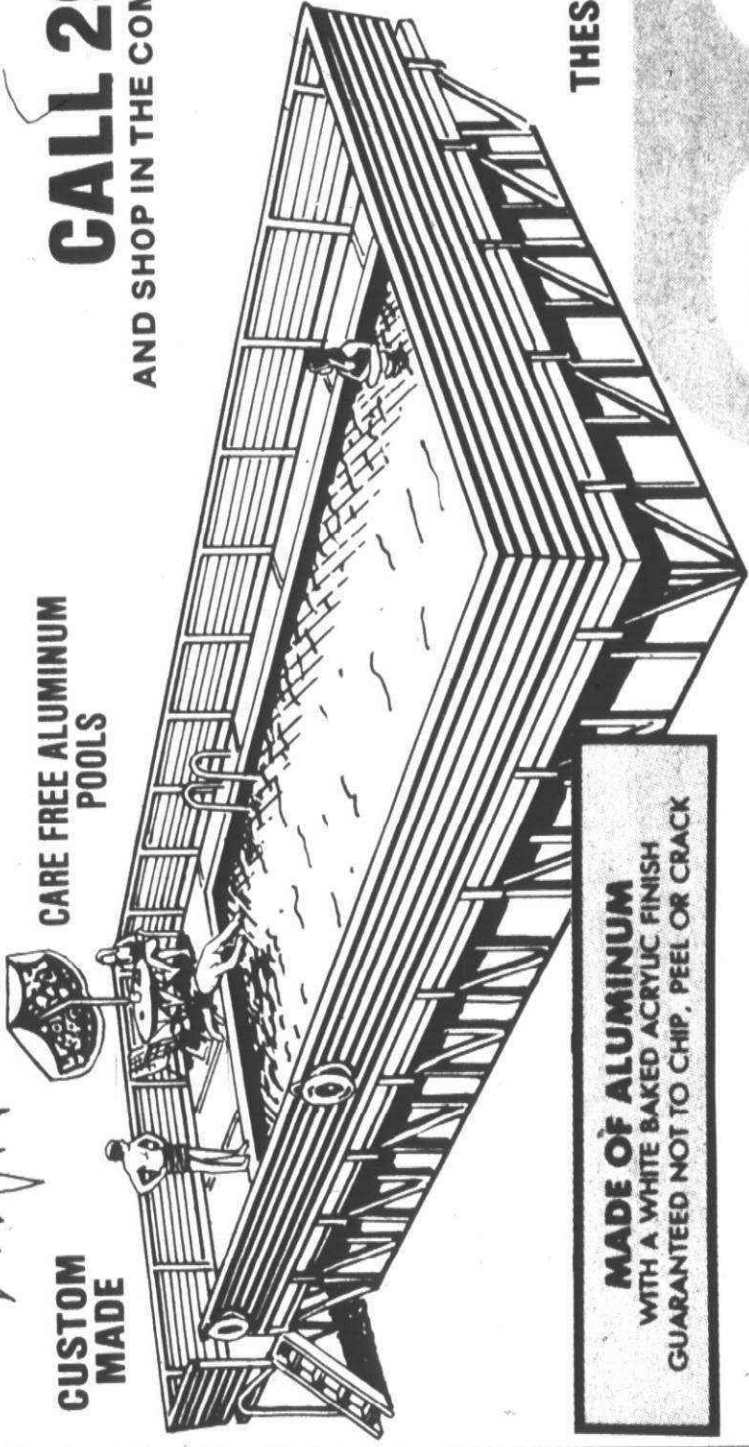

CALL 292-3550

AND SHOP IN THE COMFORT OF YOUR OWN HOME

LOW
MAINTENANCE
HYGIENIC
DECKING



MEMBER NATIONAL
SWIMMING POOL
INSTITUTE

MADE OF ALUMINUM
WITH A WHITE BAKED ACRYLIC FINISH
GUARANTEED NOT TO CHIP, PEEL OR CRACK

KAYAK POOLS HAVE THESE GREAT FEATURES AVAILABLE

SIDEWALL
ALUMINUM
LAMINATED OR
ACRYLIC
FINISH

FILTER HIGH
FLOW SAND
FILTRATION
SYSTEM
MODUL WHITE
VINYL COPIES

FENCING
• FIREGLASS
• ALUMINUM
• PICKET
• or WOOD

**YOU OWE IT TO YOURSELF
TO SEE KAYAK POOLS
BEFORE YOU BUY ANY POOL**

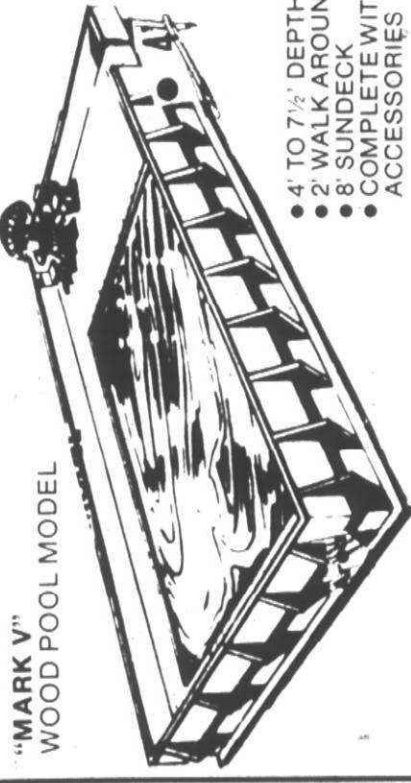

• 4' TO 7 1/2' DEPTH AVAIL.
• 2' WALK AROUND
• 8' SUNDECK WITH POOL
ACCESSORIES



**FULL SIZE POOLS ON
DISPLAY IN OUR
FACTORY SHOWROOM**

**5601 S.
TELEGRAPH RD.**

2 BLS. N. OF I-94

BUY FROM THE MANUFACTURER

- WE MANUFACTURE
- WE INSTALL
- WE SERVICE

**OPEN SUNDAY
12 NOON TO 6 P.M.**

KAYAK
**OFFERS A FULL SELECTION AND SIZE
OF ROUND AND OVAL POOLS**

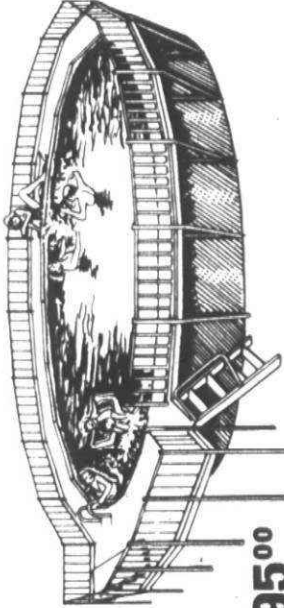

**THE
EMPRESS
24' ROUND
COMPLETE WITH
DECK FENCING
AND FILTERATION
SYSTEM**

\$1,995⁰⁰

For Free Descriptive Literature Write:
KAYAK POOLS MANUFACTURING
5601 S. Telegraph, Dearborn Heights 48125
NAME _____
ADDRESS _____
CITY _____ STATE _____ ZIP _____
PHONE NO. _____

**FREE '75
METRO PASS BOOK**

to homeowners for a free in-home & backyard survey. No obligation. Prior sales excluded. Limit 1 per homeowner.

**KAYAK POOLS
ARE CUSTOM
MADE TO FIT
YOUR BACK-
YARD AND
POCKET BOOK**

292-3550
DAILY MON. FRI. 9-9 SAT. 10-6 SUN. 12-6
FOR FREE HOME SURVEY WITH NO OBLIGATION CALL COLLECT ANY HOUR ANY DAY