

## Canton Edition Observer & Eccentric

Volume 1 Number 40

Thursday, March 27, 1975

Canton, Michigan

52 Pages

Fifteen Cents

## Schools move ahead with 45-15 plans

By MIKE ARNHOLT

PLYMOUTH—Students in the Miller Elementary School attendance area will be starting the 45-15 year-round school program in mid-July.

That was the decision reaffirmed by the Plymouth school board Tuesday night on a 5-0 vote directing administration to proceed with plans for the program.

At the same time, the board has requested a survey of parents to give them the option of choosing to send their children to another school, if 45-15 is not to their liking. The survey will begin on March 31, according to Supt. John M. Hoben.

A group of more than 30 residents from the Miller area joined in the board discussion, with close to 20 voicing objections to 45-15.

Those parents asked the board to consider other options of using portable classrooms, or busing some students out of the Miller area to other schools.

"This district has been short of schools for years," commented Trustee George Lawton, "and that's one reason why 45-15 has been proposed."

"I'm guilty of being sold on the idea that 45-15 provides an equal educational program and a viable method of housing students."

Discussing alternatives to 45-15, Hoben said the district could purchase three portables for the Miller site which would handle an added 90 students. Hoben estimated the cost of the portables and the added staff for the school at approximately \$68,000, with approximately \$20,000 coming from building and site funds for the cost of the portables and their furnishings.

The 45-15 cost projections, pared down by more than \$25,000 from a meeting on March 22, were set at close to \$63,000. That total would be taken out of general operating funds.

The board spent the first portion of the meeting listening to concerns of Miller Principal Shirley Spaniel, as voiced by Assistant Supt. James Leary. Mrs. Spaniel was unable to attend the meeting because she was on vacation.

Leary said he was concerned with the lack of enthusiasm for 45-15, by both Mrs. Spaniel and some members of the Miller community that had supported the program last year. When asked why Mrs. Spaniel had changed her mind on the program, Leary said he didn't know. He said he was also "concerned over the real educational benefits that will be derived."

Lawton said he felt Mrs. Spaniel's main concern was over the "polarization" that has taken place within the Miller area over 45-15. Lawton told residents present that whether for or against 45-15, they should "get over the polarization that has been taking place over the last few weeks." He asked residents to consider the 45-15 issue one that affects the entire school district "and not just your child."

Miller currently houses 733 students, with a capacity of something under 700. With the addition of 45-15, the capacity of the school will be 900 students, and enrollments for the school in July is expected to be approximately 832 students.

Leary suggested that the district consider starting with only two tracks of the 45-15 program to gauge its acceptance, but board members said that two tracks would not take care of the overcrowding at Miller. "The best interests are served by implementing the 45-15 program on a four-track basis," said Lawton.

Noting her commitment to the 45-15 program, Board Vice President Marda Benson said, "I have never kept it a secret that I will not go back for additional bonding to build new schools until we have fully utilized the schools that we have."

Lawton said, however, that if there were compelling reasons why 45-15 wasn't working, "the community would not be stuck with it for the next 50 years."

Adding concerns about overbuilding, Lawton said, "All you have to do is look to the east of us (Livonia) and see what an improper building plan can do." Livonia currently has more than 50 classrooms which are vacant throughout the district.

One resident suggested that the district provide more choice to parents,

and allow them to opt out to schools other than Allen, Fiegel and East elementaries, but Hoben said that other neighboring schools, including Gallimore and Smith, were already filled to capacity.

Another resident asked what would happen in the event of a teacher strike. Personnel director Norman Kee explained that the current contract with the Plymouth Education Association includes language to prevent a strike by teachers at Miller for one year after the expiration of the current contract in August 1976. "The contract provides for no interruption in the 45-15 program until August 1977," Kee said.

The 45-15 plan was originally introduced last year and was planned to begin in July, 1974. A last minute refusal by teachers to begin the program without a contract, forced the school board to drop the plan.

Under 45-15, each student will still attend the required 180 days of classes each year. Each of four tracks would begin school on a staggered basis, with one-fourth of the total number of students beginning school every three weeks.

By the end of the ninth week, the first track would leave for a 15-day vacation, while the fourth track would be beginning.

The school would be completely shut down for a two-week period during the summer, and this, plus the students' three weeks off some time during the summer, would replace the usual summer vacation.

Miller school was selected for the program because it is the only elementary school in the district that is air conditioned, and because the area is currently experiencing the greatest rate of growth in the district.

Hoben said the program would start either July 14, or July 21.



PLYMOUTH KIDS got a chance to lunch with one of their favorite friends Saturday as the Plymouth Jayettes brought the Easter Bunny to town for a luncheon engagement. Kids like 4-year-old Jeff Robinson, were given a chance

to sit and chat with the big bunny and give a few tips on easier access for those sometimes hard-to-find Easter baskets. (Photo by Doug Johnson)

## Citizens differ with officials

# Ad council study stalemated

CANTON—"The one thing we all agreed on was that there had been a big misunderstanding and that we

should have met much earlier," commented Township Treasurer Carl Parsell after six members of the com-

mittee to form a new citizen's advisory council met with the township officers Monday.

Al Mitchell, Clarence Partin, John Prince, Lynne Goldsmith, Bill Vitti, and Gary Sands met with Parsell, Clerk John Flodin and Supervisor Robert Greenstein at the township offices. According to Goldsmith, "little was accomplished."

Partin was a little more optimistic. "Nothing was agreed to but both sides were flexible. We gave a great deal and they also gave some ground. It could be to the point now where it is just a matter of semantics."

The committee to form the advisory council had been meeting for several months with planner Mike Manore to draft a proposal stating its goals, responsibilities and composition.

They reached a consensus and submitted a proposal to the board several weeks ago.

Manore also submitted an alternate plan favored by Greenstein.

The main points of contention between the plans are the make-up of the council and the method of selection.

The citizen committee favors representation based on population with representatives from the eight voting precincts in Canton. Manore's proposal suggested representation from the homeowner groups and various organizations in the township. His suggestion also asks that the committee pick three people and have the board select one for each spot on the council.

The citizens wanted to pick one nominee for each spot and have the board either confirm or veto that nominee.

Said Parsell, "Mike gave them some ideas and they thought it was the sentiment of the board. That just isn't true. The board hasn't discussed or reached a consensus on this matter. They thought we were telling them what to do. We weren't."

He added, "But I can't see how the citizens should have the responsibility to appoint people. That should be the responsibility of elected officials."

The treasurer said it was unfortunate the council had not been formed earlier. He commented, "We would have them study the Mettetal Airport purchase plan, that garbage landfill that is supposed to be a perfumed golf course (at Hannan and Michigan) and the possibility of a farmer's market or any number of issues that affect the total community."

The six who form the advisory council will report back to their entire membership March 31.

On April 1, prior to the joint study session of the board and planning commission, the committee as a whole will discuss the matter further with the entire township board.

## Ancient egg tradition lives

PLYMOUTH— Julia Bochensky, 1125 Fairground, has a head start on the thousands of households busily preparing for the Easter Bunny this week.

While other Plymouth-Canton residents haul out the dyes and eggs and Easter baskets in preparation for the Christian celebration on Sunday, Mrs. Bochensky relaxes in Ukrainian garb and admires her preparations, already complete.

The Ukrainian descendant's eggs,

decked out in the ancient folk art of "pysanky" or Ukrainian egg decorating, shine with intricate geometric patterns and colors of yellow, orange and red—and outshine the decorating of the rest.

"It's a delicate job," Mrs. Bochensky admitted, as she examined one of her brightly-colored creations. "Sometimes it takes you three evenings to do one egg. I've been at this on and off for five weeks."

A secretary at General Motor's Hy-

dromatic Division at Willow Run, Mrs. Bochensky has rushed home to her "pysanky" basement laboratory the last five weeks to color her eggs in the way taught by her mother and her mother before her.

The Ukrainian descendant, who recently gave a "pysanky" demonstration at an arts and crafts show in Belleville, says the art, born in the Ukraine before the Middle Ages, is no deep, dark secret.

First, one sketches the design on a

fresh, raw egg, explained Mrs. Bochensky. A special stylus is next heated in a candle flame and dipped into a jar of wax.

The "pysanky" artist traces the design, which she wishes to remain white, with the stylus and dips the egg into a light-colored dye. The tracing and dipping process is repeated for consecutively darker colors, until the egg is coated with wax.

A fine cloth, dipped in cleaning fluid, is then used to wipe the wax from the egg, and the brightly-colored geometric designs appear. A coat of varnish adds the finishing touch and helps preserve the egg.

Ukrainians, says Mrs. Bochensky, exchange the decorated eggs at Easter and throughout the year. The crea-

Continued on Page 4A

## The Observer & Eccentric index

Amusements 8-10B  
Bowling 3B  
Brevities 11A  
Classified Want Ads Secs. C-D  
Deaths 12A  
Editorial Opinion 14A  
Gundella 5A  
Home and Garden 4B  
New Voices 5C  
Readers' Forum 15A  
Religion 8-9C  
Sports 1-3B  
Suburban Life 1-5C  
Stroller 6A  
Turf Tips & Quips 2B



DRESSED IN UKRAINIAN grab in preparation for Easter, Julia Bochensky of Plymouth puts finishing touches on a "pysanka," a Ukra-

nian decorated Easter egg. (Photo by Fred Hopkins.)



Collections Please!

This week your Observer & Eccentric carrier will begin collecting for March issues of your hometown newspaper. Please pay him 90¢...you'll be assuring yourself of a continuing insight into the happenings within your community.

Remember: your subscription receipt is a valuable coupon worth \$1.00 off the cost of an Observer & Eccentric Family Want Ad.



# U.S. court asks more briefs in school segregation case

By DENNY COFFMAN

DETROIT—U.S. District Court Judge Robert E. DeMascio has delayed a ruling on whether 83 suburbs will be excluded from cross-district school busing, if the Detroit system is told to implement busing.

In other words: If the Detroit school system gets busing, are the suburbs off the hook?

DeMascio Wednesday ordered that attorneys for the Detroit Board of Education submit briefs by April 7 in

the four-year-old Detroit school desegregation case. Attorneys for the suburbs will file responsive briefs on April 11.

DeMascio ASKED that the briefs be addressed to the issue of whether a new cause of action aimed at bringing about a metropolitan remedy for inter-district segregation is precluded once a plan designed to eliminate segregation within the Detroit school system has been undertaken.

Prior to his action Wednesday, DeMascio had indicated that he would

rule on a recent request by the NAACP to keep suburban school districts as parties to the case.

If DeMascio had ordered to keep the suburbs in the case, it would have introduced a new legal twist into the cross-district busing dispute (the U.S. Supreme Court temporarily ruled out cross-district busing last summer).

THE SUBURBAN districts want to stay out of the hassle, hopefully confining busing to the Detroit School District. The NAACP and the Detroit Board of Education want the suburbs

to remain a party to the desegregation case, with the intent of eventually effectuating busing beyond the Detroit city limits.

DeMascio, however, would not rule one way or the other, but demanded more material upon which to base his decision.

"Accordingly," DeMascio's order read, "the parties should address themselves to the following question: Does implementation of a desegregation plan for the Detroit School District bar a subsequent suit or an amended complaint alleging inter-district violations necessary to support a metropolitan desegregation plan?"

# Lt. Gov. Damman optimistic following state investigation

By MICHAEL CHARLES

LANSING—Lt. Gov. James J. Damman remained determinedly optimistic about his personal future this week following a searching inquiry into his public and private conduct as a Troy city official by Atty. Gen. Frank Kelley.

"I am naturally pleased . . . that the attorney general's investigation is completed and that the governor and I can now put this matter behind us," Damman said in a brief statement Monday afternoon.

Damman said he looks forward "to working closely with the governor in addressing the critical issues of our state."

Touching briefly on the reason for Kelley's detailed examination of the lieutenant governor's background, the statement said there is "an urgent need" for comprehensive conflict of interest laws at the state level to guide the conduct of public officials "at all levels of government." Damman added that all public officials ought to avoid "the appearance of impropriety—even where impropriety does not exist."

AS IF to emphasize his attempt to "put this behind us," Damman maintained a normal schedule this week. He attended "Bill's Birthday Beefsteak" dinner Tuesday night in South-

field, an annual fund-raising event for Gov. William Milliken. On Wednesday morning, Damman attended the weekly Republican party strategy meeting and chaired a Senate session in the afternoon.

With the state Senate in recess until April 7 after Wednesday, Damman plans to continue his activities with the Michigan Bicentennial Commission next week. A routine speech also has been scheduled for him in South Haven, aides said.

Milliken also adopted a business-as-usual attitude this week and promised "to move forward" with his hand-picked running mate to serve "all the people of Michigan." Like Damman, the governor urged passage of a strong state conflict-of-interest law to "provide better guidelines for local officials."

"WHILE PRESENT law prohibits certain kinds of contractual relationships on the part of local public officials, there is a need to strengthen this law," Milliken said.

Meanwhile, it remains for ordinary citizens to digest the meaning of Kelley's report to determine if Damman's activities as a land speculator in Troy and his position as a city councilman in the late 1960s were ethically correct.

Kelley himself flatly refused to discuss ethical considerations with reporters this week, saying only that he had been asked to determine if Damman violated existing state law regarding conflicts of interest among local officials. The attorney general found that Damman had not violated any laws.

Burke, former Councilmen Glen H. Houghton and Ben S. Jones, and board of review chairman Roger H. Blackwood, a Birmingham Realtor.

"The investigation," Kelley said, "was handicapped and hindered by the lack of subpoena power (for the state attorney general) and the refusal of nine of Mr. Damman's partners to be interviewed in the course of the investigation."

"The (Lincoln) partnership did establish a pattern of conduct which involved willful secrecy and an avoidance of public knowledge of their activities."

Kelley also said his investigators "found it cumbersome and not very satisfactory to have to deal with third-hand hearsay (testimony) in trying to evaluate the accuracy of the information made available to us in regard to the allegations against Mr. Damman."

The attorney general made it clear during a Monday press conference he will reopen the investigation if other facts become known to his office. However, Kelley said he is satisfied "we've exhausted those subjects."

"We have determined the facts as best we can, and we have applied the law to the facts," he said. "He (Damman) engaged in a certain course of conduct, none of which was illegal. There's a possibility there's something we've missed, but I don't know of any untraced lead to date."

Kelley said he does not believe there is sufficient reason for another agency, such as a grand jury, to conduct a similar probe of Damman's activities.

## License tab deadline nears

Michigan motorists without new 1975 license plate tabs after midnight Monday, March 31, will face being ticketed.

Special service hours have been set up for Saturday, March 29 at three local civil service-staffed branches of the office of Secretary of State. Offices will be open for tab sales only from 8 a.m. to 5 p.m. at the Garden City office on Ford Road near Merriman, the Livonia office on Six Mile Road, and the Plymouth office on Pennington.

Regular office hours at these offices will be from 9 a.m. to 6 p.m. on Friday, March 28, and from 8 a.m. to 6 p.m. on Monday, March 31.

Non-civil service branches have their own hours.

Fees for the tabs, a pressure-sensitive tape applied to the license plate, remain the same this year.

KELLEY'S detailed report outlines what he termed a "definite pattern of secrecy" regarding the operations of Lincoln & Co., the Warren-based land investment group which included Damman, Troy City Attorney Stanley E.

## Easter Seals' coffee day is Good Friday

Three local restaurants and three Wayne County restaurant chains will be participating in the Easter Seal Society's coffee day on Good Friday, March 28.

Waiters and waitresses have been selling "Buck-A-Cup" buttons which entitle buyers to free coffee Friday at the Mayflower in Plymouth; Leright's in Westland; Sherwood Inn in Livonia; and all Red Barns, Elias Brothers Restaurants and White Castles in Wayne County.

Cosponsored by the Michigan Restaurant Association, funds raised during coffee day will assist handicapped children and adults in Easter Seal programs in the Wayne County area.

## \*KITE FLYING CONTEST



SAT.  
MARCH 29  
11 a.m.

- REGISTRATION BEGINS AT 11:00 A.M., CONTEST BEGINS AT 11:30 A.M., PLYMOUTH RD. SIDE PARKING LOT BETWEEN GATES 5 AND 6.
- COMPETITION OPEN TO BOYS AND GIRLS AGES 6 THRU 11.
- WE PROVIDE THE KITES AND STRING TO FIRST 300 TO REGISTER; BRING YOUR OWN KITE TAILS.
- TROPHIES AWARDED.
- YOU MUST USE OUR KITES AND STRING.

**Wonderland center**

Plymouth at Middlebelt, Livonia • 522-4100

### Indian Jewelry

to complement your Easter ensemble

GENUINE HANDCRAFTED (Not Machine Made)

NAVAJO, ZUNI — HOPI INDIAN JEWELRY

RINGS—10 UP SQUASH NECKLACES—\$180 UP  
FETISH—125 UP NUGGET NECKLACES—100 UP  
Also—BRACELETS, EARRINGS, PENDANTS  
LIQUID SILVER NECKLACES

also  
FETISHES  
SHELL HIESHE BEADS  
JUKLA TURQUOISE BEADS

We do not give 50% OFF, but still have the lowest prices in town.

### Powder Keg Gun Shop

186 S. Main Street  
Plymouth • 459-1166

MON., TUES., WED., & SAT. 9-6 THURS. & FRI. 9-9 SUN. 12-5

### Conquer your space problems, and save more than 20%

It's a simple case of the finest value around... our handsomely versatile walnut wall units, at 20% savings. Use them for showing off or storing up. You can even have a matching 60" room divider for a special \$299. All available on our convenient extended payment plan.

So come, save, and conquer. Get some extra space. And a great showcase.

was \$229 now \$179      was \$255 now \$199      was \$255 now \$199

*Inglander Triangle*  
the good stuff store

We guarantee the lowest prices, under the same conditions of sale. We'll refund the difference should you find your purchase for less within two weeks after you bought it.

BIRMINGHAM / ROYAL OAK / NORTHLAND / EASTLAND / WESTLAND / ANN ARBOR (2333 South State Road, 1/2 mile North of Briarwood Shopping Center) / PALM BEACH (WORRELL'S)  
OPEN 10 A.M. to 9 P.M. (BIRMINGHAM TUES. AND WED. UNTIL 5:30)

## Three reasons Stearns & Foster's Correct Comfort will make a firm believer out of you.

- Comfort. Support. Quality.

Outstanding reasons for believing in the Correct Comfort mattress.

The finest grade cotton filling. Quilted throughout for years of resilient comfort.

Unique Weight Balance construction so you get correct sleeping posture. Choose gentle firm, extra firm, or super firm.

twin mattress or box springs, \$129.95 ea.  
queen set, \$369.00 set
- Quality you can feel. Like box springs, hand-tied for lasting firmness. And though it's never on sale, the regular price buys you so much, you feel like it is on sale.

Three reasons we believe it's the finest. Three reasons you should believe. Firmly.

full mattress or box springs, \$149.95 ea.  
king set (3 pcs.), \$539.00 set

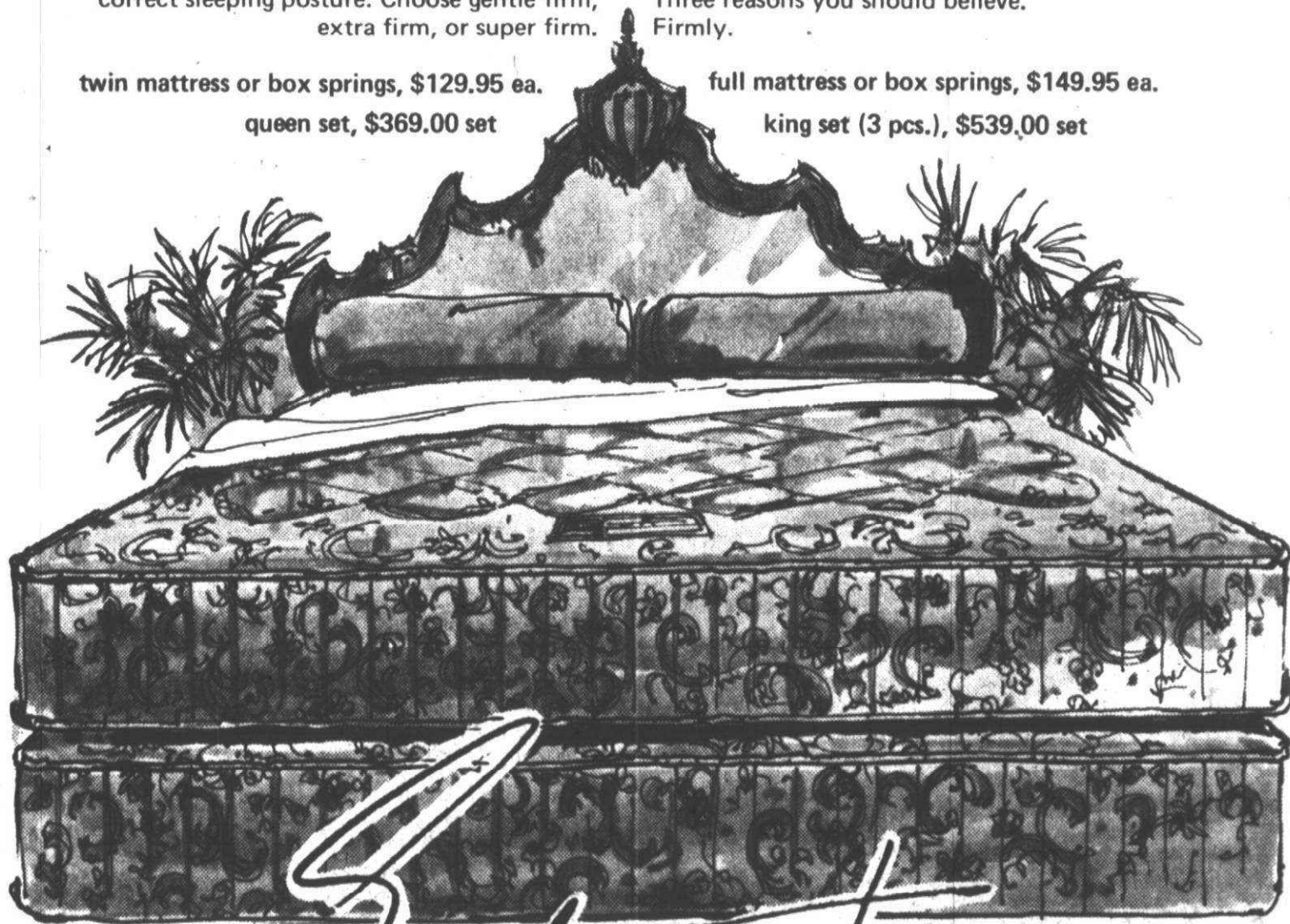

*Inglander Triangle*  
the good stuff store

BIRMINGHAM / ROYAL OAK / NORTHLAND / EASTLAND / WESTLAND / ANN ARBOR (2333 South State Road, 1/2 mile North of Briarwood Shopping Center) / PALM BEACH (WORRELL'S)  
OPEN 10 A.M. to 9 P.M. (BIRMINGHAM TUES. AND WED. UNTIL 5:30)



## Young promises suburbs

# Water rates won't increase

By WYLIE GERDES

Suburban leaders asked for stronger guarantees of their interests in Detroit water system affairs after meeting Tuesday night in Southfield with Detroit Mayor Coleman Young.

About 150 suburban leaders listened to Young argue that the present water board structure has enough protection for the suburbs. However, the group delegated Livonia Mayor Edward H. McNamara the authority to name a committee to study the issue.

Young said the suburbs now have three members on the seven-man water commission. McNamara and others said there is no guarantee that all seven could not be Detroit residents since the members serve at the pleasure of the Detroit mayor.

McNamara last month questioned a proposed 35 per cent water rate hike, and some operating procedures of the water department. Detroit sells water to all suburbs.

YOUNG APPOINTED McNamara to the water commission last year after the new Detroit city charter went into effect.

After appearing earlier Tuesday before a Michigan House of Representatives committee studying the issue, McNamara said action of the legislature is the "only way" to assure representation.

The committee supported State Rep. John Bennett's call for an investigation into the water system's operations. A vote on the investigation was scheduled for Wednesday, McNamara said.

McNamara said he seeks no rate controls because increases may be needed. However, suburban water users have no guarantee that supplies will continue.

"Equity demands representation," McNamara commented.

In his opening remarks, McNamara praised Young for backing the current commission. Both McNamara and Young said before the charter change, the system was in control of career civil servants.

"THE PROBLEMS...are not the fault of the present mayor," McNamara said. The previous water board was a "totally rubber stamp commission."

"Unfortunately, politics never got into it and that's one of its problems," McNamara said.

McNamara said the 35 per cent rate increase could have been billed July 1 if he and others hadn't complained. He added that the systems budget is either "set up to fool people" or the result of gross incompetence.

Young used his time before the suburban officials to criticize water department civil servants and to ask for cooperation between Detroit and its suburbs on other issues.

"Too often Eight Mile Road has stood as a barrier between us," Young said.

Young said he generally is against regionalism when it implies loss of local control but for regionalism when it implies and in fact demands cooperation among governments.

McNamara's comments gave a

"true picture" of the water commission operation, he said.

"UP UNTIL July 1, the Detroit water board was literally a 900 pound gorilla."

The commission had no power to remove the system's director. "The staff ran the water board, not the commission." Now, Young said, the director and deputy director serve at the pleasure of the board, which in turn serves by appointment from the Detroit mayor.

"I think that makes it pretty clear who runs the water department."

When McNamara challenged the rate increase and budget, it was the "first payoff" from the charter change, Young said.

"For the first time...the customers have a right to challenge a figure."

Young said an increase may be needed in sewer use charges because of a new plant and new pipes.

ALTHOUGH CRITICAL of the

"high-handed manner" in which it operated, Young also said the Detroit system supplies water which is among the best and cheapest in the country.

The mayor added all customers of the water system will be treated fairly as long as he is mayor.

"I don't believe in discrimination. I've been a victim of it too long," Young said.

Young said he wants suburban backing for a mass transit system in Detroit. However, he wasn't eager to relinquish control of the water system.

If the water system is regionalized, Young said, so also should schools and transportation systems.

"We give you our water system. You take our kids in your schools."

Cooperation so every student has the same amount of money for his education is needed, Young said.

THE DETROIT mayor added he is

"not asking for a busing solution although I will accept cross-district busing if I can't get anything else."

Comments from the city officials, about two-thirds of whom were from Wayne County, mostly concerned whether the state should be involved in regulating water rates.

Westland Mayor Eugene McKinney recommended a task force to study the problem.

"I don't have that much confidence in boards and commissions," McKinney said. A watchdog committee of suburban representatives would be better than having a state board regulate rates.

"I'm not sure the answer's in the state legislature."

Plymouth City Manager Fred Yockey said the issue will get "too far afield" if it goes before the legislature. The Detroit city charter should say each county in the area should have a representative on the commission.

## Canton enters into block grant program

By RICHARD GOLD

Fear, trepidation, and confusion surround the federal blockgrant program, and local communities appear undecided about entering it.

Plymouth and Canton Townships, and the City of Plymouth are three of 19 communities who have joined forces with Wayne County in applying for the Housing and Urban Development (HUD) monies, distributed by the county.

Each of the three stands to receive more than \$32,000 of the grant money should they elect to remain in the program.

The fear concerning acceptance is centered on two areas. Local officials are concerned that too many strings and regulations are attached to the use of the money, and as Supervisor of Canton Township Robert Greenstein puts it, "There's some fear that if we accept it we will have to go to the inner city and kidnap impoverished blacks by the carload and force them to live in the suburbs."

Greenstein and Plymouth Mayor Beverly McAninch are in favor of accepting the money and remaining in the program. On Tuesday the Canton Township Board passed a resolution to stay in the program.

Greenstein commented, "A lot of the rumors about the money have been started in Detroit and I think it's because they want themoney. If we don't accept it, then other areas will. If we find that the program is unacceptable we have until May 15 to withdraw."

However, the supervisor, and three others, Mayor McAninch, Sumpter

Township Supervisor Dewey Henry and Mayor Lada of Park have arranged to go to Washington to get further questions answered. The trip is scheduled for April 3. The Cantonboard approved Greenstein's trip.

Commented the supervisor, "If we stay in the program and get the money, the county's part of the grant will cover the trip. We have arranged with Congressman Bill Ford (D-Taylor) to talk to HUD officials and White House staff about the block grant issue."

Plymouth Township officials are less confident about remaining in the program. On Tuesday they voted 4-3 to empower Supervisor J.D. McLaren to withdraw from it anytime. "He feels it is no longer in the interest of the township or its residents."

Originally a motion had been made by Trustee Gerald Burke and seconded by Trustee Richard Gornick to withdraw immediately. Said Gornick, "We had great trepidation over this before. I don't think it would be premature to withdraw now rather than waiting two or three weeks."

Helen Richardson, township clerk, responded, "I think we should cite specific reasons for withdrawing if we decide to."

McLaren added, "I don't know if the cost of administration of the program is greater than the benefits we will receive. The last word I got, we can withdraw from the program after the first year. But I don't know if that will be true."

He continued, "I am not sure I understand the program. There's a lot of confusion about it. Every time they meet, something else happens, and every time someone asks a question they get a different answer. The latest update is that we will receive \$32,951 but next week it might be two dollars."

The City of Plymouth has yet to vote on the matter. Although Mayor McAninch is in favor of continuing the effort to get the federal grant, she has said that the city commission may vote to withdraw.

"A lot of people are very concerned about the grant and there is a possibility we might withdraw. I, personally, am not as critical of HUD. They get blamed for all the errors, and every time someone asks a question they have to develop more regulations. This program is no bed of roses to administer," she said.

"I will say this, however, the original intent of the Community Development Act of August 1974 (that created the block grant program) was to remove all the guidelines and stipulations for spending the money. Since then, HUD has placed more and more restrictions on the use of the money."

Presently, the county stands to receive \$700,000 if HUD approves the application. An advisory council composed of 15 people, 10 representing the 19 municipalities, and five representing the county outlined the allocation of the funds at a meeting in Allen Park March 24.

The county will receive \$40,000 to cover its administrative costs, including monitoring use of the money. Another \$80,000 will be distributed to the various communities under the housing assistance plan for "upgrading of the housing stock," improving facilities for senior citizens, and code enforcement.

The remaining money is to be divided among the 19 communities on the basis of population. Two of the communities will receive \$39,000, eight will receive more than \$32,000 (including Canton and Plymouth Townships and the city of Plymouth) and nine will receive \$26,000.

BLOCK GRANT funds are allocated to two types of communities, labeled vested and non-vested. Vested communities are those with populations greater than 50,000. They can apply for funds on their own. Non-vested com-

munities, with populations of less than 50,000 must join together and apply in unison. In aggregate, these communities may have a population greater than 200,000.

In Wayne County 19 non-vested communities joined together at the end of the January in an attempt to get the money.

According to Gordon Ruttan, a county planner who has been working on the federal grant, the money is allocated to the non-vested interests on the basis of "a complex formula that takes into account the population, overcrowding, and the number of people below the poverty line."

Originally, the county application was not completed properly and the whole grant was thought to be jeopardized. But HUD granted an extension and the complete application is not due until May 15. However, SEMCOG needs several weeks to review the application first.

Should several communities withdraw from the application and should the aggregate population fall below 200,000, the whole grant would be forfeited.

Greenstein has indicated that Canton will use its share of the money for rehabilitation of a senior citizens activity center, a study for a civic center and the upgrading of the recreational park on Canton Center Road adjacent to the fire hall.

McAninch has said that Plymouth's share of the money will go towards upgrading dilapidated housing and stronger code enforcement.

Plymouth township is considering using the money, should it stay in the program, for a housing study and improvement of a recreational park and golf course.

Canton Township treasurer Carl Parsell commented, "If anything positive can be said about this, it is the joint effort of the county and the out-county municipalities. The relationship between the county and these communities has been strained at times, and we have really reached an understanding."

"The county in the past has always been big brother. But here we have had great cooperation and we have all shown a willingness to work together. I think the relationship between us and the county are greatly improved."

## Kreger represents county on board

William E. Kreger, a former Mayor of Wyandotte and well-known in county government, represents Wayne County on the seven-member Board of Commissioners of the Huron-Clinton Metropolitan Authority. Kreger is an executive with Coca-Cola.



STUDENTS AT ALLEN Elementary School and Deputy School Supt. Earl Hogan enjoyed storytelling hour in the school library last week. Hogan and other central office administrators as well as parents, students and teachers are reading stories to elementary school students as part of the library's new program.

## School officials telling tall tales

PLYMOUTH TOWNSHIP—Allen Elementary School principal Tom Workman is pulling the district's administrators from their paper-filled offices these days.

Dr. Jim Leary, assistant superintendent for instruction, and Dr. Earl Hogan, the district's deputy superintendent, took a jaunt to the Allen School library recently to read a story to students.

The storytelling hour is all part of Allen's reorganized library structure under which the district's administrators, teachers and parents are asked to increase their involvement with students.

Workman explained, "I especially want to get those administrators who don't have a direct contact with children in order to keep the district spiraling toward the children rather than the board of education."

"I think the longer we work without contact with children and insulate ourselves from the classroom, the less our decisions are based on the real needs of children and teachers—which is the real purpose of our existence," he said. "I just think an experience like this clears the picture of what we're in business for."

So far, the week-old program has seen Leary, Hogan, Workman, a kindergarten teacher, a student teacher from Eastern Michigan University

and the school's front office secretary with storybook in hand.

Future plans for storytelling hour to include the entire cast of central office administrators, Workman said, as well as students, parents and former teachers of Allen School.

"We're going to get the whole group to broaden the children's contact with responsible adults," he said.

Under the school's new library structure, stories are read to students twice a day. A maximum envoy of six student listeners is sent from each classroom.

Leary, who gave Allen's students an account of "The Big Sandwich" last week, called his storytelling experience "exciting."

"I think it's an excellent opportunity to keep in touch with children on an up-to-date basis," Leary said, "and to see the glowing look in a child's eyes. It's good to keep in touch with children at all age levels. That helps us design curricular programs."

"I think the whole thing is exciting and good for children too," Leary said. "I think it's great for children to see that adults enjoy reading. Children, for example, are more likely to read at home if their parents read."

Workman added, "It's easy to get bogged down in the office with administrative trivia, but I try to get into the classroom each day. It's the best part of my job."

## Schools might fight access road

PLYMOUTH—A temporary construction access road may be built for the Windsor Park school site in Canton Township, but the Plymouth School Board has made it clear that a permanent road is out of the question.

The board has instructed architects for the school to bid the construction road as an alternate. At the same time it is seeking a legal opinion on the responsibility of the district to construct the road.

The road is currently required by the Wayne County Road Commission, before construction permits are granted for the elementary school.

Citizens of the Windsor Park subdivision first appeared before the board at the Feb. 24 meeting, and at a subsequent public meeting on the access road on March 19 to urge the

board to keep construction traffic off the residential streets. Homeowner representatives also spoke at Monday's board meeting.

Canton Township Supervisor Robert Greenstein has argued on behalf of the residents stating that the district has the responsibility, like any developer, to provide access to the construction site.

Currently, the only access to the site is off Arlington and Fleet streets.

While the school board appeared split on whether the road should be built at all, the instructions to the architect and the request for legal advice received unanimous support of the board.

Since discussion on the access road began, cost estimates on the road have varied from \$25,000 to nearly \$100,000.

After many contacts with both the county road commission, and the county drain commission, the agreed on estimates hit closer to the \$25,000 figure. That cost would include some type of bridging of the Tonquish creek, as required by the drain commission.

Board trustee Gary Mirto said he has favored the road as a safety issue, and said he would like to see the road constructed, "no matter what it costs."

Trustee George Lawton said he disagreed, but added that those on both sides of the issue favored safety.

"I happen to be on the side of safety, and for that reason I have favored the selection of school sites within subdivisions," Lawton said.

Lawton said he was concerned about setting a precedent. He asked what would happen if the same type road was required at the Sunflower Subdivision site in Canton where a construction road would have to be built across a ½ mile length of woods and swamp.

While some discussions have centered

on moving the site, estimates by architects on moving approach \$100,000.

Trustee Carl Berry said he favored the construction road, but commented, "I can in no way get involved in a permanent road."

"I wonder if the Wayne County Road Commission would have done anything if political pressures had not been placed on it?" he added.

Mirto later expanded on Berry's concern stating, "I don't intend to play Mississippi poker with Mr. Greenstein on this matter. I know what Mr. Greenstein's up to and we intend to call his bluff. We're not going to be left holding the bag on this and get

stuck building a permanent road."

After the request by Lawton to have the architect place the responsibility for the access road on the contractor and award the item as an alternate bid, he commented, "I want the contractor to do the minimum necessary to get his trucks in or out. If the contractor can unroll two rolls of chain link fence and get his equipment to the site, I'm in favor of it."

The legal questions will be researched by the firm of Draugelis, Ashton and Scully, because the school district's regular attorneys, Sempliner, Thomas and Guth, also represent Canton Township.

## Chicago receives CETA appeal

CANTON—Trustee Brian Schwall's appeal concerning the possible misuse of CETA funds has arrived in the U.S. Regional Department of Labor office in Chicago, federal officials announced.

The appeal follows a complaint Schwall made to the Wayne County Manpower Center alleging the hiring of Bruce Phillips with Comprehensive Employment Training Act (CETA) funds constituted a nepotism violation of the CETA act because Phillips' wife may have a hand in the hiring of CETA employees.

That complaint was found to be invalid by county officials who investigated the matter.

Marion Smith, associate regional manpower administrator for Michigan at the Chicago office commented, "The complaint has been received and turned over to our solicitor's of-

fice. He will determine if it is substantive."

The administrator added, "As of right now, we don't know if the charges are of a substantive nature. He will tell us if it is a bona fide complaint. If it is, we will investigate it fully and discuss it with the Wayne County people."

According to Smith, this is the first appeal complaint the regional office has received. As a result he was unable to say how long the investigation would take if it was found worthy of further examination.

Smith did say, however, "If the charges are substantiated, any sanctions we would take would be against our grantee, Wayne County. We have no direct dealing with Canton Township. However, the party in question (Phillips) would have to be removed from the program immediately."

## Crash kills 2 drivers in Canton

CANTON—An Ypsilanti and a Farmington Hills resident lost their lives on Canton Center Road north of Palmer about 11 p.m. Monday when their cars crashed head-on.

Dead are Raymond Joslyn, 44, of 2228 State St., Ypsilanti, and John Summers, 23, of 27930 Quail, Farmington Hills.

Det. Sgt. Harry Cummings of the Wayne County Sheriff's Road Patrol said Summers' 1974 Dodge pick-up truck crossed the road's center line and collided with Joslyn's car.

Joslyn was pronounced dead on admittance to Wayne County General Hospital, and Summers died Tuesday. No passengers were in the vehicles.

**Canton Observer & Eccentric**

Co-Publishers  
Henry M. Hogan, Jr. Philip H. Power

Editor  
R. T. Thompson

HOME DELIVERY SERVICE  
Newstand..... per copy, 15c  
Carrier..... monthly, 90c



## Schools say no to hockey again

PLYMOUTH—A battle over priorities marked a debate Monday, as another attempt to fund a high school hockey program in the Plymouth Schools went down to defeat.

With school board trustee Gary Mirto accusing several members of holding a "prejudice" against athletics, secretary Marcia Borowski countered with charges that varsity sports represented an "exploitation" of children within the district.

A motion by trustee George Lawton to fund the program at \$10,000 was defeated by a 3-3 vote, with board president E. J. McClendon abstaining.

McClendon's abstention followed Supt. John M. Hoben's decision to withhold a recommendation on the program because of financial considerations.

LAWTON FIRST moved that the board trim three buses from its current replacement schedule, representing a savings of \$41,000. That motion passed unanimously and was followed by Lawton's attempts to fund the hockey program at Salem and Canton high schools.

Debate was split between those board members who felt the money could be used better in classroom expenditures and those who felt the hockey program represented service to a substantial area of the district's population.

"For over a year now I've heard people on this board separate physical education and athletics from education. No one has mentioned the advantages of an athletic program in terms of learning to win and lose, teamwork, or the holding power of keeping kids in school," Lawton said. "I don't deny for a minute the importance of special education, math or science to the educational program, but I think

there is a substantial area served by our athletic program."

VICE PRESIDENT Marda Benson argued "There is more than a substantial amount going to athletics compared to other areas." She was quickly followed by Borowski who said "The goals and objectives of this board say nothing about varsity competitive sports. Varsity sports are an exploitation of our children, providing cheap entertainment for adults at school district cost."

Mrs. Borowski's statements prompted trustee Gary Mirto to launch into a lengthy attack of those opposed to hockey as "intellectual hippocrites who won't say they don't like athletics."

Mirto's attack was followed by a substitute motion from Mrs. Borowski using the \$10,000 for funding of girls' programs in gymnastics and golf. Her motion was backed by Mrs. Benson, but voted down by the other board members.

FINAL VOTING on the hockey program left McClendon abstaining with Lawton, Mirto, and trustee Carl Berry favoring the measure and Mrs. Benson, Mrs. Borowski, and treasurer Tom Yack in opposition.

The hockey program had been defeated by a similar vote on March 10, when the board also reached a tie vote on the program. At that time it was Lawton who abstained, asking that the administration make a recommendation. The program had been backed by State Sen. Carl Pursell (R-Plymouth) who had asked the board to consider high school hockey for the fall. Pursell was not present at Monday's meeting.

Hockey was introduced and approved by the board in 1973, but was later scrapped when a millage election met with defeat that summer.



**LAST CHANCE**  
TO SAVE UP TO 40%  
**BIRGE WALLPAPER**  
SALE ENDS MARCH 31  
SIGN UP NOW—FREE WALLPAPERING CLASSES  
HOLD THE BRUSH  
HOLD THE ROLLER  
CUSTOM COLORS DON'T UPSET US  
ALL WE ASK IS THAT YOU LET US  
TINT IT YOUR WAY  
WITH  
**DEVOS PAINTS**  
America's oldest paint manufacturer  
NO EXTRA CHARGE FOR CUSTOM TINTING  
**Canton Center Wall Fashions**  
45160 FORD ROAD PHONE: 459-2020  
Shirley and George Raub

## Canton trade fair gathering steam

CANTON—Fifteen antique modified cars owned by members of the Ypsilanti-area Street Rods Club will be featured at the Belleville-Canton Chamber of Commerce spring fair scheduled for May 16, 17 and 18.

The cars date from a 1923 Model T to a 1955 Chevrolet, all with custom interiors, paint, and modified engines. The display will include pick-ups, touring cars and coupes.

The Street Rods Club is less than a year old and several of its members have shown cars at Greenfield Village and Cobo Hall.

The fair will be held at the 4-H grounds in Belleville, just off I-94. On

Sunday, May 18, a speed and action horse show sponsored by the Mustalanti-area Street Rods Club will be held. Events will include keg-bending, speed and action, key-hole, cloverleaf, relay races and rescue races.

Spokesmen for the Canton Chamber say that rental space is still available for all area businesses, industry, arts and crafts dealers, and farmers who wish to display and sell their wares at the fair.

Those interested should contact the Canton chamber at 41652 Ford Road or the Belleville Chamber at 116 Fourth Street.

## Egg tradition lives

Continued from Page 1

tions, made from raw eggs symbolizing spring and birth, keep in definitely and are displayed in cabinets and in table centerpieces.

"Ukrainian women collect 'pysanky' as American women collect fine china," she explained. "Pysanky comes from the Ukrainian verb 'pysati' which means 'to write.' Every 'pysanka' carries a message.

"One with triangles, for instance, and reindeer and eternity curlicues would read, 'In the name of the Father, the Son and the Holy Spirit, I wish you an eternity of prosperity.'"

A triangle represents the Holy Trinity, Mrs. Bochensky explained, while

a fish represents Christ, a fir tree health, a horse wealth, reindeer prosperity and never-ending curlicues denote eternity.

A native of the United States, Mrs. Bochensky is the daughter of Ukrainian-born parents. Her husband, John, left the Ukraine for America in 1949.

Besides "pysanky," the Bochensky family follows other Ukrainian Easter traditions. Mrs. Bochensky has already baked her special Easter bread, in readiness for a Ukrainian Easter basket stuffed with sausage, cheese and eggs, which will receive a Ukrainian Catholic blessing on Saturday morning.

# YES

# 7<sup>3</sup>/<sub>4</sub>%

Per Annum

**Purchase Our 6 Year**  
**\$1,000 Minimum Certificates**  
**Insured To \$40,000**  
**Compounded Quarterly**  
**Annual Yield 7.98%**

Federal Regulations require a substantial loss of interest penalty for early withdrawals of Certificate Accounts.

Listen to our New Radio Newscast—  
**RADIO Station WLDN 95.5, 8 A.M. Monday thru Friday**

## SURETY FEDERAL

DOWNTOWN 1250 Griswold  
EAST SIDE 8 Mile at Kelly  
REDFORD 1200 S. Sheldon Rd  
PLYMOUTH 22041 Grand River

# SUPER

## DRUG STORES

WE GUARANTEE EVERYTHING WE SELL  
... YOU HAVE OUR WORD OF HONOR

Where to Go When You Want

- COURTEOUS PHARMACISTS
- PERSONAL SERVICE
- DOWN-TO-EARTH PRICES

PRICES GOOD THRU MARCH 29, 1975

<b>IVORY</b> PERSONAL SIZE  LIMIT 4 <b>7¢</b>	<b>KLEENEX</b> JUMBO TOWELS  LIMIT 1 <b>38¢</b>	<b>AQUA NET</b> HAIR SPRAY  LIMIT 1 <b>57¢</b>	<b>KODACOLOR II</b> 126-FILM 12-EXPOSURE  LIMIT 1 <b>88¢</b>
--	--	---	--

### the BEST BUNNY BUYS in town!

COUNTY FAIR  
**JELLY BEANS**  
Sweet, whole-some favorites in a rainbow of colors!  
10-Oz.  
**39¢**

FOIL-WRAPPED  
SOLID MILK CHOCOLATE  
**EASTER EGGS** 12-Oz.  
**88¢**

HOLLOW MILK CHOCOLATE  
**EASTER BUNNIES**  
"Nipper" & "Skipper", Each bright-eyed and sweet, each 5 1/2" high, 2 3/4-oz. wgt.  
EA.  
**59¢**

HOLLOW MILK CHOCOLATE  
**RABBIT**  
"Peter Candytail" & "Parsnip Pete" in colorful window-box gift carton, 8-oz. wgt.  
EACH  
**1.69**

GOLD CREST  
**MARSHMALLOW EGGS**  
12 eggs in a crate  
Choice of Pure Dark or Milk Chocolate.  
**44¢**

REESE'S CHOCOLATE COVERED  
PEANUT BUTTER EGGS  
Pack of 6  
**67¢**

FILL'N THRILL PLASTIC  
EASTER EGG  
With Grass  
Ea.  
**99¢**

BRACH'S ASST. CHOCOLATE  
CREME EGGS  
Family Pak of 12  
**1.49**

FILLED  
EASTER BASKET  
With Game  
**1.99**

FILLED  
EASTER PAIL  
**1.99**

FILLED  
EASTER TOY TRUCK  
**1.99**

BOUNTIFUL FILLED  
EASTER BASKET  
**3.88**

"WE WILL BE OPEN EASTER SUNDAY"

LIVE  
LILY OR TULIP  
PLANTS  
Lovely blooms to give... or to get.  
Each  
**2.44**

PAAS PURE FOOD  
EASTER EGG  
COLOR KIT  
**1.99**

SOFT PLUSH  
EASTER PETS  
Ducks, bunnies, lambs and chicks! Cute little Easter pets in plush!  
EACH  
1 1/2 Oz.  
**1.99**

SHREDDED EASTER GRASS  
**1.99**

ASSORTED DESIGNS  
PAPER  
KITES  
**2.99**

150-FT. KITE  
TWINE 2 FOR  
**2.99**

### Easter GIFT IDEAS!

HEAD & SHOULDERS  
SHAMPOO  
7-Oz. Tube  
**1.79**

NUTRI-TONIC  
PERMANENT  
For regular bleached & tinted hair  
**99¢**

GRECIAN  
FORMULA 16  
4-Oz.  
**2.79**

ODRINEX  
REDUCING PLAN  
TABLETS  
Bottle of 60  
**2.29**

LOVE  
SPRAY  
COLOGNE  
1.5-Oz.  
**2.75**

TIGRESS  
SPRAY  
COLOGNE  
3-Oz.  
**4.00**

COTY  
EMERAUDE  
COLOGNE  
8-Oz.  
**3.00**

COTY  
MUGUET  
COLOGNE  
**2.00**

LISTERINE  
ANTISEPTIC  
20-Oz. Limit 1  
**97¢**

EFFERDENT  
DENTURE  
CLEANSER  
Box of 20 Tablets  
**59¢**

BROMO  
SELTZER  
4 1/2-Oz. Bottle  
**79¢**

UNICAP M  
PLUS  
IRON  
Bottle of 90 with Free 30  
**2.29**

<b>VILLA ROMA GLACIER CLUB</b> <b>ICE CREAM</b> Half Gal. LIMIT 1 <b>79¢</b> EXPIRES MAR. 29	<b>UTILITY BAGS AND</b> <b>TRASH CAN LINERS</b> 30-Gallon Size Pack of 10 LIMIT 1 <b>39¢</b> EXPIRES MAR. 29	<b>GILLETTE TRAC II</b> TWIN BLADE CARTRIDGES Pack of 5 LIMIT 1 <b>79¢</b> EXPIRES MAR. 29	<b>KODACOLOR 126 FILM</b> 20-EXPOSURE DEVELOPED & PRINTED REGULAR PRICE WITH OUT COUPON—\$4.55 ONE ROLL PER COUPON COUPON MUST ACCOMPANY ORDER <b>3.18</b> EXPIRES MARCH 29
<b>210 N. MAIN</b> (next to Kroger's) PLYMOUTH, MICH. PHONE 453-6880	<b>Co-Pay For 3rd Party</b> Prescriptions <b>77¢</b>	<b>QUALICRAFT</b> PAIN RELIEVER 100 ct. Limit 1 <b>77¢</b>	



An intelligent witch says

## Casting spells works

Q. They tell me you are an intelligent, well-educated woman, and yet you believe in spell-casting. How can that be?

MONICA D., Birmingham

P.S. Can you send me a spell to make a certain man call me on the phone?

A. I like to think I'm fairly intelligent, and I do have a better than average education, and, yes, I do believe in spell casting.

What casting a spell usually amounts to is nothing more than the use of ritual and props, such as circles, dolls, candles and incantations to help you concentrate on the thing you want to happen. Once you create a strong enough visual image, you can project this thought to the mind of the other person. They act on it, producing the results you wanted.

Try these three little tests to prove to yourself how easy it is to send thoughts to others and make them react:

1. The circle test: Get behind someone who doesn't know you are watching him. Imagine a circle about the size of a quarter drawn on the back of his neck. When you can really see this circle, imagine a dot right in the center of it. Stare intently at this dot for a few seconds; that's all it will take.



The person will reach up and touch that spot because he will feel you looking there.

2. The stopping test: Choose a person you see walking down the street, preferably one who is walking alone. Stare at that person, and with all the mental energy you can muster, order him to stop. Shout at him with your mind, not your voice, and command him to STOP! He will stop and look all around, rather perplexed because he really doesn't know why he stopped walking. But you'll know: you made him do it.

3. The waking test: This test is the most surprising of all because it is one you work on a person whom you cannot even see. When some member of your family has gone to bed for the night and you know he is really sleeping, sit down in a different room, a place where you cannot see him. Picture him in your mind. Stare at that mental image you have of him and re-

peat his name over and over, mentally, not orally.

In a very few minutes, he will wake up and come out where you are, asking, "Did you call me? What do you want?" Your thoughts will penetrate his sleep and waken him.

After you have tried these little tests and proven to yourself how simple it is to direct thoughts to others, you will find it quite easy to picture a person going to the phone and dialing your number. Perhaps you may even wish to chant a little verse or incantation to enhance your mental image.

With proper intensity, you can send that picture to his mind so that he thinks it's his own idea and rings you up.

It really doesn't help with the phone bills, as you might think, however—at least not with my son. He always calls collect.

(You may write to Gundella at Box 434, Garden City, Mich. 48135. For a personal answer, please enclose a self-addressed stamped envelope.)

## SEMCOG moves on waste law

Southeast Michigan Council of Governments (SEMCOG) will ask Governor William Milliken to appoint Oakland County Public Works Director R.J. Alexander to the Resource Recovery Act Commission.

The nomination was made at SEMCOG's recent general assembly.

The 11-member commission will be responsible for developing a solid waste disposal plan for the state.

According to Michael Glusac, SEMCOG executive director, SEMCOG will conduct a two-day seminar in the spring for technicians and public officials to discuss the impact of the law.

THE RESOURCE Recovery Act was sponsored by Sen. Carl Pursell (R-Plymouth). Under the Department of Natural Resources, the act will establish a solid waste plan coupled with a recycling program to recover metals, glass and paper.

The commission will also function as a watchdog over pollution caused by waste disposal facilities and will demand that municipalities demonstrate "reasonable progress" in developing their own waste disposal plans.

Nine of the commission's members will be selected by Milliken with consent of the Senate. The other two members are the Department of Natural Resources director and the state treasurer.

UNDER THE law's provisions, the state solid waste plan must be developed within three years.

Thursday, March 27, 1975 THE OBSERVER & ECCENTRIC (R.W.G-12A)-5A

# Lee Lee Sures

STYLED FOR THE MAN WHO KNOWS FASHIONS



### LEE BROWNY KNITS

Double knit slacks and matching shirt jackets. The cut hails from the West in every detail. In comfort double knit of 100% dacron polyester. New spring colors.

JACKET **\$28<sup>50</sup> EA.**

SLACKS **\$15<sup>00</sup> PR.**



### DENIM TWILL LEISURE SUIT

The newest in double knit denim from Lee. Accented with red-orange stitching and pearl snaps. Constructed in a comfort blend of Dacron Polyester and Orlon Acrylic.

JACKET **\$32<sup>50</sup> EA.**

SLACKS **\$22<sup>50</sup> PR.**

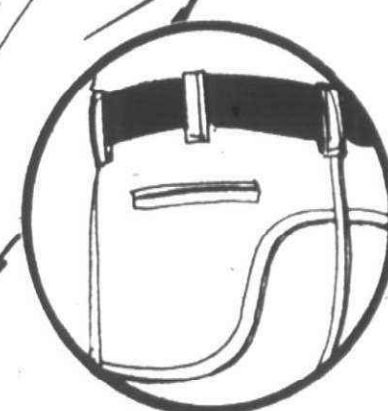

### LEE INNSBRUCK II

One of the great names in fashion. Stylish saddle seat slacks with matching waist length jacket. Lee Innsbrucker have the look a distinctive styling of a sure winner. In comfort double knit 100% Dacron Polyester pearl snaps. Choice of new spring colors.

JACKET **\$27<sup>50</sup> EA.**

SLACKS **\$18<sup>00</sup> PR.**

## COPPER RIVET

### SHOP

Monday thru Saturday  
10:00 a.m. 'til 10:00 p.m.  
Shop Sunday  
11:00 a.m. 'til 6:00 p.m.

45001 Ford Road at Canton Center Road

Workman's Insurance Agency, Inc.

Now you can protect yourself

## ALL 3 WAYS

If you: LIVE or DIE or are DISABLED, BROAD PROTECTION that helps take the guesswork out of your financial future . . .

Enjoy that secure feeling that comes from having Living Retirement Benefits along with maximum protection on your life.

Free — No Obligation ☐ YES I Am Interested In 3-Way Broad Protection LEARN HOW EASY IT IS TO GET NEW 3-WAY PROTECTION

Name \_\_\_\_\_ Age \_\_\_\_\_

Address \_\_\_\_\_ Shift Worked \_\_\_\_\_

City \_\_\_\_\_ State \_\_\_\_\_ Zip \_\_\_\_\_ Phone \_\_\_\_\_

FOLD

Business Reply Mail  
No Postage Necessary if Mailed in U.S.

Postage Will Be Paid By

First Class Permit No. 424 Southfield, Mich.

Workman's Insurance Agency, Inc.  
P.O. Box 141  
Southfield, Michigan 48075

Please Fold and Tape, Drop Postage Free

Sunbeam cuts the cost of looking good!

# \$3.00 Refund!

Purchase **MODEL 54-13 MIST-STICK** Curler/Styler and get a big \$3.00 Refund from Sunbeam



### SUNBEAM "MIST-STICK" ELEC. CURLER/STYLER

Now have beautiful hair fast without fuss. Add water, plug in and 5 minutes later you can mist curl, wave, make tendrils, tame stray locks, style-on the spot. Does it with all the gentle care of mist application and controlled heat. No rollers, clips or long waiting. Compact travel size.

Meijer Special Price!

# \$10<sup>77</sup>

GET ADDITIONAL \$3 SAVINGS FROM SUNBEAM WITH SUNBEAM COUPON BELOW—MAKING YOUR NET COST ONLY \$7.77!

### \$3.00 REFUND OFFER FORM

REDEEMABLE ONLY BY MAIL

Name \_\_\_\_\_ (please print)

Address \_\_\_\_\_

City \_\_\_\_\_

State \_\_\_\_\_ Zip \_\_\_\_\_

To receive your \$3.00 Refund from Sunbeam Corporation, buy any Sunbeam MIST-STICK curler/styler (Cat. Nos. 54-13, 54-28 or 54-44) from your local retailer. Complete this form and mail it, together with the carton end flap showing the Catalog No. plus dated sales receipt as proof of purchase. Mail to Styler Refund, P.O. Box 50389, Chicago, Illinois 60650.

TO QUALIFY FOR REFUND, PURCHASE MUST BE MADE BEFORE APRIL 15, 1975. Limit of one refund per family. Offer good only in U.S.A. Void where prohibited, taxed or restricted. Allow 30 days for payment.

**m**  
**MEIJER**  
thrifty acres  
Jewelry/Small Appl. Dept.





# The Stroller

## An old grad's memories of Biggie

By W. W. EDGAR

It is always interesting to sit with a group of old grads, especially the football heroes of another day, and listen to them reminiscing of their college days and the moments that have lived with them through the years.

The Stroller was given this privilege the other afternoon while enjoying lunch with Marv McFadden, co-captain of the 1951 Michigan State University football team, and now the personnel director at the Chevrolet Spring and Bumper plant in Livonia.

"I'll never forget our game with Notre Dame in 1951," he said, "and the job 'Biggie' Munn did in getting us ready to meet the Fighting Irish."

(It was ironic that the group didn't learn of Biggie's death until the lunch period ended. But for a few moments of kindly reminiscing Biggie lived again right there in the dining room.)

"We had been reaching a peak all week," Marv explained, "and the thought of meeting Frank Leahy and his Fighting Irish, then the national champions, had us all on edge."

"CAME SATURDAY and after we dressed quietly for the game Biggie walked to the end of the dressing room and locked the door."

The former Spartan grid captain's face took on a serious look as he recalled "the most emotional speech I ever heard."

"With the door locked, Biggie stood in front of us and very bluntly remarked, 'You fellows are a bunch of nobodys. Nobody knows you.'"

"Pointing his finger at us, Biggie went on, 'You nobodys—just think of your kind old mother at home—the woman who possibly has worked day and night, and made sacrifices, hoping that someday you would be somebody. Just think of her.'"

From the expression on his face one would think that Marv was back in that dressing room, getting ready for the game.

"Then Biggie continued: 'And think of your father, struggling and saving, and dreaming—yes, dreaming of the day when you would be somebody and he could be so proud of you.'"

"Just think of him," Biggie shouted, and then sent us on our way."

Here Marv smiled as the memory came back. "You should have seen us. We literally knocked the door down and looked like a bunch of wild men as we passed the Notre Dame players."

"NO TEAM COULD HAVE beaten us that afternoon. If you recall, Dick Panin, the young lad from Detroit Denby High School, ran almost the length of the field for an early touchdown and we never were headed. It was a great victory—and as we came back to the dressing room amid all of the excitement, Biggie took the center of the room and shouted, 'Now you are somebody.'"

## Plymouth library arrivals

R. Wright Campbell, "The Spy Who Sat and Waited." At the close of World War I, Wil Oerter is ordered to Scotland by German Intelligence to become a "sleeper"—a spy who sits and waits. For 20 years he follows his orders, fabricating a whole new identity for himself. Then the call comes from the fatherland. What can he do? He follows orders. As his loyalties split farther apart, he survives by performing his espionage activities almost by rote, without feeling and without questioning the consequences.

But finally he is faced with a terrible decision: The one act of espionage that will make him a German hero will mean the betrayal of his devoted wife and the violent death of his trusting friends. Can he follow orders? Should he perform his duty to the fatherland or to himself? This spy novel offers not only suspense, passion and plot, but also probing insight into the psychology of a spy—a look at a man caught in the impersonal master of international espionage.

Claude A. Frazier, M.D. "Coping with Food Allergy." "It is the purpose of this book," writes the author, "to make food allergy comprehensible and to demonstrate how, with a bit of effort, to avoid the unpleasant consequences of being allergic to food. Thus, I try to explain what food allergy is, how it works, what foods commonly cause what symptoms and the range of symptoms the allergic may suffer."

"I attempt to explain how all this may be avoided for young and old alike. And because this book is meant to be helpful, not only for the person who is allergic but also for the person responsible for someone who is allergic, I include recipes for allergy free menus."

"It was the most emotional experience I ever have had."

While in the reminiscing mood, we talked of other games in other places. McFadden recalled another incident that is now among his most cherished memories of his college football days.

It was the same year—1951—when the Spartans added the University of

Michigan to their list of victims and did it in rather easy fashion.

"We had been told time and time again" Marv confided, "about the 55-0 drubbing Michigan had handed State in Biggie's first game as State coach in 1947 and we often vowed that the day would come when we could get even."

"This seemed to be the day. We got away to two quick touchdowns and were just raring to go. But as the score piled up, Biggie started substituting until I was the only first stringer left on the field."

"As the game ended we were furious. We had hoped to pile up margin larger than 55 to 0."

"WHY DID YOU DO IT?" we demanded of Biggie when we returned to the dressing room. We wanted to square accounts and run up a score Michigan wouldn't forget. Why did you do it?"

"Biggie just stood there, with a broad smile, and answered very seriously:

"I didn't want to make an ass of myself like someone else I know."

That was Biggie Munn and Marv McFadden, like many others who played for him, have good reason never to forget "the old coach."

Is it any wonder that friendly chats with old grads are always so interesting?

**BLUE RIBBON**  
**GRADE A FRESH**  
**LARGE EGGS**  
DOZEN CTN. **66¢**

**MEADOWDALE ALL PURPOSE Shortening** 3 LB. CAN **\$1.09** SAVE 50¢

**WRIGLEY LOWERS THE PRICE OF SUGAR**  
PIONEER OR BIG CHIEF BEET **SUGAR 5 LB. BAG \$1.65**

**WRIGLEY'S DELICATESSEN SPECIALS**  
Fresh luncheon meats, cheeses, salads... Whether you're entertaining a party of 20 or just want a snack for yourself, our deli can save you time and money. Because it's all right there, ready to eat and delicious, only at our Sheldon Rd. Wrigley.

**This Weeks Feature**  
**Mustard**  
**POTATO SALAD**  
**BUY ONE POUND...AND GET ANOTHER POUND... FREE**

These pre-cooked links of choice pork and beef are rich in flavor and of top quality. A special purchase for Easter.

**SMOKED SAUSAGE** LB. **88¢** SAVE 41¢ LB.

A special purchase by Wrigley of Plymouth makes this Polish style sausage an outstanding value for Easter.

**POLISH KIELBASA** LB. **88¢** SAVE 41¢ LB.

Tiny, home-style Polish dumplings. Potato, Cheese, Kraut.

**PIEROGI** LB. **88¢** SAVE 11¢ LB.

Wrigley of Plymouth has made a special purchase of this Norwegian Baby Swiss. Mr. Deli will be pleased to slice any size chunk you wish.

**JARLSBERG** 1/2 LB. **99¢** SAVE 39¢ 1/2 LB.

Italian-style dry cured ham. A special treat for Easter.

**PROSCIUTO** 1/2 LB. **75¢** SAVE 24¢ 1/2 LB.

**DELI ITEMS AVAILABLE ONLY AT SHELDON ROAD WRIGLEY**

**STORE WIDE Easter**

**A Refreshing Drink or For Basting Your Easter Ham**  
**Vernors** 28-OZ. NO RETURN BOTTLES **3 99¢** SAVE 57¢ ON 3

**MEADOWDALE FRESH POTATO CHIPS** 10-OZ. PKG. **55¢**

**Baked Goods**  
CAMELOT QUALITY FRESH  
**Brown & Serve Rolls** 12-CT PKGS. **2 88¢** SAVE 21¢ 2

**IN-STORE LIQUOR DEPT.**  
A self-service liquor department as close as your neighborhood Wrigley Supermarket! We have a wide variety of whiskey, scotch, gin, vodka, cordials, and liqueurs, which can be purchased right along with your regular grocery order. Or, if you need that extra "fifth" for an impromptu party, you can run in and make your selection, and have your liquor order rung up on the Liquor Department's Express Check-Out. For your shopping convenience, liquor purchases may be made from 7 A.M. thru 11 P.M. Monday thru Saturday. No liquor sales on Sunday.

**FRESH FROZEN MEADOWDALE Vegetable Sale**

- Broccoli Spears... SAVE 2¢
- Cauliflower... SAVE 8¢
- Brussel Sprouts... SAVE 8¢
- Peas... SAVE 2¢
- Cut Corn... SAVE 8¢
- Chopped Spinach... SAVE 8¢
- Green Beans... SAVE 8¢
- Mixed Vegetables... SAVE 2¢
- Shoestring Potatoes... SAVE 2¢
- Leaf Spinach... SAVE 8¢
- Peas & Carrots... SAVE 2¢

**3 8-OZ. PKGS. \$1.00** SAVE UP TO 8¢

**4 10-OZ. PKGS. \$1.00** SAVE UP TO 8¢ EACH

**FRESH FROZEN**  
Pet Dessert Whip Topping... 44¢ SAVE 5¢  
Simple Simon Apple Pie... 89¢ SAVE 20¢  
Birdseye Orange Plus... 49¢ SAVE 14¢  
Vanilla, Choc., Strawberry, Neop... 99¢ SAVE 30¢  
Camelot Ice Cream... 99¢ SAVE 30¢

**Dairy Products**  
CAMELOT DAIRY FRESH  
**Half & Half** QUART CARTON **48¢** SAVE 21¢

**Whipping Cream** PINT **33¢** SAVE 16¢ CAMELOT FRESH

**Sour Cream** PINT **59¢** SAVE 16¢ CAMELOT FRESH

**Vanilla Horseradish** 5-OZ. JAR **24¢** SAVE 16¢ CAMELOT FRESH

**Crescent Rolls** 7-1/2 OZ. **49¢** SAVE 16¢ CAMELOT FRESH

**Wrigley brings you... Jet Fresh from the Holy Land**  
**Easter Lilies \$1.99**  
AVAILABLE IN 3-5 BLOOM STEMS  
Magnificent cut lilies with radiant green stems and delicate white blooms that will last for days. Grown in the Holy Land especially for Easter and rushed by Jet...just for you. Available at most Metro-Detroit Wrigley Stores... while supplies last.

OUR STORES CONVENIENTLY LOCATED AT:

• Sheldon Rd. & Ann Arbor Rd.  
**Open 24 Hours**  
for your Shopping Convenience  
Sunday 8 A.M. to Midnight

• Ann Arbor Rd. & Haggerty  
Daily 8 A.M. to Midnight  
Sunday 9 A.M. to 9 P.M.



# Village of Plymouth was 'Mudville' until 1908

(Part I)

For the first 46 years there were no sidewalks and no paved roads in Plymouth. In the spring and fall of each year, when the rains came, parts of Main Street were approached with caution by wagon drivers wary of mud-traps.

The first wooden sidewalk made its appearance in 1872. Fittingly, it was installed in front of the home of E. J. Penniman, one of Plymouth's Big Five. The Big Five—Penniman, George Starkweather, and three brothers, Siron, Josiah and Cassius Kellogg—then owned most of the land in

Plymouth. Penniman was president of Plymouth's first bank, the First National, whose offices were in the rear of Roswell Root's Drug Store on Main Street.

The Penniman home was on Sutton (later Penniman) near the corner of Church Street, where the Catholic manse is now located. Eventually, the boardwalk was extended from Penniman's home along the north side of Sutton to Conner's Hardware store on the corner of Main Street. In a short time, wooden walks sprang up on all main thoroughfares in the village. Boardwalks kept Plymouth pedestri-



PLYMOUTH—PAST AND PRESENT by Sam Hudson

ans out of the dust and mud for almost two decades. In the early 1880s, however, the walks began to succumb to the ravages of the Michigan climate. Women tore their long dresses on projecting nails, and men stubbed their toes on warped boards.

CEMENT CAME to Plymouth about 1891. Charlie Bennett, who was born in Plymouth in 1863, and who wrote an interesting account of the community as it was when he was a boy, said that L.C. Hough & Son, who ran the Plymouth Elevator (now McLaren's) bought some of the first cement to come into the United States from Germany.

L.C. Hough, W.O. Allen, T.C. Sherwood and E.C. Leach, all of whom lived along the western side of North Main Street, installed the first concrete sidewalks in Plymouth. Ed Hough, son of L.C., told Bennett that

the cost to build the walks was 25 cents a square foot. They lasted more than 50 years.

Road paving in Plymouth followed paving of sidewalks by almost two decades. The need was obviously there long before action was taken. Charlie Bennett said the worst mud-holes on Main Street were at the corner of Main and Penniman, and in front of 173 North Main, near Central Middle School. At the latter, Bennett saw two horses and a farm wagon stuck in the mire until help arrived. He said the scene was not unusual.

THERE HAD BEEN pavement, of

sorts, on part of North Main from 1850 to 1872, when plank roads ran from Plymouth to Detroit and to Northville.

The plank road movement had gained impetus when one of its ardent supporters, Governor Epaphroditus Ransom, signed a law in 1848, granting charters to private companies to build and operate the wooden roads. One Michigan historian attributes "the plank road craze" to the abundant timber in the state and claims that preoccupation with plank roads retarded the building of railroads in Michigan.

The 1848 law stipulated that the plank road had to be a minimum of 16 feet wide, eight feet of which was to be built of three inch planks. The planks were nailed to heavy stringers or sometimes laid directly on the ground.

The private corporations, awarded charters, established toll gates where fees were collected from those who used the road. The rate was one cent a mile for a one horse vehicle and two cents for a two-horse wagon.

THE PLANK ROAD in Plymouth was chartered by a man named Otis on May 5, 1850. An 1860 map shows the planks ran from Church Street along Main to Mill Street, then down Plymouth Road to Detroit, and up Mill Street to Northville.

The Plymouth toll gate was on North Main Street, corner of Mill. Although the 1848 law stipulated that oak planks be used, Charlie Bennett said the surface of the Plymouth road as far as Grand River was made of soft pine logs. At Grand River, the road merged with a two-lane plank road going into Detroit.

Karl Starkweather told me that only the right half of Plymouth Road was covered with wood. That was for use by the heavily-laden wagons going to market. The wagons moving back to Plymouth, considerably lighter after the produce had been sold, were expected to use the dirt portion of the road.

No toll was exacted for the home-bound trip.

ALVA G. PECK, when he was 80, told Karl Starkweather in 1927 that toll gate 1 was on Plymouth Road two miles west of Grand River. Gate 2 was on top of the hill east of the River Rouge. Gate 3 was one mile east of "Rough and Ready corners." Gate 4 was the one at the intersection of Main and Mill in Plymouth. A stone marker has been placed near the site by the D.A.R.

The gatekeeper in Plymouth, J.J. Covert, collected fees from farmers headed to the Detroit market. As time went on those who used the road complained about paying the fee, saying that the wooden planks were not kept in good condition. Warping made the roadbed uneven. Rotted wood was dangerous for the horses. Some farmers began to "run" the gates when the gatekeeper was not alert.

(Part II: The reason why some residents resisted the paving of Main Street in 1908).

## SALE OF Foods

We're working harder than ever to save you Money.

HICKORY SMOKED FLAVORED

### Smoked HAMs

SHANK PORTION

# 68¢

WATER ADDED FOR CURING PURPOSES

**EASTER HOURS**  
REGULAR STORE HOURS  
THRU SATURDAY  
Wrigley's will be open  
**EASTER SUNDAY**  
9 a.m. - 2 p.m.



WHOLE OR BUTT PORTION  
**Smoked Hams**  
**78¢** SAVE 20¢ LB.

FREE PARSLEY FOR YOUR EASTER GARNISH

*Easter*  
**CANDY SPECIAL**

**SAVE 30¢**  
PALMER SOLID  
**CHOCOLATE EGGS**  
1-LB. PKG. **\$1.29**

**SAVE 12¢**  
CHOCOLATE MARSHMALLOW  
**BRACH EGG CRATES**  
475-OZ. CTN. **57¢**

BUTCHER BLOCK QUALITY FRESH PAC 100% ALL BEEF

### Hamburger

*It's fresh when you buy it, and it stays fresh... longer... at home!*  
The flavor is locked in, and it stays that way till you're ready to use it. The flavor of this hamburger is as good or better than any you've ever had. We're so sure that you'll like it, that we back it with a 100% Money-Back If Not Satisfied Guaranteed.

# 59¢

CONVENIENTLY PACKED IN 3 AND 5 POUND ROLLS  
**SAVE 10¢ LB.**

HICKORY SMOKED DELICIOUS

## SEMI-BONELESS WHOLE HAM

# 95¢

lb.

CHECKERBOARD FARMS  
**BELTSVILLE HONEYSUCKLE TURKEYS**  
7 TO 9 LB. AVG.  
**59¢** SAVE 10¢ LB.



the **corner bake shop**

Baked goods so fresh you'll swear they're right out of the ovens. And they are, because we bake all our delicious "corner bake shop" goods right in the store.

FOR EASTER... FILLED WITH RAISINS

**BUNNY COFFEE CAKES**  
**\$1.19** EACH

DELICIOUS EATING... IN THE TRADITIONAL WAY... FRESH

**HOT CROSS BUNS**  
6-CT. PKG. **79¢**

*Easter* **Sausage Sale**  
**SAVE 10¢ LB.**  
ECKRICH TASTY  
**Polish Kielbasa** **\$1.49**  
**SAVE 10¢ LB.**  
GAMMS OR PESCHKE FRESH MADE  
**Polish Kielbasa** **\$1.39** LB.

WRIGLEY'S LOW, LOW PRICE ONLY...

AUSTRALIAN FRESH FROZEN GOVERNMENT INSPECTED

## Leg O' Lamb

WHOLE OR LOIN HALF

# 89¢

lb.

FRESH FROZEN AUSTRALIAN Lamb Shoulder Roast **59¢** LB.

fresh from Green Market Street.....

FRESH CALIFORNIA "SEEDLESS" NAVEL

## Oranges

# 10¢

88 COUNT SIZE

Tree-Ripe: Eat Oranges every day for goodness and vitality. Only 70 calories in a medium sized orange

GARDEN FRESH  
**Sno-White Mushrooms** **69¢**  
**RED RIPE Fresh Cherry Tomatoes** **49¢**

DELICIOUS FOR DINNER  
**Fresh Cole Slaw** **29¢**  
**WASHINGTON STATE Golden Delicious Apples** **33¢**

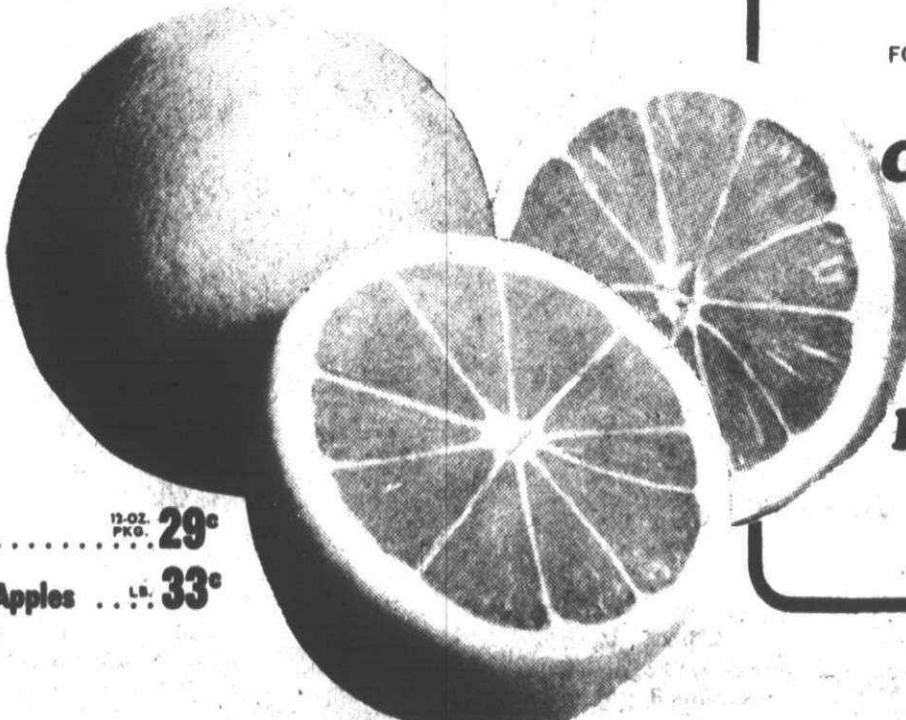

## Junior Cage tourney results

**Boys "B" LEAGUE**  
First Round  
Mustangs 36, Cougars 25; Celtics 37, Chargers 26; 76ers 44, Lakers 34; Trojans 35, Rocks 33.  
SECOND ROUND  
Celtics 36, Mustangs 28; 76ers 40, Trojans 23.  
FINALS  
\*76ers 51, Celtics 24.  
**BOYS "A" LEAGUE**  
FIRST ROUND  
Mustangs 44, Bulls 41; Knicks 41, Cougars 39; Celtics 46, Pistons 40; Sonics 58, Warriors 48.  
SECOND ROUND  
Sonics 53, Celtics 39; Mustangs 42, Knicks 30.  
FINALS  
\*Sonics 56, Mustangs 43.  
**BOYS "AA" LEAGUE**  
FIRST ROUND  
Hoosiers 56, Hawkeyes 53; Buckeyes 38, Badgers 33.  
FINALS  
Hoosiers 41, \*Buckeyes 59.  
**GIRLS "B" LEAGUE**  
FIRST ROUND  
Royals 37, Warriors 25; Sonics 43, Chargers 31.  
FINALS  
\*Sonics 39, Royals 24.  
**GIRLS "A" LEAGUE**  
FIRST ROUND  
Stars 32, Angels 29; Blues 12, Nets 8.  
FINALS  
\*Stars 35, Blues 15.  
**BANQUET SCHEDULE**  
"AA", "A", "A" GIRLS Tuesday, April 1, 6:30 p.m. Canton High School.  
"B", "C", "B" GIRLS, Saturday, April 5, noon, Canton High School.



Why Pay More! Why Pay More! Why Pay More! Why Pay More! Why Pay More! Why Pay More! Why Pay More!

**PRICES GOOD  
MAR. 26 THRU  
SAT. MAR. 29  
1975**



# EASTER



**MEIJER THRIFTY ACRES WILL BE CLOSED**



Why Pay More!

**2 & 3  
BLOOM  
LILLIES**

WHILE 1000 LAST!

**\$1.29**  
EA.

Garden Center



**DRESSY  
BESSY**

-OR-

**DAPPER DAN**

The large size Dolls by Playskool.

OUR REG. \$5.96

**\$3.96**  
EA.

Toy Dept.

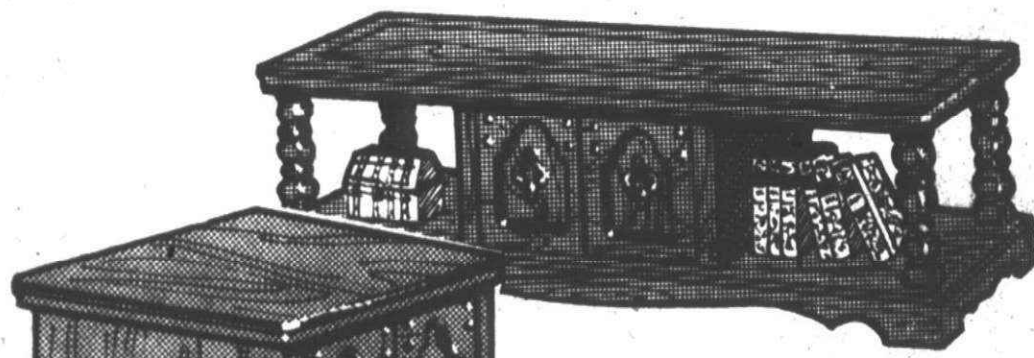
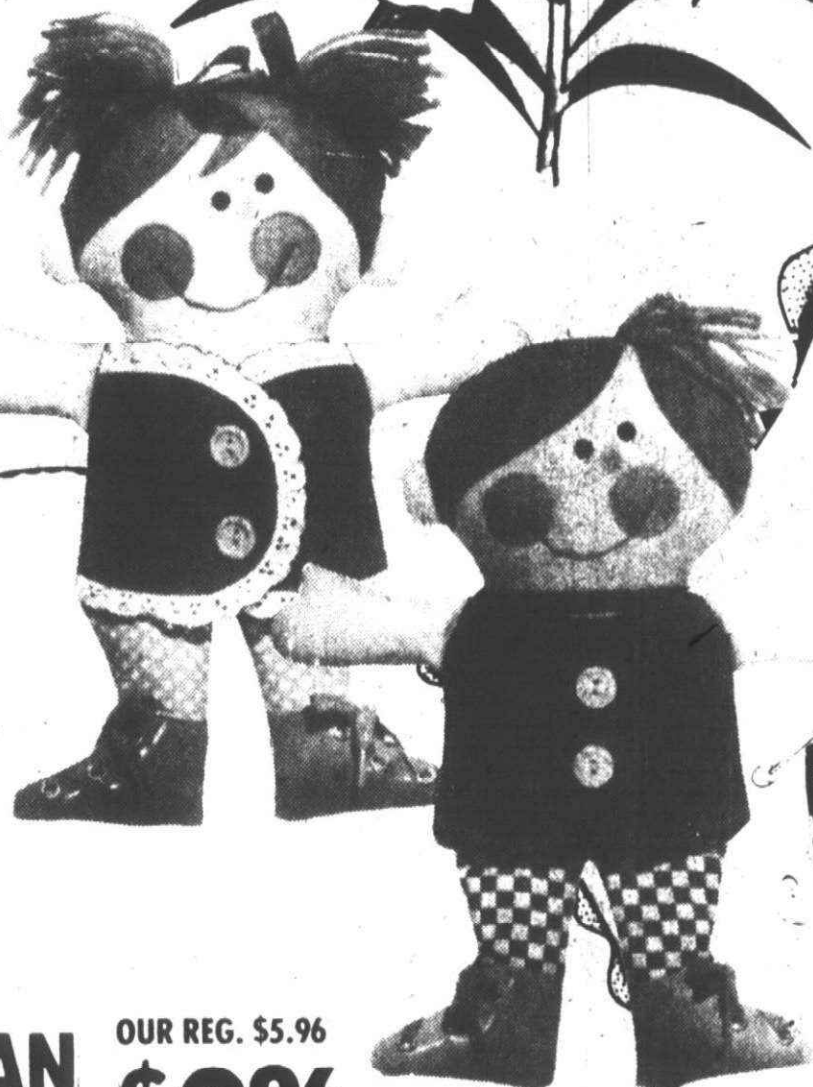

**OCCASIONAL TABLES  
BY LEA**

Beautiful tables available in three selections. Your choice Cocktail Table, Hexagon or Lamp Table.

OUR REG. \$69.95

**\$58.00**  
EA.

Home Improvement

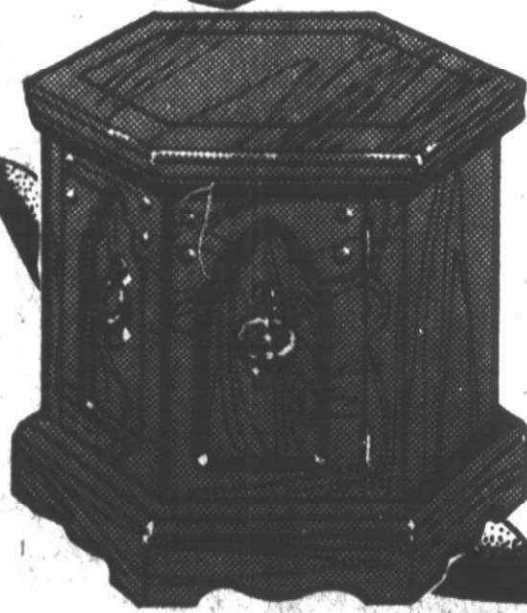

**FISHER PRICE  
MOLLY MOO  
COW**  
One of Fisher Prices most popular toys

**YOUR  
CHOICE**

**FISHER PRICE  
PLAY FAMILY  
ANIMAL CIRCUS**  
A very exciting toy for any youngster

Toy Dept. **\$3.88** EA. Toy Dept.

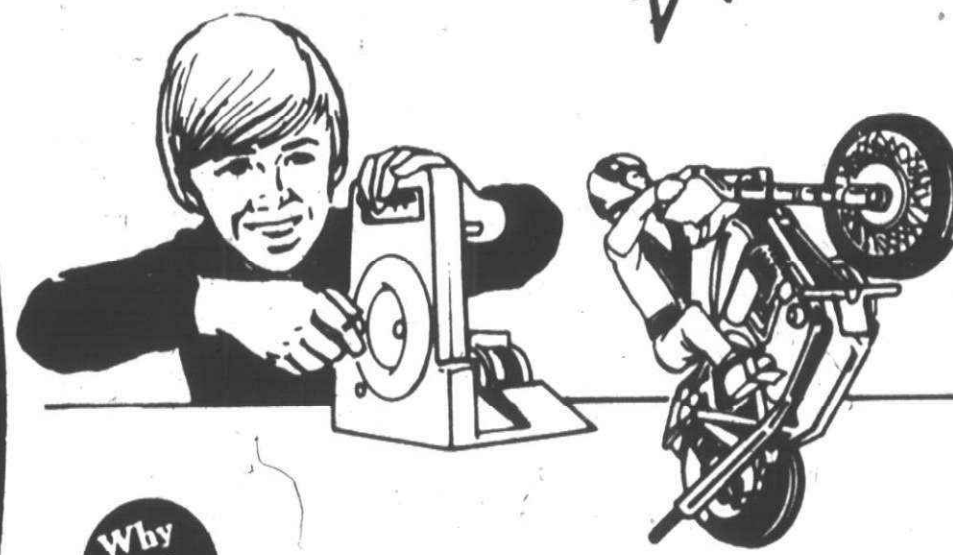

Why Pay More!

**KING OF THE  
STUNTMEN  
EVEL  
KNIEVEL™  
STUNT CYCLE**

By Ideal, The world's greatest dare devil

**\$8.96**  
EA.

Toy Dept.

**LIKE IT? BUY IT WITH—**

Anything in the store except food and Super Market Items!

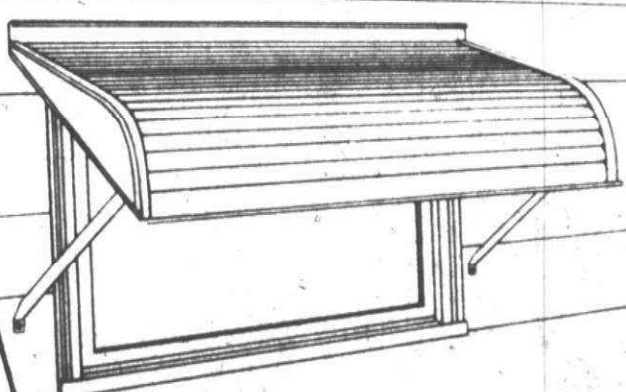

**48" AWNING & DOOR  
CANOPY**

All steel construction. Completely adjustable slope for use with Door on Windows. White baked Enamel finish reflects sun's heat. 26" x 48"

**SHADY  
SIDE**

OUR REG. \$10.88

**\$7.49**  
EA.

Home Improvement Dept.

**MEIJER THRIFTY ACRES — 45001 FORD RD. AT CANTON CENTER RD.**

SHOP MONDAY THRU SATURDAY 8 A.M. TO 10:30 P.M. — SUNDAY 9 A.M. TO 7 P.M.

MEIJER RESERVES THE RIGHT TO LIMIT SALES ACCORDING TO SPECIFIED LIMITS. NO SALES TO DEALERS, INSTITUTIONS OR DISTRIBUTORS.



More! Why Pay More! Why Pay More! Why Pay More! Why Pay More! Why Pay More! Why Pay More!

# PARADE SALE



EASTER SUNDAY MAR. 30, 1975

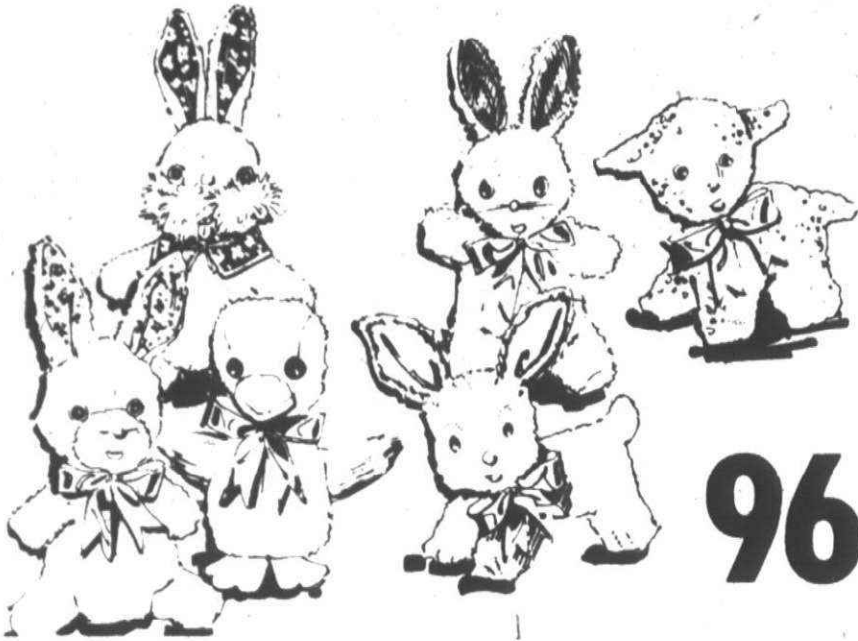

## EASTER PLUSH ANIMALS

A soft and cuddly selection of Easter plush animals. Choose from a small bunny to a large thumper.

96¢ TO \$12.96

FOOD CLUB

## BUTTER SOLIDS

Why Pay More!

16 oz. wt. pkg. (1 lb.)

49¢ WITH COUPON  
With \$5.00 purchase

FROZEN FRESH LIKE

## GOLDEN CUT CORN OR GARDEN PEAS

24 oz. wt. pkg.

47¢ EA.

## KODAK INSTAMATIC X-15 COLOR OUTFIT

Easy and economical! Lowest priced Kodak camera for flash pictures without flash batteries. In ready-to-shoot outfit including Kodak color film, magicube wrist strap and manual.

\$12.88 EA.

OUR REG. \$14.88

Photo Dept.

## LADIES' LETTUCE EDGE 100% POLYESTER SCARFS

Choose from solids or prints in 11" x 48" size.

97¢ EA.

OUR REG. \$1.57

## GIRLS' KNEE SOCKS

100% nylon-opaque. In assorted colors. Sizes 6-8 1/2 and 9-11.

3 PAIR \$1.00

Girls' Dept.



## CLAIROL NICE 'N EASY EASY HAIR COLOR

Choice of assorted shades. LIMIT 1 PLEASE.

OUR REG. \$1.14

89¢ EA. WITH COUPON  
SAVE 25¢

Health and Beauty Aids

30¢ COUPON SAVE 30¢ with this coupon toward the purchase of:

FOOD CLUB BUTTER SOLIDS 16 oz. wt. pkg. (1 lb.) 49¢ WITH COUPON With \$5.00 purchase

Good for Wednesday, March 26 thru Saturday, March 29, 1975

Coupon limited to one per item and per person. DEPT Meijer THRIFTY ACRES 419

25¢ COUPON SAVE 25¢ with this coupon toward the purchase of:

NICE 'N EASY HAIR COLOR 89¢ WITH COUPON

OUR REG. \$1.14

GOOD Wednesday, March 26 thru Saturday, March 29, 1975

Coupon limited to one per item and per person. DEPT Meijer THRIFTY ACRES 440

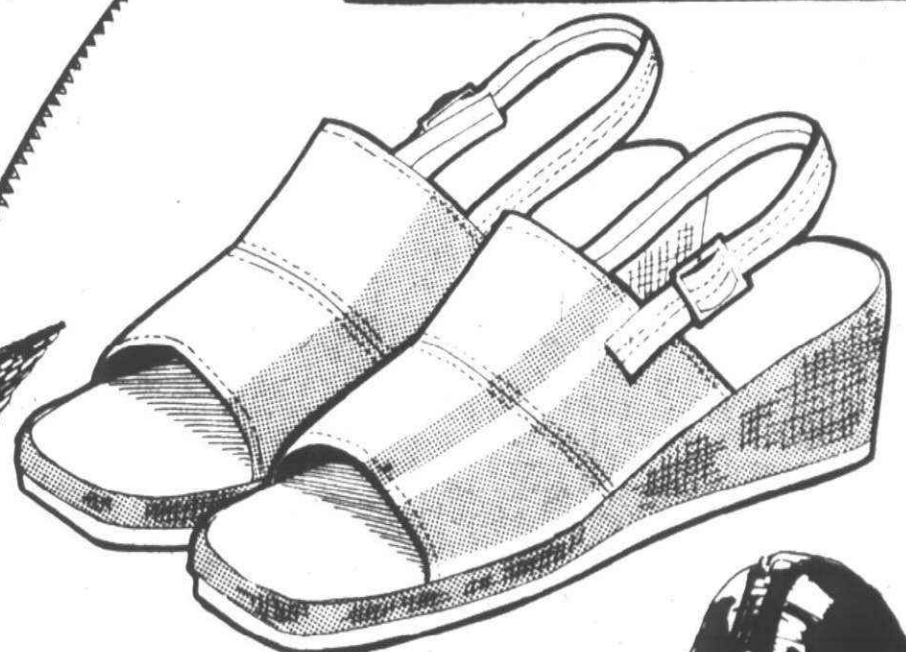

## LADIES' SLING WEDGE SANDALS

Burlap covered wedge sandal in soft supple polyurethane. Parfait colors, royal, doe, or white. Sizes 6-10.

OUR REG. \$4.94

\$3.94 PR.

Shoe Dept.

## A SPECIAL GROUP OF LADIES' LONG SLEEVE BLOUSES

Assorted styles and fabric. Sizes 32 to 38.

OUR REG. \$5.87 to \$5.97

\$5.00 ea.

Ladies' Dept.



Not exactly as pictured

CHARGE ANYTHING IN THE STORE EXCEPT FOOD, LIQUOR AND SUPERMARKET ITEMS



YOU DON'T NEED CASH! USE EITHER OF THESE CONVENIENT CREDIT CARDS!





# Glenn students create model United Nations

By MARILYN FITCHETT

**WESTLAND**—You need not travel in international circles to enter into an argument about the relevancy of the United Nations; you only have to travel to John Glenn High School.

At Glenn, members of an advanced debate and English class have wrapped up two months of study on the United Nations which was topped off by participating in a five-day model United Nations Assembly in Ann Arbor.

The 14 students acted as delegates to Kenya and New Zealand. The model assembly called for students to vote on issues as they wished, without regard as to how the country they represented might have voted on the issue.

AS MEMBERS of the Kenya delegation, some students saw the UN's power as being in the hands of the so-called third world powers, which they believe are anti-United States.

"The third world powers vote as a bloc and have all the power," Richard Taracks said. "They run the whole show. The United States should get out of the UN."

His opinion was refuted by other members of the delegation.

According to Jim Colwell, peace can only be obtained through understanding, and the UN is the only place where world problems can be discussed.

Ray Stickney, who headed the Kenya delegation, said dissolving the UN would not be feasible.

"We've got too much money tied up in the UN. And the UN proved, in

Korea that it can do the job. Now we're facing other crises in the Mideast and with the energy crisis.

"Where else can we go to start to solve the problems?"

John Etherington, who headed the New Zealand delegation, contended that too much dependency is put on the United States, but he was against withdrawing from the UN.

"Most of the financial burden is carried by the United States," he said. "We should be trying to achieve more equality by trying to convince countries like Russia of the advantages of supporting the UN."

Jeff Stratton saw the veto power of the five Security Council countries as defeating the purpose of the conclave.

"The bigger countries should be equal to the smaller ones," he said. "But I don't think they will go along with the idea of equality."

"The countries have to learn to be able to bargain without getting up and walking out. But the trouble is that the countries are too stubborn to listen."

AFTER MEETING in committee, the delegations voted on such issues as expelling South Africa from the United Nations, establishment of a Palestinian state with Jerusalem as an international city, and a women's rights proposal.

New Zealand abstained on the women's rights and South African issues, and voted against the establishment of a Palestinian state.

Kenya voted for South African expulsion and for the Palestinian state but voted against the women's rights

issue. The students said they preferred voting on their own rather than following the voting patterns of the countries they represented.

"We voted the way we thought we needed to vote after doing the research," Ray Stickney said. "If we would have had to follow patterns, it would have been like feeding us through computer. It would have been like reading a script."

Desiree Carter summed up the feelings of the group by saying: "We didn't know that much about the UN—how it performed and what procedure was needed. Even if some of us didn't get a chance to voice an opinion, we really learned a lot."

Copies of the results of the assembly will be sent to the U.S. House of Representatives and the United Nations.

The trip was partially financed by the school district. The group also raised part of its funds by selling popcorn and clothing patches.

Arrangements were made through speech teachers Pat Nalley and Bruce Calhoun and principal Frank Higgins. World affairs teacher Don Pasche briefed the students on international affairs.

Other students who attended the session were Bill Spratt, Criss Broch, Ken Perkins, Debra Cheney, Maia Bergman, Randy Blausey, Craig Justice and Debra Anderson.



USING A NEWSPAPER to catch up on world affairs, John Glenn students who attended a model United Nations assembly make mental notes of what policies foreign countries are

following. (Top row, from left) Ray Stickney, Jeff Stratton and Richard Taracks. Bottom row, Desiree Carter, Jim Colwell and John Etherington. (Staff photo by Marilyn Fitchett)

## CHARTER TOWNSHIP OF CANTON Board Proceedings

### Section 4.24 Signs

#### a) Signs General

##### 1. Measurement of Area of Sign

The entire area within a circle, triangle or parallelogram enclosing the extreme limits of writing, representation, emblem, or any figure of similar character, together with any frame or other material or color forming an integral part of the display or used to differentiate such sign from the background against which it is placed, excluding necessary supports or uprights on which sign is placed but including any sign tower.

Where a sign has two or more faces, the area of all faces shall be included in determining the area of the sign, except that which two such faces are placed back to back and are at no point more than two (2) feet from one another the area of the sign shall be taken as the area of one face if the two faces are of equal area, or as the area of the larger face if the two faces are of unequal area.

##### 2. Permit Required

Except as otherwise provided in this section, it shall be unlawful for any person to erect, alter, relocate or maintain within the Township of Canton any sign or advertising structure, without first obtaining a permit from the Township Building Inspector. A sign not expressly permitted by Section 4.24 is prohibited.

(i) The Township Building Inspector shall provide application forms and may require of the applicant such information and descriptive material, plans or drawings so as to determine compliance with this and other applicable ordinances of Canton Township.

(ii) A permit fee shall be paid to the Township of Canton at the time the permit is applied for, according to a fee schedule adopted by the Township Board.

(iii) The provisions of this section shall not apply to the normal servicing, changing of an existing sign, message, nor to the cleaning of a sign, the changing of advertising on a sign specifically designated for periodic change of message without a change in structure such as a billboard, bulletin board of similar type of sign.

(iiii) Any sign that is moved to another location either on the same or to another premises, shall be considered a new sign and a permit shall be required for any work performed in connection therewith when required by this Ordinance.

(v) As an additional condition precedent to obtaining a permit the contractor, at his expense, shall provide and keep in force during the entire year, comprehensive general liability insurance in the minimum limits of liability insurance to bodily injury of one hundred thousand dollars for each person and three hundred thousand dollars for each occurrence; and in respect to property damage, fifty thousand dollars for each accident. Said policy of insurance shall be conditioned to hold the Township of Canton harmless of every damage of whatsoever nature, whether to persons or property, for which the Township may be held liable by reason of, or which is occasioned, by the doing of an act or the exercise of the privilege for which the permit was granted.

##### (vi) Abandoned Signs

(a) Deposit at time of application. The applicant shall deposit with the Township cash, as established by the Township Board the amount of which shall be sufficient to cover the cost of removing a temporary sign.

(b) The deposit will be retained by the Township throughout the life of the temporary sign and will be returned to the owner as soon as possible after the sign has been completely removed from the premises at the owner's expense.

(c) If the business or activity to which the sign pertains appears to be abandoned, the Township Building Inspector or Ordinance Officer shall exercise all reasonable means at his disposal to determine whether abandonment actually has occurred. If, after completion of his investigation, he determines that the business or activity has been abandoned for a period of ninety (90) days or more, the deposit will be considered forfeited and the Township will undertake to remove and dispose of the sign.

##### 3. Material Requirements

Materials of construction for signs and sign structures shall be of quality and grade as specified by the Canton Township Building Code.

(a) Underground Wiring: Where illumination is desired, underground wiring shall be required for all signs not attached to a building.

(b) Hours of illumination: External signs may not be illuminated between the hours of 11:00 P.M. and 7:00 A.M. except those pertaining to a business open during these hours.

(c) Illumination of signs shall be directed or shaded so as not to interfere with the vision of persons on the adjacent highways or adjacent properties. Such determination shall be made by the Building Department.

##### 4. Nonconforming Signs

(i) It is the intent of this section to recognize that the eventual elimination as expeditiously as is reasonable, of existing signs that are not in conformity with the provisions of this Ordinance, is as much a subject of health, safety and welfare as is the prohibition of new signs that would violate the provisions of this Ordinance. It is also the intent of this Section that any elimination of nonconforming signs shall be effected so as to avoid any unreasonable invasion of established private property rights.

##### (ii) No nonconforming Signs:

(a) Shall be changed to another nonconforming sign;

(b) Shall have any changes made in the words or symbols used or the message displayed on the sign unless the sign is designed for periodic change of message;

(c) Shall be structurally altered so as to prolong the life of the sign or so as to change the shape, size, type or design of the sign;

(d) Shall have the face or faces changed when such sign is not of a type of construction to permit such a complete change of face;

(e) Shall be re-established after the activity, business or usage to which it relates has been discontinued for ninety (90) days or longer; and

(f) Shall be re-established after damage or destruction if the estimated expense of reconstruction exceeds fifty (50%) percent of the appraised replacement cost as determined by the Administrator.

##### 5. Signs Permitted in All Zoning Districts

The following signs are permitted in all zoning districts where the principal permitted use to which they are related is a permitted use in that district.

(i) Signs permitted and not requiring a sign permit:

(a) House numbers, name plates (apartments and professional) identifying the occupant or address of a parcel of land and not exceeding two (2) square feet in area.

(b) Memorial signs or tablets, names of buildings and date of erection, when cut into any masonry surface or when constructed of bronze or other incombustible material.

(c) Signs painted on or permanently attached to motor vehicles which are legally licensed and primarily used upon the highways for the transporting of persons, goods or equipment; provided that no such vehicle displaying a sign may be parked within the required setback of any business for the purpose of advertising any product or service of that business.

(d) Flags bearing the official design of a nation, state, municipality, educational institution, or noncommercial organization.

(e) Traffic or other municipal signs such as the following: legal notices, railroad crossing, danger and other emergency signs as may be approved by the Township Board.

(f) Community special event signs approved by the Township Board.

(g) Theatre-hotel marquee advertising, provided that said advertising is wholly contained within the basic marquee face.

(h) Gasoline service stations only may display the following special signs which are deemed customary and necessary to their respective businesses:

-- Customary lettering or other insignia on a gasoline pump consisting of the brand of gasoline sold, lead warning sign, and any other sign required by law and not exceeding a total of three (3) square feet on each pump.

-- A single non-illuminated double-faced sign per gasoline pump island, each of which shall not exceed four (4) square feet in area, may be placed on a gasoline pump island; said sign may extend a maximum of two (2) feet above the pumps.

(i) Signs not exceeding two (2) square feet which contain only noncommercial messages including designation of rest rooms, telephone locations and direction of door openings.

(j) Signs, non-illuminated, advertising land or buildings for rent, lease and/or sale when located on the land or building intended to be rented, leased, and/or sold and not exceeding five (5) square feet in area. Signs indicating that land or buildings have been sold are limited to thirty (30) days before being removed from premises.

(k) Institutional use bulletin board, non-illuminated, not exceeding eighteen (18) square feet in area or an overall height of six (6) feet, for churches, schools or public buildings or uses.

(l) Political signs permitted only in Residential districts. See Section 4.24 (b), (i), and (ii).

(ii) Signs permitted and requiring a sign permit:

(a) Institutional bulletin boards subject to the area, height and placement regulations for ground-pole or wall signs.

(b) Private traffic control signs which conform to the requirements of the Michigan Manual of Uniform Traffic Control Devices published in accordance with Section 608 of Public Act 300 of 1949, as amended.

(c) Freestanding Ground Signs:

Signs pertaining to a real estate development designed to promote the sale of lots or buildings within a subdivision located within the Township, may be permitted on a temporary basis in any use district, but shall be located upon such land that is part of the subdivision or property being advertised for sale and shall be subject to the requirements and conditions of all applicable codes and ordinances of the Township, as approved by the Building Inspector, and a temporary permit issued. Such non-accessory signs shall not exceed one hundred and twenty (120) square feet in size nor an overall height of twelve (12) feet. Placement shall comply with the building setback requirements. A sign indicating a model dwelling unit's name may be permitted within the front yard setback provided the sign does not exceed two (2) square feet. Residential real estate subdivisions may be allowed two (2) directional signs within the Township by the Board of Zoning Appeals provided such signs are no larger than twenty (20) square feet and are located in such a manner as not to create a traffic hazard are not injurious to the surrounding neighborhood and are not contrary with the spirit and purpose of this Ordinance.

Setback Requirements:

All ground signs shall be setback, 2/3 of the distance required for building setback. A one hundred (\$100.00) dollar deposit for each temporary sign to insure proper maintenance and removal shall be made to the Township to be reimbursed, minus administrative and inspection fee, as established by the Township Board, upon removal of this temporary sign.

##### 6. Signs Prohibited in All Zoning Districts:

(i) The following signs shall not be permitted, erected, or maintained in any zoning district.

(a) Signs which incorporate in any manner any flashing or moving lights other than for the conveyance of non-commercial information which requires periodic change.

(b) Banners, pennants, spinners and streamers.

(c) String lights used in connection with commercial premises for commercial purposes, other than holiday decorations. Christmas tree lots and other temporary uses may provide string lights, not to exceed five (5) weeks in any calendar year, upon receiving a permit and being inspected by the Electrical Department.

(d) Any sign which has any visible moving part, visible revolving parts or visible mechanical movement of any description or other apparent visible movement achieved by electrical, electronic or mechanical means, including intermittent electrical pulsations or by action or normal wind currents, other than for the conveyance of noncommercial information which requires periodic changes.

(e) Any sign or sign structures which (a) is structurally unsafe, or (b) constitutes a hazard to safety or health by reason of inadequate design or fabrication, mounting, maintenance, dilapidation or abandonment, or (c) is not kept in good repair, or (d) is capable of causing electrical shocks to persons likely to come in contact with it.

(f) Any sign which by reason of its size, location, content, coloring or manner of illumination, constitutes a traffic hazard or a detriment to traffic safety by obstruction of vision of drivers, or by obstructing or detracting from the visibility of any traffic sign or control device on public streets and roads.

(g) Any sign which obstructs free ingress to or egress from a required door, window, fire escape or other required exit way.

(h) Signs which make use of words such as "Stop," "Look," "Danger," or any other words, phrases, symbols or characters, in such a manner as to interfere with, mislead or confuse traffic.

(i) Any sign or other advertising structure containing any obscene, indecent or immoral matter.

(j) Any sign unlawfully installed, erected or maintained.

(k) Any sign now or hereafter existing which no longer advertises a bona fide business conducted, or a product sold.

(l) Portable Signs.

(m) Any sign, except traffic or other municipal signs, that is located in, projects into, or overhangs a public right-of-way or dedicated easement.

(n) Any sign that exceeds the height limitation of the zoning district in which it is located or if a wall sign extends beyond any architectural feature by more than one (1) foot.

(o) Roof signs: A sign that is mounted on or over the roof of a building or structure.

(p) Bill posting: No placard, poster, circular, showbill, handbill, cards, leaflets or other advertising matter whatsoever except as herein defined, shall be posted, pasted, nailed, placed, printed, stamped or in any way attached to any fence, wall, post, tree, sidewalk, pavement, platform, pole, tower, curbstone, surface or in or upon any casement, right-of-way or on any public property whatsoever in the Township of Canton. Provided, however, nothing herein set forth shall prevent official notices of the Township, County, State or Federal Government from being posted on any public property deemed necessary.

#### b) Signs Permitted by Zoning District

##### (i) Single Family Residential Districts

-- One (1) political sign, not exceeding five (5) square feet shall be permitted within the front yard setback of occupied single family lots not more than thirty (30) days prior to a political election and provided that such sign is located with permission of the owner and is removed by the owner within one (1) day after election.

-- For structures and uses other than residential, one institutional use bulletin board shall be permitted, not exceeding eighteen (18) square feet in area or an overall height of six (6) feet.

Placement shall comply with the Building setback requirements.

-- For single residential use, one name plate and set of house numbers identifying the occupant and address, not exceeding two (2) square feet in area.

-- Roof signs are not permitted in the single family residential district.

##### (ii) Multiple Family and Mobile Home District

-- Signs as permitted in b), (i) above.

-- Freestanding ground signs, not exceeding sixty (60) square feet in area or an overall height of six (6) feet. Placement shall comply with the building setback requirements, and shall be located no closer than one hundred (100) feet to any single family zoning district boundary.

-- Roof signs are not permitted in the Multiple Family and Mobile Home Districts.

-- One (1) political sign, not exceeding five (5) square feet shall be permitted within the front yard setback of occupied multiple of mobile home properties no more than thirty (30) days prior to a political election and provided that such sign is located with permission of the owner and is removed by the owner within one (1) day after the election.

##### (iii) Restricted Office District

-- Each office unit occupying a building is permitted one (1) sign, not exceeding two (2) square feet in area, indicating name of occupant and profession. For each office building one wall sign and/or one free-standing ground sign, not to exceed eighteen (18) square feet in area or six (6) feet in height, is permitted. Placement may encroach upon the required front setback, but shall not be less than fifteen (15) feet from the street right-of-way.

##### (iv) Commercial (C1, C2, C3, C5) Districts

All signs as permitted below shall meet the following requirements:

##### -- Wall Signs

Each parcel of land shall be permitted one wall sign, except that when more than one ground floor business or usage occupies a single parcel of land each such ground floor business or usage have a separate sign.

A business center, however, shall be permitted only one (1) ground sign. In the case of reverse lots (lots held under one ownership fronting on two streets), the number signs shall be determined as though the lots were held by separate owners. In the case of a corner lot situated on two or more streets signs may be permitted on each street in accord with this Ordinance.

-- Area, Height and Placement of wall signs two (2) square feet of total signing per one (1) linear foot of building frontage. Maximum sign area of two hundred (200) square feet.

Maximum heights of sign not to extend above roof line.

Maximum extension from face of building not to exceed twelve (12) inches.

##### -- Ground Signs

A shopping center development when six (6) or more business establishments are contiguous or on the same parcel and under the same management, shall be allowed one (1) free standing ground sign, identifying the development and the establishments therein. No other ground signs are allowed.

-- Area, height and placement of ground signs.

Sign surface area shall not exceed sixty (60) square feet, nor shall the sign height exceed twenty-five (25) feet. Ground signs serving shopping center developments may exceed sixty (60) square feet in area but not more than one hundred fifty (150) square feet.

Placement is permitted within the required building setback but not closer than one hundred (100) feet to any residential district boundary.

##### Window Signs

Window copy, painted or otherwise attached to the window surface, shall be limited in area to ten percent (10%) of the total window surface of the window to which the sign is attached.

Words or symbols three (3) inches or more in height shall be counted as an item of information.

##### (v) Industrial (M1 and M2) Districts

-- Wall and ground signs as permitted in commercial districts.

##### -- Billboards

No billboard or outdoor advertising display sign may be erected or maintained.

##### Savings Clause

-- This Ordinance and the various parts, sections and clauses are hereby declared to be severable. If any part, section or clause is adjudged unconstitutional or invalid, it is hereby provided that the remainder of the Ordinance shall not be affected thereby.

-- Any violation under any previously existing ordinance or right to prosecution thereunder shall be preserved hereby.

Delete the following Sections. Replace by new Section 4.24.

Section 15.02

Section 12.02

Section 13.02

CHANGE:

Section 15.02 E and 16.02 U to read as follows:

Outdoor advertising signs shall not be larger than 150 square feet....

A motion was made by Parsell and supported by Cheske and unanimously carried that Section 4.31 Planned Projects of the Zoning Ordinance be introduced, published and amended as follows.

Delete Section 4.31. Planned Projects.

ROBERT GREENSTEIN

Supervisor

JOHN W. FLODIN

Clerk

Publish: March 27, 1975





THE NEW ADMINISTRATIVE team was announced at this week's Wayne-Westland school board meeting. They are: (top row, from left) Tom Blacklock, deputy supt. for operations; Timothy Dyer, supt.; Dennis O'Neill, deputy supt. for instruction; (bottom row, from left) Arthur Elander, executive director of

personnel; William Pearson, assistant supt. of physical plant and operations; Ray Rafford, assistant supt. of student relations; Richard Keilhacker, assistant supt. of business and finance; Warren Spurlin, assistant supt. of curriculum and Michael Washburn, assistant supt. of student relations.

## Westland school board approves cost saving personnel changes

WESTLAND — Creation of a deputy superintendent position and an assistant superintendent of student relations are the highlights of a major reshuffling of the administrative staff by Supt. Timothy Dyer.

The reorganization is estimated to save Wayne-Westland taxpayers \$176,890. The school board approved Dyer's plan at this week's meeting.

In presenting the reorganized staff plan, Dyer emphasized the cost saving through streamlining the total organization were realized by the elimination of 10 positions throughout the district. All persons presently holding these positions are either being reassigned to existing vacancies or are retiring from their positions.

Duties that have been performed by these individuals are being assigned to other persons, thus permitting the savings, says Dyer.

"No one needs to be told that we are in an economic crunch. Good management dictates that we tighten our belts while keeping the best interest of the kids in mind," says Dyer.

"This reorganization requires that fewer people must do more work. However, by streamlining the operation with greater emphasis on the team approach to administration, Wayne-Westland will continue to improve and to provide exemplary educational services at less cost."

UNDER THE plan the district will be divided into two divisions, each being headed by a deputy superintendent. The division of operations will be headed by Tom Blacklock, while the division of instruction will be headed by Dennis O'Neill.

Blacklock will be responsible for the general supervision of the department of business and finance and the department of physical plant and operations. He also will perform the district's legal affairs, coordinate central office management, chair administrative cabinet, supervise new construction, evaluate non-certified personnel, handle appeals from employee groups.

Under the previous administrative structure, Blacklock served as the sole deputy superintendent.

O'Neill will chair the administrative council, perform the duties as secretary of the board, direct the department of community relations, coordinate all citizen advisory councils and supervise the evaluation of all certified personnel.

Previously administrative aide to Dyer, O'Neill will handle special assignments as directed by the board of superintendent. He will be general supervisor for the departments of curriculum, employee relations and student relations.

The department of student relations, a first in Michigan, according to

Dyer, will be headed by Ray Rafford. He will direct and coordinate all special education activities, youth employment services, child accounting attendance and the coordination of the various co-curricular programs of the district. Rafford previously was pupil personnel services director.

A new face on the central administrative staff will be Michael Washburn, serving as assistant superintendent for the department of employee relations. Presently the Stevenson Junior High School principal, Washburn will handle the administration of all union contracts and negotiations of those contracts.

He shall handle all grievances and daily business relationships between the board and the five employee unions. In addition, Washburn shall supervise direction of the personnel department, headed by the executive di-

rector of personnel Arthur Elander.

The personnel department handles all recruiting and hiring of personnel, plus the specific supervision of staff to determine that all employees are in compliance with state laws and the State Department of Education regulations.

THE SAVINGS comes in the elimination of nine positions, one retirement and a change of role in order to provide full state and federal funding for that position.

Positions eliminated are a custodial area supervisor, two secretaries, the director of safety and transportation, two assistant directorships, a consultant for food services, an attendance officer, and the combining of music and vocal coordinators' posts.

Helen Avery, director of elementary education is retiring. A supervisor for

special education will be hired from federal funds.

The department of business and finance will be headed by Richard Keilhacker. Presently, assistant superintendent for business, he will be responsible for all business and finance dealings of the district.

The department of physical plant and operations shall handle all maintenance, and custodial assignments, plus safety and transportation assignments. This department shall be headed by William Pearson, who was previously assistant superintendent for general administration.

The department of curriculum shall continue to be led by Asst. Supt. Warren Spurlin. The department coordinates and supervises what is taught in school and how best education can be delivered to students.



### EASTER BUNNY

March 28, 29—The Plymouth Community Chamber of Commerce and its retail committee will present the Easter Bunny in downtown Plymouth, the Old Village area and the Ann Arbor Road-Sheldon Road area. Hours are 3 p.m. to 9 p.m. on March 28 and 10 a.m. to 4 p.m. on March 29.

### EASTER EGG HUNT

March 29—The Plymouth Parks and Recreation Department will sponsor an Easter egg hunt at 10 a.m. at Hamilton Park, located between Wing and Harding. Children 8-years-old and younger are invited to participate.

### EASTER SERVICES

March 30—Plymouth First United Methodist Church on orth Territorial near Sheldon will hold a sunrise service at 7 a.m. Services at 9:30 a.m. and 11 a.m. will feature an instrumental ensemble. The Rev. Paul M. Cargo, senior minister, will give the sermon, "I am the Resurrection and the Life."

### CANTON NEWCOMERS

April 2—The Canton Newcomers will meet at 7:30 p.m. at the Pioneer Middle School, 46081 W. Ann Arbor Road. The guest speaker for the evening will be Florence Dinsler, a handwriting analyst, who will analyze all handwriting requests from the audience. New Canton residents are invited to attend this meeting.

### LAWN CARE

April 2—The Lake Pointe Branch of the Woman's National Farm and Garden Association will present Gerald Draheim, extension horticultural agent at Michigan State University, at 7:30 p.m. at Plymouth Canton High School. Draheim will discuss care of lawn, trees and shrubs. The public is invited, and admission is free.

### RUMMAGE SALE

April 2—The Sacred Heart Guild will sponsor a rummage sale from 9 a.m. to 6 p.m. in Our Lady of Good Counsel gymnasium.

### FOLK DANCE CLUB

April 3—The Plymouth Folk Dance Club will meet at 7:30 p.m. at the Cultural Center, 525 Farmer. The club is open to all persons who wish to learn ethnic dances and meets every Thursday. A performance group will be organized.

### WOMEN PRISONERS

April 4—The Woman's Club of Plymouth will hold its meeting at 12:30 p.m. at St. John Episcopal Church on Sheldon. A panel from the Detroit House of Correction will discuss "women prisoners."

### NEW ART GROUP

April 8—The newly-formed Cultural Center Art Group, sponsored by the Plymouth Department of Parks and Recreation, will hold its first meeting at 7:30 p.m. at the Plymouth Cultural Center, 525 Farmer. Informal sessions in oils and acrylics are open to anyone with some experience. Maryann Karamon, local artist, will be present for anyone requiring assistance.

### SPAGHETTI DINNER

April 8—Pioneer Middle School will sponsor a spaghetti dinner, and the whole family is invited. Prizes will be awarded.

### GARDENING

April 9—The Lake Pointe Branch of the Woman's National Farm and Garden Association will present Gerald Draheim, extension horticultural agent at Michigan State University, at 7:30 p.m. at Plymouth Canton High School. Draheim will discuss vegetable and flower gardening.

### BRIDGE

Partners or singles interested in bridge are invited to join the group playing at the Plymouth Community Cultural Center, 525 Farmer, every Thursday from 1 p.m. to 5 p.m. Duplicate bridge players meet Mondays at noon and Tuesdays at 7:30 p.m. at the Cultural Center. For further information call Margaret Swartz, Joan Funkehouse or the Department of Parks and Recreation.

SPECIAL INTRODUCTORY OFFER FOR LIMITED PERIOD

## COUNTRY CLUB MEMBERSHIPS

FULL-JUNIOR-BUSINESS MEMBERSHIPS AVAILABLE

GOLF-SWIMMING-CLUBHOUSE

FOR INFORMATION CALL 455-1685 or 761-7662

## WESTERN SHIRTS

GO GREAT WITH CASUAL SUITS



Get the Real Thing at...

ELLIOTT'S SADDLERY

Phones 455-1800 522-1313

217 North Main Street, Plymouth, Michigan 48170

## Meet our Easter Bunny

SATURDAY MARCH 29 10 a.m. to 6 p.m.

He'll be here for all the kiddies "Only the Finest" for Easter Easter baskets, bunnies, candy, and

Russell Stover CANDIES



### COUPON SPECIALS

GRADE A EXTRA-LARGE	8-pack-16 oz.	1 GAL. PLASTIC HOMO.
EGGS	PEPSI	MILK
59¢	\$1.59	\$1.16
doz.	limit 3	limit 2
limit 2 doz.		EXPIRES 3-31-75

### HALLMARK CARDS

Richardson's

Richardson's Charge, Master Charge, BankAmericard PHARMACY 459-0400 CANTON PLAZA SHOPPING CENTER--CORNER OF FORD & LILLEY RDS. OPEN from 9 a.m. to 10 p.m., MONDAY thru SATURDAY Sunday 10 a.m. to 6 p.m. -OPEN EASTER

## CLEAN-UP SPECIAL

### DO IT YOURSELF!

"STEAM" CLEAN YOUR CARPETS... THE PROFESSIONAL WAY.

Rent the fantastic new Up & Out® Hydro-Mist machine for all your carpet cleaning. It's the easiest, most professional method you can use. Effectively loosens and removes dirt, previous shampoo residue, and up to 90% of the moisture in just one step! Saves money too—Why pay a professional to clean your rugs when you can now do it...so professionally...yourself!

### UNITED RENT-ALL

510 ANN ARBOR RD. PLYMOUTH 455-2100

### COUPON

1 PINT SHAMPOO FREE

PRESENT COUPON UPON RENTAL



Figure Your Discount!

18%

OFF REGULARLY TAGGED MERCHANDISE THRU MARCH 31st Closed Easter Sunday

Save on these famous brands MATTTEL • FISHER-PRICE AURORA • PLAYSKOOL MARX • HUBLEY GABRIEL

Stuffed Animals • Craft Kits • Dolls Model Cars • Games • Trucks • Cars

You Name IT And We've Probably Got It!

LIVONIA True Value HARDWARE

5 MILE ROAD at FARMINGTON ROAD PHONE GA 2-1155 — 937-1611 OPEN DAILY 9 a.m. - 9 p.m. SUNDAY 10 a.m. - 2 p.m.

You'll find a toy just right for each child

Easter Toy Sale



# Area Deaths And Funerals

**JEFFREY A. BAKER**  
Services for Jeffrey Baker, 16, of 33065 John Hawk, Garden City, who died March 22, were held in the R.G. & G.R. Harris Funeral Home with the Rev. James Bradley officiating. Burial was in Mt. Hope Cemetery.  
Mr. Baker was shot in the stomach on March 22.  
He is survived his parents, Mr. and Mrs. Rod Moore; sisters, Mrs. Sandra Moyer, Mrs. Cynthia Manners, Mrs. David Daugherty and Mrs. Susan Shelman; brothers, Martin and Steven; and grandfather, John Fyman.

**JOHN WOODS**  
Services for Mr. Woods, 71, of 1361 S. Harvey, Plymouth, who died March 12, were held in the Schrader Funeral Home. Mr. Woods was cremated.  
Mr. Woods was in the retail dairy product business. He belonged to Masonic Lodge No. 4 of Detroit.  
He is survived by his widow, Florence; sisters, Mrs. Lily Hamilton and Mrs. Thomas Nelson, both of Ireland; brothers, David of Ireland and William of Westland.

**VERA G. GUTHERIE**  
Services for Mrs. Guthrie, 74, of 7352 Newburg, Westland, who died March 10, were held in the Newburg United Methodist Church with the Rev. William Ritter officiating. Burial was in Riverside Cemetery.  
Mrs. Guthrie was affiliated with the Ruth Circle of Newburg Church, Women's City Club of Detroit, National Farm and Garden Club of Detroit, Women's Society of the Detroit Symphony Orchestra, Plymouth Symphony Women's Club, the Women's Club of Livonia, Livonia Historical Society, past president of the American Legion Women's Auxiliary, and the Women's Club of Plymouth.  
She is survived by her daughter, Miss Rosemary Guthrie; sons, Melvin Jr. of Plymouth Township and Thomas of Greensboro, Ga.; and six grandchildren.

**HILDA C. RORABACHER**  
Services for Mrs. Rorabacher, 86, of 854 Church, Plymouth, who died March 12, were held in the Schrader Funeral Home with the Rev. Philip Rodgers Magie officiating. Burial was in Rural Hill Cemetery.  
Mrs. Rorabacher was a charter member of the VFW Ladies Auxiliary.

She is survived by sons, Merrit and Leland, both of Plymouth; daughter, Mrs. Hugh Cash of Plymouth; sisters, Mrs. Carrie Dickenson of Plymouth and Mrs. Zenaide Larkins of Northville; eight grandchildren and 11 great-grandchildren.

**BYRON E. FLECHTNER**  
Services for Mr. Flechtner, 69, of 30606 W. Warren, Westland, who died March 11, were held in the Schrader Funeral Home with the Rev. George Sweet, officiating. Burial was in Riverside Cemetery.

Mr. Flechtner worked in sales at Chrysler Corp. From 1942 to 1945 he was a commander in the Navy in charge of recruiting. He belonged to the Plymouth Elks BPOE No. 1780.  
He is survived by his widow, Geraldine; son, David of Livonia; sisters, Mrs. Jeanette Phillips of Fostoria, Ohio and Mrs. Wayne Stutz of Ravenna, Ohio; sons, Paul of Ravenna,

Ohio, Edward, Ned, and William of Tiffin, Ohio and three grandchildren.

**ANGELINA POMPEI**  
Services for Mrs. Pompei, 78, of 20375 Gill, Livonia, who died March 11, were held in St. Gerald Catholic Church with the Rev. James P. O'Hagen officiating. Burial was in Holy Sepulchre Cemetery. Arrangements were handled by the Manns-Ferguson Funeral Home.

She is survived by her husband, Vincent; sons, Louis and Pat; daughters, Mrs. Menda Antonelli and Mrs. Gloria Randolph; 13 grandchildren and five great-grandchildren.

**ANDREW J. SHOEMAKER**  
Services for Mr. Shoemaker, 79, of 20011 Parkville, Livonia, who died March 12, were held in the Thayer Funeral Home with the Rev. Gerald H. Fisher officiating. Burial was in Glen Eden Memorial Cemetery.

Mr. Shoemaker was a retired iron molder for Ford Motor Co.  
He is survived by his widow, Mary; daughters, Mrs. Andrew Baur of Livonia and Mrs. Charles George of Southfield; seven grandchildren and five great-grandchildren.

**FRANCES M. GIRARD**  
Services for Mr. Girard, 75, of 13650 Mercedes, Redford Township, who died March 2, were held in the Harry J. Will Funeral Home with the Rev. William G. Wager officiating. Burial was in Rising Sun Cemetery, Randolph, Ind.

She is survived by a daughter, Mrs. Margaret Coleman of Redford Township; son, Gene; two grandchildren and three great-grandchildren.

**REGINA M. PFISTER**  
Services for Mrs. Pfister, 66, of 9291 Louis, Redford Township, who died March 3, were held in St. Theresa Catholic Church. Burial was in Calvary Cemetery, Toledo, Ohio, and arrangements were handled by the Harry J. Will Funeral Home.

Mrs. Pfister is survived by her husband, Glen; son, James of Lansing, sisters, Mrs. Nellie Pickett and Mrs. Rose Disher, both of Toledo, Ohio; two grandchildren and one great-grandchild.

**EUNICE VAN DYKE**  
Services for Mrs. Van Dyke, 59, of Clearwater, Fla., who died March 4, were held in St. Owen Catholic Church with the Rev. Lis officiating. Burial was in Franklin Cemetery and arrangements were handled by the Harry J. Will Funeral Home.

She is survived by her husband, Philip; daughter, Mrs. Steve Naumcheff of Livonia; son, Douglas of San Francisco Calif.; sisters, Mrs. Edward Smith and Mrs. Eugene Walsh,

both of Grand Rapids; brother, Leon Nowacki of San Francisco; and two grandchildren.

**DANIEL W. KLUTH**  
Services for Mr. Kluth, 21, of 15471 Oak Drive, Livonia, who died March 7, were held in Faith Lutheran Church with the Rev. Roger H. Schleeff officiating. Burial was in Oakland Hills Memorial Gardens.

Mr. Kluth was a bus boy for the Anchor Inn. He was a member of the Faith Lutheran Youth Choir.

He is survived by his parents, Mr. and Mrs. William Kluth of Livonia; sisters, Mrs. Richard Johnson and Linda, both of Livonia; and brother Brian of Livonia.

**EDNA L. ROBSON**  
Services for Mrs. Robson, 72, of Venice, Fla., who died March 8, were held in Faith Lutheran Church of Livonia with the Rev. Roger H. Schleeff officiating. Burial was in Glen Eden Memorial Cemetery and arrangements were handled by the Harry J. Will Funeral Home.

Mrs. Robson retired from Meyer's Jewelry Store 10 years ago.

She is survived by her husband, J. Harry; sons, Jack of Livonia, George of Mt. Clemens, and David of East Detroit; daughter, Mrs. Sally Farquhar of Ft. Lauderdale, Fla.; sisters, Mrs. Dorothy Fuhrman of Royal Oak and Mrs. Ruth Jacobs of Auburn Heights; brothers, Ralph Mortsfield of Dearborn and John Mortsfield of Illinois; eight grandchildren and six great-grandchildren.

**MARGUERITE M. BRISBOIS**  
Services for Mrs. Brisbois, 67, of 8954 Seminole, Redford Township, who died March 8, were held in St. Robert Bellarmine Catholic Church with the Rev. Walter J. Lezuchowski officiating. Burial was in Grand Lawn Cemetery. Arrangements were handled by the Harry J. Will Funeral Home.

Mrs. Brisbois was a member of the St. Robert Bellarmine Senior Citizens Club.

She is survived by her son, William of Livonia; daughter, Mrs. Ramo Belletini of Redford Township and two grandchildren.

**WILBERT C. SCHULTZ**  
Services for Mr. Schultz, 62, of Detroit, who died March 9, were held in the Harry J. Will Funeral Home with the Rev. Lloyd Hartley officiating. Burial was in Parkview Memorial Cemetery.

Mr. Schultz was the owner of Bland Garage of Detroit. He was president of the St. Mark United Church of Christ Men's Club, Youth Fellowship Usher's Club and the congregation.

He is survived by his widow, Mildred; sons, Robert of Detroit and Allen of Westland; sister, Mrs. Lillian Dickelman of Allen Park and four grandchildren.

**OTTO R. PAYNE**  
Services for Mr. Payne, 77, of Inkster, who died March 9, were held in

the Harry J. Will Funeral Home with the Rev. Roy G. Pranschke officiating. Burial was in Glen Eden Memorial Cemetery.

Mr. Payne was a machinery repairman for Gentry Machine Rebuilders of Troy. He was a member of the DAV Chapter 1, and Chateau Cherry Hill Senior Citizens Club.

He is survived by daughters, Mrs. George Kraske of Dearborn Heights, Mrs. Robert Shefski and Mrs. Mary Wilson, both of Redford Township; son, Jimmy of Highland; brother, Clarence of Fremont; sister, Mrs. Clara Talley of Detroit; and 11 grandchildren.

**EDITH JURANEK**  
Services for Mrs. Juranek, 92, of 18290 Sunset, Livonia, who died March 13, were held in the Harry J. Will Funeral Home with the Rev. Jerry Wise

officiating. Burial was in Roseland Park Cemetery.

She is survived by her husband, William; sons, William of Dearborn Heights, Eugene of Livonia and Richard of Redford Township; eight grandchildren and one great-grandchild.

**MILDRED E. BEATY**  
Services for Mrs. Beaty, 73, of 13580 Mercedes, Redford Township, who died March 9, were held in the Harry J. Will Funeral Home with the Rev. Robert O. Hays officiating. Burial was in Parkview Memorial Cemetery.

Mrs. Beaty was a retired kitchen aide for South Redford schools.

She is survived by her husband, Thomas; sons, Earl of Livonia and Thomas of Farmington; daughters, Mrs. Edward Hoffman of Livonia and Mrs. Joseph Ryan of Birmingham, Ala.; 15 grandchildren and seven great-grandchildren.



## DETROIT COUNTRY DAY SCHOOL

Est. 1914

COEDUCATIONAL UNIVERSITY PREPARATORY CURRICULUM

Announces its next admission testing date:  
Saturday, April 26, 1975—8:45 a.m.

Admission  
Testing and Interview Arranged by Appointment  
13-Mile and Lahser, Birmingham, Michigan  
Phone: 646-7717 Ext. 231

- DISCRIMINATION by ability, ambition, achievement, character, and motivation, NOT RACE, CREED OR COLOR
- Coeducational Programs  
Lower — K-4  
Middle — 5-8 Upper — 9-12



- EMPHASIS:  
ACADEMIC EXCELLENCE  
CHARACTER  
DISCIPLINE  
SELECT FACULTY  
PUPIL-TEACHER RATIO: 12 to 1  
ACADEMIC ACCOUNTABILITY  
INDIVIDUAL COUNSELING

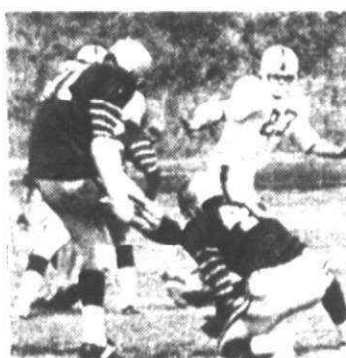

- GRADUATES: 100% attend universities approximately 50% attend graduate school
- EXTENSIVE ATHLETIC PROGRAM: At All levels
- EXTENSIVE ACTIVITY PROGRAMS: including band, orchestra and chorus
- EXTENSIVE FINE ARTS PROGRAM
- TRANSPORTATION: available on school buses

A quality education for those who care enough

## We invite you to Compare Design Value Price

### PATIOS and PORCHES

### SUN AND FUN ROOM

A superior enclosure for real indoor-outdoor enjoyment during spring, summer and fall. Choice of slider or awning-type windows.

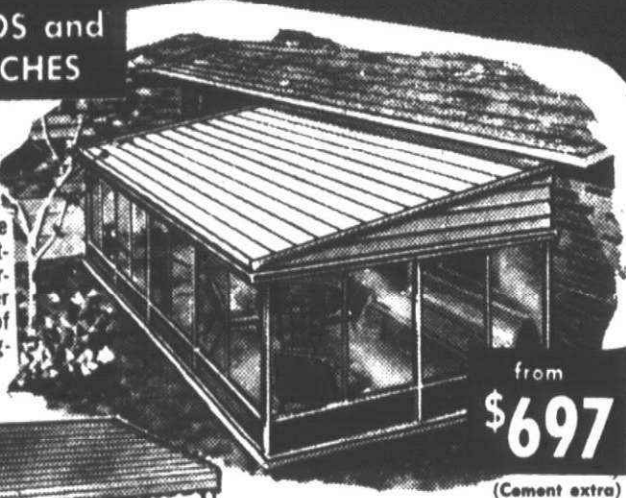

from  
**\$697**  
(Cement extra)

### PORCH AWNINGS

Gives protection where needed the most — right in front of the door. Many colors. Many styles.

from  
**\$92**

### WINDOW AWNINGS

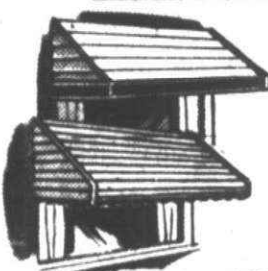

### STATIONARY AWNINGS

Made in a host of styles and colors. Matching or contrasting color valances.

from **\$32**

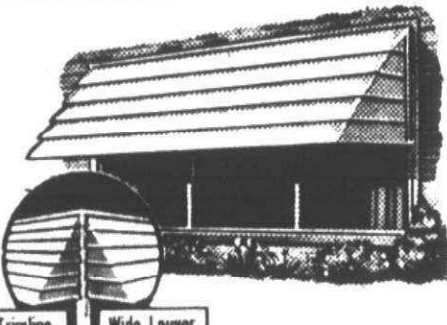

### FOLDING ALUMINUM AWNINGS

Most practical awnings made. When not needed, or when washing windows, just fold them out of the way. Two lower widths. Inside controls optional.

from **\$36**

### WINDOWS and DOORS

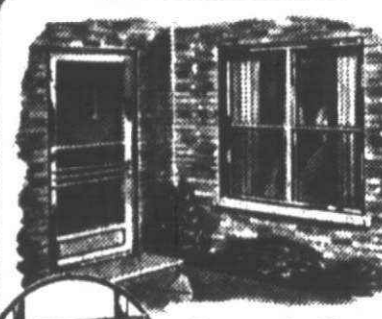

Finest made. Change from screens to storms in seconds from the inside of the house.

Windows from  
Min. Six — Plus Install **\$18**

### SIDING and TRIM

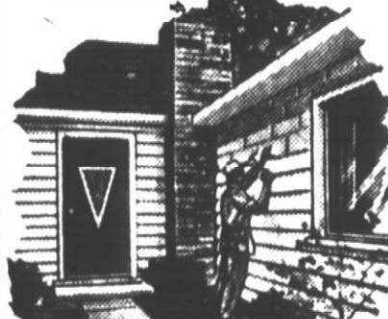

Your house will look like new again. Does away with regular painting chores. Saves on fuel, air conditioning and maintenance costs. Call for an estimate.

Trim from **\$319**

OPEN SUNDAY 11-5 P.M.  
DAILY 8-8 P.M.

SHOWROOM OPEN 7 DAYS

LONG, EASY TERMS

26400 W. 8 MILE RD.

Southfield, Mich. 48075

ALL PRODUCTS PLUS INSTALLATION

**Sun Control**  
QUALITY • DISTINCTION

West 444-1212 Local 357-2700 East 771-8810 North 335-9452

Serving Michigan Home Owners for Over 30 Years

## 'We're not in the nursing home business.'

Gordon Dougherty makes no apologies for that statement.

Nor should he. Gordon is in the business of retirement—he's resident counselor at Burcham Hills Retirement Center in East Lansing.

There, retirees 65 and over—many of them former professional members of the Michigan State community—continue life in their own style with independence and privacy.

The new five-story Center is located on a beautiful hilly 60-acre site in the northeast part of East Lansing convenient to town and campus and all that makes the university community an interesting place to live at any age. (Although many Burcham Hills residents maintain their own autos, the Center provides its own regularly scheduled bus service to downtown).

Twenty-one different size apartments are available ranging in size from 286 sq. ft. to 728 sq. ft.—an indication of the key to life at Burcham Hills: Flexibility.

\*Although we do provide excellent health care, too.

Moreover, the facilities available in the beautifully appointed Center surpass those of even the most complete home. For example:

- The library which includes several publications printed in over-size type.
- A den (including a pool table) and the music room (complete with organ).
- A hobby room (your own equipment is welcome).
- Beauty and barbershops.
- Automated commissary with everything from soup to ice.
- Laundry room with dryers and ironing equipment.

In addition, each living level contains its own lounge, storage lockers are provided with each apartment, and the Center also houses its own post office and gift shop.

Two sittings are scheduled for all three meals to insure maximum flexibility, plus private dining rooms may be reserved when you wish to entertain family or friends at a luncheon or dinner.

The Life Lease provides residents with guaranteed lifetime care—even in case of illness. The Center contains a fully equipped health care facility (including dental equipment), and a professionally trained nursing staff is on duty 24 hours a day.

No, Burcham Hills isn't in the nursing home business. But if retirement planning is a reality for you, consider the independency and privacy of life at Burcham Hills... plus the interesting friends and stimulating ideas you've always enjoyed in the university community of East Lansing.

For complete details, send for our free packet of information about Burcham Hills. Included is a full-color brochure, detailed floor and apartment plans and the answers to 50 questions about the Center. For additional information, call or visit Burcham Hills, 2700 Burcham Drive, East Lansing 48823 (517) 351-8377.

## Burcham Hills

RETIREMENT CENTER

2700 Burcham Dr., East Lansing 48823

Please send me the free informational packet about Burcham Hills.

Name \_\_\_\_\_

Address \_\_\_\_\_

City \_\_\_\_\_

State \_\_\_\_\_ Zip \_\_\_\_\_

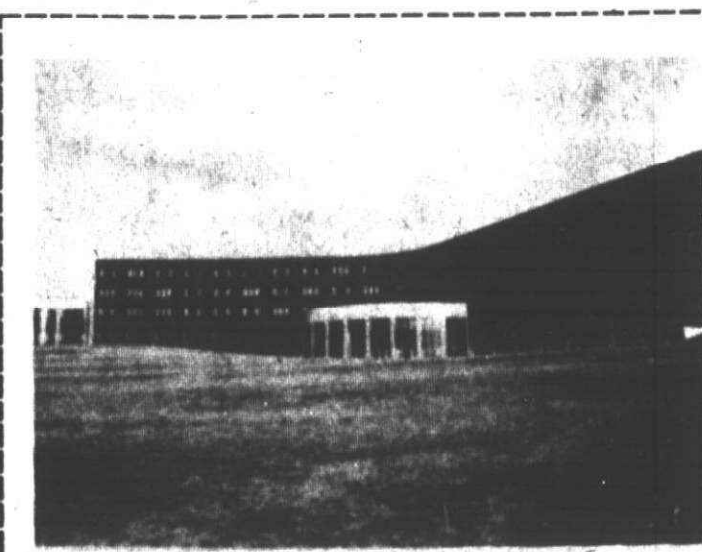



# Volunteer program expanded to aid poor

A new department has been created in Wayne County government to expand the coordination of citizen volunteers who assist social service agencies that help the poor.

The County Department of Volunteer Coordinator Programs was established by county commissioners Feb. 6 after operating successfully for 15 months under a federal demonstration grant which expired this month.

DURING ITS period of federal funding, the program recruited more than 250 volunteers for more than 200 of the 1,200 public and private agencies

throughout Wayne County that use volunteer services.

Mrs. Anne duCongo, program director, estimates the placement of skilled

volunteers has saved more than \$200,000 that would have otherwise been paid by taxes or excluded from vital programs for the poor.

"We are fortunate and grateful for the opportunity we had to show an ongoing need to coordinate volunteerism. Even after these many months," says Ms. duCongo, "there are still a lot of persons who have skills and time they want to devote to needy causes but don't know where to begin."

"At the same time there are also many agencies that could use this skill and manpower, but cannot locate the willing individual."

"Our goal is to professionalize the bringing together of these two elements and create a better network of agencies to thereby generate more satisfaction for donors and recipients of these services."

AMONG THE groups that the coordinator program has provided workers for are Concerned Citizens Against Crime, New Detroit, County Substance Abuse Advisory Committee, the County Mental Health Program, and the Detroit Psychiatric Institute and Lafayette Clinic.

The program has also recruited high school students to tutor grade school pupils to improve reading and math skills.

The program will continue to host an annual awards ceremony honoring volunteers, adds Mrs. duCongo. "Last

year, thousands of hours of time were contributed and we presented certificates of appreciation and engraved plaques for the outstanding persons, including a volunteer of the year, a junior and senior volunteer of the year."

"I consider this ceremony an important part of the program because these volunteers get no other reward except the sharing of their skills and the pleasure of helping others."

The department also publishes a tabloid newspaper about volunteer activity and has compiled a manual to assist social service agencies in organizing volunteer support.

## Madonna sets summer term registration soon

Registration for Madonna College summer term courses will be held Wednesday and Thursday, April 3 and 4, from 9 a.m. to 9 p.m. in the Madonna Student Services Center, 36600 Schoolcraft Road, Livonia.

Class schedules have been tailored to meet the needs of individuals with different kinds of personal schedules.

Some classes begin as early as April 28, others do not begin until June 30; the term ends July 23.

Tuition for enrolled students is \$35 per semester hour of credit; high school students may enroll for \$10 per credit. Senior citizen courses are offered free of charge.

CLASSES offered for teachers include: art workshop, psychology of reading, language development, management of information systems and games for the academically frustrated. The metric system and competency-based education will be subjects of two one-week intensive workshops.

High school juniors and seniors may

accumulate college credit by enrolling in introductory courses in languages, chemistry, English, history, mathematics, music, political science or speech.

Tuition-free, non-credit courses for senior citizens will be offered in creative writing, improvisational reading and dramatics, nutrition, oil painting and the opportunities of retirement.

THREE religious studies workshops, featuring guest lecturers, will deal with introduction to scripture, death and dying, and religions in America.

Courses in business finance and personnel management are open to those enrolled in the business administration program or those employed in commerce and industry.

Karate will be taught Thursday evenings from May 1 through July 23 and may be taken for credit, or for \$20 by community members.

There are also courses for firefighters and allied health personnel.

A complete course list is available at the college.

## WSU sets registration

Final registration for the spring quarter at Wayne State University will be held Monday, Tuesday and Wednesday, March 31, April 1 and 2 in the registration area of the Administrative Services Building, Cass and Antoinette, Detroit.

Students may register in alphabetical order from 8:30 a.m. to noon and 1:30-6:30 p.m. on each of the registration days.

Spring quarter classes will begin Monday, April 7.

## Blood donors sessions set

Volunteer blood donors can make April appointments at two churches and at the Northwest Red Cross Blood Center.

Individuals may make an appointment to donate on Wednesday, April 23, at St. Dunstan Catholic Church, 1646 Belton Ave., Garden City, from 2-8 p.m.; or at St. John's Evangelical Lutheran Church, 35320 Glenwood Avenue, Westland, from 2-8 p.m. on Friday, April 25. Donors should call the churches.

Donations may also be made at the blood center, 32316 Five Mile Road, Livonia from 2-8 p.m. on Monday, Wednesday and Thursday; 10 a.m. to 4 p.m. on Tuesday and Friday; and 9 a.m. to 1 p.m. on Saturday.

### PRE-SPRING PRICES!

Aluminum Siding—Trim Specialists  
Roofing • Aluminum Awnings  
• Storm Windows • Gutters  
• Replacement Windows

478-0555



### ARMSTRONG SIDING CO.

35231 Drakeshire Place  
Farmington, Mich. 48024

### PICK-A-PAIR AND SAVE ...



When you buy any John Deere Bicycle at the regular price, get 50% off on any second bicycle of equal value or less.

Offer ends May 31, 1975.

### CANTON POWER EQUIPMENT

46600 FORD ROAD  
PLYMOUTH • 453-0295  
(1/2 Mile W. of Canton Center Rd.)  
CLOSED SUNDAY

## PROTECT YOUR FAMILY!

RESIDENTIAL **REDFORD SECURITY SYSTEMS INC.** COMMERCIAL  
FIRE & BURGLAR ALARMS

FREE ESTIMATES  
24 HOUR SERVICE

255-5234

## TOWN 'N' COUNTRY SAYS BRIGHTEN YOUR HOME FOR EASTER!

### TOWN 'N' COUNTRY'S SAVINGS ON Your Spring Paint Needs!

**SERVES INTERIOR LATEX 2 GALLONS FOR**

Paint your rooms at budget prices. For all type walls and ceilings. Fully washable. Dries in minutes. Quick water clean-up. In White & Pastel Colors.

**\$3.98** per gal. Reg. \$4.98 gal.

**GOOD** **WASHABLE LATEX FLAT**

**BETTER** **TRU TEST STANDARD LATEX FLAT WALL FINISH**

Better hiding and washability. Applies easily, dries smoothly in 30 minutes. Water cleans tools. For all type walls and ceilings. White and 8 colors. Custom colors slightly higher.

**\$6.98** gallon Reg. \$9.98

**BEST** **TRU-TEST SATIN-BLUE FLAT INTERIOR LATEX**

As advertised in "House & Garden" and "Better Homes" Resists dirt and soiling. One coat covers most surfaces. Extra washable. White & 48 Colors. Custom colors slightly higher.

**\$7.98** gal. Reg. \$10.98

### HALTS PLUS

(COVERS 5,000 Sq. Ft.)



REG. \$20.95 **NOW \$18.45**  
SAVE \$2.50

### SAVE \$5

on Scott's Lawn Spreader

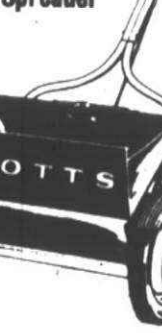

Alone, \$29.95 with any Scotts products, **\$24.95**

### TURF BUILDER

SAVE \$4.00

15,000 sq. ft. (58 1/2 lbs.)  
**23.95 19.95**

SAVE \$3

10,000 sq. ft. (39 lbs.)  
**16.95 13.95**

SAVE \$1

5,000 sq. ft. (19 lbs.)  
**8.95 7.95**



Weldwood Paneling by U.S. Plywood

### FOR THOSE WHO APPRECIATE FINE WOOD PANELING

We offer the following hard to get 4'x7'. Great for basements or recreation rooms.

### YOUR CHOICE

PATHFINDER—Simulated Pecan grain with distressed look.

EARLY SPRING simulated Pecan Look

**\$4.66**

5/32" THICK



### 2 x 4-7' STUD GRADE

**69¢** each

DRY AND STRAIGHT  
DO NOT CONFUSE WITH ECONOMY GRADE

**WE KUSTOM KUT ANY SIZE--ANY TIME**

## SALEM LUMBER CENTER

YOUR NEIGHBOR SHOPS HERE  
VISIT PIERRE'S KAWASAKI



### ASPHALT SHINGLES

#240 Self-Seal in Solids and Pastels

**\$5.60** A BUNDLE

CASH & CARRY

### GALVANIZED GUTTER SALE

4" K-GUTTER 8' LONG **\$1.76**

K GUTTER ACCESSORIES

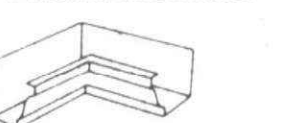

DOWNSPOUTS

8' - \$1.76

10' - \$2.69

Complete stock of fin-nings and also white aluminum gutters.

### Re-sawed Rough Pine Boards

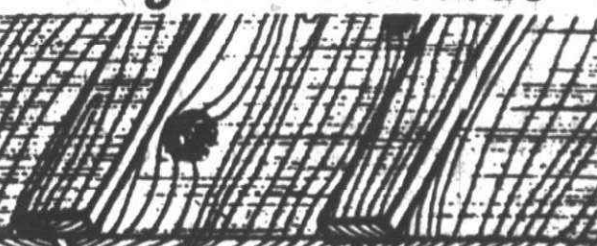

Ideal for rugged rec. room, board and batten effect or false beams.

6" WIDTH BRIGHT-DRY STOCK

**10¢** LIN. FT.

AVAILABLE LENGTHS 8'-10'-12'-16'

HOURS: Monday through Friday 9 a.m. - 6 p.m. Saturday 9 a.m. - 6 p.m. Sunday 10 a.m. - 5 p.m.

Home of Old Fashioned Service • Ph. GA 2-1000

30650 PLYMOUTH ROAD

3 Blocks West of Middlebelt



## TOWN 'N' COUNTRY Hardware & Fireplace

27740 FORD ROAD • GA 2-2750

3 1/2 BLOCKS W. OF INKSTER ROAD • OPEN DAILY 9-8 Closed Sundays





## editorial opinion

# Ethics heart of 'Damman thing,' but laws are toothless and vague

Those who know Jim Damman breathed a big sigh of relief this Monday when Attorney General Frank Kelley released a report on the lieutenant governor's alleged conflicts of interest while a Troy councilman.

The opinion held that Damman was not guilty of criminal conduct, although it did conclude that he was a partner in a Troy land investment company that operated in secret and that he did vote as a councilman on matters in which he and his partners had a personal interest. Kelley, however, refused comment on the ethics of Damman's conduct during this period.

This newspaper's reporter in Lansing notes that both Damman and the man who picked him as a running mate, Gov. William Milliken, are adopting a "business as usual" attitude, although both are urging reform of the state's conflict of interest legislation.

Whether Damman will resign (as Tuesday's Detroit Free Press urged in a veiled manner) is, obviously, a matter for his own conscience. But the original disclosures in the press, followed by Kelley's report, have certainly damaged seriously Damman's future as a political force in the state.

IN THIS regard, it seems clear to me that Damman has had the misfortune to get caught in the heightened attention to ethics that has characterized the post-Watergate climate of opinion.

For many years now, these suburbs have had problems with conflicts of interest, particularly concerning real estate zoning and development.

The suburbs began as essentially unplanned communities, with large quantities of real estate gradually caught up in the booming growth of the past 30 years. It was inevitable that money was to be made in such situations. Real estate developer political contributions or land investors' sitting on planning commissions or city councils have been

### Observation Point

by PHILIP H. POWER



the stuff out of which countless news stories in these suburbs have been written over the years. They defeated a long-time mayor of Livonia, they blew apart the old establishment in Farmington Township, and now they have damaged Damman.

Certainly, Damman was guilty of poor judgment, especially if he had any ambitions for further public office at the time he got tangled up with the Lincoln partnership. But just as certainly, many, many other people have made the same kind of ethical misjudgment and have not been exposed to the glare of harsh publicity and a post-Watergate environment.

All this is not to condone Damman's ethics; they must be scrutinized by any thoughtful person. What it is to say, however, is that Damman's problem is by no means unique in the suburbs.

WHICH BRINGS us to the shabby state of Michigan's conflict of interest law.

At present, the law forbids people in public service to also do business with the public body they serve and thereby engage in self-enrichment by self-dealing. But the law fails to set forth any ethical guidelines, such as proscribing a public official from voting on a matter in which he or she has a financial interest. Hence, the attorney general could rule that Damman was not in violation of the law, while withholding comment on the ethical questions involved.

Yet it is precisely the ethical questions involved in public service that are at the heart of the problem. Here the law is vague, and has no teeth and hence is of little help in cleaning up government.

The fuzziness of the law brings with it another danger. Any law that is vague can be interpreted in many ways by many persons; the risk of parochial interpretation of the state's conflict of interest law has prevented many businessmen or even moderately well-to-do persons from thinking of contributing their talents to the general good. "Why should I," they ask, "when the law is so vague that any ill-disposed lawyer could ruin my reputation by attacking me on conflict of interest grounds?"

It's a fair question, and it's a big problem. And somehow I'd like to have a law which permits people with some means to serve the public rather than deter them. At least, they wouldn't be as tempted to snitch as others might be.

TIPTOEING THROUGH THE TULIPS...



## Remember Schoolcraft this election season

Tim Richard writes

With the great concern about state aid to K-12 school districts, local school tax issues and local school enrollment drops, it's easy to forget there will be another important election on our June 9 ballots.

Schoolcraft College is holding its biennial election for two seats on the board of trustees in an atmosphere so far devoid of controversy, rancor or burning issues.

And yet you know, if you think about it, that our two-year colleges in Michigan are drawing greater proportions of college students, that industry is looking to them increasingly as sources of trained workers, and that the general community is becoming more aware of the colleges' cultural thrust.

TWO TRUSTEES are to be elected. Ron Cowden, who's still in his 30s and was recently named the Livonia Jaycees' outstanding young man, is an excellent bet to seek re-election and a very good bet to win.

John LaRue has retired from his work and is retiring from public life, so he will have to be replaced. His calm, wise act will be a difficult one for anybody to follow.

The faculty strike of 1970 and the dirty word controversy of the Vietnam War days are over; there are scars but hardly deep wounds. If anyone but the women's liberationists has a chip on his (her) shoulder, he (she) is being quiet about it.

The political divisions on the board have been smoothed over and to a great extent resolved. It's almost easy to forget good ol' Schoolcraft College.

BUT NOW IS an excellent time for voters and civic groups to re-examine the Schoolcraft board.

One reason is the heavy dose of professional educators on the board—five of the eight trustees. Cowden is an administrator in the Livonia School District, Leroy Bennett a Livonia district teacher, Dr. Gerald Cox a Detroit district teacher, Nancie Blatt a former substitute teacher, Rosina Raymond, a former college teacher.

I choose not, in this space, to find fault with any of them, but the college could probably profit from other points of view. Treasurer Paul Kadish

is an insurance man and a political expert of the most respectable sort, and trustee Arch Vallier knows construction and physical environment like the back of his hand.

But wouldn't a college like Schoolcraft benefit from a medical doctor on the board? A financial expert? A lawyer? A skilled tradesman with a union background other than the teachers unions? A commercial artist? A professional musician? A personnel expert from a manufacturing plant?

Hey, how about a person in the real estate business? I dislike seeing real estate persons on city councils, township boards and planning commissions, but I'll bet a year's property taxes that a real estate person could bring an interesting point of view to the Schoolcraft board.

We have five Livonia district residents, two from Plymouth and one from Garden City on the board. We deserve to hear from Northville and Clarenceville, too.

FINALLY, WE NEED some activity on the part of civic groups that don't have an axe to grind when it comes to hearing, interviewing and helping Schoolcraft candidates.

In the last campaign, while interviewing candidates prior to our newspapers' making endorsements, I was astounded to hear so many candidates answer questions on faculty relations in almost exactly the same words. At last, one candidate revealed why:

They had been "interviewed" by a Faculty Forum (teachers union) committee and thoroughly indoctrinated in the faculty's point of view. The Faculty Forum achieved a tremendous input into the candidates' brains, and it would be interesting to see some other group seek to do the same thing.

By the way, filing deadline for running for Schoolcraft trustee is Monday, May 12 at 4 p.m. Pick up your petitions and ground rules from the college secretary or your local school board office.

## Computer revolution Life will be easier, more complex

Several years ago I wrote a column about the future of the communications industry.

I told of how your television set would change into a combination of picture tube, copying machine and two-way computer system.

I described how future newspapers, instead of being printed in a newsprint and delivered by mail or carrier boy, would be transmitted into the home through the facsimile reproducer (the copying machine) and the customer would be billed through the computer.

I talked of how, with cable television, each home would have up to 82 channels available to them, some with the usual programming and some devoted to cultural or sports events.

A HOUSEWIFE would be able to do her grocery shopping at home, with one channel having a television camera go up and down the aisles of a supermarket, showing each item with a number. She could type out her grocery list by number on the computer, insert her credit card, and a few hours later her groceries would be delivered to her home.

New school buildings wouldn't have to be built because students would go to school only two or three days a week.

The rest of the time they would watch classes on their television set and be tested through the computer on what they had learned.

They would go to school only for consulting and peer relationships, such as athletics.

### Eccentricities

by HANK HOGAN



AT THE TIME the column ran, many of the things seemed like fantasies, but look what has happened in the meantime.

You can now bank by credit card and computer if you want to use the little machines outside of some banks. You can borrow money, deposit checks, or withdraw money without involving another human being.

Supermarkets, with electronic cash registers, can check credit, prepare inventory lists, and eventually will be able to charge your bank account so you won't need checks.

Airline computers keep tabs on every flight and even now type your tickets.

We are part of a communications-computer revolution and are almost unaware of its happening because it is being introduced in little segments.

If my forecasts of a couple of years ago come true (and I believe they will, within the next 10 to 15 years), our life styles will be easier, but our lives more complicated.

## FISH-lines help neighbors

Four FISH organizations—in Livonia, Plymouth, Redford Township and Westland—are in operation.

All provide neighbor-to-neighbor service when it is needed on a short-term basis. This kind of service involves emergency babysitting, transportation to a hospital, a hot meal in a crisis situation and other such assistance.

Each FISH group has a telephone number, and a call to that number will bring referral to one of the volunteers in a position to help.

If you need help, or if you would like to be a

volunteer in this program, call the FISH number in your area.

The numbers are:

LIVONIA .....255-5225

REDFORD TOWNSHIP .....341-3700

WESTLAND.....722-3606

PLYMOUTH .....453-1110

CANTON.....453-1110

## Murder hits the suburbs, but it's no time to lose faith

By STEVE BARNABY

Two Livonia residents stabbed to death, a shooting death in Garden City, a rape-killing in Farmington Hills—all point to the reality that murder as a way of life is here to stay in the suburbs.

The murders occurring this weekend in western Wayne and Oakland counties brought to mind a conversation with a suburban police official a few months ago.

"The suburbs have been lucky up until now, as far as murder is concerned. But one of these days it will start and never stop."

THE CHALLENGE to the suburbanite is how to deal with the grisly reality. Fear is the culprit which can destroy a community, when such incidents happen. After a series of murders, residents warily start shutting off themselves from their neighbors.

Families stop sitting on their porches during the warm summer nights. Park concerts become sparsely attended. Community activities lose their punch because residents imagine it is dangerous to go out at night.

Psychologists, sociologists and the whole range

of experts who spend their time pondering such things have yet to figure out why communities are suddenly inundated with seemingly violent and senseless murder.

The usual platitudes are thrown around about the victims and suspects, but after so many years of watching the murder rate grow and grow on the other side of Telegraph, the words seem even more empty than they really are.

THIS ATTITUDE doesn't happen overnight. It takes years perhaps. But slowly the fear takes its toll, until the community becomes an area of fragmented families in worlds unto themselves. Community identity and pride are lost. Then residents start moving.

But suburbanites can fight this overwhelming urge to run. More than ever, residents must become united. Courage must prevail to resist the corrosive attitude which silently, yet effectively, invades the minds of residents.

Stay outside. Fill up those community activities. Keep the spirit alive in your community. For every step a community yields to fear, a leap is taken toward the eventual ruin of that same community.

The  
Observer & Eccentric

DIVISION OF SUBURBAN COMMUNICATIONS CORPORATION

HENRY M. HOGAN, JR., Co-Publisher  
PHILIP H. POWER, Co-Publisher

JOHN REDDY, Executive Editor  
TIM RICHARD, Editor,  
Wayne County Newspapers

ARTHUR SHAFER, Marketing Director

Member of  
MICHIGAN PRESS ASSOCIATION  
SUBURBAN NEWSPAPERS OF AMERICA  
NATIONAL NEWSPAPER ASSOCIATION



# School bloc pressures lawmakers

Editor:

I'm confused—or maybe amused. Government is supposed to be for the people, both state and nationally. Realizing that organizations contribute money toward campaigns of legislators, I also remember many saying those contributions did not amount to being "bought."

If that be the case, are our people in Lansing not forgetting their duty to the people by being pressured into delaying action on school strike legislation because the Michigan Education Association doesn't like its terms, or because the school administrators don't like the terms of the proposal?

I'm sure we all don't like most of what's coming out of Washington and Lansing these days, but we learn to live with it and adjust. What makes our teachers so different? What makes legislatures so different?

## READERS FORUM

Letters must be original copies and contain the signature and address of the sender. Limit letters to 300 words.

Both are actually the minority, and both actually work for the public, so why should the wishes of the public be set aside?

Face it—many school administrators are egotistically adamant about not giving in to any bargaining unit, and the MEA officials ranks today seem to be filling rapidly with the campus radicals of yesterday. So why not think of the people first—maybe just for a change?

JAMES T. FALK, Garden City

## Paul Lutzeier is mourned

Editor:

It was sad news to hear of the death of Paul Lutzeier.

North Westland residents should remember him for his understanding and helpfulness in 1965 when we were embattled with the Livonia school board because new school boundaries were established and our children were bused to other schools.

My fond memories of him stem from his fascinating classes in "Adventures in Gourmet Dining" and his

wine appreciation classes, which he conducted through the adult education classes at Franklin High School and the Mayflower Hotel in Plymouth. He was truly a warm, talented and very diversified gentleman.

MRS. CAROLYN M. KIEFER, Livonia

EDITOR'S NOTE: Mr. Lutzeier, former community relations director for Livonia School District, was recently killed in a traffic accident in Rio De Janeiro.

## Vandals ruin a neighborhood

Editor:

I am writing because my husband and I are becoming very disgusted with what is happening in our neighborhood (Cavell Street, Livonia). We have never lived in an area where there is so much vandalism: theft and utter disregard for people's property and possessions.

I would say that almost, if not more than, 50 per cent of the front lawn lamps have either been broken or completely destroyed. Ours was twice.

Trees have been uprooted or broken in half. Cars have run on lawns and

left deep tire marks. Statues are dumped over and sometimes broken.

Cars are stolen out of driveways, bikes out of garages. My husband had his attaché case stolen from his car. It contained work papers that will be almost impossible to replace in a short time. I could go on and on.

Where are the parents of these kids?

We, like the majority of families, are sick and tired of replacing and repairing so that they can be damaged again. How can we have any civic pride when we know it's all in vain?

Something has to be done and soon. MRS. R. SABOURIN, Livonia

## Re-employment theory flawed

Editor:

The Rozian theory (on re-employment subsidy proposal) is flawed. The feature story in the Spotlight section (March 20) describes a government subsidy program for the auto industry which would provide a \$5,000 subsidy for every worker called back to work to build cars.

The theory has it that every worker builds 10 cars per year; therefore, the price of those cars can be reduced by \$500, thereby promoting sales. Of course, the federal dollars expended would be recovered by the savings in welfare and unemployment costs, and the government comes out ahead.

As is true of so many of the irrational schemes promoted by well-meaning but incapable people to involve the federal government in matters best left to the marketplace, the scheme is flawed. I am reasonably sure that our legislators will perceive the non sequitur and dismiss the proposal forthwith; however, for the benefit of your readers, I should like to identify the flaw.

Assuming the questionable premise that this scheme would re-employ all of the unemployed automotive work force, the current production rate would increase from 7.5 million to 9.0 million cars per year, a 20 per cent increase in production and employment.

The subsidy must be divided among the total production of 9.5 million vehicles per year, not the additional 1.5 million units in order to be equitable.

This would result in a cost reduction of \$100 per unit, not \$500 as stated in the theory. Such a reduction would not generate the sales as did the \$500 rebate program just completed. I suspect it would merely generate more cars for the inventory lots, unemploy those just recalled, and impose an additional burden to the already intolerable burden of the nation's taxpayers.

GEORGE KETTUNEN, Chairman Livonia Republican Party

## DETROIT SHOWING EMPEROR GRANDFATHER CLOCKS

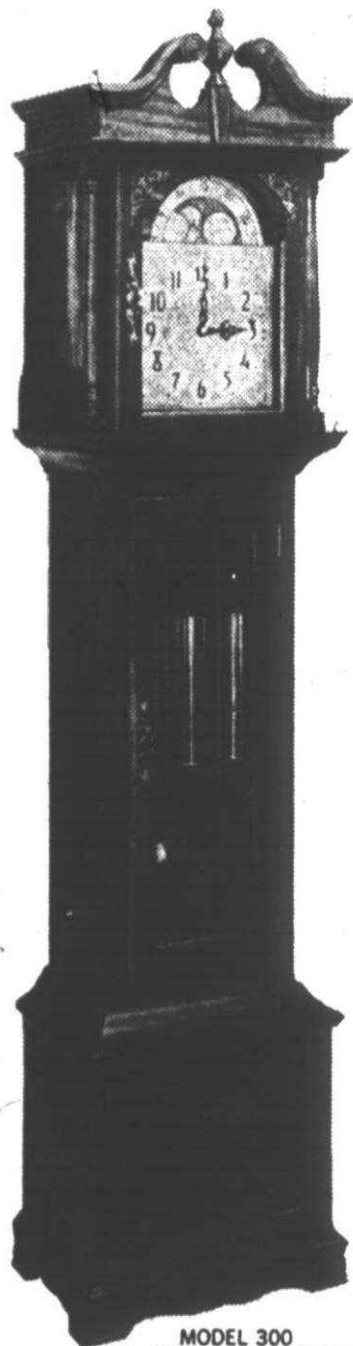

Thursday  
Friday  
Saturday  
March 27, 28, & 29  
SIMULTANEOUS SHOWS  
Holiday Inn — Southfield  
26555 Telegraph Rd.  
1-696 & US 24  
Detroit, Michigan  
And  
Hilton Inn — Troy  
Maple Road &  
Stephenson Hwy.  
Troy, Michigan  
1 P.M. til 9 P.M.

- ★ Full Week Weight Driven Brass Movement
- ★ Westminster Chimes
- ★ Solid 3/4 Inch Black Walnut Or Mahogany
- ★ Do-It-Yourself Kits
- ★ Finished Clocks
- ★ Unconditionally Guaranteed 1-Year

MODEL 300  
Black Walnut 82"x19 1/2"x13"

SEE OUR COMPLETE LINE AT THIS FREE GRANDFATHER CLOCK SHOW

Clock movements imported from West Germany combined with skilled furniture craftsmanship give Emperor clocks a warm, rich beauty and lasting dependability as heirloom timekeeping instruments.



NEW FROM EMPEROR! QUEEN ANNE SECRETARY



PROMPT SHIPMENT GUARANTEED from our Fairhope, Ala. plant. See these beautiful traditional Emperor Grandfather Clocks at this Special FREE Showing.

A Direct Factory Representative U.S. & PEGGY LARGE will show you each model and answer questions.

Write for Free Color Catalog

**EMPEROR CLOCK COMPANY**  
FAIRHOPE, ALA. 36532

Visit Our Showroom  
WORLD'S LARGEST MAKER OF GRANDFATHER CLOCKS

# 2,000 stereo sets on sale at Grinnell's

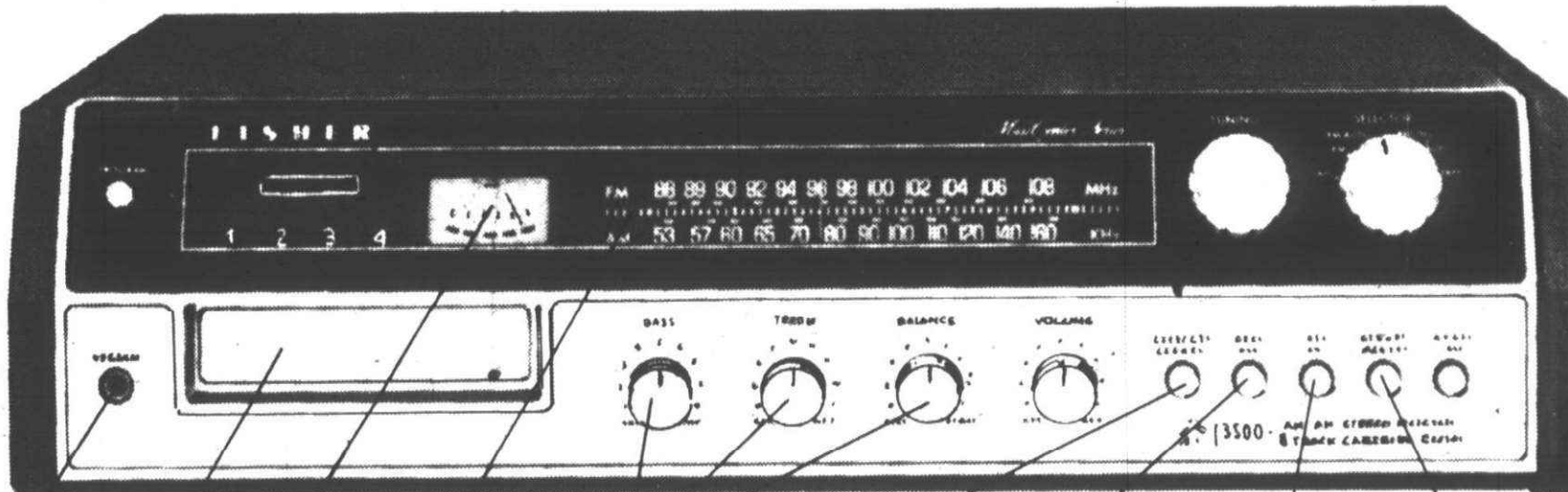

Stereo Headphone Jack Built-in 8-Track Player Signal Strength Meter High Sensitivity Receiver Pulls in More FM Stations Separate Bass, Treble and Balance Controls Loudness Contour Boosts Highs & Lows at Low Volume Setting High Filter Eliminates Noise from Record Scratches and Radio Stations AFC Assures Drift-Free Reception Remote Speaker Control Walnut Cabinet

**\$248**

**FISHER**

**GRINNELL EXCLUSIVE!** Stereo FM-AM Radio-Phonograph 8-Track Player Component System at Our 111.95 Saving

The fine Fisher Component System you've always wanted... at our March of Progress Saving that makes it possible! Includes AM-FM Stereo FM Receiver with Built-in 8-Track Player, Automatic Turntable with Cue Control, Anti-Skating Device and Dustcover, and Two Fisher 2-Way Matched Speakers. ORIG. 359.95, SAVE NOW!

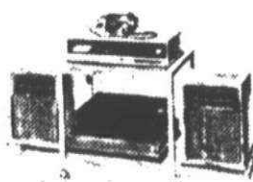

MAGNAVOX Stereo System. Save \$168  
51.95. Orig. 219.95.



SONY 4-Ch. System. Save 71.95. \$288  
Orig. 359.95, SALE



PANASONIC 4-Ch. System. Save 111.95. Orig. \$348  
459.95

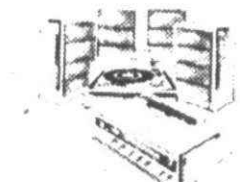

FISHER 4-Ch. System. Save 101.95. \$498  
Orig. 599.95, SALE

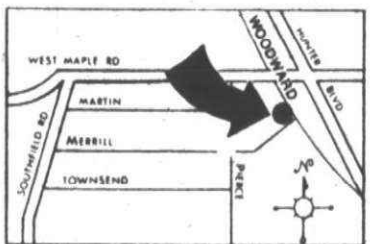

Birmingham  
251 Merrill St.  
644-5135

# Grinnell's

# MARCH OF PROGRESS SALE

5 WAYS TO BUY: CHARGE 4-PAY PLAN (90 DAYS SAME AS CASH) BUDGET PLAN MASTER CHARGE BANKAMERICARD

Royal Oak  
501 S. Washington  
543-4150

Livonia Mall  
29512 W. 7 Mile  
478-7050

Oakland Mall  
14 Mile and I-75  
585-6750

Tel-12 Mall  
28614 Telegraph  
357-0300

Pontiac Mall  
363 N. Telegraph  
682-0422

\* Boxed items above not available at all stores, but a good stereo sale selection of models everywhere





## Trustees for a day

SETTING SCHOOL POLICY for a day, five Livonia high school students spent March 24 on the Schoolcraft College campus taking the roles of trustees on the college's governing board. Vicki Urban of Franklin High, Alfreda Kowalczyk of Ladywood High, Jane Davis of Bentley High, Fred Atiyah of Stevenson High, and Kirk Gagsinger of Bentley High (left to

right) took their places in the board room. Hosting them were: (standing) Edward V. McNally, vice-president for student affairs; Thad E. Diebel, dean of applied sciences; and W. Kenneth Lindner, vice-president for administrative affairs. Not pictured is host Dave Heinzman, director of college relations.

## 8 make dean's list

Among the 500 students making the fall semester dean's list at Albion College during the 1974 fall semester were eight area students.

To be named to the honor roll, a student must retain a 3.3 or better scholastic average, based on a 4.0 system, while carrying a full class schedule.

Named to the list were Barbara Vorech, senior, from Plymouth; and Garden City residents: Corali Cook, junior; Suzanne M. Nevill, senior; and Bruce M. Robinson, junior.

From Livonia: Mark E. Newell, freshman; Janet E. Smyth, junior; Marjorie I. Steiner, sophomore; and Carol L. VanderHarst, freshman.

## Livonian promoted

Harold E. Sigwell of Livonia has been named general manager of the chemical processing division of Detrex Chemical Industries, Inc., Detroit.

Sigwell started in 1954 as an industrial salesman with Detrex and was appointed southwest region manager in 1961, general sales manager in 1966, and assistant general manager in 1974.

## Kids' kite contest set for Saturday

Children ages six through 11 are eligible to enter Wonderland Center's sixth annual children's kite flyin contest at 11:30 a.m., Saturday, March 29.

The first 250 youths to register will be able to enter the contest. Registration begins at 11 a.m. in the Plymouth Road parking lot between gates five and six.

Kites and string will be provided by the center, but participants may bring their own kite tails.

Competition will be split into groups of six through eight-year-olds and nine through 11-year-olds.

The first to fly his kite the highest in three minutes will be a preliminary winner in his group of 15. Those winners will be rematched in a final "fly off." Winning and honorable mention trophies will be presented.

Assisting with the program will be Livonia Mayor Edward McNamara; Livonia Councilmen Robert Bishop, Jerry Brown and Peter Ventura; and members of the Livonia Jaycees.

Also at the center on Saturday will be Belgian draft horses, including a mare and foal. They will be shown daily from 11 a.m. to 8 p.m. from March 27-29. A handler will be in attendance to answer questions at the free display.

The center is located on Plymouth and Middle Belt roads.

## Hamilton International reports net income gain

Hamilton International Corp. and its principal subsidiary, Alexander Hamilton Life Insurance Co. of America of Farmington Hills has reported a gain

of 20 per cent in net income for 1974 as compared to 1973.

For the year ended Dec. 31, 1974, the company had net income of \$3.2 million or 41 cents per share as compared to \$2.6 million or 34 cents per share for 1973.

For the fourth quarter of 1974, earnings of \$743,400 or 10 cents per share were recorded on revenues of \$9 million. For the same period in 1973, revenues amounted to \$8.7 million and earnings were \$813,300 or 10 cents per share.

Revenues for 1974 were \$37.9 million as opposed to \$31.5 million for the previous year. Of the increase, investment income accounted for \$1.2 million; group life, \$408,000; and group accident and health represented \$3.3 million of the total.

For 1974, the company also registered premium income of \$28.7 million compared to \$24 million in 1973. Total assets on a consolidated basis for the year were \$170 million, compared with \$158 million the prior year.

In other 1974 developments, the company's life insurance in force at the end of the year totaled about \$1.3 billion compared to the 1973 figure of \$1.2 billion.

Hamilton International is a holding company. Its life insurance company has more than 100,000 policyholders.

## WANTED:



... style-conscious persons interested in having their clothes restyled or altered. Personal fittings on both men's and women's clothing in our modern tailoring shop, regardless of where purchased.

Phone: 349-3677  
**LAPHAM'S MEN'S SHOP**  
120 E. Main  
Downtown Northville

Welcome to our Spring  
**Garden Show**  
at  
**Livonia Mall**  
7 Mile & Middlebelt

See the outstanding American Hardware display from gardens to Wine Making

**AT OUR STORE:**  
Visit Our  
**GIFT GALLERY**  
&  
Do-It-Yourself  
**WINE CELLAR**  
on the 2nd floor

"MICHIGAN'S MOST UNUSUAL HARDWARE STORE"

**American**  
Hardware & Supply

31245 W. 8 MILE  
3 Floors — 3 Acres Outdoor Display — Ample Free Parking  
Garden Center — Lumber Dept. — Hardware — 2nd Floor Wine Cellar

476-6240  
HOURS: DAILY 8-8:30 P.M. SUN. 10-5

**LIVONIA BUILDING MATERIALS CO.**  
12770 Farmington Rd.  
S. of Schoolcraft Rd.  
937-0478 421-1170

**Wood Finishes by MINWAX**

- PENETRATES
- STAINS
- SEALS
- 15 COLORS

AVAILABLE IN QTS., PINTS, 1/2 PTS.

**BLACK PLASTIC**  
GREAT FOR BACKYARD SKATING RINKS  
SIZES UP TO 32x100

WALLBOARD (Dry Wall)	
4 x 8	4 x 10
3/8" 1.39	2.95
1/2" 1.79	3.15

OTHER LENGTHS IN STOCK UP TO 4 x 16

**FORMICA IN STOCK**  
30 x 96 and 36 x 96  
IN WHITE AND 6 COLORS  
OTHER COLORS, PATTERNS AND SIZES-2 DAYS ONLY

MON.-FRI. 8-5 SAT. 8-12

**WINTER SALE STILL IN PROGRESS**  
SALE ENDS SATURDAY 6:00 P.M.

**50% OFF SALE**

Several Racks of Selected Suits, Sportcoats, Slacks, Top Coats, Leather Jackets, Dress Shirts, Ties, All at Drastically Reduced Clearance Prices.

**ALL OTHER SUITS, SPORTCOATS, TOPCOATS AT 30% OFF**

As Low as Suits - \$72.50 Sportcoats - \$47.50  
Leather Jackets - \$69.50 Ties - \$2.50

**SALE SPECIAL**  
HARBOR MASTER ALL WEATHER COATS  
A SPECIAL CLOSEOUT PURCHASE AS LOW AS \$37.50

Just inside the door similar to sidewalk sale for easy browsing.

**LENTY**  
CUSTOM CLOTHING

IN THE MAYFLOWER HOTEL  
PLYMOUTH  
453-0790

Cash and Carry Out or Alterations at Cost to You

SALE HOURS  
MON. THRU SAT. 9:30-6  
FRI. till 9 P.M.  
We Honor BANKAMERICARD MASTER CHARGE LENTY'S CHARGE

**FULLER OBRIEN**

**Interior Flat LATEX \$7.95**

1,300 COLORS TO CHOOSE FROM

Wallpaper • 100,000 patterns to choose from.  
20% off on stock wallpaper  
10% off on special orders

Custom Window Shades, Draperies, and Picture Frames

**Green's**  
CREATIVE HOME CENTER  
(Formerly Pease Paint Co.)

107 N. CENTER • NORTHVILLE  
349-7110 Daily 9 to 6 Fri. 9 to 9  
Northville's Center for Arts & Crafts  
FREE Craft Classes

**HURRY! Don't Let These Terrific Values Slip Through Your Fingers!**

**FRANKLIN FIREPLACES**

MADE IN AMERICA—BUILT IN MICHIGAN  
DON'T BE MISLED BY INFERIOR FOREIGN IMPORTS.  
BUY AMERICAN.

**\$188**

Welded Steel construction to insure no cracks for sparks or smoke leaks. Completely safe. We also have cast iron stoves in stock! Accessories available.

COMPLETE WITH SCREEN, DECORATIVE HEAD BAR, SCUTTLE FAN AND FREE BAR GRATE!

SALE Includes FREE Hi-Carbon GRATE

THIS IS OUR COUNTRY  
76  
1776-1976

Just Arrived! Genuine BALL CANNING JARS with LIDS HURRY!

All the White Pine **KINDLIN' WOOD YOU WANT** only 99c

Bring your own container and FILL IT UP!

**TRUNKLOAD FIREWOOD SALE!**  
YOU LOAD ONLY 888

All the firewood you can CRAM, SLAM or whatever into your car TRUNK! This is indeed a terrific time to save. Stock up for next season, TOO!

FREE KINLIN' WOOD with each trunkload of firewood... ALL YOU WANT, Just bring your own container!

"Michigan's Most Unusual Hardware Store"

**American**  
LUMBER DEPT.,  
Hardware & Supply Co.  
EIGHT MILE & MERRIMAN/LIVONIA

Mon.-Sat. 8-6  
Closed Easter Sunday

476-6240  
Sale thru April 3



Thursday, March 27, 1975

18

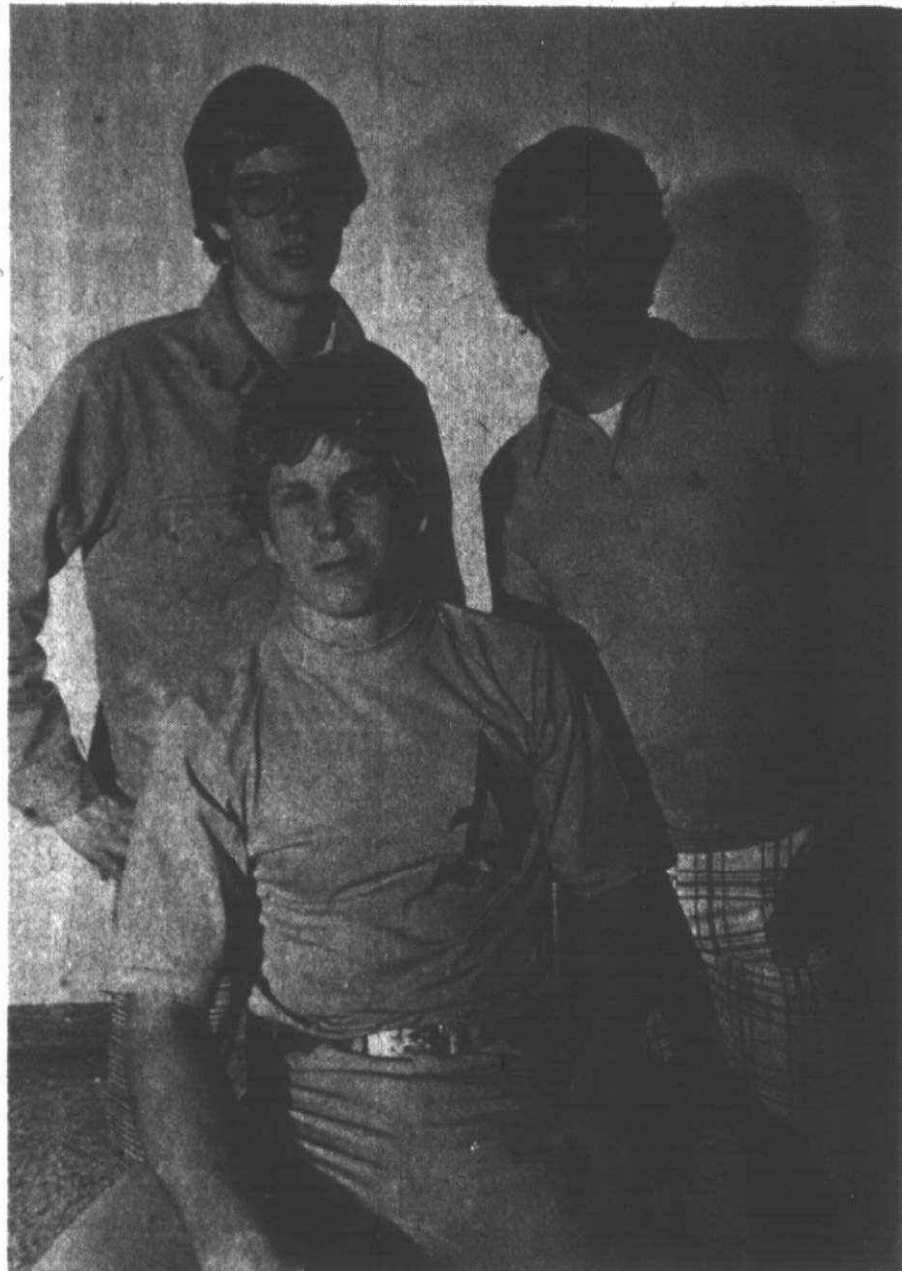

SALEM'S 200 MEDLEY relay team of Bill Choplan, Randy Skalski and Steve Lazarus (Jeff Lukens not pictured).



RON FINLEY



RANDY SKALSKI



STEVE KIRSCHKE



MARK BLANCHARD

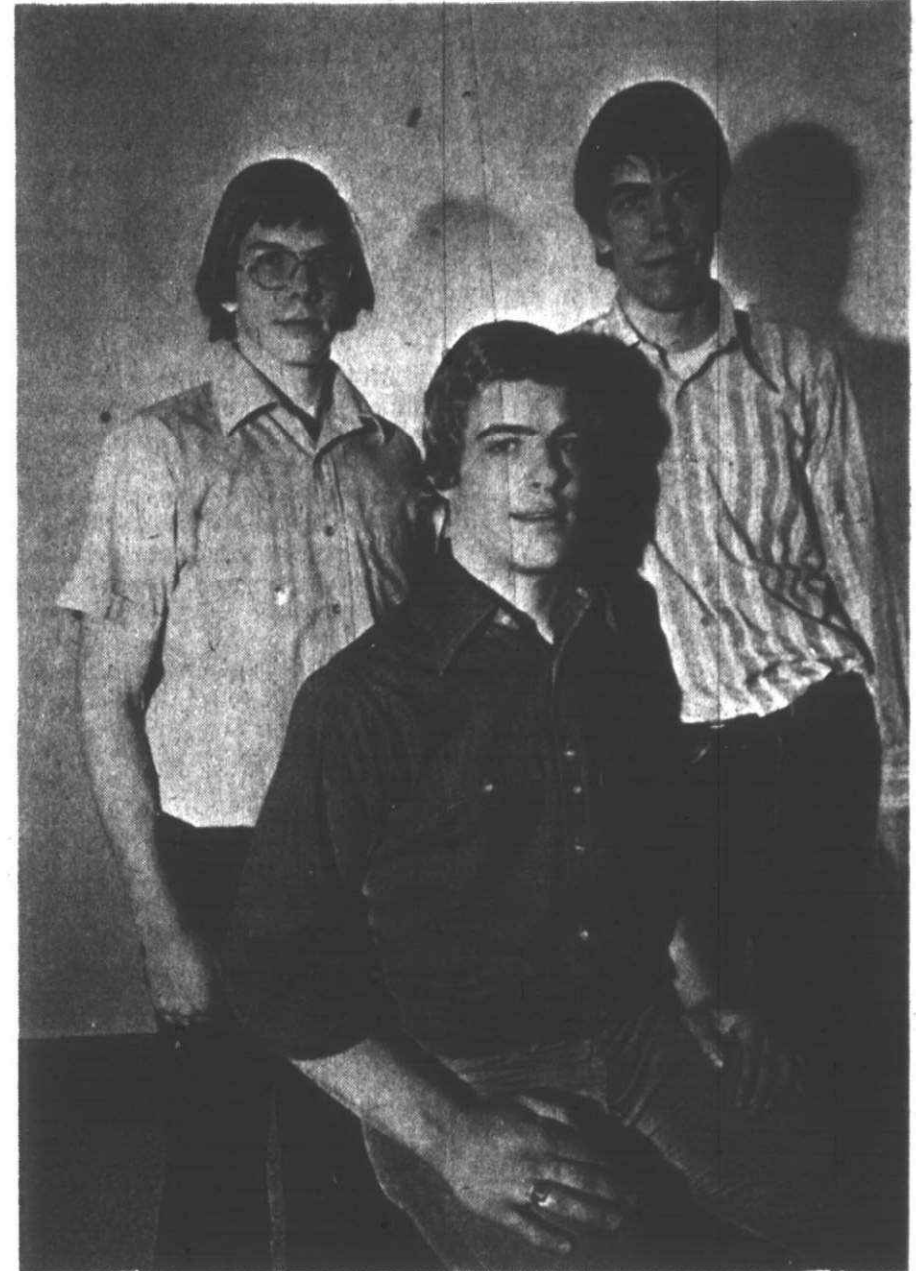

SALEM'S 400 FREESTYLE relay team of Craig Ritcher, Tom Smith and Ron Finley (Jeff Lukens not pictured).



BRIAN KENNEY

## Speed, endurance, versatility mark '75 Observer & Eccentric All-Area swim team



TOM BIRD

Speed, versatility and endurance mark this year's Observer and Eccentric all-area swim team.

While no school could claim rating as a state power, the area produced a variety of swimmers that would find a place on just about any team in the state.

Speed merchants such as Tom Bird of Garden City East and Glenn Petersen of Plymouth Canton each were clocked in a blistering 23.0 in the 50 yard freestyle sprint. Bird showed his versatility by being clocked among the top two freestylers in every distance, 50, 100, 200 yards and the grueling 500 yard event.

**BUT FOR DIVERSIFICATION**, few could match Garden City East's Mark Blanchard. Coming off a strong AAU background, Blanchard was literally Mr. Everything for the Tigers.

The final swim rankings show the East senior near the top in virtually every event. It is no wonder that East coach Ron Clifton says "we may never produce another swimmer of Blanchard's ability at East."

Plymouth schools, both Canton and Salem, dominate the team with Salem capturing three firsts and Canton two.

Salem relays also dominate the team with both firsts.

A rundown on the top individuals who make up this year's all-area squad follows:

**100 BACKSTROKE -- BRIAN KENNEY** -- As a senior, Kenney set a team record with a 59.0 time in his event. He also placed third in the Western Six league meet in the 100 yard backstroke.

**100 BREASTSTROKE -- RANDY SKALSKI** -- The senior Salem co-captain set a school record in the 100 breaststroke and made All Suburban Eight in the event. Skalski placed 10th in the Class A state meet.

**200 INDIVIDUAL MEDLEY -- MARK BLANCHARD** -- Blanchard was the most versatile swimmer in the area, ranking in the top seven of every event in which he competed. The senior co-captain holds four individual Garden City East school records. Blanchard took the Northwest Suburban crown in the 200 individual medley and placed 11th in the state. An above average student, Blanchard plans a college swimming career.

**200 FREESTYLE -- RON FINLEY** -- Finley was voted most valuable swimmer for the Salem squad and

was also the high point scorer on the team, racking up 198 points. Only a sophomore, Finley lost just two dual meet races all season, one to state champion Marty Szuba of Dearborn.

**50 FREESTYLE -- GLENN PETERSEN** -- Petersen holds an incredible seven team records for Canton and also saw duty as a member of two record setting relay teams. The senior freestyler was league champion in the Western Six in the 50 freestyle.

**100 FREESTYLE -- TOM BIRD** Bird was the best swimmer in the history of John Glenn. He captained the Rockets and holds six school records.

With a 3.9 grade point average, Bird has his choice of colleges and will probably enter Dartmouth this fall. He was the 50 yard freestyle champ of the Northwest Suburban League.

**DIVING -- BILL MARKS** -- With a total of 259.35 points, the Salem co-captain set a school record. He placed third in the Suburban Eight and was named all-league. He finished 10th among Class A divers this year.

**100 BUTTERFLY -- DAVE WALKOWIAK** -- Walkowiak has been out of action lately and in the sickbed, but while he was at it for Bentley, he was one of the areas top flyers. Setting a

tough pace of 58.5 in his event, Walkowiak also participated on the Bentley 200 yard medley relay team which turned in a 1:47.5 clocking -- third best in the area.

**500 FREESTYLE -- STEVE KIRSCHKE** -- The longer the race, the better Clarenceville's Kirschke likes it. As the area's top distance man, Kirschke placed second in last week's AAU 1650 freestyle event and was also named Class B All-State for his efforts in the state meet. Only a junior, he will be back for another crack at the state title next year.

*But see needed changes*

## Coaches hail state grid tourney

Area prep grid coaches hail the recently approved Michigan High School football state tournament as "an idea whose time has come."

Of the five coaches contacted, none believed that such a tournament should not be implemented although each had suggestions or reservations about the tournament as it is structured.

On March 21, directors of the Michigan High School Athletic Association announced approval of a state football tournament which had been tried out only on paper last year.

Under those plans, the state would be divided into four regions with one school from each region each class being selected on a point system to represent the region in a one-game knockout tournament.

Michigan high schools are divided into classes of A, B, C and D depending on their enrollment with A being the largest and D the smallest.

Under the point system, points would be given for both offensive and defensive efficiency, win-loss record, caliber of opposition and record of opposition.

Under the system, unbeaten Plymouth Salem would have qualified for the state tournament from its region as it had the most points among Class A competition.

However Livonia Franklin, equally unbeaten and Birmingham Brother Rice also unbeaten and awarded all major newspaper and wire service mythical state championships, would not have qualified because both were in Salem's region.

**THIS POSSIBLE INEQUITY** which creates the possibility of unbeaten

teams being left out of the tournament, drew the most criticism from coaches questioned including Salem's Tom Moshimer.

"I think the tournament is a good thing, but I think certain things in it deserve some thought," he said.

"I'm particularly concerned about only four teams getting in from each class. I think they should look into the possibility of extending the tournament one week and taking eight teams into it. I like the idea of taking the top team from each region and the next four top point getters--regardless of region."

Livonia Stevenson head coach Jack Reardon echoed Moshimer's sentiments.

"The only problem I see with the tournament is that there were three unbeaten teams in our area and only one of them, Plymouth Salem, would have gone into the tournament. You just don't come up with an unbeaten team that often."

"I would like to see some provision for getting unbeaten teams into the tournament. If that means extending the season another week, maybe that's what they ought to do. If they're going to do this thing, they should do it right."

**WHILE THURSTON COACH** Don Riehl favored the tournament, he said changes might have to be made in its format.

"I think it's going to have to go a year or two to get some of the bugs out of it and I don't think they'll ever get it perfect," he said.

"In our area, I thought Franklin had a great team and they wouldn't have qualified. As it stands now,

you're not necessarily going to get the best team from each region, but you will get a representative team and that has to be better than a mythical championship."

Franklin Coach George Lovich, said he would like to see the field expanded and some of the criteria changed for giving points.

"My own personal recommendations were to change the system to include eight teams with the four regional winners and the next four highest point getters getting in," he stated.

"Also I would like to see certain changes in the point system. Class B teams would receive more points for playing Class A teams and Class A teams were not penalized so severely for playing Class B schools."

Lovich added that although he favored increasing the field, thus adding one more game for the participating finalists, he favored moving the season up one week rather than extending it further into November.

"And I don't think that practice time should be increased accordingly. We already put enough pressure on the kids," he said.

**GARDEN CITY WEST HEAD** man Charlie Elmquist said he had certain reservations about the tournament although he favored it over-all.

"I think it's good for football, but I'm concerned about the effects it might have on athletes who participate in both fall and winter sports and would have to report even later for the winter sports."

"Another reservation I have concerns its effect on Class A schools who are locked-into league schedules

with Class B schools. I think they are being unduly penalized.

"There has been talk of change in this area and I feel there will be a change," Elmquist said.

Only time will tell if the Michigan High School state football tournament will, on the whole, be a winner or a loser.

## Optimists plan golf kick-off

The Livonia Optimist Club will kick-off its 1975 golf season with its annual hole-in-one contest at Whispering Willows Golf Course, Eight Mile and Newburg, Livonia.

The contest will run from 9 a.m. to 5 p.m. on Saturday April 5 and Sunday April 6.

Prizes of accessories will be given to the most accurate golfers and profits will be used to sponsor Optimist community projects.

## On the links

Freshman Glenn Eaton, who prepped at Livonia Bentley High School, will be a member of the Macomb County Community College varsity golf team this year.

## O&E All-Area swim team

### 200 Medley Relay

1-PLYMOUTH SALEM--(Bill Choplan, Randy Skalski, Steve Lazarus, Jeff Lukens).....146.8  
2-PLYMOUTH CANTON (Brian Kenney, Tim Greenleaf, Glenn Petersen, Kevin Harris).....147.1

### 400 Freestyle Relay

1-PLYMOUTH SALEM--(Jeff Lukens, Craig Richter Tom Smith, Ron Finley).....3:28.6  
2-JOHN GLENN--(Tom Bird, Jim Kengle, Wade Blevins, Steve Pangrazzi).....3:32.5

Name	Event	School	Time
Ron Finley	200 Freestyle	Salem	1:48.2
Gary Sieh		Stevenson	1:56.5
Kevin Harris		Canton	1:56.7
Mark Blanchard		Garden City E.	2:04.6
Steve Christie	Individual Medley	Franklin	2:14.1
Wade Blevins		John Glenn	2:18.5
Glenn Petersen		Canton	23.0
Jeff Lukens		Salem	23.3
Frank Fitus	Diving	Garden City E.	23.3
Bill Marks		Salem	250.35
Larry Henry		Salem	245.35
Rusty Trapp		RU	225.60
Dave Walkowiak	100 Butterfly	Bentley	58.5
Steve Pangrazzi		John Glenn	58.8
Craig Segasser		Franklin	59.8
Tom Bird		John Glenn	59.9
George Nikorak	100 freestyle	Cville	51.3
Chuck White		Franklin	52.1
Steve Kirschke		Cville	5:07.2
Tom Smith		Salem	5:23.8
Jeff Garbus	100 backstroke	John Glenn	5:28
Brian Kenney		Canton	59.0
Greg Santo		Stevenson	59.9
Bill Choplan		Salem	100.1
Randy Skalski	100 Breaststroke	Salem	1:03.6
Jeff Masheff		Bentley	1:06.9
Mark Martin		RU	1:07.2



## Area courses ready

# Spring in the air—golf season opens

A survey of area golf courses shows that for local duffers, spring has ar-

rived as most courses plan to swing into action this weekend—weather permitting.

Most courses are still experiencing trouble with water—a common malady of spring golfing. Several will offer special winter or spring rates until the weatherman confirms that the warm weather, is here to stay.

Certain courses will also offer lessons and special rates to seniors and students.

Here's a complete rundown:

**BRAE-BURN**—"The course is a little wet, but we're in decent shape," said professional and manager John Jawor. The rates at the course located at W. Five Mile and Napier will be \$3.25 for nine and \$6 for 18 holes on weekends with the price dropping to \$5 during the week. Brae-Burn opened last weekend.

**DUN ROVIN**—Little has changed on the Plymouth course located on Haggerty between Five Mile and Six Mile according to professional Earl Myers. "We're still on winter rates now but I expect that we'll change in about a week," he said. Summer rates will be \$3.50 for nine holes with the 18 hole rate set at \$6 during the week and \$7 on Saturdays, Sundays and holidays.

**FOX HILLS**—Friday is opening day for Fox Hills, located six miles west of Sheldon Road in Salem township. The 18 hole course is under new management with Sandy Mateja taking over the reins. The course is in fair shape and green fees are set for \$3.25 for nine holes and \$5 for 18 during the week with increases of \$.50 and \$1 respectively on weekends.

**GLENHURST**—Redford's Glenhurst course opened last Sunday and manager John Hawthorne says that the links are "in pretty good shape considering the time of the year." The course, which is situated on Six Mile, just west of Telegraph, is still on winter rates and will stay that way indefinitely. When the weather turns warmer, rates will be \$3.50 for nine holes and \$6 during the week with \$.50 incremental increases on Saturdays, Sundays and holidays.

**IDYL WYLD**—Livonia's Idyl Wyld golf course offers special breaks for students and retirees. According to owner Donald Patterson, the course is

in good shape due to superior drainage facilities. The Five Mile Road course offers 18 holes for \$4 during the week right now with summer rates changing to \$5 for 18 and \$3.50 for nine holes. Weekend rates are \$4.50 and \$6.

During the summer, students will have an all-day rate of \$2.50 if they are residents while retirees who live in the city can play for that rate anytime Monday through Friday. Golf lessons are available.

**HAWTHORNE VALLEY**—"We never close," said clubhouse worker Nancy Baker of the Hawthorne course

located at West Warren and Merri-man in Westland. The course is presently on winter rates and will continue to be, probably until the beginning of April. Right now the course is a little wet but there are no drainage problems. The course, which offers an indoor golf school during the inclement months, has not yet set summer green fees.

**WHISPERING WILLOWS**—"We're due to open Friday," is the word from Whispering Willows assistant pro Tom Sheldon. The Livonia course offers special rates for residents with green fees for residents set at \$3 for nine and \$4.50 during the week and \$3.50 for nine and \$5.50 for 18 on the weekends with slight increases for non-residents.

Whispering Willows will also run its junior program this year, offering a series of lessons to students ages six to 16 getting tips from the pros at \$2 per lesson. Resident students will also get a break on the green fee rate during the summer as will retirees from Livonia.

**HILLTOP GLENN**—"We'll be open on Tuesday and the new clubhouse facilities will be open on the first of May," said owner Dan Ross. Hilltop is under new management this year, but the rates will stay the same as last year—\$3.25 for nine and \$5.25 for 18 during the week with the \$.50 increases on the weekends. In addition, lady and youth lessons will be offered at the course located at Ann Arbor Trail and Beck in Plymouth Township.

## Redford B&S icers take state title

Led by Redford Township resident Roger Nordstrom, the Redford B&S Stars senior hockey team skated to a seniors state championship last weekend at Hockeyland Arena in Sterling Heights.

Nordstrom, who captains the team, was named most valuable player in the six-team tournament. The victory advances B&S to the national championships April 4-6 in Marquette. B&S advanced to the final round of the tournament by whipping Brighton and Oakland Community College early last week. It gained a Sunday afternoon semi-final berth against Grosse Pointe.

In what was termed a very physical game by B&S assistant manager Mel Hibbard, Redford B&S fell behind 4-2 after one period before rallying for a 9-5 victory.

**NORDSTROM WAS A** standout in that victory, picking up a goal in each period for the hat trick and also tallying two assists. Larry Jakinovich

chipped in with one goal and three assists.

That victory advanced Redford to the state championship match versus Ann Arbor. Ann Arbor drew first blood, scoring at 19:49 of the first period to take a one goal lead after one period.

Redford B&S lit the red light twice during the second period while holding Ann Arbor scoreless to take a one goal lead into the lockerroom after two periods.

B&S coach Jerry Boback instructed his players to play your regular game during the intermission. B&S came up with five goals from five different players during the final period to come away with a 7-2 victory and the state title.

**THE B&S TEAM** sported a regular season mark of 46-1-1 during the regular season while playing in the Ontario Hockey Association's senior league. B&S is currently involved in the OHA playoffs, but will be ineligible to represent Ontario nationally should it win the playoffs.

## Turf Tips, Quips

By Doc Minard

For the first time in Michigan racing history there will be racing at the Detroit Race Course on Good Friday. Management has arranged a nine race program with the usual weekday starting time of 3:30 p.m.

The management asked for and received permission from Racing Commissioner Leo Shirley for the Good Friday program.

The amended racing act, which was changed a year ago to allow Sunday racing at thoroughbred tracks, goes at the matter in kind of a backdoor manner. It provides there shall not be racing on Sundays, Good Friday or Christmas Day at Michigan harness racing tracks.

Therefore the assumption is that the thoroughbred track can operate every day of the year. That was the ruling of the commissioner in telling the DRC to go ahead.

At the same time there was talk of Easter Sunday racing but that was quickly squelched by DRA Vice President and General Manager Dick Wilson.

"We aren't planning on Easter races this year nor in the future," he said. "We did decide to race on Good Friday because most religious services end at 3 p.m. and there isn't any good reason why we shouldn't race."

The track will swing into its spring and summer meeting next week. The big mile track will be closed Monday and then move into six day operations including Sunday.

Originally under the dates granted by the racing commissioner, the track would have been dark the first three days of next week for the changeover from a cheaper winter season to the better 90-day major meeting.

Effective Sunday, April 6, the DRC will start racing on the Sabbath for the first time. Then the weekly schedule will be racing on Sunday, dark on Mondays, and racing the remainder of the week. This schedule will be the pattern for the final 90 days.

Northville Downs is expecting its biggest business of the entire year now that Windsor Raceway has been closed by the disastrous multi-million dollar fire.

So what has been a disaster for one track may prove to be a boon to the other. It means Northville Downs will be operating for more than two weeks with no competition.

Past history has shown that when there is only one game going at night, the action is much better. On that premise the 'Downs can expect more business every night of the week.

Perhaps that will make up in some measure for the bitterness of Executive Director John Carlo over the failure of the racing commissioner to allocate any summer dates to Northville.

Regardless of what kind of figures the commissioner comes up with to

**10th Anniversary Sale**  
10% off sugar FREE  
IF OUR TIRE PRICES ARE NOT LOWER THAN ANY OTHER ADVERTISED TODAY  
...TIRE FOR TIRE with tire purchase  
RADIALS • BELTED • 4 PLY  
**BEAT THIS!!**  
**ALIGNMENT \$6.66** MOST CARS  
WE ARE HERE  
Ann Arbor Rd. Plymouth Rd.  
**PLYMOUTH TIRE & AUTO SERVICE CENTER**  
705 W. Ann Arbor Rd.  
At Main St. Plymouth • 453-3165

FOR YOUR CONVENIENCE  
**HOME DELIVERY**  
DUE TO THE LARGE NUMBER OF REQUESTS, WE NOW OFFER THIS SERVICE TO OUR CUSTOMERS.  
PHONE **422-0555**  
**STEM'S AUTO SUPPLY**  
8870 MIDDLEBELT JUST NORTH OF JOV

**Brody-Belt CONSTRUCTION**  
CALL OR HOURS  
**354-8200**  
FE 8-9584 MI 525-4646  
TOLSONVILLE AV 3-4577  
1588 1588 1688  
GREEN HOUSES \$399  
INCLUDES OVERHANG INCLUDES BACK FRONT INCLUDES ELECTRIC  
REC. ROOMS from \$1299 KITCHENS from \$999 Porches Sliding from \$699

**F.D.R. SUZUKI**  
CLOSE OUT PRICES NOW POSTED  
on  
BRAND NEW 1974 SUZUKI'S  
plus FREE  
HELMET, F.D.R. SHIRT, AND GLOVES WITH BIKE  
**SUPER SAVINGS ON BIKES**  
FDR  
CYCLE and SPORT, Inc.  
455-7300  
41900 FORD ROAD, BETWEEN HAGGERTY & LILLEY PLYMOUTH  
Open Monday thru Friday 10-8 p.m. Saturday 9-7 Closed Monday

**C\*A\*S\*H NOW PLAYING AT DRC 33 JACKPOTS DAILY SMASHING CASHING ACTION**  
Post: 3:30 pm Mon/Fri 2 pm Sat/Hol  
Info/Res: GA1-7170  
**DRC**  
Schoolcraft/Middlebelt Livonia/Easy-To-Get-To

**BRAKE SALE!**  
30,000 Mile Guarantee  
**DELUXE DRUM BRAKES 49.99** Premium Lining  
• Install New Lining  
• Inspect Brake System  
• Rebuild All Defective Cylinders  
• Rebuild Front Bearings  
• Road Test  
• Balance & Align all 4 wheels  
• Tune Up!! 10,000 Mile Guarantee  
• Install & cap new AC plugs  
• Install new points  
• Install new condenser  
• Install new water pump  
• Set Timing  
• Adjust carburetor  
• Road test  
Price includes parts and labor  
8 cyl. **29.99**  
6 cyl. **27.99**  
4 cyl. **25.99**  
**DELUXE DISC BRAKES 59.99** Premium Pads & Lining  
• Install New Pads  
• Inspect Brake System  
• Rebuild All Defective Calipers  
• Rebuild Front Bearings  
• Road Test  
• Balance & Align all 4 wheels  
• Tune Up!! 10,000 Mile Guarantee  
• Install & cap new AC plugs  
• Install new points  
• Install new condenser  
• Install new water pump  
• Set Timing  
• Adjust carburetor  
• Road test  
Price includes parts and labor  
8 cyl. **29.99**  
6 cyl. **27.99**  
4 cyl. **25.99**  
**HEAVY DUTY SHOCKS 6.99** per shock per pair  
Installation Available  
**AIR SHOCKS 39.99** per pair  
INSTALLATION AVAILABLE  
Balance Lubrication Alignment Battery  
• High speed oil  
• 79¢ bubble  
• 14.99 high speed  
• 10.99  
• 11.99  
• 23.99  
42 months guarantee

**Radial Sale**  
UNIROYAL STEEL BELTED PR-6  
Blackwall Firsts (Not Blem)  
40,000 Mile Guarantee  
**39.99**  
Just Arrived!  
**White Radial Blem**  
Full Guarantee  
40,000 Mile  
General Dual Steel  
HB78-15  
GB78-15  
LB78-15  
CR78-14  
**44.99** plus F.T.  
ANY SIZE  
Plus \$2.16 to \$3.38 F.T.  
BR78-13  
ER78-14  
HR78-14  
GR78-15  
JR78-15  
LR78-15  
60 & 70 SERIES  
• Raised White Letter  
• Super Wide Tread  
• Silent Running  
4 Ply Polyester  
• Factory Firsts  
Size PRICE F.T.  
D78-14 whitewall 15.99 1.83  
D78-14 whitewall 18.99 2.15  
D78-14 whitewall 19.99 2.24  
D78-14 whitewall 22.99 2.41  
G78-14 whitewall 23.99 2.55  
H78-14 whitewall 24.99 2.77  
S60-15 whitewall 19.99 1.78  
G78-15 whitewall 23.99 2.63  
H78-15 whitewall 24.99 2.82  
L78-15 whitewall 27.99 3.13

**Super Savings Center**  
2905 GRAND RIVER AVE FARMINGTON HILLS  
**474-1766**  
WE ACCEPT MAJOR CREDIT CARDS  
• BankAmericard • American Express  
• MasterCard • Sunoco  
• Carte Blanche • Diners Club  
CONVENIENCE HOURS: 8 a.m. to 8 p.m. Daily  
One Island 8 p.m. to 11 p.m.

**WALLPAPER SALE**  
\*ALL PATTERNS\*  
•FREE USE OF EQUIPMENT•FREE SAMPLES•TAKE HOME BOOKS  
•MANY POPULAR PATTERNS IN STOCK  
•FAST SERVICE  
•ALL WALLPAPER ON SALE, NO GIMMICKS  
**H & R HARDWARE INC.**  
27430 JOY RD. Cor. of Inkster  
MON.-FRI. 10-8 SAT. 9-6:30 SUN. 10-3 QA 1-5161



# In The Pocket.



By W.W. EDGAR

Since the women have taken a more prominent role in bowling, they are outdoing the men when it comes to showing courage in their assault on the pins.

For years it had been the custom that when a bowler left up a split he concentrated on making only one or two pins. This was done on the theory that it was better to get a few pins than to miss entirely.

Even the most experienced of the male sharpshooters explained that many games-- and even titles-- are decided by a single pin. For that reason they guarded against what is called an 'open' frame.

From all appearances this season the women will have none of that. They're showing their courage by going for the conversion, rather than playing it safe.

A great example is the fact that three women in the last month have converted the "impossible" 4-6-7-10 and not a single instance of a man accomplishing the feat has been reported.

**ADDITIONAL EVIDENCE** of the women's approach to gambling on open frames was furnished this week at Mayflower Lanes where five women joined the conversion club, while only one man came up with the spare in the clutch. He was Bruce Griffin who toppled the 2-4-6-7.

Meanwhile, Rita Biegas made the 2-4-7-10. Kay Stanley did the same with the 6-7-10. Sandy Cebulski converted the 4-7-10. and both Jo Coon and Carol McIntosh knocked over the 2-10.

When it came to scoring, however, Tom Sewiuk was high for the week with a 650.

**THE SHARPSHOOTERS** had another big week in the Westland Bowl Classic where Frank Ashcraft, a 20-year-old lad, and the veteran Bob Chamberlain crashed the 700 barrier.

Ashcraft, who has been on a 'hot' streak, put together games of 247, 251 and 234 for a 732. Chamberlain accomplished the feat by linking counts of 223, 269 and 221 for 713.

Among the other high scorers were Les Crawford with 681, Bob Garrett with 677, Edgar Wiley with 671 and Ray Williams with 663.

**VIOLA WALTON** hit the high point of her bowling career in the Toast and Coffee League at Merri-Bowl when she fired a 288 game to establish a league mark, but she will never forget the sight of the No. 5 pin.

After opening with a 156 game, she came back in the second with a string of 10 strikes. Then, on the 11th ball, she left up the No. 5 pin and had to settle for a 288, a new high, and closed with a 209 for 653.

The juniors also had a big time at Merri-Bowl where John Simigian, a 138 average bowler, had a 275 game

in a 591 series and Ferl Thomas contributed a 123 triplicate.

Joining the pacesetters, Harvey Shaw, a 183 average bowler, posted a 289 in 637 to earn top place in the Michigan Bell League and Fred Forystek had a 258 for high game in the debonair mixed circuit.

**FANTASTIC FINISHES** still are the order of the day at Bel-Aire Lanes.

This week the focus was on the Classic where Tom Ranes posted a 682 series to nose out Carl Hunt by a single pin. Tom started with a 256 and followed with 214 and 212 for his big count while Carl opened with a 226 and added counts of 230 and 235 for 681. Not far behind the leaders Jerry Smith finished with a 664 for third place.

In the businessmen's league, Greg Hatter showed the way with 681 that included a closing game of 256, and Bob Parker took the runner-up position with a 636. In the senior house league it was Bill Cooper at the head of the parade with a 658 that gave him a six pin margin over Jerry Conflitti.

**JAN VANDERWILL** returned to the winners circle in the noon classic at Farmington Lanes, thanks to a 246 game that gave her a 601 series.

The best score of the week came in the Thursday Nite League where Tex Lebourdais had a 237 game in a 656 series.

Julie Reckert showed the way to the junior girls with a 171 in 494 and Sandy Wensen took high game with a 199.

**WHEN IT COMES** to consistency, it would be difficult to beat Arlene Jasin in the Coffee and Toast league at Plaza Bowl. Two weeks ago she turned in a 585 series and came right back this week with a 256 in 583.

The pacemakers at Plymouth Bowl included Marcie Hilbert who topped the ex-newcomers with a 276 game; Sally Cross, who showed the way to the Northville Commons group with a 232 and Jean Cecil who linked game of 256, 180 and 147 for 563 to take top honors among the Holiday girls.

**THEY HAD ANOTHER** close finish in the mixed league at Garden Lanes. When the final pin fell, Larry Coy Jr. was in the lead with 617, Andy Neil was right behind with 614 and John Fleming landed third with 612.

**THE ELKS** league at Country Lanes got a new leader when Dennis Kubit went away above his average with games of 236, 220 and 209 for 665.

**ELLIE WILKINS** established a new high mark in the Livonia Ladies Classic when she turned in a 595-60-655

series to take top place in the weekly battle. This count beat her former mark by 10 pins and included a high single of 202-20-222.

In the other games, Lois Merriman took the first with 212-25-237 and Doris Macorkindale took the second with 201-34-235.

**MALCOLM LEVENTEN & SONS, INC.**  
RESIDENTIAL - COMMERCIAL  
REMODELING  
968-0110 559-5492

Master Builders  
for 36 YEARS

Top Quality Work  
at Fair Prices

Higher Technical  
Skills, Design  
and Construction

## ELEGANT PEWTERWARE IN THE GREAT AMERICAN TRADITION FREE AT MICHIGAN NATIONAL BANK WEST METRO WITH QUALIFYING LOANS OR DEPOSITS

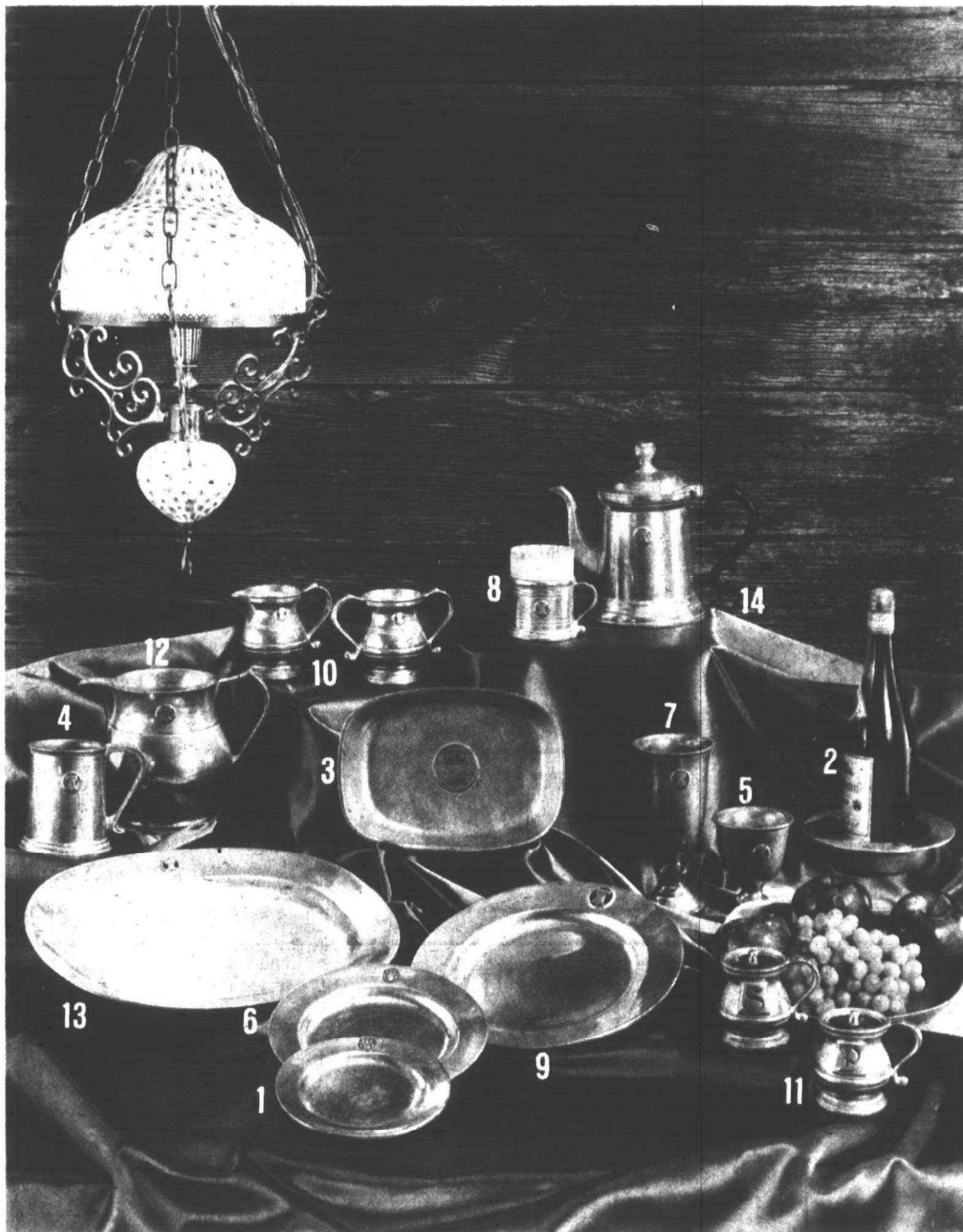

WITH A DEPOSIT IN A NEW CHECKING ACCOUNT, THE PURCHASE OF A CERTIFICATE OF DEPOSIT, OR AN INSTALLMENT LOAN, YOU QUALIFY FOR A GIFT OR SPECIAL PURCHASE AS FOLLOWS:

NO.	DESCRIPTION	ORIGINAL DEPOSITS			SUBSEQUENT DEPOSITS OF \$50
		\$100 TO \$499 **	\$500 TO \$4999	\$5,000 OR MORE	
1	Bread and Butter	Free	Free	Any Two Items FREE 1 through 8	\$4.00
2	Wine Bottle Coaster	\$3.00	Free		5.00
3	Bread Tray	4.00	Free		6.00
4	Mug	4.00	Free		6.00
5	Wine	4.00	Free		6.00
6	8" Salad Plate	4.00	Free		6.00
7	Water Goblet	4.00	Free		6.00
8	Coffee	4.00	Free		6.00
9	Dinner Plate 10 1/2"	6.00	\$2.00	Free	8.00
10	Sugar & Creamer	8.00	4.00	Free	10.00
11	Salt & Pepper	8.00	4.00	Free	10.00
12	1 1/2 Quart Water Pitcher	10.00	6.00	\$1.00	12.00
13	Squire's Platter	14.00	10.00	5.00	16.00
14	1 1/2 Quart Coffee Pot	26.00	22.00	17.00	28.00

\*\*Prices in this column apply to installment loan gifts. All prices plus tax.

It's easy to collect. Two ways.

1. As shown at left, Wilton Armature Pewterware is available free or at low cost by (a) opening a new savings account (including Certificates of deposit) (b) Opening a new checking account, or (c) adding to an existing savings account. Best of all, every dollar you save will earn the highest commercial bank rate interest allowed-from 5% to 7 1/2%\* annually. One free gift per family please.

2. Armature Pewterware is also available when you take out an installment loan for a new car, boat, recreation vehicle or the like. A loan of \$1500 entitles you to \$15 worth of Armature at prices shown in the table. A loan of \$2500 entitles you to \$25 worth of Armature at prices shown in the table. A loan of \$5000 lets you select \$50 worth of this beautiful pewterware at the special prices shown.

Place settings are also available for purchase with any qualifying deposit.

So put a little spirit in your banking with Armature Pewterware from the Saturday Bank.

\*Federal regulations require an interest penalty for early withdrawal of Certificates of Deposit funds.

USE YOUR MICHIGAN BANK AMERICARD TO CHARGE YOUR PURCHASES IF YOU WISH!

### MICHIGAN NATIONAL BANK

WEST METRO

The Saturday Bank



Member Michigan National Corporation with resources over \$3 billion

2/75

IT'S  
*Spring*  
And the Bargains  
Are Blooming...  
at Joe's Produce!

**MUMS**  
Large Multi  
Bloom  
**\$4.49**  
NONE HIGHER

**LETTUCE**  
FRESH N' CRISP  
LARGE HEAD  
**29¢**  
A HEAD

*Joe's Produce*  
33152 WEST SEVEN MILE RD. LIVONIA 477-4333  
Just East of Farmington Rd.  
SUN. MON. TUES. WED. 10 A.M. - 7 P.M. THURS. FRI. SAT. 10 A.M. - 8 P.M.



# The Green Thumb

By GEORGE ABRAHAM

If you have some shady spots and want a splash of color, there are three good plants you can try: impatiens, coleus and begonias. These are shady ladies well worth growing. Of these plants, impatiens (pronounced im-pay-she-enz) has gained quickly in popularity. Day plants not only work out well in the shaded areas in a suburban garden, but also take conditions of extreme air pollu-

tion, and are tough enough to provide a continuous show of color for many months.

It's time to be sowing seed of impatiens, and there's a trick in getting a good catch.

FIRST, impatiens should be exposed to light but not direct sunlight. That means you should not cover the seed after sowing. Fluorescent lights aid germination.

If you want impatiens for house plants, seed should be started as early as February. For outdoor plants, wait until April to start. Seed started too early will produce plants that are tall and spindly. If yours get too tall, pinch them back before setting them out.

TRICK NO. 2 is to start the seed in a loose mixture, using one of the soil-less mixtures such as Jiffy Mix, Pro-Mix, or similar materials. Or you can use a mixture of one part sand and one part peat.

To keep the plants from becoming overgrown and poorly flowered, go easy on the water, and plant food.

Cooler-grown plants flower earlier and are shorter than those grown warm. Day length (about nine hours) makes impatiens flower earlier on a shorter, bushier plant than a 12-hour day at 78 to 80 degrees F.

IF YOU'RE SHORT on garden space, plan on growing tomatoes and other vegetables in tubs and other containers. It's the perfect answer for growing crops without a garden. You

should start collecting tubs, half-barrels, boxes, etc. so you'll have them on hand when a busy planting season rolls around.

Besides tomatoes, you can grow cucumbers, pole beans, squash, gourds and other climbing plants.

They'll need a support such as wire, trellis or string.

Free: Send me a self-addressed, stamped envelope and ask for a copy of my bulletin, "How to Grow Tomatoes on a Corset."

GREEN THUMB CLINIC: "Our cyclamen plant has finished blossoming. Can it be kept over for another year?"

Answer: yes, let it dry off, and place it in a cellar and leave it there all summer. In fall it will automatically start growing. At that time, scrape off an inch or so of soil, add new mixture, water well, and grow in a bright window. Cyclamen likes it cool, especially at night.

**SOLARIAN SPECIAL PURCHASE**  
**\$5.95**  
Sq. Yd.  
3 Colors

**AZROCK VINYL ASBESTOS FLOOR TILE**  
**\$6.99**  
Per Box

**12' NO WAX G.A.F. VINYL**  
FROM  
**\$2.95**  
SQUARE YARD

**CERAMIC FLOOR TILE**  
**69¢** SQ. FT.  
**CERAMIC WALL TILE**  
**49¢** SQ. FT.

## Plant of the week

Grevillea robusta or silk oak, a member of the Proteaceae family, is a rapid growing ornamental tree. Easy to grow, this houseplant will withstand neglect and thrive in less than ideal conditions.

There are over 200 species of Grevillea, most growing freely in Australia. Grevillea robusta is sometimes used as a street tree in states with warm climates but will not withstand Michigan winters.

G. robusta grows to the height of a large tree but can be trimmed and shaped to keep it within the limits of a houseplant. It has finely divided, fer-



GREVILLEA ROBUSTA

nlike foliage growing alternately, usually in pairs.

G. ROBUSTA produces flowers in its natural state but does not flower indoors when kept small. It is most often used as a houseplant at a height of one to five feet and is suitable for a decorative planter.

Horticulturists at Michigan State University say the following conditions are ideal for active growth of G. robusta. Remember that these are ideal conditions and G. robusta will withstand hard usage and neglect.

SOIL should consist of equal parts perlite or vermiculite, garden soil and peat or humus. Purchased potting soil can be used successfully.

WATER—Drench the soil thoroughly but allow it to become moderately dry between waterings.

TEMPERATURES should range between 50-55 degrees F at night and rise to 70 degrees on a sunny day.

### KITCHEN REMODELING

Custom Cabinets  
Tops - Vanities  
Bathroom Remodeling  
**VISIT OUR DISPLAYS**  
*Built ins... Bars - Sink  
Tops... Ash - Birch - Walnut*

**"THE CABINET PROFESSIONALS"**

**RICH WALL CABINET CO. LO 1-7100**  
27005 Michigan - Inkster 1 mile west of Telegraph

**WAYNE JONES says...**

## Nature has a gift for you... Spring! Nature's gift that wants your participation.

We'll help you do something about it.

This year as always Spring is brought to you through the courtesy of a loving, caring nature. And you can play your part. A flowering shrub or tree—graciously landscaped lawn-plantings to add a note of charm here and there...they all have their important roles in making Spring the most welcome time of all.

Begin to be ready now for all the wonders of Spring.

Let us help you draw a plan for your home landscaping, and give you our expert advice on what to plant and how to plant it. We draw free plans to scale for our customers. Just bring in your house & lot dimensions and if possible a picture. Your title survey usually has all this information on it. We can have our expert crew do the planting for you, for an additional labor charge.

**Plymouth Nursery**  
9900 ANN ARBOR ROAD  
(1/4 Mile W. of Sheldon Road)  
PLYMOUTH  
Call 453-5500  
HOURS: Daily 9 a.m.-6 p.m.  
Sunday 10 a.m.-6 p.m.

# CLEAN-UP

# FIX-UP

put some Spring into your home  
At Today's Prices... It Pays to  
**IMPROVE! DON'T MOVE!**

### MAKE IT REDFORD FOR GARAGES

**WE SUGGEST DURABLE MAINTENANCE FREE, ALUMINUM SIDING—A VARIETY OF COLORS—NO EXTRA CHARGE!**

**PRE-FINISHED PANELING**

GEO PACIFIC EL PASO	GUNSTOCK WALNUT
4'x7'	4'x7' 4'x8'
<b>3.47</b> EA.	<b>2.39 2.79</b> EA.

### ROOFING

**SELF-SEALING SHINGLES**

WHITE ONLY	<b>5.43</b> BUNDLE
colors	<b>5.53</b> BUNDLE
	<b>16.29 PER SQ.</b>
	<b>16.95 PER SQ.</b>

**GENUINE REDWOOD FENCE PANELS**

**POPULAR 6' x 8' SIZE**

**3.12** LIN FT

- PRE-ASSEMBLED
- HORIZONTAL WEAVE

**NEW—CEDAR STOCKADE FENCE**

**6' x 8' ASSEMBLED**

**2.87** LIN FT

## Save \$150 on your fuel costs!

You've seen the television commercials - "Spend a day in your attic. Save about \$150 a year on heating and air conditioning."

With fuel costs skyrocketing and prices going through the roof, you need all the insulation you can get to keep your heat from going through your roof.

If you haven't got any insulation, get Fiberglas® 6 inches thick. If you've already got some, bring it up to 6 inches. Installation is easy. So spend a day in your attic now, and save about \$150 a year.

**Friction Fit 6" 50 SQ FT 8.89** Roll

### Come to our special ALUMINUM SIDING CLINIC

## LEARN HOW TO FORGET ABOUT COSTLY UPKEEP!

**FABRIC REPRESENTATIVES IN EACH STORE TO ASSIST IN PLANNING AND INSTALLATION.**

**SAT. MAR. 29th 10 to 3**

**SPECIAL FOR CLINIC ONLY \$1.00 OFF EA. SQ**

4'x8' PLYWOOD G-1-S			
1 to 25	25 up		
1/4"	6.19	6.03	
3/8"	8.59	8.43	
1/2"	9.79	9.63	
5/8"	10.75	10.59	
3/4"	12.25	12.09	

PLYSCORD CD-X			
1/2"	4x8		
	<b>4.99</b>	EA.	

SHELVING	
1" x 12" #3 Ponderosa	<b>29¢</b> FT
PINE RANDON	
2" x 4" - 8	
ECONOMY STUDS	<b>67¢</b> EA

4" x 4" - 8'	
FIR	<b>2.59</b> EA
1" x 3" - 8'	
FURRING	<b>39¢</b> EA
CEILING TILE	
12" x 12" ECONO	<b>9 1/2¢</b> EA
INTERIOR SHUTTERS	
	<b>10% OFF</b>

DIMENSION LUMBER ASSOCIATION GRADE STAMPED CONSTRUCTION AND STANDARD LUMBER							
2x4	2x6	2x8	2x10	2x12	4x4		
6	83	96	1.44	1.78	2.94	2.36	
7	76						
8	89	1.28	1.92	2.36	3.92	2.93	
10	1.16	1.60	2.34	3.05	5.00	3.87	
12	1.43	2.15	3.63	4.68	6.24	4.72	
14	1.67	2.51	4.15	5.74	7.80	5.32	
16	2.12	3.11	4.38	6.29	8.00	6.83	

ALSO LONGER LENGTHS AVAILABLE TO 24'

**PREMIUM KILN DRIED STUDS**

**2"x4"x8'**

**89¢**

## REDFORD CASHWAY LUMBER

**ROYAL OAK 548-2153**  
803 S. MAIN  
CORNER OF LINCOLN  
8 to 6 DAILY, FRI. TILL 8:30  
SAT. TO 5:30

**LIVONIA 261-5110**  
11970 FARMINGTON RD.  
Between Schoolcraft & Plymouth  
M-T-W 8 a.m. to 6 p.m.  
Th-F 11:30 a.m. to 6 p.m.

**WARREN 775-7000**  
24260 Schoenherr Rd.  
Just South of 10 MILE Rd.  
8 to 5:30 DAILY FRI. 11:30 to 5:30

**VALUABLE COUPON**

**20% OFF DRYWALL 20% OFF**

NOW - 20% OFF PRICES LISTED BELOW

3/8" REG. NOW	1/2" REG. NOW
4x7 2" <b>1.89</b>	4x7 2" <b>2.09</b>
4x8 2" <b>2.09</b>	4x8 2" <b>2.29</b>

3-20-75  
**CLIP AND SAVE**



Why Pay More! Why Pay More! Why Pay More! Why Pay More! Why Pay More! Why Pay More!

**DO-IT-YOURSELF**



thrifty acres

**WHY PAY MORE!**

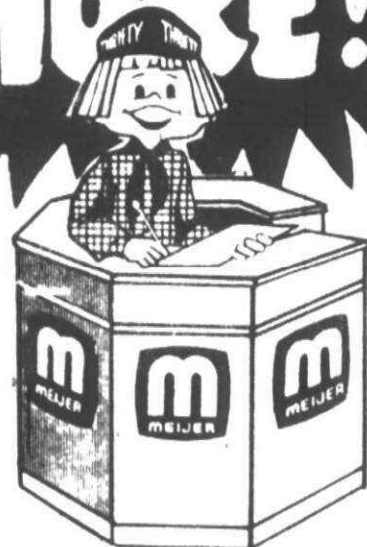

# HOME IMPROVEMENTS/

## MOTORCYCLE CAR CARE

**1/3 OFF**

### ENTIRE STOCK OF UNFINISHED FURNITURE!

Sanded, ready to finish!

in the hardware dept...

Why Pay More!

Other unfinished furniture items available at 1/3 off including rockers, chests, cabinets, etc.

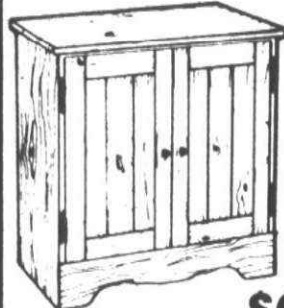

#70024 UNFINISHED RECORD CABINET

Reg. \$34.97

**\$23<sup>29</sup>**



#60428 UNFINISHED 4 DRAWER CHEST

Reg. \$39.97

**\$26<sup>64</sup>**



#10936 UNFINISHED 9-DRAWER DRESSER

Reg. \$49.97

**\$33<sup>29</sup>**

#70315 UNFINISHED 3-DRAWER NIGHT STAND

Reg. \$28.97

**\$19<sup>29</sup>**



#73636 UNFINISHED ADJUSTABLE BOOKCASE

Reg. \$29.97

**\$19<sup>97</sup>**

#501 UNFINISHED MATE'S CHAIR

Our Reg. \$14.96

**\$9<sup>97</sup>** each

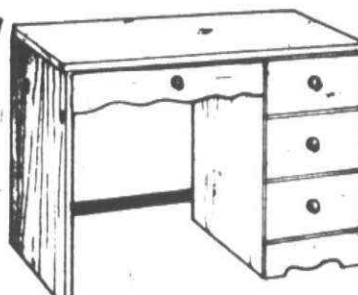

#10434 UNFINISHED 4 DRAWER DESK

Reg. \$33.64

**\$22<sup>42</sup>**

#70329 UNFINISHED 3 DRAWER CHEST



Reg. \$39.97

**\$26<sup>64</sup>**

NOT ALL ITEMS AVAILABLE IN ALL STORES

HARDWARE DEPT.

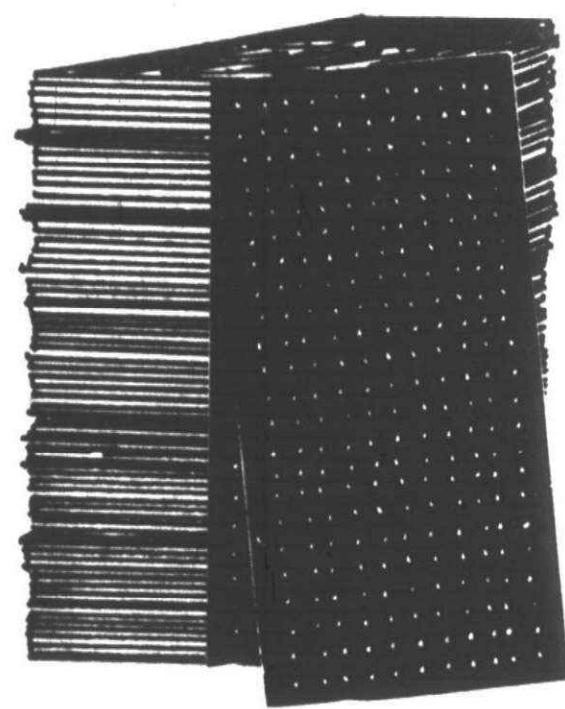

**2'x4'x1/8" PERFORATED STANDARD HARDBOARD**

Our Reg. 77¢

**2 for \$1<sup>00</sup>**

**2x4x7'**

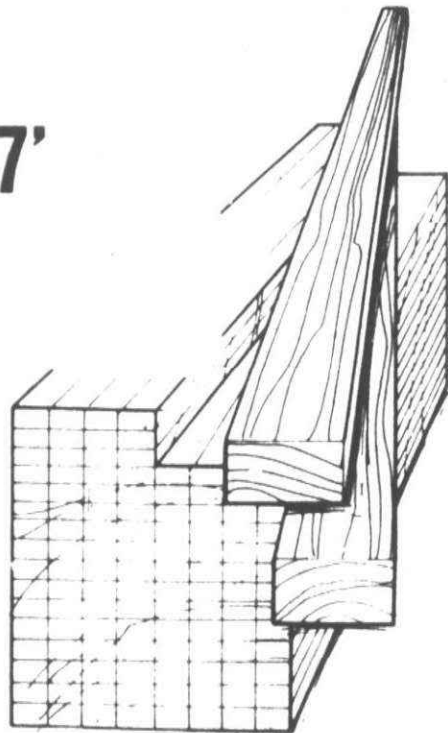

Utility grade.

**64¢ each**

BUILDING SUPPLIES DEPT.

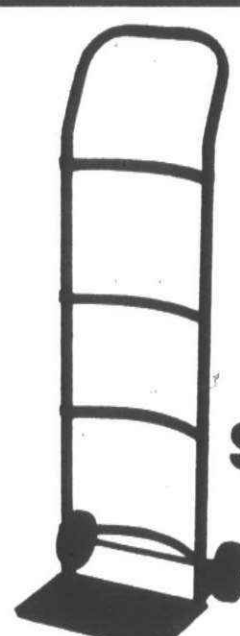

#40103 GLEASON TWO WHEEL HAND TRUCK

Overall height: 46 1/2". 9"x14" top plate. Solid rubber wheels. Load rating 600 lbs.

**\$16<sup>99</sup>**

Our Reg. \$21.99

#40109 DELUXE

TWO WHEEL HAND TRUCK

Height: 46 1/2". Semi-pneumatic wheels-8"x1.75. Load rating 300 lbs.

**\$22<sup>97</sup>**

Our Reg. \$29.97

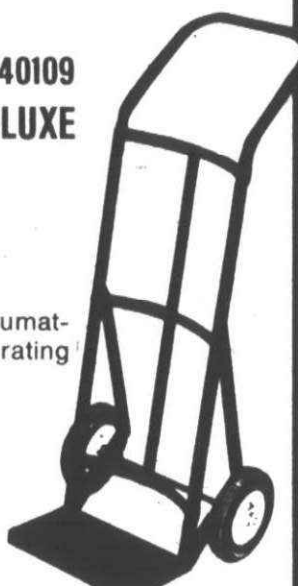

HARDWARE DEPT.



**OUTDOOR EXTENSION CORD**

16/36A 25'

Extra flexible, resists oil, grease and most chemicals. Ideal for all garden and outdoor tools. All weather cord.

Our Reg. \$4.88

**\$3<sup>33</sup>**

50' size

**\$5<sup>99</sup>**

100' size

**\$11<sup>79</sup>**

ELECTRICAL DEPT.

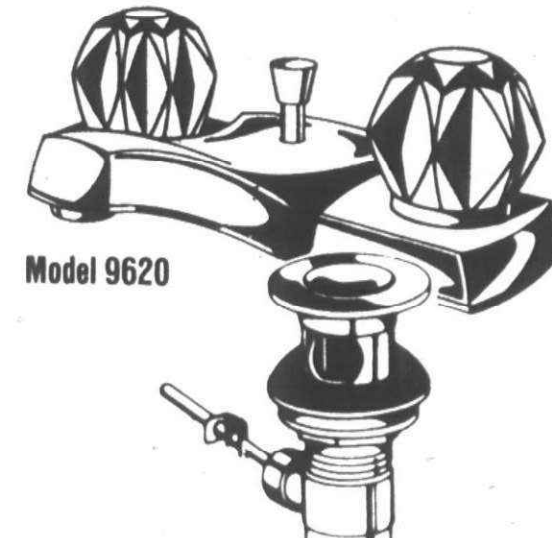

Model 9620

**PEERLESS LAVATORY FAUCET**

Washerless. Complete with popup.

Our Reg. \$21.64

**\$17<sup>77</sup>**

PLUMBING DEPT.

in the Auto Supply Dept.

**MOTORCYCLE SADDLE BAGS**

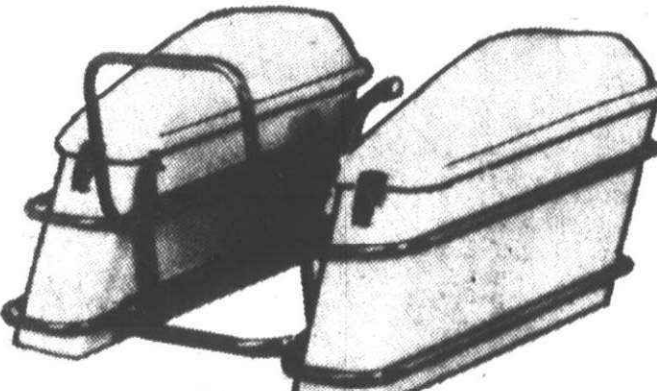

Fits most cycles. White or black.

**\$64<sup>95</sup>**

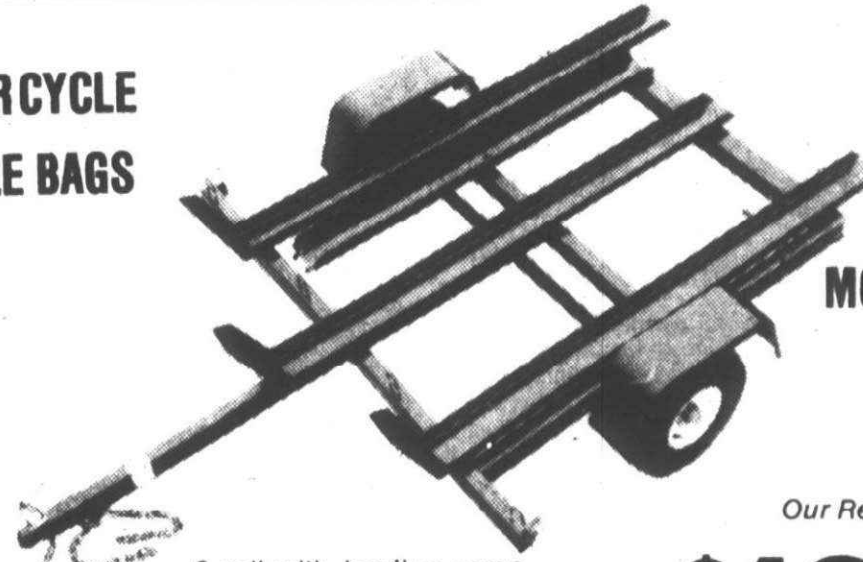

**MOTORCYCLE TRAILER**

Our Reg. \$219.97

**\$199<sup>97</sup>**

3 rail with loading ramp. Completely assembled and wired. 1430 lb. capacity.

PRICES GOOD THRU SAT. MARCH 29, 1975. MEIJER RESERVES THE RIGHT TO LIMIT QUANTITIES ACCORDING TO SPECIFIED LIMITS. NO SALES TO DEALERS, INSTITUTIONS, OR DISTRIBUTORS.

**MEIJER THRIFTY ACRES — 45001 FORD RD. AT CANTON CENTER RD.**

SHOP MON. THRU SAT. 8 a.m. to 10:30 p.m. SUN. 9 a.m. to 7 p.m.



# Bond denied for murder suspects

Defendants in the Jan. 28 shotgun slaying of Canton Township resident Terry L. Buchman, 20, were arraigned before Circuit Court Judge James N. Canham Tuesday at the County Prosecutor's Office.

The three defendants, Barry L. Provow, 27, his wife Leslie, 18, and Robert Umney, 22, were denied bail in what Judge Canham termed the "classic criteria of a case where bond should not be granted." They were remanded to the Wayne County jail.

IN APPLYING for the bond, defense counsel for Barry Provow, Michael Pantel, called the case against his client one based purely on "inference and innuendo."

Gary Davis, attorney for Leslie Provow, 18 joined in the plea and said that his client wasn't shown to be directly involved.

The arraignment followed a preliminary examination before Judge Dunbar Davis in the 35th District Court in Plymouth.

In binding the defendants over for trial, Davis said the evidence presented him showed "probable cause that a crime had been committed and that the defendants were responsible." He termed the murder "an easy case and a gangland type execution."

Counsel for Umney, Plymouth attorney Robert Delaney did not join in the motion for bond; but he did

request the pretrial hearing be delayed so the defense could study the transcript of the preliminary exam. Judge Canham granted the delay after Assistant Wayne County Prosecutor Murray Slomovitz consented.

Delaney explained the defense lawyers had not had time to study the transcript from the earlier hearing.

DAVIS MOTIONED that Leslie Provow be given prompt medical attention because she might be pregnant. Canham advised the sheriff of the problem and said the matter would be attended to.

The pretrial hearing is currently scheduled for April 8 and Delaney indicated the trial would probably begin "some 30 to 60 days after the pretrial hearing."

According to Delaney, the hearing will be devoted to discussing evidence, witnesses, problems such as time, and consenting between the attorneys to what is admissible evidence.

He said, "While it will be used primarily for the attorney to discuss the evidence, it is possible the attorneys might agree to a lesser charge for the defendants."

MUCH OF THE COUNTY'S case against the defendants is based on the testimony of Lloyd Cash, 20 who allegedly saw the murder.

During the preliminary examination

he said he saw Provow shoot at Buchman with a .22 caliber rifle and then saw Umney and Provow, pursue the fleeing Buchman.

Police found buchman's body in a field at the corner of Joy and Ridge roads. He had been shot once in the head with a shotgun and once through the chest with a .22 caliber weapon.

Dr. Sawati Kanluen, who performed the autopsy, said that either one of the shots would have been fatal as the .22 bullet had gone through both of Buchman's lungs as well as his heart.

Several days after the murder, the Provows and Umney were apprehended in Wyoming by members of the Albany County Road Patrol.

## Edgar featured in Detroit

PLYMOUTH- The saga of W.W. "Eddie" Edgar, who at age 77 is the dean of reporters in Michigan, will be told by Sam Hudson, well-known Plymouth historian and author, in the April edition of The Detroit magazine.

The magazine will hit the newsstands early next week.

In his story Hudson relates the story of the rotund Edgar who started

in the newspaper business 55 years ago and has built a reputation as a writer and story teller second to none in the Midwest.

Edgar who never attended college and never finished high school started as a reporter back in his favorite Pennsylvania Dutch country back in the late 20s and worked for metropolitan dailies until his retirement in the early '60s.

That's when he joined the staff of the then Observer Newspapers and has served as an editor, special columnist and a roving editor since.

Hudson's colorful story of a colorful character is worthy of the attention of all readers in this section of the state.

## Hilltop gets nod on liquor

PLYMOUTH TOWNSHIP—The availability of liquor licenses is dwindling in the township, and only one is left.

The township board of trustees voted 6-1 Tuesday to place the class "C" license request of Daniel Ross, who will take over as manager of the township-owned Hilltop Golf Course on April 1, on the list of requests "above all others."

Besides reducing the township's number of licenses to one, the board expanded the request list to about 15 by adding the request of Nicholas Kanakis, who plans to open a Clock Restaurant at 9468 Main.

Trustee Gerald Burke cast the one dissenting vote against placing Ross's name at the top of the list.

"I'm not 100 per cent sure of delegating a liquor license to a lessee of township property," Burke said.

Township Clerk Helen Richardson said Ross has already applied to the Michigan Liquor Control Commission for the class "C" permit, allowing beer, wine, and liquor to be served by the glass.

Current golf course manager Chris Burghardt, whose lease expires on April 1, said he will take the resort and tavern license he holds to the golf course he owns near Battle Creek.

Kanakis, who plans a May 1 grand opening for his restaurant, requested the class "C" liquor license for competition reasons.

"I believe it would be a help to my business, because the competition is getting stronger and stronger," Kanakis told board members. "I'm not trying to make a bar out of it, but some people like to have drinks with their meals. I think I'll need it to survive."

Kanakis cited a Clock Restaurant in the Nine Mile-Woodward area that has a liquor license.

The vote on Burke's motion to add the Clock's name to the list of liquor license requests was 5-2, with Supervisor J. D. McLaren and Trustee Richard Gornick casting the dissenting votes.

"I don't think a liquor license belongs in that kind of restaurant," Gornick said.

## 2 are named to school staff

PLYMOUTH— The Plymouth Community School Board has made two additions to the district's administrative staff.

Named as data processing coordinator was David H. Ode, a 10-year veteran in the data processing field. Samuel D. Ulsaker will take over as the district's director of research, program planning and federal projects on April 1.

Ode, who attended Delta College and Western Michigan University, has worked for ACTS Computing in Southfield as an operations supervisor and for Federal Mogul Corp. as supervisor of data processing, scheduling and tape library.

Ode and his wife, Gayle, live in South Lyon with their two children. Ulsaker has held the posts of teacher, principal and director federal programs in the Jackson Public School District. He has offered technical assistance to school districts in 10 states and to state departments of education in Alabama, Texas and Michigan.

Ulsaker earned a bachelor of science degree from Eastern Michigan University and a master of arts degree in education administration from Michigan State University. He has completed additional work at Wayne State University and the University of Michigan.

Ulsaker and his wife, Melva, have five children.

*It's Time To Think Spring!*

**BULK PACK VEGETABLE SEEDS • PLANT TRAYS**  
**DORMANT SPRAYS • ONION SETS • SEED POTATOES**  
**STARTER SOIL MIXES • BURPEE SEEDS**  
**PEAT POTS and JIFFY 7 CUBES**  
**MILORGANITE FERTILIZER FOR LAWN AND GARDEN**  
**FOR INDOOR SUNSHINE GRO-LUX TUBES**

**SAXTONS GARDEN center inc.**

587 W. Ann Arbor Trail  
 PLYMOUTH 453-6250

HOURS: DAILY 9-6 FRI. 9-8 SAT. 9-5

**ADD A PATIO or DRIVEWAY**

**PLAN A** **PLAN B**

Do it yourself—We will help you lay out your concrete job—and will loan you some tools.

We will give you the name of a local cement contractor. Either way you get Quality Transit Mix Concrete.

**DELTA CONCRETE inc.**  
 600 JUNCTION AVE. (Off Sheldon Rd., S. of 5 Mile) PLYMOUTH  
 GL 3-3235

### NOTICE OF PUBLIC HEARING SPECIAL ASSESSMENT IMPROVEMENT

#### TO ALL INTERESTED PERSONS:

Notice is hereby given that on Monday, April 7, 1975, at 7:30 P.M., Eastern Standard Time, a public hearing will be held by the City Commission of the City of Plymouth, Michigan, in the Commission Chamber of the City Hall, said City, upon the question of necessity in regard to the proposed especially assessed local or public improvements described as follows:

#### LOCATION

Sunset Avenue, Penniman to 78.23 ft. N. of Blanche; Auburn Avenue, 45 ft. S. of Blanche to Junction; Arthur Avenue, William to Blanche; Evergreen Avenue, Penniman to Junction; Irvin Street, William to Junction; Division Street, Starkweather to Mill; Ross Street, McKinley to 122.60 ft. W. of S. Harvey; and Holbrook Avenue, Plymouth Road to Union. Project No. 806-093-000.

#### IMPROVEMENT

Asphalt resurfacing and stabilization.

#### DISTRICT

All those lots whose frontage or sideline abuts the improvement. At said hearing, objections to said improvement will be heard. The report of the City Manager and the resolution of the City Commission are on file in the office of the City Clerk at the City Hall for public examination.

PAUL V. BRUMFIELD  
City Clerk.

Publish: March 27, 1975.

### NOTICE OF PUBLIC HEARING SPECIAL ASSESSMENT IMPROVEMENT

#### TO ALL INTERESTED PERSONS:

Notice is hereby given that on Monday, April 7, 1975, at 7:30 P.M., Eastern Standard Time, a public hearing will be held by the City Commission of the City of Plymouth, Michigan, in the Commission Chamber of the City Hall, said City, upon the question of necessity in regard to the proposed especially assessed local or public improvements described as follows:

#### LOCATION

Sunset Avenue, 78.23 ft. N. of Blanche to Farmer; Auburn Avenue, Penniman to 45 ft. S. of Blanche; Pacific Avenue, Farmer to Junction; Arthur Avenue, Penniman to William and Farmer to Junction; William Street, Arthur to Harvey; Ross Street, Evergreen to McKinley and Harvey to Main; and Elizabeth Street, Ann Arbor Trail to Roe. Project No. 806-092-000.

#### IMPROVEMENT

Asphalt resurfacing.

#### DISTRICT

All those lots whose frontage or sideline abuts the improvement. At said hearing, objections to said improvement will be heard. The report of the City Manager and the resolution of the City Commission are on file in the office of the City Clerk at the City Hall for public examination.

PAUL V. BRUMFIELD  
City Clerk.

Publish: March 27, 1975.

### NOTICE OF PUBLIC HEARING ZONING BOARD OF APPEALS CITY OF PLYMOUTH, MICHIGAN

At a meeting of the Zoning Board of Appeals to be held in the Commission Chamber of the City Hall on Thursday, April 3, 1975, at 7:30 P.M., a public hearing will be held to consider the following:

APPEAL NO. 75-4 - JOHN CULOTTA (representing Ralph and Mabel Lorenz), 491 S. Main Street, Plymouth, Michigan, requesting permission to temporarily relocate a Non-conforming 1 & 2 story frame house (527-531 S. Main Street) from one location on the parcel of land to another location on said parcel, in a B-3 (General Business District) zoning, which is in conflict with Sections 5.193(3)(b) and 5.193(4)(b) of Article XV-GENERAL PROVISIONS, Chapter 52, Zoning, of the Plymouth City Code. Sections 5.193(3)(b) and 5.193(4)(b), respectively, provide: "No such non-conforming use shall be moved in whole or in part to any other portion of the lot or parcel occupied by such use...unless approved by the Zoning Board of Appeals" and "Should such structure be moved for any reason for any distance whatever, it shall thereafter conform to the regulations for the district in which it is located after it is moved." Said structure is now used as an apartment building.

All interested parties will be given an ample opportunity to participate in the hearing and, at the close of said hearing, all comments and suggestions of those citizens participating will be considered by the Zoning Board of Appeals, prior to rendering its decision.

PAUL V. BRUMFIELD  
City Clerk.

Publish: March 27, 1975.

### PLYMOUTH COMMUNITY SCHOOL DISTRICT Plymouth, Michigan

#### OFFER TO SELL PROPERTY

Plymouth Community School District will receive sealed bids for the purchase of its school site (containing 15.96 acres more or less) located east side of Haggerty Road between Ann Arbor Road and Joy Road at the Ann Arbor Road interchange of the I-75 Expressway. A good faith certified check in the amount of 10% of the bid made payable to Plymouth Community School District shall accompany each bid. The certified checks of unsuccessful bidders will be returned. Property is presently zoned WEST PORTION R-2-A (Garden Apartment Residential) and EAST PORTION R-1 (One Family Dwelling). Utilities available include water, sanitary sewer, storm sewer, Consumer Power Company gas and Detroit Edison Company electric. All bids will be publicly opened and read at 8:00 P.M. at the regular meeting of the Board of Education to be held at PLYMOUTH CANTON HIGH SCHOOL, 8415 CANTON CENTER ROAD, PLYMOUTH, MICHIGAN, MONDAY, APRIL 28, 1975. NO BIDS WILL BE ACCEPTED AFTER 8:00 P.M. MONDAY, APRIL 28, 1975. If you desire to mail your bid, clearly mark the exterior of the envelope BID ENCLOSED SITE NO. 4 and send to Plymouth Community School District, ATTENTION OF Mr. RAYMOND HOEDEL, 454 South Harvey Street, Plymouth, Michigan. For legal description, contact Mr. Hoedel at 453-0200. All bids will be reviewed by school district legal counsel. The Board of Education reserves the right to reject any and all bids.

MARCIA BOROWSKI, Secretary  
 Board of Education  
 Plymouth Community School District  
 454 South Harvey Street  
 Plymouth, Michigan 48170

Publish: March 27 and 31, 1975



**Sale Ends  
March 29th**

**A GREAT TIRE... A GREAT PRICE!**



The General Jet-Air III

**2 \$31<sup>90</sup>  
for 31**

Size 6.50-13 tubeless blackwall plus \$1.77 Federal Excise Tax per tire

A real value for today's economy! The General Jet-Air III combines tough four-ply construction with long mileage Duragen™ Tread Rubber, and famous twin tread design. Power curve shoulders permit peak stability on curves and steering ease on straightaways. All these advantages at a SUPER low price!

**SHOP! COMPARE!**

BLACKWALL SIZE	MARCH 1974 REG. LOW PAIR PRICE	1975 REG. LOW PAIR PRICE	SUPER SALE PAIR PRICE	F.E.T. PER TIRE
6.50-13	2 for \$37.90	2 for \$43.90	2 for \$31.90	\$1.77
C78-14	2 for \$39.90	2 for \$45.90	2 for \$37.90	\$2.04
E78-14	2 for \$41.90	2 for \$47.90	2 for \$37.90	\$2.27
F78-14/15	2 for \$45.90	2 for \$51.90	2 for \$41.90	\$2.40/\$2.45
G78-14/15	2 for \$47.90	2 for \$53.90	2 for \$43.90	\$2.56/\$2.60
H78-14/15	2 for \$53.90	2 for \$59.90	2 for \$47.90	\$2.77/\$2.83

Whitewalls \$2 to \$4 more per tire depending on size.

**Luxury Car Whitewall SPECIAL... 2 for \$59<sup>90</sup>**

Size 178-15 tubeless whitewall plus \$3.11 Federal Excise Tax per tire

### Front-Axle BRAKE RELINE

This Week Only **\$18<sup>95</sup>**

Compact American Cars

Includes new Delta Brake Linings on both front wheels. Brake drum and wheel cylinder inspection. Adjust brakes and restore brake fluid. ROAD TEST YOUR CAR. Larger cars comparably sale priced (disc brakes cost extra)

Charge it at General

We also honor  
 • Master Charge  
 • BankAmericard  
 • Diners Club  
 • American Express



Priced as shown at General Tire Stores. Competitively priced at independent dealers displaying the General sign.

**LIVONIA**  
 19601 Middlebelt

**NEAR LIVONIA MALL**  
 477-1100

Sooner or later, you'll own Generals

RAIN CHECK: Should our supply of some sizes or lines run short during this event, we will honor any orders placed in excess of future delivery of the advertised price.



## Ice sculpting— a lost art revived

A "lost art" gets revived every so often by the culinary arts students of Jim Van Buren at Schoolcraft College.

The rarely seen art is sculpting statues and designs from 400-pound blocks of ice. Last Saturday, Schoolcraft students were joined by students from Henry Ford Community College, the Southwestern Oakland Vocational High School and Detroit Cady High School.

One of the Schoolcraft students was Steve Sechler, whose family owns the Tack Room, which provided 5,200 pounds of ice for their efforts. Work was done in the restaurant's parking lot on Seven Mile west of Haggerty Road in Northville Township.

Conditions were far from ideal. A temperature in the low 30s and a stiff west wind sweeping up the hill turned hands and fingers red with cold.

"A 20 degree temperature is ideal," said Van Buren. "In weather well below zero, ice is

brittle. At this temperature, it's spongy. It's a unique material, like marble.

"It doesn't take long to learn, if a student has any natural talent. It usually takes 10 pieces before they come up with an ice sculpture that's perfect or acceptable."

Works stand about four feet high. Tools range from chain saws to an instrument that is part fork, part rake. Sculptors use drawings as models.

There were problems. A fish broke, and its remnants became a rabbit. A pair of kissing turtle doves looked delightful perched on a heart, but one dove broke when the block was moved. The melting action on an eagle's beak made the nation's bird look as if it had a runny nose.

Many works, however, made it to completion and display. Had the Michigan weather been more cooperative, there might have been a juried competition. Maybe next time...the art isn't going to die at Schoolcraft.

HORSE-SHOE worked on by Steve Sechler (left) and Fred Spiker, both Schoolcraft students from Northville.

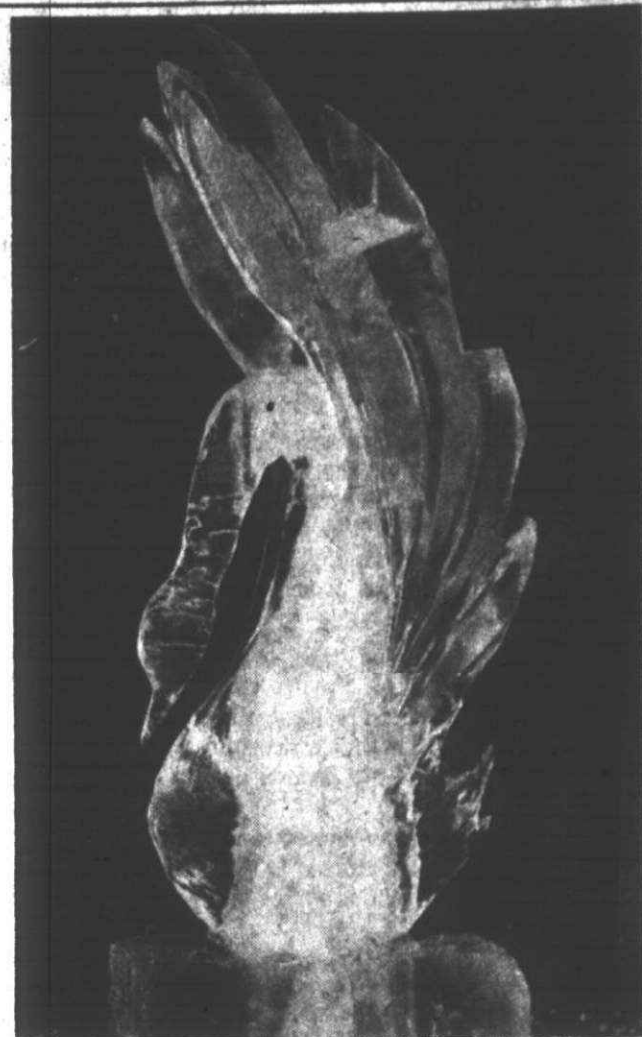

SWAN by Paula Ye of Schoolcraft College.

## General Motors urges national energy policy

By DENNY COFFMAN

DETROIT—Gabriel N. Tiberio, director of energy conservation for General Motors Corp., is a little irked.

"What irritates me is that the automobile industry has become the target of those who talk about saving energy," says Tiberio.

"But, it is the American lifestyle that has to change, because energy is no longer a luxury but a necessity."

General Motors gave tangible acknowledgement to the "energy crunch" in late 1973 when it appointed Tiberio energy director to head up a special "energy section" on the 11th floor of the GM Building in Detroit.

THE CONCEPT is not new to the company, however; as early as 1956, one of the company's plants stressed the need to save electricity and natural gas.

Tiberio, too, has been in and out of corporate programs to either reduce pollution or save energy.

Only this time it's different. GM's top brass, including E. M. "Pete" Estes, president, have been calling for a national energy policy.

The corporate staff is acquiring documentation of plant level achievements in energy conservation, including the amount of gas, oil, coal or electricity saved—and passing the information along to each of the 150 GM plants across the nation.

GM engineers are at work developing new technology aimed at the utilization of relatively plentiful resources, such as coal.

CASE HISTORIES are legion, where plants used better insulation, better heat transfer or better heat treatment in order to save millions of Btu's of power. The energy section has acquired documentation showing 200 cases of conservation that have saved about 2½ trillion Btu's in barely one year (125,000 Btu's equal a gallon of gasoline).

The savings, though, are not simply for idealistic reasons. For the world's top company, "there has to be an economic payoff," says Tiberio.

The "payoff" has to be in dollar terms, he says. But more importantly, without the company's conservation effort, many plants would have closed for lack of fuel.

"If some of our plants continued to use the same amount of energy today they used in 1973, they could not function because of tighter controls on such fuels as natural gas."

BUT, he says, GM's conservation program may be self-defeating.

While GM is saving fuel, he contends, other companies and individuals are making little or no effort at all. That means that a fuel, such as natural gas saved by GM simply goes to someone else, who consumes it as though there were no limit.

In effect, what's good for General Motors is bad for General Motors.

### In effect, what's good for GM is bad for GM

If an allocation system ever becomes a reality, GM's allocation for highly essential natural gas would be computed on a base period. If GM were diligent during that period and saved energy, future allocations would be low.

The solution advocated by Estes and Tiberio: a national energy policy. "I would like to see more activity by the government," says Tiberio — a seemingly ironic statement from a man whose company has experienced tight governmental scrutiny in such areas as pollution control and safety standards.

"Safety can be a political thing," says Tiberio, "but energy cannot. Yet, we are no closer to a national energy policy."

TIBERIO CLAIMS that new home construction almost always assumes the use of natural gas; and, every new home with a gas tie-in deprives industry of the precious fuel.

But if natural gas is the most "natural" fuel for homeowners, then oil is "the easiest alternative" for industry, according to Tiberio. It's easier, and in many cases cheaper, for companies to burn oil rather than coal to fire boilers, for example, thus eliminating any incentive to save oil.

GM, on the other hand, fires 60 per cent of its boilers with coal to generate steam and, says Tiberio, "we are looking at all our boilers to phase out the use of oil."

"But why should we give up the use of oil if someone else goes ahead and burns it wastefully?"

GM and other large companies have been criticized because they pay less per unit for electricity than do residential users and Tiberio claims the criticism is not wholly justified.

"We save power companies millions of dollars by installing all the in-plant connections and even reading the meters. Economy of scale comes into play here. We save the utility companies money and we in turn receive savings in our bills."

GM CURRENTLY is in "phase II" of its energy conservation program. Phase I called for "the immediate elimination of any needless or wasteful use of energy."

Phase I entailed shutdown of equipment when not needed; improved maintenance and insulation, such as repairing compressed air and steam leaks; better scheduling; reduced lighting; ventilation and air temperature adjustments.

For example, Detroit Diesel Allison Division revised its office cleaning schedules to utilize more daylight hours. Savings: 3.5 billion Btu's a year.

Cadillac Motor Car Division reset paint bake and dry-

off oven temperatures to a lower temperature, resulting in savings of almost 30 billion Btu's a year.

It achieved a 20 per cent reduction in the use of energy, the goal set by GM corporate leadership.

PHASE II, however, is what Neil DeKoker, an engineer in the Energy Management Section, calls the "nitty-gritty."

During this phase, the company plans changes in products, processes and controls, plus the use of new techniques—lasers, for example—in the machinery used to build cars.

Some of Phase II's accomplishments:

•Buick Motor Division provided a nitrogen atmosphere to cool furnaces, thereby allowing stock to remain in the furnace over the weekend. Savings: 7 billion Btu's a year.

•Guide Lamp Division took the hot exhaust from the sealed beam headlight manufacturing lines and combined it with the outside air for use as building heat during the winter months. Savings: 65.8 billion Btu's a year.

•Harrison Radiator Division designed and installed an air-to-water heat exchanger that takes hot exhaust from an oven and uses it to raise the temperature of the rinse water on a related process. Savings: 6 billion Btu's a year.

IN ADDITION to searching for ways of saving old forms of energy, GM is studying two other important new sources for its own supply.

The use of waste materials offers a viable alternative with some economic benefits as well. The Buick plant in Flint uses pulverized coal boilers to burn solid waste and waste oil sludge. A similar system is being installed in the GMC Truck and Coach plant in Pontiac.

The Fisher Body-Pontiac plant recently demonstrated how 10 per cent of its boiler coal-feed could be provided by burning of 100,000 scrap tires. Tires were shredded and bead wire removed with a magnet, to provide the 90-10 mixture of coal and rubber.

Not only can waste oil be re-refined, but it can also be burned as a fuel when it can no longer be recycled as a lubricant. Power plants could burn part of the waste oil with their normal oil as part of their boiler feed.



GABRIEL N. TIBERIO

GM even has gone so far as to purchase its own fuel sources. One of these is a natural gas field in Lordsburg, Ohio. GM will buy the field and share its output with the State of Ohio.

BY PRACTICING conservation GM hopes, says Tiberio, "to provide a back-up when energy curtailment comes."

It seems significant that Tiberio says "when" and not "if."

As DeKoker puts it: "I think it's apparent that we've left an age of abundance and are now in an age of scarcity."

If GM pursues its conservation program with continued vigor, a statement by a former GM executive who later became Secretary of Defense, Charles Wilson, may ring true: "What's good for General Motors is good for the country."

### THE LOTTERY'S 50¢ GREEN GAME JUST THREE THINGS TO LOOK FOR

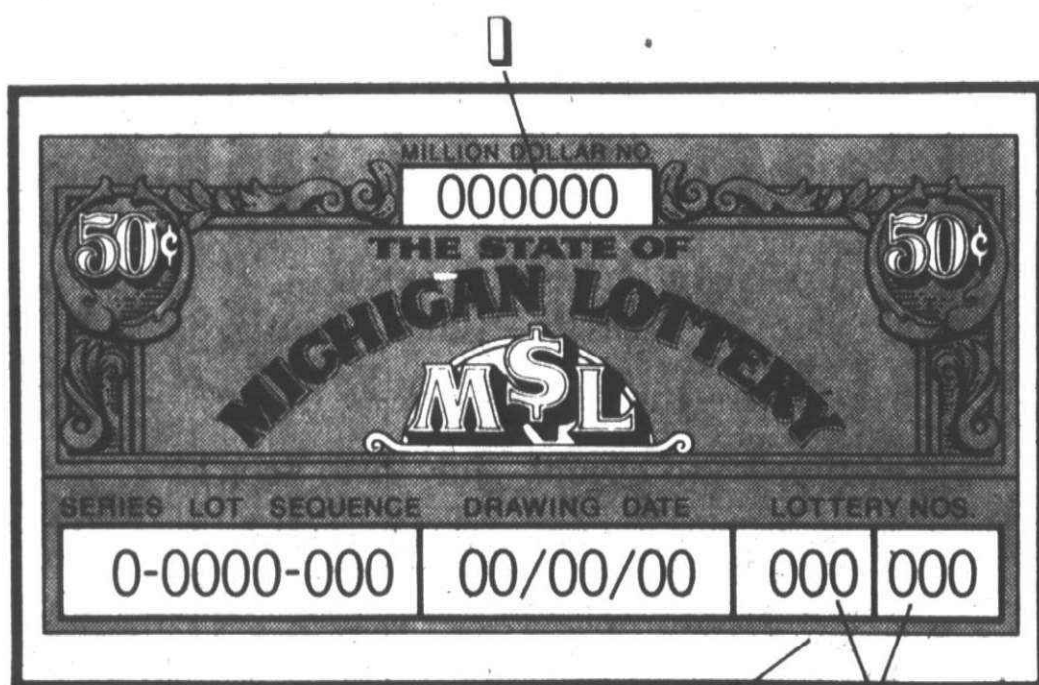

1 A Million Dollar number is drawn every week. Match it, claim, and you will be invited to a Million Dollar Drawing.

2 These two regular numbers are drawn every week. Match one and win \$25.

3 Match both regular numbers, claim, and win from \$10,000 to \$200,000.

OVER A MILLION DOLLARS A WEEK IN LOTTERY PRIZES

### CLYDE SMITH & SONS

NOW OPEN

POTTED EASTER PLANTS

- LILIES • AZALEAS • HYACINTHS •
- HYDRANGEAS • MUMS • TULIPS •
- DAFFODILS • GERANIUMS • RIGGER •
- BEGONIAS • ROSES •

GERANIUMS  
4½" PLANTS

95¢

FLOWERING PLANTS  
& FOLIAGE

\$4.50  
AND UP

VEGETABLES & FLOWER SEEDS  
5 DIFFERENT SEED COMPANIES TO  
CHOOSE FROM  
FERTILIZER • AGRICO • GREENFIELD

SEE OUR  
LARGE  
SELECTION  
OF

HANGING  
BASKETS

CLYDE SMITH & SONS

CENTENNIAL FARM MARKET

"BUY DIRECT FROM A GROWER & SAVE"

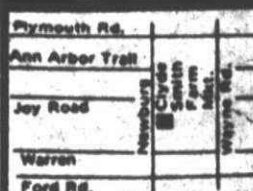

8000 Newburgh Road  
between Joy and Warren  
OPEN 7 DAYS  
9 a.m. - 8 p.m.  
PHONE 423-1134



# Theater guild begins search for permanent home

By SUE ROSIEK

**WANTED:** One building large enough to accommodate a stage area, costume and set storage and seating for 125 to 150 people, and still provide an intimate theater atmosphere. Please contact the Plymouth Theater Guild.

If the Plymouth group was going to place an advertisement that's how the message might read. The guild is presently working out of the Plymouth Central School on Main Street in Plymouth but feels it is about time it had a permanent home.

"We are revitalizing the theater guild," says Leonard Pavia, guild president and Plymouth resident. "We want to grow as a cultural concern in the Plymouth area and feel a new home is necessary."

**THE BUILDING** should be in the immediate Plymouth area (Plymouth and Canton townships included) and able to be remodeled to a theater's needs, says Pavia.

Ideally, the group wants a site to rent with an option to buy, he adds. The theater guild presently has about 40 dues-paying members, and nearly 60 members that participate in plays in an acting or technical capacity.

"Another reason for finding a permanent site is that we would like to get more residents involved in community theater. In our last two productions we've tried very hard to give newcomers a chance to get on stage," says Pavia.

**THE PLYMOUTH** guild is currently in its 27th season. The group per-

formed in the old P & A Theater, once located on Penniman Avenue across from the post office on Harvey Street. The building was destroyed by fire in the winter of 1967-68 and forced the guild to move back into the Central School Auditorium.

The Plymouth Theater Guild is under the auspices of the adult education program of the Plymouth Community School District and does not have to pay for use of the school facilities. It is, however, charged a maintenance fee of about \$100 for its productions, says Mrs. Clemie Cyburt, guild vice president.

"The school has been marvelous," adds Mrs. Cyburt, "but scheduling has become increasingly difficult. Besides, the school facility is not ours."

Mrs. Cyburt says that before the P & A burned down the Plymouth guild

and several other arts groups were considering converting the building into a arts center.

The theater group is back where it started in its search for a building.

**PAVIA POINTED** out that if the guild's expansion plans are going to go any further the group will definitely need permanent headquarters.

"We'd like to become even more involved in the community. We are thinking about staging a production in conjunction with the Plymouth Fall Festival, something we've never done before," says Pavia.

The guild produces three major shows each season plus a children's play. This year the children's program had to be scrapped because of a schedule conflict with the school's play.

Pavia says the guild hopes to find a new home within the next year, and could use all the help and suggestions from the community it can get.

**PAVIA**, who has been active in several other community theater groups

feels that a permanent home is conducive to the growth of community theater.

The guild's recent productions included "All My Sons," a drama by Arthur Miller and "Unhealthy To Be Unpleasant."

## MBT offers spring recital

The Michigan Ballet Theater (MBT), resident company of Farmington Hills will present a spring concert, Sunday, April 6 at 4 p.m. in North Farmington High School Auditorium.

A member of the Mid-States Regional Ballet Association, MBT has dancers from Wayne, Oakland and Macomb counties.

The Harbinger Dance Company of Detroit will perform as guest artists.

Two new works will be presented by MBT: "Silhouettes," choreographed by Patrick Crommett and "Jaspierella" choreographed by Mary Okar. The Harbinger also will present a new work, "Ancient Mysteries" by Crommett.

Tickets may be obtained by calling the MBT, 31315 Thirteen Mile Road, Farmington, 48024. Prices are \$2 for adults and \$1 for students and senior citizens.

## Dining And Entertainment Guide

## ON THE TOWN

### CANTONESE VILLAGE

7107 N. Wayne Rd. and Warren  
Across from Westland Center  
729-1470  
Westland

EXQUISITE CANTONESE  
and AMERICAN DISHES

Exotic Cocktails



• Lunches • Dinners  
• Snacks • Carry Outs

BANQUET FACILITIES AVAILABLE

### Box Bar & Grill

777 W. ANN ARBOR TRAIL • PLYMOUTH

### The Side Street

Restaurant & Lounge

BUSINESSMEN'S LUNCHEONS 11:30 to 5 P.M.

• Happy Hour 3-6 p.m. Mon. thru Fri.  
• Entertainment Fri. & Sat. Nights

Dinners Starting at 5 p.m.  
860 FRALICK, 1/2 block off Main St.  
DOWNTOWN PLYMOUTH 453-4440

### Mama Mia

Serving a complete menu of Italian and American food in a true family setting

• OPEN EASTER SUNDAY

• BRING YOUR FAMILY

• LARGE GROUPS WELCOME

For Prompt Carry-Out Service

CALL GA 7-1000

27770 PLYMOUTH ROAD, LIVONIA  
HOURS: TUES., WED., THURS., 4 P.M.-1 A.M. FRI., SAT., 4 P.M.-2 A.M.  
SUNDAY 1 P.M.-MIDNIGHT CLOSED MONDAY

### Hope's Fish & Chips

fresh Nova Scotia Fillets filled in our kitchen  
Delicious Shrimp, Frog Legs, Clams, and Scallop Dinners  
(OUT OF THIS WORLD) Complete Dining Facilities  
CARRY-OUT ORDERS  
GA 7-2130 or GA 7-2304

28370 JOY ROAD  
IN SHOPPING PLAZA  
Bet. Middlebelt & Inkster



### MEXICAN ENTERTAINMENT FRI. & SAT. NIGHTS

### MEXICO INN

OPEN  
FRIDAY  
& SATURDAY  
UNTIL 2:00 A.M.

Delicious  
Mexican and  
American Food  
OPEN 7 DAYS  
A WEEK

NOW  
SERVING  
COCKTAILS  
ENJOY YOUR  
FAVORITE DRINK with DINNER

ALL YOU CAN EAT  
\$3.95 Mexican Food Only  
LUNCHEON SPECIALS  
\$2.95 Not all you can eat

LIMIT ONE PER PARTY

910 S. WAYNE ROAD-WESTLAND  
In the Wayne-Dale Shopping Plaza  
Monday thru Thurs. 11 A.M.-10 P.M. Sunday 3 P.M.-10 P.M.  
728-8010

### the Viking

DINING ROOM  
Invites you to our

### Easter Brunch & Smorgasbord

Brunch 7 a.m.-1 p.m.  
\$3.50 adults \$1.75 Children 10 & Under

### Deluxe Smorgasbord

1 p.m.-8 p.m.  
\$7.95 adults \$4.00 Children 10 & Under

FOR RESERVATIONS, CALL 477-4000

Holiday Inn

OF FARMINGTON

38123 W. 10 Mile, Freeway Shopping Center



### LOBSTER PARTY WEEKEND!

SATURDAY and EASTER SUNDAY



OUR  
HALF POUND  
"Lobster Tail  
of the  
Empire"

served with drawn melted butter,  
lemon wedge, as many trills as you  
wish to our bountiful Salad Bar and  
our famous Hot Cornish Bread.

7 MILE  
at  
MIDDLEBELT  
477-2686

OPEN SUNDAYS  
(Across From Livonia Mall)

Norm LePage's

### Squire's Table

EVERY WEDNESDAY & THURSDAY DINNER FOR TWO

CHOOSE FROM ANY ONE OF THESE  
DOUBLE ENTREES

• BEEF A LA DEUTSCH • FILET OF SOLE  
• VEAL CALOPINI • BARBECUE RIBS  
• CHICKEN WITH DUMPLINGS

DINNERS INCLUDE: SOUP OR JUICE, OUR SALAD BAR,  
HOME-MADE BREAD & ROLLS AND COFFEE, TEA OR MILK

WHILE DINING YOU'LL ALSO ENJOY  
BOB POSCH  
NO COVER NO MINIMUM

1403 S. COMMERCE RD.

(near the intersection  
of Maple & Pontiac Trail)

RESERVATIONS  
SUGGESTED  
624-6660

### Bring your Easter Bunnies

to our

### Easter Buffet

Satisfy yourself with our delicious  
holiday buffet of fine foods including  
ham, chicken and fresh homemade  
kneibasa.

EASTER SUNDAY,

Noon until closing

Adults: \$4.95

Children: \$2.25

Price includes coffee and dessert

Reservations Suggested  
at the

### Crown and Shield

at the Holiday Inn next to K-Mart

30375 Plymouth Rd., Livonia

261-6800



### the TACK ROOM

41122 W. 7 MILE RD.  
NORTHVILLE, MICH.  
349-9220

HOURS: MON.-SAT. 11 A.M.-2 A.M.  
OPEN SUNDAY 1 P.M.-8 P.M.

SERVING EASTER DINNERS  
NOON-8:00 P.M.

FREE KIDS' PHOTOS WITH  
'RED' OUR GIANT RABBIT

DINING-DANCING-COCKTAILS-BANQUETS  
GATE JUMPER DINNER MENU

complete dinners at \$2.95-\$3.95-\$4.95

Mon. thru Thurs. 4-7 P.M.; Sundays 1-7:30 P.M.

COCKTAILS HOURS

4-7 P.M. Mon.-Fri. (in the lounge)

DEAN RUTLEDGE appearing Tues.-Thurs. 8 P.M.-12:30 P.M.

DANCING FRI. AND SAT. EVENINGS

music by the JACK JENNINGS TRIO

with VOCALIST PEARL MAY



FESTIVAL THEATRE

### STRATFORD

SHAKESPEARE'S  
Twelfth Night-June 10 to Oct. 11

Measure for Measure-June 11 to Aug. 9

GEORGE BERNARD SHAW'S

Saint Joan-June 9 to Oct. 11

BERTOLT BRECHT'S

Trumpets and Drums-July 29 to Sept. 13

Plus Two Gentlemen of Verona, Comedy of Errors and  
The Crucible at The Avon Theatre and a season of six  
productions at The Third Stage Theatre. Plus outstanding  
concerts and International Film Festival.

Our brochure has full information. For free copy write  
Stratford Festival, Stratford, Ontario N5A 6V2 or phone  
(519) 273-1600. In Detroit Phone: 964-4668



AVON THEATRE

FESTIVAL THEATRE

THIRD STAGE



# Livonia's first opera is lively, delightful



By PATRICIA BEACH SMITH

There are a few reasons why the first joint venture of the Michigan Opera Theater and the Oakway Symphony wasn't a total loss.

The two groups collaborated on a performance of Rossini's "Barber of Seville" Saturday in Churchill High School, Livonia.

First, the singers were well coached in their diction, and since the opera was sung in English nearly every word could be understood and laughed at.

Second, the staging by Christopher Alden was lively and not so far-fetched that it wasn't plausible. It was delightful and engaging.

Also a few of the voices were excellent. Rockwell Blake, for instance, has marvelous technique, and he gets a chance to show it off in the role of Count Almaviva.

Allan Glassman was creditable as the irrepressible Figaro, and Karen Ruczynski didn't get to sing enough for this reviewer's taste.

Nancy Fox Hoover was off in her singing. Her technique seemed weak and her voice unsupported. Even so, she performed charmingly the role of the coquettish Rosina. Her acting matched the enthusiasm of the rest of the cast which was on its toes throughout.

The same cannot be said for the Oakway Symphony, which was generally not aware of what was going on—that is, no two performers seem to be aware at the same time.

The score appears easy, but is deceptively difficult. Adding the vocal di-

mension to the conductor's and instrumentalists' task was too much. Mercifully, the opera includes much recitative, sung only with harpsichord accompaniment, so the orchestra did not continually have to carry what appeared to be an unbearable load.

ACT II'S SECOND scene was especially disheartening, when the intonation was bad on both the singers' and the orchestra's parts. Also the entrances throughout the opera were shoddy and unacceptable.

When Almaviva appeared in the second act in his drunk scene, he appeared to be merely uncomfortable in a pair of new shoes. But it didn't matter, the point was made.

Unfortunately for opera in general, this kind of performance is what the neophyte opera goer spends his money on because he or she isn't sure he'll like it.

The MOT's residency program is designed to bring affordable and creditable opera to areas which don't have such experiences at hand often. Opera would have been better served, one thinks, by a smaller and more proficient ensemble accompanying rather than the larger, more unwieldy ensemble which played Saturday.

Perhaps with more exposure to operatic literature and more practice in performing it, the Oakway will progress into an orchestra capable of playing such repertoire. At present it simply isn't up to it.

Another performance will be given April 26 at 8 p.m. in Plymouth-Salem High School Auditorium. This time, the Plymouth Symphony will accompany the MOT.

## Dining And Entertainment Guide

## ON THE TOWN

**MAI KAI**  
427-6466  
PLYMOUTH RD. AT FARMINGTON RD.  
**NOW SHOWING**  
Robert Redford in  
**"THE GREAT WALDO PEPPER"**  
Rated: PG

"looks and sounds like a hit."  
Chuck Thurston, Free Press  
"a splendidly conceived and deftly executed multimedia effort."  
Bill Gray, News  
"I urge you to go see 'Personals!'"  
Shirley Harris, WQRS  
"damned good!"  
Jim Stanley, South End

**personals**  
A MUSICAL LOOK AT 200 YEARS OF PERSONAL AMERICA  
Dinner Theatre of Detroit  
Thursdays thru Sundays  
Mercy College, 8200 W. Outer Drive  
Reservations: 531-6131  
**EASTER**  
Show only (no dinner)  
\$6.50 Showtime 8 PM

**RIBS RIBS RIBS**  
TRULY DELICIOUS!  
BAR-B-Q BABY RIBS  
JUST THE WAY YOU LIKE 'EM  
— ALSO —  
SUPERB CHARBROILED STEAKS  
MODERATELY PRICED  
**COMPLETE FAMILY DINING**  
CHILDREN'S MENU AVAILABLE

**Flaming Pit**  
CORNER PLYMOUTH AND FARMINGTON RDS.  
LIVONIA  
SUN.-THURS. 11 a.m.-10 p.m.  
FRI. & SAT. 11 a.m.-12 Mid  
Phone 261-0500.

**BLAKENEY'S RANCH HOUSE**  
GOOD FOOD SINCE 1938  
28333 GRAND RIVER

Enjoy Easter Dinner With Us  
Open 7 am - 11 pm

**Huck's Bavarian Village**  
27331 FIVE MILE ROAD, DETROIT, KE 5-3200  
OPEN EASTER SUNDAY-12-9 p.m.  
Reservations Requested  
-EASTER SPECIAL-  
Baked Fresh Ham with Dressing  
Roast Long Island Duck  
Complete Dinners  
Regular Menu Available  
Children's Menu  
BANQUET FACILITIES AVAILABLE

**Marco's**  
HAY DADDY-O  
Presents a  
**50% PARTY**  
SAT MARCH 29  
FEATURING...  
• The "HIM-AN-I" SHOW  
• HIM-AN-I SALUTE "The GHOUL"  
• The GREASER BROS. SHOW  
• COME DRESSED AS A GREASER  
or  
• COME DRESSED IN YOUR PAJAMAS  
• SEXIEST PAJAMA CONTEST  
34810 GRAND RIVER FARMINGTON  
476-8079  
**NO COVER**

**CORSI'S**  
27910 W. 7 Mile Rd. (West of Inkster Rd.) KE 1-4960  
FAMILY DINING AT ITS FINEST  
BUSINESSMEN'S LUNCHEONS DAILY  
BANQUET FACILITIES  
AMERICAN-ITALIAN FOOD  
**SERVING PIZZA FROM 11 A.M. TO 2 A.M.**  
DANCING FRIDAY-SATURDAY  
BEER-WINE COCKTAILS  
OPEN 11:00 A.M. CLOSED TUESDAY

**Taylor's Town House**  
30843 PLYMOUTH RD., 2 bks. E. of Merriman  
Entertainment Tues-Sat. with Wally Gibson  
LIVONIA 421-5060  
OPEN EVERY SUN. 1-8 p.m.  
DINING-DANCING COCKTAILS  
TRADITIONAL  
**EASTER "FAMILY BUFFET"**  
OPEN EASTER SUN. 1-7 P.M.  
FEATURING  
ROAST BEEF, ROAST TURKEY, BAKED HAM  
INCL. COFFEE, TEA AND SHERBET  
ADULTS \$4.50  
CHILDREN 7 YEARS OR UNDER \$2.50  
CALL FOR RESERVATIONS: 425-5060  
FEATURING  
**PRIME RIB DINNER**  
THIS FRIDAY NIGHT, MARCH 25  
\$4.95 PER PERSON, INCLUDING COFFEE, TEA & SHERBET  
FOR YOUR DINING AND ENTERTAINMENT PLEASURE, **ADELE MERRIT JOINS WALLY GIBSON** THIS FRI. AND SAT.

**MOVIE GUIDE**  
**DEARBORN ENTERTAINMENT CENTER**  
Michigan at Telegraph MAT. WED. ALL THEATRES 1 P.M. \$1.00 L01-3449 L01-0056  
Nominated for 3 Academy Awards  
Ellen Burstyn-Best Actress  
**"ALICE DOESN'T LIVE HERE ANYMORE" (PG)**  
Robert Mitchum  
**"YAKUZA" (R)**  
Now For Your Movie Going Pleasure  
3 THEATRES in the Dearborn Entertainment Center  
Starts Friday, March 28  
Michael Sarrazin  
**"REINCARNATION OF PETER PROUD" (R)**  
**STATE-WAYNE**  
Wayne Mat. Wed. 1 P.M. \$1.00 PA 1-2100  
Adults \$1.50 Mon. thru Fri.  
Walt Disney's  
**"ESCAPE TO WITCH MOUNTAIN" (G)**  
Plus "CHIP 'N DALE" (G)  
Holiday Mat. Daily  
**ALGIERS DRIVE-IN**  
Westland Children Free Electric In-Car Heaters GA 2-8810  
Katherine Ross  
**"THE STEPPED WIVES" (PG)**  
John Phillip Law  
**"THE LOVE MACHINE"**  
**WAYNE DRIVE-IN I**  
Michigan Ave. W. of WAYNE PA 1-3150  
Children Free Electric In-Car Heaters  
#1-"STREET GIRLS" (R)  
#2-"WOMEN FOR SALE" (R)  
**WAYNE DRIVE-IN II**  
Michigan Ave. W. of WAYNE PA 1-3150  
Children Free Electric In-Car Heaters  
Al Pacino  
**"DOPPELGÄNGER PART II" (R)**  
Charles Bronson  
**"DEATH WISH"**  
**QUO VADIS ENTERTAINMENT CENTER**  
Warren and Wayne Roads - Opposite Hudson's Westland  
The World's Greatest Movie Complex - 4 Theatres in One Building  
MAT. WED. ALL THEATRES 1 P.M. ADULTS \$1.00 PHONE 425-7700 or 281-8800  
Nominated "Best Actor" Albert Finney  
**"WOMAN ON THE ORIENT EXPRESS" (PG)**  
Alan Arkin  
**"LAST OF THE RED HOWLERS" (PG)**  
Gene Wilder  
**"YOUNG FRANKENSTEIN" (PG)**  
Woody Allen  
**"PLAY IT AGAIN SAM" (PG)**  
Robert Mitchum  
**"YAKUZA" (R)**  
Jack Lemmon  
**"THE PRISONER OF ZEND AVENUE" (PG)**  
**LA PARISIEN**  
Garden City MAT. WED. 1 P.M. \$1.00 GA 1-0210  
Nominated for 6 Academy Awards, including "Best Picture"  
Dustin Hoffman  
**"LUNNY" (R)**  
**"21 CLUB"**  
On Top The Quo Vadis Theatre  
Theatre Goes Special Sun thru Thursday 8:30 PM  
Person Includes a Cocktail Dinner and admission to any 1 of the 4 movies playing at the Quo Vadis Theatre. Theatre Goes Special for Wed. Mat. 8:30 PM for lunch and choice of movie. For better service, try the Special Lunch After The Movie. 281-8800

**SUBURBAN DETROIT THEATRES INC.**  
**ABBEY**  
10203  
14 Mile Rd. & I-75 (Chrysler Freeway) 588-8881  
Across from Oakland Mall on 14 Mile Rd.  
Walt Disney's  
**"ESCAPE TO WITCH MOUNTAIN" (G)**  
Last Time Today!  
**"MURDER ON THE ORIENT EXPRESS"**  
Starts Friday  
Michael Sarrazin Jennifer O'Neill  
**"THE REINCARNATION OF PETER PROUD" (R)**  
Mats Daily Fri thru April 6  
Nominated for 6 Academy Awards  
Dustin Hoffman  
**"LENNY" (R)**  
Please call theatre for time schedule

**FAIRLANE**  
Ford Rd. at Telegraph LO 1-7200  
2nd Smashing Week!  
Julie Christie  
Warren Beatty  
**"SHAMPOO" (R)**  
Wed Mat 1 Show 1 PM  
For further information Please Call Theatre  
Mat Wed, Sat, Sun  
**KINGSWOOD**  
Woodward at Square Lake 338-7111  
Last Day!  
**"THE TOWERING INFERNO" (PG)**  
Starts Fri  
**"REINCARNATION OF PETER PROUD" (R)**  
HAPPY EASTER!  
Sorry no passes accepted this engagement  
CALL THEATRE FOR SHOW TIME

**NORTHLAND**  
J. L. Hudson Drive Northland Center 559-3366  
MAT DAILY  
Mar 28 thru April 6  
"Funny Girl" is now  
**"FUNNY LADY" (PG)**  
Starring  
Barbra Streisand James Caan Omar Sharif  
Mat. Wed., Sat., Sun.  
Advance tickets on sale for Fri., Sat. & Sun.  
Call Theatre For Schedule  
**OLD ORCHARD**  
\$1 & \$2  
on Orchard Lake Rd. N. of 12 Mile 477-9410  
**OLD ORCHARD #1**  
HELD OVER!  
Albert Finney Lauren Bacall  
Agatha Christie's (PG)  
**"Murder On the Orient Express"**  
**OLD ORCHARD #2**  
Walt Disney's  
**"ESCAPE TO WITCH MOUNTAIN" (G)**  
Matinee Daily

Wed Mat \$1 till 5 PM  
**RADIO CITY**  
543-5800  
Woodward at 9 Mile  
Warren Beatty Julie Christie  
Goldie Hawn  
**"SHAMPOO" (R)**  
Continuous Mat Sat & Sun  
Please call theatre for time and schedule

**TERRACE**  
30400 Plymouth near Middlebelt GA 7-1200  
Terrace 1  
Last Day!  
Paul Newman Steve McQueen  
**"THE TOWERING INFERNO" (PG)**  
Mat. Wed. 1 Show 1 PM  
Terrace 2 Al Pacino Robert Duval  
**"THE GODFATHER PT. II" (R)**  
Starting Fri Mar 28  
**"THE REINCARNATION OF PETER PROUD" (R)**  
MAT WED 1 SHOW

**TOWNE 1+2**  
Greenfield Rd. N. of 10 Mile at Lincoln Center 394-6600  
- Towne 1 -  
Dustin Hoffman  
**"LENNY" (R)**  
- Towne 2 -  
Cybil Shepard Burt Reynolds  
**"AT LONG LAST LOVE" (G)**  
Call theatre for schedule time

**VILLAGE**  
Maple (15 Mile) at Grosse Pointe 613-8048  
Somerset Plaza, 613-8048  
1 Mile E. of Woodward  
**HOLIDAY MATINEE!**  
Directed by Mel Brooks  
Gene Wilder Peter Boyle  
**"YOUNG FRANKENSTEIN" (PG)**  
Special Fri. Mat. Sat. & Sun.  
All Seats \$1  
**"MAGIC OF THE KITE" Plus "KINGDOM IN THE CLOUDS"**  
2 complete shows, 1:00, 2:55  
For further information  
Please Call Theatre



# Students gain Interlochen awards

Julienne Milazzo and Kathy Everson, both students at Bentley High School in Livonia, have been awarded two-week scholarships to the Interlochen Music Camp by the Livonia Civic Chorus.

Miss Milazzo, daughter of Mr. and Mrs. Edmund Milazzo of 16118 Hampton in Livonia, won the vocal scholarship. She is a senior at Bentley and is a member of the concert choir and Tudor Singers. She has starred in the Theater Guild of Livonia-Redford's productions "Apple Tree," and "Two by Two." She plans to attend Northwestern University next fall.

Miss Everson, daughter of Mr. and Mrs. Lowell Everson, 14515 Loveland, Livonia, was awarded the instrumental scholarship.

Miss Everson, 17, is a senior and an accomplished cellist. She is currently studying with Prof. Oliver Edel at the

University of Michigan, Ann Arbor. She has played with the Livonia Youth Symphony and the World Youth Symphony Orchestra.

The Livonia Civic Chorus, presentors of the scholarships, is sponsored by the Livonia Department of Parks and Recreation.

The 60-member chorus has singers from Westland, Livonia, Plymouth, Southfield and Farmington Hills. The group sings at various church, community and civic functions during the year. Its next concert is May 2 in the Clarenceville High School Auditorium.

The group is celebrating its 10th anniversary. It awards one vocal and one instrumental scholarship each year to a student in the Livonia School District. The awards are offered in conjunction with the Interlochen All-State Convention and the University of Michigan.



JULIENNE MILAZZO



KATHY EVERSON

# Players offer 'Rumpelstiltskin'

The Greenfield Village Players revive their production of "Rumpelstiltskin" in the Henry Ford Museum Theater now through May 10. Originally presented in 1969, this adaptation of the ageless Grimm fairy tale was so successful, the Players decided to bring it back again this Easter season.

The well-known story remains intact—with a few intriguing embellishments. The miller's lovely daughter still must spin roomfuls of straw into gold for the greedy king. And the mysterious Rumpelstiltskin still offers to complete the task for her with just one catch—that she give him her first-born child. In the end, the miller's daughter foils his plan and the day is saved.

To the traditional plot, the Greenfield Village Players have added a few special touches. Rumpelstiltskin appears and disappears in flashes of fire and smoke. A mysterious chariot drawn by a brace of trained bats, a wicked witch and five horrible "Things"—all of whom live together

in the enchanted "Witching Woods"—create an aura of excitement and suspense.

Interspersed with comedy and laced with nostalgia, "Rumpelstiltskin" will appeal to old and young alike. Children can meet the Village Players after each performance. Tickets are

priced at \$2.25 for adults and \$1.25 for children 14 and under.

Matinee performances are scheduled for 2 p.m. March 29 and 31; April 1-5, 12, 19 and 26; and May 3 and 10.

For reservations contact the Travel and Convention Department, Greenfield Village, Dearborn, 48121.

## Area students in UM-D concert

Two area students will be featured along with 21 other musicians in the Fair Lane Music Guild's fourth annual Young Artists' Concert, Sunday, March 30 at 8 p.m. in the Fair Lane Center, University of Michigan-Dearborn, 4901 Evergreen.

Clark Suttle, a graduate student from Livonia, will conduct a 17-person

orchestra, assisted by concertmaster Robert Peterson of Dearborn. Assistant conductor of both the U-M Orchestra and Michigan Youth Symphony, Suttle has won several awards for his conducting in Michigan and at the International Competition in Switzerland.

University of Michigan student

Debra Fayroian, also of Livonia, will offer a solo performance of Haydn's "Cello Concerto in D major, Opus 101." She has appeared extensively in the Detroit area and is principal cellist with the Toledo Symphony.

Tickets, at \$2 will be available at the door.

# 'Waltz of Toreadors' opens in Hilberry

Jean Anouilh's "The Waltz of the Toreadors" opens in the Hilberry Theater Wednesday, April 16, and plays again Thursday of the same week at 8:30 p.m. The production will continue in repertory until May 23. Previews are scheduled April 11-12 at 8:30 p.m.

Anouilh's play received the New York Critics' Circle award for best play by a foreign author. Translated by Lucienne Hill, "Waltz" is about a retired philandering general unable to leave his invalid wife. One moment he considers himself to be quite the toreador with the ladies, and a hollow failure the next. The sadness is purged by laughter, for the treatment is broadly comical and often farcical.

In the Hilberry production, General St. Pe is played by Al Hamacher and Mm. St. Pe is played by Kate Marshall. Both are in their second year with the Hilberry Company. Ham-

acher's previous roles include Lenny in "Of Mice and Men," Creon in "Medea," the gravedigger in "Hamlet," Orgon in "Tartuffe," and Mr. Paravicini in "The Mousetrap."

Miss Marshall has appeared as El-mire in "Tartuffe," Mollie in "The Mousetrap," and Elizabeth Proctor in "The Crucible."

The "Waltz" cast also features James Kisicki as Dr. Bonfant; Harper Jane McAdoo as Mlle. De Ste-Eu-verte; Ellen Tobie and Colby Schneider as the daughters, Sidonia and Estelle; Jan Lewis as Mme. Dupont-Fedaine; Michael A. Pardy as Gaston; Jeff Boudov as Father Ambrose; and Deborah Stern as the Maid.

Complete repertory schedule and ticket information may be obtained from the Wayne State University Theater box office in the Hilberry lobby, Cass and Hancock.

## Symphony plans dinner dance

The Redford Civic Symphony will hold its annual spring dinner dance on Saturday, April 12, beginning at 7 p.m. in the Bonnie Brook Country Club, Telegraph Road north of Seven Mile.

Tickets are \$10 per person and may be purchased from members of the or-

chestra or music society. Price includes dinner and dancing. A cash bar will be available.

Music will be provided by Benny Moon and his band.

This year's event is being sponsored in conjunction with the Redford Township Music Society.

## 'Personals' revised

A revised schedule is planned by the Dinner Theater of Detroit for Easter weekend.

The theater will be dark Holy Thursday and Good Friday and will be open for dinner and show Saturday. There will be a show at 8 p.m. and no dinner on Easter Sunday, an-

nounced John Schmittroth, producer.

The Dinner Theater current offering, "Personals," is presented by Mercy College Thursday through Sunday. Dinner is at 7 p.m. and showtime is 8:30 p.m. For reservations call the college, 8200 W. Outer Drive, Detroit, 48219.

## Dining And Entertainment Guide

## ON THE TOWN

**ORIENTAL DELIGHTS**  
JAPANESE TEPPAN STEAK HOUSE

Teppan Cooking is the Art of Preparing Dinners before Your Eyes on Iron Grills ON YOUR OWN TABLE!

**CANTONESE & AMERICAN FOOD**  
We continue to serve excellent Chinese & American foods in our great tradition

**COCKTAILS NOW SERVED**

**MOY'S**  
JAPANESE-TEPPAN RESTAURANT

OPEN AT 11 a.m.  
JAPANESE ROOM OPENS 11 a.m.-2 p.m.  
REOPENS 5 p.m.

16225 MIDDLEBELT (AT 6 MILE) 427-3170

**SPECIAL! \$1<sup>00</sup> off** with this coupon

Large or Extra-Large Pizza

**20% OFF ANY COMPLETE DINNER**

**1st DRINK 1/2 PRICE DURING LUNCH**

**ENTERTAINMENT 7 DAYS A WEEK**  
WED. THRU SAT. ROCKY BARRA  
SAT. THRU TUES. DALE HICKS

**DINO'S PIZZA PARLOR**  
31525 JOY ROAD, WESTLAND  
CORNER OF MERRIMAN

**OPEN FOR LUNCHES**  
**CALL: 261-3720**

The Sherwood Inn  
presents  
**Easter Dinner Elegance...**

to compliment your Easter. Each dinner has been carefully selected and will be prepared to your taste.

Our Dinners Start at \$4 <sup>95</sup>	Children Under 12 Half Price	Open Easter Sunday 1-8 P.M.
--	------------------------------	-----------------------------

**The Sherwood Inn**  
For Reservations Phone 261-5500 937-1458  
36071 Plymouth Rd. 1/2 Mile West of Wayne Rd.  
Opposite Ford Motor Transmission Plant

**Red Bull**  
**OPEN EASTER**  
**COCKTAILS 11-11**

THE RED BULL 1/3 lb.  
GROUND ROUND  
SERVED ON A SESAME BUN .....90

**FROM THE CHAR BROILER U.S.D.A. CHOICE**

FILET MIGNON STEAK SANDWICH WITH FRIES .....2.10

**STEAKS A LA CARTE**  
**FEATURING U.S.D.A. TOP CHOICE BEEF**

DELMONICO 8 oz. ....3.10  
NEW YORK STRIP 10 oz. ....4.25  
PORTERHOUSE 16 oz. ....4.65  
LIVE LOBSTER DINNER .....6.95

478-4380 27725 W. 8 MILE  
11 AM TO 11 PM EVERY DAY CORNER OF GRAND RIVER

**GOLDEN LANTERN**

33251 FIVE MILE ROAD  
JUST E. OF FARMINGTON ROAD  
421-1012  
OPEN 7 DAYS

- WEIGHT WATCHERS
- CHISP SALADS
- CARRY-OUT SERVICE
- CHINA-BROILED STEAKS
- BUSINESSMEN'S LUNCHEONS
- QUICK COURTEOUS SERVICE

*A Happy Meeting Place*

# Spend a spring holiday in a different world.

A world where our American heritage comes alive through the homes, shops and stores of long ago. Also see memory-provoking museum exhibits.

**Edison's original Menlo Park Laboratory**

Preserved to the smallest details, this historic structure with the other buildings in the complex, is the highlight for many Village visitors.

**Homes of famous Americans**

Noah Webster, Stephen Foster, Wright Birthplace, Henry Ford. Plus charming homes of other great Americans along the nostalgic lanes.

**Ride into the Past**

Through the old covered bridge on a carriage, down quiet streets in a Model T. Or take a fascinating ride to Suwanee Park and around the Village behind a century-old steam engine.

**The Wright Cycle Shop**

Here the famous Wright Brothers built the struts, spars, and parts for the famous Kitty Hawk flight.

**Craftsmen, too**

Demonstrations of old-time crafts, ranging from simple homemaking arts to trade skills, many dating back to Colonial times.

**Airplanes**

The original planes which made famous "firsts" in aviation, and recorded global records.

**The Bicentennial Is Now**

And the history of our nation is in the Museum and the Village. Your family will come away with a far greater appreciation of America's 200th birthday observance.

**Abe Lincoln's Courthouse**

The Courthouse from Logan County, Illinois, where this great President honed his concepts of social conscience. Now facing the Village Green.

**Colonial Agriculture**

Beginning April 11, through June 2, a special Museum exhibit will tell the story of how the earliest Americans tilled the soil to put food on their tables, clothes on their backs.

**A Variety of Shops**

Fine quality souvenirs, enchanting books, Henry Ford Museum reproductions. In some you can buy handmade objects of our craftsmen.

**Americana Preserved...**

In Henry Ford Museum's endless and fascinating galleries of decorative arts, agriculture, transportation, lighting, communications, machinery.

**For 24-hour information: Village Party Line (313) 271-1976**

**Greenfield Village**  
Dearborn, Michigan 48121 • "Where American History Comes to Life"

**J'S BEEF & SPIRITS**  
invites you to  
**Easter Sunday Dinner**  
**2 P.M.-9 P.M.**

**"Roast Long Island Duckling"**  
SERVED WITH WILD RICE AND ORANGE SAUCE—INCLUDED IS A GARDEN FRESH SALAD, CHOICE OF POTATO OR ALMOND DINE GREEN BEANS. A GLASS OF CHILLED WHITE CHABLIS IS ALSO INCLUDED.  
**\$5.25 per person**

**SEAFOOD LOVERS!**  
OUR SECOND SPECIAL EASTER EN-TREE—"Braised Indian Ocean Scampi"—SERVED IN DRAWN LEM-ON BUTTER SAUCE—INCLUDED IS A GARDEN FRESH SALAD, YOUR CHOICE OF POTATO OR VEGETABLE. A GLASS OF CHILLED WHITE CHABLIS IS ALSO INCLUDED.  
**\$5.50 per person**

DINNER PREPARED BY CHEF CHARLES VAUGHN—OUR REGULAR MENU WILL ALSO BE AVAILABLE  
**538-7900**  
RESERVATIONS ARE SUGGESTED FOR DINNER AT SHOWTIME  
**8866 TELEGRAPH N. OF JOY RD.**

**At 3 P.M. & 6 P.M.**

A FASHION SHOW WILL BE PUT ON COMPLETE WITH PIANO MUSIC FOR DINING ENJOYMENT.

THE SHOW IS PRESENTED BY "BARBISON MODELING SCHOOLS" USING GRADUATE MODELS.



# How some experts view the drug scene

By MARGARET MILLER

Young people may turn to drugs and alcohol "because we've taught them to expect instant solutions to problems," believes psychiatric social worker Bobbi Toll.

Not as many take that course as some people think, says Dr. Ralph D. Rabinovitch, director of clinical research at Hawthorn Center. Maybe five to seven per cent of youth population, but that's plenty to mean tragedy for parents and society.

For those who do, an "equal treatment," no-coddling approach to rehabilitation is what's recommended by Barbara Reid, who runs a therapeutic day care center.

Parents worrying about their kids should watch their own actions, says Phyllis Tuttle, who coordinates an industrial drug and alcohol abuse program. How they drink and how they take prescription drugs is what she's talking about.

They also should remember, adds Dr. Edward Leibson, currently with the Wayne County department of substance abuse services, that "behavior patterns of those who take drugs are more important than the drugs themselves."

And all concerned should keep in mind that many agencies stand ready to help when substance abuse problems arise—that from Dr. J. Irwin Nichol, Dr. Leibson's counterpart on the state level.

ALL THE SPEAKERS participated in a panel discussion of "Is Your Child Next?" in alcohol and drug abuse, put on at Madonna College Monday night by the Michigan State Bar Association and the Lawyers' Wives of Michigan. Wayne County Probate Judge Ira G. Kaufman moderated and his wife, Lillian, was in charge of the event.

For a couple of hundred parents, teachers, students, counselors and clergymen, the panel approached the substance abuse problem from many angles, going into both prevention and treatment.

Joining them in the presentation were Willie McKeever, an artist who has come through Ms. Reid's center, and a speaker who identified himself with the words "My name is Arnie, and I'm an alcoholic."

## Dad teaches family, classes

# He's up on Ukrainian egg art

By SUE ROSIEK

"This is one of the most relaxing things I do," smiles Eugene Stadnik, as his fingers guide a wax-filled stylus across a smooth, white egg, creating an intricate and symbolic design.

Stadnik is practicing the ancient folk art of Ukrainian egg decorating, traditionally called "Pysanky."

After dipping the egg in four different colors of dye, Stadnik removes the beeswax and the egg is varnished, illuminating the brilliant colors and complex pattern.

"I've been doing this all my life, but didn't really start studying the art until about five years ago," says Stadnik. "I began by copying designs then gradually developed my own."

Stadnik's mother taught him the art and now he is passing it along to his sons, Micah, 9, and John Clifton, 13. His wife, Nina, also decorates but adds "my husband is the expert of the house."

BESIDES TEACHING his family, this Livonia businessman conducts a decorating class on Mt. Hope Congregational Church on Schoolcraft in Livonia. He presently has about 30 students, a mixture of adults and junior high school students. He also is co-master of Livonia Pack 900 in the Sunset District, and has offered his class to the scouts.

So far this year Stadnik has completed 10 eggs and plans to decorate about 10 more before Easter Sunday. His most elaborate creations require 12 hours of work. "The more detailed the design the more time it takes."

Besides being colorful and beautiful, the eggs are symbolic. Many of Stadnik's eggs are decorated with the netted triangle which suggests Christ fishing for men, a wheat sheaf which is the symbol of bread, and food for the soul, and animals which signify prosperity. Circles indicate good fortune and trees represent youth and good health.

STADNIK KEEPS a few reference books available to help introduce his family and classes to the various symbols, but adds that most people pick them up by just watching.

"Because the eggs are so symbolic they make great gifts," says Stadnik. "Ukrainian egg decorating is really suitable for all seasons," he adds while displaying a Christmas egg.

Stadnik has kept his sons' first attempts at egg designing and compares them with their most recent creations. He's obviously very proud of their progress.

Most of Stadnik's eggs will be given away as friendship gifts but a few "special" eggs will remain in the family's collection. The Stadnik's oldest egg belongs to Mrs. Stadnik. It was an engagement present from her husband 18 years ago.

"It's an old Ukrainian custom to give your best egg as a love gift," explains Stadnik. "When a girl likes a boy she gives him her finest egg. It's folklore that the girl who draws the straightest lines will make the best wife."

In the Stadnik's case the tradition was turned around some and Mrs. Stadnik says it was probably for the best. "My lines are not very straight," she laughs.

EGG DECORATING is generally a family affair in the Stadnik household. The family gathers around the kitchen table. "I enjoy watching the children work and I like to supervise them since the process involves a lighted candle," says Stadnik. "I like to do this because it's fun," adds his son, Micah.

Stadnik says whether the boys continue the art is up to them. "Like all other youngsters they have other interests—Micah loves animals and John Clifton has a passion for cars."

As for Stadnik, his egg designs get more imaginative every year.



EUGENE STADNIK of Livonia displays a few of the symbols often found on his Ukrainian egg decorations. (Staff photo by Maurie Walker).

**'Kids haven't learned to cope -- we've taught them to expect instant solutions to problems.'**

Both talked of the need for desire on the part of the user to end addiction.

THE IDEA THAT SEEDS of substance abuse begin at home was pushed by both Ms. Toll, a Farmington Hills resident who works with young addicts, and Mrs. Tuttle, whose program is with Ford Motor Co. employees.

"We live in a society," Ms. Toll said, "that is addictive because it puts so much stress on instant solutions. Parents seem to tell their children, 'You have a problem? Take an aspirin, try a tranquilizer, go buy something.'"

"Young people are so used to getting things so quickly that they have not learned to cope."

"If you want to cope without working at it, taking a drug gives you a quick solution, and group identity and a full-time occupation too."

Ms. Toll said parents should "look for more lasting solutions, and teach them to our children and ourselves."

MS. TUTTLE SAID her work is concerned mainly with alcohol misuse, because "it's the drug of greatest use in the work place," and added that so far she has been dealing mainly with professionals and supervisors so that employees seeking help can find sympathetic viewing of their problems.

"I think the most effective educational device we have is our own actions," she stated. "I mean drinking in moderation if we choose to drink and trying to find more non-chemical approaches to problems rather than going so fast to prescription drugs."

Dr. Rabinovitch put his stamp of approval on the rehabilitation program described by Ms. Reid.

She pointed out that there are many kinds of addiction, and her counseling also involved those whose problem is obesity. Then she added:

"It's important to say that addicts are like other people—they, too, bleed when cut."

"So I try to treat them equally—I'm starting to demand of them what I would demand of myself. If my client is to be able to go on to a job, I must do this."

THIS APPROACH Dr. Rabinovitch stated, seems to be a more popular one these days in dealing with problem drug users, "and I think it's all to the good."

"You must have concern for the person you are dealing with," he said, "and you need acceptance. But counseling used to end there in endless rapping. The next step should be a practical plan, one that does not over-demand but does not demean either."

The Hawthorn Center leader described six general categories of young people who turn to drugs and heavy use of alcohol.

These he listed as the kid who feels alienated and turns to drugs for peer acceptance, the kid who is depressed, maybe over a difficult family situation, the neglected kid, the over-indulged kid, the younger one used as a "plaything" by older brothers, and the "generally delinquent, highly-corrupted" kid.

HE ALSO pointed out that statistics may be deceiving when it comes to a true picture of drug and alcohol abuse.

"The indications are that 82 per cent of today's young people have tried these things by the time they finish high school," he said.

"But the kid who has a couple of beers a month or tries an occasional joint of marijuana hardly belongs in these statistics."

"It's a group of five to seven per cent we are talking about. And while this means tragedy for many parents, let's think too about the 95 per cent who do not abuse drugs or alcohol."



DOLLIE COLE, (right) the wife of a former General Motors employee, meets Mrs. Delphine Quist, whose husband works for the Ford Mo-

tor Co. following Mrs. Cole's Livonia Town Hall lecture. (Staff photo by Art Emanuel)

## 'Dollieisms' fine fare in Livonia town hall season finale

By SHERRY KAHAN

The outspoken Dollie Cole lived up to her reputation for plain speaking at a Livonia Town Hall lecture last week.

Referring to the fact that she was filling in for ailing James Beard, the food authority who had been scheduled to speak, Mrs. Cole joshed her audience about the reason for selecting her.

"Martha Mitchell wouldn't leave

her telephone. Ralph Nader was too expensive, and Christina Ford was busy studying modeling," she explained.

Other Dollieisms from the wife of Edward Cole, retired president of General Motors were:

- "Being rich is not that important, but it keeps you from being nervous."
- "I think my husband's secretary could have run General Motors. But if you tell him I said so, I'll tell him you're lying."

- "Go buy yourself a full length mirror. If your backside looks like two cats fighting in a sack, it is time to shape up."

- "If my mouth were shut, Edward would think he had died and gone to heaven."

- "I'm a suicide blonde — dyed by my own hand."

- "They say the one-wife-at-a-time marriage is on the way out. I might allow an extra woman in the house if she could iron."

- "I wear a bra. Why should I defy the laws of fashion just to prove that the law of gravity really works."

MRS. COLE TALKED in the morning in the Mai Kai theater in Livonia. She stressed that women ought to shape up physically as well as find their own identities.

"Sometime I fear that my tombstone will read, 'Here lies Dollie Cole, the wife of the retired president of General Motors.'"

Later she was the focal point of a lively question and answer session at a luncheon in the Mayflower Meeting House in Plymouth.

Members of her audience expressed interest in two of her recent trips, one to Saudi Arabia and one to Paducah, Ky.

"All women have an identity problem in Saudi Arabia," said Mrs. Cole. "They all wore black and were heavily veiled."

She seemed to express a grudging admiration for the Saudi Arabian system of justice.

"There have been no robberies there since 1952," she said. "Anyone who is caught is taken to the hospital and has his hand cut off."

"An adulteress, if discovered, is stoned to death in the city square. The man is put to death. I didn't want to ask how."

Mrs. Cole said the Saudi Arabians believe in instant justice and there are no prisons.

SHE TOLD HER STORY about "the great Paducah taxi rip-off" with great relish.

The Coles and their friends, she re-

lated, had been informed by the cab driver that he was charging \$75 to take them from the airport to the city, so they told him to let them off near a service station.

"He charged us \$25 just to open the trunk so we could get our luggage," she added indignantly.

Then she described her chic attire for the occasion.

"I was wearing a grey pantsuit," she said, "and I had been sitting so long the knee bulges stayed when I stood up. Then, it was cold, so I put on my golf socks. So there I was, with those little white balls hanging out of my high-heeled shoes."

AMONG THE QUESTIONS from the audience was one asking if Mrs. Cole and Christina Ford are friends.

"Christina and I are very good friends," answered Mrs. Cole. "We have a different life style. She has 27 servants. She has a lust for life and a good sense of humor. She's a nice gal, and so good-looking."

Asked about Mrs. Ford's reaction to current publicity about the arrest of her husband, she said:

"Christina was away watching a king being crowned. I don't know if Henry was next."

"Henry is a very gutsy guy—very straight forward," she added.

Her own husband she described as "the most brilliant man I know, and not just about cars."

WHILE MRS. COLE often mingles with the high and the mighty, she also spends time with the disadvantaged and the handicapped.

With a PhD in speech therapy, she worked in the past as a teacher to the mentally retarded, and continues to aid organizations involved with the handicapped. Last weekend she participated in an Easter Seal telethon.

"All my life I have been connected with the handicapped for some strange reason," she said. "I think it is because I feel so lucky to have four children who are mentally and physically fit."

"If you are lucky you have to do something to say thank you."

"When I was growing up," she concluded, "teaching speech therapy was my lifelong ambition. But the accomplishments for these handicapped children came so slowly. It made me want to push them hard, because I so much wanted them to improve."



## NOW asks new hiring

A recommendation that an additional person be hired to direct women's programs at Schoolcraft College has been placed before the SC board of trustees by Sylvia Vukmirovich, chairperson for the National Organization for Women educational task force.

Mrs. Vukmirovich, in a written statement presented to the board members at a recent meeting, said such a staff member is needed to furnish expertise in "such areas as health practices, welfare rights, legal rights and mid-life career alternatives."

Mrs. Jean Christensen of Livonia was named by the board to head women's programs late in 1974, and Mrs. Vukmirovich protested at two earlier board meetings that she was not the candidate most qualified for the position.

At its most recent session, as on earlier occasions, the board thanked Mrs. Vukmirovich for her interest and made no further response.



## Passover begins

JULIE BREUER of Livonia marked the beginning of Passover by eating matzoh, one of the traditional foods of this Jewish holiday, which celebrates the escape of the Jews from bondage in Egypt. Her mother, Mrs. Naomi

Breuer, drinks wine, which like the hard boiled egg; herbs, bone and celery on the table, has a symbolic role to play in the seder meal. (Staff photo by Mitchell Booth)

## EARLY WARNING

THE ONLY WAY TO LIVE

Fortunate is the family that has a smoke alert — positioned near the bedroom hallway. Horn blows before heat reaches sleeping area. Protect your family now for only

**\$59<sup>95</sup>**

**Bill Brown's**  
MagnaVox

FOR MORE INFORMATION  
LIVONIA 522-9600 DBRN. HTS. 565-4600

To meet the increased requests for help from families in the tri-county area, the Salvation Army is making an emergency appeal for contributions of canned food.

The Army is working now to meet the needs of a new group of people, those who are unemployed for the first time. Help is immediate and is done with the minimum of red tape.

"Most often this is a family who never had to ask for anything before," said Col. S.W. Franzen, Salvation Army divisional commander.

"Often this family will be reluctant to seek help which they associate with the humiliation of standing in long lines and filling out pages of forms asking countless personal questions." He explained that the only records

kept are the person's name, address, Social Security number, number of children and whether or not he is working.

Food boxes given out will usually

provide enough food to feed a family for a week. Often a supplementary food check is given for the purchase of perishable items such as milk and bread.

## 6 FREE LESSONS ORGAN or PIANO

WITH THE PURCHASE OF A \$4.95 INSTRUCTION KIT AND THIS COUPON. CLASSES START TUES. APRIL 8. MORNING & EVENING CLASSES AVAILABLE

ANYONE CAN LEARN TO PLAY WITH OUR SIMPLIFIED SYSTEM

HAMMEL MUSIC INC.  
937-1040

15630 MIDDLEBELT RD.  
LIVONIA 427-0040

## American Girl UNIFORMS GRAND OPENING

SALE 12,000 ft. of Uniforms — Largest Showroom in U.S.A. 21830 Greenfield (Across from Northland) OAK PARK

FREE GIFT WITH ANY PURCHASE (OAK PARK ONLY) Hours: 8:30-5:30

SHOE SALE  
\$12<sup>99</sup> Reg. \$17.99

WHITE SWAN  
UNIFORMS



Bengaline & Jersey Knit  
UNIFORMS  
Reg. \$17.99

**\$12<sup>99</sup>**

CLEARANCE ON MANY OTHER UNIFORMS

NORTHLAND • EASTLAND • WESTLAND • SOUTHLAND • UNIVERSAL MALL  
BLOOMFIELD HILLS/PONTIAC: 1383 WOODWARD (3 bl. N. of Sq. Lk. Rd.) 338-0336

Why Pay More! Why Pay More! Why Pay More! Why Pay More! Why Pay More!



## "VELURA MATE" TOWELS by

COMPLETE  
YOUR SET  
NOW!

MADE IN USA  
CANNON

FINAL  
2 WEEKS

WHILE THEY LAST!

WASH CLOTH

HAND TOWEL

BATH TOWEL

**39<sup>c</sup>**

**69<sup>c</sup>**

**99<sup>c</sup>**

MEIJER THRIFTY ACRES — 45001 FORD RD. AT CANTON CENTER RD.

SHOP MONDAY THRU SATURDAY 8 A.M. TO 10:30 P.M. — SUNDAY 9 A.M. TO 7 P.M.



## DEMONSTRATION ON TERRARIUM AND FLORAL ARRANGING

FOR YOUR CONVENIENCE  
FRI. MAR. 28-12 noon to 9 p.m.  
SAT. MAR. 29-9 a.m. to 6 p.m.

WE HAVE A TRAINED  
FLORAL EXPERT TO  
HELP YOU IN YOUR  
FLORAL ARRANGING  
AND TERRARIUM  
PLANTING....in the  
Floral and Garden  
Dept.

MEIJER THRIFTY ACRES — 45001 FORD RD. AT CANTON CENTER RD.

SHOP MONDAY THRU SATURDAY 8 A.M. TO 10:30 P.M. — SUNDAY 9 A.M. TO 7 P.M.



**Orin Jewelers**  
**WE BUY GOLD**  
 AND DIAMONDS  
 RINGS, MOUNTINGS,  
 TOOTHFILLINGS AND ANY  
 OTHER TYPE OF GOLD  
 YOU MAY HAVE.  
 CORNER 29317 FORD RD. OPEN  
 OF GARDEN CITY DAILY  
 MIDDLEBELT 422-7030

## m.m.memos

For years the Easter Bunny has come to our house hippity-hopping through a maze of treasure hunt clues.  
 Now his disguise and gait seem to have changed a bit, but he's still up to his old tricks.  
 The treasure hunt at Easter came, I guess, from my own childhood, when a couple of maiden aunts made it a practice to set up a series of clues before the kids in our family could find their Easter baskets.

(note by the tennis rackets); "White coral bells, upon a slender stalk" (note under a rock in the part of the garden where the lilies of the valley grow) and "Worthy is the lamb" (note in the freezer.)

A FEW YEARS AGO I suggested that the older girls might like to do Easter Bunny honors and compose the notes. When first broached, they turned me down and said they still wanted to be in on the hunt. (More headaches for E.B.—it wasn't all that easy to come up with something they wouldn't figure out immediately.)

But last year, with one of our college students not coming home for Easter, the other one said yes, she'd be glad to take over the notes.

I was delighted to limit my part in the Easter pageant to supplying contents for the baskets. But in having her take over, I forgot she'd be out at a late party and was planning to get up for a sunrise breakfast.

WHAT HAPPENED was that she decided to be Easter Bunny between these two events instead of going to bed, and a noisier rabbit never has invaded our house.

I wound up keeping track of every clue, footstep by footstep.

This year she's again planning the hunt. She's been practicing by working on a road rally her school is sponsoring. And she's even promised to work at more reasonable hours—or tiptoe.

Maybe this is the Easter when the retired bunnies will really get some sleep.

—Margaret Miller

### Professional Quality. Home Size. Family Savings.

The sound of a Yamaha console or upright is often confused for the sound of a grand piano!

But the price never sounds out of its league.

Come by and hear and try one of the world's great names in pianos.

Either in console, upright, or grand size.

Attractively Priced



ANDERSON MUSIC CO.  
 PLYMOUTH • DEARBORN  
 453-2900 278-0100  
 ROYAL OAK 546-1900

WE STARTED IT in our home when the girls were little, making sure that properly-placed clues kept them tearing from attic to basement and back again as well as traipsing to the back yard a few times before they had possession of chocolate bunnies and eggs in baskets saved from year to year.

As Easter weekend activities increased, the Easter Bunny often found himself composing clues in the late hours of Saturday night.

The project became more complicated, too, because the E. B. had to remember to avoid places that might be frequented by Easter-breakfast-bound young ladies. (He almost goofed mightily one year when he thought the stall shower would be a good place to hide four baskets.)

IN RECENT YEARS, as the girls advanced in deciphering ability, his efforts became more enigmatic.

One batch of old clues I came upon recently included "Down in the valley, in the valley so low," (next note at the bottom of the hill that slopes down from our house); "Any two for elevenis?,"

## Training available for foster parents

To train persons interested in becoming foster parents to retarded children, the Center for Community Living for Retarded Citizens of Wayne County is holding training sessions in its center at 400 Kales building, Park and Adams, Detroit.

Presently there are 39 foster homes serving 83 children within Wayne County. But there is a need for many more. Nearly 175 children are eligible for placement in the community and there are more to be referred.

These children come from Plymouth Center for Human Development, Northville Residential Training Center, Oakdale Center, Michigan Department of Social Services, Lutheran Social Services and the Michigan Department of Health.

Some of the children are referred by their parents who, for personal reasons, can no longer care for the child in their home.

The Center for Community Living works closely with the foster parents.

Foster parents are paid for basic care of the foster child and in addition to this, program monies are paid for extra work in the home. Clothing and medical needs will be provided by the agency.

Those interested in becoming foster parents may contact Lucille Robinson, foster care supervisor, at the center.

**HOUSE of MAPLE**

**BELLOWS TABLE**  
 This unusual Bellows Table is 54" long and 32" wide. Quality constructed from Northern Pine. This accent piece will add excitement to your home.

**\$149**  
 SAVE \$70

### HOUSE OF MAPLE & PINE

(Main Store) LIVONIA  
 32098 Plymouth Rd. 421-0700  
 Bet. Meridian and Farmington  
 HOURS: 9:30 - 9:00 Daily

PONTIAC AREA  
 6605 Dixie Hwy. (U.S. 10)  
 4 Mi. N. W. of Telegraph Nr. M-15  
 625-5200  
 9:30 - 9:00 Daily Tues. & Sat. Til 6 P.M.

### Rite Carpet

## CARPET . . . CUSHION . . . INSTALLATION

ALL 3 FOR  
ONE LOW  
PRICE!

**\$8.88**  
 Sq. Yd.  
 Installed

Choose from a selection of short shag, medium & longer shags. We've grouped many rolls of America's finest carpet mills including Wunda Weve, Bigelow, & Coronet. All are nylon. Wide range of colors. Remember, Carpet, Cushion . . . Installation, all for this low price:

**\$8.88**  
 Sq. Yd.  
 Installed

### Rite Carpet

7 Mile & Middlebelt  
 Across from Livonia Mall

**476-8360**

- BankAmericard
- Master Charge
- Bank Financing

### Teen driver training to start

A class in teen driver training will start April 7 in the YWCA of Western Wayne County, 26279 Michigan, Inkster.

The course will consist of 30 hours of classroom study plus six hours behind-the-wheel experience. It will be taught by state certified instructors.

The class will meet each Monday, Tuesday and Thursday from 5-7 p.m. for five weeks. Cost is \$81.

**BIG-TALL-REG-SMALL**

THE SPECIALTY SHOP FOR THAT Special Man...  
 SUIT SIZES 35-60  
 PANTS 27-60  
 SHIRTS 14 1/2-20  
**NAP'S MEN'S WEAR**  
 25425 Plymouth Rd.  
 KE 4-8260  
 Nap's complete family shoe store  
 26405 Plymouth Rd

Mike

**Moody's**

Inc.



ALWAYS THE FINEST IN AMERICAN AGRICULTURE

### LANDSCAPING

AT ITS BEST

- TREES
- SOD
- EVERGREENS

DELIVERED OR INSTALLED.

FOR FREE ESTIMATE, PHONE 721-0497

NURSERY AT 2245 NEWBURGH RD., WESTLAND, MICH.

ROBERT BLAKE Presents...  
 Special Showing of  
 GENUINE AMERICAN INDIAN

## TURQUOISE JEWELRY

DISPLAY VALUED AT OVER \$50,000!

Hundreds of Items Offered for Sale at

**SPECIAL LOW PRICES!**

3 Days Only! Thursday, Friday, Saturday

March 27, 28, 29 10 a.m. to 7 p.m.

## Jake's Leather Shop & Boutique

29236 FORD RD., Just East of Middlebelt

Garden City

261-3900

## UNBELIEVABLE SALE

FAMOUS  
MAKER

**DENIMS**  
 3 SUPER  
 STYLES  
 JEANS

- STRIPES • SOLIDS
  - TWO TONES
- ORIG. \$15 to \$17

**Now \$6.00**

Limited  
Quantity  
DENIM  
JACKETS  
orig. \$16.00  
**\$6**

**Claudette's**  
 FASHION

HOURS:  
 MON  
 THRU  
 SAT.  
 10 a.m. - 9 p.m.

PLYMOUTH SQUARE SHOPPING CENTER  
 44515 Ann Arbor Rd. at Sheldon  
 Plymouth, Mich. 459-1010



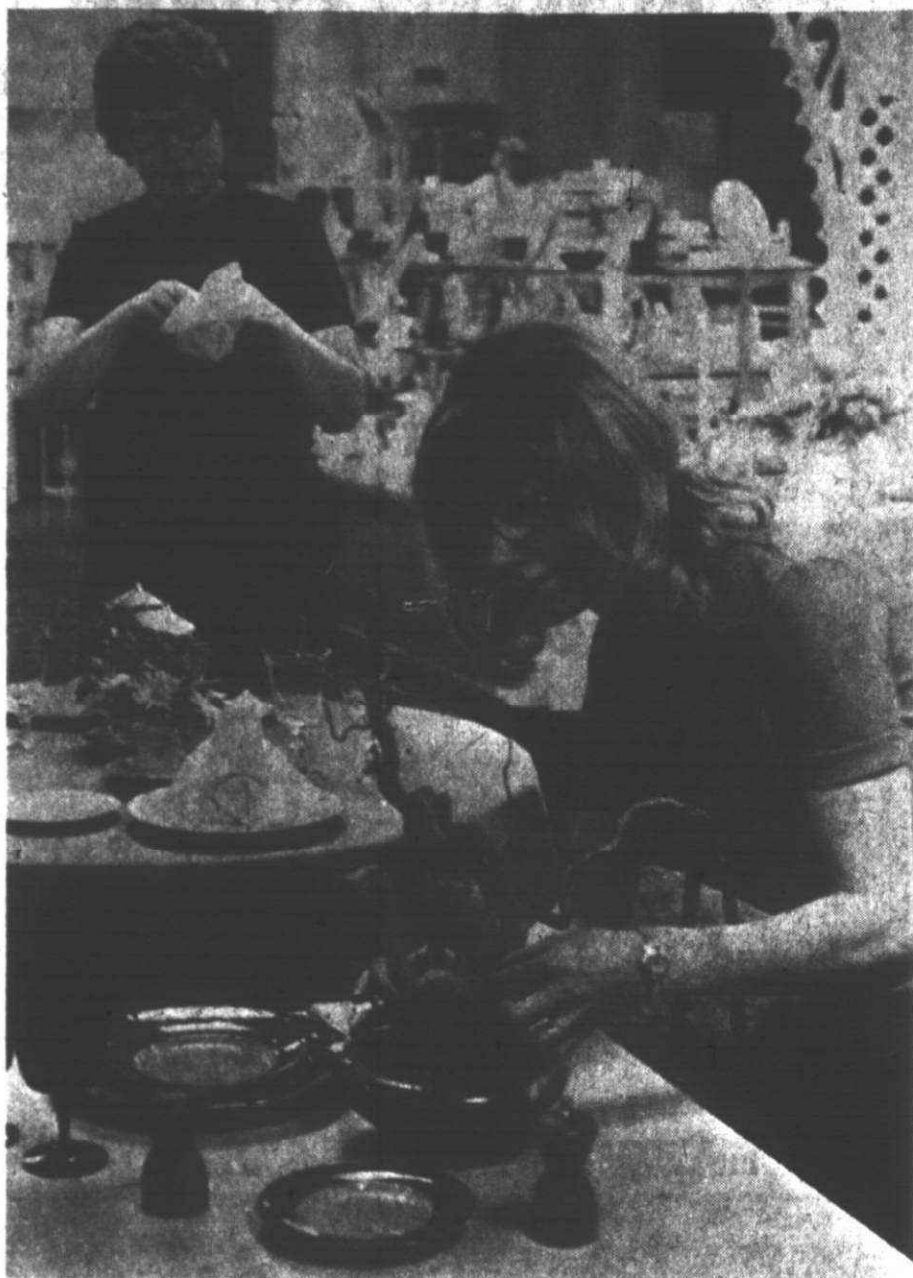

## Spring settings

MRS. LESTER ROBINSON (left) and Mrs. Peter Dulka Jr. were two of the members of Plymouth's Pilgrim Garden Club who participated in a recent display of spring table tops sponsored by the Federated Garden Clubs of Michigan and the J.L. Hudson Co. They arranged their tables at Hudson's Westland store for an event that ran March 20 to 22. (Staff photo by Art Emanuel)



## McCue-Gallahaire

Mr. and Mrs. Graham McCue of Lynn Street, Plymouth, announce the engagement of their daughter, Diane Ellen, to Gregory Joseph Gallahaire, son of Mr. and Mrs. Joseph Gallahaire of Plymouth. The bride-elect is a graduate of Grace Hospital School of Nursing and her fiancé is a 1971 graduate of Plymouth High School. An October wedding is planned.



## Smuda-Kolb

Mr. and Mrs. Joseph Smuda of Rockville, Md., formerly of Plymouth, announce the engagement of their daughter, Gloria, of Plymouth, to Paul F. Kolb, son of Mr. and Mrs. John Kolb of Maple Street, Plymouth. Both are 1973 graduates of Plymouth Salem High School. The bride-elect is employed by the Beefeater restaurant in Westland and her fiancé by Farmer Jack's in Plymouth. They plan to be married Aug. 23.



## Strausbaugh-Schmitt

Mr. and Mrs. Dennis Strausbaugh of Cather Drive, Plymouth, announce the engagement of their daughter, Deborah Louise, to John James Schmitt, son of Mr. and Mrs. Adolph Schmitt of Sheldon Road, Plymouth. The bride-elect is a 1974 graduate of Plymouth Canton High School and employed in the Canton Township offices. Her fiancé graduated from Plymouth Canton in 1973 and works for Glassline Fibreglas, Inc., in Plymouth. Their wedding date is Aug. 6.



## Kippola-Lukasik

Mr. and Mrs. George A. Kippola of Lakeland Court, Plymouth, announce the engagement of their daughter, Barbara Sue, to Mark M. Lukasik, son of Mr. and Mrs. Frank J. Lukasik of Natucket Avenue, Plymouth. Both are graduates of Plymouth High School, the bride-elect in 1973 and her fiancé in 1970. She is employed by the Kroger Co. and he by General Motors Corp. Assembly Division. No wedding date has been set.

# Handicapped club wants members

The National Association of the Physically Handicapped is interested in reaching out to handicapped persons in this area to inform them of the work of the organization.

"The scope of the organization is to do all things necessary and within our abilities to improve the social, economic and physical welfare of all the physically handicapped," said Lee Parker, fourth vice president of the organization, whose duties are concerned with membership and organization.

"Through our newsletter we keep physically handicapped people from many parts of the country in touch with each other," said a pamphlet re-

cently published by the NAPH. "We provide a united front for the advancement of the programs which the physically handicapped themselves formulate."

"Your membership in NAPH is a prerequisite for obtaining membership in the NAPH Farm-Home, Inc., an organization dedicated to the building of housing and related facilities for the physically handicapped. A pilot project is now being developed."

Those interested in more information about NAPH may contact Miss Parker at the Michigan area NAPH, 4002 W. Jefferson, Ecorse.

## Step into the warm... in a Rose Marie Reid Sensua Swindress

Rose Marie Reid Sensua Swindress  
Sizes 10-18  
Navy Only

**\$34**

**Kay's** OF PLYMOUTH

846 W. ANN ARBOR TRAIL  
613-7855 OPEN FRIDAY 11:30 P.M.  
USE YOUR BANKAMERICARD  
MASTER CHARGE OR  
OPEN A KAY'S CHARGE

## Time To Feather Your Nest!

Perk up the Bath with Colorful Towels...  
By: Fieldcrest, Cannon, Martex and Springmaid

- SHOWER CURTAINS
- BATH SCALES
- FANCY SEATS
- VANITY CABINETS

• MIAMI CAREY MEDICINE CABINETS & MIRRORS

• HAMPER

• DECORATIVE WALL AND COUNTER ACCESSORIES

P.S. We Now Have Bridal Registry

**Long's**  
Fancy Bath Boutique  
DIVISION OF LONG'S PLUMBING  
190 E. Main Street • Northville • 349-0373

# Plymouth scouts learn about helping

Plymouth Girl Scouts did their best to carry out the "Let Us Help" theme chosen by the Huron Valley Girl Scout Council to highlight Girl Scout week.

Scouts from the Miller, Isbister, Allen and Bird school clusters gave help to needy people, carried out service projects for schools and ecology projects for the community.

Twenty-four girls from Brownie Troop 517 of Miller cluster learned the importance of good care for library books when they worked in the Miller school library. Under the leadership of Mrs. Susan Vogel, they straightened and dusted books.

Scouts from the Isbister cluster held a banquet in Pioneer Middle school to honor troop committee mothers who have helped the troops throughout the year.

The events were planned by girls from Brownie troops 645, 534 and 524; junior troops 637 and 303 and Cadette troop 363.

Leaders of the troops are Barbara Sampson, Pam Van Heyningen, Ann La Fevre, Sue Beale, Sara Martinez and Linda Lewis.

Cadette troop 307 from Allen School cluster has been carrying out the "Let Us Help" theme since last fall.

Members have been visiting Our Lady of Providence school for girls in Northville on a regular basis. Troop members conducted a regular troop meeting with the girls there. Included was a flag ceremony, songs and games.

The scouts have also participated in a winter outing with the younger girls of the school and will help to plant seeds in the school courtyard later this spring.

Mrs. Joan Fee is the leader. Girl representatives from each of the nine troops in the Bird School cluster held a celebration in honor of the 63rd birthday of Girl Scouting.

The girls' parents were invited to a program which included a flag ceremony, dancing, history of girl scouting, singing by the Brownies, a fashion show, group singing, two plays and a Scouts Own.

Troops involved are Brownie troops 520, 298 and 525; Junior troops 210, 230 and 528, and Cadette troops 411 and 626 and Senior troop 501.

# Drive to raise diabetes funds is scheduled

PLYMOUTH TOWNSHIP— Members of the Juvenile Diabetes Foundation will ask residents to contribute funds for research on May 9, as volunteers conduct a "Dollars for Diabetes" march.

The Plymouth Township Board of Trustees has granted permission for the drive.

Goal of the Juvenile Diabetes Foundation, a Michigan non-profit corporation granted public charity status by the Internal Revenue Service, is to further knowledge of juvenile diabetic diseases. This, through research, publication and teaching, applies such knowledge to the prevention and treatment of the disease.

## the missing link

In Black Patent White Leather Navy Leather

Festive

New view of the dress shoe—light, open with simple goldtone ornament.

**\$28.00**

**SOCIALITES**

Del's SHOES

\*Northville, 153 E. Main  
\*\*\*Plymouth, 322 S. Main  
\*Brighton, Brighton Mall  
\*Highland, Hyland Plaza

Also in Elkhart, Scottsdale, South Bend & Indianapolis, Indiana

## SEWING NEWS

**SPIRITED SPRING SEWING NEWS**  
READY FOR YOU TODAY AT STRETCH & SEW

Wow! Are we excited about Spring sewing. There is so much to tell—we don't know where to begin. You can enjoy all of the fun of planning a new wardrobe for Spring with Stretch & Sew.

How about long and alluring dresses? Fabulous new skirts and pants. New sweater patterns. You'll love the new natural color knits. Luxurious Qiana®. New knit Corduroy. And, so much more that we can't wait to personally share the new Spring sewing news with you. Join one of our new sewing classes today.

all you need to know...  
**Stretch & Sew**

Morning, afternoon & evening classes now forming

LEARN TO SEW WITH KNITS

**For Information**  
**Phone: 477-8777**

**Stretch & Sew** FABRIC CENTERS  
38503 West Ten Mile, Farmington  
In the Freeway Center

ALL POLYESTER DOUBLE KNITS

**20% OFF**

KIRSCH DRAPERY HARDWARE  
**SPINNING WHEEL**  
FABRIC SHOP  
146 E. Main, Northville, 349-1910  
Store-front Free Parking

# KRESGE'S

## Portrait Special

It's here! The Heritage Collection...Our new selection of four background colors. (See photographer for details)

**One 5x7 Color Portrait**  
**Only 38¢**

All ages: Babies, children and adults  
One sitting per subject  
Additional subjects—Groups or individuals in same family—\$1.00 per subject  
No proofs—Choose from finished professional portraits (poses—our selection)  
You may select additional portraits offered at low prices

**SATISFACTION GUARANTEED**  
**360 Main Street, Plymouth**  
**NO HANDLING CHARGE**

Photographer on duty  
9:30-8 p.m. Fri.  
9:30-5 p.m. Sat. & Thurs.  
March 27, 28, & 29



**SHOWERS BAR MITZVAHS**  
**BANQUETS WEDDINGS**  
 BUFFETS OF OVER 30  
 HOT & COLD ITEMS \$4.95

**477-2686**  
**CORDOBA**

BANQUET FACILITIES  
 FOR UP TO 200 7 MILE  
 & MIDDLEBELT

**PREGNANT?**  
 For Help To Continue Your Pregnancy Call 861-1177  
 Oakland County Birthright  
 —Free Pregnancy Test—

**FRENCH FLOOR Covering** SINCE 1932

19640 PLYMOUTH  
 ONE BLOCK EAST  
 OF EVERGREEN

VE 7-6650

USE YOUR  
 BANKAMERICARD  
 OR  
 MASTER CHARGE

**SALE!** Reg. \$13.00  
 Now **\$10<sup>49</sup>**

FOR FIRST QUALITY  
 "Yes, we said...  
 FOR

**Designer Solarian**  
 BY ARMSTRONG  
 THE SUNNY FLOOR THAT SHINES WITHOUT WAX

CASH & CARRY  
 ALL OF 28 COLORS

**REID**  
 CARPET & UPHOLSTERY CLEANERS  
 CALL 533-0665

**DEEP-DOWN**

**Spring Specials**  
**Carpet Cleaning**

YOUR LIVING ROOM &  
 HALL BEAUTIFULLY  
 CLEANED FOR  
**\$24<sup>95</sup>**

EACH ADDITIONAL  
 ROOM \$9.95

EXTRACTION AND STEAM  
 CLEANING ALSO AVAILABLE  
 AT SPECIAL REDUCED  
 PRICES!

**FREE**  
 1 CASE  
 (24 BOTTLES)  
**7up**  
 The Uncola  
 WITH EACH ORDER

Every machine reduced!  
 25% off reg. price selected cabinets.

**THE GREAT  
 SAVING MACHINE  
 SALE!**

Save \$30  
 ZIG-ZAG WITH BUILT-  
 IN BLIND-HEM STITCH  
 • Exclusive Singer front  
 drop-in bobbin • Many  
 conveniences, easy dial  
 controls. Carrying case  
 or cabinet extra

**\$89<sup>95</sup>**  
 Reg. 119.95  
 252/242

**SINGER**  
 Sewing Centers and participating Approved Dealers.

**FUTURA II MACHINE WITH CABINET.** Has exclusive 2-way  
 sewing surface: flips from flat to in-the-round sewing, instantly. **\$105** off reg. price  
 Model 920/223

**Trade-in And Save Even More!**

## new voices

Mr. and Mrs. James Eldridge of Anita Avenue, Westland, announce the birth of a son, James Michael, on Feb. 23. The grandparents are Mr. and Mrs. Buell Eldridge of Utica and Mr. and Mrs. W.E. Sweet of Livonia.



CECILIA WRIGHT holds the Good Citizenship pin presented to her by Mrs. James Rogers (standing), chairman of John Sackett DAR chapter. With Cecilia is her mother, Mrs. Patrick Wright.

## Cecilia Wright is DAR state finalist

Cecilia Wright, Bishop Borgess High School senior, is one of the 12 state finalists in the Daughters of the American Revolution Good Citizen competition.

She and her parents, Mr. and Mrs. Patricia Wright of Detroit, will be guests at a DAR luncheon in Grand Rapids April 2.

Miss Wright recently was honored by the John Sackett chapter of the DAR as a winner of the Bishop Borgess Good Citizenship award. The

awards are based on dependability, leadership, service and patriotism.

Editor of the Bishop Borgess yearbook, Miss Wright is also active in student government. She recently won a scholarship to Eastern Michigan University.

Representing the John Sackett chapter at the April meeting of the state DAR in Grand Rapids will be Dr. Helen Ditzhazy, chapter regent, Mrs. Walter Fysh of Southfield, Mrs. Jonah Hale, Dearborn Heights, and Mrs. Harry Psulger of Detroit.



### Abbott-Rutkey

Mr. and Mrs. William Abbott of Rush Street, Garden City, announce the engagement of their daughter, Deborah Janice, to David John Rutkey, son of Mr. and Mrs. William Rutkey of Allen Park. The bride-elect is a graduate of Garden City East High School and employed by K-mart in Garden City as a cashier. Her fiancé attended Henry Ford College and is a draftsman with Survey Engineering Corp. No wedding date has been set.

## EAR PIERCING CLINIC



At Meijer Thrifty Acres, a specially trained nurse, using a unique precision instrument will painlessly pierce your ears. All it takes is 1/10th of a second to pierce, insert the special sterile earrings, and apply the back. The earrings are non-allergenic 24 K gold, applied directly to surgical grade stainless steel, and are sterilized under rigid standards. If you're 18 or under, you must be accompanied by a parent or guardian.

**\$6<sup>95</sup>**



thrifty acres

**SATURDAY, MARCH 29 AND  
 SATURDAY, APRIL 5  
 11 A.M. TO 5 P.M.**

PRICES GOOD SATURDAY, MARCH 29 AND SATURDAY APRIL 5, 1975

MEIJER THRIFTY ACRES — 45001 FORD RD. AT CANTON CENTER RD.

**More! Why Pay More! Why Pay More!**

**PROTECT YOUR HAIR  
 FROM HEAT DAMAGE  
 WITH  
 BLOW-CARE**

Our Reg. \$1.87  
**\$1<sup>57</sup>**

The Special  
 Conditioner  
 for Hot Blow-  
 Styling  
 ... and electric  
 curlers,  
 bonnet dryers  
 or hot curling  
 stylers

• Permits daily  
 heat styling

**BLOW-CARE**  
 PROTECT HAIR FROM  
 HEAT DAMAGE  
 NEW

(12 applications)

**MEIJER THRIFTY ACRES — 45001 FORD RD. AT CANTON CENTER RD.**  
 SHOP MONDAY THRU SATURDAY 8 A.M. TO 10:30 P.M. — SUNDAY 9 A.M. TO 7 P.M.

**Why Pay More! Why Pay More! Why Pay More!**

**the family ring<sup>®</sup>**  
*with Beautiful  
 Cluster  
 Elegance...*

**ORDER EARLY  
 FOR MOTHER'S DAY  
 1 TO 7 STONES**

**\$35<sup>60</sup> - \$49<sup>10</sup>** EA.

To assure delivery for Mother's Day, order must be placed prior to April 7, 1975.

This elegant Family Ring<sup>®</sup> with synthetic birthstones is the perfect gift for Mother or Grandmother. Each birthstone will represent one member of your family. If less than 7 birthstones are selected, sparkling white spinels will be added to complete this beautiful ring. This will make your ring ever more colorful and elegant.

Other styles also available.

**Jewelry Dept.**

**MEIJER THRIFTY ACRES — 45001 FORD RD. AT CANTON CENTER RD.**  
 SHOP MONDAY THRU SATURDAY 8 A.M. TO 10:30 P.M. — SUNDAY 9 A.M. TO 7 P.M.





SENSEI (head instructor) Bob White, Kevin Santilli, and father Sam, proudly display the first place trophy Kevin won in the 1975 Ontario open Tai Kwon Do championships. (Staff photo by Richard Gold)

# Canton youth captures title

By RICHARD GOLD

CANTON—Champions are becoming more and more commonplace in the Plymouth-Canton area, be they conference, regional or statewide.

In addition to the basketball effort by Plymouth-Salem, there is another honor for a Canton resident who is 11-years-old and has taken an international award.

**THE CHAMPION** is Kevin Santilli, a slight fellow, weighing in at no more than 80 or 90 pounds.

But don't let that fool you, he is currently the holder of the 1975 Ontario Tae Kwon Do championship for the pee wee division and he has a brown belt to boot.

Kevin is a student of Isshinryu, an Okinawan form of Karate. His father, Sam, holds a first degree black belt in the martial art and instructs his sons Kevin, and Greg, 14 along with others at his own classroom on 1160 West Ann Arbor Road.

Comments the older Santilli, a construction worker: "My wife was complaining I wasn't spending enough time with the boys. I asked them what they wanted to do and they said Karate."

"So we went to a class and I was really surprised. There were 15 and 16-year-old kids and they kicked me at will. I was out of shape, and it really deflated my ego. These young kids, were able to kick me in the ribs as long as they wanted."

That was six and a half years ago. Since then Santilli has earned his black belt and become an instructor.

Kevin recently earned his brown belt and his room is filled with more than 25 assorted trophies.

Says his proud father: "He practices all the time, it's really disciplined him. Before he started Isshinryu he had a violent temper and he was a C student. Since he began he has learned to control his temper and he's bringing home As and Bs."

**WHILE SOME** forms of Karate stress eastern mysticism and Zen religion, Santilli, and his chief instructor, Bob White, a second degree black

belt, stress the physical aspects of Isshinryu.

"We teach our students manners, but that is about the extent of it," comments Santilli. "We don't teach them religion."

According to Santilli, there are 18 levels of expertise in Isshinryu. Students begin at a white belt, and progress through, gold, orange, green, purple, three degrees of brown and 10 degrees of black belts.

Santilli explains anyone who has earned his green belt is capable of handling himself "on the streets."

"My first instructor was an expert in street fighting techniques, and I followed in his footsteps. That's what I teach primarily."

According to Santilli, there are numerous styles of Karate, but Isshinryu is considered by many to be the most dangerous. "It's more than a sport like Judo, it is a real self defense."

"Our style consists of 40 per cent hands and 60 per cent feet or vice versa depending on your build. If you are tall you would use your feet more, while if you were short like me you would be more apt to use your hands."

Santilli deflates many of the myths that come with a black belt. "That stuff about breaking boards and blocks is for show and while we could teach that here we don't really bother. As for registering your hands once you get a black belt that is also a myth. But if you are involved in a fight, and you do have a black belt, you are more likely to be sued. That's why we don't give out black belts to students here who don't have the mental equipment to go with it. Discipline is part of the whole thing."

"Aside from the defense ability Isshinryu gives you, it will not only tone your body, but develop it, like dynamic tension."

## MSU professor talks at Canton chamber dinner

CANTON—"Canton Township, the most rapidly growing Township in Michigan will continue to grow because it has been planned for good living," said Robert Hotaling, professor of urban planning from Michigan State University in an address to the Canton Chamber of Commerce.

Speaking at the third annual dinner meeting, Hotaling emphasized the township board, planners and business heads must work together and must get the feeling of the community in making land use plans.

"These plans should start at a level such as the Chamber of Commerce," he stressed, "Local planning must have the support of all groups. They should aim to get the job done first and then go to the state and federal governments for funding and additional planning."

"Planning must be done at a local level and have the full commitment of all. Many communities have had big troubles in the past because all didn't support the plans."

**"THE GROWTH** of communities such as this one is based on placing newly formed families in suburban areas and then making the newcomers happy with the surroundings."

"In our study for a proper site for the Meijer's center we considered the outward migration—families moving from a heavily populated area with a high density, to a suburban section."

"We discovered it along the Ford Road corridor and finally settled on the site at the intersection of Ford and Canton Center Roads. We thought it was the most logical place for a center of the type of Meijer's and believe the future will prove our selection."

**HOTALING** told the group the best residential area is not around the interstates of the major highways. He indicated there should be business, apartments and then dwellings in places where the families would have space for good living and room for growth.

He said every growing community, such as Canton Township, should have a proper relationship of industry, business and residential.

"In many instances there has been a mistaken idea of lower taxes in the new suburban areas," he stated.

"Residents fight industry and business growth and then suddenly they run into special assessments and other issues, much to their sorrow."

"When an area goes from septic tanks, pumps and gravel roads to blacktop and paved streets, sewers and water, the costs must be borne by the taxpayers."

"Canton Township has been fortunate that the governmental officials had some visions of the future and had sewer, water, roads and schools provided. Of course it is reflected in the cost of the home but it is there now."

"Those planners were thinking of the future and some of their plans

were developed only four years ago. Residents here have good educational facilities, as good as any in the state due to the superb efforts of the Plymouth school system."

Hotaling was introduced by William Hildreth, manager of Meijer's Thrifty Acres, who told of the operation of the center and how every effort is made to make it the most complete shopping center of its kind in this section of the state.

Hildreth mentioned the many things Meijer's does for the convenience of its patrons, especially the handicapped, where it has electric carts, all shopping on one level, phones, snack bar and toilet facilities on that same level.

**Think of your Auto Club office as a travel agency... because it is.**

- Airline tickets
- Cruise ship tickets
- Escorted tours
- Group tours
- Car rentals
- No service charge travelers cheques
- Triptiks, maps, tour books
- Hotel-motel reservations
- Customs and passport information
- International driving permits

**World Wide Travel Service**



**PLYMOUTH AAA**  
44511 ANN ARBOR RD.  
453-5200

## Another location for a trusted area firm

For years, Harry J. Will has been a trusted name in funeral service throughout Wayne County.

In order to receive the type of service we're known for, Plymouth and Canton Township families have always been willing to travel to our chapel on Plymouth Road.

Now there's also a Harry J. Will Funeral Home right in Livonia... on Six Mile Road at Newburgh.

Feel free to stop by at any time to see it for yourself.

**HARRY J. WILL**  
*Funeral Home, Inc.*

SIX MILE ROAD - EAST OF NEWBURGH  
Elmer W. Engel, Mgr.  
PLYMOUTH ROAD - EAST OF BEECH DALY  
Ralph E. Basel, Mgr.

HARRY & JIM WILL  
"Our Family Serving Yours"

Member, The Order of the Golden Rule

## 'Time for commitment now'

## Planner urges loop OK

PLYMOUTH—"This community should make a commitment once and for all to a bold and dramatic effort to create a downtown that will endure as a proud focal point, a point of community identity and a base for maintaining the physical, social, and most important, economic vitality of this city," commented planner Jay Eldridge to members of the Chamber of Commerce.

Eldridge, a corporate vice-president of Vilcan-Leman and Associates, told chamber members at a luncheon Wednesday that the city is "further from being committed to a program for development of the central business district than it was two years ago."

He attributed the decreased probability of a rejuvenated downtown to outside economic problems, but added "the most depressing effect on all efforts to move downtown forward come from within."

Vilcan-Leman is the consulting firm that studied the loop road proposal, and Eldridge commented, "The center of a new and rejuvenated downtown revolves around the implementation of the loop road."

He added, "This cannot be done in a piecemeal manner if you want to be dramatic enough to attract attention and compete with other communities for developers and retailers. If you implement the loop road on a trial basis with use of road signs you invite failure."

Eldridge told those present to "package a program" and sell the city to potential investors who will build in the central business district. He said, "Without a firm commitment, you will not be able to lure developers and retailers here."

**THE PLANNER** also said, "there will be controversy, but you cannot avoid it if you strive for an objective. Those that say it can't be done, or shouldn't, are often the ones afterward who ask why didn't you when it is too late."

Quoting from Will Rogers he concluded his speech saying, "If you

would avoid controversy, say nothing, do nothing, be nothing."

**MAYOR BEVERLY McANINCH** was present and commented, "The cost of the loop road is \$350,000 at rock bottom. People just assume we have that money sitting around. You are asking us to subsidize the downtown program, and maybe the rest of the community does not see it that way."

Chamber President and former mayor Jim McKeon replied, "the resale value of residential property is dependent on the economic health of the downtown."

Former chairman of the Plymouth

Canton Development Commission, Jim Houk added, "This wishywashiness has been going on too long, almost 20 years. The time for action is now."

Striking a more conciliatory pose, Eldridge explained, "We must realize that some people, for some reason don't want a vital thriving downtown. Why, I don't know—but we must respect that concern."

Let's get away from ill feeling and false concerns. Let's move forward and avoid past problems."

Added McKeon, "Maybe it is the role of this chamber to pull the property owners together and convince them."

## Students tapped for honor society

PLYMOUTH—A total of 71 students at Plymouth Centennial Educational Park were inducted into the Plymouth Chapter of the National Honor Society.

Guest speaker was Canton Township Trustee E. Brian Schwall, who is also an English teacher at Canton High School.

Entertainment was provided by the Centennial Park string quartet.

Newly inducted members include: Lori Bistersky, Cathy Callahan, Vicki Chase, William Christie, Robin Cox, Janice Czupski, Kathleen Delaney, Valerie Dennison, Eileen Dickson, and Janet Dobry.

Kara Egan, Karen Faber, Donald Fulkerson, Sandra Green, Cindy Gortney, Patrick Harrington, Suzanne Hartnett, Sharon Hayes, Clark Heath, and Julie Hedrick.

John Herron, Diane Hissom, John Horton, Mary Hull, Carrie La Mirand, Carol Lanphear, Mike Ley, Chuck Lowe, Dynese McClumpha, and Gerald McKenny.

Mike McHarris, Rick Mastellar, Rene Merritt, Mary Mullen, William Murphy, Laurel Nicholas, Matthew Norris, Kurt Olson, John Overhiser, and Mary Pasek.

Michael Potter, Lynn Partin, Cheryl Rappette, Shannon Reddick, Kathy Reef, Al Renauer, Katie Rogers, Patty Ross, Karen Routson, Denise Ruttenberg.

Ray Sackett, Lisa Santer, Ann Schaffer, James Schlotz, Cynthia Sherman, Patricia Shorkey, William Sonnega, Kathy Stein, Jean Smith, and Ann Sukowski.

Barb Tatzka, Kimberly Thomson, Kathy Toor, Denise Toth, Kathy Ulbrich, Susan Wade, Charlotte Wall, Trudy Watkins, Steve Wendland, Ellen Whipple, and Diane Yokam.

## Board approves township budgets

PLYMOUTH TOWNSHIP—The board of trustees took about five minutes Tuesday to unanimously approve the township's 1975-76 general operating, and water and sewer department budgets.

Residents at Tuesday's meeting offered no comments on the budgets before they were approved.

The 1975-76 operating budget, pegged at \$989,653, marks a seven per cent increase in revenues and expenditures for the fiscal year beginning April 1. Last year's operating budget was set at \$923,830, a three per cent increase over the 1973-74 figures.

An additional \$54,000 in federal Comprehensive Employment and Training Act (CETA) funds mark the biggest increase in the upcoming budget. The remainder of the \$65,823 increase is expected from slight increases in the property tax collections.

About \$42,500, earmarked for the public improvement budget, will mark the largest increase in expendi-

tures, according to Clerk Helen Richardson. The bulk of those funds will make payments on the township-owned Hilltop Golf Course.

A three per cent pay hike for non-union employees takes up the other major increase expenditures.

The 1975-76 water and sewer department budget, on the other hand, marks an approximate 5½ per cent decrease in 1974-75 revenue and expenditure figures.

This year's budget, pegged at \$729,900, is lower than last year's \$783,520 figure because of reduced profits from water bills, according to Mrs. Richardson.

Although the water and sewer department will not cut personnel to reduce expenditures, Mrs. Richardson said the department's building fund reserve, supplies and frequency of cleaning water mains will be cut.

The department's budget does not account for water rate increase proposed by the Detroit Water Board.



**Beitner's**  
fine jewelry

904 W. ANN ARBOR TRAIL GL 3-2715  
PLYMOUTH, MICHIGAN

**1974 PRICES NOW THRU APRIL 1ST**  
*Waterford Crystal*



**SAVE 15%**

**The Cricket Box**

"THE HOUSE OF ELEGANT GIFTS"  
1161 ANN ARBOR ROAD  
PLYMOUTH 455-3332

Hours: Mon. - Wed. 9:30 - 6  
Thurs. & Fri. 9:30 - 7

Bridal Registry

BANKAMERICA MASTERCARD



# CHATHAM

OPEN ALL DAY  
GOOD FRIDAY  
CLOSED ALL DAY  
EASTER SUNDAY

HYGRADE'S PIEDMONT FARMS  
**SEMI-BONELESS  
WHOLE HAM**

WATER ADDED  
DURING CURING

**98<sup>c</sup>**



HYGRADE'S  
**SEMI-BONELESS  
WEST VIRGINIA  
WHOLE HAM**

**1<sup>28</sup>**

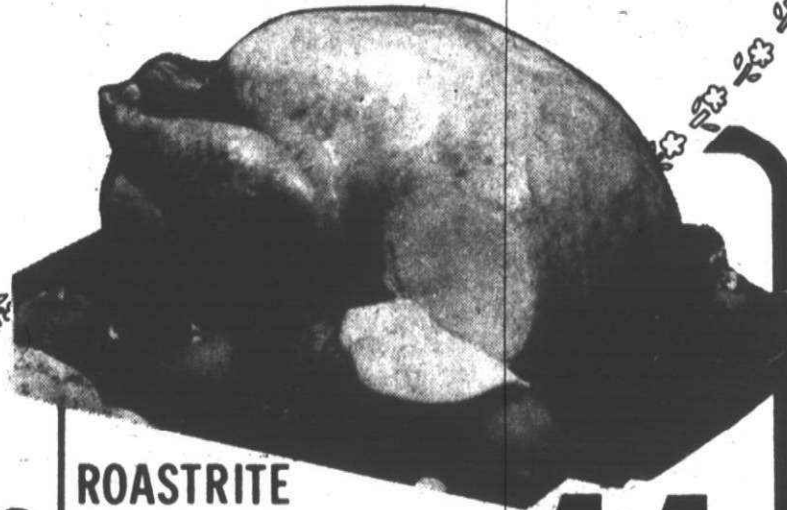

ROASTRITE  
YOUNG  
**BASTED  
TURKEYS**

16-LBS. AND UP

**44<sup>c</sup>**



**RATH'S  
CANNED HAM**

**5 LB. TIN 6<sup>98</sup>**

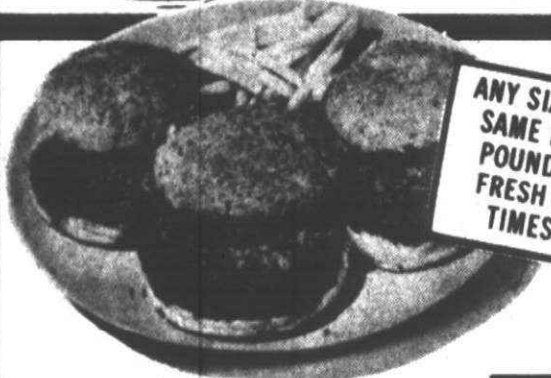

FRESH GROUND  
**ALL BEEF  
HAMBURGER**

**59<sup>c</sup>**

ANY SIZE PACKAGE  
SAME PRICE PER  
POUND. GROUND  
FRESH SEVERAL  
TIMES A DAY



MOHAWK  
**CANNED  
HAM**

**5 LB. TIN 5<sup>99</sup>**

8 LB. TIN...8.59



1-LB.  
CAN **39<sup>c</sup>**

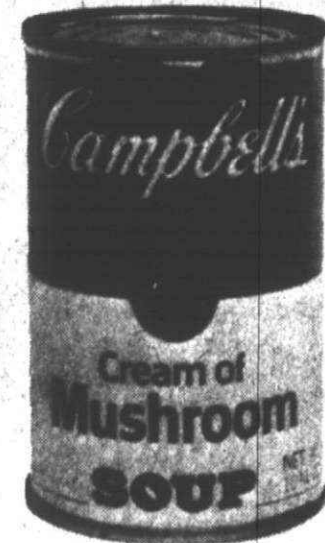

10 1/2-OZ.  
CAN **17<sup>c</sup>**



3 LB. CAN **2<sup>88</sup>**



1-LB.  
12-OZ.  
CAN **44<sup>c</sup>**



1-PT.  
12-OZ.  
BTL. **33<sup>c</sup>**



1-QT.  
14-OZ.  
CAN **49<sup>c</sup>**



14 1/2-OZ.  
CAN **27<sup>c</sup>**



11-OZ.  
PKG. **49<sup>c</sup>**



9-OZ.  
PKG. **77<sup>c</sup>**



For the Finest Fruits and Vegetables sold anywhere.

FRESH CRISP  
**ICEBERG  
LETTUCE**

HEAD **29<sup>c</sup>**



FRESH TENDER  
**CALIFORNIA  
ASPARAGUS**

LB. **58<sup>c</sup>**

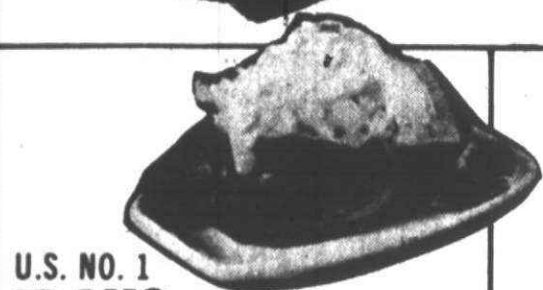

U.S. NO. 1  
**IDAHO  
BAKING  
POTATOES**

6 LB. BAG **66<sup>c</sup>**



NORTHWEST RED ROMÉ  
**BAKING  
APPLES**

LB. **39<sup>c</sup>**



A WIDE  
VARIETY  
OF BEAUTIFUL  
**EASTER  
FLOWERS**

SHOP EARLY FOR  
A BETTER SELECTION

ALL VARIETIES



QT. JAR **97<sup>c</sup>**



QT. JAR **88<sup>c</sup>**

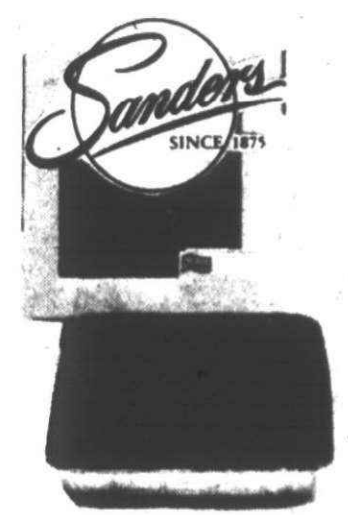

SANDERS  
DOUBLE CHOCOLATE  
TEA CAKE  
15-OZ.  
PKG. **1<sup>09</sup>**



126-KODAK  
**COLOR FILM**

12 SHOT **99<sup>c</sup>**



WESTINGHOUSE  
**FLASH CUBES**

12 SHOT **88<sup>c</sup>**



•HOMESTYLE  
•BUTTERMILK

10 CT. **7<sup>c</sup>**

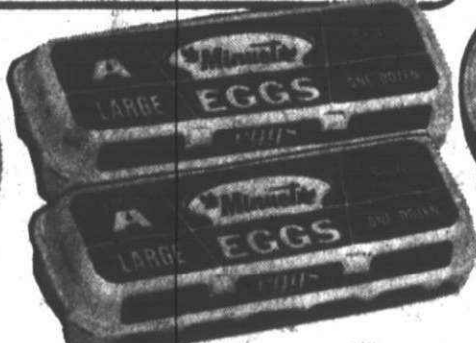

LARGE EGGS  
DOZ. CTN. **66<sup>c</sup>**



9 1/2-OZ.  
CTN. **44<sup>c</sup>**



12-OZ.  
CAN **39<sup>c</sup>**



1/2-GAL.  
CTN. **99<sup>c</sup>**



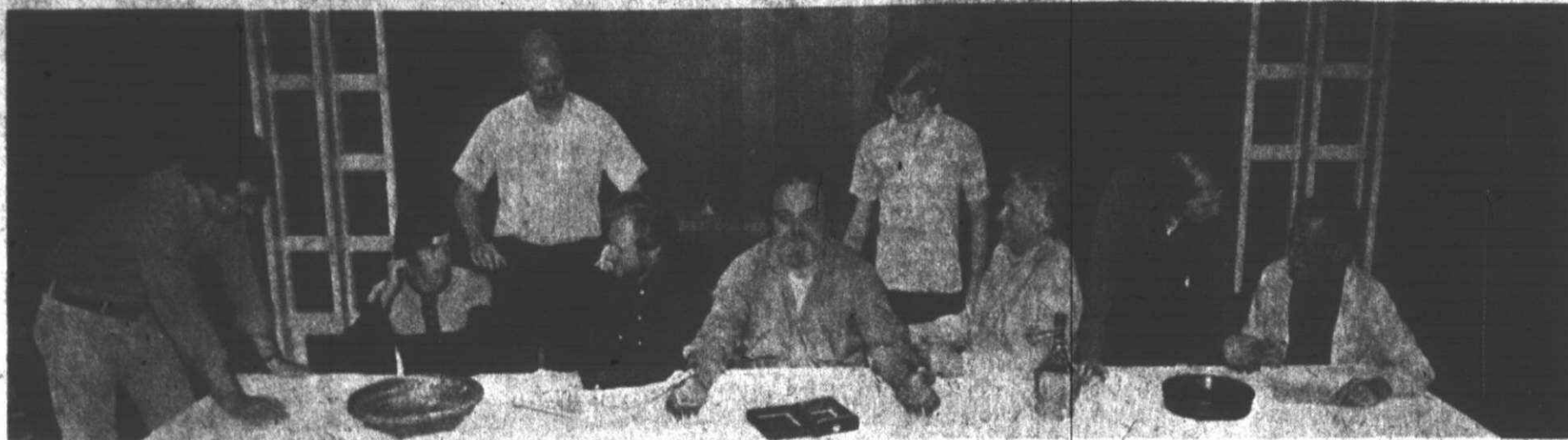

THREE OF THE DISCIPLES were late for rehearsal as the men of St. Timothy Presbyterian Church of Livonia practiced for their Maundy Thursday tableau, but those on hand still formed a recognizable reenactment of Leonardo da Vinci's famed painting, "The Last Supper." Bob Seller (left) is Judas, and Arnold Car-

ison, sitting in the center, is Jesus. The tableau, directed by Faye Craigie, will be presented in costume with accompanying narration at the church's 7:30 p.m. communion service Thursday, March 27. (Photo by Mitchell Booth)

## Area churches greet Resurrection

With sunrise services, Easter breakfasts and a variety of special worship programs, churches in this area will commemorate the Resurrection on Easter Sunday, March 30.

Many worshippers will rise early for dawn services, and many others will go to church for breakfast before or after services.

Several special concerts and programs also are planned.

**CALVARY BAPTIST CHURCH**, 43065 Joy, Plymouth, will present a 50-voice choir accompanied by brass instruments in a performance of the John W. Peterson cantata, "Easter Song," at 7 p.m. Easter evening. Tom Hovermale, minister of music, will be the director.

In Clarenceville United Methodist

Church, 20300 Middle Belt, Livonia, the Gospel Troubadours of Lansing, a group of six young people, will be on hand for a 7:30 p.m. Easter Sunday concert.

The troubadours offer standard and contemporary gospel music with instrumentation on piano, harp, cordovox, flugelhorn, bass guitar and tambourine.

A film, "Journey to the Sky," will be shown at 7 p.m. in Ward United Presbyterian Church, 17000 Farmington Road, Livonia.

The 45-minute Ken Anderson color film portrays the true story of an Indian Christian who entered Tibet with gospel preaching.

Another movie, "Israel Today," in color, will be shown at 6 p.m. in Redford Baptist Church, Grand River and Seven Mile in Redford Township.

Other Easter worship will include a prayer vigil from 6 p.m. Saturday until 6 a.m. Sunday in Nativity United Church of Christ, 9435 Henry Ruff, Livonia, and an in-gathering of a "30 Pieces of Silver" offering in Good Shepherd Reformed Church in Westland. That money will be presented to the church's former minister, the Rev. Wayne Joosse, for his house ministry.

**EASTER SUNRISE** services, combined with breakfasts, are planned by a number of churches, including Good Hope Lutheran of Garden City, Peace Evangelical Lutheran of Livonia, Hosanna-Tabor Lutheran of Redford Township, St. Paul Presbyterian of Livonia, Good Shepherd of Westland and Mt. Hope Congregational of Livonia.

There will be sunrise services in St. Matthew Lutheran of Westland, Nativity of Livonia, Lola Valley United Methodist of Redford Township, First United Methodist of Plymouth and First United Methodist of Garden City.

Breakfasts will be served in Newburgh United Methodist of Livonia, from 7 to 9 a.m., Rosedale Gardens United Presbyterian of Livonia, from 7:30 to 8:30 a.m. Sword of the Spirit Lutheran of Livonia, following the 10 a.m. festival service and in Grand River Baptist of Livonia, at 8 a.m.

The youth group of Faith Baptist Church of Livonia will serve a sunrise breakfast at 8 a.m., and 8 a.m. also will be the hour for Easter breakfast in St. John Lutheran of Redford Township.

## Concerts set

The Chicago Children's Choir, composed of 43 voices under the direction of the Rev. Christopher Moore, will sing two concerts in the metropolitan area during the Easter weekend.

The choir's program of classical music, folk songs and spirituals will be presented in Birmingham Unitarian Church, Lone Pine at Woodward, at 8 p.m. Saturday, March 29, and in the First Unitarian-Universalist Church, 4605 Cass, at 10:30 a.m. Easter Sunday.

### WESTLAND BAPTIST CHURCH

35375 Ann Arbor Trail, Livonia  
REV. ROLAND F. DERENZO

#### GOOD FRIDAY

**EVENING SERVICE**  
7:00 P.M.

#### EASTER SUNDAY

Sunday School 9:45 A.M.  
Church 11:00 A.M.  
Evening 7:00 P.M.

### NEWBURGH UNITED METHODIST CHURCH

36500 Ann Arbor Trail, Livonia

422-0149

#### MAUNDY THURSDAY

7:30 P.M.

Candlelight Communion Service

#### GOOD FRIDAY SERVICES

12:15 - 1:00 P.M.

#### EASTER SUNDAY WORSHIP

8:00, 9:15, 11:00 A.M.

SERMON TOPIC: "Brooding O'er the Face of the Waters"

SPECIAL MUSIC: Men's Chorus & Chancel Choir

#### EASTER BREAKFAST

7:15-8:45 A.M.

## EASTER DAY

at

### FIRST PRESBYTERIAN CHURCH PLYMOUTH

Festival Easter Services at  
8:00 a.m., 9:30 a.m., 11:15 a.m.

## Your Invitation to Worship

### BAPTIST

### CALVARY BAPTIST CHURCH



43065 JOY ROAD, PLYMOUTH  
453-6749 455-0022

"A Vibrant Fellowship With Your Family in Mind"

11:00 A.M.

THE RESURRECTION OF CHRIST:  
FACT OR FICTION  
REV. G. D. ROUTLEDGE

7:00 P.M.

EASTER CONCERT PRESENTED  
by the FIFTY  
VOICE SENIOR CHOIR  
DIRECTED BY  
TOM HOVERMALE

WINGS OF TRUTH  
WMUZ FM 103.5  
5:30 a.m. &  
5:30 p.m.

REGULAR SERVICES  
SUNDAY  
9:45 BIBLE SCHOOL  
11:00 WORSHIP  
6:00 P.M. EVENING EVANGEL

FAMILY NIGHT  
Wednesday  
7:00 P.M.  
Nursery at all Adult Services

### REDFORD BAPTIST

25295 Grand River & 7 Mile  
533-2300

Dr. Gordon H. Schroder, Pastor

Worship.....9:30 A.M.  
Sunday School.....10:45 A.M.  
Evening Service.....8:00 P.M.

Nursery at all services

### CANTON BAPTIST CHURCH

Affiliated with  
Southern Baptist Convention

44115 Gordon Canton Twp.  
Pastor Pat Calladaya 458-2289  
Sunday Bible Study.....9:45 a.m.  
Morning Worship.....11:00 a.m.  
Evening Worship.....7:00 p.m.  
Wednesday Midweek  
Prayer Service 7:00 p.m.

### GRACE BAPTIST CHURCH

28440 Lyndon 425-8215

Sunday 10:00 & 11:00 a.m.  
7:00 p.m.  
Rev. Curry Thomas

### BETHEL BAPTIST TEMPLE

"A Church That Is Concerned  
About People"

26475 W. Six Mile - Livonia  
Sunday School.....10:00 a.m.  
Morning Worship.....11:00 a.m.  
Youth Meetings.....6:00 p.m.  
Evening Service.....7:00 p.m.  
WEDNESDAY PRAYER  
& BIBLE STUDY 7:30 p.m.

Call for free bus transportation  
525-3884 or 533-4550  
Rev. H.L. Petty, Pastor  
Nursery & Toddler Care  
Provided At All Services

### GRACE BAPTIST CHURCH OF CANTON

44240 Michigan Ave.

Corner of Sheldon

#### SPECIAL MEETINGS: APRIL 2-6

Rev. Holmes Moore of St. Louis, Mo.  
Preaching Nightly at 7:00 p.m.

Information Call 326-5361 or 721-8900

### NORTHWESTERN BAPTIST CHURCH

American Baptist  
19421 W. Ten Mile  
EL-6-1717

Worship.....10:00  
Church Sch.....11:15 a.m.  
Evening Fellowship.....6:30 p.m.  
H. Dale Crockett, Minister  
Nursery Care

### Grand River Baptist

34500 Six Mile - Livonia - 261-6550

9:30 a.m. Church School

Morning Service 10:45 a.m.

"THE MESSAGE THAT MATTERS"

WED. PRAYER GROUP 7:00 p.m.

### Community Baptist Church

24237 W. Warren  
Garden City

Rev. James E. Allen, Pastor

Sunday School.....10:00 a.m.  
Sunday Morning Service.....11:00 a.m.  
Sunday Evening Service.....7:00 p.m.  
Mid-Week Prayer Service.....7:30 p.m.

### AMERICAN LUTHERAN

### CHRIST LUTHERAN

14350 Worman Road, Redford

Rev. Jerry Stroud

Worship Service 10:00 A.M.

Sunday School 11:00 A.M.

Nursery Provided



### SWORD OF THE SPIRIT LUTHERAN

34563 W. SEVEN MILE, LIVONIA

476-3818

HOLY COMMUNION 7:30 THURSDAY

GOOD FRIDAY DRAMA 8:00

SUNDAY WORSHIP 10:00 A.M.

STUDY 11:10 A.M.

PASTOR WALTER DICKINSON

### TIMOTHY LUTHERAN CHURCH, ALC

8820 Wayne Road at Joy 427-2290

George A. Fleischer, Pastor

Worship 8:30, 9:30 & 10:45

Bible School at 9:30

Mid-Week Lenten Vespers

Wednesdays at 7:30

### LUTHERAN (MISSOURI SYNOD)

### HOLY TRINITY LUTHERAN CHURCH

39020 Five Mile Road

East of Expressway

Fred Balke, Pastor

464-0211

Sunday Worship Services

9 a.m. and 10:30 a.m.

Air Conditioned

### ALL SAINTS LUTHERAN

8850 Newburgh at Joy

427-8575

WORSHIP 9:30 a.m.

Lenten Vespers every

Wednesday 7:30 p.m.

REV. DAVID A. PAAP, Pastor

### FAITH LUTHERAN CHURCH

30000 Five Mile Road

Holy Communion

Every Sunday

Worship 8:30 and 10:30 a.m.

Lenten Vespers every

Wednesday 7:30 p.m.

421-7249

### LUTHERAN CHURCH OF THE RISEN CHRIST

Ann Arbor Rd. at McClimphie

453-5252

Kenneth Zielke, Pastor

Worship: 8:00 & 10:30 a.m.

Bible Class & S.S. 9:15 a.m.

### ST. MATTHEW LUTHERAN CHURCH AND SCHOOL

5885 Yenny N. of Ford Rd.

425-0260

Ralph Fischer, Pastor

Divine Worship - 8 & 11 AM

Bible Class & S.S. - 9:30 AM

### PLYMOUTH

290 Fairground St.

GL 3-8464

Sunday School 9:45

Morning Worship 11:00

Evening Worship 8:15

Wednesday Bible Study 8:30

### SPECIAL GUEST: MAYOR LARRY HULL

### PRESBYTERIAN

### WARD UNITED PRESBYTERIAN CHURCH OF LIVONIA

Farmington Road & Six Mile Road

422-1150

6:30 a.m. Sunrise Celebration sponsored by the Youth

8:00 a.m. "Come See...Go Quickly and Tell!"

The Rev. L. Edward Davis

9:30 & 11:00 a.m. "THE DISCOVERIES OF EASTER"

Dr. Bartlett L. Hess

7:00 p.m. Film "JOURNEY TO THE SKY"

(Story of a man who dared enter forbidden Tibet with the gospel)

Wed. School of Education

Family Dinner 6 p.m. Classes & Choirs 7 p.m.

Nursery Provided for all activities

9:30 A.M. Broadcast WBFG-FM 98.7

### ROSEDALE GARDENS UNITED PRESBYTERIAN CHURCH

Hubbard at West Chicago

Garfield 2-0494

WORSHIP & CHURCH SCHOOL

9:00 & 11:00 A.M.

"EASTER RADIANCE"

Rev. Arthur K. Beumler

Special Classes for Handicapped

11:00 A.M.

Pastors

Arthur K. Beumler

Donald R. Ely

Shirley Harden, Director of Music

### GENEVA UNITED PRESBYTERIAN

Rev. JEFFREY S. GOLDSMITH

### VILLAGE UNITED PRESBYTERIAN

25350 W. Six Mile Road, Detroit

534-7730

EASTER SUNDAY SERVICES

8:00, 9:30, 11:00 A.M.

SPECIAL CHORAL

AND

HANDBELL MUSIC

CHURCH SCHOOL 9:30 & 11:00 A.M.

WELCOME

Rev. James A. Crawford

Rev. David B. Antonson

Nursery Provided 9:30 & 11:00

Adult Class 11:00 A.M.

### LUTHERAN CHURCH (IN AMERICA)

### EPIPHANY LUTHERAN CHURCH

Lutheran Church in America

41390 Five Mile Road

453-8807

(One Mile West of Haggerty Rd.)

Fred Prezioso, Pastor 453-1191

Worship and Sunday School:

10:30 a.m.

Nursery Provided

### LUTHERAN CHURCH IN AMERICA

In Livonia

CHRIST THE KING

9300 Farmington Road

The Rev. John A. Root 464-2906

8:15 & 11:00 Services

9:30 Sunday School

HOLY CROSS

30650 West Six Mile

Pastor William C. Lindholm 464-3908

Worship Church School and Nursery

9:30 and 11 a.m.

In Redford

ST. JOHN'S

(1 block E. of Inkster, 1 block S. of Schoolcraft)

Robert G. Johnson, Pastor

Sunday School 9:30-10:30 a.m. - Adult Bible Class

and High School Discussion Group

Worship at 10:45 a.m. (Nursery provided)

538-2660

St. Michael Lutheran Church



# Good Friday services ecumenical

## LOSE WEIGHT OR MONEY BACK

New clinical tests completed at a major university hospital prove that the ODRINEX Plan will help you lose excess weight quickly.

ODRINEX contains an amazing hunger tamer that suppresses the appetite. Enjoy three good meals a day as the tiny ODRINEX tablet automatically helps you eat less without being hungry. With fewer calories, your weight goes down. Safe taken as directed - will not make you nervous. Look better, feel better as you start slimming down today with ODRINEX. Satisfaction guaranteed or money back.



- Southfield • Bloomfield Hills
- Livonia • Westland
- W. Bloomfield • Farmington

Five ecumenical services for Good Friday are planned March 28 through cooperative efforts of churches in this area. Two other combined services will involve more than one church of the same denomination.

All will be held during the three hours from 12 noon to 3 p.m., the time set aside in Holy Week to mark the time Jesus was on the cross.

In addition, special Good Friday programs will be offered by a number of area churches, and many others will be the setting for worship for all who care to come. Most invite worshippers

to come and leave as their times permit.

**ST. MATTHEW UNITED METHODIST CHURCH**, 30600 W. Six Mile, Livonia, from 12 noon to 3 p.m.

Five churches will participate in this service, which will have as its theme "The Words from the Cross." The churches, besides St. Matthew, are Ward United Presbyterian, St. Timothy Presbyterian, Church of the Savior Reformed, and Holy Cross Evangelical Lutheran. All are located in Livonia.

Leading the worship will be the Rev. Dickson Forsythe of St. Timothy, The Rev. William C. Lindholm of Holy Cross, The Rev. Ron VanDerWerff of Church of the Savior, Dr. Bartlett L. Hess and the Rev. L. Edward Davis of Ward and the Rev. William Rickart and the Rev. Jerome Smith of St. Matthew.

Choirs of Bentley and Stevenson High Schools will provide music.

**ST. DAVID EPISCOPAL CHURCH**, 27500 Marquette, Garden City, will host from 12 noon to 3 p.m. a Garden City Community Good Friday service. Garden City First Baptist, Merriman Road Baptist, Garden City Free Methodist, Good Hope Lutheran, Garden City First United Methodist, Garden City Presbyterian and St. David will participate.

Six half-hour meditations will deal with virtue, truth, sacrificing, healing and death. Those attending are invited to participate in all or part of the worship.

**REDFORD BAPTIST CHURCH**, 25295 Grand River, Redford Township, will present Dr. Norman R. DePuy, pastor of the First Baptist Church of Dearborn and former executive director of the American Baptist Church division of communications, as speaker from 12:30 to 1:30 p.m. A handbell choir directed by Mary Whitmore will offer selections.

The Redford Council of Churches, including Village United Presbyterian, Good Shepherd Evangelical Lutheran and Redford Baptist, all of Redford Township, and Detroit churches Coronado Baptist, Redford United Methodist and West Outer Drive United Methodist, will sponsor the service.

**RICE UNITED METHODIST CHURCH**, 20601 Beech Daly, Redford Township, will host a service from 1 to 2 p.m., with Evangelical Covenant of Detroit and Clarenceville United Methodist of Livonia participating.

The other ecumenical service, sponsored by the Wayne-Westland Ministerial Association, will be held beginning at 1 p.m. in the First United Methodist Church of Wayne, 3739 Newberry.

Bethel Missionary Assembly of God,

8900 Middle Belt, Livonia, will host a special Good Friday service from 1 to 2:45 p.m. under sponsorship of Assemblies of God churches of Livonia, Plymouth, Westland, Northland and Dearborn Heights.

The Rev. Fred McDaniel will be speaker and special music is planned. The other combined service will be held in Aldersgate United Methodist Church, 10000 Beech Daly, from 1:30 to 3 p.m., with Lola Valley United Methodist the cooperating church.

**SPECIAL PROGRAMS** to mark Good Friday are planned in Covenant Community Church, Beech Daly at Student, Redford Township; Sword of the Spirit Lutheran, 34563 Seven Mile, Livonia, and St. Paul United Presbyterian, 27475 Five Mile, Livonia.

Covenant will offer a 1 p.m. service on "The Last Seven Words of Christ," with preaching by Dan Humphrey, minister of youth; H. Dalton Myers, pastor; W. Howard Schoof, associate pastor; Bill Gaynor, minister of youth, and visiting clergymen Paul Whaley, Earle Rosenberger, and Hubert Karl.

Also planned by Covenant is a 7:30 p.m. concert by the Detroit Bible College Chorale, directed by Raymond Shuster Jr., chairman of the music department at DBC.

Drama marks Good Friday worship for St. Paul and Sword of the Spirit. The Presbyterian church will present at its 1:30 to 3 p.m. service a play titled "The Last Day of the Lord."

The cast will include Pam Nelson, Jack Weinsheimer, Bill McGaughy, Barbara Smith, Jan Thiemann, Carol Canavan and Bill Whitledge. There will be special music.

"Bring Forth the Cross," is the title of the drama scheduled by Sword of the Spirit at 8 p.m. Members of the congregation will take part in the courtroom scene.

**LAUREL FURNITURE**

These Clocks Are Available At All Times

FREE DELIVERY EASY TERMS

584 W. Ann Arbor Tr. (Bet. Lacey Rd. & Main St.) 483-4700

Open daily 9:30 - 6 P.M. Thurs. & Fri. 9 P.M.



If there's a Wedding in your future...

Call the *Welcome Wagon* hostess. She will have lovely gifts and helpful information for the bride and groom-to-be.

IN OAKLAND COUNTY CALL

**355-3800**

IN WAYNE COUNTY CALL

**425-5060 961-7750**

## Mothers: YOUR CHILD'S PRECIOUS FEET ARE YOUR RESPONSIBILITY

- There is no substitute for quality and carefully fitted shoes
- Doctors' shoe prescriptions correctly filled

## GABE SHOES

FARMINGTON RD. AT 12 MILE RD. KENDALLWOOD CENTER

GR 6-3401

## LOOKING FOR CARPET?

ARE YOU GETTING THE MOST FOR YOUR MONEY? If the answer is "yes" to both questions, give us a call today for an appointment in your own home.

**WE CARE! Call**

**946-8369** 10 a.m. - 5 p.m. COMMERCIAL OR RESIDENTIAL

**TRIANGLE Carpets**

Be treated like a customer - instead of an invoice number.

946-8369

A Tradition Dedicated To Service

## SCHRADER

FUNERAL HOME, INC.

280 SOUTH MAIN STREET, PLYMOUTH 453-3333

## CHURCH BULLETIN

**AUGSBURG LUTHERAN CHURCH**, 24801 West Chicago, this year with an Easter Sunday visit of Dr. Howard Christensen.

Dr. Christensen, president of the Michigan Synod of the Lutheran Church in America, will be the first of several guest speakers invited to join in the year-long celebration.

Ruth Morris, Mr. and Mrs. Karl Lehman and Mr. and Mrs. Earl Stiner are heading the committee planning events of the anniversary. The Rev. Ronald N. Johnson is pastor of Augsburg.

**GOOD SHEPHERD REFORMED CHURCH**, 6500 North Wayne, Westland, will host 50 high school students in a presentation of the cantata, "Here Comes the Son," Monday, March 31 at 7:30 p.m. The young singers, who took first

place in a recent Wesleyan denomination music competition, will be housed overnight by church members following the concert.

**WARD UNITED PRESBYTERIAN CHURCH**, 17000 Farmington Road, Livonia, will receive 20 junior high young people into church membership during Maundy Thursday communion services Thursday, March 27.

**MT. HOPE CONGREGATIONAL CHURCH**, 30330 Schoolcraft, w. of Middlebelt, will be the scene of a car wash sponsored by the church's senior high youth group on Saturday, March 29 from 10 a.m. to 3 p.m. The price is \$1 per car.

## REVIVAL BEGINS GRACE BAPTIST CHURCH OF LIVONIA

28440 Lyndon 425-6215  
EASTER SUNDAY thru FRI., APRIL 4

Morning 10 & 11 A.M. - Evening 7:00 P.M.  
Weekly 7:30 P.M.

with **EVANGELIST BILL SHAW** from FORT WORTH, TEXAS

## Your Invitation to Worship

### UNITED METHODIST

#### NARDIN PARK UNITED METHODIST CHURCH

Farmington 29887 West 11 Mile Road 476-8860

**MINISTERS**  
Dr. William D. Mercer  
Rev. Meredith Moshauer  
Rev. James F. Thomas

Morning Worship 9:15 & 11:00 A.M.

Church School 9:15 Nursery-6th grade & Adults 11:00 Nursery thru 12th grade

#### ALDERSGATE UNITED METHODIST CHURCH

(Redford Township) 10000 Beech Daly Road

Between Plymouth and West Chicago 533-7905

Sr. Minister - Wm. G. Wager

Assoc. Minister - David K. Koski

Dir. of Education - Gail Burns

Minister of Music - Ruth Hadley Turner

Worship Service 9:30 A.M. 11:00 A.M. Church School 9:30 A.M. 11:00 A.M. U.M.Y.F. 6:00 P.M.

(Baby care provided for all services)

#### FIRST UNITED METHODIST CHURCH OF PLYMOUTH

1/4 Mile W. of Sheldon on N. Territorial

453-5280

**MINISTERS**  
Paul M. Cargo and Assoc. Dale M. Miller

SUNRISE SERVICE 7:00 a.m.

"RENDEZVOUS IN GALILEE"

REV. DALE M. MILLER

WORSHIP SERVICES 9:30 & 11:00 a.m.

"I AM THE RESURRECTION AND THE LIFE"

REV. PAUL M. CARGO

CHURCH SCHOOL (all ages) 9:30 A.M.

CHURCH SCHOOL (thru 6th gr.) 11:00 A.M.

NURSERY PROVIDED

#### LOLA VALLEY UNITED METHODIST CHURCH

16175 DELAWARE at Puritan

255-6330 Geo. H. Kilbourn, Rev.

Church School 9:45 a.m.

Worship 11:00 a.m.

Wed. Bible Study 7:30 p.m.

#### St. Matthew's United Methodist Church

30900 Six Mile Road 422-6039

William D. Rickard, Pastor

Jerome K. Smith, Associate Pastor

9:30 & 11:00 a.m. Worship, Nursery Available

9:30 a.m. Church School All Ages Jr. and Sr. High Fellowship

Sunday 7 p.m.

#### CHERRY HILL UNITED METHODIST CHURCH

321 Ridge Rd. Canton Twp. So. of Cherry Hill Rd.

Rev. Leonard Ritzler 485-8228

Sunday School 9:45 a.m.

Worship 11:00 a.m.

### LUTHERAN WISCONSIN SYNOD



**Wisconsin Evangelical Lutheran Churches**

**WISCONSIN LUTHERAN Radio Hour** WID A.M. 109G Sunday 10:00 a.m.

In Livonia: St. Paul's Ev. Lutheran Church 17810 Farmington Rd.

Pastor Winfred Koelgin 261-8759

Worship Services 8:30 & 11:00 a.m.

Sunday School 9:45 a.m.

In Plymouth: St. Peter's Ev. Lutheran Church 13435 Penniman Avenue

Pastor Leonard Koening 453-3393

Worship Services 8 and 10:30 a.m.

Sunday School 9:15 a.m.

In Redford Township: Lola Park Ev. Lutheran Church 14750 Kinkaid

Pastor Edward Zell 532-8655

Worship Services 8:30 and 11 a.m.

Sunday School 9:45 a.m.

In Westland: Our Savior Ev. Lutheran Church Warren at Farmington Rd.

Pastor Jack A. deRuiter 427-5119

Sunday School 9:15 a.m.

Worship Service 10:30 a.m.

### CHURCH ADS CALL

261-8600 EXT. 280

### CHRISTIAN SCIENCE

### CHRISTIAN SCIENCE

Churches of the area cordially invite you to attend their services. Sunday School is conducted at the same hour as church, and care is provided for children of pre-Sunday School age.

	Hours of Service
FOURTH CHURCH, Detroit 24400 W. Seven Mile near Telegraph	11 a.m.
EIGHTH CHURCH, Detroit 20011 Grand River at Evergreen Rd.	10:30 a.m.
FIRST CHURCH, Garden City 33111 Ford Road	11 a.m.
FIRST CHURCH, Plymouth 1100 West Ann Arbor Trail	10:30 a.m.

WEDNESDAY TESTIMONIAL MEETINGS HELD AT 8 P.M.

### REFORMED CHURCH IN AMERICA

### CHURCH OF THE SAVIOR

38100 Five Mile Rd.

SUNDAY SCHOOL 9:15 A.M.

Worship Service 10:30 A.M.

Evening Study Gr. 6:00 P.M.

Youth Club-Tuesday 4:30-7:30 P.M.

464-1028

Rev. Ronald Van Der Werf

Pastor

Rev. Moody Yip Minister of Evangelism

### NON-DENOMINATIONAL

### ASSOCIATED BIBLE STUDENTS OF METRO DETROIT

SUNDAY MORNING SERVICES

10:00 a.m. Topical Bible Study

Divine Plan of the Ages

11:30 a.m. Bible Sermon or Question Meeting

For further details or free booklet write P.O. Box 2153 Dearborn, Mich. 48123

### LIVONIA ASSEMBLY OF GOD

474-5405 33015 W. 7 Mile 522-9209

Daniel De Konty, Pastor

Sunday Services 10:00 A.M. 11:00 A.M. 7:00 P.M.

Wednesday 7:00 P.M.

Wednesday

### BETHEL MISSIONARY ASSEMBLY OF GOD

8900 Middlebelt North of Joy Rd.

GA 1-9140 261-1957

SUNDAY SERVICES 9:45 A.M. 10:45 A.M. 7:00 P.M.

Wednesday Service 7:30 P.M.

Pastor J.J. Traub

### UNITED ASSEMBLY OF GOD

42021 Ann Arbor Trail, Plymouth

David H. Krist, Pastor

422-6000 - Home Church - 453-4530

10:00 a.m. SUNDAY SCHOOL

11:00 a.m. MORNING WORSHIP

7:00 P.M. EVENING

WED. 7:30 P.M. FAMILY NIGHT

NURSERY PROVIDED AT ALL SERVICES

### CHRISTIAN COMMUNITY ASSEMBLIES OF GOD CHURCH

Temporary Location Holmes Junior High School 16200 Newburgh Road, Livonia

**Ministors**  
Irving M. Mitchell, Pastor

Edgar R. Cook, Assistant Pastor

John M. Shortness, DCE

SUNDAY SERVICES CHURCH SCHOOL 9:45

MORNING SERVICE 11:00 A.M.

11:00 A.M.

SERMON TOPIC: "BECAUSE HE LIVES..."

7:00 P.M.

SERMON TOPIC "BESIDE THE DRYING BROOK"

Nursery Provided for All Activities

455-1450

### EPISCOPAL

Holy Spirit, Westland

34545 Cowan Rd.

261-8460

8:00 A.M. - HOLY COMMUNION

10:00 A.M. - HOLY COMMUNION

(Morning Prayer 3rd Sunday)

### Saint Andrews, Livonia

16360 Hubbard Road

421-8451

Sunday Worship

Holy Communion 8:00 a.m.

Family Service 9:00 A.M.

Ministry to Deaf 10:00 A.M.

Family Service 11:00 A.M.

### Saint John's, Plymouth

574 S. Sheldon Road

453-0190

Services

Wed. High Eucharist (Chapel) 10:00 A.M.

Sunday Holy Eucharist 10:00 A.M.

Sunday Family Worship 10:00 A.M.

Holy Eucharist - 1st & 3rd Sun

Morning Prayer - 2nd & 4th Sun

### ST. DAVID'S GARDEN CITY

27500 Marquette (N. Inkster Rd.)

427-3820

SUNDAY HOLY EUCHARIST 8:00 a.m.

SUNDAY FAMILY WORSHIP 10:00 a.m.



## 500 Help wanted

**IMMEDIATE OPPORTUNITY.** Bookkeeping, clerical, general. You need an experienced bookkeeper. Responsibilities include accounts receivable, payroll, accounts payable, daily sales, and cash receipts, and preparation of daily sales reports. Salary with complete benefit package. Send resume with salary history to: 15801 Middlebelt, Livonia, Michigan 48150. An equal opportunity employer. M.F.

**ATTENDANT** desired for night shift in Birmingham service station. Must be reliable with good references. Call 688-5885

**GIRL** wanted for Art Gallery. Personal with Art background preferred. Call Dave or Gary for appointment. 851-9188

**MANAGEMENT TRAINEE** \$7,000 Ground floor opportunity with national firm. This firm offers an exciting future with rapid advancement opportunity. Phone Brad Parks. 588-5400

**SNELLING & SNELLING PERSONNEL** COOK. Full time, 11 AM to 7:30 PM. Fringe benefits. Bedford Villa Nursing Home. Southfield. 357-3333

**WOMEN** for kitchen and room. Good working conditions plus fringe benefits. St. John's Seminary. 4401 Five Mile Rd. Plymouth. 453-6200

**CASHIER.** Experienced. Apply in person from 1 to 3 daily, except Sat. Palombo's, 24041 W. 9 Mile, near Evergreen.

**SWIMMING PERSONNEL** For Recreational Program. Mon thru Fri 6 PM - 9 PM.

**DIRECTOR \$5. HR.** \* INSTRUCTORS \$4. HR. \* LIFE GUARDS \$2. HR. \* Must have Water Safety \* and/or Life Saving Certification \*

**ATTENDANTS \$2. HR.** TICKET SELLERS \$2. HR. Please Apply directly to Personnel Office.

**CRESTWOOD SCHOOL DISTRICT** 1501 N. BEECH DALY DEARBORN HEIGHTS

**ASSISTANT MANAGER \$7,000** Good spot. Ladies' Firm. Ann Arbor Area. Call Mon. 9 AM - 5 PM. Employment Center. 356-8530

**MANAGEMENT TRAINEE \$7,500** Terrific spot. No experience necessary. Degree required. Call Mon. 9 AM - 5 PM. Employment Center. 356-8530

**CAR WASH** attendants, full and part time. Novi area. 348-4420

**YOUNG MAN** over 21 with some machine shop experience. Must be able to read blueprints and scale to do general shop work. 474-2744

**INDUSTRIAL Photographer.** minimum salary \$700 month. Towne Personnel West. 274-7230

**MAJOR APPLIANCES** Manufacturer needs young men and women to display and merchandise maintenance equipment. No experience necessary. \$175 week to start plus profit sharing. Call Kirby Personnel Office. Friday 9-3 PM.

861-5366

**PART TIME** cook and clean-up. 4-10 PM. \$2 per hour. Apply Kentucky Fried Chicken, 15415 W. 13 Mile Rd. Beverly Hills, Mich.

**WANTED** Husband and wife. Caretaker - Managers for 30 Unit apartment complex. Ann Arbor, Michigan. Send resumes to Box 574, Observer & Eccentric Newspapers, 36251 Schoolcraft, Livonia, Michigan 48150

**MACHINE REPAIR** Minimum 8 years' experience in overhauling metal cutting machine tools. Must be able to scrape, file and assemble precision parts. Knowledge of repair N.C. machining centers helpful.

Edward Andrews Co. 400 West 9 Mile Rd. Hazel Park

**SALES EMPLOYMENT COUNSELOR** If you have the ability and desire to work with people and have had a number of years of sales or public contact experience, we will train you. We are the nation's largest with over 500 offices coast to coast. Snelling & Snelling, Call Betty Fromm at 353-6500 for appointment.

**WANTED:** full time experienced salesperson at Alcovy, Northland. Call Mr. Ball. 354-0444

**500 Help wanted**

**ATTENTION REGISTERED NURSES** Let me entertain you! Let me make you smile! How about a luncheon at Kingsley Inn to inform you of our new salary increases and nursing philosophy? Openings available in present and new units. 3-11:30 P.M. and 11 P.M.-7:30 A.M. shifts. If interested, please contact Miss Clifton, Asst. Director of Nursing or Mrs. Garrett, Personnel Dept. and we will set up a date.

**PONTIAC OSTEOPATHIC HOSPITAL** 50 N. Perry St., Pontiac 48058 338-7271 ext. 262

**SENIOR PROGRAMMER** Our company is seeking an experienced programmer in the areas of inventory control, production scheduling, purchasing, direct costs and order entry. The individual should have an industrial or mechanical engineering degree, with at least 3-4 years experience in the mentioned application areas, and with DOS, ANSCOBOL.

Programmers with degrees in other than engineering must have a minimum of 5 years experience in the mentioned application areas with definition, design, and implementation responsibilities.

Compensation includes excellent salary, fringe benefits, and incentive program. Send resume (including salary history) to Personnel Dept.

**The Standard Tube Co.** A Division of Michigan Seamless Tube Co. 24400 Plymouth Rd. Detroit, Mich. 48239

**500 Help wanted**

**Manager Trainees** Expanding sales office needs young men to help in our progress. No layoffs. \$800 per month guarantee available to qualified applicants. Must be neat, dependable and want a career. For further information call Friday only 10 to 6 PM. 425-8888

**EXPERIENCED** Magna-Flux and Zygo inspector wanted. WE 3-2405

**Man 18 yrs. or older** needed as helper to build swimming pools. Call. 476-7289

**SHORT order Cook, full time.** Must be experienced. Apply in person: Palace Fine Foods, 1547 Ann Arbor Rd., Plymouth. 476-7289

**JANITOR** Full time, afternoon shift. Apply in person: Straith Memorial Hospital, 28001 Lahar Rd., Southfield; between 9 and 10 Mile Rd. 9 AM to 4 PM. Transportation necessary. An Equal Opportunity Employer

**FRANKLIN HILLS CADDIE ROUNDUP** Saturday, March 29 at 9 AM Contact Russ Streeter, Caddie Supt., for further information. 851-4339

**CONTROLLER, Financial;** 10 years Supervisory experience. Salary to \$50,000. Call Harry Hanson, Accuracy Personnel. 358-1010

**JIG GRINDER** Experienced in gage work. We offer top rates, holiday and vacation pay, prepaid health insurance, plus clean air conditioned shop. Apply in person at:

**DUNN TOOL CO.** 33100 Capital Livonia

**DRIVER-SALESMAN** Industrial Footwear. Sell to industry. Retail shoe experience helpful. Mature, reliable individuals only. Salary plus commission. Call weekdays or Saturdays A.M. 523-3812

**PIN JUMPER.** Young man, mechanically inclined. Nights only. Apply in person. Plaza Lanes, Plymouth. 453-6880

**WAITRESS** wanted, must be 18, with experience in bar and dining room. Apply Dino's Pizzeria, 31523 Joy Rd., Westland.

**MEN** Needed to staff new sales office in Livonia. Applicants should be over 18, neat, and have a car. Complete training and above average earnings to those accepted. For interview call Friday only 10 to 6 PM. 425-8502

**SEAMSTRESS.** Irving's Cleaners, 22041 Coolidge, Oak Park, minor repairs, top pay. 861-6616

**CHURCH ORGANIST** Phone Tues. or Fri. Between 9 AM and Noon, or write Nativly United Church of Christ, 9435 Henry Rd., Livonia, 48150. 421-5406

**SUMMER EMPLOYMENT** College students preferred. Must be willing to adopt to hard working atmosphere. Travel throughout the Midwest. Auto Racing circuit working on a race fire crew. "Ride with the Winners"

**PENSKE** Tire & Auto Center 28481 Telegraph Southfield, Michigan 352-2090

Subdivision Improvement Technician The Oakland County Road Commission has a position open as a Subdivision Improvement Technician. Excellent opportunity for one to perform semi-professional engineering work in the office under general supervision of engineers. Reply to: Personnel Department 858-4800. An Equal Opportunity Employer

## 500 Help wanted

**ADULT Manager and Assistant Manager Trainee.** Apply in person, Thurs. and Fri. 9 AM-5 PM. Dairy & Nut House, off Lat E, Northland Shopping Center, Greenfield - 8 Mile.

**STATION ATTENDANT** to pump gas, mornings. Apply Merritt & Shell, 51801 Five (5) Mile, Livonia.

**BUYER** Must be experienced in production buying with a knowledge of cutting tools. Company located in Wixom, Mich. Excellent opportunities and good fringe benefits. For an appointment call:

624-7700, ext. 243

**WAITRESS, full or part-time,** excellent tips, apply in person between 2 and 4 P.M. Monday thru Friday, Blakely's Ranch House, 8535 Grand River. 477-8545

**RETIRED** or laid off woodworker expert to repair wood inboard boat. Your place or mine. Call after 7 P.M. 455-6162

**RETIRED ACCOUNTANT,** part time work with Consulting Service. After 7 P.M. 588-5723

**SOUTHWEST DEPARTMENT OF PARKS AND RECREATION** is accepting applications for the following part-time summer positions through SATURDAY, APRIL 12, 1975.

**Life Guards** \$2.55-\$3.15 per hr. Tuesday for the Thursday edition and 4 p.m. Friday for the Monday edition. No cancellations accepted after noon Tuesday for Thursday editions or noon Friday for Monday editions. No cancellations before first insertion. No cancellations on Double Action Ads. The Observer & Eccentric Newspapers will not issue credit for errors in ads after the first incorrect insertion. Report any errors immediately. Phone Room hours are 8:30 a.m. to 5:30 p.m. Monday through Friday.

**Current W.S.I. & Senior Living** Certificate Required. Life Guards \$2-\$2.50 per hr. Current Senior Living Certificate Required. Preference in hiring will be given to Southfield residents and prior employees if all qualifications are equal.

**Southfield Parks & Recreation** 26000 Evergreen Rd. Southfield, Michigan 48076 An Equal Opportunity Employer

**WAREHOUSEMAN** needed to take charge of complete shipping and receiving operations of industrial pipe valves and fitting distributors. Excellent opportunity for advancement for right person. Call Mooney Process Equipment Co., 37000 W. 5 Mile, Farmington, Paul Mooney, 476-7230

**PUBLIC SERVICE INTERN III** \$10,000 PER YEAR Training program for FIRE-FIGHTER. Must be unemployed or underemployed. Livonia resident who meets the qualifications for Firefighter. High school graduate or equivalent. 18-27 years of age, at least 5 ft. 8 in. in stocking feet. Must be filled under the Comprehensive Employment & Training Act (CETA). Apply to City of Livonia Civil Service Commission, 33235 Five Mile Rd., by Friday April 4, 1975. An Equal Opportunity Employer

**HAIRDRESSER,** experienced, some following, Southfield - Birmingham areas. Call 466-5141. Ask for Nancy.

**AUTO MECHANIC,** experienced on imports. Livonia. Full time. Good pay. 522-8180

**EXPERIENCED** Groundskeeper, job involves maintaining grounds and cutting grass. Summer job only. References required. Plymouth area. Call. 721-7800

**ASSISTANT COOK** Experience preferred but not necessary. See Mrs. Oisten.

**NIGHTINGALE WEST** 8365 Newburgh Rd. Westland N. Joy Rd.

**BEAUTICIANS,** male or female, experienced in hair cutting and blow drying. Artiste Salon, Livonia. Mich. 474-8844

**HELP WANTED,** evening concert work, over 18, apply in person after 2 P.M. Mr. Tony Sub Shop, 4728 Woodward, Royal Oak.

**DOUGLAS FOODS CO.** Position open for ambitious man who is interested in

**ROUTE SALES** Complete line of benefits including Blue Cross, Blue Shield, paid vacation, paid holidays, etc. Call Monday thru Friday, 8 AM-12 Noon. 522-8701

**EMBROIDERY MACHINE** operator for production work. 942-9329

**COOK.** Elderly lady, must have experience. 5 to 9 P.M. Beau J's Lounge, 13090 Inkster Rd. Redford. 352-8505

**Insurance Underwriter** Bedford area agency seeking auto & home owner underwriter. Job would require some experience in personal lines. Salary commensurate with experience. Company benefits include paid vacations & holidays, group health & life insurance with regular hours 9 to 5 Monday through Friday. For personal interview call Mr. Neal. 535-6044

**DRIVER,** single axle dump, full time, experienced preferred. 456-7106

**BEAUTICIANS** with clientele needed, 8 Mile and Middlebelt area. New shop ownership. 538-5773. EL 8-6512

**WAITRESSES** J's Beef & Spirits 8866 Telegraph N. of Joy Rd. Experienced Cocktail Waitresses, must be attractive, age between 25-35. Apply between 6-9 P.M.

**ASSISTANT Manager and Cook** for restaurant, 20 years or older, married. Experienced or will train. Apply Ossie's Cones Island, 28001 W. 5 Mile, See Mr. Pellegrino.

**NATIONAL CREDIT** Merchandising firm located in Livonia is in need of a full-time branch representative. Management training, excellent benefits. Call between 8:30 AM and 5 PM, Monday through Friday. Appliances Buyers Credit Corp. 525-7800

**BUSINESS Opportunity,** looking for a Delicatessen Manager; student clientele. Use our facilities for Deli on a profit sharing or lease basis. Must be experienced. Eastern Michigan University and University of Michigan are in the area. Call 488-1771 or 488-3476

**MALE and female** applicants needed for positions open. 120 W. Maple, 444-2554

**BIRMINGHAM EMPLOYMENT BUREAU**

**500 Help wanted**

**500 Help wanted**

**500 Help wanted**

**500 Help wanted**

**500 Help wanted**

**500 Help wanted**

**500 Help wanted**

**500 Help wanted**

**500 Help wanted**

**500 Help wanted**

**500 Help wanted**

**500 Help wanted**

**500 Help wanted**

**500 Help wanted**

**500 Help wanted**

**500 Help wanted**

**500 Help wanted**

## CLASSIFICATION INDEX

## AUTOMOTIVE

850 Autos for Sale  
852 Antique Cars  
854 American Motors  
856 Buick  
860 Cadillac  
862 Chevrolet  
864 Dodge  
866 Ford  
870 Jeep  
872 Lincoln  
874 Mercury  
876 Oldsmobile  
878 Plymouth  
880 Pontiac  
882 Sports & Imported Cars  
884 Thunderbird  
886 Volkswagen  
816 Auto Parts & Service  
818 Auto Rentals  
820 Autos Wanted  
822 Trucks for Sale  
824 Recreational Vehicles  
826 Snowmobiles  
804 Airplanes  
806 Boats & Motors  
808 Vehicle & Boat  
810 Storage  
812 Insurance, Motor  
814 Motorcycles  
816 Go-Karts  
818 Mini Bikes  
814 Campers & Motorhomes

## EMPLOYMENT, INSTRUCTION

518 Education-Instruction  
519 Help Wanted  
510 Help Wanted Couples  
502 Help Wanted Dental-Medical  
507 Help Wanted - Part Time  
508 Help Wanted Domestic  
504 Help Wanted Office-Clerical  
506 Help Wanted Sales  
520 Secretarial-Business  
512 Situations Wanted  
514 Situations Wanted  
516 Situations Wanted Male & Female  
604 Announcements & Notices  
626 Bingo  
610 Cards of Thanks  
618 Child Care  
614 Church Notices  
628 Entertainment  
616 Hall for Rent  
612 In Memoriam  
622 Income Tax & Insurance  
606 Legal Notices  
602 Lost & Found  
600 Personals  
624 Professional Services  
608 Transportation

## MERCHANDISE FOR SALE

702 Antiques  
706 Appliances  
700 Auction Sales  
712 Bicycles for Sale  
714 Business & Office Equipment  
718 Building Materials  
724 Camera Supplies  
720 Farm Produce  
722 Hobbies, Coins & Stamps  
744 Horses, Livestock & Equipment  
708 Household Goods  
709 Household Goods  
709 Household Goods  
709 Household Goods  
716 Lawn/Garden & Farm Equipment  
710 Misc. for Sale  
711 Misc. for Sale  
726 Musical Instruments  
740 Pet Service  
730 Rumage Sales  
730 Sporting Goods  
728 Stereo, Hi-Fi & Tape Decks  
734 Trade or Sell  
736 Wanted Misc.  
732 Wearing Apparel

## 504 Help Wanted Office-Clerical

**LEGAL SECRETARY.** Southfield. Typing, shorthand & dictation. One to two years legal experience. Salary commensurate with ability and experience. Call Penny. 358-5880

**Bookkeeper-Sec'y.** Female company needs your accurate typing and light accounting knowledge for steady advancement job. \$120 week. Call Ms. Baker at 542-3143 till 8 pm weekdays. Personal agency.

**PERMANENT STAFF CO**

**SECRETARY** for Birmingham Architectural firm, with 2 years secretarial experience & good skills. You start at \$585 - go to \$628 in 90 days. Nice benefits & fee paid.

**ADAMS & MARTIN PERSONNEL** 920 E. Maple BIRMINGHAM 646-5600

**ACCTS. Receivable - Accts. Payable** clerk. Must be willing to work accurate with figures. Am willing to train girl with right qualities. Mrs. Allen, before 3 P.M. 353-1550

**TEMPORARY TYPISTS** SECRETARIES STENOGRAPHERS

**WITT GIRL** 545-6828 FOR OFFICE NEAREST YOU

**Livonia Typists(3)** The bloom is back in large. Local company's future. Hiring now! 3 persons with 2 to 3 years experience. \$115-\$130. Call Pam Smith at 261-2111 (till 7 pm) Personnel. PERMANENT STAFF COMPANY

**ACCOUNTS** receivable clerk, type 45 plus, fee paid. \$575 plus. Towne Personnel West. 274-7250

**GOOD FUTURE SKILLS?** Top rated employer pays your agency fee plus \$150 monthly for your experience in insurance field, great benefits, free parking. Call Ms. Gates at 261-2111 till 7 pm. PERMANENT STAFF COMPANY

**RECEPTIONIST - SECRETARY** For Birmingham Real Estate office. Good typing, essential. Reply to Box 560, Observer & Eccentric Newspapers, 36251 Schoolcraft, Livonia, Michigan 48150.

**Light Typing, Light Shorthand?** Like to earn \$550 while you learn to assist VIP? 1 to 2 years general office experience starts you now! New boss pays personnel agency fee for light shorthand. Call 261-2111 for your interview (open till 7 pm).

**AIRPORT AREA SEC'y.** \$600 Company pays personnel service fee and very top benefits to assist supervisor with light shorthand. Reliable. Start now! Call Carol Dwyer at 261-2111 (open till 8 pm weekdays).

**PERMANENT STAFF CO**

**PHONETTES** Mature individuals needed part time. Hours 9 to 1 to 5 only. Experience helpful but not necessary. \$2.10 per hour plus bonus. Must have transportation to Southfield. 558-1281

**GENERAL OFFICE.** train on office machines. \$100 week. Towne Personnel West. 274-7250

**OFFICE MANAGER** Need Full time experienced person with Cashier and Bookkeeping background for retail store. Top pay and excellent company benefits available. Apply in person.

**ALBERT'S** Northland Center

**EXPERIENCED** legal secretary, full time Southfield. 558-8220

**Corporate Sec'y \$650** Famous W suburban company needs Sec'y for executive VP. Diversified job requires only light shorthand but think-on-own attitude is definite asset. Excellent benefits include Personnel Agency fee plus fast, fast advancement. There's never a fee to pay at...

**THE FREE AGENCY** 354-3210 8:30-8 PM

**CLERICAL HELP WANTED** for new Women's Apparel Shop soon to be opened in Meadowbrook Village Mall, corner of Adams and Walton, Rochester. Good wages and benefits. Call Mrs. Hutchinson for appointment. 543-5100

**SECRETARY** with Administrative capabilities. Excellent opportunity to get in on the ground floor with a new Education Society. Must have an Educational background. Salary commensurate with experience. Reply Box 570, Observer & Eccentric Newspapers, 36251 Schoolcraft, Livonia, Michigan 48150.

**SECRETARY** Basic skills required. Primary responsibility - billing, accounts receivable, accounts rectifying, involving newspaper advertising. Experience desirable. Fine opportunity, full benefits, attractive starting salary. Southfield office location. Send brief resume to Box 558, Observer & Eccentric Newspapers, 36251 Schoolcraft, Livonia, Michigan 48150.

**AUTO BILLER** Start immediately. Must be experienced. Good pay & benefits. Ask for Mrs. Wright. LOU LA RICHE CHEVROLET 40875 Plymouth Rd. Plymouth 453-4600

**SECRETARY** Good shorthand and typing essential. Fringe benefits. Southfield location. 352-7350

**SECRETARY, Bookkeeping, File** etc. Some shorthand experience. Excellent opportunity with rapid growing organization. 261-6376

## 504 Help Wanted Office-Clerical

**SECRETARIES** If you have Architectural, CPA, Engineering or Legal background, you're what we're looking for. Plush surroundings and great benefits for exceptionally good skills. Salaries up to \$750. All fee paid. Call Barbara Good. 357-5544

**Professional Personnel** 357-4810

**Nice Smile?** Good! this brilliant M.D. needs your Dental experience and happy manner to assist chairside. Pleasant Livonia location. \$110 week to start; Call Ms. Dwyer at 261-2111. Personnel Agency.

**Accounting Clerk** Southfield area, some experience required. Full time. Salary open. Call Cheryl. 557-2930

**COLLECTIONS PART TIME** We need a person to contact delinquent customers by telephone during evenings and Saturday mornings. Pleasant working conditions, good pay, an automatic increase. Southfield location. Those interested, please call Mr. Morris. GRAHAM MORTGAGE CO. An Equal Opportunity Employer

**RECEPTIONIST TYPIST** Like to be where the action is? Work in a pleasant personnel office. Good typing. 60 WPM required. Lots of versatility. Call Kay. 357-4810

**PERSONALITY SECRETARY** Personality secretary needed for this friendly and established firm. All around secretarial duties. Plus some training in the legal field. Use your top skills to get this job now. \$650. Call Lee. 353-6500

**SNELLING & SNELLING PERSONNEL**

**SECRETARY** typing and shorthand. insurance experience preferred. Full time. Northland area. 352-0620

**SECRETARY - VARIETY SPOT** Busy suburban firm needs ambitious You! Career minded person with good skills wins here. Great benefits. \$600 plus. Call Dyan Novak. 353-6500

**SNELLING & SNELLING PERSONNEL**

**ACCOUNTANT** to take complete charge of office operation. Experience in construction business preferred. Send resume with salary requirements to Box 546, Observer & Eccentric Newspapers, 36251 Schoolcraft, Livonia, Michigan 48150

**CLERK - TYPIST** GENERAL OFFICE ASSISTANT in City Manager's Office. Good typing skills. Public contact experience helpful. Starting salary \$6,121. excellent fringe benefits. City of Farmington Hills, 31555 Eleven Mile Rd. 474-6115

**SECRETARY.** Mature Girl Friday to work in Builder's office. Approx. \$100 weekly. Send resume, Box 273, Plymouth Michigan 48170.

**PRIVATE SECRETARY** Southfield firm has an immediate opening for an experienced secretary. Use your good skills in this congenial office. Hurry for this top spot. \$600. Call Gail Gibson. 353-6500

**NEED** two women to manage and direct a business. Call for interview. 10 AM to 2 PM. Ask for Miss Faye. 353-1613

**Statistical Typist** PLYMOUTH AREA High school graduate. Good typing ability required and figure aptitude. Experience preferred. Company paid benefits. Send complete resume to: Box 552, Observer &



# The Observer & Eccentric

# Help Wanted

522-0900  
644-1070

## 506 Help Wanted Sales

**WANTED**  
PEOPLE who like to turn their extra time into extra dollars. One of America's leading Specialty food stores is looking for part-time help now. Work in pleasant surroundings. Will train. Drop by and talk it over.  
HICKORY FARMS OF OHIO  
NORTHLAND SHOPPING CENTER  
BIRMINGHAM

## REAL ESTATE SALES

Positions open for self motivated, aggressive salesmen who want to enjoy the advantages of working in a small office atmosphere. Excellent opportunity for right persons.  
**TRIAD REALTY**  
358-4663

## CENTURY 21

THINK SPRING - Think Selling Real Estate. Join the largest and still growing Real Estate Firm in the country. Offering excellent class room training and finest referral system. Top Commission. Multiple Listing Service.  
BIRMINGHAM - TROY  
LIBBY & ASSOC. Inc.  
644-3232  
BLOOMFIELD-W BLOOMFIELD  
SECUNITE ASSOC.  
626-8800

## INSURANCE

Experienced Saleswoman to establish Life department in large Firm and Casualty agency. Byron W. Trice Agency, 24245 Northwestern Hwy., Southfield.  
355-5400

SALESMAN for men's clothing store. Experience not necessary. Salary plus 5% commission. Birmingham area.  
647-8054

## 506 Help Wanted Sales

**INTERESTED IN SELLING REAL ESTATE?**

Call TODAY for an interview  
Plymouth-Northville  
Vern Hackett - 455-5200  
Livonia-Farmington  
Tom Kuster - 478-1100  
Westland-Livonia  
Gary Cook - 721-8400

## chamberlain

Sales Representative  
CAREER OPPORTUNITY  
With excellent fringe benefits. Up to \$1300 per month to start. Metropolitan Life Insurance Co. Phone Mr. Skene 427-2730  
An Equal Opportunity Employer

**MEMBERSHIP SALES**  
Promotion Position available. Some business background desirable. Own transportation necessary. Salary on commission basis. Call between 9 AM-4 PM, weekdays.  
328-7222

## TELEPHONE MARKET SUPERVISOR

Leading National Corporation needs telephone sales supervisor with sales background or leadership abilities. Must have ability to hire, train, and motivate inside sales personnel. High quality product. Excellent working atmosphere, full company benefits, salary commensurate with experience. Send Resume to Box 344, Observer & Eccentric Newspapers, 36551 Schoolcraft, Livonia, Michigan 48150.  
427-0000

NATIONAL Title company looking for local representative. Experienced in real estate, mortgage lending or title insurance. Salary plus commission. Contact Russ Moser.  
354-1100

## 506 Help Wanted Sales

**SALESMAN** full or part-time, for interior decorating and furniture studio. Experienced preferred. Ferndale.  
544-1711

## HIMELHOCH'S NORTHLAND

HAS Full time opening for salesperson in the Millinery and Wig department. Call Miss Francis for appointment.  
EL 6-2200

## HIMELHOCH'S WESTLAND

HAS Opening for full time experienced sales help. Call for appointment, B. Zabala, 425-9000.

SPRING is here! Sarah Coventry wants you. \$10 plus per hour. No investment, wear jewelry free. Choose own hours. Exciting! Call after 5:30 PM.  
453-3817

## ATTENTION GIRLS

WITH PARTY PLAN EXP. OPENING FOR MANAGER  
Hire, Train, and Supervise Dealers. Excellent pay. Expenses paid. Trips. Train at Company Expense.  
THE PLAYHOUSE CO.  
422-3510 422-4913

## AVON

PRIME TERRITORIES AVAILABLE. I have openings nearby. One of them can be yours. You'll earn good money, meet friendly people, sell on your own time. Interested? Call:  
645-0455 427-0000  
352-2926 422-2252

NEED women to earn \$25 to \$50 a week for 3 1/2 hours of work. Call before 6 PM.  
422-2830

## REPRESENTATIVE

For nationwide food company, commissions and bonuses. Apply in person:  
8900 Telegraph  
Detroit, Mich. 48239

## NO ECONOMY PINCH

Queensway to Fashion Counselors are busier than ever. Join the wonderful world of fashion. Top money, no investment. Management opportunities open. Call  
Jim or Pat, 476-5174  
Diane, 427-0064

## SALES TRAINEE

Due to new franchising and marketing concept in Michigan. Global Home is searching for Sales Personnel. Paid sales training, promotional trips, \$15,000 to \$20,000. Join America's newest housing boom. For appointment call Mr. Guerra or Mr. Burrell.  
353-5341

## 506 Help Wanted Sales

**EXPANSION**  
Positions available for experienced or non experienced sales people. Full training facilities in classroom and in the field. Fastest growing and largest real estate firm in the country. 1000 offices nationally. Call Mr. Chynoweth for appointment.  
642-8100  
Century 21  
Libby & Assoc. South  
Birmingham

## FULLER BRUSH

Can Place 2 full and 2 part time mature adults. Livonia, Farmington area. Car necessary. \$50 part time, \$200 & up full time. Phone:  
271-3738

## THE DURBIN COMPANY REALTORS

are adding to their staff of qualified sales counselors in the Birmingham area.  
If you would like to be part of a winning team with proven methods for the merchandising of real property contact: Bob Swanson for confidential interview.  
The Durbin Co.  
Realtors  
642-2700

## CAN YOU LEARN

TO Assist Branch Manager? Sales earnings potential, \$150 per week or more. For this opportunity, phone 525-5650. An Equal Opportunity Employer.

## 507 Help Wanted Part Time

COMPTROLLER, retired, willing to work part-time. Apply on Monday, March 31 only by phone for appointment. Plymouth - Greenfield area.  
272-7872

PEOPLE needed to work part time in our Southfield office. No experience necessary. \$2.00 per hour. Plus bonus to start. Hours 5 to 9 PM Monday thru Thursday or 12 to 3 PM Monday thru Friday. For more information call after 1 PM.  
353-5025

PORTER wanted. Retirees, 2 nights, references necessary. 25524 Five (5) Mile Rd. near Beech.  
353-5025

ITALIAN SPEAKING people needed, evenings, native fluency required. Farmington Hills. 851-9111

JANITORIAL, part time, morning hours, dependable with transportation. Clawson.  
583-1584

MALE Bookkeeper, retail store, Monday through Friday, 9 AM to Noon, Saturday 9 AM to 5 PM. Birmingham. Call Suzanne.  
644-1225

## 507 Help Wanted Part Time

**DELIVERY HELP NEEDED**  
Little Caesar's  
20800 Southfield Rd.  
Call after 4 PM. 444-6822

SPORTS league coach, afternoons 3 to 4:30 PM & Saturdays, \$2.50 to \$3 per hour. Farmington YMCA.  
474-3232

SWIMMING instructor, mature, WSI or YSI & senior lifeguarding. Farmington YMCA.  
474-3232

ATTRACTIVE part-time work. Married women preferred. Public contact, interviewing others and survey work. (No door to door)  
421-0496

## 508 Help Wanted Domestic

**DOMESTIC & LAWN HELP**  
needed for something Now Employment Agency. Help to be bonded. Transportation helpful but not necessary.  
341-0033

WOMAN to baby sit children while parents vacation. April 24 to May 10. References required. Farmington area.  
474-1286

HOUSEKEEPER, experienced, for Bloomfield 72 Rectory, fringe benefits, furnished live in apartment, provide own transportation. For appointment  
628-0840

DEPENDABLE housekeeper, 1 or 2 days references, child care, no ironing, must have transportation. Maple-Franklin area.  
851-2393

DEPENDABLE lady wanted to assist semi-invalid lady weekdays 9:30 to 6 or may live in if desired. \$60 per week. 5 Mile & Inkster area.  
729-1663

RELIABLE SITTER, 2 or 3 afternoons, possible summer and evening hours, references, must have own car. Maple - Franklin area.  
851-2393

BABY SITTER, my home, 2 children, 5 days. Schoolcraft & Telegraph area.  
354-5569

RETIRED responsible person to live in, act as caretaker of house and grounds Detroit Golf Club area. Quarters plus small salary. After 5:30 PM.  
398-8765

BABYSITTER needed. Must be 16. Vicinity Grand River, between Drake and Halstead. Needed for Easter vacation & after school.  
474-2062

SHARED LIVING AMBULATORY  
Elderly lady desires live in companion. Urgent large Farmington apartment. New auto. Friendship, not nursing required.  
Call after 3 PM. 476-4805

LIVE-IN babysitter, Westland area, references required. Mostly for school and board. Call 10 AM to 6 PM.  
328-845

WOMAN TO CLEAN model apartment and hallways. 3 days a week. Call 1:30 to 4 PM only.  
476-6588

HOUSEKEEPER for elderly self sufficient man. Plymouth area. Must have car. Salary negotiable. References. Call between 10 AM and 3 PM.  
453-1229

## 508 Help Wanted Domestic

**Cleaning Woman**  
for Apartment Complex; steady, 5 days week, top pay.  
TWIN ARBOR  
Apartments  
Ask for Martins  
453-2800

WANTED: responsible older woman, in or near Southfield, to babysit. Different hours.  
355-4475

WANTED: Live-in to care for semi-invalid female. Schoolcraft & Merriman area. Call 9 AM to 5 PM.  
558-6721

EXPERIENCED babysitter needed for new born and 3 year old. 2 to 3 days per week, Birmingham home. References needed. Own transportation. Call between 4-6 PM.  
447-4334

CLEANING lady needed Mondays, Grand River and Drake Road. References.  
478-3945

BABYSITTER for 2 year old. Boys 7:30 AM to 4:30 PM. Mon thru Fri. Ann Arbor Rd. - Main St. area. After 6 PM.  
455-4462

HOUSEKEEPER, Motherless home, live-in; care for two girls, 6 & 9 yrs., and house. Plymouth area.  
455-4439

GOVERNESS for 2 small children, boy 9, girl 8, attorney's home. W. Bloomfield. Live in. Light house keeping. Must be able to supervise children at the pool and have driver's license. Mature settled person who loves children and is kind, gentle, and related. For interview, call Mr. Solomon.  
444-4848

NANNY WANTED, room and board in exchange for baby sitting, no housework, required 2 days off week middle - aged woman who loves children and is kind, gentle, and related. For interview, call Mr. Solomon.  
444-4848

WANTED Housekeeper. Father, one school aged son, more for home then wages. Transportation available. After 4:30 PM. Westland.  
728-0806

Mature woman to work Monday, Wednesday, and Friday. House cleaning and laundry. 2 Adults. References. Call after 10 AM. Ask for Tom King.  
353-4990

## 510 Help Wanted Couples

**CARETAKER COUPLE**  
Middle-aged. No children or pets. Experienced preferred but not necessary. See manager, Country Corner Apartments, 30300 Southfield Rd., Southfield.  
353-4990

**APARTMENT CARETAKERS**  
Experienced only apply. Schoolcraft - Outer Dr. area. Apartment, salary and incentives.  
557-0770

## 510 Help Wanted Couples

**CARETAKER COUPLE** wanted. Wayne area. To clean apartments. Some carpenter or plumbing experience preferred. Salary, apartment and utilities. No pets. 721-8909

## 512 Situations Wanted Female

EXPERIENCED reliable mother will baby-sit. Canton area. Transportation. Full time or part time.  
465-1854

PROFESSIONAL GRAND-CHILD Care in my licensed home, Birmingham area. Weekdays 7 AM to 6 PM.  
642-3725

EXPERIENCED Nurse's Aide wishes private duty from 5 PM upward. 802-3841. Also days or afternoons. call  
838-0386

COLLEGE student looking for part time work Domestic or clerical. 728-3473

COMPANION Nurse available for all shifts. Excellent references. Cannot live-in.  
956-7680

CURRENTLY employed. Advertising Copywriter, former Newspaper Reporter, with extensive Child Care experience desires freelance Writing, evening Babysitting. After 6 PM.  
435-4674

NURSING CARE. Live in. Cook and light duties for patient. 334-3942

TYPING, Reports, Theses, Doctorates, Resumes, etc. \$1.00 a page. Call after 6 PM.  
478-9474

BABY sitting, evenings. Grandmother. Plymouth area.  
455-3597

TYPING DONE  
in my home. IBM Selectric machine. Will pick up and deliver.  
467-1968

Nursing Unlimited  
State Licensed & Bonded  
24 Hr. Specialized Care For The Ill  
R.N.'s Companion Nurses  
L.P.N.'s P.N.'s  
363-6447 Beverly Glaspie  
Registrar

MOBIL MAIDES brings the Maid to you. Experienced personnel. Fully insured. Transportation furnished.  
968-0151

BABY-SITTING for working mother, your transportation, part-time or full-time. Plymouth area. Please call.  
453-2873

DRESSMAKER, 27 years experience. No pattern necessary. Bride & Bridesmaid dresses. Alterations. Livonia.  
538-8462

ALTERATIONS done in my home. Men's and Women's clothes. 25 years experience. Call after 5 PM.  
476-6743

LIMAR HOME & HEALTH CARE. SERVICE has Domestic Nurses, Companions, Sitters, Party Help. All Help is bonded and insured.  
647-3540

## 512 Situations Wanted Female

REGISTERED NURSE desires part-time employment. Hours flexible. 681-0088

WOMAN will do house or apartment cleaning. Experienced, reliable, \$25 per day. Livonia, Farmington area.  
427-1509

WOMAN would like to live in and care for elderly. Full time. Dependable. Good references. Livonia area preferred. 292-8429 or 353-0563

HOME AND Apt. cleaning, references. Own transportation. 291-0288

WOMEN available for vacation calls. Also for light nursing and companion. ABC NURSERY, LI 8-6911

## 514 Situations Wanted Male

CARPENTER EXPERIENCED. Wants work. Garages, Formica work, finished basements, cabinets, kitchens, etc. Will beat your best offer. Free estimates.  
325-1579

STACIE LANDSCAPING. Rototilling, power raking, light hawking, and spring cleanup. 319-9147

SEMI-RETIRED Carpenter available for large or small projects around the house. Good work at reasonable rates. After 6 PM.  
LO 1-8616

VETERINARIAN student at Mich. State University wishes to work as Assistant to Veterinarian. June 15 to Sept. 15, for experience only. Nominal pay. Call Sandy.  
842-1544

## TEENAGE DRIVING COURSES

in Farmington Area  
Total Course, \$69  
MICHIGAN TEENAGE  
DRIVING SCHOOL  
474-3008

CARPENTER and painter, 15 years experience. Basements paneled. Suspended ceilings. Kitchen cabinets refinished. Reasonable prices. Free estimates.  
453-7658

## KING SIZE GARAGE

2 1/2 CAR ALUMINUM SIDING & TRIM  
ANY COLOR  
22 X 22  
INCLUDING ALL CONCRETE

FREE ESTIMATES  
20 X 20 QUEEN SIZE \$2288  
18 X 20 ..... \$2088  
14 X 20 ..... \$1888

GARAGE KING INC. 559-4892  
7141 SPRING ARBOR  
SOUTHFIELD

**OUR GARAGES**  
Complement Your Home  
Additional Storage Space  
Protection from Vandalism  
Value of Home Increases  
Complete Home Improvement  
**RAY R. STELLA**  
CONTRACTING CO.  
36167 Meadowbrook, Livonia  
261-8974

# The Observer & Eccentric Home & Service Guide

## Aluminum Siding

**HUFFMAN'S**  
A family of fine craftsmen.  
Roofing, siding, trim & gutters.  
326-5838

Deal Direct Siding-Trim-Gutters  
Doors-Windows-Frame Estimate  
Licensed  
GA 7-1346

Alum. Siding-Trim-Gutters  
HUGH E. JONES CO.  
Free Est. 474-8124. KE1-5454

Custom Alum. trim-siding-roofing-  
eaves-ree-rms-additions Lic. Bldr.  
After 5 pm.  
538-5995

## ALUM. SIDING

100 sq ft. Installed \$68  
STORM WINDOWS  
PORCH ENCLOSURES  
CARPENTRY  
Free Estimate  
WORK MYSELF  
453-8487

DO WORK MYSELF, alum. siding,  
trim, gutters, roofing, lic., insured,  
free est. B. Cumming.  
427-8953

## Asphalt

**Al's Asphalt Paving**  
Have been serving the Detroit area  
for 22 years with owner supervision  
and modern equipment. Guaranteed  
quality workmanship at reasonable  
rates.  
928-3033  
SATISFACTION IS OUR GOAL

**GREAT LAKES ASPHALT CO.**  
Driveways, Parking Lots, Quality  
Work at Reasonable Rates.  
Res. Commercial  
KE 1-8000

## FEDERAL ASPHALT PAVING

Specialists in resurfacing and  
repairing worn-out driveways and  
parking lots (including over cement).  
FAST SERVICE FREE EST.  
Serving Wayne, Oakland & Macomb  
Counties. Call now.  
355-4478

## Basement Waterproofing

**BASMENT WATERPROOFING**  
All outside digging. Guaranteed  
477-3977

## PISCES

**BASMENT WATERPROOFING**  
RESEARCH, INC.  
EXPERIENCED SPECIALIST  
Free & Accurate Diagnosis. Licensed & Insured. We explain all techniques. Pro & CON TRY US.  
Guaranteed Contracts. City permits.  
846-7900

**BASMENT LAKES REPAIRED**  
15 Years Experience  
474-8234

## Brick, Block & Cement

DRIVEWAYS, patios, foundations  
Porches, Roland J. Whitty  
LICENSED-INSURED  
861-1493 after 6 PM, 422-1842

## Iafate & Grimaldi

Concrete Co.  
ALL TYPES CEMENT WORK  
Specializing in Patio & Drives  
FREE estimate cost-it pays!  
522-1307 851-1079

## CEMENT WORK

Garages, Drives, Porches  
Licensed, Insured, Bonded  
898-9838. Free est., 354-4261

## Brick, Block & Cement

**CEMENT WORK**  
Patios, Drives, Basement  
Garage floors. Licensed, Insured  
Call RAY, 422-7018

## ALL CEMENT WORK

Work Myself. 474-7655  
R. BEZESKY MASONRY & CEMENT CO.  
Custom Fireplaces, Trench Footings.  
Free Estimates.  
534-3214

## QUALITY CONCRETE

Drives, Garages, Patios, Footings.  
Best Prices. Free Estimates. \$31.  
3378 or 474-8078

## ALL TYPES CONCRETE

Brick porches, block porches,  
Patios, sidewalks, driveways.  
Tuckpointing. Free est. KE 8-3986

**BRICK & BLOCK WORK** Porch &  
chimney repairs. Small concrete  
jobs. Free est.  
425-8686

## Cement Job REBATES

Patios, driveways, sidewalks.  
Porches, footings, rail walls.  
Garage floors. LICENSED  
Free est. 425-2255

**LOWEST PRICES ON Driveways,**  
Patios, Porches, Footings, etc.  
Exp.-Licensed. Call anytime.  
474-7278

## A. ROSSI CEMENT CO. & GARAGE BUILDER

ALL TYPES of cement work and  
garages built at VERY SPECIAL  
PRICES to Whip Inflation. Cement  
only, or garage, or both. We do all.  
2 Car Garages From \$1,578  
2 1/2 Car Garages From \$1,888  
Excluding Cement  
No Salesman, no sub-contractors.  
Owner does it all.  
Anytime 356-3273

## PATIOS PORCHES DRIVES

Brick & Block Walls  
Free Estimates. 464-2040

## CHIMNEYS

Repaired or built new. Screened  
Cleaned. Roof Leaks Stopped  
GUARANTEED. GA 7-3981

**THOS. DEXTER-Mason contractor**  
Additions, fireplaces, natural gas  
logs. Licensed, Insured.  
478-1791

ALL chimney & porch repairs &  
tuckpointing. Lowest prices.  
Licensed. 545-2944

## Bookkeeping Service

NO JOB TOO SMALL.  
Post your books thru trial balance.  
Your office or my home.  
477-8982

## Building & Remodeling



514 Situations Wanted  
Male

**LEARN**  
Medical Billing  
Medical Terminology  
Medical Assistant  
Office Procedures & Systems  
Complete Training  
Working Experience available

**FRAN'S**  
MEDICAL BILLING SERVICE  
TROY 643-6088

**CLARINET LESSONS**, experienced teacher wants students who wish to take private lessons. Ask for Sue 474-6090

**ART INSTRUCTION** in painting and drawing - by qualified Professional Private Studio. 644-4499

**MEDICAL**  
ASSISTANT & RECEPTIONIST  
Offer

**JOB SECURITY**  
(Our graduates are working)  
Enroll Now for  
April Class  
Call:  
Ferdale Career Institute  
541-0686

**GUITAR LESSONS**  
IN YOUR HOME  
544-8830

**PIANO ORGAN** lessons in your home by certified teacher. Birmmham - Bloomfield area preferred. Family rates Ask for Kris 644-0290

**TUTORING** by certified teacher. All elementary subjects and learning disabled. Square Lake - Woodward area Mrs Damico 338-0019

**HAVING PROBLEMS?**  
WE CAN HELP. ALL Subjects, All Levels. All Teachers Certified. ABLE TUTORS 557-4014

**IBM KEYPUNCH**  
Learn Now - Work In Weeks  
DAY & EVENING CLASSES  
FREE PLACEMENT ASSISTANCE  
LIVONIA BUSINESS  
MACHINES INSTITUTE  
32114 Plymouth Rd.  
261-6330

**PIANO ORGAN** lessons in your home by certified teacher. Birmmham - Bloomfield area preferred. Family rates Ask for Kris 644-0290

**TUTORING** by certified teacher. All elementary subjects and learning disabled. Square Lake - Woodward area Mrs Damico 338-0019

**HAVING PROBLEMS?**  
WE CAN HELP. ALL Subjects, All Levels. All Teachers Certified. ABLE TUTORS 557-4014

**IBM KEYPUNCH**  
Learn Now - Work In Weeks  
DAY & EVENING CLASSES  
FREE PLACEMENT ASSISTANCE  
LIVONIA BUSINESS  
MACHINES INSTITUTE  
32114 Plymouth Rd.  
261-6330

**PIANO ORGAN** lessons in your home by certified teacher. Birmmham - Bloomfield area preferred. Family rates Ask for Kris 644-0290

**TUTORING** by certified teacher. All elementary subjects and learning disabled. Square Lake - Woodward area Mrs Damico 338-0019

**HAVING PROBLEMS?**  
WE CAN HELP. ALL Subjects, All Levels. All Teachers Certified. ABLE TUTORS 557-4014

**IBM KEYPUNCH**  
Learn Now - Work In Weeks  
DAY & EVENING CLASSES  
FREE PLACEMENT ASSISTANCE  
LIVONIA BUSINESS  
MACHINES INSTITUTE  
32114 Plymouth Rd.  
261-6330

**PIANO ORGAN** lessons in your home by certified teacher. Birmmham - Bloomfield area preferred. Family rates Ask for Kris 644-0290

**TUTORING** by certified teacher. All elementary subjects and learning disabled. Square Lake - Woodward area Mrs Damico 338-0019

**HAVING PROBLEMS?**  
WE CAN HELP. ALL Subjects, All Levels. All Teachers Certified. ABLE TUTORS 557-4014

**IBM KEYPUNCH**  
Learn Now - Work In Weeks  
DAY & EVENING CLASSES  
FREE PLACEMENT ASSISTANCE  
LIVONIA BUSINESS  
MACHINES INSTITUTE  
32114 Plymouth Rd.  
261-6330

**PIANO ORGAN** lessons in your home by certified teacher. Birmmham - Bloomfield area preferred. Family rates Ask for Kris 644-0290

**TUTORING** by certified teacher. All elementary subjects and learning disabled. Square Lake - Woodward area Mrs Damico 338-0019

**HAVING PROBLEMS?**  
WE CAN HELP. ALL Subjects, All Levels. All Teachers Certified. ABLE TUTORS 557-4014

**IBM KEYPUNCH**  
Learn Now - Work In Weeks  
DAY & EVENING CLASSES  
FREE PLACEMENT ASSISTANCE  
LIVONIA BUSINESS  
MACHINES INSTITUTE  
32114 Plymouth Rd.  
261-6330

**PIANO ORGAN** lessons in your home by certified teacher. Birmmham - Bloomfield area preferred. Family rates Ask for Kris 644-0290

**TUTORING** by certified teacher. All elementary subjects and learning disabled. Square Lake - Woodward area Mrs Damico 338-0019

**HAVING PROBLEMS?**  
WE CAN HELP. ALL Subjects, All Levels. All Teachers Certified. ABLE TUTORS 557-4014

**IBM KEYPUNCH**  
Learn Now - Work In Weeks  
DAY & EVENING CLASSES  
FREE PLACEMENT ASSISTANCE  
LIVONIA BUSINESS  
MACHINES INSTITUTE  
32114 Plymouth Rd.  
261-6330

**PIANO ORGAN** lessons in your home by certified teacher. Birmmham - Bloomfield area preferred. Family rates Ask for Kris 644-0290

**TUTORING** by certified teacher. All elementary subjects and learning disabled. Square Lake - Woodward area Mrs Damico 338-0019

**HAVING PROBLEMS?**  
WE CAN HELP. ALL Subjects, All Levels. All Teachers Certified. ABLE TUTORS 557-4014

**IBM KEYPUNCH**  
Learn Now - Work In Weeks  
DAY & EVENING CLASSES  
FREE PLACEMENT ASSISTANCE  
LIVONIA BUSINESS  
MACHINES INSTITUTE  
32114 Plymouth Rd.  
261-6330

**PIANO ORGAN** lessons in your home by certified teacher. Birmmham - Bloomfield area preferred. Family rates Ask for Kris 644-0290

**TUTORING** by certified teacher. All elementary subjects and learning disabled. Square Lake - Woodward area Mrs Damico 338-0019

**HAVING PROBLEMS?**  
WE CAN HELP. ALL Subjects, All Levels. All Teachers Certified. ABLE TUTORS 557-4014

**IBM KEYPUNCH**  
Learn Now - Work In Weeks  
DAY & EVENING CLASSES  
FREE PLACEMENT ASSISTANCE  
LIVONIA BUSINESS  
MACHINES INSTITUTE  
32114 Plymouth Rd.  
261-6330

**PIANO ORGAN** lessons in your home by certified teacher. Birmmham - Bloomfield area preferred. Family rates Ask for Kris 644-0290

**TUTORING** by certified teacher. All elementary subjects and learning disabled. Square Lake - Woodward area Mrs Damico 338-0019

**HAVING PROBLEMS?**  
WE CAN HELP. ALL Subjects, All Levels. All Teachers Certified. ABLE TUTORS 557-4014

**IBM KEYPUNCH**  
Learn Now - Work In Weeks  
DAY & EVENING CLASSES  
FREE PLACEMENT ASSISTANCE  
LIVONIA BUSINESS  
MACHINES INSTITUTE  
32114 Plymouth Rd.  
261-6330

**PIANO ORGAN** lessons in your home by certified teacher. Birmmham - Bloomfield area preferred. Family rates Ask for Kris 644-0290

**TUTORING** by certified teacher. All elementary subjects and learning disabled. Square Lake - Woodward area Mrs Damico 338-0019

**HAVING PROBLEMS?**  
WE CAN HELP. ALL Subjects, All Levels. All Teachers Certified. ABLE TUTORS 557-4014

**IBM KEYPUNCH**  
Learn Now - Work In Weeks  
DAY & EVENING CLASSES  
FREE PLACEMENT ASSISTANCE  
LIVONIA BUSINESS  
MACHINES INSTITUTE  
32114 Plymouth Rd.  
261-6330

**PIANO ORGAN** lessons in your home by certified teacher. Birmmham - Bloomfield area preferred. Family rates Ask for Kris 644-0290

**TUTORING** by certified teacher. All elementary subjects and learning disabled. Square Lake - Woodward area Mrs Damico 338-0019

**HAVING PROBLEMS?**  
WE CAN HELP. ALL Subjects, All Levels. All Teachers Certified. ABLE TUTORS 557-4014

**IBM KEYPUNCH**  
Learn Now - Work In Weeks  
DAY & EVENING CLASSES  
FREE PLACEMENT ASSISTANCE  
LIVONIA BUSINESS  
MACHINES INSTITUTE  
32114 Plymouth Rd.  
261-6330

**PIANO ORGAN** lessons in your home by certified teacher. Birmmham - Bloomfield area preferred. Family rates Ask for Kris 644-0290

**TUTORING** by certified teacher. All elementary subjects and learning disabled. Square Lake - Woodward area Mrs Damico 338-0019

**HAVING PROBLEMS?**  
WE CAN HELP. ALL Subjects, All Levels. All Teachers Certified. ABLE TUTORS 557-4014

**IBM KEYPUNCH**  
Learn Now - Work In Weeks  
DAY & EVENING CLASSES  
FREE PLACEMENT ASSISTANCE  
LIVONIA BUSINESS  
MACHINES INSTITUTE  
32114 Plymouth Rd.  
261-6330

**PIANO ORGAN** lessons in your home by certified teacher. Birmmham - Bloomfield area preferred. Family rates Ask for Kris 644-0290

**TUTORING** by certified teacher. All elementary subjects and learning disabled. Square Lake - Woodward area Mrs Damico 338-0019

**HAVING PROBLEMS?**  
WE CAN HELP. ALL Subjects, All Levels. All Teachers Certified. ABLE TUTORS 557-4014

**IBM KEYPUNCH**  
Learn Now - Work In Weeks  
DAY & EVENING CLASSES  
FREE PLACEMENT ASSISTANCE  
LIVONIA BUSINESS  
MACHINES INSTITUTE  
32114 Plymouth Rd.  
261-6330

**PIANO ORGAN** lessons in your home by certified teacher. Birmmham - Bloomfield area preferred. Family rates Ask for Kris 644-0290

**TUTORING** by certified teacher. All elementary subjects and learning disabled. Square Lake - Woodward area Mrs Damico 338-0019

514 Situations Wanted  
Male

**LEARN**  
Medical Billing  
Medical Terminology  
Medical Assistant  
Office Procedures & Systems  
Complete Training  
Working Experience available

**FRAN'S**  
MEDICAL BILLING SERVICE  
TROY 643-6088

**CLARINET LESSONS**, experienced teacher wants students who wish to take private lessons. Ask for Sue 474-6090

**ART INSTRUCTION** in painting and drawing - by qualified Professional Private Studio. 644-4499

**MEDICAL**  
ASSISTANT & RECEPTIONIST  
Offer

**JOB SECURITY**  
(Our graduates are working)  
Enroll Now for  
April Class  
Call:  
Ferdale Career Institute  
541-0686

**GUITAR LESSONS**  
IN YOUR HOME  
544-8830

**PIANO ORGAN** lessons in your home by certified teacher. Birmmham - Bloomfield area preferred. Family rates Ask for Kris 644-0290

**TUTORING** by certified teacher. All elementary subjects and learning disabled. Square Lake - Woodward area Mrs Damico 338-0019

**HAVING PROBLEMS?**  
WE CAN HELP. ALL Subjects, All Levels. All Teachers Certified. ABLE TUTORS 557-4014

**IBM KEYPUNCH**  
Learn Now - Work In Weeks  
DAY & EVENING CLASSES  
FREE PLACEMENT ASSISTANCE  
LIVONIA BUSINESS  
MACHINES INSTITUTE  
32114 Plymouth Rd.  
261-6330

**PIANO ORGAN** lessons in your home by certified teacher. Birmmham - Bloomfield area preferred. Family rates Ask for Kris 644-0290

**TUTORING** by certified teacher. All elementary subjects and learning disabled. Square Lake - Woodward area Mrs Damico 338-0019

**HAVING PROBLEMS?**  
WE CAN HELP. ALL Subjects, All Levels. All Teachers Certified. ABLE TUTORS 557-4014

**IBM KEYPUNCH**  
Learn Now - Work In Weeks  
DAY & EVENING CLASSES  
FREE PLACEMENT ASSISTANCE  
LIVONIA BUSINESS  
MACHINES INSTITUTE  
32114 Plymouth Rd.  
261-6330

**PIANO ORGAN** lessons in your home by certified teacher. Birmmham - Bloomfield area preferred. Family rates Ask for Kris 644-0290

**TUTORING** by certified teacher. All elementary subjects and learning disabled. Square Lake - Woodward area Mrs Damico 338-0019

**HAVING PROBLEMS?**  
WE CAN HELP. ALL Subjects, All Levels. All Teachers Certified. ABLE TUTORS 557-4014

**IBM KEYPUNCH**  
Learn Now - Work In Weeks  
DAY & EVENING CLASSES  
FREE PLACEMENT ASSISTANCE  
LIVONIA BUSINESS  
MACHINES INSTITUTE  
32114 Plymouth Rd.  
261-6330

**PIANO ORGAN** lessons in your home by certified teacher. Birmmham - Bloomfield area preferred. Family rates Ask for Kris 644-0290

**TUTORING** by certified teacher. All elementary subjects and learning disabled. Square Lake - Woodward area Mrs Damico 338-0019

**HAVING PROBLEMS?**  
WE CAN HELP. ALL Subjects, All Levels. All Teachers Certified. ABLE TUTORS 557-4014

**IBM KEYPUNCH**  
Learn Now - Work In Weeks  
DAY & EVENING CLASSES  
FREE PLACEMENT ASSISTANCE  
LIVONIA BUSINESS  
MACHINES INSTITUTE  
32114 Plymouth Rd.  
261-6330

**PIANO ORGAN** lessons in your home by certified teacher. Birmmham - Bloomfield area preferred. Family rates Ask for Kris 644-0290

**TUTORING** by certified teacher. All elementary subjects and learning disabled. Square Lake - Woodward area Mrs Damico 338-0019

**HAVING PROBLEMS?**  
WE CAN HELP. ALL Subjects, All Levels. All Teachers Certified. ABLE TUTORS 557-4014

**IBM KEYPUNCH**  
Learn Now - Work In Weeks  
DAY & EVENING CLASSES  
FREE PLACEMENT ASSISTANCE  
LIVONIA BUSINESS  
MACHINES INSTITUTE  
32114 Plymouth Rd.  
261-6330

**PIANO ORGAN** lessons in your home by certified teacher. Birmmham - Bloomfield area preferred. Family rates Ask for Kris 644-0290

**TUTORING** by certified teacher. All elementary subjects and learning disabled. Square Lake - Woodward area Mrs Damico 338-0019

**HAVING PROBLEMS?**  
WE CAN HELP. ALL Subjects, All Levels. All Teachers Certified. ABLE TUTORS 557-4014

**IBM KEYPUNCH**  
Learn Now - Work In Weeks  
DAY & EVENING CLASSES  
FREE PLACEMENT ASSISTANCE  
LIVONIA BUSINESS  
MACHINES INSTITUTE  
32114 Plymouth Rd.  
261-6330

**PIANO ORGAN** lessons in your home by certified teacher. Birmmham - Bloomfield area preferred. Family rates Ask for Kris 644-0290

**TUTORING** by certified teacher. All elementary subjects and learning disabled. Square Lake - Woodward area Mrs Damico 338-0019

**HAVING PROBLEMS?**  
WE CAN HELP. ALL Subjects, All Levels. All Teachers Certified. ABLE TUTORS 557-4014

**IBM KEYPUNCH**  
Learn Now - Work In Weeks  
DAY & EVENING CLASSES  
FREE PLACEMENT ASSISTANCE  
LIVONIA BUSINESS  
MACHINES INSTITUTE  
32114 Plymouth Rd.  
261-6330

**PIANO ORGAN** lessons in your home by certified teacher. Birmmham - Bloomfield area preferred. Family rates Ask for Kris 644-0290

**TUTORING** by certified teacher. All elementary subjects and learning disabled. Square Lake - Woodward area Mrs Damico 338-0019

**HAVING PROBLEMS?**  
WE CAN HELP. ALL Subjects, All Levels. All Teachers Certified. ABLE TUTORS 557-4014

**IBM KEYPUNCH**  
Learn Now - Work In Weeks  
DAY & EVENING CLASSES  
FREE PLACEMENT ASSISTANCE  
LIVONIA BUSINESS  
MACHINES INSTITUTE  
32114 Plymouth Rd.  
261-6330

**PIANO ORGAN** lessons in your home by certified teacher. Birmmham - Bloomfield area preferred. Family rates Ask for Kris 644-0290

**TUTORING** by certified teacher. All elementary subjects and learning disabled. Square Lake - Woodward area Mrs Damico 338-0019

**HAVING PROBLEMS?**  
WE CAN HELP. ALL Subjects, All Levels. All Teachers Certified. ABLE TUTORS 557-4014

**IBM KEYPUNCH**  
Learn Now - Work In Weeks  
DAY & EVENING CLASSES  
FREE PLACEMENT ASSISTANCE  
LIVONIA BUSINESS  
MACHINES INSTITUTE  
32114 Plymouth Rd.  
261-6330

**PIANO ORGAN** lessons in your home by certified teacher. Birmmham - Bloomfield area preferred. Family rates Ask for Kris 644-0290

**TUTORING** by certified teacher. All elementary subjects and learning disabled. Square Lake - Woodward area Mrs Damico 338-0019

**HAVING PROBLEMS?**  
WE CAN HELP. ALL Subjects, All Levels. All Teachers Certified. ABLE TUTORS 557-4014

**IBM KEYPUNCH**  
Learn Now - Work In Weeks  
DAY & EVENING CLASSES  
FREE PLACEMENT ASSISTANCE  
LIVONIA BUSINESS  
MACHINES INSTITUTE  
32114 Plymouth Rd.  
261-6330

**PIANO ORGAN** lessons in your home by certified teacher. Birmmham - Bloomfield area preferred. Family rates Ask for Kris 644-0290

**TUTORING** by certified teacher. All elementary subjects and learning disabled. Square Lake - Woodward area Mrs Damico 338-0019

**HAVING PROBLEMS?**  
WE CAN HELP. ALL Subjects, All Levels. All Teachers Certified. ABLE TUTORS 557-4014

**IBM KEYPUNCH**  
Learn Now - Work In Weeks  
DAY & EVENING CLASSES  
FREE PLACEMENT ASSISTANCE  
LIVONIA BUSINESS  
MACHINES INSTITUTE  
32114 Plymouth Rd.  
261-6330

**PIANO ORGAN** lessons in your home by certified teacher. Birmmham - Bloomfield area preferred. Family rates Ask for Kris 644-0290

**TUTORING** by certified teacher. All elementary subjects and learning disabled. Square Lake - Woodward area Mrs Damico 338-0019

**HAVING PROBLEMS?**  
WE CAN HELP. ALL Subjects, All Levels. All Teachers Certified. ABLE TUTORS 557-4014

**IBM KEYPUNCH**  
Learn Now - Work In Weeks  
DAY & EVENING CLASSES  
FREE PLACEMENT ASSISTANCE  
LIVONIA BUSINESS  
MACHINES INSTITUTE  
32114 Plymouth Rd.  
261-6330

**PIANO ORGAN** lessons in your home by certified teacher. Birmmham - Bloomfield area preferred. Family rates Ask for Kris 644-0290

**TUTORING** by certified teacher. All elementary subjects and learning disabled. Square Lake - Woodward area Mrs Damico 338-0019

**HAVING PROBLEMS?**  
WE CAN HELP. ALL Subjects, All Levels. All Teachers Certified. ABLE TUTORS 557-4014

**IBM KEYPUNCH**  
Learn Now - Work In Weeks  
DAY & EVENING CLASSES  
FREE PLACEMENT ASSISTANCE  
LIVONIA BUSINESS  
MACHINES INSTITUTE  
32114 Plymouth Rd.  
261-6330

**PIANO ORGAN** lessons in your home by certified teacher. Birmmham - Bloomfield area preferred. Family rates Ask for Kris 644-0290

**TUTORING** by certified teacher. All elementary subjects and learning disabled. Square Lake - Woodward area Mrs Damico 338-0019

## 600 Personals

**PREGNANT? NEED HELP?**  
Confidential guidance, pregnancy test. All services free. 24 hour phone. Birmmham. 423-3220

**602 Lost & Found**  
LOST silver charm bracelet, Mar. 25, downtown Birmmham. Between Crowley's & Jacobson's (parking area). Sentimental value. reward. 647-4555

LOST: March 21, 10 PM. Vicinity 5 Mile - Middlebelt. Livonia. White Mini-toy Poodle. Female. answers to Tina. 7 years old. 13 lbs. hind quarters are injured. Reward. \$22,952. 421-3487. 537-7197

LOST: female black, gray, white tabby cat. Pregnant. Levan. Schoolcraft area. Reward. 261-1611

LOST: March 21, young female Husky, black & white. "Sheba". 7 Mile - Middlebelt. Any information. Please. 474-4865

LOST: North Territorial. Ridge Road area. shaggy black - gray, female Puli, weight 30 lbs. height 17 inches. red choke collar, sometimes limps. Reward. 453-5109

LOST-Brown and white Springer Spaniel, named Sadie. Reward. Vicinity Rochester and Orion Rd. 651-7095

FOUND: male, part Shepherd, 7 months old. Vicinity 7 Mile and Ashton. 532-7076

FOUND: Medium sized black and tan dog, area of 10 Mile, Middlebelt. Friday evening. 474-7290

FOUND: POODLE, 12 in. high, fresh stitches in right front upper leg. 10-Middlebelt area. Call after 7:30 PM or before 9 AM. 478-3248

FOUND: large tan dog, has brown collar. In the Ann Arbor Trail, Meridian vicinity. 425-1073

FOUND: Tan kitten, braided leather collar. 476-7885

LOST: female cat, 6 Mile - Wayne. smoky gray with orange spots, reward. 425-5114

LOST: Gray female cat wearing bell, named Ginny in Warner Farms Sub. Farmington. 476-7290

LOST: black & white Labrador - Collie brown collar. Burmese cat, brown, gold eyes, male Tiger cat, mixed Collie puppy.

FOUND: male Wirehaired Terrier, blonde Cocker pup, mixed black & brown Beagle type - 1 week old. Labrador, tri color pup - brown collar. Calico cat, Yorkshire Terrier, German Shepherd - Collie, chow chain.

LOST: small tan male Spaniel-Collie mongrel, white chest, child's pet. Reward. 9 Mile-Evergreen. 338-5690

LOST: child's puppy, female mixed Terrier, brown with tan around eyes, name "Cinnamon". Middlebelt and Lyndon area. 522-4294

LOST: small tan male Spaniel-Collie mongrel, white chest, child's pet. Reward. 9 Mile-Evergreen. 338-5690

LOST: child's puppy, female mixed Terrier, brown with tan around eyes, name "Cinnamon". Middlebelt and Lyndon area. 522-4294

LOST: small tan male Spaniel-Collie mongrel, white chest, child's pet. Reward. 9 Mile-Evergreen. 338-5690

LOST: child's puppy, female mixed Terrier, brown with tan around eyes, name "Cinnamon". Middlebelt and Lyndon area. 522-4294

LOST: small tan male Spaniel-Collie mongrel, white chest, child's pet. Reward. 9 Mile-Evergreen. 338-5690

LOST: child's puppy, female mixed Terrier, brown with tan around eyes, name "Cinnamon". Middlebelt and Lyndon area. 522-4294

LOST: small tan male Spaniel-Collie mongrel, white chest, child's pet. Reward. 9 Mile-Evergreen. 338-5690

LOST: child's puppy, female mixed Terrier, brown with tan around eyes, name "Cinnamon". Middlebelt and Lyndon area. 522-4294

LOST: small tan male Spaniel-Collie mongrel, white chest, child's pet. Reward. 9 Mile-Evergreen. 338-5690

LOST: child's puppy, female mixed Terrier, brown with tan around eyes, name "Cinnamon". Middlebelt and Lyndon area. 522-4294

LOST: small tan male Spaniel-Collie mongrel, white chest, child's pet. Reward. 9 Mile-Evergreen. 338-5690

LOST: child's puppy, female mixed Terrier, brown with tan around eyes, name "Cinnamon". Middlebelt and Lyndon area. 522-4294



The Observer & Eccentric

# Marketplace

522-0900  
644-1070

### 706 Appliances

REFRIGERATOR, double door, Leonard, Foodrama, 41 inches, wide, excellent condition, \$150; electric deluxe Frigidaire dryer, six months old, harvest gold, \$150; wooden extension ladder, \$10. 375-9945

HOTPOINT convertible Harvest Gold dishwasher, cutting board top, like new, \$100. 61-9951

WHIRLPOOL washer and matching gas dryer, \$200 set. After 3 PM, 477-3459

### 708 Household Goods Oakland County

INTERIOR DECORATOR selling her furniture, many pieces never used. Several sofas including velvet, dacron, love seat, various chairs, curio cabinets, unusual table, pecan commodes and dining set with lighted breakfast. Triple dresser bedroom set, 2 with armchairs in king, queen, full sizes. In southfield. After 5 or all week-end. 354-7136

SOFA, royal blue, 10 ft. long, originally \$800, asking \$350. Blue floral sofa, \$175. 851-4900

FRENCH provincial bedroom set, 1 love seat, pair of host and hostess chairs. Call after Fri. noon. 578-1308

STERLING, Reed & Barton, Rose Cascade, four 5 piece place settings, \$80 each. 61-4528

PINE FURNITURE - PIANO from luxury apartment. Sacrifice! 509-4514

DISPLAY CABINETS-50% OFF Kitchen Cabinets, vanities, laundry, library cabinets. Prices slashed on trash compactors, hoods, vanity lights, Maytag portable washer & dryer, solid oak table, Bentwood stools, chairs, built-in ironing board, sub-zero refrigerator, decorative hardware. Bring measurements. Delivery & installation available. 844-5400

BLOOMFIELD KITCHENS 4088 W. Maple, E. of Telegraph 478-4377

BASSETT white French Provincial bedroom set, including twin beds, 7 pc. 478-4377

ANTIQUE 9 piece English Tudor heavily carved dining room suite, will separate. Man's Antique desk with unusual base of 4 lions. 682-7783

25+ sq. yards, top quality gold nylon carpet with best quality rubber padding, 1 year old. Kitchenaid portable dishwasher, 1 year old. 644-5601

BEDROOM set, King size, Oriental style, bed, complete, double dresser, large mirror, 2 lamps, 2 end tables, \$500. Dining room table, oval, walnut, \$100. 478-9448

ELNA, open arm sewing machine \$75; Singers \$100-\$150; others \$35 up. A-1 condition. A.M. 422-2131

DUNCAN PHYFE dining room set, 8 chairs, buffet and breakfast. After 6 PM. 525-1781

### 708 Household Goods Oakland County

MOVING? Call the Professionals DRAKE HOUSE ESTATE SALES (in Your Home) LIQUIDATIONS Bonded & Insured

BEDROOM SET, double bed, extra long, triple dresser, chest, night stand, excellent condition, \$225. 476-3823

### SPRING CLEANING

LET US TURN SOME OF YOUR TREASURES INTO CASH!

WE APPRAISE, DISPLAY, RUN HOUSE SALES, or PUT ON CONSIGNMENT IN OUR SHOP.

CALL US AT THE:

## DRAKE HOUSE

"Where Second Hand" "Means Something Special!" 155 S. Bates Birmingham 644-0150

SOFA, 95", gold stripe contemporary, walnut trim, \$80 or best offer, good condition. 358-3835

TWO Mediterranean end tables, \$35 set. One commode \$20. 2 lamps, \$40 set. 541-5713

DANISH Oval dining room set, 4 chairs, 2 leaves, perfect for apartment. 647-5368

DINING ROOM table and 4 chairs, buffet or stereo cabinet, 2 bookcases, excellent condition. 851-1717

BAKER Walnut 4 poster king size bed, 93 inches high. Sells for \$2800. Sacrifice \$650. 626-4666

### 708 Household Goods Oakland County

### GARAGE SALE

Sofa, black vinyl, 1 only. \$4.45  
Chairs-Liv. rm., 4 only. \$4.45  
Beds, complete. \$1.99  
Chests, 4 drawer. \$6.00  
Dining sets, wood. \$9.99  
Bedroom suites, 3 pcs. \$125  
Dinettes, metal, 5 pc. \$4.99  
GLOBE INTERIOR RENTALS 1100 E. Maple (1/2 MI.), Troy Just W. of Troy Hilton Hotel 588-1890

OAK Dining set by Globe, round table, two leaves, 4 chairs, buffet and hutch, 3 years old, like new. 851-1881

SINGER ZIG ZAG Sewing machine, cabinet model automatic "Dial Model." Makes blind hems, designs, buttonholes, etc. Pay off \$65 cash or monthly payments. Guaranteed. FE 4-0905 UNIVERSAL SEWING CENTER

DINING TABLE, 6 chairs, buffet, Kent of Grand Rapids. Oval table extends to 100 inches, marble top. Buffet faced with Travertine; chairs upholstered white leather, cane backs. 646-6928

UNUSUAL velvet floral print, 78 in. classic Kroehler sofa, green back-ground, 6 mos old. Cost over \$600! sell \$350. 641-9535

GREEN Mr. & Mrs. chairs with ottoman, \$75. 23,000 BTU air conditioner, \$60. Corner hutch, \$40. Gold secretary, \$45. Walnut paneled humidifier, \$45. Walnut GE console stereo, \$145. Artificial floor plant, \$15. His & Hers bowling balls, \$10. 851-8940

### ESTATES ET CETERA

Qualified Household Sales Appraisals 644-3682 645-0796 642-3010

BEAUTIFUL, FRENCH provincial dining room table, 6 chairs, lamps, pictures, buffet, 2 large white leather chairs, white, gold statue and stand. 338-3096

### 708 Household Goods Oakland County

### HOUSEHOLD SALE, Everything must go. Northville, 477-5220

BABy CRIB and chest, excellent condition. Hudson's best. \$100 or best offer. 451-9738

### AMERICAN CHARTER FURNITURE OUTLET

Michigan's only outlet for "seconds" from one of the largest manufacturers of American Traditional Furniture. Open weekdays 10 to 5 PM, Fri. 10 to 6 PM., and Sat. 10 to 6 PM. 311 Walnut, Rochester 651-5077

APPROXIMATELY 50 Sq. yards used beige nylon twist carpeting, \$60. 645-1831

CARPET REMNANTS SPRING CLEARANCE 100% NYLON SHAG FISCHETTI INC. 476-5396

FOR those who are interested in unique contemporary custom living room & family room furnishings, custom carpet & drapes. 353-5156

### MAKE MOVING EASY

Let Professionals Handle your Household Sales and Appraisals.

### HOME & ESTATE LIQUIDATORS

559-2068

MEDITERRANEAN style credenza, antique yellow, 72x19, \$250. Decorator custom window shades, 70 in. wide, \$25 each. 474-2779

MISC. household goods and furnishings, 544 Henrietta, just off Grand St., Birmingham. 4 PM. 478-4433

AIR CONDITIONER Westinghouse, 8,000 BTU. Woodgrain decorator panel. Used half of one summer only. 478-4433

### 709 Household Goods Wayne County

BROYHILL Contemporary, 6 piece dining room set. Very good condition. 9175. 426-2099

DUNCAN PHYFE table with compact folding leaf. 455-7811

TWO Golden flextel chairs, cost \$200; sacrifice \$100. 525-7280

TWO DRESSERS, one china cabinet, Zenith color TV. Good condition. Call after 5 PM. 453-9653

SIX year crib, child's dresser, couch, chair, 3 end tables, Roll-away bed Bunk bed, \$211.95, red. 349-3735

TWO full size rug beds with ladder, excellent condition, \$120. After 5 PM. 261-7481

SOLID maple dining room, oval table extends 78 inches, 4 chairs, 66 inch buffet, drop leaf serving cart, \$500. After 6 PM. 422-1965

### 710 Misc. For Sale Oakland County

HOSPITAL Bed, good condition. Like new. \$100. 689-2456

EGGATAPPER Danish rug, beautiful hand woven wool rug, beautifully designed, earth colors, 17x7. Fourteen Carat gold Drop oval earrings, \$150. Appraised. 647-0711

POOL TABLE with ping pong top, fully equipped. \$500.00. 646-9046

GARAGE SALE. Lots of clothes including XL snowmobile suit, mountain rock climbing chair, \$25; 6 drawer painted chest, \$10; dehumidifier, \$25; Bar stools, \$25 each; red Karastan area rug, \$90; comfortable chair, \$25; bowling ball and case, \$15; redwood picnic table, \$20. Books, games, household miscellaneous. Friday and Saturday only. 529 Covington Rd., near Cranbrook & Maple.

### 20 TO 50% OFF RESALE & WHOLESALE

Monday thru Saturday 10-5 PM Previously Owned Ltd. 3311 Orchard Lake Rd. (2 MI. W. of Telegraph, kitty-corner from A & P Shopping Center) 681-5544

LOOK FOR OUR ANTIQUE SLEIGH ON THE RD. 455-8190

GARAGE DOOR, and electric opener. 8 foot wooden fold up. \$100. 879-1724

STAUFFER Posture Rest, \$50. Couch, custom built, 3 pieces, gold, like new, \$500. Mink stole, ranch, \$100. Call after 5 PM. 646-3973

COLEMAN wall furnace, new condition, \$75. Manager, 2 belt, cost \$149; sell \$75. Beautiful twisted cypress handmade floor lamp, \$85. 2 fornicia walnut tables, \$10 each. 356-2747

FARMINGTON Country Club - Swim Club membership \$325 or best offer. After 4 PM. 477-2933

G.E. WASHER and dryer, like new, both \$35. Good 14 in. tires, reasonably priced. 626-2634

SEEN US ON TV & IN THE NEWSPAPERS THIS IS THE PLACE Birmingham Resale Shop 319 W. Brown, 2 bks. S. of Woodward & Maple (1/2 Mile Rd.) 311-0974

DELICIOUS Backyard Fruit - Stark Bros. Dwarf trees, guaranteed. For Spring delivery, order by April 30. Free catalog. Authorized salesman. EL 6-5713

PAIR of off white chairs, cane siding, \$65; baby equipment, excellent condition. 557-4261

HUGE BASEMENT SALE March 29 thru April 6, 9 to 6. 2536 Connecticut, Royal Oak.

INDIAN TURQUOISE JEWELRY 1/3 OFF Squash Blossom necklaces, 50% off. Very good selection. Best prices in Michigan.

THE ART STORE 369 East Maple Birmingham

GARAGE SALE, clothing, misc. household, toys. Fri. Sat. 10-4 PM. 29931 Woodbrook Rd. Middlebelt - 13 Mile area. 522-8338

GOLF Club membership for sale. Edgewood Country Club. Union Lake. After 5 PM. 522-8338

GREAT BOOKS of the Western World, with Study Guide & case. After 6 PM or weekend. 647-6832

PEPSI MACHINE, good condition, \$75. After 5 PM. 644-2067

Excellent Selection Steiff Easter animals, Madame Alexander dolls, puppets of all kinds. Marionettes, wooden doll houses. ALSO Just in. Hundreds of new miniatures all on display The "Doll Hospital" 2047 12 Mile, Berkley, LI 3-3115

MISC Sale. Baby equipment, lawn equipment, furniture, etc. Must sell. Sat. only. 1384 Villa, Birmingham. 642-0632

GOLF Cart, electric, good condition, including charger. \$350. 851-6848

RADAR Sentry burglar alarm with dialtropic attachment, worth \$1.15. Selling \$575. After 6 PM. 547-5412

THE TRADING POST OF WATERFORD ARTS & CRAFTS SECOND HAND MERCHANDISE BARN WOOD CANDLES ANTIQUES 1408 S. CASS LAKE RD. 1 MI. N. OF KEEGO HARBOR 313-682-4200

EXERCISE bike, never used, less than half original cost. \$250. 626-4666

SEARS top of the line Humidifier, \$100; automatic shut-off, \$25. 558-0003

HUGE Several Families Garage Sale, Friday and Saturday, 9 AM-5 PM. 6430 Orion Road, Rochester Road. Furniture to clothing.

SHENANDOAH COUNTRY CLUB Membership, \$800. Reply to Suite 3, 17800 Northland Park Ct., Southfield, 48076.

WESTINGHOUSE 9000 BTU room air conditioner, 2 years old. Sells for \$100 - back issue of Life Magazine, starting about 1963 through termination. (Except war years). 626-9599

### 710 Misc. For Sale Oakland County

### REDI-RESERVE FOODS

\*Food should be your first concern. Let us make it simple with our storage plan. Delicious food, balanced diet. Compare before you buy. Contact us today for information.

Birmingham-124 S. Woodward 447-4764  
Fenton-105 W. Shawansee 629-1951  
Security Through Preparation Samples Available

POOL TABLE, Brinkton, 8 ft., 3 mos. old. As new condition. Ping Pong table top included, \$125. 559-1683

TERRARIUMS, and scenery, for Easter and other occasions. \$4 to \$29. Sherry. 442-5287

CRAFTSMAN 8 in. bench saw with hp motor, extension and stand. \$75. After 5 PM. 474-7814

BASEMENT SALE, Sat., Sun., Mar. 22-23-24-25, Apr. 5-6, Sat. 9 AM-5 PM; Sun. 12-5 PM. 33810 Playview Ct., Farmington Hills, W. of Farmington Rd., N. off 12 Mile.

### POOL TABLES

BRUNSWICK VALLEY, FISCHER SLATE TABLES from \$250

### SAFFRON Billiard Supply

1823 S. Woodward, cor. 10 MI. Royal Oak 542-8429

WALLPAPER & PAINT SALE 20% off all brand wallpaper, over 60 books, 10% off any paint item purchased together with wallpaper. Lloyd's True Value Hardware, Orchard Lake Rd. at 10 Mile.

BANQUET Tables, \$49.50. Cash registers \$89.50. Showcases, NCR Computers \$499.50. Time clocks, Sat. 9 AM-5 PM. 548-6404

GARAGE DOOR OPENERS 559-5224 553-4279

BARNWOOD-TIMBERS 483-2179

### 711 Misc. For Sale Wayne County

EDGEWOOD Country Club Membership. Days 341-6246; evenings, 646-5254

MANUAL typewriters, tape recorder, radio, slide projector, Gilbert antique clock, work benches, fine condition. 421-8636

TWO Fuel oil tanks, 1 220 gallon, 1 275 gallon. After 6 PM. 453-4228

USED exterior grade plywood, 13 cents per sq. ft. Symons Manufacturing Co., 410 W. Ann Arbor Rd. Plymouth.

GIRL'S nice bicycle, 3 speed, 477-3668. Gold contemporary couch, \$75. Hanging basket swing, Knoll chair, ottoman, Spanish bar stools, unusual ornate, reasonable, paid \$450. Ornate fern table, 3 chests. 476-6267

GARAGE Sale, Friday & Saturday. Baby crib, antique wicker baby buggy, large wooden toy box, swing set, toys, dishes, miscellaneous. Garden City. 421-5390

BASEMENT sale, 10 - 4 Thurs. Fri. Sat., 11300 Berkwick, 1 block south Plymouth Rd., 4 blocks west Meridian.

### WAREHOUSE SALE

ALL NEW FURNITURE

Odd Chest \$39.95  
Bed-Full or Twin \$16.50  
Hollywood Beds \$24.50  
Mattresses \$49.00  
Drower-Trundle Bed \$98.00

BED-N-BUNK Sleep Shoppe Inc. 25014 Plymouth Rd. 3 bks. W. of Telegraph KE 1-1740

PHILCO 30 inch self cleaning stove, Hammond M3 organ, complete family room furniture, including rug, upholstered host & hostess chairs, all items in excellent condition. 425-4915

INTER-CITY CARPET Distributors' Warehouse Clearance. Remnants, bulk ends, discontinued numbers. Nothing higher than \$4.99 sq. yd. 22900 Keeler, 5 Mile-Telegraph. 533-9221

GARAGE SALE: Clothing, furniture, misc. Friday & Saturday. 326-9252

GARAGE SALE, Thursday, Friday, 29056 Hennepin, Garden City. Nearly new Tandem bike, \$75; 10 in. bike. 525-4414

SEARS gas lawn edger \$50. G-78-15 snow tires \$10 each, patio lamps \$12. 36 in. Ductless hood (new) \$22. Cabinet doors \$3 each. After 4 PM. 425-4778

SEWING MACHINE with cabinet, Wards. \$75. 522-0148

NEW ITEMS, air compressor, \$105; 1/2 HP air compressors, \$159.95; floor jack, \$89.95. Look at this 3 drawer tool chest, \$32.95; 6 drawer \$49.95; 3 drawer floor cabinet \$59.95; arc welder \$73.95; 2HP polisher sander and grinder, \$49.95; electric chain saw, \$42.95; router, \$27.95; 4 in. vise \$19.95; Dwell tack \$18.95. Used items, radial arm saw \$115; 24 in. jig saw \$85; drill press, \$115; 1750 watt generator \$189.00; typewriter, \$29.00; Color TV \$175; 10 speed bike \$43.90; VHS motors \$15 each; air coils \$10; 15562 MacArthur, near Beech & 5 Mile. LU 4-3050

GARAGE Sale, Friday March 28, Saturday March 29, 9 AM to 6 PM. 635 Byron, 7 doors East of Main. Garage disposal, golf clubs and bag, electric motor. All new items. Ice crusher, Corning Ware coffee pot, dishes, pillows, clothing in excellent condition. Both adults and children. Toys, outdoor motor and many misc items. Free coffee.

CHAIN FALL, 2 ton. Water pump, gas engine. Portable welder, 200 Amps, 5 HP and 3 HP mowers, 3 Wheel Motorcycle. Dune Buggy. Call after 5 PM. 421-8469

EXERCISE BIKE, \$10; 5 horse Sea King motor, \$50; 410 single barrel shotgun, \$15; vacuum cleaner, tank model, \$20; 6 pc. club aluminum, \$20; misc. 15562 MacArthur, near Beech & 5 Mile.

### 711 Misc. For Sale Wayne County

BABy sale - 3 cribs complete, play pen, car seat, high chair, toys & assorted items. Good condition. Cheap! 522-3728

MOVING SALE, odds and ends, small furniture, knickknacks, some antiques. Thurs., Fri. 489 N. Evergreen, Plymouth.

UPPER kitchen cabinets, two 7 ft. sections, light birch, \$105 or best offer. 255-3798

BABy Furniture, clothing, New York chrome carriage, dressing table, bassinet, Misc. Excellent condition. Reasonable. 435-4536

WALNUT end tables, kitchen, household and basement misc. Speakers, stereo cabinet, black and white TV, bookcase, luggage, stereo console, good condition. Thurs., Fri. Sat. 425-3962

BACK PORCH SALE, Misc. 14097 San Jose, between Lyndon & Schoolcraft off Inlander.

### CARPET REMNANT CLEARANCE SALE

Prices reduced up to 50% Good selection of Colors PLYMOUTH RUG CLEANERS 1175 Starkweather, Plymouth 453-7450

POOL, 24 x 6, Medallion, filter, heater, cover & sweeper, \$290. Buyer taken down. 455-0873

KENMORE sewing machine, heavy duty, \$20. Kenmore hand vacuum cleaner, \$5. Refrigerator, freezer combination, good condition. \$20. 20 in. girl's Singray bicycle \$20. 455-1348

YOU saved and slaved for wall to wall carpet. Keep it new with Blue Lustre Rent electric shampooer \$1. Loeffler Pro Hardware, 29150 Five Mile at Middlebelt. GA2-2210

WE are having a walk-through Rummage Sale Thurs. March 27, Friday, March 28, from 12 to 4 PM. All items priced to sell. Everything must go. 42303 Schoolcraft, Plymouth Cash and carry. 454-4849

AMWAY products and Nutrilite for sale. Amway Distributor, Mrs. Kline. 421-4652

HALF ton air conditioner, cools 4 rooms, reasonable. 533-1130

CHAIN Link fencing, Approx. 100 ft. 6 ft. high. 7 posts and couplings \$150 or best offer. After 5 PM. 357-9687

POOL, heater, round, 24 ft. 2 filters, muslin cover. All accessories. Best offer. 522-8414

SLOT MACHINES Quarter \$250. Dime \$225. 525-5347

HEIDE'S GREENHOUSE Easter Plant Sale, Lilies, \$6.95 and many more plants. Buy direct from greenhouse for fantastic savings! PLYMOUTH 453-2940

BASEMENT SALE, 24th thru 29th, 10 to 7, furniture, clothing, wooden barrels, etc. 707 VanLawn, Westland. 729-1374

**MAKE AN ANNOUNCEMENT**

**HIRE A CARPENTER**

**HIRE A BAY-SITTER**

**RENT AN APARTMENT**

**DEAL CLASSIFIED DIRECT**

**MONDAY through FRIDAY**

**8:30 a.m. 'til 5:30 p.m.**

**BUY OR SELL FURNITURE**

**FIND A JOB**

**FIND A LOST PET**

**CHECK BUSINESS OPPORTUNITIES**

# The Observer & Eccentric Newspapers

## WANT ADS HELP PEOPLE IN MANY WAYS!

## DIAL DIRECT

**644-1070**

Oakland County

**522-0900**

Wayne County

**852-3222**

Rochester and Avon Twp.

## ENGLANDER TRIANGLE

Clearance Center  
17437 Third Ave., Detroit  
1 block North of 6 Mile

Savings of at least 30% on fine quality home furnishings for every room. Floor samples, discontinued items, and returns all at savings of 30% to 70%.

## OPEN

FRI. and SAT. 10 a.m. - 6 p.m.

# Sears

## WAREHOUSE OUTLET STORE

### INVENTORY-CLEARANCE SALE

### HUNDRED OF PIECES OF BEDDING

TWIN • FULL • QUEEN • KING SIZES  
MATTRESSES or BOX SPRINGS  
Some Soiled-Some Discontinued Numbers

## SAVE UP TO 50%

### ASSORTED RECLINERS

New Discontinued Numbers  
REG. \$119.95 to \$139.95  
Sale Price - \$78

REG. \$159.95 to \$179.95  
Sale Price - \$98

### REFRIGERATORS • RANGES • AUTOMATIC WASHERS • DRYERS • COLORED TV SETS • CONSOLE STEREO SETS • DISHWASHERS • FREEZERS

## SAVE 10% - 50% OFF SEARS REG. PRICES

### MANY 1-2-3 OF A KIND

Discontinued Models-Crate Damaged-Floor Samples-Demonstrators All Appliances Carry Sears Regular Mechanical Guarantee

## WAREHOUSE OUTLET

LIVONIA OUTLET  
12001 Sears Ave  
Near Plymouth Road & Middlebelt  
476-6000 Ext. 213

PONTIAC OUTLET, 481 No. Saginaw, in Pontiac  
681-9900, EXT. 284

STERLING HEIGHTS OUTLET, 34650 Mound Rd., Sterling Heights  
585-1000, EXT. 551





# What's New Buy A Car!

## 711 Misc. For Sale Wayne County

WONDER GRO Fertilizer is now in stock. For savings and price call. 421-5340

CHAIN SAW, Pioneer and Remington, gas and electric. Loeffler Pro Hardware, 2910 Five Mile at Mid-dlebelt. GA2-2310

## 712 Bicycles for sale

SOLEX, 1975, excellent condition, hardly used, brand new. \$200. 421-8789

SCHWINN Fair Lady, girls bicycle, yellow, like new, hardly used. \$60. 535-6673

BRAND new Peugeot, Campagnolo's best dealer. Extras. \$200. See Dan, 389 W. Ann Arbor Trail, Apt. 15, Plymouth.

GIRL'S 24 in. bike, 3 speed, excellent condition. \$35. Call 477-1828

1973 C. 10th, 10 speed, good condition. \$60. Must sell. 645-7023

## RED WING TICKET WINNER

Dome Bridges  
20428 Centralia  
Redford Heights, Mich. 48240

But you must call the Promotion Dept. of the Observer & Eccentric Newspapers no later than 5 P.M. Friday, March 28, 1975 to claim your TWO FREE RED WING HOCKEY TICKETS. 261-8600 Ext. 209.

## CONGRATULATIONS!

SALE  
Stella Bicycles  
10 SPEED MEN'S BIKES

• Weinmann Center-Pull Brakes  
• Simplex Prestige Derailleur  
• Quick Release Hubs  
• Weight 27 Lbs.  
Regular \$189  
SALE PRICE \$100  
(In the Box)

3 SPEED LADIES' BIKES  
• 27 x 1 1/2 Wheels  
• Hutchinson Gunwall Tires  
• 3 Speed Derailleur  
• Weight 27 Lbs.  
Regular \$189  
SALE PRICE \$75  
(In the Box)

10 SPEED RACING BIKES  
• Columbus Tubing  
• Campy Front & Rear Dropouts  
• Simplex Criterion Derailleur  
• Nerver Crotcher Crank  
• Weinmann Center-Pull Brakes  
• Quick Release Hubs  
• Weight 22 Lbs.  
Regular \$325  
SALE PRICE \$225

RECREATIONAL LEISURE  
30717 W. 10 Mile, Farmington  
• 477-0212

BOYS 10 speed bike, like new. Less than 1 year old. 455-7029

SCHWINN 28 inch, girls 3 speed Collegiate, excellent condition, double rear baskets, generator set. \$70. 642-2154

SCHWINN girls 3 speed green with rear basket, like new. \$45. 642-4027

GIRL'S blue 24 in. Schwinn, excellent condition, cost new \$90, sell for \$40. 851-1256

SCHWINN, Voyager, 23 inch men's 3 speed, Collegiate 20 inch men's 3 speed. \$95. Both orange, under 1 year. 464-9451

## 714 Business & Office Equipment

FIVE matching executive desk and chair sets; wood top, and file drawer. \$200 per set. Mrs. Neagle. 644-7700

ONE 2 drawer steel secretarial desk. 3 Steel 3 drawer wing desk. 2 Arm chairs. 1 Swivel arm chair. 4 Foot 2 door storage cabinet. Two 6 foot folding tables. 15 Cosco folding chairs. Gestetner duplicator. Call after 5 PM. 474-5785

TWO good 60 in. desks, salesman's desk, 72 in. wooden cabinet desk, steel table (small), Thermofax copier. 647-5880

COPIER 3M, \$150. IBM electric typewriter, \$75. Smith Corona portable, \$30. A.M. 422-2131

CARPET Cleaning machine. Lee. 425-6263

STEEL case desk, 30 inches x 48 inches, steel case, good condition. \$150. 356-7345

ROYAL Standard manual typewriter, excellent condition. \$80. 626-4151

ONE IBM Electric, 2 years old. \$250. Call between 9-30. A-M-P. 255-3110

## 716 Lawn-Garden & Farm Equipment

THREE Gang reel type grass mower, heavy duty, good condition. \$60. Call after 6:30 PM. 646-1260

BEAUTIFUL Blue Spruce tree, 30 feet, perfectly shaped. Has to be removed immediately. 753-5689

TRACTOR, 12 HP, snow plow, weights and chains, 48 inch grass cutter and cart, two years old. 651-7690

GRAVELY convertible tractor, snow blower, mower, and other accessories. Very good condition. 642-4151

## 718 Building Materials

THERMOPANE 6 ft. sliding door wall with track. \$60. 477-2295

## 720 Farm Produce

DRY WOOD, cash and carry or on delivery. Birch, Hay and Feed. Cut flowers and plants. Bulk garden seed, sterilized dirt, peat pots, and foot, perfectly shaped. Has to be removed immediately. 753-5689

BEAUTIFUL Blue Spruce tree, 30 feet, perfectly shaped. Has to be removed immediately. 753-5689

TRACTOR, 12 HP, snow plow, weights and chains, 48 inch grass cutter and cart, two years old. 651-7690

GRAVELY convertible tractor, snow blower, mower, and other accessories. Very good condition. 642-4151

## 722 Hobbies, Coins & Stamps

BRAND new Peugeot, Campagnolo's best dealer. Extras. \$200. See Dan, 389 W. Ann Arbor Trail, Apt. 15, Plymouth.

GIRL'S 24 in. bike, 3 speed, excellent condition. \$35. Call 477-1828

1973 C. 10th, 10 speed, good condition. \$60. Must sell. 645-7023

## 724 Camera Supplies

AT Century the Best In Used Cameras

445 Crown Graphic special \$295  
445 Super graphic, very good \$295  
445 Canby view Symar 100mm \$490  
Kodak SLR body only \$150  
Bronica S2/prism finder \$395  
Rolleiflex 4.5 TLR superlens \$95  
Yashica 4.5 TLR superlens \$95  
Rolleiflex 4.5 TLR Superlens \$95  
Koni Omega Rapid 6x7 size \$350  
Mamiya UNV press 6x7 size \$350  
100mm lens for rapid M \$225  
200mm also Nikkor \$250  
Minolta Autocord TLR \$75  
Leica SL body black \$395  
Monox C latest auto model \$110  
Monox made slide projector \$125  
Monox electronic flash for \$75  
Topcon DM F1.4 auto winder \$350  
Yashica Elect. AX F1.4 auto \$250  
Pentax ES auto F1.4 case \$295  
Leica M4 body/MR meter \$450  
Yashica G35/35 adapter \$65  
Kodak pocket 80 best model \$85  
Canon speed finder mini \$175  
Mamiya C250 105mm \$175  
Mamiya C300 80mm \$225  
Canon auto 35 SLR F1.8 \$95

BUY-SELL-TRADE  
CENTURY CAMERA  
4254 N. Woodward, Bet. 13-14MI.  
L-9-5355  
Open Daily and Sat. 10-4  
Open Mon. and Fri. 10-4

ENLARGER and misc. dark room equipment. Call evenings 455-7838

## USED LEICA CAMERAS & LENSES

Leica SL body (black) \$395  
Leica SL body (black) \$395  
Leica M4 body/MR meter \$450  
Leica M2 body \$250  
Leica M3 body (single stroke) \$210  
Leica M3 body (double stroke) \$210  
Leica 111 F body (self timer) \$195  
Leica 111 F body (red dial) \$195  
Leica 111 F body (black dial) \$195  
Leica 111 F body (1000shutter) \$175  
Leica 111 F body (500 shutter) \$175  
90mm F2 Summicron dual-range \$125  
50mm F2 Summicron M (black) \$210  
135mm F2 Elmarit R (SL) \$250  
90mm F2 Elmarit R (SL) \$250  
35mm F2 Elmarit R (SL) \$299  
Canon F1.4 case \$175  
Canon F1.8 case \$195  
ALL LEICA LENSES IN STOCK  
AT SPECIAL LOW PRICES  
BUY-SELL-TRADE  
CENTURY CAMERA  
4254 N. Woodward, Bet. 13-14MI.  
L-9-5355  
Open Daily and Sat. 10-4  
Open Mon. and Fri. 10-4

BRONICA equipment. 851-1717

## 726 Musical Instruments

BALDWIN MAHOGANY FINISHED ORGAN, hardly used, beautiful condition, wonderful buy. Magnificent love-seat, excellent condition. \$1,640. 477-3819

FENDER Princeton amplifier, excellent condition. \$110. 477-3819

USED ORGANS  
CLEARANCE SALE  
CHOOSE from Lowrey, Hammond, Wurlitzer, Baldwin; all latest styles and finishes. Priced from \$288. 474-5785

## EVOLA MUSIC

Formerly Gallagher Music, Bloomfield Store.  
1710 S. Telegraph Rd.  
334-0566

## STORY & CLARK PIANOS

Model 71 Was \$1549 Now \$1050  
Model 53 Was \$1295 Now \$925  
See Armando. 356-7345

## ANDERSON MUSIC

637 S. Main, Plymouth  
453-2900

VIOLIN case and bow, excellent condition. 648-3577

## Largest Selection of FINE PIANOS

Schimmel, Mason & Hamlin, Schickling, Krakauer, Kohler & Campbell.

## ARNOLD WILLIAMS MUSIC INC.

5701 Canton Center Rd.  
PLYMOUTH  
Just N. of Ford Rd.  
453-1609 453-5886

## FOUR PIECE drum set, Hi-Hats, Pearl.

453-0689

PLAYER Piano for sale. Few rolls included. Asking \$500. 535-9274

## BALDWIN PIANOS & ORGANS

Sale of models used at Camper Hobby and other shows. Special savings on Encores and Fun Machines by Baldwin. Several styles of Baldwin pianos at special prices.

## SMILEY BROS.

8610 Woodward, Detroit  
875-7100  
1010 N. Hunter Blvd., Birmingham  
MI 7-1177

## ALL MUSICAL INSTRUMENTS

Rentals, \$8.50 monthly. Drum outfit, flutes, amplifiers, flutes, violins, electric guitars, basses, pianos, classical guitars, saxophones, PA equipment, banjos, cellos, clarinets. Over 100 instruments. All rental fees applied to purchase price.

## M STUDIO

861-2662

## RE-OPENING FOR SPRING SALE

WEEKEND ONLY MAR. 29, 30  
Quality Red Delicious, McIntosh, Northern Spy, \$3. per bushel or 2 for \$5.

## BILL FOREMAN ORCHARDS

3 Miles W. of Northville on 7 Mile. Open 10 AM-6 PM.

## 720 Farm Produce

BUNNIES, rabbits, \$2 and up. Ducks, \$4 and up. GA 1-4484

## DECORATED EASTER PLANTS

cut flowers, corages, Open till 9 PM starting March 23, 1975, Sun-ahed Farm Produce, 37534 Ann Arbor Trail, just west of Newburgh Rd., Livonia. GA2-2310

## HORSE HAY, Rabbit Hay, Mules, Straw, Rabbits, Milk cans, Cow manure.

GA 1-4484

## 722 Hobbies, Coins & Stamps

## TRAINS

HO & N GAUGE  
Buy Now & Save  
JONIMO INC.

27788 Joy Rd. 422-7952  
Mon. thru Fri. 10-7; Sat. 10-5:30 PM.

## 724 Camera Supplies

AUTOMATIC Dual 8 projector, frame focus zoom lens, variable speed control. \$85. Roliflex, F-35, mint condition. \$200. 427-4355

## At Century the Best In Used Cameras

445 Crown Graphic special \$295  
445 Super graphic, very good \$295  
445 Canby view Symar 100mm \$490  
Kodak SLR body only \$150  
Bronica S2/prism finder \$395  
Rolleiflex 4.5 TLR superlens \$95  
Yashica 4.5 TLR superlens \$95  
Rolleiflex 4.5 TLR Superlens \$95  
Koni Omega Rapid 6x7 size \$350  
Mamiya UNV press 6x7 size \$350  
100mm lens for rapid M \$225  
200mm also Nikkor \$250  
Minolta Autocord TLR \$75  
Leica SL body black \$395  
Monox C latest auto model \$110  
Monox made slide projector \$125  
Monox electronic flash for \$75  
Topcon DM F1.4 auto winder \$350  
Yashica Elect. AX F1.4 auto \$250  
Pentax ES auto F1.4 case \$295  
Leica M4 body/MR meter \$450  
Yashica G35/35 adapter \$65  
Kodak pocket 80 best model \$85  
Canon speed finder mini \$175  
Mamiya C250 105mm \$175  
Mamiya C300 80mm \$225  
Canon auto 35 SLR F1.8 \$95

BUY-SELL-TRADE  
CENTURY CAMERA  
4254 N. Woodward, Bet. 13-14MI.  
L-9-5355  
Open Daily and Sat. 10-4  
Open Mon. and Fri. 10-4

ENLARGER and misc. dark room equipment. Call evenings 455-7838

## USED LEICA CAMERAS & LENSES

Leica SL body (black) \$395  
Leica SL body (black) \$395  
Leica M4 body/MR meter \$450  
Leica M2 body \$250  
Leica M3 body (single stroke) \$210  
Leica M3 body (double stroke) \$210  
Leica 111 F body (self timer) \$195  
Leica 111 F body (red dial) \$195  
Leica 111 F body (black dial) \$195  
Leica 111 F body (1000shutter) \$175  
Leica 111 F body (500 shutter) \$175  
90mm F2 Summicron dual-range \$125  
50mm F2 Summicron M (black) \$210  
135mm F2 Elmarit R (SL) \$250  
90mm F2 Elmarit R (SL) \$250  
35mm F2 Elmarit R (SL) \$299  
Canon F1.4 case \$175  
Canon F1.8 case \$195  
ALL LEICA LENSES IN STOCK  
AT SPECIAL LOW PRICES  
BUY-SELL-TRADE  
CENTURY CAMERA  
4254 N. Woodward, Bet. 13-14MI.  
L-9-5355  
Open Daily and Sat. 10-4  
Open Mon. and Fri. 10-4

ENLARGER and misc. dark room equipment. Call evenings 455-7838

## 726 Musical Instruments

BALDWIN MAHOGANY FINISHED ORGAN, hardly used, beautiful condition, wonderful buy. Magnificent love-seat, excellent condition. \$1,640. 477-3819

FENDER Princeton amplifier, excellent condition. \$110. 477-3819

USED ORGANS  
CLEARANCE SALE  
CHOOSE from Lowrey, Hammond, Wurlitzer, Baldwin; all latest styles and finishes. Priced from \$288. 474-5785

## EVOLA MUSIC

Formerly Gallagher Music, Bloomfield Store.  
1710 S. Telegraph Rd.  
334-0566

## STORY & CLARK PIANOS

Model 71 Was \$1549 Now \$1050  
Model 53 Was \$1295 Now \$925  
See Armando. 356-7345

## ANDERSON MUSIC

637 S. Main, Plymouth  
453-2900

VIOLIN case and bow, excellent condition. 648-3577

## Largest Selection of FINE PIANOS

Schimmel, Mason & Hamlin, Schickling, Krakauer, Kohler & Campbell.

## ARNOLD WILLIAMS MUSIC INC.

5701 Canton Center Rd.  
PLYMOUTH  
Just N. of Ford Rd.  
453-1609 453-5886

## FOUR PIECE drum set, Hi-Hats, Pearl.

453-0689

PLAYER Piano for sale. Few rolls included. Asking \$500. 535-9274

## BALDWIN PIANOS & ORGANS

Sale of models used at Camper Hobby and other shows. Special savings on Encores and Fun Machines by Baldwin. Several styles of Baldwin pianos at special prices.

## SMILEY BROS.

8610 Woodward, Detroit  
875-7100  
1010 N. Hunter Blvd., Birmingham  
MI 7-1177

## ALL MUSICAL INSTRUMENTS

Rentals, \$8.50 monthly. Drum outfit, flutes, amplifiers, flutes, violins, electric guitars, basses, pianos, classical guitars, saxophones, PA equipment, banjos, cellos, clarinets. Over 100 instruments. All rental fees applied to purchase price.

## M STUDIO

861-2662

## RE-OPENING FOR SPRING SALE

WEEKEND ONLY MAR. 29, 30  
Quality Red Delicious, McIntosh, Northern Spy, \$3. per bushel or 2 for \$5.

## BILL FOREMAN ORCHARDS

3 Miles W. of Northville on 7 Mile. Open 10 AM-6 PM.

## 726 Musical Instruments

CHERRY console by Fisher. 644-9534  
new. \$780. After 4 PM. GA 1-4484

## ALL PIANOS WANTED

HIGHEST PRICES PAID  
SCANLAN 341-4800

THOMAS organ, Model 235-R and bench, good condition. \$775. 523-7551

WANTED-Grand piano wanted by private individual. 355-1411

CLARINET, B flat, Buffet Vette, wood, excellent condition. \$125. 421-3503

## BALDWIN FUN MACHINE

It's a piano, organ, banjo, and guitar. A whole "one man band" that anyone can play. 3 models from \$1170 to \$2400. You won't believe it till you hear it. Open Monday thru Friday, 9:30-9 PM. Saturday 9:30-5 PM. Sun 1-5 PM. Free Parking.

## SMILEY BROS.

1010 N. Hunter, Birmingham  
MI 7-1177

ELECTRIC organ, stereo, 21 keys, disc, books, and bench. Perfect condition. \$150. 1-999-2292

## FREE MUSIC-FREE LESSONS

Buy a guitar with case for \$94.95, and a beginning set of music books for \$3.95, and we will give you 10 FREE LESSONS and 1 other book. Good for March only. Lessons begin in April. Call: GRINNELL'S BIRMINGHAM 644-5135

WURLITZER full size organ with chord buttons, many instrumental registrations. \$400. 476-5646

## ORGAN CLASSES

Monday evening, 7:30 P.M. Saturday morning, 10 A.M. 4 weeks. Only \$8. You Learn To Play Or You Don't Pay Call Now To Enroll

## SMILEY BROS.

1010 N. Hunter, Birmingham  
MI 7-1177

SMALL Lowery organ, \$90. Keyboards, \$400. 315-0542

SAVE! All Guitars Include Case FREE Also All Amps On Sale

Pontiac Music & Sound 2534 Orchard Lake Rd. (IN SYLVAN LAKE) 682-3350

WILL trade Leslie speaker, Model 123, excellent condition, for Leslie speaker \$120. 612-1490 or 632-0806

## 728 TV, Stereo, Hi-Fi & Tape Decks

STEREO, 3 year old console, dark Spanish Oak, AM-FM radio, tape cassette, record player, excellent condition. \$200. KE2-5725

McINTOSH MA 6100 Amplifier, \$400. Pioneer TX 9100 Tuner, \$400. Call KE3-6180

BRAND NEW, custom designed Fender 20 T stereo system, FM receiver and radio with 2 Lansing JBL D131 and 2 JBL475 speakers, enclosed in Barzilly solid oak cabinet. Price paid, \$1129.47, asking \$850 or best offer. 463-7857

MAGNAVOX chairside stereo with matching wood cabinet. \$250. Use as end table. 728-7553

135mm F2 Elmarit R (SL) \$250  
90mm F2 Elmarit R (SL) \$250  
35mm F2 Elmarit R (SL) \$299  
Canon F1.4 case \$175  
Canon F1.8 case \$195  
ALL LEICA LENSES IN STOCK  
AT SPECIAL LOW PRICES  
BUY-SELL-TRADE  
CENTURY CAMERA  
4254 N. Woodward, Bet. 13-14MI.  
L-9-5355  
Open Daily and Sat. 10-4  
Open Mon. and Fri. 10-4

ENLARGER and misc. dark room equipment. Call evenings 455-7838

## 726 Musical Instruments

BALDWIN MAHOGANY FINISHED ORGAN, hardly used, beautiful condition, wonderful buy. Magnificent love-seat, excellent condition. \$1,640. 477-3819

FENDER Princeton amplifier, excellent condition. \$110. 477-3819

USED ORGANS  
CLEARANCE



The Observer & Eccentric

# Automotive Want Ads

522-0900  
644-1070

## 820 Autos Wanted

**AUTOS WANTED**  
All Years-All Models  
TOP \$\$\$ PAID  
Immediate Cash  
**TOM SULLIVAN**  
VOLKSWAGEN  
25400 W. 9 Mile 353-4900

## 822 Trucks for sale

**DEMONSTRATORS**  
1973 Travelall, gold, 345 engine, low package, 43,000 miles. List \$8,340. SALE PRICE \$2,900.  
1974 Travelall, green, 302 engine, low package, 11,533 miles. List \$6,776. SALE PRICE \$4,364.  
1974 Travelall, yellow, 400 engine, low package, 18,000 miles. List \$7,944. SALE PRICE \$4,300.  
1974 Scout, 4 x 2, 304 engine, automatic transmission, miles 6000. List \$5,044. SALE PRICE \$3,300.

**USED TRUCKS**  
1969 IH Refuse Truck, make offer.  
1970 Chevy, model 30, make offer.  
1968 Ford, model 250, \$350.  
INTERNATIONAL HARVESTER 31000 W. 9 Mile Rd. 476-0960

**CHEVY VAN 1974, V-8 automatic, 125 in. wheel base, power brakes & steering, \$3,500. 550-3647**

**CHEVY 1974, ElCamino Classic, fully loaded, only 4,500 miles, must see. 739-5516**

**CHEVROLET 1974, pick-up, power steering, brakes, radio, nice shape. Burgundy with white trim, \$3,000. Call after 6 PM. 453-4185**

**BLAZER 1970, CST, 4 x 4, 350-V-8, power steering, power brakes, 4 speed, \$2,000. 523-3963**

## 824 Sports and Imported Cars

**CORVETTE 1973, coupe, Loaded with all the extras. Power steering, power brakes, automatic, air, AM-FM stereo. Leather. Tilt. Telescope steering wheel. Low mileage. Garage kept. 529-4211**

**DATSUN 260-2, 1974, factory air, copper. After 10 PM or make offer. 652-0626**

**CAPRI 1973, V-8, 23,000 miles, 400 rear speaker, decor group interior, or silver with black vinyl top extra clean, \$3,500. 421-5944**

**CAPRI 1973, 2000 CC, decor, interior, group, best offer, call after 6:30 PM. 390-6300**

**BMW 1974, 2002, 4 speed, silver, sun roof, Ziebart, Michels, Warranty remaining. 649-1193**

## 826 Ford

**Wanted**  
Junk Cars  
55c PER 100 LBS.  
FAST PICK-UP  
CALL  
**D. & J. Auto Wrecking**  
474-4425

## 828 Cadillac

**JUNK CARS AND TRUCKS WANTED**  
Any condition, immediate pick up. Days or evenings. 728-8948

**FREE PICK-UP**  
739-3333-268-1090

**JUNK CARS AND TRUCKS WANTED**  
Any condition, immediate pick up. Days or evenings. 728-8948

**\$ CASH \$**  
55c PER 100 LBS.  
For Junk Cars  
**G & L Auto Wrecking**  
537-4456

## 830 Chevrolet

**822 Trucks for sale**  
FORD 1970 E300, V-8, 39,000 miles, excellent condition, sacrifice, days only. 358-5630

**CHEVROLET 1971, 1/4 ton pick-up, heavy duty package, 48,000 miles, unemployed, sacrifice. \$675. 349-4782**

**INTERNATIONAL 1961 Carryall, V-8 automatic, power steering, brakes, reserve fuel tank, \$275. 421-7803**

**DODGE 1967, van, 8 cylinder, stick body, heater, runs good, needs body work. \$300. 620-7851**

**1973 DODGE VAN, B-200, 4 bn. automatic transmission, power steering, power brakes, 17 inch wheel base. 318-V-8. \$2,395.**

## 832 Dodge

**COLONY**  
CHRYSLER PLYMOUTH  
111 Ann Arbor Road, Plymouth  
453-2255

**FORD 1973 Econoline, 5 passenger, 8 cylinder, automatic, like new. \$2800 or best offer. After 5 PM. 562-4619**

**VAN, Ford, 1974, 5,000 miles, custom interior. Like new. \$3400 or best offer. 522-6581**

**CHEVY 1974 Van, one ton, power steering, brakes, 350, 4 barrel, automatic, \$3,900. 425-7345**

**FORD 1972, Ranchero Squire, low mileage, air, \$2,500. 628-0093**

## 834 Sports and Imported Cars

**1974 RANCHERO GT**  
Ford's personal size pickup, 351 V-8, power steering, power brakes, only 6,000 miles. 2 year warranty. A bargain at our low asking price of \$3,495.

**BOB SELLERS PONTIAC**  
LOW OVERHEAD EQUALS LOW PRICES  
22530 Grand River 532-8720

**CHEVROLET 1973, heavy duty 18 ft. stake, 550HP, 23,000 miles, Century Tool. 545-1000**

**TOYOTA 1973 pick-up with in. related custom camper, standard transmission, excellent condition, 24,000 miles. \$2,595. 622-6821**

**CHEVROLET 1968, Truck, with 14 ft. box, 3 speed axle. Present engine 50,000 miles. Best offer. Call between 7:30 AM and 4:30 PM. Street. 478-6500**

**CHEVY 1/4 ton pickup, custom cab, V-8 automatic, full power, tilt wheel, white sidewall tires & chrome bumpers. 17,000 actual miles. \$2,900. 550-3647**

## 836 Ford

**1973 BMW**  
2 door, "2002 III", sun roof, fuel injection, automatic, power steering, power brakes, AM-FM, 23,000 miles, only 5 miles.

**ART MORAN PONTIAC**  
25300 Telegraph 353-0000

**MG Midget 1970, new clutch, battery, excellent condition. Call. 644-7834**

**MOB. 1971, Orange, 27,000 miles, FM 8 track, \$1,750 or best offer. 559-0127**

## 838 Auto Rentals, Leasing

**SPECIAL OF THE WEEK**  
**LEASE A 1975 THUNDERBIRD**  
Fully equipped  
\$160.66 per month  
**NORTH BROS. FORD LEASING**  
30960 Ford Rd. Garden City 937-0010

## 840 Chevrolet

**824 Sports and Imported Cars**  
DUNE BUGGY, Gold Roadster, 1968 Corvair, powered, excellent condition. \$800.

**AUDI 1973, 100 LS. AM-FM stereo, New radials, best reasonable offer. 688-5594**

**TRIUMPH 6, 1974, low mileage, \$2,800. 425-3776 or 421-3070**

**AUSTIN America 70, body & engine good condition, needs repair. \$1,000 or best offer. 421-3000**

**FIAT, 60-74, 134 Spyder convertible, Butternut, rebuilt 130 hp. engine and trans. new top, about 100 miles. 425-3776**

**ALFA ROMEO 1973, Spider, 12,000 miles, AM-FM, top shape. Days. 778-3300. After 6:30 PM. 791-4198**

**MOB 1974, red, AM-FM, overdrive, 15,000 miles. 375-8910**

**CORVETTE 1974, yellow Coupe, L-8 engine, all extras, Cordova top, immaculate condition, by owner. 544-3904**

**PORSCHE 1974, 2 Liter, deluxe decou group, excellent condition. Burgundy with white trim, \$3,000. Call after 6 PM. 453-4185**

**BLAZER 1970, CST, 4 x 4, 350-V-8, power steering, power brakes, 4 speed, \$2,000. 523-3963**

## 842 Cadillac

**ABARTH**  
EXHAUST SYSTEMS  
Bosch & Lucas Electrical, Koni Shocks, Pirelli Tires, Amco Accessories, pistons, rings, bearings, clutches, brakes, exhaust systems for most import cars.

**MICHIGAN ENGINE SUPPLY**  
Closed Saturdays  
Open Monday Even 'til 9 PM  
10200 W. 8 Mile Ferndale 547-9484

**FIAT 1969, 500 Sport Coupe, needs minor repair. Body excellent condition. \$350. GA 2-2823**

**LOTUS 1974, black, 19,000 miles, one owner, radio, excellent condition, after 5 PM. 646-9377**

**CORVETTE 1968, customized, white, Aspen wheels, side exhaust, 4 speed transmission, fender flares, \$575. 851-5880**

**OPEL GT, 1970, Classic, low miles, never seen sell, owner's car. Plymouth. 453-4006**

## 844 Chevrolet

**824 Sports and Imported Cars**  
CORVETTE 1973, coupe, Loaded with all the extras. Power steering, power brakes, automatic, air, AM-FM stereo. Leather. Tilt. Telescope steering wheel. Low mileage. Garage kept. 529-4211

**DATSUN 260-2, 1974, factory air, copper. After 10 PM or make offer. 652-0626**

**CAPRI 1973, V-8, 23,000 miles, 400 rear speaker, decor group interior, or silver with black vinyl top extra clean, \$3,500. 421-5944**

**CAPRI 1973, 2000 CC, decor, interior, group, best offer, call after 6:30 PM. 390-6300**

**BMW 1974, 2002, 4 speed, silver, sun roof, Ziebart, Michels, Warranty remaining. 649-1193**

## 846 Ford

**Wanted**  
Junk Cars  
55c PER 100 LBS.  
FAST PICK-UP  
CALL  
**D. & J. Auto Wrecking**  
474-4425

## 848 Cadillac

**JUNK CARS AND TRUCKS WANTED**  
Any condition, immediate pick up. Days or evenings. 728-8948

**FREE PICK-UP**  
739-3333-268-1090

**JUNK CARS AND TRUCKS WANTED**  
Any condition, immediate pick up. Days or evenings. 728-8948

**\$ CASH \$**  
55c PER 100 LBS.  
For Junk Cars  
**G & L Auto Wrecking**  
537-4456

## 850 Chevrolet

**822 Trucks for sale**  
FORD 1970 E300, V-8, 39,000 miles, excellent condition, sacrifice, days only. 358-5630

**CHEVROLET 1971, 1/4 ton pick-up, heavy duty package, 48,000 miles, unemployed, sacrifice. \$675. 349-4782**

**INTERNATIONAL 1961 Carryall, V-8 automatic, power steering, brakes, reserve fuel tank, \$275. 421-7803**

**DODGE 1967, van, 8 cylinder, stick body, heater, runs good, needs body work. \$300. 620-7851**

**1973 DODGE VAN, B-200, 4 bn. automatic transmission, power steering, power brakes, 17 inch wheel base. 318-V-8. \$2,395.**

## 852 Dodge

**COLONY**  
CHRYSLER PLYMOUTH  
111 Ann Arbor Road, Plymouth  
453-2255

**FORD 1973 Econoline, 5 passenger, 8 cylinder, automatic, like new. \$2800 or best offer. After 5 PM. 562-4619**

**VAN, Ford, 1974, 5,000 miles, custom interior. Like new. \$3400 or best offer. 522-6581**

**CHEVY 1974 Van, one ton, power steering, brakes, 350, 4 barrel, automatic, \$3,900. 425-7345**

**FORD 1972, Ranchero Squire, low mileage, air, \$2,500. 628-0093**

## 854 Chevrolet

**COLONY**  
CHRYSLER PLYMOUTH  
111 Ann Arbor Road, Plymouth  
453-2255

**FORD 1973 Econoline, 5 passenger, 8 cylinder, automatic, like new. \$2800 or best offer. After 5 PM. 562-4619**

**VAN, Ford, 1974, 5,000 miles, custom interior. Like new. \$3400 or best offer. 522-6581**

**CHEVY 1974 Van, one ton, power steering, brakes, 350, 4 barrel, automatic, \$3,900. 425-7345**

**FORD 1972, Ranchero Squire, low mileage, air, \$2,500. 628-0093**

## 856 Ford

**1973 BMW**  
2 door, "2002 III", sun roof, fuel injection, automatic, power steering, power brakes, AM-FM, 23,000 miles, only 5 miles.

**ART MORAN PONTIAC**  
25300 Telegraph 353-0000

**MG Midget 1970, new clutch, battery, excellent condition. Call. 644-7834**

**MOB. 1971, Orange, 27,000 miles, FM 8 track, \$1,750 or best offer. 559-0127**

## 858 Cadillac

**ABARTH**  
EXHAUST SYSTEMS  
Bosch & Lucas Electrical, Koni Shocks, Pirelli Tires, Amco Accessories, pistons, rings, bearings, clutches, brakes, exhaust systems for most import cars.

**MICHIGAN ENGINE SUPPLY**  
Closed Saturdays  
Open Monday Even 'til 9 PM  
10200 W. 8 Mile Ferndale 547-9484

**FIAT 1969, 500 Sport Coupe, needs minor repair. Body excellent condition. \$350. GA 2-2823**

**LOTUS 1974, black, 19,000 miles, one owner, radio, excellent condition, after 5 PM. 646-9377**

**CORVETTE 1968, customized, white, Aspen wheels, side exhaust, 4 speed transmission, fender flares, \$575. 851-5880**

**OPEL GT, 1970, Classic, low miles, never seen sell, owner's car. Plymouth. 453-4006**

## 860 Chevrolet

**824 Sports and Imported Cars**  
CORVETTE 1973, coupe, Loaded with all the extras. Power steering, power brakes, automatic, air, AM-FM stereo. Leather. Tilt. Telescope steering wheel. Low mileage. Garage kept. 529-4211

**DATSUN 260-2, 1974, factory air, copper. After 10 PM or make offer. 652-0626**

**CAPRI 1973, V-8, 23,000 miles, 400 rear speaker, decor group interior, or silver with black vinyl top extra clean, \$3,500. 421-5944**

**CAPRI 1973, 2000 CC, decor, interior, group, best offer, call after 6:30 PM. 390-6300**

**BMW 1974, 2002, 4 speed, silver, sun roof, Ziebart, Michels, Warranty remaining. 649-1193**

## 862 Cadillac

**ABARTH**  
EXHAUST SYSTEMS  
Bosch & Lucas Electrical, Koni Shocks, Pirelli Tires, Amco Accessories, pistons, rings, bearings, clutches, brakes, exhaust systems for most import cars.

**MICHIGAN ENGINE SUPPLY**  
Closed Saturdays  
Open Monday Even 'til 9 PM  
10200 W. 8 Mile Ferndale 547-9484

**FIAT 1969, 500 Sport Coupe, needs minor repair. Body excellent condition. \$350. GA 2-2823**

**LOTUS 1974, black, 19,000 miles, one owner, radio, excellent condition, after 5 PM. 646-9377**

**CORVETTE 1968, customized, white, Aspen wheels, side exhaust, 4 speed transmission, fender flares, \$575. 851-5880**

**OPEL GT, 1970, Classic, low miles, never seen sell, owner's car. Plymouth. 453-4006**

## 864 Chevrolet

**824 Sports and Imported Cars**  
CORVETTE 1973, coupe, Loaded with all the extras. Power steering, power brakes, automatic, air, AM-FM stereo. Leather. Tilt. Telescope steering wheel. Low mileage. Garage kept. 529-4211

**DATSUN 260-2, 1974, factory air, copper. After 10 PM or make offer. 652-0626**

**CAPRI 1973, V-8, 23,000 miles, 400 rear speaker, decor group interior, or silver with black vinyl top extra clean, \$3,500. 421-5944**

**CAPRI 1973, 2000 CC, decor, interior, group, best offer, call after 6:30 PM. 390-6300**

**BMW 1974, 2002, 4 speed, silver, sun roof, Ziebart, Michels, Warranty remaining. 649-1193**

## 866 Ford

**824 Sports and Imported Cars**  
CORVETTE 1973, coupe, Loaded with all the extras. Power steering, power brakes, automatic, air, AM-FM stereo. Leather. Tilt. Telescope steering wheel. Low mileage. Garage kept. 529-4211

**DATSUN 260-2, 1974, factory air, copper. After 10 PM or make offer. 652-0626**

**CAPRI 1973, V-8, 23,000 miles, 400 rear speaker, decor group interior, or silver with black vinyl top extra clean, \$3,500. 421-5944**

**CAPRI 1973, 2000 CC, decor, interior, group, best offer, call after 6:30 PM. 390-6300**

**BMW 1974, 2002, 4 speed, silver, sun roof, Ziebart, Michels, Warranty remaining. 649-1193**

## 868 Cadillac

**ABARTH**  
EXHAUST SYSTEMS  
Bosch & Lucas Electrical, Koni Shocks, Pirelli Tires, Amco Accessories, pistons, rings, bearings, clutches, brakes, exhaust systems for most import cars.

**MICHIGAN ENGINE SUPPLY**  
Closed Saturdays  
Open Monday Even 'til 9 PM  
10200 W. 8 Mile Ferndale 547-9484

**FIAT 1969, 500 Sport Coupe, needs minor repair. Body excellent condition. \$350. GA 2-2823**

**LOTUS 1974, black, 19,000 miles, one owner, radio, excellent condition, after 5 PM. 646-9377**

**CORVETTE 1968, customized, white, Aspen wheels, side exhaust, 4 speed transmission, fender flares, \$575. 851-5880**

**OPEL GT, 1970, Classic, low miles, never seen sell, owner's car. Plymouth. 453-4006**

## 870 Chevrolet

**824 Sports and Imported Cars**  
CORVETTE 1973, coupe, Loaded with all the extras. Power steering, power brakes, automatic, air, AM-FM stereo. Leather. Tilt. Telescope steering wheel. Low mileage. Garage kept. 529-4211

**DATSUN 260-2, 1974, factory air, copper. After 10 PM or make offer. 652-0626**

**CAPRI 1973, V-8, 23,000 miles, 400 rear speaker, decor group interior, or silver with black vinyl top extra clean, \$3,500. 421-5944**

**CAPRI 1973, 2000 CC, decor, interior, group, best offer, call after 6:30 PM. 390-6300**

**BMW 1974, 2002, 4 speed, silver, sun roof, Ziebart, Michels, Warranty remaining. 649-1193**

## 872 Cadillac

**ABARTH**  
EXHAUST SYSTEMS  
Bosch & Lucas Electrical, Koni Shocks, Pirelli Tires, Amco Accessories, pistons, rings, bearings, clutches, brakes, exhaust systems for most import cars.

**MICHIGAN ENGINE SUPPLY**  
Closed Saturdays  
Open Monday Even 'til 9 PM  
10200 W. 8 Mile Ferndale 547-9484

**FIAT 1969, 500 Sport Coupe, needs minor repair. Body excellent condition. \$350. GA 2-2823**

**LOTUS 1974, black, 19,000 miles, one owner, radio, excellent condition, after 5 PM. 646-9377**

**CORVETTE 1968, customized, white, Aspen wheels, side exhaust, 4 speed transmission, fender flares, \$575. 851-5880**

**OPEL GT, 1970, Classic, low miles, never seen sell, owner's car. Plymouth. 453-4006**

## 874 Chevrolet

**824 Sports and Imported Cars**  
CORVETTE 1973, coupe, Loaded with all the extras. Power steering, power brakes, automatic, air, AM-FM stereo. Leather. Tilt. Telescope steering wheel. Low mileage. Garage kept. 529-4211

**DATSUN 260-2, 1974, factory air, copper. After 10 PM or make offer. 652-0626**

**CAPRI 1973, V-8, 23,000 miles, 400 rear speaker, decor group interior, or silver with black vinyl top extra clean, \$3,500. 421-5944**

**CAPRI 1973, 2000 CC, decor, interior, group, best offer, call after 6:30 PM. 390-6300**

**BMW 1974, 2002, 4 speed, silver, sun roof, Ziebart, Michels, Warranty remaining. 649-1193**

## 876 Cadillac

**ABARTH**  
EXHAUST SYSTEMS  
Bosch & Lucas Electrical, Koni Shocks, Pirelli Tires, Amco Accessories, pistons, rings, bearings, clutches, brakes, exhaust systems for most import cars.

**MICHIGAN ENGINE SUPPLY**  
Closed Saturdays  
Open Monday Even 'til 9 PM  
10200 W. 8 Mile Ferndale 547-9484

**FIAT 1969, 500 Sport Coupe, needs minor repair. Body excellent condition. \$350. GA 2-2823**

**LOTUS 1974, black, 19,000 miles, one owner, radio, excellent condition, after 5 PM. 646-9377**

**CORVETTE 1968, customized, white, Aspen wheels, side exhaust, 4 speed transmission, fender flares, \$575. 851-5880**

**OPEL GT, 1970, Classic, low miles, never seen sell, owner's car. Plymouth. 453-4006**

## 878 Chevrolet

**824 Sports and Imported Cars**  
CORVETTE 1973, coupe, Loaded with all the extras. Power steering, power brakes, automatic, air, AM-FM stereo. Leather. Tilt. Telescope steering wheel. Low mileage. Garage kept. 529-4211

**DATSUN 260-2, 1974, factory air, copper. After 10 PM or make offer. 652-0626**

**CAPRI 1973, V-8, 23,000 miles, 400 rear speaker, decor group interior, or silver with black vinyl top extra clean, \$3,500. 421-5944**

**CAPRI 1973, 2000 CC, decor, interior, group, best offer, call after 6:30 PM. 390-6300**

**BMW 1974, 2002, 4 speed, silver, sun roof, Ziebart, Michels, Warranty remaining. 649-1193**

## 880 Cadillac

**ABARTH**  
EXHAUST SYSTEMS  
Bosch & Lucas Electrical, Koni Shocks, Pirelli Tires, Amco Accessories, pistons, rings, bearings, clutches, brakes, exhaust systems for most import cars.

**MICHIGAN ENGINE SUPPLY**  
Closed Saturdays  
Open Monday Even 'til 9 PM  
10200 W. 8 Mile Ferndale 547-9484

**FIAT 1969, 500 Sport Coupe, needs minor repair. Body excellent condition. \$350. GA 2-2823**

**LOTUS 1974, black, 19,000 miles, one owner, radio, excellent condition, after 5 PM. 646-9377**

**CORVETTE 1968, customized, white, Aspen wheels, side exhaust, 4 speed transmission, fender flares, \$575. 851-5880**

**OPEL GT, 1970, Classic, low miles, never seen sell, owner's car. Plymouth. 453-4006**

## 882 Chevrolet

**824 Sports and Imported Cars**  
CORVETTE 1973, coupe, Loaded with all the extras. Power steering, power brakes, automatic, air, AM-FM stereo. Leather. Tilt. Telescope steering wheel. Low mileage. Garage kept. 529-4211

**DATSUN 260-2, 1974, factory air, copper. After 10 PM or make offer. 652-0626**

**CAPRI 1973, V-8, 23,000 miles, 400 rear speaker, decor group interior, or silver with black vinyl top extra clean, \$3,500. 421-5944**

**CAPRI 1973, 2000 CC, decor, interior, group, best offer, call after 6:30 PM. 390-6300**

**BMW 1974, 2002, 4 speed, silver, sun roof, Ziebart, Michels, Warranty remaining. 649-1193**

## 884 Cadillac

**ABARTH**  
EXHAUST SYSTEMS  
Bosch & Lucas Electrical, Koni Shocks, Pirelli Tires, Amco Accessories, pistons, rings, bearings, clutches, brakes, exhaust systems for most import cars.

**MICHIGAN ENGINE SUPPLY**  
Closed Saturdays  
Open Monday Even 'til 9 PM  
10200 W. 8 Mile Ferndale 547-9484

**FIAT 1969, 500 Sport Coupe, needs minor repair. Body excellent condition. \$350. GA 2-2823**

**LOTUS 1974, black, 19,000 miles, one owner, radio, excellent condition, after 5 PM. 646-9377**

**CORVETTE 1968, customized, white, Aspen wheels, side exhaust, 4 speed transmission, fender flares, \$575. 851-5880**

**OPEL GT, 1970, Classic, low miles, never seen sell, owner's car. Plymouth. 453-4006**

## 886 Chevrolet

**824 Sports and Imported Cars**  
CORVETTE 1973, coupe, Loaded with all the extras. Power steering, power brakes, automatic, air, AM-FM stereo. Leather. Tilt. Telescope steering wheel. Low mileage. Garage kept. 529-4211

**DATSUN 260-2, 1974, factory air, copper. After 10 PM or make offer. 652-0626**

**CAPRI 1973, V-8, 23,000 miles, 400 rear speaker, decor group interior, or silver with black vinyl top extra clean, \$3,500. 421-5944**

**CAPRI 1973, 2000 CC, decor, interior, group, best offer, call after 6:30 PM. 390-6300**

**BMW 1974, 2002, 4 speed, silver, sun roof, Ziebart, Michels, Warranty remaining. 649-1193**

## 888 Cadillac

**824 Sports and Imported Cars**  
CORVETTE 1973, coupe, Loaded with all the extras. Power steering, power brakes, automatic, air, AM-FM stereo. Leather. Tilt. Telescope steering wheel. Low mileage. Garage kept. 529-4211

**DATSUN 260-2, 1974, factory air, copper. After 10 PM or make offer. 652-0626**

**CAPRI 1973, V-8, 23,000 miles, 400 rear speaker, decor group interior, or silver with black vinyl top extra clean, \$3,500. 421-5944**

**CAPRI 1973, 2000 CC, decor, interior, group, best offer, call after 6:30 PM. 390-6300**

**BMW 1974, 2002, 4 speed, silver, sun roof, Ziebart, Michels, Warranty remaining. 649-1193**

## 890 Cadillac



The  
Observer & Eccentric

## Automotive Want Ads

522-0900  
644-1070

<b>846 Ford</b> BRONCO, 1972, V-8, standard, Ranger, power steering, radio, 444-4480. MAVERICK, 1973, 6 cylinder, 250 engine, 4 door, low mileage, vinyl roof, best offer. MUSTANG, 1965, 289 convertible, 4 speed, power steering, with radio, 5300. Call before 3 PM. 644-6296. LTD COUNTRY SQUIRE station wagon, 1968, 3450. Call before 3 PM. 453-6291. PINTO 1972, Squire wagon, factory air, new snows. 261-2573. GALAXIE, 1973, air, 4 door, vinyl roof, low mileage, must sell, best offer. Call. 522-0336. PINTO, 1973, Luxury Runabout, automatic, radio, 2000 cc. air, Radi-als, 6600 miles. \$1950. 644-6296. FORD 1973, LTD, 4 door, 350 ham, 10 passenger, air, AM-FM stereo, luggage rack, radial tires, 15,000 miles. Like new. 685-8844. MUSTANG 1974, Ghia, V-6, air conditioning, stereo, radio, loaded, good condition. \$3,200. 453-3977. MUSTANG 1970, Mach 1, 4 door, miles \$1200 or best offer. 852-1282. FAIRLANE, 1967, 500, 289 stick, radials, low mileage. Owner. 455-4335. MAVERICK 1973, 35,000 miles, power steering, brakes, automatic transmission, 6 cylinder, air, 2 door, \$2,000. Call between 4-7 PM Mon. and Thurs. only. 649-3155.	<b>872 Lincoln</b> CONTINENTAL 1970 Mark III, Dark blue, white interior, blue vinyl top. Excellent condition. \$1,775. Tyne Sales. 455-5566. LINCOLN 1968, Continental, high mileage, very good condition. \$1,050. 547-0737. <b>874 Mercury</b> MONTEREY 1969 4 door, vinyl roof, power steering, power brakes, automatic, AM-FM stereo, air. Good condition \$899. Call after 5 PM. 453-8946. COMET 1973 2 door, automatic, power steering, heater, radio, snow tires. \$1850. 535-4307. COMET, 1972, 2 door, sharp cherry red, one owner. Automatic, radio, etc. Priced right. Art Moran Pontiac. 353-9000. <b>1967 COUGAR</b> Automatic transmission, power steering & brakes. Good tires. Real clean car. 2 year warranty. Asking \$795. BOB SELLERS PONTIAC LOW OVERHEAD EQUALS 22520 Grand River 532-8720 MERCURY, 1968, excellent motor, best offer. 455-4297. COUGAR 1972 XR7 23,000 miles, new radials, \$2,500. Days. 652-3636. MONTEREY, 1973, 4 door sedan, air conditioned, power seats, steering and brakes automatic door locks. Blue Metallic with light vinyl top. Owner has taken the big depreciation from price. \$2000. Phone M1 44539. 1972 MONTEGO, 4 door, automatic, power & radio, low mileage, extra sharp. Priced to sell, only \$1,950. HINES PARK LINCOLN MERCURY ANN ARBOR RD. AT HAGGERTY 453-2424 425-2444 COUGAR 1968 Red, black vinyl top, 302 automatic, power steering. Good condition, good mileage. 941-4857. COLONY PARK 10 passenger wagon, 1972, loaded, 40,000 miles, excellent condition, after 6 PM. 879-1195. COMET 1966, power steering, brakes, good tires. \$100. 464-8016. COMET 1966 4 door, good transportation. Low mileage. Good condition. 427-0688.	<b>874 Mercury</b> 1974 MARQUIS BROUGHAM hard-top, power & air, like new. Low mileage. Free 12 month warranty. See & drive, only \$3,995. HINES PARK LINCOLN MERCURY ANN ARBOR RD. AT HAGGERTY 453-2424 425-2444 1972 COMET 2 door, 6 cylinder, automatic & power, extra sharp car. Priced to sell, only \$1,995. HINES PARK LINCOLN MERCURY ANN ARBOR RD. AT HAGGERTY 453-2424 425-2444 CAPRI 1971, 2,000 cc. One owner, 23,000 miles, undercoated, in very good condition. \$1,850. 851-5763. CYCLONE, 1970, GT, automatic 351, air, power steering & brakes. Dark blue. Asking \$1,000. 453-0246. COMET, 1973, 4 door, automatic transmission, power steering, 6 cylinder, 13,500 miles, excellent condition. \$2,095. 455-8891. 1973 CAPRI, V-6, 4 speed, extra sharp, low mileage, free 12 month warranty, See & drive - for only \$2,495. HINES PARK LINCOLN MERCURY ANN ARBOR RD. AT HAGGERTY 453-2424 425-2444 COUGAR 1971, XR-7, automatic, power brakes, power steering, air, low mileage, \$1,895. 455-9737. CAPRI 1974, 2000, 4 speed, AM-FM radio, decor group. Excellent condition. \$2,200. 522-4566. MONTEGO 1973, MX, air, stereo, low mileage, \$2,300 or best offer. 682-3357. COUGAR '72, 24,000 miles, automatic, air, am-fm stereo, new brakes. \$1950. Call Mike. 453-3645. <b>876 Oldsmobile</b> OLDSMOBILE, 98, 1970, Black, 2 door, air, power steering, power brakes, AM-FM stereo. Excellent condition. After 6 PM. 453-2980. CUTLASS, 1972, power steering, brakes, air. Excellent condition. \$2,495. 474-2824. OLDS F-85 wagon, 1966, runs great, 175. 477-3134. DELTA 88, 1974, Royale, 14,000 miles, maroon, power steering, brakes, air. \$3450. 453-5734. CUTLASS 1970 4 door wagon, power steering, brakes, snows, air. 37,000 miles. \$1,450. 591-6566. CUTLASS 1974 Supreme, 2 door, 9000 miles, air conditioning, AM-FM stereo, am-fm stereo, vinyl top, \$4,000. 647-0187. OLDS 98, 1972, air, power, \$2,195. 348-2217. CUTLASS SUPREME 1974, 4 door, 350 V-8, FM stereo, power seats, 2 tone, 18,000 miles. \$3,400. Rochester. 651-1060. DELTA 88, Royale, 2 door, air bags, 1974, vinyl top, 10,000 miles, excellent condition. \$2,895. 476-2440. OLDS 1966, F-85, 4 door, runs good, body good. \$300. 476-5592. OLDS 1974, 98, 2 door, cinnamon with beige vinyl top. AM-FM stereo, air, full power, low mileage. \$4,550. 477-6193. DELTA 88, 1969, 2 door hardtop. Air, radials, excellent condition. \$975. 522-4118. DELTA 88, 1972, stereo, power steering, power brakes, new tires, \$1,825 or best offer. 879-6865. DELMONT 88, 1967, vinyl roof, new tires, full power, air, new battery, good condition. \$400. 729-1165. LUXURY Sedan, 1970, 98, power, air, below retail. Evenings 474-9213. VISTA CRUISER 1968, 9 passenger, good running condition. \$495-5767. CUTLASS SUPREME, 1972, excellent condition. Power, air, vinyl top, extras. 456-5007. OLDS 88 1969, one owner, full power with air. In good mechanical condition. Best offer over \$600. 644-3780. OLDSMOBILE Supreme 1974, loaded with many extras, \$3700 or best offer. 476-1401. <b>878 Plymouth</b> DUSTERS, 1971-1974, from \$1,295. Rollie Barrett Chrysler-Plymouth, 30777 Plymouth Rd. 425-5900. PLYMOUTH, 1974, Satellites, 2 door hardtops, AM-FM radio, factory air, 5 to choose from. Rollie Barrett Chrysler-Plymouth, 30777 Plymouth Rd. 425-5900. PLYMOUTH, 1974, Gran Coupe, 2 door hardtop, power, factory air, needs owner. \$3,800 actual miles. Priced to sell. Rollie Barrett Chrysler-Plymouth, 30777 Plymouth Rd. 425-5900. DUSTER 1970, automatic, 6 cylinder, power steering, disc brakes, one owner, \$850. After 6 PM. 646-3218. 1970 FURY II 2 door, radio, heater, automatic transmission, V-8, power steering, power brakes. Only 46,000 miles, extra clean. 2 year warranty. And we're only asking \$995. BOB SELLERS PONTIAC LOW OVERHEAD EQUALS 22520 Grand River 532-8720	<b>878 Plymouth</b> SEBRING PLUS 1973, Air, AM-FM, undercoated. 645-4489. PLYMOUTH, 1963 Fury III, excellent mechanically. Everything works. 1975 safety sticker. \$1,500. 425-9634. DUSTER 1971, stuck, damaged door, no extras. 26,000 miles. \$750. 427-5009. PLYMOUTH, 1969, Station Wagon, very good condition, air, new transmission, brakes and etc. \$600. 678-1724. 1971 PLYMOUTH 9 passenger custom station wagon, V-8, automatic, power steering, factory air, rack, 46,000 miles. Immaculate! \$1,895. FEISTER CHRYSLER PLYMOUTH 37401 Ford Rd. at Newburgh 721-2400. GOLD Duster, 1974, power steering, FM radio, whitewall tires, low mileage, \$2,500. 626-4797. DUSTER, 1970, 6 cylinder, stick, vinyl top, good condition. After 6 PM. 538-3587. PLYMOUTH VALIANT 1969, 6 cylinder straight stick, go to work car. 16,000 miles. \$300. 349-0290. SEBRING PLUS 1972, 2 door, landau roof, air, stereo, AM-FM, tape, automatic, power steering, brakes, undercoat, excellent condition. \$1,995. 647-4019. <b>CAR CLEARANCE</b> 73 LeBaron Imperial ht \$2,981 70 Torino wagon, air \$727 73 Plymouth ht, air, power \$1,798 70 Plymouth 9 pass wgn \$782 73 Buick 225 loaded, air \$2,774 73 Chrys NP ht air \$1,980 73 Duster, auto, power \$1,327 72 Chev-Bel-Air, power, air \$1,193 DAMERON CHRYSLER-PLY Gr'd River at Middlebelt 476-7900 PLYMOUTH wagon, 1970, good condition, \$900 or best offer. After 5 PM. 425-1311. PLYMOUTH, 1971, vinyl top, deluxe interior, air conditioning, power steering, brakes. \$1,000. 477-5088. PLYMOUTH Duster 1970, 318 V-8, excellent condition, good tires plus snows, air shocks. \$1,050. After 6 PM. 477-1837. DUSTER 1973, air conditioning, power steering, excellent condition. \$1,850. After 6 PM. 453-3572. <b>880 Pontiac</b> LEMANS 1974, luxury 2 door, air, AM-FM stereo, radial tires, warranty. \$3,895. 464-0182. CATALINA, 1972, air, automatic, power steering & brakes, vinyl top, good condition. \$1,525 or offer. 533-2882. PONTIAC 1973 Ventura, 350. Automatic, power steering, power brakes, AM radio, \$1,900. 437-2964. LEMANS 1974, power steering, brakes, air, AM-FM stereo, 16,000 miles. \$3,300. 464-1314 or 326-6327. LEMANS, 1973, air, power, AM-FM, vinyl top, rally wheels, excellent condition. \$2,995. 522-9183. CATALINA, 1970, 4 dr. hardtop, automatic, power, air, tilt wheel, good car. 642-4170. GRANDVILLE, 1972, 4 door hardtop, vinyl top, air, AM-FM, \$1,195. Rose Dale, Park. 835-9348. CATALINA, 1968, excellent condition, 40,000 miles, good reliable transportation, good gas mileage. \$725. 647-5368. <b>1973 CATALINA</b> 2 door hardtop, AM-FM radio, factory air conditioning, power steering, power brakes, radial tires, low miles, asking \$2,350. BOB SELLERS PONTIAC LOW OVERHEAD EQUALS 22520 Grand River 532-8720 PONTIAC 1971 Catalina, 2 door, Hardtop, automatic, excellent condition, power steering, power brakes, low mileage, \$1,190. Rose Dale, Park. 835-9348. CATALINA, 1968, excellent condition, 40,000 miles, good reliable transportation, good gas mileage. \$725. 647-5368.	<b>880 Pontiac</b> LEMANS 1973 GT, 350 engine, power steering, brakes, air, AM-FM stereo tape. Many more options. Under warranty. \$4,900. 477-1317. GRAND PRIZ 1973, private owner, excellent condition, black, loaded, low mileage, \$3,100. Call after 6 PM. 643-9413. GRANDVILLE, 1973, 4 door, automatic, all power, air, tilt steering, gold. \$2,595. 431-7447. <b>1974 VENTURA</b> 2 door hatchback, only 11,000 miles, 350 V-8 engine, power steering, power brakes, automatic transmission, factory air conditioning, decor group, save at our low price of \$3,495. BOB SELLERS PONTIAC LOW OVERHEAD EQUALS 22520 Grand River 532-8720 PONTIAC LeMans, 1965, power steering, brakes, blue, \$200. 352-3131. CATALINA, 1972, 4 door, power steering, brakes, vinyl top, air, radio, excellent condition. Must sell, \$1,850. Call Laura, anytime. 459-2135. GRAND PRIZ, 1974, Burgundy, white landau top, mint condition. Low miles, air AM-FM stereo, radials, etc. \$4,300. 851-1377. GRAND PRIZ 1972, excellent condition. Full power, 15 to 17 mpg. Sport wheels, new brakes, tires. 354-2110.	<b>882 Thunderbird</b> T-BIRD, 1974, excellent condition, 11,000 miles, loaded. 421-8822. T-BIRD, 1974, 22,000 miles, stereo radio, cruise control, leather interior, air, many other extras. \$3,595. Call weekdays, Mr. Thornley. 349-8600. THUNDERBIRD 1974, low mileage, air, stereo, full power, excellent condition. \$5,195. 453-6093. T-BIRD 1968, factory air, black leather interior-excellent, power steering, brakes, windows, 4 speakers. \$300. 851-3653. THUNDERBIRD 1972, excellent condition, loaded, chocolate brown. Days. 476-2335. After 5:30, 427-7463. THUNDERBIRD, 1968, good condition. 534-6181. THUNDERBIRD '73, am-fm stereo, air, excellent condition, 35,000 miles, leather interior, blue exterior. \$3,500. 255-5579.	<b>884 Volkswagen</b> 1974 VW SUPER Sunroof, low mileage, like new. 1971 VW Squareback, clean. \$AVE. OPEN SATURDAY LIVONIA VOLKSWAGEN 34501 Plymouth Rd. Between Wayne & Farmington Rds. 425-5487.	<b>884 Volkswagen</b> VOLKSWAGEN, 1971, Yellow, good condition, one owner. \$1,200. 375-0127. VOLKSWAGEN, 1972, 411, very good condition, AM-FM radio, new tires, best offer. Doug. 681-3196. 535-6999. VOLKSWAGEN 1973 automatic, yellow, like new. AM-FM radio, 540-8100 or 478-1406. BEETLE, 1967, blue, Sun roof and FM, \$300. Evenings, 537-7131.
--	---	--	--	---	--	--	---

DATSUN SAVES!

E.P.A. RATES

DATSUN B-210

#1

39 M.P.G.



1975 FORDS

ALL MODELS AVAILABLE

40 to Choose From  
AS MUCH AS

\$300

Cash Rebates  
thru March 31st

ATTENTION

40 brand new 1975 Fords (all models available) are still in stock, that you can purchase on our special rebate plan. Every rebate car is clearly posted in our showroom, showing the stock number, the list price, the special sales price to you, plus the exact amount of cash rebate to you.

Just a few examples listed below:

'75

T-Bird

Stk #40

Discount \$1349

Plus \$300

Cash to you

'75

LTD

Stk #25

Discount \$1259

Plus \$200

Cash to you

'75

Elite

Stk #20

Discount \$870

Plus \$225

Cash to you

'75

Pinto

Stk #256

Discount \$316

Plus \$100

Cash to you

'75

Torino

Stk #4

Discount \$687

Plus \$200

Cash to you

'75

Mustang

Stk #195

Discount \$262

Plus \$100

Cash to you

Open Mon. &amp; Thurs. till 9:00

29200 TELEGRAPH (at 12 Mile)

354-3000

AVIS FORD

**Lou La Riche**

**MILLION DOLLAR \$ SALE**

EVERY '75  
CAPRICE  
IN OUR STOCK  
**\$1,000**  
OFF LIST

EVERY '75  
IMPALA  
IN OUR STOCK  
**\$900**  
OFF LIST

EVERY '75  
MONTE CARLO  
IN OUR STOCK  
**\$750**  
OFF LIST

IMMEDIATE DISCOUNTS!  
NOVAS • VEGAS • CAMAROS •  
TRUCKS • CHEVELLES • IN STOCK!  
SWITCH TO LA RICHE!!!

**Lou La Riche**  
453-4600 40875 PLYMOUTH RD., PLYMOUTH  
ACROSS FROM BURROUGHS

**GOOD NEWS USED CAR SPECIALS**

1973 AMC Hornet Hatchback factory air conditioning, automatic transmission, 21,000 miles	\$2,295
1974 LP Camaro automatic transmission, power steering, scoop	\$3,595
1971 Ford LTD, 4 door sedan, factory air conditioning	\$1,695
1970 Chevy 4 door hard top, factory air conditioning	\$1,335
1974 Chevy Impala 4 door sedan, factory air conditioning, vinyl top	\$3,495
1970 Plymouth Duster automatic transmission	\$1,295
1973 Pontiac 4 door sedan, luxury Lemans, AM/FM radio, factory air conditioning	\$2,795

**WE BACK OUR USED CARS IN WRITING**

**Lou La Riche**  
40875 PLYMOUTH RD., PLYMOUTH  
453-4600

**Clearance Sale**

**74 DEMOS & NEW CARS IN STOCK**

**50 USED CARS IN STOCK**

1969 VW Super Beetle, automatic	\$750
1968 Camaro Convertible, blue with black top	\$795
1970 VW Super Beetle, sun roof, automatic, 49,000 miles, 100% guarantee	MUST SEE
1972 VW Super Beetle, AM/FM radio, bumper guards, 33,000 miles, excellent condition	\$2,095
1973 VW 412 4 door sedan, automatic, radial tires, AM/FM, gas heater, rear window defogger, 10,000 miles, factory warranty	\$3,395
1974 DASHER station wagon, automatic transmission, AM/FM Stereo, radial tires, low miles, factory warranty, two	\$4,295

**LEO CALHOUN FORD PROUDLY ANNOUNCES...**

The Addition of Doug Jackson  
To Our Sales Staff.  
Doug Has Had  
30 Years Experience  
In The Auto Market.

Call Today, Doug Is All Ready To Help You!

**LEO CALHOUN FORD**  
41001 PLYMOUTH RD. 453-1100

1972 LINCOLN MARK IV Loaded with all the extras, including tape deck, 30,000 miles, brand new condition. <b>SAVE</b>	1974 COMET 6 cylinder engine, automatic transmission, power steering, power brakes, air conditioning, stereo, loaded! <b>\$2,188</b>
1974 MARK IV Loaded, special edition, Red with white top. Must be seen. Sharp. <b>SAVE</b>	1974 MAVERICK 2 door sedan, deluxe trim, 6 cylinder automatic, power, a very very clean car, only <b>\$1,988</b>
1974 LINCOLN 4 door, gold with gold top—only 9,000 miles, 1 year factory warranty.	1972 OLDS TORONADO Absolutely perfect, full power, AM/FM stereo, tape, a dark brown beauty for only <b>\$2,588</b>

12,000 miles, 12 month factory warranty available on all '72 through '74 Mercury and Lincolns. Ask us about the finest warranty available anywhere.

**MULLIGAN'S**  
OF GRAND RIVER  
20201 Grand River  
Near Evergreen  
KE 2-4004

**'74 VOLKSWAGEN DEMO SALE**

**FANTASTIC SAVINGS!**

ALL TO BE SOLD IN MARCH

**OPEN SATURDAY**  
**LIVONIA VOLKSWAGEN**  
34501 PLYMOUTH RD.,  
Between Wayne & Farmington Rd. 425-5400

**TOM SULLIVAN**

**VOLKSWAGEN**  
OPEN SATURDAYS  
25400 W. 8 MILE 353-6900

**\$3000 Rebate**

ON ALL NEW 1974 MUSTANGS IN STOCK

**\$200**

REBATE ON BRAND NEW 1974 PINTOS

**OPEN SATURDAYS**  
**BILL BROWN FORD**  
32222 Plymouth Rd.  
Livonia 421-7000  
937-0900

**GREENFIELD AMERICAN**

THE AMERICAN MOTORS KING SAYS: "I don't care where you've been or what you've been offered on any car—don't sign any order with any dealer until you see our deal!"

BUY DIRECT AND SAVE

13600 GREENFIELD AT SCHOOLCRAFT 837-8200

2 LOCATIONS

20255 GRAND RIVER WEST OF EVERGREEN 538-1500

WORLD'S LARGEST AMERICAN MOTORS DEALER



### 312 Livonia

**ONLY \$48,900**  
4 bedroom Colonial, 1 1/2 baths, formal dining room, beautiful family room brick wall fireplace, full basement, 2 car attached garage, new central air. Call DON KAMEN 464-0800 or 427-7195.

### One Way

LIVONIA-\$29,500  
APPROX. 1 ACRE  
Three bedroom Bungalow type Doll House, move-in condition. Completely new kitchen and beautiful decor. 2 car garage. A Must See! Ask for Martin Horwitz.

**Aetna Realty**  
559-8333

**6 BEDROOMS**  
Large Colonial in desirable Idyl Hills Sub. Living room, dining room, large kitchen, family room with raised hearth fireplace, walk-out basement on huge ravine lot and 4 of the biggest bedrooms you have ever seen. \$89,900.

**RADAR REALTY**  
MRS. BARRIE 478-2444

**OPEN HOUSE SAT. 2-5**  
29747 Lamar Lane, Sunset Hills subdivision, Livonia. West of Middlebelt, North of Curtis, between Six and Seven Mile. Three bedrooms, 1 1/2 baths, split level, with fenced yard and 2 car garage.

### CRANBROOK

Assoc. Inc. Realtors  
349-8800 478-1028

**COMPTON VILLAGE** brick ranch, 3 bedrooms, 2 1/2 baths, family room with natural fireplace, built-ins, paneled kitchen, 2 car garage, 1 1/2% assumption available. \$42,900. 422-8279

### FORCED SALE

Poor health forces sale of this picturesque 3 acre estate with many trees and stream. The home on this prized piece of property has 3 bedrooms, family room, large living room with dining L and attached garage. Make an offer. Asking \$48,500. HARRY S.

### WOLFE

32325 Seven Mile 427-8733

### Northville Township Plymouth Schools

Cute and cozy mini-farm. Over 1 acre maintenance-free ranch with 230 ft. frontage, circular drive, garage, greenhouse. All in move-in condition. Asking only \$34,900.

For Rent -- Duplex, walking distance to downtown Plymouth.

Two bedroom unit with all appliances, \$225 plus all utilities. Three bedroom unit, \$260 plus all utilities. For further details contact this office.

### MARK VI REAL ESTATE

39319 PLYMOUTH RD.  
LIVONIA, MICH. 455-M-A-R-K or 464-3828

### PLYMOUTH INCOME

Excellent condition posted on this 5 1/2 income brick and block construction. Full basement with efficiency apartment. Excellent assumption at 7%, asking \$34,900. Call 453-7600.

### PLYMOUTH TOWNSHIP

Transfer to Texas forces owner to leave their sharp 3 bedroom brick ranch, located in quiet Plymouth subdivision. Full finished basement, family room with natural fireplace, 1 1/2 baths, redwood terrace with pool, 1 1/2 car garage. Asking \$35,900. Call 453-7600.

### PLYMOUTH ASSUMPTION

3 bedroom brick and aluminum bi-level, family room, 1 1/2 baths, built-ins in large kitchen, redwood deck, 2 car garage, 80 ft. lot. Assume present mortgage at 7 1/2%. Only \$39,900. Call 453-7600.

### PLYMOUTH ROCK

Plenty of old world charm nestled in this delightful vintage home, 3 large bedrooms, 1 1/2 living room with natural fireplace, 15 ft. formal dining room, 2 1/2 car brick garage, full basement, 1600 sq. feet of solid brick construction on over 1/4 of an acre for just \$39,750. Call 453-7600.

### GARDEN CITY NEW TO MARKET

3 bedroom, 1 1/2 story with finished basement, oversized 2 1/2 car garage, open staircase from living room, completely fenced, asking \$3,900. Call 522-7252.

### 312 Livonia

#### Fussy Buyers

Don't miss this maintenance free brick ranch with aluminum trim. White-glove clean interior, exquisite decor, 3 bedrooms, 1 1/2 baths, family room with fireplace and attached 2 car garage. Finished rec room, privacy yard with patio.

**CENTRAL AIR**  
**\$43,900**  
**1st UNITED**  
**Weldon Clark**  
**425-7300**

#### LAST YEAR'S PRICE

Don't hesitate! Call now to see this immaculate 3 bedroom brick tri-level in an excellent western Livonia neighborhood. Features include a huge country kitchen with room for a formal dining room set, 25 ft. family room, 1 1/2 baths, large covered patio and attached garage. Easy low interest assumption. Only \$37,900.

**HARRY S.**

### WOLFE

32325 Seven Mile 427-8733

#### JUST LISTED

Compare this lovely brick home, has built-in oven and range, 13 ft. living room, carpeting throughout, sliding door to patio, rec room with beautiful bar and half bath 2 1/2 car garage, 148 ft. lot. \$38,500. HURRY ON THIS!

#### ON 1/4 ACRE Investment Minded

Solid brick house, full basement, garage, home is beautiful with large living room, ideal for business of your own. Zoned light infg. \$48,000.

#### LOVE 422-9278

#### LIVONIA SCHOOLS-2 LOTS \$999 HANDLES

Just listed. 2 1/2 car garage, 3 bedrooms, fenced, fireplace, gas heat, \$21,900 FHA. Low taxes, \$10 holds house, \$999 moves in. W4. Open 7 days and eves.

**GROSSMAN** 565-8840

### WOLFE

32398 Five Mile GA1-5660

#### NOTTINGHAM West, quality built

3 bedroom ranch, 2 1/2 baths, dining room, family room with fireplace, laundry room. Attached garage, professionally landscaped. Custom drapes, carpet, wallpaper and light fixtures throughout. \$84,900. 261-6242

#### ASSUMPTION

Built with perfection. A modern kitchen with built-ins and dinette. Three bedrooms, a professionally finished basement and two car garage. This home is tastefully carpeted throughout. All brick with aluminum trim. \$38,900.

**HARRY S.**

### WOLFE

32398 Five Mile GA1-5660

#### LIVONIA 7 Mile-Farmington Rd.

Custom built 5 bedroom tri-level on 1/4 acre lot. Master bedroom, 20x20 Family room, 20x15, studio ceiling, efficiency kitchen and wet bar in game room 3 1/2 baths, central air, carpeting throughout plus many extras \$89,000. Full price. Owner. Call after 5PM. 477-1880

#### YOU WOULDN'T BELIEVE

The beauty that this Garden City brick ranch has, 3 bedrooms, 1 1/2 baths, complete finished basement, family room with natural brick fireplace, plush carpeting throughout, 2 car garage, central air, large patio overlooking pool. Asking \$37,900. Call 522-7252.

#### OVER 4 ACRES

3 bedroom brick ranch built in 1960, natural fireplace in living room, 2 car garage, swimming pool. Located in Canton Township. Asking \$41,900. Call 453-7600.

#### PRIZE POSSESSION

Located in Windsor Park Subdivision. Beautiful brown brick ranch with 3 spacious bedrooms, 2 full baths, 1st floor laundry, fully tiled basement, 2 car attached garage, huge family room with natural fireplace, large patio with gas barbecue, carpeted throughout, central air. Asking \$52,900. Call 453-7600.

#### PRICE REDUCED

Sharp Canton Township, 4 bedroom brick colonial, built in 1970, 1 1/2 baths, formal dining room, family room with natural fireplace, huge kitchen, full tiled basement, attached 2 car garage, enclosed 20x10 porch, 90x120 foot lot, beautifully decorated. Just \$50,900. Call 453-7600.

#### LAKE POINT VILLAGE

Excellent condition in this 4 bedroom, 2 1/2 bath, brick colonial, formal dining room, family room, overlooking 18x12, enclosed porch, 2 way natural fireplace, built-ins in large kitchen, full basement, 2 car attached garage. Asking \$57,900. Call 453-7600.

### 312 Livonia

#### OPEN SATURDAY 1-5. 17822 West-

brook, Denmar Estates. 3 bedrooms, 1 1/2 bath, brick ranch, 10 ft. snack bar separates 12x22 ft. kitchen from 14x22 ft. family with fireplace. Full basement, attached garage, heated pool, large lot. Must see to appreciate. 261-9289

#### HAPPY EASTER

If it's a nice weekend and you're out for a drive, please go by these immaculate homes. All have the features a family is looking for. 15525 FITZGERALD \$44,900 COUNTRY HOMES ESTATES

17622 FAIRWAY \$45,900 DENMAR ESTATES

16692 Pollyanna Ct. \$56,900 BURTON HOLLOW

35645 WOOD \$58,500 GOLFVIEW MEADOWS

32232 BERTRAM \$31,900 JOY RD-FARMINGTON RD

Call if you want to go through these beauties or want any information.

#### KAVANAUGH

478-2555 427-8321

#### Don't Wait

Call DON KAMEN 464-0800 about this great buy. All brick Ranch, 2 car attached garage, 4 bedrooms, basement is too much to describe, mud-room, 1 1/2 baths, glass door overlooking covered patio. Asking \$41,900, assume 7 1/2% with \$17,000. Owner has purchased new home.

#### One Way

LIVONIA'S BEST BUY  
1,600 sq. ft. ranch that has everything, 3 bedrooms, 2 1/2 baths, large family room, kitchen built-ins, finished basement, central air and much more. All for only \$49,900. Call DAVE BUHA today.

**NORWOOD** 255-1700

#### 100 x 300' LOT

A beautiful white bungalow with four bedrooms, formal dining room, modern kitchen, full basement, and two car garage. This home sits on over a 1/2 acre lot with towering trees. \$30,900. HARRY S.

### WOLFE

32398 Five Mile GA1-5660

#### NOTTINGHAM West, quality built

3 bedroom ranch, 2 1/2 baths, dining room, family room with fireplace, laundry room. Attached garage, professionally landscaped. Custom drapes, carpet, wallpaper and light fixtures throughout. \$84,900. 261-6242

#### ASSUMPTION

Built with perfection. A modern kitchen with built-ins and dinette. Three bedrooms, a professionally finished basement and two car garage. This home is tastefully carpeted throughout. All brick with aluminum trim. \$38,900.

**HARRY S.**

### WOLFE

32398 Five Mile GA1-5660

#### LIVONIA 7 Mile-Farmington Rd.

Custom built 5 bedroom tri-level on 1/4 acre lot. Master bedroom, 20x20 Family room, 20x15, studio ceiling, efficiency kitchen and wet bar in game room 3 1/2 baths, central air, carpeting throughout plus many extras \$89,000. Full price. Owner. Call after 5PM. 477-1880

#### YOU WOULDN'T BELIEVE

The beauty that this Garden City brick ranch has, 3 bedrooms, 1 1/2 baths, complete finished basement, family room with natural brick fireplace, plush carpeting throughout, 2 car garage, central air, large patio overlooking pool. Asking \$37,900. Call 522-7252.

#### OVER 4 ACRES

3 bedroom brick ranch built in 1960, natural fireplace in living room, 2 car garage, swimming pool. Located in Canton Township. Asking \$41,900. Call 453-7600.

#### PRIZE POSSESSION

Located in Windsor Park Subdivision. Beautiful brown brick ranch with 3 spacious bedrooms, 2 full baths, 1st floor laundry, fully tiled basement, 2 car attached garage, huge family room with natural fireplace, large patio with gas barbecue, carpeted throughout, central air. Asking \$52,900. Call 453-7600.

#### PRICE REDUCED

Sharp Canton Township, 4 bedroom brick colonial, built in 1970, 1 1/2 baths, formal dining room, family room with natural fireplace, huge kitchen, full tiled basement, attached 2 car garage, enclosed 20x10 porch, 90x120 foot lot, beautifully decorated. Just \$50,900. Call 453-7600.

#### LAKE POINT VILLAGE

Excellent condition in this 4 bedroom, 2 1/2 bath, brick colonial, formal dining room, family room, overlooking 18x12, enclosed porch, 2 way natural fireplace, built-ins in large kitchen, full basement, 2 car attached garage. Asking \$57,900. Call 453-7600.

## Classified Real Estate

### REAL ESTATE FOR SALE

300 Homes for Sale  
311 Oakland County  
302 Birmingham-Bloomfield  
304 Farmington-West  
309 Northville-Novi  
308 Rochester-Troy  
306 Southfield-Lathrup  
310 Homes for Sale  
Wayne County  
312 Livonia  
314 Plymouth  
318 Redford  
319 Westland-Garden City  
320 Other Suburban Homes for Sale  
330 Apts. for Sale  
360 Business Opportunities  
348 Cemetery Lots  
352 Commercial-Industrial  
322 Condominiums for Sale  
324 Co-ops for Sale  
344 Country Homes  
326 Duplexes for Sale

### 350 Farms for Sale

336 Florida Property for Sale  
354 Income Property for Sale  
356 Investment Property for Sale  
340 Lake & Resort Property for Sale  
342 Lakefront Homes for Sale  
364 Listings Wanted  
338 Lots & Acreage for Sale  
332 Mobile Homes for Sale  
358 Mortgages—Land Contracts  
334 Northern Property  
334 Out of Town Property  
368 Real Estate to Exchange  
362 Real Estate Wanted  
328 Townhouses for Sale

### 422 Commercial—

Industrial to Rent  
426 Convalescent—Nursing Homes  
408 Duplexes to Rent  
410 Flats to Rent  
414 Florida Rentals  
402 Furnished Apartments to Rent  
406 Furnished Houses to Rent  
428 Garages to Rent  
404 Houses to Rent  
432 Living Quarters to Share  
418 Mobile Homes to Rent  
424 Office—Business Space to Rent  
420 Rooms to Rent  
412 Townhouses—Condominiums to Rent  
416 Vacation Rentals  
430 Wanted to Rent  
434 Wanted to Rent Resort Property.

### REAL ESTATE FOR RENT

400 Apartments to Rent

### 312 Livonia

#### Cook's Dream!!

Cheerful country kitchen with built-ins enhances this 3 bedroom brick California ranch. 1 1/2 baths, full basement, nice carpeting and drapes, 4 miles from Livonia Mall. Only \$30,900.

#### CAMELOT 525-5600

\$4000 Down-Gunnite Pool  
Quaint and cute 3 bedroom, 1 1/2 bath lovely brick larger home in an all brick area. Attractively decorated kitchen; professional landscaping. Home and neighborhood reflects strong pride of ownership. Inground swimming pool \$38,500. VINCENT N. LEE 425-1600 THE 6% COMMISSION MULTI-LIST BROKER

#### FIRST OFFERING

A fine brick 1 story home with 3 bedrooms, 1 1/2 baths, slate foyer, 25' country kitchen, full basement, and oversized garage. Easily assumable mortgage. Superb location. \$38,500. Call Robert Boke, Realtors. 453-8200

### LIVONIA \$41,900

#### 1/2 ACRE LOVELY CAPE COD

1850 sq. ft. 3 bedroom brick, family room, 2 fireplaces, dining room, finished basement, 2 car garage, a great buy.

### Red Carpet

REALTORS 522-3500

#### COUNTRIFIED

Located in a tree area on an oversized lot is this super clean 3 bedroom brick bungalow with modern kitchen and large dinette, living room with natural fireplace, full basement, nicely carpeted throughout. Near shopping and schools. Only \$29,900.

### CARDINAL

West, Inc. Funk Realty Div. 522-5333

#### LIVONIA, by owner, newly decorated,

3 bedroom, large treed lot, 1 1/2 car garage. Asking \$22,900. 522-1733

#### LIVONIA \$37,900

#### FAMILY ROOM

Large 3 bedrooms, brick ranch in nice neighborhood, beautiful finished rec room, 1 1/2 baths, 2 car garage, carpeting throughout.

### Red Carpet

REALTORS 522-3500

#### 3 bedroom brick and aluminum ranch with family room

in Meadow Valley Subdivision. Full basement, ceramic tiled bath, carpeted except for kitchen. Paved streets, city water and sewer, close to schools and shopping, \$35,900

#### 3 bedroom brick ranch on corner lot in Walled Lake.

Oil heat. \$28,500

#### 6 bedroom bi-level on 3 acres near South Lyon, gas heat,

large dining room, country kitchen, built in 1970, has approximately 2800 sq. ft. \$63,500

#### Deluxe 3 bedroom brick ranch with 2 car attached garage on 1 acre lot in plush area near Kensington,

gas heat, dishwasher, disposal and Corningware oven and range. Crystal light fixtures, family room with fieldstone fireplace, partially carpeted, formica face kitchen cabinets, island kitchen, built in 1974. \$89,500

#### MAGNA-BUILT, Meadow Valley, Few lots still left. 3 bedrooms,

with family room and full basement, all carpeted, in City of South Lyon. \$33,900

#### 3 bedroom farm house completely remodeled in 1971,

family room, Franklin fireplace in master bedroom, large kitchen, central air, 18 x 44 work shop and garage on 10 rolling acres, near S. Lyon. \$58,900.

#### 3 bedroom brick ranch in finest section of S. Lyon.

Built-in oven and range, 2 fireplaces, full finished basement, 2 car attached garage. \$44,500.

#### NEW 4 bedroom brick ranch on 9 plus acres, full basement,

family room with fireplace, bow window, 3 baths, over 2,000 sq. ft. of living area, 2 car attached garage, 3 wooded acres. \$75,000.

#### ACREAGE from 1 to 10

-CALL- 437-2063 437-0830

### 312 Livonia

#### LIVONIA

#### IMMEDIATE OCCUPANCY

Super clean 3 bedroom custom built ranch, family room with fireplace, fully finished basement, 2 full baths, carpeting throughout, 2 1/2 car attached garage. Asking \$48,900.

#### Handyman's Special

3 bedroom home, 5 Mile Farmington, 100 x 120 lot, needs some work. Excellent investment. Won't last. Only \$24,900.

### GRAMCO

525-7400

#### Livonia Assumption

100x130' LOT  
FAMILY ROOM  
With fireplace, cozy 2 bedroom home on a lovely treed lot. Screened in patio. This won't last.

### Red Carpet

REALTORS 522-3500

#### RENAISSANCE RANCH, 3 bedroom,

2 1/2 baths, 90 ft. lot, patio, gas grill, full finished basement, central air, garage door opener. Last chance to save. Will be listed if not sold by owner this week. Asking \$53,900. 522-3669

#### BRICK RANCH

Three nice size bedrooms, modern kitchen with refrigerator and range, a full tiled and partitioned basement and a garage; all for the low price of \$27,900 - also in a good area.

**HARRY S.**

### WOLFE

32398 Five Mile GA1-5660

#### LIVONIA RANCH

FEATURES 3 spacious bedrooms, full finished basement, Large lot, 3 1/2 car garage. Make this Easter Weekend - one to remember - by inspecting this beautiful home now. \$33,500. Call 522-8390.

#### Integrity

REALTORS 522-3500

#### COVENTRY GARDENS, 3 bedroom,

gray brick tri-level, Buyers only. By owner. \$46,000. 427-9236

### 312 Livonia

#### LIVONIA-NEW OFFERING



<p><b>314 Plymouth</b></p> <p><b>A Dinner Party</b></p> <p>You can have all the dinner parties you want here. The spacious attractive dining room with chandelier lighting will make your wife glow with pride. Ideal for entertaining. This home is "perfect" in most every other respect too. 3 bedrooms, 2 full baths, family room with fireplace, basement, 2 car attached garage, and large 75 x 152 lot. 8 1/4 mortgage possible with only \$4,900 down. Asking \$48,500. Call BILL HARRISON at 464-0800.</p> <p><b>ONE WAY</b></p> <p>PLYMOUTH Schools, 1973 built, 3 bedroom brick and aluminum ranch. Central air conditioning, landscaped, fenced, carpeting, dishwasher, partially finished huge basement, family room with fireplace, double insulation. Assume 10% mortgage. \$44,500. Buyers only. 455-5827</p>	<p><b>314 Plymouth</b></p> <p><b>REDUCED FOR QUICK SALE</b></p> <p>One year old 4 bedroom colonial on park, 1 1/2 baths, family room with fireplace, attached garage. \$49,500. 455-7566</p> <p><b>UP-TIGHT???</b></p> <p>Relax in country atmosphere on 1 1/2 acres in this sharp custom built tri-level. 3 big bedrooms, 2 full baths, family room fireplace, country kitchen, 2 car garage, above ground pool, Plymouth Schools. Asking just \$55,000.</p> <p><b>Century 21</b></p> <p>Hartford 429 Inc. 459-2900</p> <p><b>COLONIAL, 4 bedrooms, family room, fireplace, 1 1/2 baths, raised patio, gas grill, nicely landscaped, much more. \$47,900. 455-1180</b></p> <p><b>FOUR bedroom brick ranch, finished basement with fireplace, 3 car garage, newly decorated including carpet. Gas grill, fenced yard. \$24,200. 455-5827</b></p>	<p><b>314 Plymouth</b></p> <p><b>JUST LISTED</b></p> <p>Sharp Colonial Ranch, 3 bedrooms (large master with private bath), family room fireplace, enormous basement, double paneled windows, dishwasher, patio off doorwall, 2 car attached garage, and more. Only \$47,900.</p> <p><b>Century 21</b></p> <p>HARTFORD 429 INC. 459-2900</p>	<p><b>314 Plymouth</b></p> <p><b>YOUR BEST BUY</b></p> <p>In this sharp brick ranch with 3 bedrooms, 2 full baths, family room fireplace, central air, power humidifier, huge basement, cathedral ceiling, 2 car attached garage. For only \$43,900, check and compare!</p> <p><b>Century 21</b></p> <p>Hartford 429 Inc. 459-2900</p>	<p><b>314 Plymouth</b></p> <p><b>CANTON TWP. By Owner. 3 bedroom ranch on large lot, 1 1/2 baths, large basement, 3 car attached garage, central air, many more extras. Asking \$49,500. 453-1064</b></p> <p><b>PLYMOUTH TWP. Joy &amp; Sheldon Rd., 4 bedroom, 1 1/2 baths, family room, central air, split-level, cul-de-sac lot, \$39,000. 453-0195</b></p> <p><b>CUSHY CONDOS</b></p> <p>Beautifully decorated, 2 bedroom ranch style model with formal dining room, thick gold shag carpeting throughout, large living room with wet bar (FULLY CARPETED, FINISHED BASEMENT WITH CIRCULAR BAR), central air, and much more. One at \$22,900 the other with \$3,500 assumption.</p> <p><b>Century 21</b></p> <p>Hartford 429 Inc. 459-2900</p>	<p><b>314 Plymouth</b></p> <p><b>SHADY HOUSE</b></p> <p>Under giant sugar maples. 4 bedrooms (master suite), 2 1/2 baths, family room fireplace, redwood deck, patio, gas barbecue, appliances, 2 car attached garage, sharp accents throughout, and much more. Owner transferred. Hurry!</p> <p><b>Century 21</b></p> <p>Hartford 429 Inc. 459-2900</p>	<p><b>314 Plymouth</b></p> <p><b>AVAILABLE 30 DAYS (IF NEEDED)</b></p> <p>18635 Joann Lane, Woodbrook Sub. Plymouth's newest executive area close to town. A beautiful colonial in a quiet tree area. 4 bedrooms up plus 1 down that can be used as a den. 4 baths, complete kitchen plus separate eating area, family room recreation room, billiard room. Redwood deck and screened porch. First floor laundry, 3300 sq. ft. Large lot completely landscaped for privacy. Owner. 455-2195 453-7980</p> <p><b>SUPER LOT</b></p> <p>Surrounds this 3 bedroom brick ranch, 2 full baths, family room, all large rooms, country special on more than an acre in Plymouth Twp. Quick occupancy. Only \$45,000.</p> <p><b>Century 21</b></p> <p>Hartford 429 Inc. 459-2900</p>	<p><b>316 Westland Garden City</b></p> <p><b>GARDEN CITY</b></p> <p>3 bedroom ranch in great area with spotless country kitchen. Gas heated garage with 220 line, full finished basement, carpet throughout. New on the market. Won't last long with \$152 monthly payment at 8 1/4% \$14,000 assumes. Don't pass this one up. Call 261-3434.</p> <p><b>SMITH REALTORS</b></p> <p><b>NEW HOME</b></p> <p><b>WESTLAND</b></p> <p>34120 ALGONQUIN 34025 SHAWNEE</p> <p><b>\$1050 Down</b></p> <p>New 3 bedroom solid brick home in Westland featuring shag carpet, full basement, 60 ft. lots, paved streets, all brick sub. Only \$29,900. Low V.A., FHA Terms. Many other choice locations in Redford and Dearborn Heights.</p> <p><b>MODEL OPEN: Sat. Sun. 1-5</b></p> <p>6250 Beech Daly Rd. Between Ford Rd. &amp; Warren Rd.</p> <p><b>HOMEFINDERS</b></p> <p>565-1310 Eves. 278-5345</p> <p><b>WESTLAND, 3 bedroom brick ranch, 2 1/2 car garage. Assume mortgage or land contract. Carpeted, drapes, built-ins. \$23,900. 729-5192</b></p> <p><b>GARDEN CITY 3-4 bedroom bungalow, super move-in condition, new carpeting, kitchen, bath. \$23,900. \$2500 down, owner sacrifice. 261-8379</b></p>	<p><b>316 Westland Garden City</b></p> <p><b>Desperation Sale</b></p> <p>A quick sale is imperative. No qualifying to assume mortgage. No down payment. Move in after closing. 3 bedrooms, basement, carpeted, 2 car garage, asking \$26,000.</p> <p><b>Red Baron</b></p> <p><b>422-8220</b></p> <p><b>E-Z TERMS</b></p> <p>Freshly decorated 3 bedroom all brick ranch with dining area, 1 1/2 baths, carpeting throughout, full finished basement with wet-bar, 2 car garage, and 35 x 15 swimming pool. \$1,500 down on new mortgage or assume 7 1/4 mortgage with \$8,600 down. Asking \$29,500. Call BILL HARRISON at 464-0800.</p> <p><b>ONE WAY</b></p> <p><b>FAMILY ROOM</b></p> <p><b>JUST \$26,500</b></p> <p>PLUS 4 bedrooms, make this fine Family Home with 2 1/2 car garage, one of Today's Best Buys. Make this Easter a Special One by seeing this home NOW! Call 522-4300</p> <p><b>Integrity</b></p> <p>Realtors</p>
---	--	---	--	--	--	--	--	--

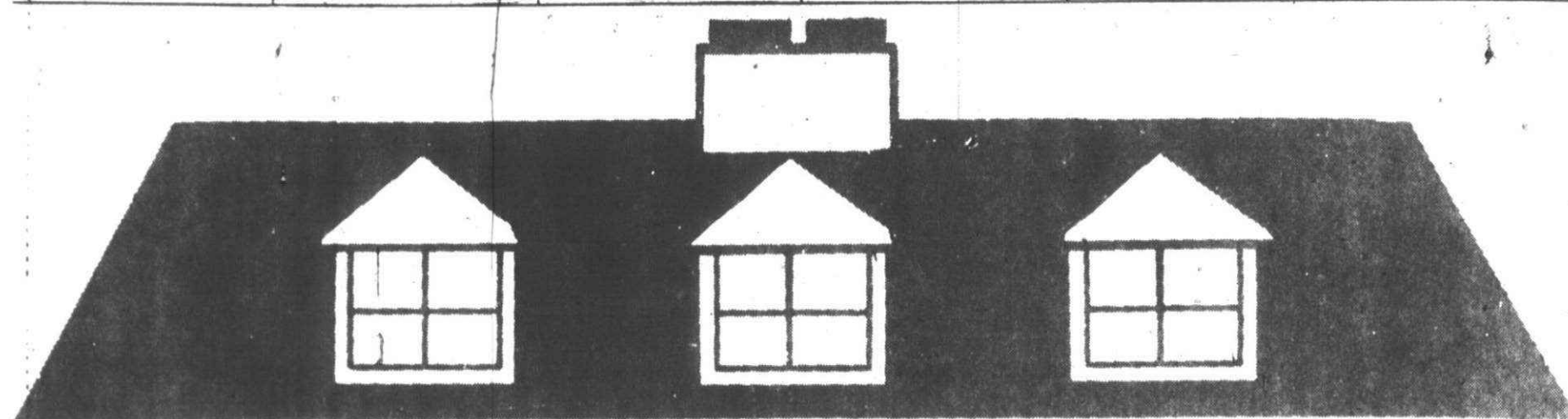

## Homes for Living ...



**FARMINGTON** \$63,900

Sharp 3 bedroom 2 1/2 bath Colonial. All hardwood floors. Formal dining room. Family room ell. Prepped for air conditioning. Beautiful decor throughout. Full basement. Side entrance garage. Call 261-5080



**SPACIOUS FIVE BEDROOM HOME**

in West Bloomfield. Large country family room with fireplace, formal dining room, first floor laundry, central air. \$75,900. (642-0703)



**SOUTHFIELD** \$48,500

This 4 bedroom ranch has the greatest wooded lot you could ask for with 2 terraces. Fantastic family room, beautiful carpeting in this sharp home, extra large garage. This is a no-maintenance home. 476-8700



**LIVONIA** \$36,500

3 bedroom 1 1/2 bath ranch. Full finished basement. 16 x 32 heated pool with redwood deck. All window treatments, range, and refrigerator stay. Beautiful back yard. Call 261-5080



**BRAND NEW LISTING**

Lovely 4 bedroom Colonial in Westbrook Manor. Large lot, formal dining room, paneled family room with window wall to covered terrace, 2 1/2 baths. Call now and make an appointment to see it. (642-0703) \$58,900.

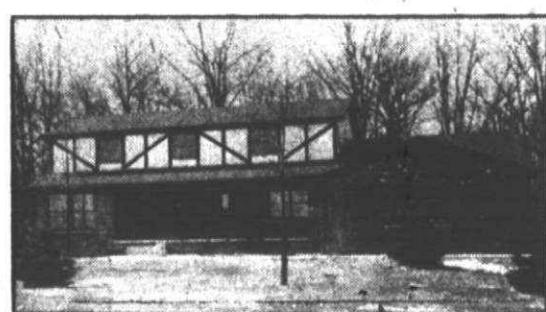

**MILFORD** \$125,000

Executive English Tudor country home. Four large bedrooms, 3 1/2 baths, two fireplaces, wet bar, on 7 1/2 wooded acres, den, private raised terrace on two sides, finished basement, excellent for horses. 476-8700

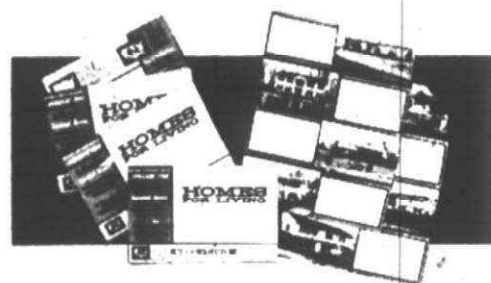

- MORTGAGE MONEY AVAILABLE
- GUARANTEED SALES PROGRAM
- NATIONWIDE REAL ESTATE MARKETING
- FULL TIME PROFESSIONAL SALES STAFF
- MEMBERSHIP IN ALL LOCAL REAL ESTATE BOARD MULTI-LIST SERVICES
- CALL US FOR YOUR FREE HOMES FOR LIVING "PICTORIAL" MAGAZINE

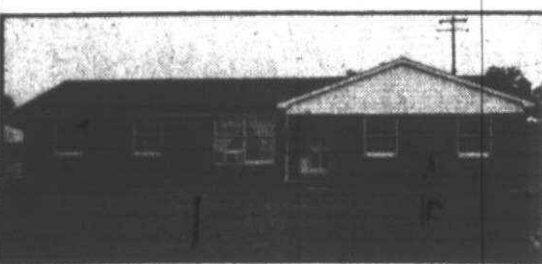

**NORTHVILLE SCHOOLS** \$48,900

This 3 bedroom 2 full bath ranch was built in 1974. Large family room with natural fireplace. Carpeting throughout. Located on 20' x 167' lot. Call 261-5080.

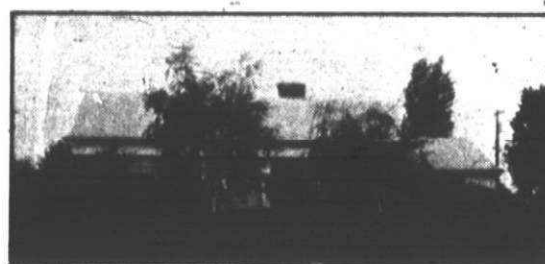

**LARGE TWO STORY FAMILY HOME**

with four bedrooms and den on 1/4 acre lot. Backs up to Wabek. Carpeting and drapes, fireplace in living room and recreation room. Bloomfield School system. "Move in condition." Must see to appreciate. \$75,000. (642-0703)



**FARMINGTON HILLS** \$49,500

Newly listed 3 bedrooms, brick ranch, family room, full basement, 2 car garage on extra large treed lot, new roof and driveway. Near shopping and schools. 476-8700

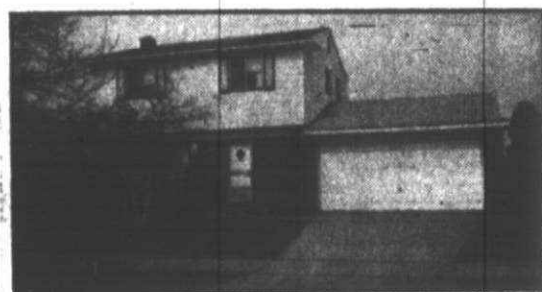

**PLYMOUTH** \$41,900

This 3 bedroom 1 1/2 bath home is located in prime Plymouth area. Family room has natural fireplace. 11 x 16 screened porch. Price includes window treatments and gas dryer. An ideal family home close to schools. Call 261-5080



**OPEN SATURDAY MARCH 29th. 2-5**

(Take I-75 to Crooks Road -Exit North to Avon -East to University Hills)

**BUILDERS CLOSE-OUT** in Rochester University Hills. 6 homes available with good occupancy. Priced from \$65,000.00 681-5800 642-0703

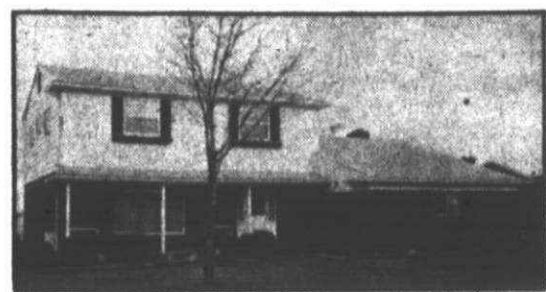

**FARMINGTON** \$64,900

Park-like setting, four bedrooms, brick Colonial. Large family room with fireplace, 2 1/2 baths, full basement attached garage fully carpeted in excellent condition central air and lots more. 476-8700

## THOMPSON-BROWN

BRANCH OFFICES

LIVONIA  
261-5080

BIRMINGHAM/BLOOMFIELD  
642-0703

FARMINGTON  
476-8700

## If the land is worthy, the design should be Scholz.

There are some people for whom only the right setting and design will give the satisfaction they seek in a home.

And if you've gone to the trouble to find that "right setting," the chances are excellent that a Scholz home is that "right design."

Scholz has over 200 different home designs and each one can be modified to meet the needs and desires you have for your home.

If you're still looking for that piece of land that is the "right setting," there's a good possibility that I can help you in this respect also.

As a Scholz design is worthy of the best setting, I have property which could be just what you're looking for.

To see all the Scholz designs and discuss the building of all of your home, please call for a time you will be available.



### Sales Offices At...

**Merle Phillips Realty**  
1021 Bridge  
Linden, Michigan  
735-4222

**Farmington Realty Co.**  
23290 Farmington Rd.  
Farmington, Michigan  
476-5900

## One way

THE WAY  
TO HONEST AND PROFESSIONAL  
COUNSELING THROUGH ONE OF OUR  
EXPERIENCED COUNSELERS

**MERRILYNN FARMS DISCOVER**

This 4 bedroom brick colonial, dining room, family room with fireplace, full basement, built-in kitchen, attached garage, lovely yard, fully landscaped, just listed. Call DON KAMEN.

**LIVONIA WANTED THRIFTY BUYER**

Come see what your dollar can buy in this cute 3 bedroom ranch in West Country type area. Asking \$29,900-\$3,000 down at 8 1/4%. Call Rick Fatyma.

**FUN IN THE SUN AND POOL**

Excellent 4 bedroom, Colonial. Plymouth schools, 2 1/2 baths, master bedroom suite, dining room. Beautiful recreation in basement plus 1st floor family room with fireplace, central air, 1/4 acre lot. Attached garage. Asking \$55,900. Assumable. Call Don Kamen.

**REDFORD: SPARKLING NEW CUSTOM RANCH**

Telegraph West Chicago area, brick ranch with 3 bedrooms, 1 1/2 baths on attractive lot. You can still pick your colors for interior. Asking \$33,900. Call Jerry Tack.

**CASTLE GARDENS FAMILY ROOM**

Impeccable tri-level with 3 bedrooms, Florida room, original owner. Must see. Call Rick Fatyma.

**REDFORD COUNTRY**

4 bedroom Cape Cod, attached garage, breezeway, basement, very clean, 6 and Beech area. Asking \$28,900. \$20,000 balance, 7 1/4%. Call Fern McCormick.

**INFLATION BUSTER BRICK RANCH**

with family room and fireplace, 3 bedrooms, full basement, garage, country kitchen, W. 6 Mile, East of Inkster. Asking \$34,900. Ask for Bill Harrison. Assumable.

**5-LEVAN 4-BEDROOM RANCH**

Dazzling brick attached 2 car garage, mammoth recreation room, fast occupancy. Very clean. Good assumption. Asking \$41,900. Call Don Kamen.

**CANTON HILLS COUNTRY BOYS DREAM WITH WOODS**

Near Lilley Rd. Custom crafted 1,600 sq. ft. brick ranch with wet plaster, gigantic rooms, full basement, attached garage, with outside of privacy, 3 bedrooms, dining room, open kitchen, fireplace, only \$52,900. Call Bill Harrison.

**WESTLAND: STOP RENTING**

Only \$1500 down buys this 3 bedroom brick ranch exceptionally nice with basement, 2 1/2 car garage. Good assumption, asking \$29,500, owes low \$20%. Call Bill Harrison.

**\$11,000-8% LIVONIA**

3 bedroom brick ranch featuring 1 1/2 baths, family room with fireplace, hideaway in basement for den, or fourth bedroom, attached garage. N. 6 Mile W. Levan. \$11,000 assumes mortgage. Asking \$43,900. Call Rick Fatyma.

**COUNTRY CHARM BRICK RANCH**

\$22,900

**FREEDOM QUALITY + 5 ROLLING ACRES**

This brick tri-level, with five stalls for 2 horses on rolling terrain. Custom built with marble walls, full wall fireplace in family room. Attached garage, 2 full baths. \$809 taxes. Asking \$69,900. Call Fern McCormick.

**CARRIAGE HILLS "SWINGER"**

Mod 2 bedroom, finished basement, beamed ceiling with fireplace, 2 1/2 car garage. Just listed. Asking \$34,900, assumable. Call Bill Harrison.

**BUY OF A LIFETIME**

Over 2800 sq. ft. with 3 baths, large family room with fireplace, 4 bedrooms plus den, country kitchen, dining room, attached garage. Ideal in-law or each room plus large private sun bathing deck on a peninsula with privacy and charm. Near Milford and M-59. Call me so that I can mail you list of extras. Fern McCormick. Asking \$115,000.

**Condo Corner Only One Left**

2 Bedroom ideal for investment. Near Sheldon Rd. RENT WHILE PROCESSING. Approximately \$3,000 assumes this two bedroom unit. GOOD INVESTMENT. DON KAMEN

**CITY OF PLYMOUTH**

Large 1 bedroom with garage, great setting, spotless condition. Asking \$21,500. Call Rick Fatyma.

**PLYMOUTH MOBILE HOME**

\$9,999 can buy more than you'll ever imagine in this large spotlessly clean home. Backs to bird sanctuary and woods in the Warren-Haggerty area. Call FERN MCCORMICK.

**LIVING ROOM RANCH**

with dining room, master bedroom-bath suite. Easy living plus gigantic basement, large family room with fireplace, attached garage, less than 3 years old. All appliances included. Asking \$47,900. Assumable. Call Bill Harrison.

**For Sale**

**one way REALTY**

Professional Realtors  
464-0800  
Sign of Success

ONE WAY

ONE WAY



**316 Westland Garden City**

GARDEN CITY area - good assumption. Sharp 3 bedroom, full bath, 1 1/2 baths, family room, garage, large lot, swimming pool, carpeting. Sacrifice price. 427-7905

**WESTLAND**

NEWLY WEDS, RETIREES SPECIAL - 2 bedroom brick ranch, fireplace, huge kitchen, 2 car garage, double lot. Fantastic value \$22,900.

FERN MCCORMICK 464-0800

One Way

**WON'T LAST**

3 bedroom brick ranch, family room, fireplace, formal dining room and full basement. Priced at just \$25,000. For more information, call Dick Bonville, 261-0990

**MARK REALTY**

OWNER MOVING. Must sell, low bid contract. \$21,500. down. LARGE 4 bedroom ranch on 75 x 126 ft. lot.

WESTLAND'S Best. 3 bedroom tri-level with natural fireplace. 1 1/2 STORY 4 bedroom, corner lot. Excellent for large family.

We Buy Equities.

C. TAYLOR REALTY 338-3900

**FIRST TIME OFFERED**

ATTRACTIVE, 3 bedroom brick ranch features 3 full baths, finished basement and a 1/4 car garage on a nice sized lot. Walk to Schools, Elementary thru Junior High. Won't last at just \$27,900! Call 522-8200.

**Integrity**

Realtors

WESTLAND Three Bedroom Ranch brick front, aluminum, \$20,000 down, \$23,000 total price, on Land Contract. 338-4006

GARDEN CITY 2 1/2 GARAGE 4 BEDROOMS

Panelled den, extra wide fenced lot, gas heat, 1 1/2 baths, vacant. \$27,900, \$2,800 down. Trades accepted. C9. Open 7 days and even.

GROSSMAN 565-8840

WESTLAND: By owner. 3 bedroom tri-level. Family room, fireplace, central air, 1 1/2 baths, 2 1/2 car garage. Many extras. 338-4006

Owner Transferred

Good assumption on sharp 3 bedroom brick ranch. Full finished basement with bar, and loads of storage. Large eating area, and more for only \$27,500.

**Century 21**

Hartford 429 Inc. 459-2900

HUD & VA HOMES As Is & Repaired Large Selection Westside Realty 274-9400

GARDEN CITY \$26,500 BEAUTIFUL

Spotless 3 bedroom maintenance free Ranch in great area. Large kitchen, 2 baths, rec room, central air, deluxe 1824 heated pool, brick barbecue.

**Red Carpet**

REALTORS 522-3500

THREE bedroom Ranch, Westland. Brick construction with full basement. 2 1/2 car garage. Joy road, Merriman area. \$57,500. Call after 6 PM. 522-1278

GARDEN CITY INFLATION FIGHTER 5 rooms, double lot 2 car garage. For only \$15,500. \$3,500 down Land Contract terms. Quick possession.

**LEE**

"Call Lee, and start packin'" 476-6161

**316 Westland Garden City**

WESTLAND. By owner. Brick ranch, 3 bedrooms, full basement, family room, 2 car garage, landscaped. Close to schools. \$25,000. 3324 Barton.

**WESTLAND \$29,900 BIG RANCH**

Spotless 3 bedroom brick, lovely large kitchen, tiled basement, aluminum trim, 2 car garage, large fenced yard.

**Red Carpet**

REALTORS 522-3500

**318 Redford**

4 BEDROOM CAPE COD Owner transferred. Immediate possession. Assume this 7 1/4% mortgage for just \$6,600 down. Payments \$211. Family room, basement, garage. HURRY!

FERN MCCORMICK 464-0800

One Way

BY OWNER. 3 bedroom brick ranch, 1 1/2 baths, 2 car garage, central air, \$33,900. 531-3828

**1555 SQ. FT. Of Living Space**

A lot of house for the money. This cozy 3 bedroom all brick ranch has 20 ft. family room with fireplace, 2 full baths, large kitchen, full basement, 2 1/2 car garage, and beautiful treed lot. Asking \$34,900. Call 464-0800 ask for BILL HARRISON.

**ONE WAY**

BY OWNER. 3 bedroom aluminum bungalow finished basement with bar. Modern kitchen, carpeting throughout. Gas forced air, utility shed, gas grill and light. In Redford Twp. \$24,990. 1973 Norborne, open house Sun. 1-5 PM or for appointment. KE 3-3459 or 537-0964

**HAPPY EASTER AMERICA**

from JAMY REAL ESTATE

18293 Beech Dale 537-1950

REDFORD 1 1/2 story aluminum sided, 2 bedrooms down, partially finished 3rd up, finished basement, oversized heated garage, asking \$26,000. Call before 3 PM week days. 538-2790

**REDFORD'S FINEST**

Custom quality ranch boasts 1,700 sq. ft. with 3 bedrooms, family room, fireplace, basement, attached garage and much more. Call DAVE BUHA.

NORWOOD 255-1700

THREE BEDROOM brick ranch. Attached breezeway, and two car garage. Finished basement. \$31,900. 534-4588

**AN IDEAL**

for the executive who likes to entertain. Close to Western Golf, a large face brick ranch, with 3 huge bedrooms, 2 1/2 living room, separate dining room, 2 fireplaces, modern kitchen with dishwasher. Full basement finished into rec. room, gas FA heat, carpeted throughout, attached 2 car garage on 150 x 150 well landscaped lot. You must see this beauty.

Summit 427-3200

BY OWNER. 3 bedroom brick ranch, family room, dining et, carpet, drapes throughout. Full basement, 2 car garage. \$35,900. 537-6761

TWO bedroom brick bungalow, aluminum trim, rec room, 12x12 deck off kitchen area. Patio and gas grill. Move in condition. By owner. Buyers only. Call for appointment. 537-2972

**REDFORD TWP. 3 Bedroom-2 1/2 Bath**

Face brick ranch, 19 ft. living room, family kitchen, paneled rec room, and all city conveniences but low taxes. Don't miss this. See it now. Immediate possession.

**CENTURY 21**

HARTFORD 401 537-6808

REDFORD TWP. 14132 Penton, block north of Schoolcraft, and west of Telegraph. Brick ranch, \$45,900. Owner.

**S. REDFORD**

3 bedroom brick ranch, wet plaster, carpeting throughout, full basement. \$26,900 terms or trade.

**LEE**

"Call Lee, and start packin'" 476-6161

**318 Redford**

**LAND CONTRACT 8 1/2%**

17793 Beech Dale, 1 1/2 story asbestos bungalow, 3 bedrooms, finished basement, modern kitchen. \$25,500 down, 10% monthly.

John D. Rogers REAL ESTATE SERVICE 277-6464 278-5134

**DELEWARE**

Near Grand River Attractive 2 bedroom bungalow, large bright kitchen, basement, gas heat, good size lot, \$17,900. Conventional only.

ROCK & CURD INC. 532-3200

**REDFORD TOWNSHIP** By Owner 3 bedroom brick ranch, 2 1/2 car garage, excellent condition, near all schools. \$31,900. 533-4279

**EASTER SPECIALS**

FIRST offering - Charming 1 1/2 story with basement and 2 car garage. Easy assumption. Asking \$22,900. Hop on this Redford bargain. 26004 Student.

**CHEAP CHEAP** - Walk to shopping from this sweet 3 bedroom brick ranch with new carpeting, wet bar, fireplace in finished basement, double sink bathroom vanity, super lot overlooking park like golf course, 36041 Ledgiciff. \$43,500 or make an offer.

Call CHUCK or BARB EVERY

**CENTURY 21**

HALLMARK 937-2300

THREE bedroom brick ranch, 1 1/2 baths, fully carpeted, drapes, air conditioned, finished basement, newly decorated in and out. Large patio. Screened porch, 2 1/2 car garage, trees, owner. After 5 PM. KE 3-3586

**A NEW YEAR MEANS A NEW HOME**

and we have the perfect one for you. Beautiful brick ranch located in low tax area. 3 bedrooms, 1 1/2 baths, kitchen with built-ins, full basement, fully carpeted, and over 1200 sq. ft. of living area. Make your resolution to show your WIFE this beautiful NEW HOME and start HER YEAR off right. Priced in low \$30's.

JERRY TACK 464-0800 425-3700

**ONE WAY**

**SCHOOLCRAFT - BURT area.** By owner. 2 bedroom bungalow, central air, fully carpeted, drapes, completely fenced treed lot, stove and refrigerator optional, newly decorated. Must see - at \$14,000. 534-0960

**READY FOR OCCUPANCY**

Newly decorated-move right in. Three bedrooms, den, garage. Close to shopping and schools. Redford, \$22,900.

**Friendly Neighborhood**

Four bedroom brick and aluminum ranch. 1 1/2 baths. Large living room with fireplace, formal dining. Country size lot. Farmington Hills, \$34,500.

**Cheery Ranch**

Three bedrooms. Family room with fireplace. Basement. Convenient kitchen. Formal dining. Attached garage. School in sub. Farmington, \$63,500.

**Ravine Lot**

Beautiful location on treed 120x165 lot. Three bedroom brick and aluminum ranch. Family room. Attached garage. Sunken living room with fireplace overlooking ravine. Farmington Hills, \$54,500.

**First United**

OMARG. Sanderson

535-2720 474-3000

**319 Homes For Sale Wayne County**

**IMMEDIATE OCCUPANCY**

Transferred owner must sell this clean 3 bedroom custom brick ranch with 23 ft. living room, covered terrace, oversized 2 1/2 car garage, cyclone fenced treed lot. Excellent area. Only \$27,900.

**CARDINAL**

West, Inc. Funk Realty Div. 522-5333

**A NEW YEAR MEANS A NEW HOME**

and we have the perfect one for you. Beautiful brick ranch located in low tax area. 3 bedrooms, 1 1/2 baths, kitchen with built-ins, full basement, fully carpeted, and over 1200 sq. ft. of living area. Make your resolution to show your WIFE this beautiful NEW HOME and start HER YEAR off right. Priced in low \$30's.

JERRY TACK 464-0800 425-3700

**ONE WAY**

**SCHOOLCRAFT - BURT area.** By owner. 2 bedroom bungalow, central air, fully carpeted, drapes, completely fenced treed lot, stove and refrigerator optional, newly decorated. Must see - at \$14,000. 534-0960

**READY FOR OCCUPANCY**

Newly decorated-move right in. Three bedrooms, den, garage. Close to shopping and schools. Redford, \$22,900.

**Friendly Neighborhood**

Four bedroom brick and aluminum ranch. 1 1/2 baths. Large living room with fireplace, formal dining. Country size lot. Farmington Hills, \$34,500.

**Cheery Ranch**

Three bedrooms. Family room with fireplace. Basement. Convenient kitchen. Formal dining. Attached garage. School in sub. Farmington, \$63,500.

**Ravine Lot**

Beautiful location on treed 120x165 lot. Three bedroom brick and aluminum ranch. Family room. Attached garage. Sunken living room with fireplace overlooking ravine. Farmington Hills, \$54,500.

**First United**

OMARG. Sanderson

535-2720 474-3000

**319 Homes For Sale Wayne County**

**DEARBORN HTS.**

DEARBORN SCHOOL DISTRICT Sharp 3 bedroom brick front ranch, carpeting, dishwasher, 2 1/2 car garage. \$23,900. FHA or GI.

**LEE**

"Call Lee, and start packin'" 476-6161

BUYERS only. Middlebelt & Hazelwood. Sharp 3 bedroom brick, family room, attached garage, double wooded lot. \$21,900. 453-1944

**LUPINI BUILDERS, INC.**

Custom Built And Custom Designed Homes

349-0152 NORTHVILLE

**READY FOR OCCUPANCY**

Newly decorated-move right in. Three bedrooms, den, garage. Close to shopping and schools. Redford, \$22,900.

**Friendly Neighborhood**

Four bedroom brick and aluminum ranch. 1 1/2 baths. Large living room with fireplace, formal dining. Country size lot. Farmington Hills, \$34,500.

**Cheery Ranch**

Three bedrooms. Family room with fireplace. Basement. Convenient kitchen. Formal dining. Attached garage. School in sub. Farmington, \$63,500.

**Ravine Lot**

Beautiful location on treed 120x165 lot. Three bedroom brick and aluminum ranch. Family room. Attached garage. Sunken living room with fireplace overlooking ravine. Farmington Hills, \$54,500.

**First United**

OMARG. Sanderson

535-2720 474-3000

**319 Homes For Sale Wayne County**

**WOW! A 26 x 17 living room, 3 bedrooms, clean, all carpeted, lots of closets, built-in oven and range, and more. Asking \$23,900. Good assumption. VA or FHA. Tipson. 427-5010**

**American Dream Remains Intact**

A single family home with enough property to guarantee some privacy. This UNIQUE contemporary ranch is equipped with 3 bedrooms and 2 1/2 baths. A double fireplace between living room and library, 1st floor laundry, and all built-ins in kitchen, 2 car garage. Those DESERVING THE UNIQUE AND THE BEST. Call: JERRY TACK 464-0800 425-3700

**ONE WAY**

**ONE WEEK ONLY**

3 BEDROOM CUSTOM BUILT RANCH ON YOUR LOT.

Regular \$17,500

**\$16,636**

**COMPLETE!**

WITH NO OWNER PARTICIPATION

SEE THIS AND MANY OTHER MODELS ON SALE THIS WEEK DAILY AND SATURDAY 12-6

NOT A PRE-FAB SHELL OR DO-IT-YOURSELF HOUSE, BUT A CONVENTIONAL BUILT CUSTOM HOME.

**RAINBOW HOMES INC. 538-2850**

17394 BEECH-DALY 2 Mile N. of 6 MI

**READY FOR OCCUPANCY**

Newly decorated-move right in. Three bedrooms, den, garage. Close to shopping and schools. Redford, \$22,900.

**Friendly Neighborhood**

Four bedroom brick and aluminum ranch. 1 1/2 baths. Large living room with fireplace, formal dining. Country size lot. Farmington Hills, \$34,500.

**Cheery Ranch**

Three bedrooms. Family room with fireplace. Basement. Convenient kitchen. Formal dining. Attached garage. School in sub. Farmington, \$63,500.

**Ravine Lot**

Beautiful location on treed 120x165 lot. Three bedroom brick and aluminum ranch. Family room. Attached garage. Sunken living room with fireplace overlooking ravine. Farmington Hills, \$54,500.

**First United**

OMARG. Sanderson

535-2720 474-3000

**319 Homes For Sale Wayne County**

**SKINNY DIPPER!!**

Enjoy summer in this beautiful heated 18 x 36 inground Gunite pool that comes with sharp 3 bedroom, fully carpeted brick ranch. 2 1/2 baths, finished basement with wet-bar, 2 1/2 car garage, in desirable area for only \$41,900.

**Century 21**

Hartford 429 Inc. 459-2900

**\$11,000**

Good investment on this 4 room asbestos home. Modernized kitchen & bath, large living room and bedroom, new carpeting, utility room. Near Six Mile & Sinai Hospital. Immediate occupancy. Owner. 355-5945. 421-5188

**ONE WEEK ONLY**

3 BEDROOM CUSTOM BUILT RANCH ON YOUR LOT.

Regular \$17,500

**\$16,636**

**COMPLETE!**

WITH NO OWNER PARTICIPATION

SEE THIS AND MANY OTHER MODELS ON SALE THIS WEEK DAILY AND SATURDAY 12-6

NOT A PRE-FAB SHELL OR DO-IT-YOURSELF HOUSE, BUT A CONVENTIONAL BUILT CUSTOM HOME.

**RAINBOW HOMES INC. 538-2850**

17394 BEECH-DALY 2 Mile N. of 6 MI

**READY FOR OCCUPANCY**

Newly decorated-move right in. Three bedrooms, den, garage. Close to shopping and schools. Redford, \$22,900.

**Friendly Neighborhood**

Four bedroom brick and aluminum ranch. 1 1/2 baths. Large living room with fireplace, formal dining. Country size lot. Farmington Hills, \$34,500.

**Cheery Ranch**

Three bedrooms. Family room with fireplace. Basement. Convenient kitchen. Formal dining. Attached garage. School in sub. Farmington, \$63,500.

**Ravine Lot**

Beautiful location on treed 120x165 lot. Three bedroom brick and aluminum ranch. Family room. Attached garage. Sunken living room with fireplace overlooking ravine. Farmington Hills, \$54,500.

**First United**

OMARG. Sanderson

535-2720 474-3000

**302 Birmingham Bloomfield**

15075 Birchwood, Beverly Hills By owner. Country ranch with attached garage. Family room, covered patio, custom fireplace, new landscaping. 2 bedrooms. Birmingham schools. Queen of Martyrs Parish. 2 blocks to bus. \$55,000. Call after 7 PM for appointment. 642-4447

**CUSTOM built, 5 bedrooms, 2 1/2 baths, colonial, near Birmingham and Saks Mall with Troy mailing. Features large island kitchen, fireplace in family room, library, first floor laundry. Many extras. \$79,900. By owner. 649-3553**

**OPEN SAT. 1-4 PM**

900 SUFFIELD, Birmingham Appealing, assumable mortgage goes with this center entrance Colonial in Quarton Lake Estates. 3 oversized bedrooms, fireplace living room, dining room, family room with wet bar, rec. room, patio, 2 1/2 baths. \$71,900. KANE 852-0800

**REALTY**

**Century 21**

Hartford West

**JIM COURTNEY**

**Courtney's Corner**

ATTENTION MR. TRANSFEREE

LIVONIA-Quick occupancy on this immaculate 3 bedroom brick ranch, full basement, built-ins, 2 full baths, large family room with big fireplace, 2 car attached garage. No better buy at \$42,900.

**LARGE LOT**

PLYMOUTH-This 3 bedroom Colonial with full basement, 1 1/2 baths, large family room, patio, attached garage. Sets on a 66x189 ft. lot, and is priced at only \$41,900.

**SUPERB LOCATION**

PLYMOUTH-Beautiful 3 bedroom brick tri-level. Conveniently located near X-way, 2 full baths, built-ins, country kitchen, 25 ft. family room with brick fireplace, attached 2 car garage. Priced below market at \$38,900.

**MR. & MRS. CLEAN**

NORTH DEARBORN HEIGHTS-Good assumption on this squeaky clean 3 bedroom brick ranch. Finished basement, 2 natural fireplaces, 1 1/2 baths, dining room, built-ins, Florida room, and attached garage. \$38,900.

**ASK FOR JIM COURTNEY**

A Specialist in Residential Real Estate

522-7252 453-7600

or call car phone, dial Mobile Operator, JS72755

**Century 21**

Hartford 429 Inc. 459-2900

HUD & VA HOMES As Is & Repaired Large Selection Westside Realty 274-9400

GARDEN CITY \$26,500 BEAUTIFUL

Spotless 3 bedroom maintenance free Ranch in great area. Large kitchen, 2 baths, rec room, central air, deluxe 1824 heated pool, brick barbecue.

**Red Carpet**

REALTORS 522-3500

THREE bedroom Ranch, Westland. Brick construction with full basement. 2 1/2 car garage. Joy road, Merriman area. \$57,500. Call after 6 PM. 522-1278

GARDEN CITY INFLATION FIGHTER 5 rooms, double lot 2 car garage. For only \$15,500. \$3,500 down Land Contract terms. Quick possession.

**LEE**

"Call Lee, and start packin'" 476-6161

**302 Birmingham Bloomfield**

**EXECUTIVE HOME** just reduced for quick sale. 5 bedrooms, library, formal dining room, family room with wet bar, 4 full baths, 2 half baths, 3 fireplaces, 3 car garage. Complete electronic climate control, burglar alarm system, intercom, central vacuum, underground sprinkling system, and much more!

Ed F. Johns & Assoc. 647-6300

BIRMINGHAM, by owner. 2 bedroom brick ranch. Full basement, 1 1/2 car garage on Henrietta. By appointment only. \$29,900. 647-5108

**Century 21**

Hartford West

**JIM COURTNEY**

**Courtney's Corner**

ATTENTION MR. TRANSFEREE

LIVONIA-Quick occupancy on this immaculate 3 bedroom brick ranch, full basement, built-ins, 2 full baths, large family room with big fireplace, 2 car attached garage. No better buy at \$42,900.

**LARGE LOT**

PLYMOUTH-This 3 bedroom Colonial with full basement, 1 1/2 baths, large family room, patio, attached garage. Sets on a 66x189 ft. lot, and is priced at only \$41,900.

**SUPERB LOCATION**

PLYMOUTH-Beautiful 3 bedroom brick tri-level. Conveniently located near X-way, 2 full baths, built-ins, country kitchen, 25 ft. family room with brick fireplace, attached 2 car garage. Priced below market at \$38,900.

**MR. & MRS. CLEAN**

NORTH DEARBORN HEIGHTS-Good assumption on this squeaky clean 3 bedroom brick ranch. Finished basement, 2 natural fireplaces, 1 1/2 baths, dining room, built-ins, Florida room, and attached garage. \$38,900.

**ASK FOR JIM COURTNEY**

A Specialist in Residential Real Estate

522-7252 453-7600

or call car phone, dial Mobile Operator, JS72755

**Century 21**

Hartford 429 Inc. 459-2900

HUD & VA HOMES As Is & Repaired Large Selection Westside Realty 274-9400

GARDEN CITY \$26,500 BEAUTIFUL

Spotless 3 bedroom maintenance free Ranch in great area. Large kitchen, 2 baths, rec room, central air, deluxe 1824 heated pool, brick barbecue.

**Red Carpet**

REALTORS 522-3500

THREE bedroom Ranch, Westland. Brick construction with full basement. 2 1/2 car garage. Joy road, Merriman area. \$57,500. Call after 6 PM. 522-1278

GARDEN CITY INFLATION FIGHTER 5 rooms, double lot 2 car garage. For only \$15,500. \$3,500 down Land Contract terms. Quick possession.

**LEE**

"Call Lee, and start packin'" 476-6161

**Greenfield Pointe**

BRIGHTON'S FINEST SUBDIVISION

A prestigious sub of 1/2 acre wooded lots. Paved streets and underground utilities. Have your home custom built by R. A. Snyder Construction Co. or Italo American Building Corp. or choose from one of the 7 homes now under construction. Priced from \$58,500

4 bedroom Colonial with den, 2 1/2 baths, first floor laundry, family room with fireplace, formal dining room, blacktop driveway.

Greenfield Pointe FROM DETROIT by taking I-96 W. to Pleasant Valley exit. N. on Pleasant Valley in Spencer and W. on Spencer to subdivision. FROM ANN ARBOR take US-23 N. to Brighton exit. N. on Old US 23 past Grand River to Spencer Rd. E. on Spencer.

MODELS OPEN DAILY 12-6 227-5071

**GARLINGS REAL ESTATE**

MULTI-LIST SERVICE

199 N. Main Plymouth 427-7797

70 x 235 lot with this 3 bedroom brick ranch in Plymouth Township, full basement, natural fireplace. \$41,750.

Two bedroom brick ranch in Plymouth Township, large lot with lots of privacy. Only \$26,900.

**INCOME**

Two story brick, new carpet through-out, 2 natural fireplaces, 2 large bedrooms down. \$39,900.

**PLYMOUTH TOWNSHIP**

New 3 bedroom ranch, large kitchen, choice of carpet through-out. Only \$27,500.

**NEW**

3 bedroom Colonial, 2 car attached garage, family room with fireplace, 1 1/2 baths, basement, carpet through-out. \$39,900.

**BI-LEVEL**

In Plymouth Township, 3 bedrooms, carpet through-out, large kitchen, 1 1/2 baths, garage. Good Assumption. \$29,500.

453-4800 MULTI-LIST SERVICE 427-7797

**GO THE MODERN WAY**

**HARRY S. WOLFE COMPANY**

**TWO LIVONIA LOCATIONS**

32398 FIVE MILE RD. GA 1-5660

33235 WEST SEVEN MILE GA 7-0733

**50th ANNIVERSARY**

**NEW — 8 1/4% MONEY AVAILABLE**

**GREEN ACRE RANCH**

Spacious custom 3 bedroom brick ranch on a treed acre in central Livonia. For family living, this home has a full basement with natural fireplace, 2 full baths, dining room and attached garage. Land contract terms or assumption. \$44,900.

**LOTS OF LAND**

A 100 x 200 ft. lot surrounds this sharp custom built brick ranch in mint condition. It has 3 bedrooms, a living room, natural fireplace, big laundry room, kitchen with dishwasher, formal dining room, enclosed Florida room, carpeting throughout, custom drapes and garage with electric door opener. Southfield Special at \$39,900.

**TRANSFEREES**

Built for family enjoyment on over a half acre treed raving lot we have a beautiful 3 bedroom brick ranch designed for easy living. Featured is a spacious 22 ft. living room with woodburning fireplace, formal dining room, large kitchen, full walk-out basement and attached garage. Asking \$48,900.

**SIX BEDROOM COLONIAL**

Six bedrooms or Five bedrooms and a den, huge master bedroom with privacy bath plus 1 1/2 more, gigantic formal dining room, cozy family room with brickwall fireplace, mothers dream kitchen with all built-ins and dinette. A first floor laundry and mud room and an attached garage plus full basement. Other features include central air plus many other extras. \$70,900

**ASK ABOUT RECOA REFERRAL SERVICE**

**TRANSFERRED**

Free Information

On Homes In The Area

You're Moving To

**COAST-TO-COAST**

**EASTER SPECIAL**

The Easter Bunny comes early to the family that takes advantage of this exceptional home with a beautiful natural fireplace, formal dining room and large lot at a bargain price with 3 or 4 bedrooms, carpeting throughout and a large patio. Won't last at \$21,500.

**WALLED LAKE**

Four bedroom bungalow with a formal dining room, modern kitchen, gas forced air heat, two baths. A clean home to enjoy lake front living. \$24,900

**FAMILY ROOM FIREPLACE**

A dream come true. Large rambling brick ranch with two car attached side entrance garage. Beautifully kept, the floors sparkle. Three bedrooms, two full baths, kitchen with spacious dinette, adorable paneled family room with fireplace, full basement. Hurry on this one. \$38,900

**COUNTRY HOMES**

Move in condition. An all brick three large bedroom home with a 22 foot kitchen with built-ins, dinette with doorwall to patio. Finished basement plus 4th bedroom down. A full bath off the master bedroom, carpeted throughout. \$36,900

**FAMILY STYLE**

Family paradise, spacious Colonial with over 2600 square feet of gracious living. Everything the large family could want including beautiful heated custom swimming pool. Enjoy the spacious 30 foot family room with natural fireplace plus large paneled rumpus room, five kingsize bedrooms, the master 20 feet long, 3 baths formal dining room, attached two car garage. \$65,900

**Harry S. Wolfe**

**Don Wolfe**

**Harry E. Wolfe**

**Jack Dickson**

**George Schemanski**

**Jack Reut**

**Jim Whyatt**

**Marge Wolfe**

**Dick Shepherd**

**Howard McKernan**

**Sherry Joyner**

**Curtis Shinsky**

**Fred Koel**

**Ken Ray**

**Don Jackson**

**Joe Zolger**

**Chuck Monns**

**Kev Doman**

**Chuck Mills**

**Dick Boyd**

**Ed Silva**

**Nedie Davenport**

**Bill Ross**



**302 Birmingham Bloomfield**

**BLOOMFIELD HILLS** 4 bedroom colonial, 2 1/2 baths, large lot, completely carpeted, many extras. St. Hugo Parish. 334-1023

**BLOOMFIELD HILLS** "A Must See Home" Beautiful brick & fieldstone contemporary on 1 1/2 acres, a James Conn design, domed lighting, lovely slate heated Florida room, all built in kitchen plus refrigerator, attached 2 1/2 car garage with electric opener. 7% assumable mortgage. 647-1481 647-0086

**AN EASTER SPECIAL** OPEN Sat. and Sun. 4 bedroom, 3 bath home. Approximate acre lot, 3 car garage, lake privileges, etc. 6475 Westmoor Rd. \$79,900. 626-9512

**302 Birmingham Bloomfield**

**BIRMINGHAM** 407 GREENWOOD, 4 bedrooms, family room, newer kitchen, \$69,900. Please call for appointment. 661-3071

**MAPLE** Telegraph Contemporary 1 1/2 level, 4 bedrooms, 3 1/2 baths, den, rec. room, 2 fireplaces. Large lot, \$77,900. 661-7913

This four bedroom tri-level features spacious family room, 2 1/2 baths, 2 1/2 car garage with door opener, central air and Birmingham Schools. \$56,900.

**302 Birmingham Bloomfield**

**FIRST OFFERING** CHARMING, well kept Ranch in very desirable area, close to schools and shopping. Three bedrooms, beautiful finished rec. room, central air and 2 car garage. Good occupation. Won't last. Call Ed Usher, for personal showing. \$39,900. 626-8700

**302 Birmingham Bloomfield**

**BIRMINGHAM** 316 So. Glenhurst

**OPEN SUN. 2 - 5** Outstanding English manor colonial, 5 bedrooms, 3 baths, oak paneled library, 18 foot country kitchen, built-in, formal dining room, patio, Midvale, Covington, Holy Name Schools. South of Maple, West of Chesterfield. Priced to sell. \$61,900. 646-0790

Edmund C. Risdor Realtors

**302 Birmingham Bloomfield**

**YOU must see this 3 bedroom California contemporary Tri Level, 1 1/2 years old. Sunken dining room, cathedral ceilings, fireplace, central air. Instant hot. Decorator papers and much more. In desirable Palmdale Village subdivision. \$61,500. Buyers only. Open Sunday, 5009 Perrytown Drive; phone 584-3249**

**BIRMINGHAM** 2564 Windemere

**OPEN SUN. 2 - 5** 3 bedroom ranch, carpeted, gas forced air heat, full basement, 58 x 148 lot, 4 blocks North of Maple Rd. just between Eton and Coolidge. Just \$34,900. 646-0790

Edmund C. Risdor Realtors

**302 Birmingham Bloomfield**

**EASTER SPECIALS**

**Immediate Possession** Unique quality Ranch home with open airy feeling. Gallery window wall reveals outstanding redwood deck bordered on 3 sides by living room, dining room and sunken paneled family room. Dream Kitchen. 4 bedrooms, 2 1/2 baths plus many extras. \$112,000.

**Open Sat., Sun. 1-5** 6200 sq. ft. custom Quad level. Wet plaster construction throughout. Marble entry foyer with 12 ft. ceiling. Dramatic living room with massive fireplace. Mutichler kitchen has Corning appliances. 4 bedrooms, 3 1/2 baths plus paneled library. Extras too numerous to mention. 2190 Coachway. In Wakefield. W. of Telegraph. S. of Long Lake Rd. \$199,000.

**Birmingham Condo** Well maintained Condo is offered for sale or for rent at \$550 / month. Central air conditioning and swimming pool facilities. 1 bedroom, 1 1/2 baths plus library. Newly decorated and ready to move into. \$41,900.

**Think Spring** Walk to Birmingham schools from this nicely landscaped brick Ranch home. 3 bedrooms, 2 baths plus recreation room and additional bedroom and bath on lower level. 18x38 in - ground heated pool. Gunite construction. \$62,900.

**Sparkling Ranch** Lovely brick Ranch in Quanton Lake Estates. Gas heat, central air, electronic air filter. 4 bedrooms, 2 1/2 baths, family room. Completely fenced yard. 14x28 patio with awning. \$77,500.

**302 Birmingham Bloomfield**

**481 BALDWIN** Country Living with in the City, on large treed lot. Walking distance to town. One block to Quanton Lake. Holy Name and Quanton Schools. 3 bedroom Colonial, 1 1/2 baths, separate dining room, family room, paneled rec. room in basement, modernized kitchen. By Owner. \$56,500. Call for appointment. 647-4485

**BIRMINGHAM SCHOOLS** This four bedroom face brick colonial features spacious kitchen with all built ins, 2 1/2 baths, central air, 2 1/2 car attached garage with door opener plus many extras. Great family neighborhood near shopping & schools. \$54,900.

**302 Birmingham Bloomfield**

**A FEATURE** home in exclusive Wakefield. This California ranch was built with only quality in mind. 3 bedrooms, sitting room and or study, 2 1/2 baths, 2 car garage, large basement, main floor laundry, central air & humidifier. Some of its special features include: sunken family room, private sun deck & exterior bar, raised hearth driftwood fireplace in conversation pit. Foyer & vanities are marble, windows are Andersen wood thermal. This home is fresh, exciting & very livable. Priced at \$109,450. Call: 647-4485

**302 Birmingham Bloomfield**

**ATTORNEY SALE** New England Colonial, Bloomfield Fox Hills. Mint condition. 4 bedrooms, 2 1/2 baths, living room, dining room, large country kitchen and family with full brick wall and fireplace. Patio, full basement, self storing storm windows and doors. 30 acre green area immediately behind house. Swirl club membership. Foyer & vanities are marble, windows are Andersen wood thermal. This home is fresh, exciting & very livable. Priced at \$109,450. Call: 647-4485

**Pine Lake Estates** Orchard Lake, Long Lake Rd. area. 4 bedroom, 2 1/2 bath Georgetown Colonial. Large lot, good floor plan. Many deluxe features. Immediate occupancy. Pine Lake privileges. \$79,900.

**John D. Rogers** REAL ESTATE SERVICE 277-6464 278-5134

**EARL KEIM**

Realty of Birmingham, Inc. 642-3500

**SWAIN**

Realty

Plymouth 865 S. Main St. 453-7650

**GENTLEMEN, START YOUR HORSE FARM**

113 acres of rolling land is waiting for grazing horses and a steady boarding fee income for you. \$1,650 per acre includes a large barn and land suitable for farming too! This is the right opportunity for the right person.

Call 453-7650

**EARL KEIM REALTY**

EARL KEIM REALTY of Dearborn Inc.

**LOW TAXES** 3 bedroom, 1 story, carpeted, gas heat, fenced yard, 1 1/2 car garage, deep lot. \$23,800. Call 261-1600

**FINISHED** Basement, 3 bedroom brick ranch, garage, screened terrace, attic fan, recreation room, Franklin fireplace. \$27,500. Call 261-1600

**BRICK** Ranch, 3 bedroom, top condition, new kitchen, enjoy clean, quiet electric heat. Recreation room, 2 car garage, Livonia schools. \$33,900. Call 261-1600

**SUPER** 3 bedroom, 2 1/2 baths, brick ranch. 2 1/2 car garage, professionally finished basement, built-ins, carpeted. Immediate possession. \$39,900. Call 261-1600

**SPACIOUS** Prestige Normandy roof, 2 bedroom, 1 1/2 baths, brick ranch, huge living room, fireplace, dining room, den and music rooms, could be bedrooms. Large recreation room, bar & fireplace. Expansion attic, attached garage. Easy mortgage takeover. On 3 lots, Rosedale Gardens. \$45,900. Call 261-1600

**BURTON HOLLOW** 3 bedroom, 2 bath brick ranch, family room, fireplace, tiled basement, attached garage, premium lot. Move in condition. \$48,500. Call 261-1600

**LIVONIA OFFICE** 15707 FARMINGTON RD. LIVONIA 261-1600

...the HELPFUL People!

**KEIM SOLD HERE**

**SPARKLING BUY** is this brick ranch with 3 bedrooms, central air, carpeting throughout, wet plaster, cyclone fenced yard, marble sills, full basement, immediate occupancy, \$25,900. Call 261-2000.

**Custom Rambler FARMINGTON** Just listed is this brick ranch with 3 large bedrooms, 17 ft. master bedroom, 32 ft. living room with fireplace, 2 full baths, carpeting throughout, full basement, 3-car garage, central air, wet plaster, large 114 x 265 lot. First deposit takes, \$49,900. Call 261-2000.

**ACRE OF PARADISE** best describes this brick ranch on a picture lot surrounded by towering trees, huge 23x22 family room with fireplace, 3 bedrooms, big 21 ft. kitchen, finished rec. room, 2-car attached garage, circle drive. To see is to buy, \$59,900. Call 261-2000.

**MINI FARM** 6.5 acres in Livonia, with farm house, move in and have investment all around you. Over 200 ft. on main road. Only \$52,900. Call 261-4200.

**FIRST OFFERING** Colonial, 3 large bedrooms, 1 1/2 baths, carpeted throughout, 20x14 family room, 5 Mile-Levan area, be first. Asking \$43,500. Call 261-4200.

**CHARM & PRIVACY** goes with this brick colonial on a wooded ravine setting, lots of family living with 5 bedrooms, 2 1/2 baths, huge family room, full basement, large heated inground pool. No need for a vacation away from home, \$60,500. Call 261-2000.

**BEST COLONIAL BUY** is this just listed charming brick home with 4 bedrooms, 1 1/2 baths, big sparkling family room with full wall fireplace, full basement, 2-car attached garage. A sizzling buy, \$43,500. Call 261-2000.

**CAN'T BE BEAT** This brick ranch has lots of family living, 3 bedrooms, finished rec. room, 2 full baths, carpeting throughout, covered porch, inground pool, 2-car garage, \$35,900. Call 261-2000.

**CLEAN Country Living** Trees, hills, lakes surround this new split-level with 4 bedrooms, 2 full baths, family room with raised hearth fireplace, attached oversize 2-car garage, 1 1/2 miles west of South Lyon, convenient for schools and shopping, \$52,500. Call 261-2000.

**FARMINGTON Kendallwood Sub.** 12 & FARMINGTON-- Sprawling 3 bedroom brick ranch on 1/3 acre lot, natural fireplace in living room, 26x22 terrace, 2 1/2 attached garage. Only \$46,900. Call 261-4200.

**REDFORD CUSTOM HOME** Lovely 3 bedroom brick home in Country Club area of Redford, fully finished rec. room, natural fireplace in living room, central air, many extras. Asking \$36,500. Call 261-4200.

**Century 21 Real Estate**

**Hartford North Inc. Hartford South Inc.**

**Your Century 21 Office is Just Around the Corner**

**Century 21 REAL ESTATE**

**Chamberlain REALTORS**

**COUNSEL WITH CHAMBERLAIN** 21 Offices To Serve You Throughout The Suburbs

**HAPPY EASTER** And many more to come in this gorgeous Nori Colonial offering 4 large bedrooms, sunken living room, family room with fireplace and bar, central air and attached garage with electric door opener. Loaded with extras and located on lovely large lot. Asking \$63,500. Call 476-9100

**SPRING HAS SPRUNG** Don't look any further. This is it. Everything you could want and more. Sharp brick 3 bedroom, draperies throughout, 1 1/2 baths, finished basement, oversized garage to park your trailer in. Central Air. Plus a low assumption, low taxes, \$203 monthly payment and immediate occupancy. All for only \$25,900. 721-8400

**LARGE LOT** Unique 3 bedroom ranch with family room and den. Superbly decorated, above ground pool in conveniently located Garden City. Asking \$31,500. Call 721-8400.

**GREAT ASSUMPTION** Super sharp. Aluminum sided two or three bedroom home in Wayne. On treed double lot. Built-ins in kitchen. Finished basement with 1/2 bath. Newly decorated throughout. Asking \$26,500. 721-8400.

**LAKE FRONT HOME** Just reduced \$3,000. \$12,000 down on land contract. 5 minutes from US-23 or I-45. 1/2 hour from suburbs. Year round home with two bedrooms, dining room, fireplace and garage. Plus sandy beach and boat. Ore Lake, Hamburg Township. Asking \$44,900. Hurry!! Call 721-8400.

**FIRST TIME OFFERED** Quality describes this full 2 story home with natural stone front and porch. Full basement and 2 1/2 car garage. 8 rooms in all, including 3 bedrooms, dining room and den. Nearly a 1/2 acre lot backs up to a park site. To see this beautiful home in Wayne, priced at \$45,900 call 721-8400.

**Plymouth Area** \$51,900. Master bedroom 25 ft. long. Full bath and walk-in closet. Florida room off kitchen. Large family room with natural fireplace. Two and one-half baths. All on a court. Call 455-5200.

**Plymouth Area** \$44,000. Comparable homes priced at \$49,000 and up. This one has OVERSIZE garage, 12x16 patio, gas grill, family room with full wall fireplace, built-in dishwasher and sharp landscaping. \$16,300 assumes 8% mortgage. Call 455-5200.

**Lake front (Private)** \$47,900. Three bedroom cedar ranch, 1,280 sq. ft., all electric. Built in 1964. All custom appliances and draperies. Ceramic tile bath. 100 ft. lake frontage. Concrete sea wall, boat ramp. Many more extras. Call 455-5200.

**City of Plymouth** \$23,900. \$3,000 down on 8 1/2% Land Contract buys it. She's an older 2 bedroom home zoned 2 family residential. Tenant occupied now. Good for starter or investment. Call 455-5200.

**Vacant Land** 20 acres near South Lyon across street from Tobin Lake. Large custom homes in the area. Rolling and wooded. \$13,000.

**Vacant Land** 10 acres. Canton Township, 335 ft. frontage on Oyde Road. Excellent investment opportunity in fast growing Canton. \$43,000. Call 455-5200.

**Livonia/Farmington Office** 19590 Middlebelt Road Livonia, Michigan 48152 476-9100

**Westland/Livonia Office** 34215 Ford Road Westland, Michigan 48185 721-8400

**Plymouth/Northville Office** 1360 S. Main Plymouth, Michigan 48170 455-5200

**YOUR ONE STOP ... REAL ESTATE SHOP**

RESIDENTIAL • COMMERCIAL • INDUSTRIAL  
MULTI-LIST SERVICE • OPEN 7 DAYS

**McKEON VOLING**

REAL ESTATE, INC.

PLYMOUTH 500 S. MAIN 453-6800

We invite you to see the unusual floor plan of this home!!! Large brick foyer, 3 bedroom, 2 full baths and completely carpeted. Kitchen is equipped with built-ins, family room with fireplace. Two car attached garage with electronic opener.

\$49,500.00

Enjoy the summer on your own large treed lot 85 x 222, this 3 bedroom ranch, family room with fireplace, over 1300 square feet in Northville Township, Plymouth schools.

\$32,500.00

Custom built Quad Level in desirable subdivision close to all city conveniences on a large lot 90 x 164, fully equipped kitchen, formal dining room, family room with fireplace, screened terrace, over 2000 square feet of living area.

\$68,700.00

**Looking For An Advantage? ... Own Income Properly**

**VACANT** Residential building lots, commercial parcels. Call for specifics!!! 453-6800

**Happy Easter** from the staff of

**McKEON VOLING** REAL ESTATE INC.

**OPEN SUN. 1-5**

**EASTER SPECIAL \$44,900.**

33149 Kirby, Farmington (East of Farmington Road West of Larkspur)

Gracious neighbors and pleasant surroundings in prime Farmington area. 3 bedroom brick ranch, 1 1/2 baths, 2 car garage with central air conditioning. 16 x 32 in-ground heated pool. Call Halney Beadle, 477-6300 or 531-7906 (K-021)

**BRIGHTON** 3 bedroom Tri-Level, country living but yet all the conveniences. Minutes to I-96 and Brighton Mall. Area of \$45,000 to \$75,000 homes. Call Bob Gray 229-2968 or 437-3669 (CB-10)

**FARMINGTON HILLS** Two bedroom home on large sized lot. Paneled kitchen, new cupboards, natural fireplace in living room. Completely remodeled bathroom. Call John Kare 477-6300 or 348-9664 (E-018)

**LICENSED DOG KENNEL** 5.02 Acres for 10 dogs. 5 Large Outdoor Runs. Home with 3 bedrooms. Call Barb Olson 459-2200 or 453-4059 (S-043)

**PLYMOUTH AREA RANCH** Canton-Plymouth deluxe 3 bedroom brick ranch with central air. Family room, fireplace, formal dining room, master bedroom with bath, full basement. 2 car garage plus a 7 1/4% Assumable mortgage. Call Harry H. Jones 459-2200 or 477-1666 (C-060)

**Westdale REALTORS** West of the nation's finest

**WILLIAM DECKER, REALTORS**

670 Main Street  
Plymouth, Michigan 48170

455-8400

**EASTER**

*In all ranks of life the human heart yearns for the beautiful; and the beautiful things that God makes are His gift to all alike.*

*Drive by, Then Call on These Fine Values This Easter Weekend!*

**733 S. WILDWOOD** (Westland) 3 bedrooms or 4, 1 1/2 baths, fireplace in family room, oversized garage, immediate occupancy! \$29,900.

**9794 HOUGHTON** (Livonia) 3 bedroom brick ranch with aluminum trim, 1 1/2 baths, family room, fully finished basement, large garage. \$41,500.

**14925 FARMBROOK** 4 bedroom Colonial, 2 1/2 baths, formal dining room, family room with fireplace, tiled basement, attached garage. \$55,900.

**10418 HOMESTEAD LANE** 3 bedroom ranch on 1.38 Acres, 2 1/2 baths, double fireplace, central air with electronic filter, full tiled basement, oversized attached garage. \$59,900.

**13925 RIDGEWOOD DRIVE** 4 bedroom Cape Cod plus separate study, 2 full baths, 1.85 Acres, huge family room with fireplace, in-ground pool. \$87,500.

**46777 BETTY HILL DRIVE** Large 5 bedroom home with separate APARTMENT, 4 full baths, 2 fireplaces, Central Air, wooded 1/2 Acre lot. \$105,000.

**MATCHMAKER HOME WARRANTY PLAN PROVIDED FOR ONE FULL YEAR ON ALL THE ABOVE HOMES! CALL 455-8400 FOR COMPLETE DETAILS ABOUT THIS EXCELLENT PROTECTION!**

**OPEN SUN. 1-5**

**EASTER SPECIAL \$49,900.**

32807 Annewood, Farmington (East of Farmington South of 9 Mile)

Super sharp 5 bedroom Tri-level in beautiful area. Lovingly decorated and spotlessly maintained. Elegantly landscaped yard with huge trees and comfort setting. Call Bob Smith 477-6300 or 476-0837 (A-054)



302 Birmingham  
Bloomfield

MAPLE - Telegraph area. Beautiful 3 bedroom brick ranch, family room. Heated Florida room. Treed lot. 100 x 300 ft. **REAL ESTATE** 642-0014

BEVERLY HILLS - cozy brick ranch on an extra wide well landscaped lot. 3 bedrooms or 1 as a den, attached 1 1/2 car garage, new furnace, carpeting, brick floored country kitchen & built in stereo. \$39,900. Call 689-8844 or 647-3919.

**ORILEY REALTY**

BIRMINGHAM, 2 bedroom, 1 bath, kitchen with eating space, dining room. Finished family room with fireplace in full basement. 2 car garage. \$26,500. 1031 Chapin, 5 blocks North of 14 Mile 1 block off Woodward. 645-0642

LEAVING TOWN!  
Don't Want To Sell?

Consult us about our rental and/or management service. Also check our rental with option to buy plan.

**GOODE REAL ESTATE**

1411 N. Woodward MI 7-1898

304 Farmington  
West Bloomfield

BE A SMART  
USED HOME BUYER  
and get a professional builder's opinion of the house BEFORE you buy it.  
With my experience as a builder, I can offer you a complete evaluation and locate any trouble spots in construction and maintenance if they exist.  
Spend a little money now...and possibly save a lot later!  
CALL NOW  
**D. P. DICKSTEIN**  
BUILDER

Mon-Fri 9-5 557-2606

304 Farmington  
West Bloomfield

WESTBROOK SUB  
KENDALLWOOD AREA  
Mint condition tri-level. 4 large bedrooms, 2 full baths, family room has raised hearth fireplace, and walkout door to patio, 2 car attached garage. Prime area. \$53,500.

**RADAR REALTY**

MRS. BARRIE 476-2444

LAKE PRIVILEGES  
Pine Lake Estates, Bloomfield Hills, 4 bedroom colonial, 1/2 acre, \$83,950. 626-8522

FOR THE GOOD LIFE  
Fine luxury condominium in West Bloomfield. 3 bedrooms, 2 baths, formal dining room, 2 car attached garage, heated pool, and clubhouse facilities. Many extras, excellent 73 1/2% assumption. \$49,900. Call JOHN MOORE

**NORWOOD**  
No. 5, Inc. 478-5000

FRANKLIN VILLAGE - historic charming well decorated 3 bedroom. Newer paneled family room with brick and wall and raised fireplace. \$49,900. 626-3798

YOU must see this 3 bedroom, freshly decorated, 1 1/2 story home in Birmingham \$29,900. Ask for Jim Chapin, Durbin Co. Realtors 647-5500 or 644-6714

CHARMING English Cape Cod home with Bloomfield Schools. 4 bedrooms, formal dining room, fireplace, fireplace living room. Completely remodeled inside & out plus much new wallpaper & appliances. New screened porch. \$47,500.

304 Farmington  
West Bloomfield

chamberlain  
647-5950

FIVE months old, 4 bedrooms, 3 1/2 car garage, large family room with wet bar, wine cellar, all quality materials. Must see to appreciate. \$121,000. 851-0915 or 851-0786

Bloomfield Hills  
FRENCH PROVINCIAL  
Executive Ranch

The best of everything in building materials and setting. Wet plaster, thermopane windows, large living room, formal dining room, library, family room with fireplace, large bedrooms with walk-in closets, new carpeting throughout, 2 1/2 baths with marble vanities, large kitchen with walk-in pantry, first floor laundry, 2 1/2 car garage, central air on 1 acre of parklike grounds. \$125,000. Buyers only. 645-5831

304 Farmington  
West Bloomfield

WEST BLOOMFIELD, colonial 4 large bedrooms, 2 1/2 baths, family room with fireplace, first floor laundry, fully carpeted, attached 2 car garage with large storage area. Patio, well landscaped. Excellent schools. \$67,900. 851-2982

SPRAWLING RANCH  
Union Lake Privileges  
Sharp 3 bedroom ranch features 1,560 sq. ft. of living area, 2 full baths, family room, fireplace, 2 car attached garage, 90 x 50 heavily wooded lot, paved street, outstanding neighborhood. \$43,900.

WEST BLOOMFIELD  
Land & Lake Privileges  
Prestigious brick pillared colonial on 4 prime acres offers 4 bedrooms, 2 family rooms, 3 fireplaces, 30 x 70 barn. Transferred owner is ready to deal. \$69,900.

GREEN LAKEFRONT  
Exceptional 3 bedroom one-story features 2 1/2 baths, den, huge family room, 1st floor laundry, 2 car attached garage, outstanding beach in prime area. Asking \$84,900. Make offer! Call 365-8370.

MEININGER'S OLD ORCHARD

304 Farmington  
West Bloomfield

WEST BLOOMFIELD, colonial 4 large bedrooms, 2 1/2 baths, family room with fireplace, first floor laundry, fully carpeted, attached 2 car garage with large storage area. Patio, well landscaped. Excellent schools. \$67,900. 851-2982

SPRAWLING RANCH  
Union Lake Privileges  
Sharp 3 bedroom ranch features 1,560 sq. ft. of living area, 2 full baths, family room, fireplace, 2 car attached garage, 90 x 50 heavily wooded lot, paved street, outstanding neighborhood. \$43,900.

WEST BLOOMFIELD  
Land & Lake Privileges  
Prestigious brick pillared colonial on 4 prime acres offers 4 bedrooms, 2 family rooms, 3 fireplaces, 30 x 70 barn. Transferred owner is ready to deal. \$69,900.

GREEN LAKEFRONT  
Exceptional 3 bedroom one-story features 2 1/2 baths, den, huge family room, 1st floor laundry, 2 car attached garage, outstanding beach in prime area. Asking \$84,900. Make offer! Call 365-8370.

MEININGER'S OLD ORCHARD

304 Farmington  
West Bloomfield

WEST BLOOMFIELD, colonial 4 large bedrooms, 2 1/2 baths, family room with fireplace, first floor laundry, fully carpeted, attached 2 car garage with large storage area. Patio, well landscaped. Excellent schools. \$67,900. 851-2982

SPRAWLING RANCH  
Union Lake Privileges  
Sharp 3 bedroom ranch features 1,560 sq. ft. of living area, 2 full baths, family room, fireplace, 2 car attached garage, 90 x 50 heavily wooded lot, paved street, outstanding neighborhood. \$43,900.

WEST BLOOMFIELD  
Land & Lake Privileges  
Prestigious brick pillared colonial on 4 prime acres offers 4 bedrooms, 2 family rooms, 3 fireplaces, 30 x 70 barn. Transferred owner is ready to deal. \$69,900.

GREEN LAKEFRONT  
Exceptional 3 bedroom one-story features 2 1/2 baths, den, huge family room, 1st floor laundry, 2 car attached garage, outstanding beach in prime area. Asking \$84,900. Make offer! Call 365-8370.

MEININGER'S OLD ORCHARD

304 Farmington  
West Bloomfield

WEST BLOOMFIELD, colonial 4 large bedrooms, 2 1/2 baths, family room with fireplace, first floor laundry, fully carpeted, attached 2 car garage with large storage area. Patio, well landscaped. Excellent schools. \$67,900. 851-2982

SPRAWLING RANCH  
Union Lake Privileges  
Sharp 3 bedroom ranch features 1,560 sq. ft. of living area, 2 full baths, family room, fireplace, 2 car attached garage, 90 x 50 heavily wooded lot, paved street, outstanding neighborhood. \$43,900.

WEST BLOOMFIELD  
Land & Lake Privileges  
Prestigious brick pillared colonial on 4 prime acres offers 4 bedrooms, 2 family rooms, 3 fireplaces, 30 x 70 barn. Transferred owner is ready to deal. \$69,900.

GREEN LAKEFRONT  
Exceptional 3 bedroom one-story features 2 1/2 baths, den, huge family room, 1st floor laundry, 2 car attached garage, outstanding beach in prime area. Asking \$84,900. Make offer! Call 365-8370.

MEININGER'S OLD ORCHARD

304 Farmington  
West Bloomfield

WEST BLOOMFIELD, colonial 4 large bedrooms, 2 1/2 baths, family room with fireplace, first floor laundry, fully carpeted, attached 2 car garage with large storage area. Patio, well landscaped. Excellent schools. \$67,900. 851-2982

SPRAWLING RANCH  
Union Lake Privileges  
Sharp 3 bedroom ranch features 1,560 sq. ft. of living area, 2 full baths, family room, fireplace, 2 car attached garage, 90 x 50 heavily wooded lot, paved street, outstanding neighborhood. \$43,900.

WEST BLOOMFIELD  
Land & Lake Privileges  
Prestigious brick pillared colonial on 4 prime acres offers 4 bedrooms, 2 family rooms, 3 fireplaces, 30 x 70 barn. Transferred owner is ready to deal. \$69,900.

GREEN LAKEFRONT  
Exceptional 3 bedroom one-story features 2 1/2 baths, den, huge family room, 1st floor laundry, 2 car attached garage, outstanding beach in prime area. Asking \$84,900. Make offer! Call 365-8370.

MEININGER'S OLD ORCHARD

304 Farmington  
West Bloomfield

WEST BLOOMFIELD, colonial 4 large bedrooms, 2 1/2 baths, family room with fireplace, first floor laundry, fully carpeted, attached 2 car garage with large storage area. Patio, well landscaped. Excellent schools. \$67,900. 851-2982

SPRAWLING RANCH  
Union Lake Privileges  
Sharp 3 bedroom ranch features 1,560 sq. ft. of living area, 2 full baths, family room, fireplace, 2 car attached garage, 90 x 50 heavily wooded lot, paved street, outstanding neighborhood. \$43,900.

WEST BLOOMFIELD  
Land & Lake Privileges  
Prestigious brick pillared colonial on 4 prime acres offers 4 bedrooms, 2 family rooms, 3 fireplaces, 30 x 70 barn. Transferred owner is ready to deal. \$69,900.

GREEN LAKEFRONT  
Exceptional 3 bedroom one-story features 2 1/2 baths, den, huge family room, 1st floor laundry, 2 car attached garage, outstanding beach in prime area. Asking \$84,900. Make offer! Call 365-8370.

MEININGER'S OLD ORCHARD

304 Farmington  
West Bloomfield

WEST BLOOMFIELD, colonial 4 large bedrooms, 2 1/2 baths, family room with fireplace, first floor laundry, fully carpeted, attached 2 car garage with large storage area. Patio, well landscaped. Excellent schools. \$67,900. 851-2982

SPRAWLING RANCH  
Union Lake Privileges  
Sharp 3 bedroom ranch features 1,560 sq. ft. of living area, 2 full baths, family room, fireplace, 2 car attached garage, 90 x 50 heavily wooded lot, paved street, outstanding neighborhood. \$43,900.

WEST BLOOMFIELD  
Land & Lake Privileges  
Prestigious brick pillared colonial on 4 prime acres offers 4 bedrooms, 2 family rooms, 3 fireplaces, 30 x 70 barn. Transferred owner is ready to deal. \$69,900.

GREEN LAKEFRONT  
Exceptional 3 bedroom one-story features 2 1/2 baths, den, huge family room, 1st floor laundry, 2 car attached garage, outstanding beach in prime area. Asking \$84,900. Make offer! Call 365-8370.

MEININGER'S OLD ORCHARD

304 Farmington  
West Bloomfield

WEST BLOOMFIELD, colonial 4 large bedrooms, 2 1/2 baths, family room with fireplace, first floor laundry, fully carpeted, attached 2 car garage with large storage area. Patio, well landscaped. Excellent schools. \$67,900. 851-2982

SPRAWLING RANCH  
Union Lake Privileges  
Sharp 3 bedroom ranch features 1,560 sq. ft. of living area, 2 full baths, family room, fireplace, 2 car attached garage, 90 x 50 heavily wooded lot, paved street, outstanding neighborhood. \$43,900.

WEST BLOOMFIELD  
Land & Lake Privileges  
Prestigious brick pillared colonial on 4 prime acres offers 4 bedrooms, 2 family rooms, 3 fireplaces, 30 x 70 barn. Transferred owner is ready to deal. \$69,900.

GREEN LAKEFRONT  
Exceptional 3 bedroom one-story features 2 1/2 baths, den, huge family room, 1st floor laundry, 2 car attached garage, outstanding beach in prime area. Asking \$84,900. Make offer! Call 365-8370.

MEININGER'S OLD ORCHARD

304 Farmington  
West Bloomfield

WEST BLOOMFIELD, colonial 4 large bedrooms, 2 1/2 baths, family room with fireplace, first floor laundry, fully carpeted, attached 2 car garage with large storage area. Patio, well landscaped. Excellent schools. \$67,900. 851-2982

SPRAWLING RANCH  
Union Lake Privileges  
Sharp 3 bedroom ranch features 1,560 sq. ft. of living area, 2 full baths, family room, fireplace, 2 car attached garage, 90 x 50 heavily wooded lot, paved street, outstanding neighborhood. \$43,900.

WEST BLOOMFIELD  
Land & Lake Privileges  
Prestigious brick pillared colonial on 4 prime acres offers 4 bedrooms, 2 family rooms, 3 fireplaces, 30 x 70 barn. Transferred owner is ready to deal. \$69,900.

GREEN LAKEFRONT  
Exceptional 3 bedroom one-story features 2 1/2 baths, den, huge family room, 1st floor laundry, 2 car attached garage, outstanding beach in prime area. Asking \$84,900. Make offer! Call 365-8370.

MEININGER'S OLD ORCHARD

304 Farmington  
West Bloomfield

FOUR bedroom brick ranch, family room, fireplace, 1 1/2 baths, appliances. Carpeting, newly decorated, fenced. \$33,900. 682-7474

A-1 condition, big beautiful older home, aluminum siding, 3 bedrooms, walk-in closets, well worth taking a look at. Great buy for \$25,900.

SHARP as a tack, 2 bedroom brick home, with large kitchen. 2 1/2 baths, move-in condition. Priced to sell. \$29,500.

JUST reduced to \$33,900, super 3 bedroom ranch with 1 1/2 baths, family room with fireplace, full finished basement, fenced yard. Call today.

IMMEDIATE occupancy, 3 bedroom ranch in ideal family neighborhood. 1 1/2 baths, full basement, attached 2 car garage, fenced yard. All for just \$37,900.

HANDYMAN'S dream in Novi, 4 bedrooms, 2 full baths, formal dining room, attached garage, reduced to \$41,500.

304 Farmington  
West Bloomfield

FARMINGTON HILLS  
Only \$23,500

Perfect starter, 3 bedrooms, big living room, big kitchen, nice large lot. Land contract terms.

**Red Carpet**  
REALTORS 522-3500

JUST LISTED  
THREE bedrooms, 2 1/2 baths, with formal dining room, and family room with fieldstone fireplace. Quality plus throughout entire house comes from Andersen thermopane wood windows and doorways American Standard fixtures and furnace. All this and more on a high, wooded lot. \$84,500.

Max  
**BROOCK**  
4139 Orchard Lake 626-4000

WALNUT LAKE - Cape Cod brick 3 bedrooms, large living room, with fireplace, formal dining room, full basement, attached garage, 120 X 130 lot. Motor boats and water skiing allowed. \$52,900. Call Marian. Hitchcock Gallery of Homes 588-1870

ASSUME 7 1/2% Mortgage, 4 bedroom, 2 1/2 baths, Colonial, family room with fireplace, 2 1/2 car garage. Immediate occupancy. \$58,900. 363-7801

In West Bloomfield  
COVINGTON  
...because where you live tells a lot about you...  
Four bedrooms, two & 1/2 baths, family room with wood burning fireplace. Bloomfield Hills Schools.  
Stately colonials priced from...  
\$66,990  
to  
\$81,490  
Limited number of 7 1/2% mortgages available.  
Located: On Long Lake Rd. (18 Mile Rd.) between Orchard Lake Rd. & Middlebelt.  
**MODEL PHONE**  
626-4388  
**MULTIPLY HOME CORP.**

WEST BLOOMFIELD, Pine Lake Estates, lovely 4 bedroom Colonial. 2 1/2 living room with bay window. Family room with fireplace. Library with built-in book shelves. First floor laundry. Separate dining room. Move-in condition. Large lot. Beautifully landscaped. Beach privileges. 7 1/2% mortgage. \$69,900. By owner. 851-1577

FARMINGTON HILLS, really sharp 3 bedroom brick ranch, full basement, carpeted throughout, draperies, built-in dishwasher, many extras. Nicely landscaped treed lot. \$34,500. 476-5957

SHARP  
CLEAN, well decorated, 3 bedroom Tri Level on large redwood fenced lot. Cathedral ceilings in living room and dining room. Carpeted patio. Must see inside to appreciate! \$39,800. ask for Pat Munn. 626-8700

304 Farmington  
West Bloomfield

BEAUCHAMP SMITH  
& ASSOCIATES  
478-9900

FARMINGTON HILLS, new ranch, 2 1/2 car garage, attached, 30339 Leelanee, open daily 1-4 PM. Call 478-7718

W. BLOOMFIELD  
6879 Pine Eagle  
Open Sun. 2:30 - 5:30  
Old Farm Sub. Early American colonial, 4 bedrooms up, 2 1/2 baths, paneled family room, fireplace, 15 x 15 covered rear screened porch, rec. room, attached 2 car garage, quick possession. South of Maple, East of Orchard Lake Rd. Only \$62,500. 646-0700

Edmund C  
**Ridson Realtors**

FARMINGTON HILLS, large 4 bedroom, 2 1/2 bath, Georgian Colonial. Many extras. Mid 70's 11 Mile, Middlebelt area. By owner. After 5:30 PM. 477-2941

BY OWNER  
WEST BLOOMFIELD  
One of a kind 3300 sq. ft. custom Contemporary Acre. Landscaped lot, central air conditioning, in-ground sprinkler, multi-level, 4 or 5 bedrooms, 3 1/2 baths, 14 ft studio ceilings, 2 fireplaces, library, family room, recreation room. Wet plaster, marble slabs, 7 large glass doorways. Custom kitchen, all built-ins. Black slate floor, intercom, many other custom features. Qualified buyers only. Brokers protected. Exceptional buy. \$109,900. 626-6947

35982 Castlemeadow  
FARMINGTON  
Heather Hills sub. Beautiful 3 bedroom, 3 baths, 3 fireplaces, large family room, ultra modern, 1 1/2 acre rolling lot. Drive by this one over the weekend. Call Mr. Burgess for a showing.

**Centruy 21**  
CURRAN & JOHNSON, INC.  
274-1700

1/4 ACRE  
THREE bedroom ranch with a 2 car garage on a large lot - for those who enjoy a little elbow room. Now offered at just \$24,900. Celebrate this Easter Weekend by securing this attractive Home. Now. Call 522-8300

304 Farmington  
West Bloomfield

chamberlain  
647-5950

FIVE months old, 4 bedrooms, 3 1/2 car garage, large family room with wet bar, wine cellar, all quality materials. Must see to appreciate. \$121,000. 851-0915 or 851-0786

Bloomfield Hills  
FRENCH PROVINCIAL  
Executive Ranch

The best of everything in building materials and setting. Wet plaster, thermopane windows, large living room, formal dining room, library, family room with fireplace, large bedrooms with walk-in closets, new carpeting throughout, 2 1/2 baths with marble vanities, large kitchen with walk-in pantry, first floor laundry, 2 1/2 car garage, central air on 1 acre of parklike grounds. \$125,000. Buyers only. 645-5831

304 Farmington  
West Bloomfield

WEST BLOOMFIELD, colonial 4 large bedrooms, 2 1/2 baths, family room with fireplace, first floor laundry, fully carpeted, attached 2 car garage with large storage area. Patio, well landscaped. Excellent schools. \$67,900. 851-2982

SPRAWLING RANCH  
Union Lake Privileges  
Sharp 3 bedroom ranch features 1,560 sq. ft. of living area, 2 full baths, family room, fireplace, 2 car attached garage, 90 x 50 heavily wooded lot, paved street, outstanding neighborhood. \$43,900.

WEST BLOOMFIELD  
Land & Lake Privileges  
Prestigious brick pillared colonial on 4 prime acres offers 4 bedrooms, 2 family rooms, 3 fireplaces, 30 x 70 barn. Transferred owner is ready to deal. \$69,900.

GREEN LAKEFRONT  
Exceptional 3 bedroom one-story features 2 1/2 baths, den, huge family room, 1st floor laundry, 2 car attached garage, outstanding beach in prime area. Asking \$84,900. Make offer! Call 365-8370.

MEININGER'S OLD ORCHARD

304 Farmington  
West Bloomfield

WEST BLOOMFIELD, colonial 4 large bedrooms, 2 1/2 baths, family room with fireplace, first floor laundry, fully carpeted, attached 2 car garage with large storage area. Patio, well landscaped. Excellent schools. \$67,900. 851-2982

SPRAWLING RANCH  
Union Lake Privileges  
Sharp 3 bedroom ranch features 1,560 sq. ft. of living area, 2 full baths, family room, fireplace, 2 car attached garage, 90 x 50 heavily wooded lot, paved street, outstanding neighborhood. \$43,900.

WEST BLOOMFIELD  
Land & Lake Privileges  
Prestigious brick pillared colonial on 4 prime acres offers 4 bedrooms, 2 family rooms, 3 fireplaces, 30 x 70 barn. Transferred owner is ready to deal. \$69,900.

GREEN LAKEFRONT  
Exceptional 3 bedroom one-story features 2 1/2 baths, den, huge family room, 1st floor laundry, 2 car attached garage, outstanding beach in prime area. Asking \$84,900. Make offer! Call 365-8370.

MEININGER'S OLD ORCHARD

304 Farmington  
West Bloomfield

WEST BLOOMFIELD, colonial 4 large bedrooms, 2 1/2 baths, family room with fireplace, first floor laundry, fully carpeted, attached 2 car garage with large storage area. Patio, well landscaped. Excellent schools. \$67,900. 851-2982

SPRAWLING RANCH  
Union Lake Privileges  
Sharp 3 bedroom ranch features 1,560 sq. ft. of living area, 2 full baths, family room, fireplace, 2 car attached garage, 90 x 50 heavily wooded lot, paved street, outstanding neighborhood. \$43,900.

WEST BLOOMFIELD  
Land & Lake Privileges  
Prestigious brick pillared colonial on 4 prime acres offers 4 bedrooms, 2 family rooms, 3 fireplaces, 30 x 70 barn. Transferred owner is ready to deal. \$69,900.

GREEN LAKEFRONT  
Exceptional 3 bedroom one-story features 2 1/2 baths, den, huge family room, 1st floor laundry, 2 car attached garage, outstanding beach in prime area. Asking \$84,900. Make offer! Call 365-8370.

MEININGER'S OLD ORCHARD

304 Farmington  
West Bloomfield

WEST BLOOMFIELD, colonial 4 large bedrooms, 2 1/2 baths, family room with fireplace, first floor laundry, fully carpeted, attached 2 car garage with large storage area. Patio, well landscaped. Excellent schools. \$67,900. 851-2982

SPRAWLING RANCH  
Union Lake Privileges  
Sharp 3 bedroom ranch features 1,560 sq. ft. of living area, 2 full baths, family room, fireplace, 2 car attached garage, 90 x 50 heavily wooded lot, paved street, outstanding neighborhood. \$43,900.

WEST BLOOMFIELD  
Land & Lake Privileges  
Prestigious brick pillared colonial on 4 prime acres offers 4 bedrooms, 2 family rooms, 3 fireplaces, 30 x 70 barn. Transferred owner is ready to deal. \$69,900.

GREEN LAKEFRONT  
Exceptional 3 bedroom one-story features 2 1/2 baths, den, huge family room, 1st floor laundry, 2 car attached garage, outstanding beach in prime area. Asking \$84,900. Make offer! Call 365-8370.

MEININGER'S OLD ORCHARD

304 Farmington  
West Bloomfield

WEST BLOOMFIELD, colonial 4 large bedrooms, 2 1/2 baths, family room with fireplace, first floor laundry, fully carpeted, attached 2 car garage with large storage area. Patio, well landscaped. Excellent schools. \$67,900. 851-2982

SPRAWLING RANCH  
Union Lake Privileges  
Sharp 3 bedroom ranch features 1,560 sq. ft. of living area, 2 full baths, family room, fireplace, 2 car attached garage, 90 x 50 heavily wooded lot, paved street, outstanding neighborhood. \$43,900.

WEST BLOOMFIELD  
Land & Lake Privileges  
Prestigious brick pillared colonial on 4 prime acres offers 4 bedrooms, 2 family rooms, 3 fireplaces, 30 x 70 barn. Transferred owner is ready to deal. \$69,900.

GREEN LAKEFRONT  
Exceptional 3 bedroom one-story features 2 1/2 baths, den, huge family room, 1st floor laundry, 2 car attached garage, outstanding beach in prime area. Asking \$84,900. Make offer! Call 365-8370.

MEININGER'S OLD ORCHARD

304 Farmington  
West Bloomfield

WEST BLOOMFIELD, colonial 4 large bedrooms, 2 1/2 baths, family room with fireplace, first floor laundry, fully carpeted, attached 2 car garage with large storage area. Patio, well landscaped. Excellent schools. \$67,900. 851-2982

SPRAWLING RANCH  
Union Lake Privileges  
Sharp 3 bedroom ranch features 1,560 sq. ft. of living area, 2 full baths, family room, fireplace, 2 car attached garage, 90 x 50 heavily wooded lot, paved street, outstanding neighborhood. \$43,900.

WEST BLOOMFIELD  
Land & Lake Privileges  
Prestigious brick pillared colonial on 4 prime acres offers 4 bedrooms, 2 family rooms, 3 fireplaces, 30 x 70 barn. Transferred owner is ready to deal. \$69,900.

GREEN LAKEFRONT  
Exceptional 3 bedroom one-story features 2 1/2 baths, den, huge family room, 1st floor laundry, 2 car attached garage, outstanding beach in prime area. Asking \$84,900. Make offer! Call 365-8370.

MEININGER'S OLD ORCHARD

304 Farmington  
West Bloomfield

WEST BLOOMFIELD, colonial 4 large bedrooms, 2 1/2 baths, family room with fireplace, first floor laundry, fully carpeted, attached 2 car garage with large storage area. Patio, well landscaped. Excellent schools. \$67,900. 851-2982

SPRAWLING RANCH  
Union Lake Privileges  
Sharp 3 bedroom ranch features 1,560 sq. ft. of living area, 2 full baths, family room, fireplace, 2 car attached garage, 90 x 50 heavily wooded lot, paved street, outstanding neighborhood. \$43,900.

WEST BLOOMFIELD  
Land & Lake Privileges  
Prestigious brick pillared colonial on 4 prime acres offers 4 bedrooms, 2 family rooms, 3 fireplaces, 30 x 70 barn. Transferred owner is ready to deal. \$69,900.

GREEN LAKEFRONT  
Exceptional 3 bedroom one-story features 2 1/2 baths, den, huge family room, 1st floor laundry, 2 car attached garage, outstanding beach in prime area. Asking \$84,900. Make offer! Call 365-8370.

MEININGER'S OLD ORCHARD

304 Farmington  
West Bloomfield

WEST BLOOMFIELD, colonial 4 large bedrooms, 2 1/2 baths, family room with fireplace, first floor laundry, fully carpeted, attached 2 car garage with large storage area. Patio, well landscaped. Excellent schools. \$67,900. 851-2982

SPRAWLING RANCH  
Union Lake Privileges  
Sharp 3 bedroom ranch features 1,560 sq. ft. of living area, 2 full baths, family room, fireplace, 2 car attached garage, 90 x 50 heavily wooded lot, paved street, outstanding neighborhood. \$43,900.

WEST BLOOMFIELD  
Land & Lake Privileges  
Prestigious brick pillared colonial on 4 prime acres offers 4 bedrooms, 2 family rooms, 3 fireplaces, 30 x 70 barn. Transferred owner is ready to deal. \$69,900.

GREEN LAKEFRONT  
Exceptional 3 bedroom one-story features 2 1/2 baths, den, huge family room, 1st floor laundry, 2 car attached garage, outstanding beach in prime area. Asking \$84,900. Make offer! Call 365-8370.

MEININGER'S OLD ORCHARD

304 Farmington  
West Bloomfield

WEST BLOOMFIELD, colonial 4 large bedrooms, 2 1/2 baths, family room with fireplace, first floor laundry, fully carpeted, attached 2 car garage with large storage area. Patio, well landscaped. Excellent schools. \$67,900. 851-2982

SPRAWLING RANCH  
Union Lake Privileges  
Sharp 3 bedroom ranch features 1,560 sq. ft. of living area, 2 full baths, family room, fireplace, 2 car attached garage, 90 x 50 heavily wooded lot, paved street, outstanding neighborhood. \$43,900.

WEST BLOOMFIELD  
Land & Lake Privileges  
Prestigious brick pillared colonial on 4 prime acres offers 4 bedrooms, 2 family rooms, 3 fireplaces, 30 x 70 barn. Transferred owner is ready to deal. \$69,900.

GREEN LAKEFRONT  
Exceptional 3 bedroom one-story features 2 1/2 baths, den, huge family room, 1st floor laundry, 2 car attached garage, outstanding beach in prime area. Asking \$84,900. Make offer! Call 365-8370.

MEININGER'S OLD ORCHARD

304 Farmington  
West Bloomfield

W. BLOOMFIELD  
Lake Estates, beautiful white Colonial with Hip roof. Four large bedrooms, 2 full baths, 1/2 bath, formal living room and dining room. Family room with fireplace, first floor laundry room. Owner's Equity, \$78,000, unfinished. No mortgage to assume. 651-5033

5 BEDROOMS  
This exquisite Farmington Hills tri-level can be yours, 2 1/2 baths, attached 1 1/2 car garage with opener, spacious family room with fireplace, patio with gas barbecue overlooking ravine, central air, custom window treatments, lush floor coverings, much more. Spotless condition! By appointment only. 8 1/2% assumption. \$9,500.

Stewart Oldford  
Real Estate  
453-7660

306 Southfield  
Lathrup

CAMBRIDGE Village, 3 bedroom brick ranch, all aluminum trim attached garage, fireplace in large living room, dining room, eating space in large kitchen, carpeting, drapes, assume 7 1/2% mortgage. After 5 PM. 566-9338

BELL RD.  
FROM SHAAREY  
ZEDK  
Luxurious 4 bedroom, 2 1/2 bath Colonial with built-in bar and fireplace in beautiful family room plus library, 2 1/2 car attached garage with circular drive, built-in heated swimming pool. This home is a "Must See". Priced at \$84,900 with tremendous assumption.

PILLARED COLONIAL  
Owner Transferred-Must Sell  
Family will love this 1 1/2 years new pillared Colonial in Southfield with 4 bedrooms, 2 1/2 baths, central air, huge family room, first floor laundry and intercom system. High assumable 7% mortgage. Call for appointment.

304 Farmington  
West Bloomfield

W. BLOOMFIELD  
Lake Estates, beautiful white Colonial with Hip roof. Four large bedrooms, 2 full baths, 1/2 bath, formal living room and dining room. Family room with fireplace, first floor laundry room. Owner's Equity, \$78,000, unfinished. No mortgage to assume. 651-5033

5 BEDROOMS  
This exquisite Farmington Hills tri-level can be yours, 2 1/2 baths, attached 1 1/2 car garage with opener, spacious family room with fireplace, patio with gas barbecue overlooking ravine, central air, custom window treatments, lush floor coverings, much more. Spotless condition! By appointment only. 8 1/2% assumption. \$9,500.

Stewart Oldford  
Real Estate  
453-7660

306 Southfield  
Lathrup

CAMBRIDGE Village, 3 bedroom brick ranch, all aluminum trim attached garage, fireplace in large living room, dining room, eating space in large kitchen, carpeting, drapes, assume 7 1/2% mortgage. After 5 PM. 566-9338

BELL RD.  
FROM SHAAREY  
ZEDK  
Luxurious 4 bedroom, 2 1/2 bath Colonial with built-in bar and fireplace in beautiful family room plus library, 2 1/2 car attached garage with circular drive, built-in heated swimming pool. This home is a "Must See". Priced at \$84,900 with tremendous assumption.

PILLARED COLONIAL  
Owner Transferred-Must Sell  
Family will love this 1 1/2 years new pillared Colonial in Southfield with 4 bedrooms, 2 1/2 baths, central air, huge family room, first floor laundry and intercom system. High assumable 7% mortgage. Call for appointment.

304 Farmington  
West Bloomfield

W. BLOOMFIELD  
Lake Estates, beautiful white Colonial with Hip roof. Four large bedrooms, 2 full baths, 1/2 bath, formal living room and dining room. Family room with fireplace, first floor laundry room. Owner's Equity, \$78,000, unfinished. No mortgage to assume. 651-5033

5 BEDROOMS  
This exquisite Farmington Hills tri-level can be yours, 2 1/2 baths, attached 1 1/2 car garage with opener, spacious family room with fireplace, patio with gas barbecue overlooking ravine, central air, custom window treatments, lush floor coverings, much more. Spotless condition! By appointment only. 8 1/2% assumption. \$9,500.

Stewart Oldford  
Real Estate  
453-7660

306 Southfield  
Lathrup

CAMBRIDGE Village, 3 bedroom brick ranch, all aluminum trim attached garage, fireplace in large living room, dining room, eating space in large kitchen, carpeting, drapes, assume 7 1/2% mortgage. After 5 PM. 566-9338

BELL RD.  
FROM SHAAREY  
ZEDK  
Luxurious 4 bedroom, 2 1/2 bath Colonial with built-in bar and fireplace in beautiful family room plus library, 2 1/2 car attached garage with circular drive, built-in heated swimming pool. This home is a "Must See". Priced at \$84,900 with tremendous assumption.

PILLARED COLONIAL  
Owner Transferred-Must Sell  
Family will love this 1 1/2 years new pillared Colonial in Southfield with 4 bedrooms, 2 1/2 baths, central air, huge family room, first floor laundry and intercom system. High assumable 7% mortgage. Call for appointment.

304 Farmington  
West Bloomfield

W. BLOOMFIELD  
Lake Estates, beautiful white Colonial with Hip roof. Four large bedrooms, 2 full baths, 1/2 bath, formal living room and dining room. Family room with fireplace, first floor laundry room. Owner's Equity, \$78,000, unfinished. No mortgage to assume. 651-5033

5 BEDROOMS  
This exquisite Farmington Hills tri-level can be yours, 2 1/2 baths, attached 1 1/2 car garage with opener, spacious family room with fireplace, patio with gas barbecue overlooking ravine, central air, custom window treatments, lush floor coverings, much more. Spotless condition! By appointment only. 8 1/2% assumption. \$9,500.

Stewart Oldford  
Real Estate  
453-7660

306 Southfield  
Lathrup

CAMBRIDGE Village, 3 bedroom brick ranch, all aluminum trim attached garage, fireplace in large living room, dining room, eating space in large kitchen, carpeting, drapes, assume 7 1/2% mortgage. After 5 PM. 566-9338

BELL RD.  
FROM SHAAREY  
ZEDK  
Luxurious 4 bedroom, 2 1/2 bath Colonial with built-in bar and fireplace in beautiful family room plus library, 2 1/2 car attached garage with circular drive, built-in heated swimming pool. This home is a "Must See". Priced at \$84,900 with tremendous assumption.

PILLARED COLONIAL  
Owner Transferred-Must Sell  
Family will love this 1 1/2 years new pillared Colonial in Southfield with 4 bedrooms, 2 1/2 baths, central air, huge family room, first floor laundry and intercom system. High assumable 7% mortgage. Call for appointment.

304 Farmington  
West Bloomfield

W. BLOOMFIELD  
Lake Estates, beautiful white Colonial with Hip roof. Four large bedrooms, 2 full baths, 1/2 bath, formal living room and dining room. Family room with fireplace, first floor laundry room. Owner's Equity, \$78,000, unfinished. No mortgage to assume. 651-5033

5 BEDROOMS  
This exquisite Farmington Hills tri-level can be yours, 2 1/2 baths, attached 1 1/2 car garage with opener, spacious family room with fireplace, patio with gas barbecue overlooking ravine, central air, custom window treatments, lush floor coverings, much more. Spotless condition! By appointment only. 8 1/2% assumption. \$9,500.

Stewart Oldford  
Real Estate  
453-7660

306 Southfield  
Lathrup

CAMBRIDGE Village, 3 bedroom brick ranch, all aluminum trim attached garage, fireplace in large living room, dining room, eating space in large kitchen, carpeting, drapes, assume 7 1/2% mortgage. After 5 PM. 566-9338

BELL RD.  
FROM SHAAREY  
ZEDK  
Luxurious 4 bedroom, 2 1/2 bath Colonial with built-in bar and fireplace in beautiful family room plus library, 2 1/2 car attached garage with circular drive, built-in heated swimming pool. This home is a "Must See". Priced at \$84,900 with tremendous assumption.

PILLARED COLONIAL  
Owner Transferred-Must Sell  
Family will love this 1 1/2 years new pillared Colonial in Southfield with 4 bedrooms, 2 1/2 baths, central air, huge family room, first floor laundry and intercom system. High assumable 7% mortgage. Call for appointment.

304 Farmington  
West Bloomfield

W. BLOOMFIELD  
Lake Estates,



# PREVIEW OPENING WEST BLOOMFIELD TOWNSHIP

a new home

## FOX RUN GREEN

AFFORDABLE NOW -- EXPANDABLE LATER

a new concept

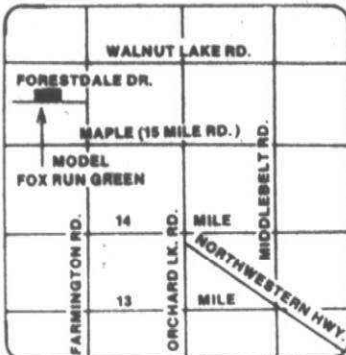

THIS WEEK'S  
MODEL HOURS

DAILY 1-7  
SATURDAY  
1-6  
CLOSED SUNDAY  
(This Week Only)

SEE IT NOW  
PRESENTLY PRICED  
from \$54,990

851-6550

### 306 Southfield Lathrup

SOUTHFIELD, new 3 bedroom ranch, 1 1/2 baths, family room fireplace, 2 car attached garage. \$45,900. 557-0020.

### 306 Southfield Lathrup

BEAUTIFUL Mansard Colonial, 4 years old, 2700 sq. ft., 10 1/2 mile & Southfield area, 1701 Rainbow Dr. \$65,000. For details, 557-1806

### 306 Southfield Lathrup

SOUTHFIELD SHARON MEADOWS Contemporary 4 bedroom tri-level, 7 years, 2500 sq. ft. Studio ceiling living room. Large paneled family room with fireplace, 2 1/2 baths, all appliances, gas heat, air filter, air conditioning, insulated windows, custom drapes, carpeted, automatic sprinkler, landscaped. Recently decorated. Many extras, buyers only. 353-4785 - 354-4249.

### 306 Southfield Lathrup

SOUTHFIELD: By Owner for sale or rent. Beautiful 6 yr. old, 2300 sq. ft. colonial, 4 bedrooms, 2 1/2 baths, air, paneled family room, gas fireplace, built-in bar. Paneled 4th bedroom, 1st floor laundry, extra insulation, thermopane windows. Newly decorated. Carpeted, wallpapered, landscaped, fenced lot. Walk to elementary schools. Many extras. 557-2794

### 306 Southfield Lathrup

SOUTHFIELD, Very sharp! 2 brand new homes; 3 bedroom, custom built brick ranches. Large kitchen, full basement, 2 car attached garage, sharp throughout. Reduced, priced to sell. 256-3273

### 306 Rochester-Troy

UNDER ALL IS THE LAND Over 7 acres with fully equipped barn for horses. This immaculate 2 bedroom tri-level has family room, 1 1/2 baths, 2 car attached garage, located 6 miles N. of Rochester.

### 306 Rochester-Troy

NEAR OAKLAND UNIVERSITY - very neat, 2 bedroom ranch for small family, 2 car garage, 60x210 treed lot. Big value at \$19,900. Weaver Real Estate 1340 Walton Blvd. Rochester 651-4140

JUST LISTED very nice 3 bedroom starter or retirement home with Cedar Island Lake privileges. \$23,900. 363-7117

FARMINGTON HILLS, brick, 3 bedroom ranch with 1 1/2 baths, family room and attached garage on nice corner lot. Excellent assumption. \$34,900. 363-7117.

SEE THIS home on TEN ACRES in Hartland, square and heavily wooded, nature trail around property and a view for miles. Home includes huge garage, fieldstone fireplace in family room, 2 1/2 baths, basement, living room, dining room, large deck, paved driveway, full carpeting and built-ins. This is what families dream of having, and it can be yours for \$79,900. 632-7427.

NEARING COMPLETION, new custom 3 bedroom ranch with 1 1/2 baths, family room with fireplace, country kitchen, full basement, attached garage, large lot. \$42,900. 363-7117

LUXURIOUS RANCH in Dunham Lake Estates, 3 large bedrooms, 2 full baths, family room and rec room, walkout lower level, custom features throughout. A REAL BEAUTY for \$69,900. 632-7427

IF CONVENIENCE, good lake privileges, and trees are important to you make your appointment today to see this 3 bedroom custom built ranch with full basement and attached garage. Excellent condition. Immediate occupancy. \$37,500. 363-7117.

## ENGLAND REAL ESTATE

1-363-7117  
3063 Union Lake Road  
Union Lake  
REALTORS

632-7427  
12316 Highland Road  
Hartland

### SOUTHFIELD

Sharp 1600 sq. ft. ranch on an acre lot. Newly remodeled. Only \$36,900. Call today.

### CENTURY 21

Hartford 401 537-6808

## IMMEDIATE OCCUPANCY



PLYMOUTH • SHELDON RD. NEAR FORD RD.  
TROY • DEQUINDRE RD. N. OF LONG LAKE RD.

AMERICAN BEAUTY HOMES

# Buy a home NOW, it's the smartest move you'll make this year!

We have your size  
and Price  
too!



### LIVONIA

Rustic country setting. Almost 1/2 acre, lots of trees and quiet area. 3 bedrooms, 1350 sq. ft. exuding charm. Home matches setting. Unique! Good Assumption, Interest Rate, and payment! \$33,900 Call 261-0700 (30590)

### INKSTER

Unusual broad front ranch offers a completely modern kitchen featuring beamed ceilings, built-in appliances and carpeting. Paneled recreation room and pool add enjoyment for leisure hours! Cherry Hill School District. \$22,900 Call 274-9510

### HIGHLAND HILLS

Come see and believe this beautiful home on large corner lot overlooking Woodruff Lake. House is complete with walk-out basement, door to private dock for boating, fishing, or bathing. \$48,900 Call 274-9510 (30587)

### DEARBORN HEIGHTS

Attractive 3 bedroom brick ranch with central air for cool comfort on hot summer days! Close to schools and shopping. \$29,900 Call 274-9510 (30586)

This well-built, nicely decorated home has lots of room for a large family. 4 bedrooms, large kitchen, and family room with natural fireplace. \$39,900 Call 274-9510

4 bedroom Bungalow. Ideal for large family. Excellent location. Near I-94, shopping. Walk to schools, churches. Low tax area. Immediate Occupancy! \$21,000 Call 477-1111 (30270)

### DETROIT

3 bedroom brick Colonial, 1 1/2 baths, 2 car garage, recreation room. Corner lot. In mint condition! Near St. Suzanne. Land Contract Assumption Possible! \$23,900 Call 477-1111 (29925)

### LIVONIA

ROSEDALE GARDENS! Treed setting on double lot. Charm and a feeling of warmth are yours in this 3 bedroom family home. Finished lower level and breezeway. \$41,500 Call 261-0700

Large 3 bedroom ranch with full basement and country kitchen. Nicely landscaped lot, circular patio for those hot summer night cook outs! Power humidifier. Lots of Goodies! \$35,900 Call 261-0700

2 bedroom brick home with natural fireplace in living room, full basement partially finished. 1 1/2 car garage. Priced for quick sale! \$24,900. Call 326-2000 (89869)



### REDFORD

Lovely treed prime area. Newly decorated inside and out. New carpet throughout. Lot is a beauty. Plumbing is in for gas or electric range. Loads of storage. Great for retirees or newlyweds. \$24,900 Call 261-2600

### LIVONIA

Sharp 3 bedroom brick ranch in a desirable area. Convenient to shopping and transportation. This attractive home has a beautiful recreation room with wet bar, 2 car garage and nicely landscaped yard with mature trees. \$36,500 Call 261-0700

Four bedroom Colonial with library, first floor utility room, large family room with natural fireplace. Formal dining room, built-ins, large pantry, 2 1/2 baths, 1 off master bedroom, ceramic tile, double vanity and full wall mirror. Over-sized garage. Professionally landscaped! \$57,900 Call 261-0700 (30314)

Lovely 4 bedroom Colonial with 2 1/2 baths, formal dining room, family room with fireplace, first floor laundry room, Central Air. Located on 1/2 acre lot in beautiful NOTTINGHAM WOODS! \$84,400 Call 261-0700 (30445)

Burton Hollow Estates! Executive custom 4 bedroom brick Quad level located on Ravine Lot. Offers formal dining room, lovely family room with fireplace and doorwall leading to large patio overlooking treed ravine. Enclosed terrace, finished recreation room, attached garage. Many more custom features! \$75,900 Call 261-0700 (29890)

Very sharp contemporary ranch with 3 bedrooms, fireplace in large living room. Over 1/2 acre. Consider this as a possible future investment opportunity! 1 1/2 baths, garage, fruit trees and garden space galore. \$33,500 Call 261-0700 (29616)

All brick 3 bedroom ranch with attached 2 car garage. Carpeting throughout, family room with brick wall fireplace, 1 1/2 baths, country kitchen, double sink vanity in large bath, doorwall to huge screened terrace, professionally landscaped! \$59,900 Call 261-2600

Enjoy life in this super sharp custom Quad level. 4 bedroom home. Huge Family room with full wall fireplace and wet bar. Custom drapes throughout. Loads of storage and attached 2 car garage. \$46,900 Call 261-2600 (30070)

Charming with natural fireplace in living room. Beautifully done kitchen with new cabinets and built in china cabinet. 2 bedrooms, 2 car garage. \$29,500 Call 261-2600 (29663)

Very desirable! 3 bedroom with natural fireplace in living room, 2 1/2 car garage, brick barbecue all on a beautiful park like setting! \$38,500 Call 261-2600 (30172)

3 bedroom brick home in a quiet area, close to shopping. Central Air, pool with redwood deck, tiled basement, 2 car garage with electricity. All Fancy lighting fixtures stay! \$31,900 Call 851-1900

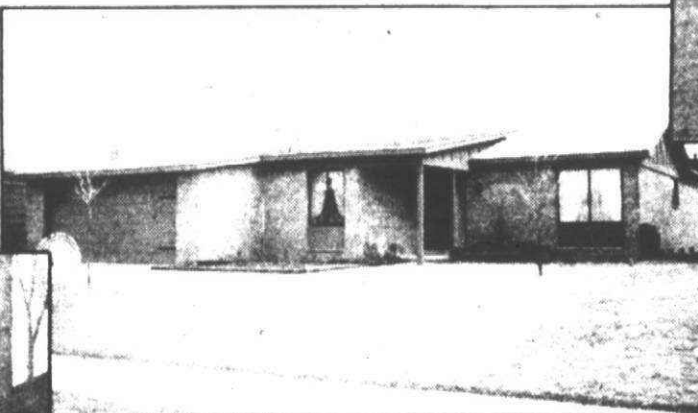

### CANTON

Modern ranch with plenty of square footage for your growing family. Three bedrooms, family room, formal dining room, two car attached garage in attractive neighborhood. Beautifully decorated and ready to move in. Immediate Occupancy and Fantastic Assumption! \$44,900 Call 455-7000

### VAN BUREN TOWNSHIP

Extra sharp 3 bedroom home with attached garage, 1 1/2 baths with 1/2 of master bedroom. Good Assumption! \$27,900 Call 261-0700

### WESTLAND

Livonia Schools. Great Assumption! 3 bedroom brick ranch in move-in condition. Full tiled basement, large kitchen with range, garbage disposal and vent fan. Garage with enclosed patio. Fast Occupancy! \$28,900 Call 261-0700

Exceptional buy on this 3 bedroom brick ranch with full basement, spacious eating area and is located in desirable Tonquish Area of Westland! \$26,900 Call 261-0700 (30233)

Livonia Schools! Super Sharp. 3 bedroom brick with 2 car garage, 1 1/2 baths, finished basement. \$39,900 Call 261-0700 (30444)

3 bedroom brick ranch with fireplace, family room, full basement, 2 car garage. Good Assumption! \$35,900 Call 261-2600

Beautiful starter home! 2 bedroom, all aluminum siding. Plush inside. Large kitchen, 1 1/2 car garage, large lot! \$20,900 Call 326-2000 (28779)

3 bedroom brick ranch with attached garage, country kitchen. Excellent landscaping! \$27,900 Call 326-2000 (29953)

### REDFORD

Swimmers Delight! Beautiful heated in-ground pool. 4 bedroom brick home with 3 fireplaces, living room, family room, and recreation room. Full kitchen and full bath in basement. Large kitchen dinette combination. Breezeway. Gas barbecue plus a built in barbecue. Many, Many Extras! \$51,900 Call 261-0700 (30199)

Four bedroom home with formal dining room, all new carpeting, newly decorated throughout. Beautiful Area. Immediate Occupancy. Owner Transferred! \$19,900 Call 261-2600 (28759)

Contemporary brick ranch featuring 4 bedrooms and swimming pool in yard. Spacious treed lot accents a home smartly landscaped, and ideal for raising your family. Recreation room, air conditioners, built-in range and oven. \$38,500 Call 261-2600 (29320)

Low Tax Area! Just off 5 Mile. Nice, clean 3 bedroom ranch. Good kitchen eating area. Door wall to patio. Above ground pool. Priced to sell. \$21,500 Call 477-1111 (29630)

### SOUTHFIELD

Very nice ranch with lovely modernized kitchen. New aluminum siding and new furnace and water heater. Lots of storage, pull down stairway, huge fenced-in yard, almost an acre. Anderson thermo windows! \$34,500 Call 851-1900 (30694)

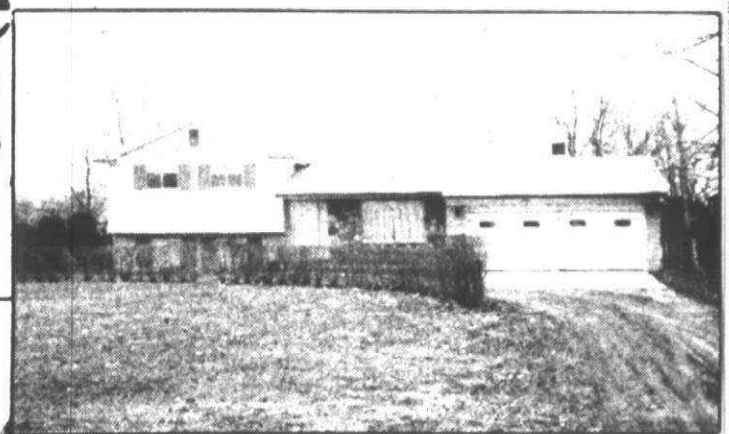

### CANTON

Custom built tri-level on a large treed lot 105 x 300. 3 bedrooms, hardwood floors, family room with full wall fieldstone fireplace. Country kitchen with built-in dishwasher, range and oven with rotisserie. Attached 2 car garage. Intercom system! \$44,900 Call 455-7000

### WEST BLOOMFIELD

Unique Contemporary. 3 bedroom ranch with family living center designed around a therapeutic pool and tropical garden open two stories to a skylight and featuring banana trees. This custom home offers tennis court, 2 fireplaces, 3 baths, finished recreation room with bar and Much More! \$76,900 Call 261-0700 (30091)

### FARMINGTON

4 bedroom Quad with 2 baths, large country kitchen, den with study area, extra large family room. Lovely yard with 2 terraces and barbecue. Attached 2 car garage. \$47,200 Call 261-2600 (30488)

Super sharp 4 bedroom, 2 full baths, family home in one of Farmington's finest subdivisions. Close to schools, shopping and x-ways. Assumable Mortgage! Immediate Occupancy! \$43,500 Call 261-2600 (29481)

### CANTON

3 bedroom brick Colonial with family room, fireplace, patio door to roofed terrace, 2 car attached garage. \$38,900 Call 261-2600

### NORTHVILLE

A real dream home! 3 bedroom Tri-level, family room with raised hearth wall fireplace, 2 full baths, country kitchen with built-in oven and range, dishwasher, attached 2 1/2 car garage. Beautifully landscaped on 1/2 of an acre. \$57,900 Call 261-2600 (30368)

### GARDEN CITY

Lovely 3 bedroom home with full basement with recreation room, plus garage and patio! VA and FHA offers will be considered. \$27,500 Call 326-2000 (28724)

### NOVI

3 bedroom ranch Condo, full tiled basement, double car ports. Built-ins, central air, Maintenance fee takes care of exterior. Private Park and picnic area and Lake Privileges for sailing and picnics. Must see! \$34,500 Call 455-7000

### PLYMOUTH

Beautiful home with 7.5 acres of land with trees and a large farm shed. Near shops and schools. A real investment in every respect \$61,900 Call 455-7000 (29643)



"Michigan's Largest"



Thursday, March 27, 1975

## 306 Rochester-Troy

**THIS IS SPECIAL**  
Owner says "If you want the pool, you can have it with the purchase; if not, he will remove it. One acre treed lot, 1 bedroom ranch, 2 1/2 car garage, family room. Why look any more?" \$43,500.

**BATEMAN REALTY**  
651-8518

## RED WING TICKET WINNER

Lillian Timma  
18740 Roseland  
Lathrup Village, Mich. 48076

But you must call the Promotion Dept. of the Observer & Eccentric Newspapers no later than 5 P.M. Friday, March 28, 1975 to claim your TWO FREE RED WING HOCKEY TICKETS. 261-8600 Ext. 209.

CONGRATULATIONS!

## TROY

OPEN SATURDAY 1-4  
3481 Witherbee

Somerset Mall area, new sprawling 3 bedroom brick ranch, 2 1/2 baths, large family room with natural fireplace, formal dining room, first floor laundry, 2 car attached garage, extra large basement, and corner lot.

Move Real Estate  
542-5200

## GREAT ASSUMABLE MORTGAGE

CHARMING Family area offers this attractive Colonial with 3 bedrooms, fireplace family room, modern time saving kitchen and an excellent perennial landscaping, redwood deck. \$51,900.

645-2500

## CRANBROOK

Assoc. Inc. Realtors

## 308 Rochester-Troy

**EXCITING** Contemporary Quad Level. Two stories, open foyer, cathedral ceiling kitchen, formal dining room, 1 1/2 baths, den or fourth bedroom, fireplace family room. Ceramic tiled floor and earth tone plush carpeting. \$53,600. 651-8518.

## EMERALD LAKES

Three bedroom ranch with formal dining room, side entrance garage, extra large lot, not even 2 years old. \$57,500. Century 21, Banner Assoc., Inc. 979-1600

**TROY** Reduced to \$54,900. By owner 4 bedroom colonial on beautifully landscaped large lot. Family room with natural fireplace & gas starter, formal dining room, central air, large patio with gas grill, full basement with finished play room or office. 2 car attached garage. 689-2800

## LAKE FRONTAGE

100 ft. in beautiful Troy. Minutes from work. This spotless 3 bedroom ranch perfect for entertaining inside and out. Features 28 x 30 family room, custom quality built kitchen, completely finished basement with bar, central air, marble slabs, 3 full baths, sprinkling system, superbly landscaped to name a few. This is the first offering. If you hesitate, forget calling us. Only \$76,900.

## Winkleman

REAL ESTATE  
649-3510

**TROY** 16 Mile-Crooks. Large ranch, 90x150 lot, family room, fireplace, 1 1/2 baths, laundry room, central air, deck. \$54,900. 362-1669

**ENJOY YOUR LEISURE** time to the utmost - maintenance free 2 bedroom condominium in Oak Brook Manor. \$35,900.

**LOVELY 3 BEDROOM** older home on 3 acres just north of Rochester, Den or 4th, walkout basement. Land contract terms. \$52,900.

**BEAUTIFULLY** landscaped 4 bedroom ranch in one of Rochester's nicest areas. Formal dining area, family room with fireplace, and many extras. \$69,900.

## CARUSO

Realty 781-5585

**ROCHESTER** 3 bedroom ranch, over 1 acre rolling partially wooded, 4 years old, walk out basement, 2 car garage, 2 fireplaces, screened porch. \$48,900. 651-5436

**FOR rent** 3 bedroom Ranch, Rochester Knoll subdivision, one year lease, \$365 month. Available April 1. Call 651-6421 or evenings, 651-1841

## 308 Rochester-Troy

**ROCHESTER** By Owner. Contemporary ranch with custom designed open floor plan. Convenient kitchen with lovely view. Large dining room, formal living room, fireplace and doorwall to redwood deck, completely finished den or 4th bedroom with built-in desk and natural light, attached 2 car garage. Wooded lot landscaped for easy maintenance. Many other extras included. \$53,900. 656 Lynndale Ct. 375-8877

## HONEST CHARM AND COMFORT

can be found in this Tudor styled ranch. The outstanding floor plan is the top feature plus all the extras found in a quality 3 bedroom home. Formal dining room, 2 1/2 baths, 2 car attached garage, family room.

## BATEMAN REALTY

651-8518

**TROY** Located in prime area. This complete 4 bedroom family home offers central air conditioning, complete decorating with carpets & drapes, rustic brick patio. Low \$50's. Call 689-1074

**TROY-WEST** Contemporary ranch, 5 bedrooms, 3 1/2 baths, wooded lot, large stone living and dining room, fireplace, library. Florida room, 2 car garage. \$82,000. By owner. 643-8322

## EMERALD LAKES

**Split Ranch** Contemporary, priced to move fast. 2 1/2 baths, built-in, formal dining room, first floor laundry. \$15,000 down on land contract, 8% interest. \$53,900. Century 21, Banner Assoc., Inc. 979-1600

## STRATFORD KNOLLS

**SUB.** 4 bedroom colonial, 2 1/2 baths, formal dining room, sunken family room, kitchen built-in, \$54,900. Finished tile basement. 575-0941

**OPEN SAT. 2-4:30**  
TROY Colonial on outstanding lot in Windmill Pointe. Shade trees, fenced yard, beautiful pool. 3 bedrooms, 2 1/2 baths, fireplace family room. Air conditioned. 2841 London Dr., S. of Long Lake, E. of John R. \$54,500.

**RALPH MANUEL ASSOC.**  
1821 W. Maple Birmingham 647-7100

## 309 Northville-Novi

**AARDVARK** OUTSTANDING newly decorated Ranch with 20 ft. living room, dining room, with parquet floor, spacious lot, with trees and privacy. Spic 'n' Span bargain at \$34,900.

## CRANBROOK

Assoc. Inc. Realtors  
349-8800 478-1028

**Northville**  
Super 3 bedroom Ranch, plus super lot. 1 1/2 baths, attached 2 car garage, basement, secluded setting. Only \$49,900. \$5000 down. 349-8700

**BRUCE ROY REALTY INC**

**NORTHVILLE** area. Custom built level, 4 bedrooms, 2 1/2 baths, laundry room, mud room. Large family room with natural stone fireplace. Large living room and dining room. Kitchen and nook. Built in dishwasher, refrigerator, vacuum, TV and telephone. Finished basement into recreation room and office. 2 car garage, 2 1/2 acres. \$87,500. 349-5881

## HISTORICAL HOME

Restore to a one family home with 5 bedrooms, 2 baths, or continue as a 2 family income. 65 x 140 lot, 2 car garage. 349-4030.

**JAMES C. CUTLER REALTY**  
349-4030

**VILLAGE OAKS** Novi. 4 bedroom colonial, fireplace, air conditioning, electric garage door, 1 block from club house, swimming pool, sauna. \$60,900. by owner. 348-1545

## Novi-Lakefront

Like new 4 bedroom, 2 baths, family room, fireplace, carpet throughout, 2 car attached garage. Just \$54,900 with 7 1/2% mortgage balance. Terms or trade.

**LEE**  
"Call Lee, and start packin'" 476-6161

## Novi - 5 Acres

Beautiful custom built 4 bedroom Colonial, 17 ft. kitchen with built-ins, family room and fireplace, barn ready for horses. Only \$89,500.

**MAYFAIR** KE 7-2700

## NOVI

**DELUXE RANCH** 10 ACRES 3 bedroom, central air, burglar alarm, many deluxe features, on prime corner, 10 Mile and Wixom Rds.

**MAX SHELTON Realty Co.**  
477-8700

## KEATING

646-1234

## SPLIT LEVEL

Relax in this tastefully decorated tri-level featuring 4 bedrooms, family room with fireplace, and carpeting thru-out. Owner transferred and has priced this immaculate home at \$48,900 for immediate sale.

## SOUTHFIELDESTATE

Built 1970, this 3000 sq. ft. sprawling ranch will excite your every dream. Features include 4 bedrooms, 2 1/2 baths, family room with beautiful fireplace, 75x26 finished party room with large wet bar, formal dining room and much more. This custom built quality home is priced thousands below duplication at only \$98,000. Call 538-7740 for personal showing.

## PRICED REDUCED STONEHEDGE

Fantastic brick ranch condominium with full basement, carpeting thru-out, custom appliances, attached garage and extra garage. Enjoy relaxed living with tennis, pool, and clubhouse only steps away. Seeing is believing and priced below builders model at \$34,500.

## MEADOWBROOK LAKE

Deluxe ranch on 1/2 acre lot in one of Novi's most prestigious subdivisions. Features 3 bedrooms, 2 1/2 baths, formal dining room, large family room with natural brick fireplace and country kitchen. Newly listed at \$63,900 with 8 1/4% financing available.

## NOVI CONTEMPORARY

2200 sq. ft. of exciting living area in this newly listed Colonial with 1 1/2 master bedroom suite with full bath, walk-in closet, fireplace. Home accented by full wall brick fireplace in huge family room, full basement, carpeting thru-out and 2 car attached garage. FANTASTIC ASSUMPTION with \$13,000 DOWN.

## 311 Homes For Sale Oakland County

**NOVI**  
You'll fall in love again with this picture perfect 3 bedroom brick ranch on lovely large lot. 2 full baths, family room, dining room, country feeling. \$36,900.

**FERN MCCORMICK** 464-0800

## One Way FARMINGTON

Bel Aire  
Spacious contemporary three bedroom ranch. Very clean. Rec. room with bar, covered terrace, new roof and hot water tank. Two car garage. Owner transferred. \$35,900.

**Westlake Sub.**  
New listing. Three bedroom ranch, 1 1/2 baths, country kitchen. 15 x 22' family room, carpeted throughout. Covered patio with open patio - garage. \$43,900.

## NOVI

**Meadowbrook Glens**  
Gorgeous three bedroom colonial, built in oven, range and dishwasher, formal dining room, carpeted throughout. Basement finished to perfection with bar, office and bedroom. Attached two car garage, huge patio, underground sprinkling. \$56,900.

**1st United**  
Jerry F. Edwards & Assoc. 477-4700

**Southern Georgian Colonial** in a country setting. Features a 2 story foyer with balcony, 2 marble fireplaces, 2 barbecue pits one in the kitchen and 1 on the porch, sun deck off master bedroom, 4 bedrooms, 2 1/2 baths, attached garage, basement, and 1st floor laundry. The elegance of this home cannot be described. It shines from chandeliers to the many balconies. Quietly shaded 1/4 acre lot with privileges on Commerce Lake. 20 minutes to downtown Birmingham or Farmington. \$78,000.

**NIEBAUER REALTY**  
624-3015

**SOUTH LYONS**  
SHARP, 3 bedroom ranch, built 1974, natural fireplace in family room, carpeting, basement, large lot, good assumption. \$37,900.

**YANUKE** LO 3-3040

## PRIVATE ESTATE ON 12 ACRES

This show place DOUBLE WING COLONIAL has almost 3000 sq. ft. including: 4 bedrooms, master bedroom suite with balcony, family room, 1st floor laundry, 3 1/2 baths, formal dining room, circular staircase, 2 fireplaces, game room, and walk-out basement. Two 2 1/2 car attached garages. 24 x 32 barn with water and electric. 12 beautiful acres fenced with split rail, private estate drive, and terraced landscaping. Generous land contract terms available. Sacrifice price. Owner must sell in 30 days. 20 minutes from Farmington and Birmingham. \$135,000. Ask for J.A. NIEBAUER REALTY 624-3015

**JUST LISTED**  
Lovely 3 bedroom ranch on large lot with breezeway, full basement, 2 car attached garage. Close to schools & shopping. Only \$30,000. Multiple - Listing Member 645-9070

## Peterson

REALTY CO., REALTORS  
4066 Telegraph, Bimf. Hills

**DRAYTON PLAINS** 5 bedroom, 2 1/2 baths, brick colonial, 2350 sq. ft. Family room, formal dining room. Screened-in redwood deck. 2 1/2 car attached garage. Beach privileges, boat dock, tennis court. 5 1/2 acre lot. \$87,900. 1-473-7255

**NEWLY LISTED**  
Well maintained, 4 bedroom Colonial in a great family neighborhood. Includes a formal dining room, fireplace family room with doorways to patio and many extras. Walking distance to Elementary Schools in subdivision. Close to shopping. \$44,900.

## CRANBROOK

REALTORS  
Bloomfield Hills Office 645-5790

**BERKLEY WAKEFIELD RD.**  
St. John Woods sub. Value plus 4 bedroom, 2 baths, Cape Cod, rec. room, garage, statey trees, only \$38,900. A must see.

**BERKLEY**  
1864 ELLWOOD  
1 1/2 story brick, 2 bedrooms down, 1 up, 1st floor family room, basement, garage, quick possession, just \$29,900. North of 11 Mile, East of Greenfield. 646-0700

**Ridson Realtors**

**RUDGATE**  
Elegant 4 bedroom French Provincial ranch. Sauna, library, family room, rec. room, multiple baths, 3 car garage and much, much more.

**HOWARD T. KEATING**  
646-1234

## Center Rlty.

4068 W. Maple Rd.  
Birmingham 642-2900

## ALMOST NEW TRI-LEVEL

Overlooking lake, on 1 1/4 acres. Within 10 minutes of I-96 or US-23. 3 bedrooms, den, family room, 2 car attached garage, 1 1/2 baths, fully carpeted plus gas heat. \$67,500.

**CALLAN REAL ESTATE, INC.**  
1-684-1285

**BY OWNER** 2 bedroom home near Oakland University and I-75. Newly decorated on large lot. Vacant. Will trade. \$37,000.

## 311 Homes For Sale Oakland County

**CLARKSTON SCHOOL AREA**  
NEW 3 bedroom, 2 bath brick ranch including garage, large lot, trees. Buy now-your best buy. Also some of the most beautiful viewed building sites in Oakland County.

**SYLVAN**  
394-0300

## CHALET 'A' FRAME

NESTLED in the Pines, large lot. Across the street from Cedar Island Lake. In White Lake Twp., three bedrooms, master family room, \$36,900. Ask for Dan Kovach.

**GREAT AMERICAN**  
681-0502

## CUSTOM BUILT DUTCH COLONIAL

On 1.30 acres. Large foyer with double winding staircase. 2 1/2 baths, 4 bedrooms, master bedroom with dressing room and bath, family room with fireplace, 1st floor laundry, full basement, attached 2 car garage. You'll fall in love with this exquisite home before you walk in. It's only 20 minutes from Birmingham and Farmington. \$74,900.

**NIEBAUER REALTY**  
624-3015

**BY OWNER** 4 bedroom colonial, 1 1/2 baths, formal dining room, family room with fireplace, large kitchen with built-in island, custom draperies, 2 car attached garage, 2 years old. Near schools. \$64,900.

## SECLUDED LAKEFRONT HOME

Architect's Dream with private master bedroom suite, private patio overlooking the lake. 3 bedrooms, 3 baths, beamed ceilings, formal dining room, with many extras, and 178 ft. lot. Executive living at its finest. Call now for your private showing of this unique property which is just 20 minutes from downtown Farmington and Birmingham. \$95,000.

**NIEBAUER REALTY**  
624-3015

**SHARP** 3 bedroom ranch, built 1974, natural fireplace in family room, carpeting, basement, large lot, good assumption. \$37,900.

**YANUKE** LO 3-3040

## PRIVATE ESTATE ON 12 ACRES

This show place DOUBLE WING COLONIAL has almost 3000 sq. ft. including: 4 bedrooms, master bedroom suite with balcony, family room, 1st floor laundry, 3 1/2 baths, formal dining room, circular staircase, 2 fireplaces, game room, and walk-out basement. Two 2 1/2 car attached garages. 24 x 32 barn with water and electric. 12 beautiful acres fenced with split rail, private estate drive, and terraced landscaping. Generous land contract terms available. Sacrifice price. Owner must sell in 30 days. 20 minutes from Farmington and Birmingham. \$135,000. Ask for J.A. NIEBAUER REALTY 624-3015

**JUST LISTED**  
Lovely 3 bedroom ranch on large lot with breezeway, full basement, 2 car attached garage. Close to schools & shopping. Only \$30,000. Multiple - Listing Member 645-9070

## Peterson

REALTY CO., REALTORS  
4066 Telegraph, Bimf. Hills

**DRAYTON PLAINS** 5 bedroom, 2 1/2 baths, brick colonial, 2350 sq. ft. Family room, formal dining room. Screened-in redwood deck. 2 1/2 car attached garage. Beach privileges, boat dock, tennis court. 5 1/2 acre lot. \$87,900. 1-473-7255

**NEWLY LISTED**  
Well maintained, 4 bedroom Colonial in a great family neighborhood. Includes a formal dining room, fireplace family room with doorways to patio and many extras. Walking distance to Elementary Schools in subdivision. Close to shopping. \$44,900.

## CRANBROOK

REALTORS  
Bloomfield Hills Office 645-5790

**BERKLEY WAKEFIELD RD.**  
St. John Woods sub. Value plus 4 bedroom, 2 baths, Cape Cod, rec. room, garage, statey trees, only \$38,900. A must see.

**BERKLEY**  
1864 ELLWOOD  
1 1/2 story brick, 2 bedrooms down, 1 up, 1st floor family room, basement, garage, quick possession, just \$29,900. North of 11 Mile, East of Greenfield. 646-0700

**Ridson Realtors**

**RUDGATE**  
Elegant 4 bedroom French Provincial ranch. Sauna, library, family room, rec. room, multiple baths, 3 car garage and much, much more.

**HOWARD T. KEATING**  
646-1234

## Center Rlty.

4068 W. Maple Rd.  
Birmingham 642-2900

## ALMOST NEW TRI-LEVEL

Overlooking lake, on 1 1/4 acres. Within 10 minutes of I-96 or US-23. 3 bedrooms, den, family room, 2 car attached garage, 1 1/2 baths, fully carpeted plus gas heat. \$67,500.

**CALLAN REAL ESTATE, INC.**  
1-684-1285

**BY OWNER** 2 bedroom home near Oakland University and I-75. Newly decorated on large lot. Vacant. Will trade. \$37,000.

## 311 Homes For Sale Oakland County

**Finely Appointed**  
Immaculate ranch with quick possession. Living room and family room share fireplace. Kitchen has built in including double oven and eating area. Dining room. 3 bedrooms: 3 baths. Central air. Excellent closets and storage. \$71,900.

## A Little Different

Beautifully designed Colonial with entrance to all rooms from large state foyer. Paneled family room with wet bar and fireplace. Bay in living room. Paneled library. 4 bedrooms. 2 1/2 baths. Paneled rec. room. Walk to schools. Heated pool. \$97,500.

**Move In Now**  
Brick ranch near Oakland Hills with possession at close. Living room with stone fireplace and dining area. Country kitchen with built ins and BBQ. 3 bedrooms. Rec. room. Porch with jalousie windows. Garage. Carpet & drapes. \$68,900.

## SNYDER KINNEY & BENNETT

BIRMINGHAM M14-7000

## WHITE LAKE PRIVILEGES

Beauty goes with this 3 bedroom ranch. Gorgeous shag carpeting and cedar beams add to the decor. \$25,900.

**WITH POND** Here is your Horse Ranch. Attractive 3 bedroom ranch. 1 1/2 baths, attached 2 car garage. Fourteen fruit trees, small barn on property. \$59,800.

**LAKE PRIVILEGES**  
SECLUDED 3 bedroom Tri level on large treed lot. Priced below market. \$28,500.

**CARRIAGE REALTY**  
M-59 at Milford Rd. 1-887-4107

## WALLED LAKE

**MAPLE-PONTIAC TRAIL**  
Like new 3 bedroom aluminum ranch in quiet area, carpeting, lake privileges. Call attention to Sharp house throughout. \$22,500 full price.

**LEE**  
"Call Lee, and start packin'" 476-6161

## 320 Other Suburban Homes for sale

**PRIME Clawson area**, 3 bedroom, brick Ranch. 1 1/2 baths, finished basement, 2 1/2 car garage, many extras. \$35,900. By owner. 435-3974

**BRIGHTON**, Hartland Schools, 1800 sq. ft. tri-level 3 bedrooms, 1 1/2 baths, family room with fireplace, screened porch, lake privileges. \$48,900. 1-235-1139

## COUNTRY RANCH

Why put up with the Downtown Rat Race when 35 minutes from Detroit you can reside in Brighton. 3 bedroom custom ranch offers a full basement, 2 1/2 car attached garage, and maintenance-free exterior. Extra large lot to plant your big garden, lake privileges on private lake. Great assumption. \$37,500.

**LEE PITTMAN REALTY**



### 338 Lots and Acreage For sale

**WOODED LAND**  
3 1/2 ACRES  
A real country delight, completely wooded property, ideal secluded homestead and great for weekend recreation! 490 ft. of road frontage, \$6,000. Land Contract.

**J. L. Gardner**  
Metamora  
678-2284

80 ACRES all or part in the Irish Hills. \$550 per acre on contract. 517-67-3486

2 1/2 ACRES off Pinkney Rd., Hwy. 11. Black top road, perked, land contract. 651-6457

### BLOOMFIELD VILLAGE

One of the few remaining lots in the Indian Mound section of the Village. Priced to sell at \$28,000.

### BROOK

Realtors Birmingham  
644-8700

MILFORD Township. 3.5 wooded acres on private road. Kensington Hills Estates. 453-6093

74 ACRES - Avon  
Dequindre Rd. between Auburn & Hamlin. Prime location. Phone: 354-8723, eve.

19.9 Acres of woods, 1 corner touching St. Joseph River, land contract available, located on County Road. 80 Acres, 67 acres tillable, located South of Camden, Mich. Land contract available.

68 Acres bare land, 37 acres tillable. Financing available.  
Richard Masters, Broker  
Waldron, Mich. 517-286-6238

### 338 Lots and Acreage For sale

**W. WOODFIELD** Choice area, 1/2 ac. all utilities. 658-4323

### A BETTER BUY

Wausau, nationally known, all electric, energy - saving, drop - saver. 1 bedroom home on year improved lot. \$30,872 includes carpeting and electric radiant heat. Wausau located anywhere in Michigan. Financing available. Let us show you how to save up to \$5,000. Many attractive 1.58 acre parcels starting at \$5,900, 10 acres at \$12,900. Over 150 parcels to choose from. Easy LC terms. Park Planners Assoc., 625 E. Main St. (M-36), Pinckney, Michigan, 878-3135. Evenings call 878-3886 or 357-1824

**HIGGINS - HOUGHTON AREA**  
100 scenic wooded acres with 1 1/2 mile road frontage near I-75 and Lake. Good investment and development property. High and dry. Will divide. Offers invited. Owner. 948-3903

### HIGHLAND AREA

Vacant lot  
White Lake front, high on a hill with a 1 mile view, treed, perked, \$21,500. Terms.  
Duck Lake privileges, 110x140' corner, perked, treed, \$5500. Terms. Excellent starter home, 40x220', perked, \$2500. Lake privileges. Will trade.  
Hill-View Realty Co.  
1-887-7222

### BLOOMFIELD HILLSIDE

Acres homestead on Linda Knoll near Lone Pine and Cranbrook. IN. PROPERTIES, INC. 882-9850

### 10 ACRES FOWLERVILLE

A BEAUTIFUL PARCEL - 329 feet by 1309 feet, 7 acres wooded, 3 acres cleared. Available land contract. \$11,900.

**JAMY** 537-1950



# DOUBLE ACTION FAMILY WANT ADS

**dial classified direct Monday through Friday 8:30 a.m. to 5:30 p.m.**

## Observer & Eccentric Classified Ads

**522-0900** When calling from Farmington, Garden City, Livonia, Plymouth, Redford Twp., Southfield and Westland.

**644-1070** When calling from Birmingham, Bloomfield, West Bloomfield and Troy.

**852-3222** When calling from Rochester and Avon Twp.

### 340 Lake-Resort Property For sale

**RETIREMENT - INCOME**  
Pottery year - round home on lake, built to accommodate 3 families; 12 bedrooms, living room, dining room, kitchen, bath, fireplace, central air conditioning, pool, hot tub, 100 miles of waterway. Artesian water well, 10 minutes from shore. Completely furnished. Asking \$47,500. After 6 PM. 563-6787

**PREQUE Lake Harbor**, 85 ft. on Lake Huron. Clubhouse with indoor swimming pool, camp ground, access 3 lakes, surfaced streets, utilities. \$15,000 terms. 729-3286

### 3 1/2 ACRE

Overlooking Bass Lake, 30 miles from Detroit. 227 ft. of road frontage. County owns lake frontage across street. \$17,000. Easy terms.

### LOVE 422-9278

**CHARLEVOIX**, on the water. Exquisite 3 bedroom condominium. Walking distance to town. Impeccably decorated. 2 Years old. Cost \$22,000. Sell completely furnished \$82,000. 335-9284

**HIGGINS LAKE**, waterfront condominium. Beautiful beach, tennis court, boats included. Priced right. Phone 517-821-6528

### 342 Lakefront Property

ON ONTARIO Michigan lot, 330 ft. on Lake Superior and 450 ft. on Front St. 1/2 acre. Electric building site, only \$15,500. Call Colquhoun Realtors. 313-646-1650

### PINE LAKE FRONT

**OWNER ANXIOUS**. Charming ranch on over acre lot with 126 ft. on Pine Lake. Bloomfield Hills Schools. High assumable mortgage \$119,100.

Charles J. VAN HORN INC. 644-2400

### LAND CONTRACTS

**LAKE ANGELUS** - Lakefront colonial, 5 bedrooms, unusual estate. Beautiful treed lot, bathhouse, two 3 car garages.  
**COMMERCIAL LAKE** - 3 bedroom ranch, walkout lower level, large family room. Retirement and business forces sale. Make offer.  
**LAKE ORION area** - Squaw Lake, 5 lake chain. Brick quad level, 3 bedrooms, family and recreation rooms. Large lot.  
**RHODES REAL ESTATE** (O.C. 642-0014) Res. 646-1074

### CASS LAKEFRONT

MAGNIFICENT view, excellent beach, three bedrooms, possible four. Large living room with fireplace. Family room with complete wet bar. \$69,900. Ask for Doris Hardy. GREAT AMERICAN 681-0502 682-1222

**BY OWNER**. Home with 100 ft. frontage on Mullet Lake on Grandview Beach. Private Rd. 3 bedrooms, 2 baths, built-in kitchen, fireplace, carpeted, electric heat, car garage. 30 minutes from Boyne Country. Shown by appt. Call evenings. 616-238-7861

### THE SHORE THING

**DREAMER'S CHALET**. Here's a thoughtfully remodeled Lake Orion front home with balcony view, built ins, cherry fireplace & lovely treed & terraced lot to sandy beach with bathhouse. Priced in the mid \$30's.

**A RETIRED FISHERMAN** will love this cozy 2 bedroom with stone fireplace on Lakeville Lake. Maintenance free with nice garage, hot water heat & boat dock.

**ROOM FOR EVERYONE** in this big 4 bedroom beauty with panoramic lake view, nice sandy beach & sturdy dock. Doghouse home. In immaculate condition. Nothing to do but move in & enjoy the lake. \$49,900.

**LAKEFRONT GEM** that has been completely remodeled with 100 ft. frontage on Woodhull Lake. Excellent boating, fishing & bathing. Home is immaculate, modern & economical. \$33,900.

### LADD WILLIAMS REALTORS 391-3300

**LAKEFRONT Colonial** home 4 bedrooms, 3 baths, den, fireplace family room & master bedroom. Custom built with handsome decor. Lovely screened porch. Excellent beach. Kitchen is built in. Many extras. \$92,500.

**MODERN** winterized 2 bedroom cottage. \$14,900, 1/2 down, 7% land contract. Inquire Grandma's Griddle in Interlochen, Mich.

**DUNHAM LAKE**, Hartland, Highland area. By owner, immediate occupancy, like new elegant home in natural landscaping, pine wooded lake frontage, 3 bedrooms, 3 baths, sauna, sunken living room, huge veranda and patio, 20x40 swimming pool, central air, assumable 7 1/4% mortgage, \$99,500. 1585 Blue Heron Dr. 1-227-1763

### WOODED LAKE LOT

1 1/4 ACRES with 132 feet frontage on Orchard Lake. Overlooking Golf Course on Private drive.  
OWNER 557-4018

**LAKEFRONT brick Colonial** near I-75. 4 bedrooms, 3 baths, central air, intercom, vacuum system, sprinkler system. \$82,900. Buyers only. 391-3322

### ON MOTOR LAKE

Tri-level 3 bedroom, 2 1/2 baths, sun deck, 2 car garage, natural fireplace. Beautiful trees on beach area. Priced to sell, \$46,900. Commerce Twp.

**BORIS BRODER REALTY** 544-0245

**WOLVERINE LAKEFRONT LOT** 18 minutes from Northland Center. Choice lake lot with 109 ft. lake frontage. \$21,800. Low down payment or cash offer. 624-4777

### CHAIN OF LAKES

Three bedroom ranch, located on Chain of Lakes, Quincy, Mich. 120 ft. water frontage.

**MASTERS AGENCY**  
Richard Masters, Broker  
517-286-6236

### 344 Country homes

**COUNTRY** living, 4 bedroom older home on 1 1/4 acres. Garage, basement, fireplace, lots of shade trees. Rochester schools. Appraised at \$44,800. 651-6880

### NEW

3 bedroom, lake rights to Horse-shoe Lake located 5 miles N. of Ann Arbor. off US-23, 1377 sq. ft., 2 full baths, central air conditioned, carpeted. \$36,900.

**OREN F. NELSON REALTOR**  
9163 Main St., Whitmore Lake  
1-449-4466  
Evenings 488-4144 or 488-4488

### 344 Country homes

**BACK TO THE LAND**  
Is the current trend, let us help you find your country home.

### LAKE FRONT

And country too sets this home apart. The price is moderate for this lovely brick bi-level.

### HUGE HIGH QUALITY HOME

Just right for large family, inland sharing or combining business and family. Don't overlook the possibilities here.

### HILL TOP SETTING

10 acres, sharp barnwood family room lots of features to please you in this newer home. Homes are allowed.

### 120 ACRES

Solid farm home waiting for your unique touch. 100 acres, 100 ft. of lake. Large barnwood. There's even a back stairway. Back to the good old days.

**Loverne Eady & Assoc.**  
Foxcroft Bldg., 4120 W. Maple, B'ham  
275-4422

### EXECUTIVE RANCH

Metamora area beauty, 3 bedroom home with 2 huge fireplaces in living and family rooms, Roman-size baths, central air conditioning, completely equipped built-in kitchen. Must be seen! Located on 7 acres with a bubbling stream, new barn and a 3 car garage. Blacktop road frontage. \$69,900. Call EDNA KEMPF or DELLA SPENCER at 678-2910.

**J. L. Gardner**  
Metamora  
678-2910

14 acres with beautiful 3 bedroom ranch, formal dining room with built in china cabinet, scotched ceilings, finished basement with fireplace, separate utility room, carpeted, electric heat. Must sell quickly. Only \$53,000.

**ANTONELLI REALTY**  
5523 Main St., Dryden  
Only 1/2 hour from Birmingham  
1-796-3555

### 346 Northern property

10 ACRES 2 miles from St. Ignace. Breathtaking view of the Straits of Mackinac. 120 acres, mostly wooded. Paved highway frontage. \$12,500. 652-1135

**BOYNE** Country, 25 acres, 12 miles, 12 Mr. Hofer, 585-8081. 939-0830

**CLARE** area. Must sell, 2 bedroom home on 3 1/2 acres. Completely modernized and furnished. \$17,500. Call 517-386-9356

### TRAVERSE CITY AREA

74 acres located on paved corner, County road, mostly wooded, completely fenced, lake on two borders, stream across property. Good hunting, fishing, snowmobiling, etc. Air strip available on property. By owner, 10% down. Phone 616-734-5717

40 WOODED acres on a beautiful springfed lake. Good fishing, hunting, snowmobiling, etc. Chippewa Lake area, Mecosta County. By owner, 10% down. Phone 616-734-5717

### TORCH LAKE FRONTAGE

100 ft. x 230 ft. \$23,000 with low down payment. Will consider less for cash. 616-599-2788

### TRAVERSE CITY

Just listed! Outstanding home situated on hill overlooking in East Bay section of Old Mission Peninsula. Exciting tri-level dwelling of contemporary design & rough cedar exterior. 3 bedrooms, 2 baths, family room, dining area, 2 car attached garage. Suspended decking into the trees. Beautifully & naturally landscaped with birch & pine. A mint condition property. \$70,000.

**MacGlashan**  
329-2294  
After 6 PM. 642-1495

### 348 Cemetery lots

**WHITE CHAPEL**. TROY Single burial lot in the Beautiful of Prophets. \$500. MI 6-7309

**GLEN EDEN**, Livonia Area, Lutheran Cemetery. 2 lots in west section. \$225 each. 335-2650

**PARKVIEW Memorial**. Single gravesite. \$145. 821-5625

**LIVONIA**, Parkview Memorial, Garden of Prayer, 2 lots, Reasonable. 293-1815

### 350 Farms for sale

**OLDIE BUT GOODIE**  
Big old 1890 vintage 5 bedroom farmhouse... large living and dining rooms, old-fashioned kitchen and pantry... lots of space. Ideal restoration project. Located on 5 fine acres with lots of trees. \$35,000. Land Contract Terms.

**J.L. Gardner**  
Metamora  
678-2284

**SALT BOX FARM**  
80 year old 3 bedroom Early American Salt Box Farm... country style kitchen and dining area, 1 1/2 baths, carpeted throughout, and all recently restored. Beautiful setting on 40 rolling acres, 10 acres of cedar roll fenced pastures and a barn with horse stalls. \$45,000. Assume land contract. Call EDNA KEMPF or DELLA SPENCER at 678-2910.

**J. L. Gardner**  
Metamora  
678-2910

### PINCKNEY AREA

Restored 5 bedroom farm home and 20 acres, surrounded by state land. \$59,500. Land Contract terms available. (313) 475-8693

### REAL ESTATE ONE

of Washnaw  
1196 M-52, Chelsea 48118

### 352 Commercial Industrial

#### INDUSTRIAL BUILDING

19,860 square feet for sale located 3 miles East of Brighton on Grand River near I-96 and US-23. 6 year old building in excellent condition. 14' clear ceiling height. 2 covered double truck wells. Priced at \$566,000. Contact Gary W. Burkhardt.

**Thompson-Brown**  
476-8700

#### FARMINGTON

Excellent location on pavement, 220 ft. frontage, sewer and water. Near I-96 Expressway.

#### POINT & TIME

Div. of Red Baron  
422-8220

#### WEST BLOOMFIELD - 6.69 acres

408 ft. frontage on Orchard Lake Rd. between 16 Mile & North-western Hwy. Prime land and area. 3 useable buildings. Land contract terms.

**ROCHESTER - Avon Twp. - NE corner of Livonia & S. Blvd.**  
Reconverted gasoline station building. Part paneled office & part storage area. 1/2 acre parking space. Land contract terms.

**TROY - 400 ft. frontage on Livonia between 15 & 16 Mile Rds.**  
Good useable building & house. Zoned commercial & office. Excellent parking. Land contract terms. Multiple - Listing Member

645-9070

### Peterson

REALTY CO., REALTORS  
4066 Telegraph, Bimf. Hills

#### Plymouth-Commercial

Building, best location, 3000 sq. ft. \$52,900. L.C. terms, 349-8700.

**BRUCE ROY REALTY INC.**

#### REDFORD

COMMERCIAL Building, 40 x 80 divided in half. 60 ft. frontage on Grand River. Ample parking. Good tenants. Can assume 8% land contract.

**"JOY"** 255-3960

#### LIVONIA

Over 3 1/2 acres, choice vacant property. Light manufacturing, Plymouth and Meridian area.

#### LOVE 422-9278

288 FT. FRONTAGE  
Farmington Hills, Orchard Lake Rd. 3 individual sites, approximately 2 acres. Just north of 606 X-way. Flexible land contract terms. 2 year deferred payment plan possible.

**VINCENT N. LEE** 425-1000  
THE 6% COMMISSION MULTI-LIST BROKER

#### FORMER MEDICAL CLINIC

1675 sq. ft. of air conditioned space readily adapts to other uses. Located in Redford's choice area.

Call CHUCK or BARB EVERY

#### CENTURY 21

**HALLMARK** 937-2300

**PLYMOUTH** Rd. West of Farmington Rd. 20x40 foot building, 600 Sq. Ft. storage shed, (Rented), and adjacent property. \$48,500. Terms negotiable. 421-9618 422-9645

### 354 Income Property For sale

#### HOME & INCOME

Well maintained, 8 rooms, full basement. Gas heat and 2 car garage. Breezeway leads to private 4 room, 2 bedroom apartment. Call for more details and private showing.

#### CRANBROOK

Assoc. Inc. Realtors  
349-8800 478-1028

#### Bloomfield Hills

Four 2 bedroom apartments  
642-1822

Eves. 642-9056 642-9104

**PLYMOUTH**, 4 unit income in an excellent city location. Excellent rental history. Fine older tenants. In very good repair. \$625 a month. Call Robert Baker, Realtors. 453-8200

#### STOP

Procrastination is the Thief of Time!  
Don't let prices go up.  
6 unit-Garden City, list offering, brick, appliances, carpeting, air, 2 car garage. Live in 1 unit, \$32,000 down.

6 unit-Westland, brick commercial property 142x3288, new roof, wet plaster, appliances, \$78,500. Try \$15,000 down. Won't last!

10 unit-Wayne, brick, separate furnaces and electricity, appliances, \$86,000. Try \$20,000 down.

air, \$40,000 down. Priced right. Call Dick Commercial Dept. RED CARPET 522-3500

**DEARBORN**, 5 1/2 brick income, extra sharp, good investment. \$87,500. LOVE 422-9278

#### APTS.

Investments that make you money plus several tax saving advantages. For personal investment consultation, call

**Jardine & Laurencelle**  
COMMERCIAL REAL ESTATE  
549-8320

#### ZONED MULTIPLE

15 acres in Commerce Township - Walled Lake area. Park - like, heavily treed setting. All utilities. Site plan approved for 130 units. \$14,500 per acre.

ASK FOR BOB TENNANT

#### chamberlain

6 4 6 0 0 0

#### PRIME LAND - 740 Acres adjacent to Ford Motor Plant, airport, and railway privileges.

Rapid value growth. Ideal for developer. Will sell all or interest. \$625 a month. Call for details. All inquiries write to Box 578, Observer & Eccentric Newspapers, 36251 Schoolcraft, Livonia, Michigan 48150.

### 356 Investment Property For sale

**WOLVERINE LAKEFRONT**. Excellent investment potential with 3 bedrooms, formal dining room, 3 apartments in lower level. \$43,900.

#### chamberlain

626-9100

### 358 Mortgages Land Contracts

#### TOP DOLLARS

All cash paid for suburban land contracts. Get our price and get more money. Fast closings, no waiting, no delays.

#### VISTA INVESTMENT CO.

427-5828

### 360 Business Opportunities

**MICHIGAN** company connected with sports celebrity with national contacts needs working capital. Box P-1061, Birmingham, Michigan 40212.

**MANAGER** for parking lot - Must be dependable. Experience preferred but not required. Living quarters on premises. 2 bedroom home. Call 348-2651

174-4356. If no answer Call 348-2651

#### PART

time, business minded people to build a business with a secure future for yourself and family. 751-8791

**ABSENTEE** owner will sell two pick-up dry cleaning stores. Volume \$30,000, price \$10,900. 685-3440

#### DON'T WONDER

Come see yourself! Fast food operation on busy street near college. S.E. Mich. Paid parking 45 cars. Mint condition throughout. Prime location for franchised food, convenience food outlet or party store. Lease not renewing option. Absentee owner will sell everything including Real Estate at \$119,000. Terms. Call Hough.

#### GLOVER

REAL ESTATE ONE  
Adrian  
517-263-4646

#### CRAFT & GIFT SHOP

Established in Livonia, \$15,000. Moving update reason for selling. 525-0150

**A & W Drive-In** in U.P. Must sell. Have other interest. 253-3497

#### MONEY TO LOAN

Commercial. Industrial financing. Any projects, standby, funding, end loans. Any amount, long term commitments. Call anytime. 846-4315

**SOUTHFIELD** Attorney with established practice with office with lake view, but limited interest in other fields wishes to share office and expenses. Write Box 314, Observer & Eccentric Newspapers, 36251 Schoolcraft, Livonia, Michigan 48150.

### 362 Real Estate Wanted

Property wanted, as is, in Detroit or anywhere in Suburbs.  
Call and ask for Mr. GERSON or Mr. COLBERT  
Rose Hill 532-9060

**COTTAGE** wanted, between Orion and Metamora on lake with lake privileges. Must be \$10,000 or under. L.C. at 6% with \$1000 down. Phone anytime. 647-8128

#### WANT OR NEED CASH?

For Property  
I CAN HELP  
EVEN IF IN  
• Process of Divorce  
• Foreclosure  
• Need to Repair  
• No Points  
ASK FOR JIM COURTNEY  
CENTURY 21  
Hartford West 522-7252

#### EXCHANGE

We Buy-Sell & exchange Real Estate.

**METCALF ASSOC. Inc.**  
645-0560

NO LISTINGS WE JUST PAY CASH

We do not want to list your home. We want to buy it and pay you cash. No stalling or promises. No fees or commissions. Just the best price. SOUND 522-4440

#### QUICK CASH

Investment buyers for houses or land contracts. Call and ask for:

**MEL OR GEORGE**  
427-5828

**COTTAGE** wanted, between Orion and Metamora on Lake or with lake privileges. Must be \$10,000 or under. L.C. at 6% with \$1,000 down. Phone after 6 PM. 647-8128

#### CASH FOR YOUR HOME

Immediate Equity

**REDFORD-DETROIT AREA**  
Call Mr. Keoshian  
538-2000

**FARMINGTON-LIVONIA AREA**  
Call Mr. Santoni  
478-1040

Alger F.

#### QUAST

RETIREE looking for nice home in Livonia area. Call Tom Rist, Earl Keim Realty of Dearborn, Inc. 728-4386

**FOUR** to 6 bedroom home, Plymouth area using VA financing only. 437-1574

**BUILDER NEEDS LOTS**  
WATER-SEWER AVAILABLE. NO COMMISSION TO PAY. CALL 559-9018

#### WE WANT TO Buy Your Home

\$\$\$  
All cash in 24 hours for your home & equity. No waiting, no delay, call us and you will get more money.

**ADVANCE**  
of Michigan  
6876 MIDDLEBELT  
427-5400

### 362 Real Estate Wanted

#### CHURCH WANTED

Prefer Livonia, Westland, Plymouth, Dearborn Heights, or Plymouth. Need 200 Seat capacity or more. Will buy or lease. Call: Father James. 834-5671

#### FAST CASH

For Homes-Western Suburbs. No Commission-No Points. Ask for Mr. Carleton 261-1918. 1st United-Carleton RE

### 364 Listings Wanted

#### DON'T WASTE TIME!

LET US SAVE YOU MONEY AND HEADACHES! WE WILL GIVE YOU THE EXTRA PERSONAL SERVICE THAT WILL BRING YOU RESULTS! CALL TRIAD REALTY 358-4683

#### 400 Apartments to rent

**PLYMOUTH** Old Village Upper apt. small & cute. Lower 1 bedroom, dining room, basement. EVENINGS 453-1353

#### HAMPTON HOUSE APARTMENTS

1 & 2 Bedrooms FROM \$170  
air conditioning  
carpet & drapes  
swimming pool  
NEAR I-94  
728-7117

**WESTLAND NEAR HUDSON'S**  
Spacious 3 bedroom apt., carpeted, air conditioned, all kitchen appliances. \$195 plus security. Country Court. 721-4560. 444-4064

#### ONE BEDROOM APT REDFORD TWP.

Range, refrigerator, carpeting, drapes, heat, air conditioning available.  
535-8133

**DEARBORN**, Inkster area. One bedroom, shag carpeting and drapes, central air conditioning. Security system, no children, no pets. 582-3366

#### BRIAR HOUSE APTS.

1-2-3 Bedrm., 2 Bath, Porch. Spacious, carpeted, air cond., utilities included. Adults only. No pets. Lease. 549-7477

**3400 PARMENTER**  
Betw. Coolidge & Crooks

**FARMINGTON HILLS**, 1 bedroom, carpeting and appliances, heat and water. Immediate occupancy. No pets. \$165. Security required. 476-3459

### HILLCREST CLUB

Plymouth Rd-Haggerty (Plymouth Twp.)  
1 Mile E. of Dtnw, Plymouth W. of Livonia

#### 1&2 BEDROOMS FROM \$180

Includes Carpet, Heat, Clubhouse. No Pets.  
12374 Risman Dr., Apt. 101. 453-7144

#### A PRIVATE WALLED ESTATE

Country transfers make available only 2 much sought after luxury bedroom apartments, 1 1/2 baths, pantry, gourmet equipped kitchen with dining space, doorways onto patio in this prestigious community that provides a 24 hour gatekeeper and gatehouse, tennis courts, swimming pool, cabana and opulent club house with saunas, card, exercise, billiards and entertainment rooms. Rent includes carpeting and electronically operated garage. From \$340.

#### ONLY 2 AVAILABLE

Hunters Ridge/ on 14 Mile Rd. W. of Orchard Lake Rd.  
Phone: 851-4111  
Open Daily, 9AM-5PM

#### STUDIO APARTMENT

DRAPE, carpeting, stove, refrigerator, disposal, Central air and central heat. Call 474-2552

**CITY OF PLYMOUTH**, one and two bedroom units available immediately. Newly decorated, carpeted, air conditioned, off-street parking. Private entrance. Within walking distance of most shopping and most churches. Reasonable. \$45-1510

#### MT. VERNON TOWNS

Townhouse Rentals  
In Southfield on Mt. Vernon Blvd. West of Southfield Rd. Townhouse features full basement, 2 1/2 baths, individual central A/C, carpeting, walk-in closets, clubhouse & pool. Also available: garage or carport.

2 bedroom \$395  
3 bedroom \$495  
353-4242

**COMFORTABLE** 1 bedroom apt. for reliable or middleaged couple. Available immediately. 1098 Byron, Plymouth. 273-4344.

#### BLOOMFIELD HILLS ROLLING HILLS APARTMENTS

Luxury Townhouse  
Spacious 2 Bedrooms  
1 1/2 Baths  
Attached Garage  
644-0335 626-4583

**ONE** bedroom apartment, furnished or unfurnished, \$165 including heat and light, plus security deposit. Call after 5:30 PM. 476-7593

**1** location apartment, Birmingham, 1 bedroom, \$300 month, 1 year lease. Also 3 bedroom townhouse, \$275. Call Mr. Cheyney. 643-8100

#### AREAS

Indian Village - Boston Edison Charming residential atmosphere offering restored apartment buildings with modern features, recreation complex, security guards and parking lots. Reasonable terms for professional and working adults.  
Higgins Management 824-8010

**HUNTER'S RIDGE**, sublet exclusive one bedroom luxury apartment. Carpeting, drapes, garage, gate house, etc. 469-1897

#### GRAND OPENING SPECIAL!

**CHEROKEE APARTMENTS**  
IN WATERFORD  
on Scott Lake Rd., N. of Elizabeth Lake Rd., one and two bedroom luxury apartments from \$175. 682-1952

### 400 Apartments to rent

**TWO** Bedroom Apartment with carpet, Maple and Coolidge area. All conveniences except dishwasher. No children or pets. \$235 monthly includes heat. 653-6171

#### LIVE ON THE PARK PLYMOUTH PARK APARTMENTS

One bedroom, carpeted living room and hall, central air conditioning, kitchen built-ins, basement, parking, pool. Ready for occupancy. \$179 month. See Manager at 60285 Plymouth Rd., Plymouth Twp.

**WESTLAND** - 1 bedroom Apartment near Hudson's. All appliances. Carpet, air conditioning & heat. No pets. No children. \$180 month. 728-6483

#### Grand Opening SPECIAL

**Pontrail Apts**  
IN SOUTH LYON  
On Pontiac Trail between 10 & 11 Mile Rds. One and two bedroom luxury apartments from \$150. 437-3303

**CLEAN** attractive 2nd story 2 bedroom Apartment in quiet area of Wayne. Furnished or unfurnished. Air conditioned, full bathroom, no pets. \$45 weekly, one child accepted, all utilities paid. 728-6484

#### TIFFANY SQUARE TOWNHOUSES

Located in Southfield on 12 Mile Rd. just West of Telegraph near the Tel-Hill Mall. 2 bedroom, 2 1/2 baths, full basement, air conditioned, shag carpet, all appliances, attached garage, swimming pool, club house.  
\$395  
354-3780 10 AM to 6 PM

**TWO** bedroom apartment, Garden City, heat furnished, stove, refrigerator, carpeting, air conditioned. \$195. 421-1783

#### BIRMINGHAM

Two bedroom, 1 bath townhouses in quiet residential area. Carpeted, air conditioned, full bathroom, private entrances. Appliances.  
Williamsburg Village  
Greaford Rd.  
646-3642

#### CONTINENTAL TOWNHOUSE

Birmingham  
2 bedrooms, 2 1/2 baths, large walk-in closet, shag carpeting and drapes, central air conditioning. Deluxe kitchen, 2 car heated garage, upchf TV, shag carpeting, drapes, patio, in town convenience. \$425 monthly. 360 Southfield. MA 6-9756

#### Village Manor Apts Oxford Area

New units available now. Reservations being taken for May, June & July. Efficiency units at \$145. One bedroom deluxe unit from \$155. Widows and retirees deluxe units from \$150. 2 bedroom units from \$210.

#### GARDEN SPACE AT NO CHARGE!

Built and managed by Owners. Spacious walk in closets. Private balconies. Hot water heat. Soft water. Shag carpeting. Appliances. Air conditioning. Sound proofing between floors. Night security guard. Electric intercom and door release. No children. No pets.  
628-4600

#### AAAA APARTMENTS. BRAND NEW 2-3 BEDROOMS. LARGE ROOMS.

FREE MONTH  
CARPETED, AIR, UTILITIES BUT ELECTRIC 4 MINUTES FROM I-75  
Sycamore Glade  
Manager 335-1277. 334-4396. 557-0770 353-4738

#### BIRMINGHAM FARMS APTS.

6810 TELEGRAPH 851-3340  
1 Bdm. \$228 to \$250  
1 Bdm. plus den. \$275 to \$295  
Adults only. No Pets

#### COUNTRY CORNER

Luxury 2 bedroom, 2 bath apartment, fully carpeted, air conditioned with balcony, covered parking included & all features. Prestige location, walk to shopping 3000 Southfield Road (S. of 13 Mile). PHONE OFFICE 647-4100

#### HIGHLAND Pines Apartment

open afternoons. Two bedrooms, complete Frigidaire appliances, self cleaning oven, dishwasher, central air, fully carpeted. Laundry Lake access. 2049 Duck Lake Road, 4 Mile North of Highland Road 64-59.

#### Coral Ridge Apts.

Second & Wilcox  
Rochester

One and two bedrooms  
Low monthly rent includes:  
Heat  
Hot Water  
Carpeting  
Refrigerator  
Oven & Range  
Garbage Disposal  
Laundry & Storage Facilities  
Swimming Pool  
NO CHILDREN OR PETS  
651-0042

Manager on Premises 7 Days

#### STERLING HTS

A spacious floor plan, 1 bedroom, \$195. 2 bedroom \$215 or \$230. Carpeting, kitchen appliances and central air. 264-3200

#### Cranbrook Centre

Southfield. Our luxurious 2 bedroom, 2 bath apartments include all kitchen appliances, central air, carpeting, balcony, storage area and Community Bldg. For information call:

**642-6777**

**BIRMINGHAM MANOR**  
900 N. Adams, 3 bedroom apartment. Adults only, no pets. Call for appointment. MI 6-0626 or 642-7517

#### Bloomfield Hills

Spacious 2 bedrooms, 1 1/2 bath Apartments. Immediate occupancy. Opdyke Rd. between Woodward and Square Lake Rds.  
642-1822 332-5184

#### WESTLAND 2 bedroom, carpet, drapes, disposal, dishwasher, stove, refrigerator. Attached garage. Quiet country location. No pets. \$230 plus deposit. 721-4687 WESTLAND ESTATES & WAYNEWOOD APTS. Feature 1 and 2 bedrooms. \$180 and up. Carpeting, drapes, appliances, air conditioner. Infants welcome. No pets. Call 9:30 - 6. Monday - Friday. PLUS **Pool & Clubhouse** 6043 N. Wayne Rd. Westland Between Ford & Warren Rd. 721-3600



#### 400 Apartments to rent

**TROY.** Small complex, 1,000 sq. ft. deluxe 1 bedroom, 1 1/2 baths, shag carpeting, balcony, full kitchen, oven, frost-free refrigerator, dishwasher, large separate storage room. Near shopping. No pets. \$450-4615

**ONLY A FEW APTS.**  
In Brand New  
**SUNNYMEDE**  
Superbly Located In  
**TROY'S**  
**GOLDEN**  
**CORRIDOR**

Every LUXURY you have asked for, BALCONIES, Central Air, and Heat, GREAT Closets, SPACIOUSNESS, Swim Pool, UP-STAIRS Laundry.  
Immediate Occupancy  
Children Welcome, No Pets.  
One Bedroom, One Bath, 2 Bedrooms, 1 1/2 baths, including Carport from \$250. Model Open Daily, 12-6 PM. End of Kirtz Rd., between 15 & 16 Mile Roads, E. of Crooks. 689-1377

**DOWNTOWN BIRMINGHAM,** luxurious 3 bedroom apartment available. Prestigious location. No children, no pets. 1 year lease. For more information, please call 643-7400

**PEACE, QUIET & SECURITY**  
New 1 Bedroom  
Apts.  
Ask About Our  
FREE RENT OFFER.  
Immediate Occupancy  
**VILLAGE GREEN**  
OF **PLYMOUTH**  
455-8100

**PLYMOUTH.** One bedroom Townhouse. Ideal for senior citizens. Two bks to shopping. Quiet area. \$210 month. 728-5121

**THE BEST OF THE**  
**WORLD OF ROCHESTER**  
**Timberlea Village**  
APTS. & TOWNHOUSES  
Central air conditioning, wall to wall carpet, over and range, refrigerator, freezer, dishwasher, balcony or patio, kitchen pantry, drapes, throughout, adjacent indoor storage, security system, clubhouse and pool. CLUBHOUSE WELCOME.

Located on Livonia  
Between Walton & Avon Rds.  
Open 12-6, Weekdays  
11-7 Sat. & Sun.  
(CLOSED THURSDAY)  
**PHONE 652-3020**

**SLAVIK**  
Rentals  
Equal Housing  
Opportunities

**400 Apartments to rent**  
**COMPARE!**  
**ONE**  
**BEDROOM**  
**LUXURY**  
**APARTMENTS**  
Rentals from: \$260  
**the pine**  
Located on Franklin Rd., just north of Northwestern Highway. Open Daily and Sun., 12 to 5 PM (closed Thursday).  
PHONE: 357-5769  
OFFICE: 626-5598

**CONSOLIDATED MANAGEMENT**  
(358-5550)  
RENTAL DIRECTORY  
CHOOSE YOUR  
LOCATION  
OPEN DAILY  
12-6

**WESTLAND TOWERS** Luxury Hi-Rise  
OFF WAYNE ROAD  
Just S. of Westland Shopping Ctr.  
Year Round Resort Living Under 1 Roof  
INDOOR POOL  
No Security Deposit—Offer  
Limited to New Residents 40  
and Older  
721-2500 \$199

**CHATHAM HILLS**  
Luxury Living in Farmington  
On Old Grand River  
Between Drake & Halstead  
1 & 2 bedrooms, dens available  
WITH ATTACHED GARAGE  
476-8080 \$220

**WATERVIEW FARMS**  
In Now! Walled Lake  
ON PONTIAC TRAIL  
East of Beck Rd.  
Enjoy yourself at our pool, sauna and tennis courts.  
LUXURY 1 & 2 BEDROOMS  
624-0004 \$185

**FRANKLIN PALMER**  
In Canton Township On Palmer Rd. W. Lilley  
NEW LUXURY APTS.  
1 & 2 Bedrooms from \$179  
REBATE of \$100 on one bed-  
room apt. on 1st month's rent  
for new residents  
721-3500 \$179

**VILLAGE SQUIRE**  
In Canton Township  
ON FORD RD. 1 Mile W. of Newburgh  
1 & 2 Bedrooms  
REBATE of \$100 on 1st month's  
rent for new residents  
453-8773 \$180

**HAWTHORNE CLUB**  
IN WESTLAND  
On Merriman Tr. Arden Trail  
1 & 2 Bedrooms  
REBATE of \$100 on one bed-  
room apt. on 1st month's rent  
for new residents  
Apply 7710 Merriman Rd. or call 522-3384  
\$180

**DEARBORN PARK**  
FRANKLIN DR. OFF MICH. AVE.  
(North) Just W. of Beach Daily  
INQUIRE 1632 FRANKLIN DR. Apt. #103  
2 bedroom apts.  
REBATE of \$100 on 1st  
month's rent for new residents  
562-4623 \$185

**WESTCHESTER TOWERS**  
Luxury Hi-Rise  
IN DOWNTOWN WAYNE  
35700 MICH. AVE.  
Year Round Resort Living Under 1 Roof  
INDOOR POOL  
8th 1 & 2 Bedroom  
729-0800 Ask about our rebate \$195

#### 400 Apartments to rent

**WESTLAND - NEAR HUDSON'S**  
Spacious 3 bedroom Apts., carpeted, air conditioning, all kitchen appliances. \$190 plus security. Call 728-1888 or 644-4064

**Plymouth Hills Apt.**  
City of Plymouth, 794 S. Mill near  
Arden Trail. New 1 & 2 bed-  
room from \$175 including washer,  
dryer, refrigerator, electric range,  
carpet, air conditioning. No pets.  
Open Sat. & Sun. 12 to 7.  
455-4721 - 278-8319

**ONE BEDROOM** Apt. air con-  
ditioned, carpeted, drapes, all uti-  
lities except electric. \$38-5000

**BLOOMFIELD**  
HILLS  
1, 2 & 3 Bedroom Apts.  
FROM \$215  
338-0243

**PLYMOUTH,** spacious 1 bedroom,  
appliance, heat, water and garage  
provided. Newly redecorated and  
carpeted. Call 689-1888, 349-9388

**KENSINGTON**  
PARK APTS.  
Immediate  
Occupancy

New 1 and 2  
bedroom  
apartments from

**\$129**  
Directly Across From  
Kensington State Park  
At I-96 & Kent Lake Exit

**CHILDREN WELCOME AND**  
**PETS WELCOME**

Open Daily & Sun. 9-9  
Model: 437-2520

**PLYMOUTH.** Convenient city loca-  
tion and shopping. One bedroom,  
carpeted, stove, refrigerator, air  
patio, storage space. \$175 month in-  
cluding heat. 453-5483

**PLYMOUTH.** New 1 bedroom  
lower, near downtown. Stove, re-  
frigerator, carpeting, air condi-  
tioning. Adults No pets. \$175 plus  
security. 464-3253

**BIRMINGHAM**  
One bedroom apartment, \$200.  
Fourteen and Pierce. Modern kitchen, air conditioner. 647-8230

**ROCHESTER MEADOWS**  
Offers a winter special. Luxurious  
1 bedroom apartment for \$170 a  
month. A 2 bedroom apartment at  
\$200 a month. Can you find this any-  
where else in the Rochester area?  
We include appliances, carpeting  
and all utilities except electric.  
Some furnished apartments avail-  
able. No pets. Children welcome. 652-0900

**MUST SUBLET.** 1 bedroom, bal-  
cony apartment, carpeting, air, car-  
pet, overlooking woods. Westland.  
No security deposit, \$175. After  
4:30 PM. 427-8285

#### 400 Apartments to rent

**MODERN DELUXE** 1 and 3 bed-  
room apartments, heat, carpeting,  
draperies, air conditioning, car-  
pet, Keno Harbor, 1175 and up.  
Call 10 AM to 5 PM, 661-1801 or  
588-5273

**PINE LAKE MANOR**  
APARTMENTS  
1 and 2 bedrooms available for im-  
mediate occupancy. Washer and  
dryer in each apartment. Many  
other features also included in  
each apartment. Children wel-  
come. From \$215.

Model Office 682-9499  
338-4033

**CHERRYHILL** area, 125 Arcola, 2  
bedroom, stove, refrigerator, air  
conditioning, laundry facilities.  
Near shopping. Heat included. \$195  
per month. Also 1 bedroom apart-  
ment \$175. 544-8844 or 541-9205

**ROYAL COACHMAN**  
Apartments  
Spacious 1 and 2 bedroom models  
featuring carpeting, air condi-  
tioning, GE dream kitchen includ-  
ing dishwasher, patio, balconies,  
swimming pool, tennis courts and  
more. Conveniently located near I-  
75 and Rochester Rd.  
One bedroom from \$214  
Two bedroom from \$249  
689-3090

**2345 Rochester Ct., Troy**

**WAYNE.** modern 1 bedroom, appli-  
ances, disposal, ceramic bath, stor-  
age area, laundry, \$155 including  
utilities except electric. Adults.  
Security deposit. 292-3074

**CHARTERHOUSE APTS**  
Northland area's most luxurious 2  
bedroom, 2 bath apt.  
• Central Air Conditioning  
• All Electric Kitchens  
• Dishwasher  
• Heat & Hot Water  
• Carpeting  
• Private Balcony  
• Private Party Room  
• TV Controlled Security & Guards  
• Laundry & Storage Area  
• Tennis Courts  
• Swimming Pool  
1390 W. 9 MILE RD.  
West of Greenfield  
Office open 6 days from 10-6  
Phone 557-8100

**BEAUTIFUL** one bedroom apart-  
ment. Carpeted, 5 mile, Beech  
Daily area. \$145 per month. Res-  
pectable people, no pets. 381-7976

**SECLUDED** country living in a  
lovely wooded community where  
children are welcome. That's  
Bloomfield Square. 1 or 2 bed-  
rooms, air conditioning, carpeting,  
drapes, swimming pool and commu-  
nity building. Dishwasher in 2 bed-  
room units. From \$200.  
Call 853-4377

**Bloomfield Square Apts.**  
on South Blvd. between Woodward  
and Squirrel Roads, 1/4 mile from I-  
75

**400 Apartments to rent**

**RIVER BEND**  
APARTMENTS  
Luxuriously carpeted and draped 1 and 2  
bedroom apartments and 2 bedroom 1 1/2 bath  
townhouses. Dishwashers, air conditioning,  
HOTPOINT appliances, glass door walk onto  
balconies, walk-in closets, imposing Commu-  
nity House and swimming pool exclusively for  
residents.  
Open daily and Sunday 11 am-7 pm  
Monthly rent includes all utilities except electricity  
FROM \$190 to \$275  
• Hudson's Westland 5 minutes away  
• DSR at your doorstep  
• Expressway accessibility  
Resident Manager Garfield 1-4977  
30500 West Warren between Middlebelt  
and Meridian

**JOHN F. UZNIS** Builder-Developer

#### 400 Apartments to rent

**BOTSFORD PLACE**  
Grand River-3 Mile  
Behind Botsford Hospital  
**FARMINGTON**  
1 BEDROOM-\$198  
2 BEDROOMS-\$238  
3 BEDROOMS-\$268

Quiet prestige address. Swimming  
pool, air conditioning, carpeting,  
stove and refrigerator, all utilities,  
except electricity included. Accept-  
ing applications, call:  
MANAGER 477-0466  
2701 Independence, Farmington

**ARE YOU SELLING**  
**OR HAVE YOU SOLD**  
**YOUR HOME?**  
2 & 3 BEDROOM  
APARTMENTS AVAILABLE  
**BLOOMFIELD**  
HILLS  
From \$465 Per Month  
FOUR SEASONS  
Call For Appointment  
338-1800  
2945 WOODWARD

**LIVONIA.** Luxury two bedroom  
upper, carpeting, dishwasher,  
stove, refrigerator, own utility  
room with washer, dryer, central  
air, many large closets, balcony.  
Beautifully wooded view, carport.  
pool. Adults \$295. No pets. 651-9361

**PLYMOUTH.** 1 bedroom, Terrace  
East apartment. Stove, refrig-  
erator, carpeting, draperies, air  
conditioning. Walk to town. Avail-  
able April 1. Adults. \$170 plus uti-  
ties. 455-1372

**DON'T SIGN**  
**THAT LEASE**  
Unless your apartment includes an  
individual clothes washer and  
dryer for your own personal use, a  
built in vacuum, a club house with  
indoor and outdoor pools, tennis  
courts, carpeting, air conditioning  
and free use of a beautiful 18 hole  
golf course just outside your door,  
also putting greens & ice skating  
area. All this for \$195 per month  
and brightly lighted picturesque  
parking and walking area. Children  
17 or over. INDEPENDENCE  
GREEN APARTMENTS, Grand  
River and Halstead, Farmington,  
Michigan. 474-7284.

**PLYMOUTH.** 1 bedroom, Crest  
Park, 4155 Wilcox Rd. Stove, re-  
frigerator, carpeting, air condi-  
tioning, swimming pool. Nice loca-  
tion overlooking park. Available im-  
mediately \$180. Adults. 455-1372

**Glen Cove Apartments**  
New 1 and 2 bedroom apart-  
ments from \$180. Carpet,  
drapes, appliances, alarm,  
Telephone between craft and Plymouth.  
533-9146

#### 400 Apartments to rent

**BIRMINGHAM**  
Piety Hill Place  
Gracious Living  
Walking distance to town. 1 & 3 bed-  
rooms, 1 1/2 baths.  
643-7377  
THOMPSON BROWN  
CO.

**WESTLAND Woods** apartments.  
One and two bedroom apartments,  
carpeted, air conditioned, swim-  
ming pool. Adults. \$621 Wildwood.  
728-2880

**Overlook Rochester**  
From your 2 bedroom apartment  
or townhouse. Includes all the con-  
veniences a good apartment should  
have. WATER (Soft & Running),  
CARPET (on the Floor), AIR CON-  
DITIONING (Summer & Winter),  
HEAT (Summer Optional), CAR-  
PORT FOR CARS (No Horses,  
please), ICE BOX (Electric), DISH-  
WASHER (For Overworked Hus-  
bands), OFFAL GRINDER (For  
Your Excess Offals) and CARE-  
TAKERS THAT CARE! From \$215  
per month. "Rug Rats" welcome.  
Call collect, 1-461-9751 or 1-451-9090.  
Rochester Park Apts.

**BEDFORD**  
**SQUARE**  
APARTMENTS  
Now being completed  
in Rochester area.  
1 & 2 Bedroom Apartments

These are the finest apartments in  
Rochester area, located in a beau-  
tifully landscaped, secluded location.  
All deluxe features include: Carpet-  
ing, Large Closets, Sound Condi-  
tioning, Schlage Security Locks,  
Bath Enclosures and Balcony. Hot-  
point Ranges, 14 cu. ft. 2 Door Re-  
frigerator - Freezer, Dishwasher,  
Garbage Disposal, Heat and Hot  
Water, Air Conditioning, Locker  
and Laundry Facilities.

Swimming Pool, Beautiful Club  
House, Tennis Courts, Carpets  
available.  
North Side Tienken Rd. between  
Rochester and Livonia Rds.

**HINES PARK**  
APTS.  
WESTLAND  
1 and 2 BEDROOMS  
FROM \$180  
Carpeting, dishwasher, air condi-  
tioning, security intrusion, 2 swim-  
ming pools and glamorous club  
house.  
Overlooking beautiful Hines Park  
with its fabulous recreational fac-  
ilities, nature trails and picnic areas.  
Public transportation at entrance.  
Only 5 minutes East of Hudson's  
Westland Center.  
SORRY, NO PETS  
COWAN ROAD, Just North of War-  
ren, 1 block West of Merriman.  
425-0052  
Monday-Friday 11-6  
Saturday-Sunday 12-5  
362-0320

**400 Apartments to rent**

**PLYMOUTH SQUARE**  
APARTMENTS  
• one and two bedrooms  
• balconies and patios available  
• Westinghouse appliances  
• convenient to shopping  
• central heating and air conditioning  
• heated swimming pool  
• dishwasher  
• adult community  
1 BLK. W. OF SHELTON, S.  
OF ANN ARBOR ROAD ON  
MARGUERITE ST.  
455-6570

**ANN ARBOR TR.**  
**ANN ARBOR RD.**  
**SHELTON**  
**MAIN**

**PLYMOUTH SQUARE**  
APARTMENTS

**ANN ARBOR TR.**  
**ANN ARBOR RD.**  
**SHELTON**  
**MAIN**

**ANN ARBOR TR.**  
**ANN ARBOR RD.**  
**SHELTON**  
**MAIN**

**ANN ARBOR TR.**  
**ANN ARBOR RD.**  
**SHELTON**  
**MAIN**

**ANN ARBOR TR.**  
**ANN ARBOR RD.**  
**SHELTON**  
**MAIN**

**ANN ARBOR TR.**  
**ANN ARBOR RD.**  
**SHELTON**  
**MAIN**

**ANN ARBOR TR.**  
**ANN ARBOR RD.**  
**SHELTON**  
**MAIN**

**ANN ARBOR TR.**  
**ANN ARBOR RD.**  
**SHELTON**  
**MAIN**

**ANN ARBOR TR.**  
**ANN ARBOR RD.**  
**SHELTON**  
**MAIN**

**ANN ARBOR TR.**  
**ANN ARBOR RD.**  
**SHELTON**  
**MAIN**

**ANN ARBOR TR.**  
**ANN ARBOR RD.**  
**SHELTON**  
**MAIN**

**ANN ARBOR TR.**  
**ANN ARBOR RD.**  
**SHELTON**  
**MAIN**

**ANN ARBOR TR.**  
**ANN ARBOR RD.**  
**SHELTON**  
**MAIN**

**ANN ARBOR TR.**  
**ANN ARBOR RD.**  
**SHELTON**  
**MAIN**

**ANN ARBOR TR.**  
**ANN ARBOR RD.**  
**SHELTON**  
**MAIN**

**ANN ARBOR TR.**  
**ANN ARBOR RD.**  
**SHELTON**  
**MAIN**

**ANN ARBOR TR.**  
**ANN ARBOR RD.**  
**SHELTON**  
**MAIN**

**ANN ARBOR TR.**  
**ANN ARBOR RD.**  
**SHELTON**  
**MAIN**

**ANN ARBOR TR.**  
**ANN ARBOR RD.**  
**SHELTON**  
**MAIN**

**ANN ARBOR TR.**  
**ANN ARBOR RD.**  
**SHELTON**  
**MAIN**

**ANN ARBOR TR.**  
**ANN ARBOR RD.**  
**SHELTON**  
**MAIN**

**ANN ARBOR TR.**  
**ANN ARBOR RD.**  
**SHELTON**  
**MAIN**

**ANN ARBOR TR.**  
**ANN ARBOR RD.**  
**SHELTON**  
**MAIN**

**ANN ARBOR TR.**  
**ANN ARBOR RD.**  
**SHELTON**  
**MAIN**

**ANN ARBOR TR.**  
**ANN ARBOR RD.**  
**SHELTON**  
**MAIN**

#### 400 Apartments to rent

**New Maple Manor Apts**  
Walled Lake-1 & 2 bedrooms  
Conveniently located next to Maple  
Plaza Shopping Center. Electric  
heat, shag carpeting, draperies, air  
conditioning, fully equipped kitchen,  
locker space. Model Open. Stop  
in at 1273 WEST MAPLE RD. or  
call:  
624-1737

**RETIRED** people welcome, 1 and 2  
bedrooms from \$180. Carpet and  
drapes. 535-9146

**BEDFORD**  
**SQUARE**  
APARTMENTS  
Now being completed  
in Rochester area.  
1 & 2 Bedroom Apartments

These are the finest apartments in  
Rochester area, located in a beau-  
tifully landscaped, secluded location.  
All deluxe features include: Carpet-  
ing, Large Closets, Sound Condi-  
tioning, Schlage Security Locks,  
Bath Enclosures and Balcony. Hot-  
point Ranges, 14 cu. ft. 2 Door Re-  
frigerator - Freezer, Dishwasher,  
Garbage Disposal, Heat and Hot  
Water, Air Conditioning, Locker  
and Laundry Facilities.

Swimming Pool, Beautiful Club  
House, Tennis Courts, Carpets  
available.  
North Side Tienken Rd. between  
Rochester and Livonia Rds.

**WESTLAND PLAZA**  
Only 1 blk. 2/3 bedrooms, carpeted,  
\$190. 7300 Central, 8:30 till 5 week-  
days. Sat. 9:30 till noon. 427-1997

**LIVONIA**  
Select 1 and 2 bedroom models now  
available at FRANKLIN SQUARE  
APARTMENTS from \$190. Come  
see the deluxe features you can  
enjoy or call us at 427-6979. Model  
hours Sat. 9 AM to 3 PM. Sunday 1  
PM to 5 PM. Evening showings by  
appointment only till 1 PM.  
**FRANKLIN SQUARE APTS.**  
28940 Lancaster, Livonia  
1 block E. of Middlebelt Rd. off 5  
Mile.  
For Rentals call: 525-1230

**FRANKLIN SQUARE**  
APARTMENTS  
Select 1 and 2 bedroom models now  
available at FRANKLIN SQUARE  
APARTMENTS from \$190. Come  
see the deluxe features you can  
enjoy or call us at 427-6979. Model  
hours Sat. 9 AM to 3 PM. Sunday 1  
PM to 5 PM. Evening showings by  
appointment only till 1 PM.  
**FRANKLIN SQUARE APTS.**  
28940 Lancaster, Livonia  
1 block E. of Middlebelt Rd. off 5  
Mile.  
For Rentals call: 525-1230

**FRANKLIN SQUARE**  
APARTMENTS  
Select 1 and 2 bedroom models now  
available at FRANKLIN SQUARE  
APARTMENTS from \$190. Come  
see the deluxe features you can  
enjoy or call us at 427-6979. Model  
hours Sat. 9 AM to 3 PM. Sunday 1  
PM to 5 PM. Evening showings by  
appointment only till 1 PM.  
**FRANKLIN SQUARE APTS.**  
28940 Lancaster, Livonia  
1 block E. of Middlebelt Rd. off 5  
Mile.  
For Rentals call: 525-1230

**FRANKLIN SQUARE**  
APARTMENTS  
Select 1 and 2 bedroom models now  
available at FRANKLIN SQUARE  
APARTMENTS from \$190. Come  
see the deluxe features you can  
enjoy or call us at 427-6979. Model  
hours Sat. 9 AM to 3 PM. Sunday 1  
PM to 5 PM. Evening showings by  
appointment only till 1 PM.  
**FRANKLIN SQUARE APTS.**  
28940 Lancaster, Livonia  
1 block E. of Middlebelt Rd. off 5  
Mile.  
For Rentals call: 525-1230

**FRANKLIN SQUARE**  
APARTMENTS  
Select 1 and 2 bedroom models now  
available at FRANKLIN SQUARE  
APARTMENTS from \$190. Come  
see the deluxe features you can  
enjoy or call us at 427-6979. Model  
hours Sat. 9 AM to 3 PM. Sunday 1  
PM to 5 PM. Evening showings by  
appointment only till 1 PM.  
**FRANKLIN SQUARE APTS.**  
28940 Lancaster, Livonia  
1 block E. of Middlebelt Rd. off 5  
Mile.  
For Rentals call: 525-1230

**FRANKLIN SQUARE**  
APARTMENTS  
Select 1 and 2 bedroom models now  
available at FRANKLIN SQUARE  
APARTMENTS from \$190. Come  
see the deluxe features you can  
enjoy or call us at 427-6979. Model  
hours Sat. 9 AM to 3 PM. Sunday 1  
PM to 5 PM. Evening showings by  
appointment only till 1 PM.  
**FRANKLIN SQUARE APTS.**  
28940 Lancaster, Livonia  
1 block E. of Middlebelt Rd. off 5  
Mile.  
For Rentals call: 525-1230

**FRANKLIN SQUARE**  
APARTMENTS  
Select 1 and 2 bedroom models now  
available at FRANKLIN SQUARE  
APARTMENTS from \$190. Come  
see the deluxe features you can  
enjoy or call us at 427-6979. Model  
hours Sat. 9 AM to 3 PM. Sunday 1  
PM to 5 PM. Evening showings by  
appointment only till 1 PM.  
**FRANKLIN SQUARE APTS.**  
28940 Lancaster, Livonia  
1 block E. of Middlebelt Rd. off 5  
Mile.  
For Rentals call: 525-1230

**FRANKLIN SQUARE**  
APARTMENTS  
Select 1 and 2 bedroom models now  
available at FRANKLIN SQUARE  
APARTMENTS from \$190. Come  
see the deluxe features you can  
enjoy or call us at 427-6979. Model  
hours Sat. 9 AM to 3 PM. Sunday 1  
PM to 5 PM. Evening showings by  
appointment only till 1 PM.  
**FRANKLIN SQUARE APTS.**  
28940 Lancaster, Livonia  
1 block E. of Middlebelt Rd. off 5  
Mile.  
For Rentals call: 525-1230

**FRANKLIN SQUARE**  
APARTMENTS  
Select 1 and 2 bedroom models now  
available at FRANKLIN SQUARE  
APARTMENTS from \$190. Come  
see the deluxe features you can  
enjoy or call us at 427-6979. Model  
hours Sat. 9 AM to 3 PM. Sunday 1  
PM to 5 PM. Evening showings by  
appointment only till 1 PM.  
**FRANKLIN SQUARE APTS.**  
28940 Lancaster, Livonia  
1 block E. of Middlebelt Rd. off 5  
Mile.  
For Rentals call: 525-1230

**FRANKLIN SQUARE**  
APARTMENTS  
Select 1 and 2 bedroom models now  
available at FRANKLIN SQUARE  
APARTMENTS from \$190. Come  
see the deluxe features you can  
enjoy or call us at 427-6979. Model  
hours Sat. 9 AM to 3 PM. Sunday 1  
PM to 5 PM. Evening showings by  
appointment only till 1 PM.  
**FRANKLIN SQUARE APTS.**  
28940 Lancaster, Livonia  
1 block E. of Middlebelt Rd. off 5  
Mile.  
For Rentals call: 525-1230

**FRANKLIN SQUARE**  
APARTMENTS  
Select 1 and 2 bedroom models now  
available at FRANKLIN SQUARE  
APARTMENTS from \$190. Come  
see the deluxe features you can  
enjoy or call us at 427-6979. Model  
hours Sat. 9 AM to 3 PM. Sunday 1  
PM to 5 PM. Evening showings by  
appointment only till 1 PM.  
**FRANKLIN SQUARE APTS.**  
28940 Lancaster, Livonia  
1 block E. of Middlebelt Rd. off 5  
Mile.  
For Rentals call: 525-1230

**FRANKLIN SQUARE**  
APARTMENTS  
Select 1 and 2 bedroom models now  
available at FRANKLIN



10D+

**400 Apartments to rent**  
BEAUTIFUL deluxe apartment in Lake Orion. All appliances including drapes and walk-in pantry. No children or pets. One bedroom, 1100 sq. ft., 2 bedrooms, \$215. 612 Orion Rd. 731-7777

**FARMINGTON HILLS VILLAGE OAK APARTMENTS**  
New 1 and 2 bedroom apartments from \$200 a month, including shag carpeting, drapery, intercom, all appliances. Manager 478-4272, 06-10p. 557-6230

**Balmoral Arms Apts.**  
Featuring 1 and 2 bedroom apartments starting at \$160 a month. OFFICE OPEN 14 PM. Van Dyke at 174 Mi. Sterling Hts. PHONE 268-2870

**CHURCHILL SQUARE APTS.**  
TROY'S finest 1 bedroom apartment, includes dishwasher, carpeting, full size washer and dryer in each apartment. Central air, balcony, reserved carport, heated pool, plus other features. Adults: No pets. 688 Kirta E. of Crooks. 363-1035

**the finest in**  
Birmingham - Bloomfield APTS. AND TOWNHOUSES

elegantly appointed  
1,2 & 3 bedroom units

located in four ideal locations:  
**HUNTLEY SQUARE**  
13 Mile West of Southfield Village of Beverly Hills. Phone: 646-0880

**FOX CROFT**  
15 Mile W. of Telegraph 4100 W. Maple Rd. Phone: 626-2590

**WHETHERSFIELD**  
16 Mile E. of Telegraph Quanton Rd. E. of Telegraph Phone: 643-9025

includes:  
• Beautifully landscaped and fully maintained  
• Swimming Pool  
• Covered Parking  
• Minutes from downtown Birmingham and expressways

Managed by Robinson Bros. 559-2080

**400 Apartments to rent**

**SOUTHLAND APARTMENTS**

Huge 1, 2, & 3 Bedrooms now available  
From \$150 monthly  
Modest monthly rent includes:

- Gas heat
- Completely carpeted
- Garbage disposal
- Gas oven and range
- 2 door refrigerator-freezer
- Large walk-in closets
- Community activities building

**NEW MODELS (Open 10-8 Daily)**  
are located on Eureka Rd. between Telegraph and Beech Daily in Taylor.

941-3556

**MORGAN MANOR**

**PHASE III OPEN**

- Community Building
- Swimming Pools
- Tennis Courts
- (Under construction)

**NEW APTS.**  
SPECIAL PRICE!  
FEBRUARY and MARCH ONLY

1 Bedroom from \$179.00  
2 Bedroom from \$199.00

Air conditioned, appliances, carpets, & drapes all apts.

**9960 S. Wayne Rd.**  
(At Wayne Rd. Exit Off I-94)  
5 Minutes to airport 941-7070

**INTRODUCING**

**Claymoor**

More than just another apartment.

Conveniently located on Franklin Road just north of Northwestern Highway.

Between 12 & 13 Mile Rds.  
2 Bedroom Apts. from \$395  
Model Open 7 Days, 12 noon - 6 P.M.

357-5566

**400 Apartments to rent**

**BLOOMFIELD HILLS**

LUXURY APTS. Large 2 & 3 bedroom, 2 baths apts. Private basement, some units also have a den. Scenic grounds, adults only. Immediate occupancy. Near commuter station. 261 E. Long Lake Rd., model open daily. From \$395 to \$495. 642-3680

**NOW RENTING, Plymouth House Apts.**  
Spacious 1 & 2 bedroom apts. Quiet residential setting. Heat included. Pool & air conditioning. From \$175 per month. Call Mr. Daily 10 AM - 8 PM; Sun., 2-4 PM. 453-2344

**402 Furnished Apts. For Rent**

**ONE BEDROOM furnished apartment.**  
Utilities included. \$100 security deposit. Eckles Rd. between 5 Mile and Schoolcraft. 453-0045

**BEAUTIFULLY furnished 1 bedroom apartment.**  
pool, tennis, golf. \$275. Troy. (If no answer, call 643-7364) 643-7364

**MAYFLOWER MOTEL**

TELEGRAPH-GRAND RIVER  
Efficiency Apartments

**LOW IDEAL WEEKLY MONTHLY RATES**

Maid Service  
Ample Parking

1 blk. S. of Grand River Ave.  
Office Open 24 Hrs. Daily

**PLYMOUTH, furnished, 2 bedroom apt.**  
\$58 weekly plus security, includes utilities. No pets, walking distance to center of town. Immediate occupancy. 453-4549

**PLYMOUTH, efficiency apt.**  
completely furnished, \$150 per month. \$75 deposit. \$150 per month. Single person. 456-2721

**2 room furnished apartment in Farmington Hills.**  
All utilities paid. 477-9522

**400 Apartments to rent**

**402 Furnished Apts. For Rent**

**MONTHLY LEASES COMPLETELY FURNISHED**

Lovely 1 & 2 bedroom apartments. Linens, dishes, TV, air. Excellent location. From \$355.

**ROYAL CHAMBERS APTS.**  
334-1802

**Upstairs 3 room furnished apartment.**  
Employed, mature person only. Center of Birmingham. MI 44755

**COMPLETELY furnished, downtown Birmingham, short term lease accepted.**  
\$330 per month. Call Bob Therson. 352-1026

**404 Houses to rent**

**CITY OF BIRMINGHAM, 1101 Hillside.**  
Newly decorated, 3 bedroom executive ranch. Fireplace, living and family rooms, 2 vanity baths, farm kitchen, refrigerator, built-in, spacious eating area, slate entry, 2 car attached garage. Walk to Salem High and Midvale. Lease buy option. 261-0570

**BLOOMFIELD ORCHARDS - like new.**  
\$25 Ashburnham, 3 bedroom ranch, carpets & drapes, attached garage, fenced yard. Option to buy. Harry Stevens. MI 44225

**GARDEN CITY, 1 bedroom house.**  
close to shopping. \$125 per month. 525-4393

**SMALL house, retired couple or widow.**  
Farmington Hills MA 6-4322

**HORSE LOVERS - Lovely brick home on 3 acres with horse barn for 2 or 3 horses.**  
One mile from Novi & I-96 exit. \$425 per month plus security deposit. Available April 1st. 425-1100 or 361-9611

**BLOOMFIELD**

Five bedroom tri-level, family room with fireplace, kitchen with built-ins, including charcoal grill, newly decorated, completely carpeted, 3 full baths, central air conditioning with air purifier, 2 car attached garage. By owner. 698-1280

**12 VACANCIES**  
See 413, Rental Agencies Tip Top Guide 453-4549

**BEAUTIFUL 2 bedroom home, Cherry Hill, Middlebelt area.**  
references. \$200 per month. No children. Call Thurs., Sat., Tues. 9 PM to Noon. 522-3083

**NOVI ROAD near Walled Lake, 1 bedroom, stove & refrigerator.**  
\$40 per week. \$150 security deposit. No pets. 477-7827

**BIRMINGHAM, 3 bedroom ranch near Quanton School and shopping.**  
Clean, excellent kitchen, porch, basement, garage, fenced yard. \$400.00. 644-6460 or 644-7700

**COLLINGSBAM 8 Mile - Grand River area.**  
small house one bedroom. References required. \$140 monthly, one month deposit. No garage, no basement. 533-4585

**BIRMINGHAM - Charming 3 bedroom Colonial near Quanton School.**  
Carpeting, drapes, appliances, garage, fireplace. Available now until April 1st. 453-4585

**BIRMINGHAM - Quiet 2 bedroom ranch with basement.**  
Fireplace, new carpeting, newly decorated, garage. Available now at \$325.

**TROY, 3 bedroom ranch on large lot.**  
Carpeting, stove, refrigerator, fireplace. Available now at \$325.

**ASK FOR MIKE COTTER**  
GOODE P.M. & Sat. 7-1898  
Closed Fri. P.M. - Sat.

**412 Townhouses-Condos To Rent**

**Bloomfield Orchards**

3 bedroom, 1 1/2 bath Hillside Ranch with fireplace family room with fireplace, all kitchen built ins, immediate possession. Beautiful setting. \$375 per month.

**ASK FOR MIKE COTTER**  
chamberlain 466-6000

**412 Townhouses-Condos To Rent**

**ATTRACTIVE 2 bedroom, 1 1/2 baths.**  
full basement, central heat and air conditioning, carpet, drapes and utilities included. \$275 per month.

**RIVER BEND APARTMENTS**  
30500 W. Warren 421-4977 Bet. 11-7

**TROY, newly decorated 3 bedroom.**  
2 1/2 baths, all appliances. Basement, carpeting, clubhouse. \$400 includes heat and water. 853-3111

**Clawson Townhouse**

**LOVE CHILDREN & PETS**

**447 ROCHESTER - A Private Court.**  
Luxury, 2 KING SIZED BEDROOMS! Wood burning fireplace, dining room, 1 1/2 baths, kitchen snack bar. Built-in bookshelves. Bedroom balcony, secluded patio. Central air. 444-3200

**BLOOMFIELD HILLS area, by townhouse.**  
2 bedrooms, 2 1/2 baths, near everything, furnished \$450. Unfurnished, \$400. After 5 PM, 644-7353

**PLYMOUTH, beautiful and large one bedroom condo.**  
Private basement, all utilities (except electric), stove, refrigerator, pool and clubhouse privileges. all in the \$210 rent. 427-5010

**8 MILE - near Northville, 2 bedrooms.**  
garage, washer, dryer, dishwasher, tennis court, pool, indoor gym, clubhouse. \$275 month, \$48.000. 336-1453

**SENIOR CITIZENS**

Beautiful 1-3 Bedroom Townhouses AS LOW AS

**\$42 PER MONTH**

**YOUR RENT INCLUDES**

- Gas heat & hot water
- Gas oven & range
- Refrigerator freezer
- Garbage disposal
- Fully carpeted
- Special Community Bldg. For Seniors
- Plus many other Luxury Features
- No Waiting!

**SOUTHLAND TOWNHOUSES**

ON EUREKA ROAD West of Telegraph 941-3556

OPEN DAILY 10-8 PM  
An Equal Housing Opportunity

**404 Houses to rent**

**EXCELLENT LOCATION.**  
Newly decorated 3 bedroom Ranch, conveniently close to Woodward in Royal Oak - Beverly. 1 1/2 baths, lovely Florida room, full basement, 2 car garage. Immediate possession. \$350 per month plus security deposit. ASK FOR MARGARET VARTAN 647-7100 or 646-6555

**BLOOMFIELD Village, attractive bi-level ranch, slate foyer, fireplace, 3 bedrooms, 2 full baths, activities room, fully carpeted, 2 car garage. \$275. Ask for Edith Hanna. 647-7100 or 646-6555**

**WESTLAND, Venoy-Grand Traverser area, 3 bedroom duplex,**  
completely remodeled, 2 children, dog, dog, references, \$165, security \$220. 561-9005

**CITY OF PLYMOUTH on Ann Arbor Trl.**  
3 bedrooms, 2 baths, \$250 plus utilities. 722-8771

**BIRMINGHAM Small 2 bedroom ranch with basement, air conditioned, garage, fenced yard.**  
\$255 per month. 646-7318

**LEAVING TOWN! Don't Want To Sell?**  
Consult us about our rental and/or management service. Also check our rental with option to buy plan.

**GOODE REAL ESTATE**  
1411 N. Woodward MI 7-1898

**WESTLAND, 2 bedroom. Available May 1st.**  
\$200 a month plus \$200 security deposit. Call after 5 PM. 721-3530

**NORTHVILLE, 3 bedroom, available April 1.**  
Near schools and shopping. \$225 per month. Lease required. Call evenings only. 349-1063

**LIVONIA, 1 1/2 story wood frame 2 bedroom home, full basement, 10 x 20 ft. lot. Wonderful Shopping Center area.**  
\$200 per month. Call between 8-9:30, M-F. 222-9120

**FARMINGTON HILLS, Hamburg Trl.**  
S. Lyons, Detroit. Brick 3 bedroom ranches. Stove, refrigerator, basement. BR 3-2221, 4-37-817

**408 Duplexes to rent**

**W. CHICAGO-Beech area, 2 bedroom, basement, fenced in yard.**  
\$190 per month. 361-5918

**12 VACANCIES**  
See 413, Rental Agencies Tip Top Guide 453-4549

**DUPLEX in Westland, 3 bedrooms, fireplace, laundry room, patio, 4 acre, utilities included.**  
\$325. 721-4988

**WESTLAND 2 bedroom duplex, carpet, drapes, washer, dryer, 1 child allowed.**  
\$185 month. \$165 deposit. Call after 12 noon. 291-1210

**TWO bedroom, carpet, air, painted, heat, schools. Reasonable.**  
\$423. 272-8227

**410 Flats to rent**

**CLEAN, part furnished flat.**  
Walk to Plymouth \$140 a month. Year's lease. 477-4991

**12 VACANCIES**  
See 413, Rental Agencies Tip Top Guide 453-4549

**WESTLAND, upper flat, 1 bedroom, adults only, no pets, no children.**  
Security deposit and references. Call after 4 PM. 722-8979

**412 Townhouses-Condos To Rent**

**PLYMOUTH TWP. Exclusive Colony Farms, 3 bedroom townhouse.**  
2 car attached garage, full basement, fireplace, central air, private patio, all appliances, \$460 month plus maintenance fee. 1 year lease or longer, references and security deposit. Available April 1st. Stewart Oldford Real Estate. 453-7860

**TOWNHOUSE APARTMENT**

Attractive 2 bedroom, 1 1/2 baths, full basement, central heat and air conditioning, carpet, drapes and utilities included. \$275 per month.

**RIVER BEND APARTMENTS**  
30500 W. Warren 421-4977 Bet. 11-7

**TROY, newly decorated 3 bedroom.**  
2 1/2 baths, all appliances. Basement, carpeting, clubhouse. \$400 includes heat and water. 853-3111

**Clawson Townhouse**

**LOVE CHILDREN & PETS**

**447 ROCHESTER - A Private Court.**  
Luxury, 2 KING SIZED BEDROOMS! Wood burning fireplace, dining room, 1 1/2 baths, kitchen snack bar. Built-in bookshelves. Bedroom balcony, secluded patio. Central air. 444-3200

**BLOOMFIELD HILLS area, by townhouse.**  
2 bedrooms, 2 1/2 baths, near everything, furnished \$450. Unfurnished, \$400. After 5 PM, 644-7353

**PLYMOUTH, beautiful and large one bedroom condo.**  
Private basement, all utilities (except electric), stove, refrigerator, pool and clubhouse privileges. all in the \$210 rent. 427-5010

**8 MILE - near Northville, 2 bedrooms.**  
garage, washer, dryer, dishwasher, tennis court, pool, indoor gym, clubhouse. \$275 month, \$48.000. 336-1453

**HOLLYWOOD: Available April 1st.**  
\$550 month. A beautiful furnished condominium overlooking swimming pool, tennis and golf course. Call 333-3040

**VENICE, Two bedrooms, 2 baths, oceanfront apartment, furnished.**  
Heated pool. Available April 1st. June 30, \$150 per week. 682-9732

**DISNEYLAND Vacation, Longboat Key, Sarasota.**  
Spacious, condominium directly on the Gulf of Mexico. Heated pool, sauna, air conditioning, 2 bedrooms, 2 full bathrooms, full kitchen. 852-4181

**FORT MYERS BEACH, completely furnished, 2 bedrooms, 2 baths.**  
Condominium on Gulf overlooking pool. 886-6888

**GOLF Club Villa, deluxe 2 bedroom, 2 bath, 2 courses, unlimited golf, swim, tennis, near Newport Riches.**  
Available April 1. 382-3257

**BEAUTIFUL NAPLES, 3 bedroom, 2 bath, furnished condominium, reduced rates, available April 1st.**  
Pool, tennis, golf, all the amenities. 524-2288

**FORT LAUDERDALE, lovely furnished condominium, ocean view, heated pool, transportation nearby, all conveniences.**  
Available April 1st. 553-6487

**MARATHON KEYS, For sale or rent.**  
125 miles south of Miami. On the water, overlooking golf course. Diving, fishing, tennis. New 2 bedroom, 2 bath, fully furnished condo with pool. No pets. 731-4388

**416 Vacation Rentals**

**COTTAGE on the Lake, 30 miles from Detroit.**  
Milford area. Sleeps six. For information, call 1-800-330-0

**BEAUTIFUL Torch Lake, comfortable 3 rooms, modern cottages facing lake.**  
Small private beach, safe for children. 534-8822

**412 Townhouses-Condos To Rent**

**PLYMOUTH, Co-op townhouse, occupies May 1.**  
2 bedrooms, quality must have at least 1 child and moderate income. Evenings. 459-0794

**WESTLAND 2 bedroom ranch condo-option to buy.**  
\$260 per month, includes carpeting, appliances, heat and electricity. 326-1213

**NORTHFIELD HILLS, Bloomfield Area, 3 bedroom, den, 2 1/2 baths, garage, central air, carpets, clubhouse, tennis, swimming available May 1.**  
Call after 5 PM. 641-8021

**TOWNHOUSE APARTMENT**

Attractive 2 bedroom, 1 1/2 baths, full basement, central heat and air conditioning, carpet, drapes, and utilities included. \$275 per month.

**RIVER BEND APARTMENTS**  
30500 W. Warren 421-4977 Bet. 11-7

**ROYAL OAK, 1 bedroom townhouse.**  
\$210. 546-9183 or 547-0351

**PLYMOUTH AREA**

Live in a Townhouse with 2 and 3 bedrooms. Reasonable monthly charge from \$153 to \$179. Maintenance and utilities, except electricity, are included. A Membership Fee is required. Call from 9-5, Monday thru Friday. 292-0810

**PLYMOUTH ON ROUGE RIVER**  
2 1/2 bedrooms, 1 1/2 baths, basement, appliances, central air, \$275 monthly. 459-0084

**CRANBROOK MANOR BLOOMFIELD HILLS LUXURY TOWNHOUSES**

3 bedroom, 2 bath, full basement 2 bedroom, 2 bath, att. garage HAZEL STEPHENS 642-7337

**THOMPSON BROWN CO.**

**BIRMINGHAM - new 3 bedroom townhouse.**  
\$225, 2 1/2 baths, full basement, central air, 1 1/2 baths, full basement, children and pets welcome. 645-0971. 557-9820

**413 Rental Agency**

The advertisers in this classification do not guarantee finding a rental for fee charged. Please check closely with advertiser for their terms.

**COUNTRY HOME, \$155 monthly.**  
Large 4 bedrooms, kids and pets o.k. Appliances, barn, acreage. (644C) Service fee. Tip Top Guide. 853-3240

**ADP WELCOME, \$125 monthly.**  
Sharp 6 room, kids o.k. Appliances, tiled basement, carpeted. (652A) Service fee. Tip Top Guide. 853-3240

**SINGLES OR families, \$145 monthly.**  
Spacious 3 bedrooms. Kids and pets o.k. Appliances, garage, large lot. (653C) Service fee. Tip Top Guide. 853-3240

**OAKLAND County, \$160 monthly.**  
Utilities paid. Sharp 5 rooms, stove, refrig., near schools and transportation. (753C) Service fee. Tip Top Guide. 853-3240

**\$145 MONTHLY, Spacious 5 rooms.**  
Kids welcome. Tiled basement, utilities paid. (743A) Service fee. Tip Top Guide. 853-3240

**LAKEFRONT \$180 monthly.**  
Sharp 5 room house. Kids and pets o.k. Stove, refrigerator, carpeted. (760A) Service fee. Tip Top Guide. 853-3240

**FURNISHED home! \$150 monthly.**  
Spacious 3 bedrooms. Kids and pets o.k. Stove, refrig., washer, dryer. Tiled basement. (767B) Service fee. Tip Top Guide. 853-3240

**FARMINGTON \$150 monthly.**  
Lovely doll house. Stove, refrig., carpeted, near schools and transportation. (770C) Service fee. Tip Top Guide. 853-3240

**NOVI, \$140 monthly.**  
Large 6 rooms, kids o.k. Appliances, tiled basement, carpeted. (831B) Service fee. Tip Top Guide. 853-3240

**WESTLAND \$145 monthly.**  
Sharp 5 room duplex. Kids and pets o.k. Stove, refrigerator, finished basement, large lot. (862B) Service fee. Tip Top Guide. 853-3240

**414 Florida Rentals**

**MARCO ISLAND,**



**Elegant Pewterware**  
**in the great American tradition.**  
**Yours free at Michigan National Bank**  
**with qualifying loans or deposits.**







## What is Armetale Pewterware?

Armetale is actually a space age metal alloy but with the look and feel of antique pewter. Using an ancient sand molding process, each piece is handcrafted by the superb technicians of the Wilton Brass Company in Columbia, Pennsylvania. The exclusive Liberty Bell touchmark is featured on every piece.

Armetale won't bend, dent or break. You can use it for cooking, storing or serving any food or drink. You can even place dishes from the freezer directly into a preheated oven! Armetale is non-toxic and completely safe. You'll enjoy years of service from this handsome bicentennial inspired pewterware.

WITH A DEPOSIT IN A NEW CHECKING ACCOUNT, THE PURCHASE OF A CERTIFICATE OF DEPOSIT, OR AN INSTALLMENT LOAN, YOU QUALIFY FOR A GIFT OR SPECIAL PURCHASE AS FOLLOWS:

NO.	DESCRIPTION	ORIGINAL DEPOSITS			SUBSEQUENT DEPOSITS OF \$50
		\$100 TO \$499 **	\$500 TO \$4999	\$5,000 OR MORE	
1	Bread and Butter	Free	Free	Any Two Items FREE 1 through 8	\$4.00
2	Wine Bottle Coaster	\$3.00	Free		5.00
3	Bread Tray	4.00	Free		6.00
4	Mug	4.00	Free		6.00
5	Wine	4.00	Free		6.00
6	8" Salad Plate	4.00	Free		6.00
7	Water Goblet	4.00	Free		6.00
8	Coffee	4.00	Free		6.00
9	Dinner Plate 10 5/8"	6.00	\$2.00	Free	8.00
10	Sugar & Creamer	8.00	4.00	Free	10.00
11	Salt & Pepper	8.00	4.00	Free	10.00
12	1 1/2 Quart Water Pitcher	10.00	6.00	\$1.00	12.00
13	Squire's Platter	14.00	10.00	5.00	16.00
14	1 1/2 Quart Coffee Pot	26.00	22.00	17.00	28.00

\*\*Prices in this column apply to installment loan gifts. All prices plus tax.

## It's easy to collect. Two ways.

1. As shown at left, Wilton Armetale Pewterware is available free or at low cost by (a) opening a new savings account (including Certificates of deposit) (b) Opening a new checking account, or (c) adding to an existing savings account. Best of all, every dollar you save will earn the highest commercial bank rate interest allowed — from 5% to 7 1/2%\* annually. One free gift per family please.
2. Armetale Pewterware is also available when you take out an installment loan for a new car, boat, recreation vehicle or the like. A loan of \$1500 entitles you to \$15 worth of Armetale at prices shown in the table. A loan of \$2500 entitles you to \$25 worth. A loan of \$5000 lets you select \$50 worth of this beautiful pewterware at the special prices shown.

Place settings are also available for purchase with any qualifying deposit.

So, put a little spirit in your banking with Armetale Pewterware from the Saturday Bank.

\*Federal regulations require an interest penalty for early withdrawal of Certificates of Deposit funds.

USE YOUR MICHIGAN BANK AMERICARD TO CHARGE YOUR PURCHASES IF YOU WISH!

# MICHIGAN NATIONAL BANK

WEST METRO

The Saturday Bank



Member FDIC