

# Canton Edition Observer & Eccentric

Volume 1 Number 39

Monday, March 24, 1975

Canton, Michigan

32 Pages

Fifteen Cents

## Coalition report finds

# Block grant requests point to segregation

By EMORY DANIELS

If a cross-district busing plan is considered by the federal courts within the next year, it is likely to be because of an admission of guilt of de jure segregation by the suburban governmental units themselves.

It was announced Friday by the Coalition for Block Grant Compliance that there is evidence of de jure (deliberate) segregation relating to housing patterns on the part of many Detroit suburban communities — including Livonia, Southfield, Redford Township, Westland, Rochester and Garden City.

The Coalition discovered the possible evidence while analyzing block grant applications made by 26 suburbs. The major finding was that the applications "flagrantly underestimate or fail to estimate" housing needs of low-income persons who work but don't live in suburban communities, reports Clifford Schrupp of the Northwest Interfaith Center for Racial Justice.

These findings have been turned over to the legal staff of the NAACP and attorneys for the Detroit Board of Education. NAACP attorneys are considering introducing the evidence at a future point before U.S. Judge Robert DeMascio to argue that the existence of de jure segregation requires a cross-district busing solution to integrate Detroit School District, explained Joe Madison, executive director of the Detroit NAACP.

THE APPLICATIONS for federal funding under the Community Development Act (CDA) were submitted before March 1 by each suburb to the Southeast Michigan Council of Governments (SEMCOG) for review.

While the applications were being

processed by SEMCOG, Coalition volunteers handcopied each application which was then analyzed by full time Coalition staff persons.

Schrupp said the applications failed to plan adequately for meeting housing needs of non-elderly lower-income families. "Many communities appear to be failing to meet the housing needs of their own lower income non-elderly residents simply because they fear that some non-residents might also be included."

There is little evidence, he added, that communities are geared up to comply with the civil rights requirements of the Community Development Act.

Notification of these exclusions of low-income persons has been made by

the Coalition to SEMCOG and the Michigan Civil Rights Commission. Within the next week to 10 days each of the 26 suburbs will be given specific comments about the application failures from the coalition.

"It is clear to us that in their present form these applications, taken together," stresses Schrupp, "constitute a systematic and pervasive pattern of official governmental action which will have the effect of discriminating against Blacks and members of other minority groups."

"If approved in their present form, the racial and economic divisions in the metropolitan area will be increased, significant housing needs of lower income persons will not be met."

Continued on Page 3A

## 45-15 delayed

By MIKE ARNHOLT

PLYMOUTH—The fate of the 45-15 year round school program, tentatively planned for Miller School this summer has met with another delay.

Meeting in a special Saturday morning session, the Plymouth school board set a special meeting for tomorrow (Tuesday) at 8 p.m. at the board offices to discuss the costs and other matters of implementation with Miller School principal, Shirley Spaniel.

The delay by the board, came after several board members noted their confusion over cost figures for implementing the program, tentatively set to begin in July of this year. Estimates by an administrative committee reached the \$90,000 mark, in a report which was partially presented to the board by Supt. John M. Hoben.

Board vice president Marda Benson noted her concern that Mrs. Spaniel and other administrators were not present at the meeting. "I think it's unrealistic to discuss 45-15, when the people who know the most about the program are not here," Mrs. Benson said.

FOLLOWING further questions to the superintendent on the reasons for the increased costs for the 45-15 program, Trustee George Lawton moved that discussion be delayed until Mrs. Spaniel could be present.

"45-15 is quickly becoming a political issue," said trustee Gary Minto. "I've spoken to Mrs. Spaniel and she is less than enthusiastic about the program. I'm concerned about the effect that 45-15 will have on the upcoming millage election."

"The survey that was taken last year may no longer be valid and as a board member I don't know who the hell to believe."

A survey of residents in the Miller School area last year indicated a strong majority favored implementation of the 45-15 program. Set to begin in July of last year, the plans were

scrapped, when teachers declined to begin the program without a new contract.

BUD THOMAS, a resident of the Miller School area, said he had petitions signed by 128 residents in the Miller area. According to Thomas, "only 30 signed petitions in favor of 45-15."

Hoben told residents and board members that alternatives to 45-15 would also cost money, including the possibility of putting in portable classrooms at the Miller site, or busing students to other schools.

Mrs. Benson urged the residents present to consider the 45-15 program on the basis of its impact throughout the district. "It's a great tendency to be extremely provincial and be concerned only with what happens at Miller. Please take the time to consider the effects on the program districtwide."

She said that if students could not be housed at Miller, other schools would be affected with the transfer of Miller students into their schools.

School board secretary Marcia Borowski explained to residents the board was attempting to "maintain the integrity of attendance areas" within the district.

ACCORDING to figures presented by Hoben in the 45-15 report, without the 45-15 program, Miller would handle 733 students in the fall. With 45-15 the school would be housing 865 students, an increase of 132.

The board also voted to begin planning for a survey of residents throughout the district on their opinions of the 45-15 program.

Noting time was running short for the planning of the program, if it is to be implemented, the board also will attempt to set a timetable for the program at its Tuesday night meeting. That meeting will be held in the board offices, 454 S. Harvey.



ROLLER SKATING will, no doubt, take up some time for many kids as they take their annual spring break. Here Denise Londy gives

a hand to Michaelene Howard with her skates while Kelly Londy hides behind her mom, and dogs run free. (Staff photo by Bob Erickson)

## Plymouth Twp holds firm on refusal to share light costs

By RICHARD GOLD

CANTON—Another attempt to determine who will pay for the Joy Road bridge lights over I-275 met with failure Tuesday.

Members of the Plymouth and Canton Township Board of Trustees met jointly to see if Plymouth Township officials would consider footing a portion of the lighting costs, estimated currently at \$14,000.

Speaking informally, members of the Plymouth Township Board told Canton officials they were not interested in paying for any of the lighting.

Plymouth Township Clerk Helen Richardson summarized the sentiment of the board when she said, "I think it's a state or county problem, it's certainly not ours and I don't even think it should be Canton's. None of our residents live near the bridge and the only people the lighting would affect would be people driving over the

bridge. They could be from Superior Township or anywhere else."

She added, "I've driven across plenty of bridges in my time and personally I don't think they even need lights in the first place."

THE PROBLEM of the bridge light controversy has been ongoing for three years. Residents of the Holiday Park Subdivision, located just east of the bridge, complained that the bridge might cause traffic problems.

With the support of the Canton Township administration, they brought suit against the State Highway Department and the Wayne County Road Commission in the fall of 1973. They listed 13 complaints.

In December, Circuit Court Judge John J. O'Hair signed a consent judgment ordering that both Plymouth and Canton Townships pay for the lights because Joy Road bordered on both townships.

Canton Township Clerk John Flodin wrote Detroit Edison asking for a study on the lights. In November 1974 Edison responded that seven lights located on the east and west embankments of the bridge would do the job.

The cost of the electricity would be \$189 a month. Several weeks later they informed Flodin that they would not install the lights. Cost of installation has since been estimated at \$2,000 a light or \$14,000 total.

Canton officials contacted Mrs. Richardson in December 1974 and asked if Plymouth Township would chip in on the cost of the lighting.

The Plymouth Township board in-

dicated in January that they were not interested.

Following that decision, Canton Supervisor Robert Greenstein contacted township attorney William Sempliner. He informed Greenstein that legal precedent existed for forcing Plymouth Township to pay.

A joint meeting was then arranged between the township officials last Tuesday.

While Sempliner has stated that Plymouth Township can be legally forced to pay, the township's attorney, Don Morgan has indicated otherwise.

Says Mrs. Richardson, "Our lawyer

Continued on Page 3A

## Students value learning at WC3

By JIM BRADLEY

"I came back."  
"Everybody kept telling me I could do it and I proved it to myself."  
"When I started, it looked like it might fold, but now it's going stronger than ever."  
It helped me to go from zero to hero.

"I got in that 9-to-5 everyday pattern. This definitely got me out of the rut."

These are not individuals singing the praises of some TV product. Instead, it is the unsolicited praise of some of the 400 students attending the John Glenn Center of the Wayne County Community College in Westland.

The best way to find out what the students thought of Wayne Community College (WC3) was to ask them. Which is what we did.

WITHOUT EXCEPTION, everyone interviewed had glowing reports of what going back for a college education had done for them.

And while there are many outstanding stories to relate, Ed Traver is probably the "showcase" example of what the Wayne-Westland School fa-

Continued on Page 3A



DISCUSSING educational opportunities at John Glenn's Wayne County Community College center are (from left)

Sheila Gira, Elaine Kozlowski, Elaine Russ and John Harrison. (Staff photo)

## Airport costs study complete

CANTON—Residents of the Pickwick subdivision may have to marshal forces once again if the second half of the Mettetal Airport study is favorable to the township.

Township officials received the fi-

nancial section of the airport study late last week and were not "conversant on the matter" at deadline time.

"We received the study a couple of days ago," said Supervisor Robert Greenstein, "but I haven't really had time to study it. I don't know right now if it will be conducive to purchasing the facility."

"We have scheduled the item for Tuesday's meeting (March 25), but all we'll do is introduce it and table it. Then we'll set up a public hearing so residents can voice their opinions on it."

AT THE MARCH 11 meeting of the township board, several Pickwick residents, (who would be most affected by an expansion of the airport) voiced deep concern about Mettetal.

Patrick Malone, speaking for the community goals committee of the Pickwick Village Association said,

### The Observer & Eccentric index

#### SECTION A

Bowling	21
Brevities	17
Editorial Opinion	12
Good Life	10-11
Sports	19-21
Suburban Life	13-15
Stroller	12
Turf Tips & Quips	20

#### SECTION B

Classified Want Ads



At least for now

# SC tuition rates hold

The Schoolcraft College Board of Trustees voted 6-0 last Wednesday (March 19) to keep 1975-76 tuition rates at the current level, but gave itself the option of increasing tuition if the economic situation of the college changes.

In-district students presently pay \$11 per credit hour while out-district students pay \$22, and out-of-state students pay \$33. The Schoolcraft district includes the Plymouth, Northville, Li-

von, Westland and Garden City school districts.

Dr. Nelson Grote, Schoolcraft president, told the board that based on all the facts and unknowns (executive appropriations) tuition should remain at the 1974-75 level.

"Revenues could shift, however, and in that case we're not absolutely bound by this certification," said Grote. "If the economic situation ne-

cessitates a change we can reconsider the current rates."

State law requires that each community college certify its tuition and fees for 1975-76 no later than April 15.

Tuition has not increased at Schoolcraft over the past three years. The tuition rate at other area community colleges including Henry Ford Community College (HFCC), Dearborn and Oakland Community College (OCC) is \$10 for in-district students. No increase is being discussed at HFCC, while tuition may go to \$12 for residents at OCC.

IN OTHER action, Grote announced 1974-75 commencement exercises will be held Sunday, April 27 at 2 p.m. in the physical education gym on the Schoolcraft campus.

Keynote speaker will be Sarah Power, a member of the University of Michigan Board of Regents.

Mrs. Power, an Ann Arbor resident, was educated at Vassar College and New York University Graduate School of Politics and International Relations. In New York she served as executive director of the United States Nations-New York City Host Advisory Committee and executive director of New York City Commission for the United Nations.

She is married to Philip H. Power, chairman of the board of Suburban Communications Corp., and co-publisher of the Observer & Eccentric Newspapers.

Schoolcraft will award more than 700 associate of arts and associate of applied science degrees, also certificates of completion in vocational areas and other two-year non-degree programs.

IN FURTHER action, trustees voted:

•To table further discussion of changing the board of trustees from eight to seven members until Trustee Arch Vallier is present. Vallier, vaca-

tioning in Florida, has not attended the last two board meetings. The item will be on the April 23 agenda.

•Granted sabbatical leaves to John Kyriacopoulos, English 1975-76 school year. Kyriacopoulos plans to spend the winter semester studying Greek and contemporary Greek poetry in Greece. Bloom will spend the fall and winter semesters studying for his doctorate of musical arts in choral conducting at the University of Iowa.

•Send Trustee Ron Cowden to the 1975 National Conference on Trusteeship in Washington DC. The weekend conference, April 20-22, is sponsored by the Association of Governing Boards of Universities and Colleges.

## WINDOW GUARD PROTECTION

- RESIDENTIAL
- COMMERCIAL
- FREE EST.

532-2282

✓ Hundreds of Styles

✓ Mesh Type

✓ Bar Type

**HOUSE OF IRON**  
15721 Dale, Redford

### TILE & CARPET SPECIALS

Beautifully Sculptured Nylon Carpeting 10 yr. wear Compare at 5.99 3.99 sq. yd.	Indoor-Outdoor Carpeting With Rubber Backing 3.99 sq. yd.	Famous Maker Self-Stick Vinyl Asbestos FLOOR TILE 10.99 45 sq. ft. per box
---	--	--

### ARMSTRONG SOLARIAN®

Vinyl Asbestos FLOOR TILE 12 x 12 45 sq. ft. 5.99 per box	LINOLEUM RUG 9 x 12 6.99	Armstrong CARPET TILE 12 x 12 Self Stick Back 33¢ ea.	Ceramic WALL TILE 4 1/4 x 4 1/4 59¢ sq. ft.
---	--------------------------	---	---

### AJAX FLOOR COVERING

FREE ESTIMATES. EXPERT INSTALLATIONS. 427-6620  
32439 FORD RD. (1/2 blk. E. of VEMOY)

## ALEXANDER & HORNUNG

WESTLAND CENTER 425-7212

NORTHLAND CENTER 356-2316

### NEW YORK HAM

99¢ 1/2 lb.

### YAGDWURST

99¢ 1/2 lb.

### PICKLE & PIMIENTO LOAF

99¢ 1/2 lb.

### ALL BEEF BOLOGNA

\$1.49 lb.

### U.S.D.A. CHOICE STANDING RIB ROAST

\$1.89 lb.

### LUNCH MEATS

by ALEXANDER-HORNUNG

"Where Quality is a Tradition"

### EASTER SAUSAGE

SMOKED \$1.69

FRESH \$1.49

### U.S.D.A. CHOICE SIDES OF BEEF

87¢ lb.

### HIND QUARTERS

99¢ lb.

CUSTOM CUT, WRAPPED, AND FROZEN FREE. NONE HIGHER.

We Reserve The Right To Limit Quantities

## MEIJER

thrifty acres

Why Pay More! Why Pay More! Why Pay More!

### in the Record Dept... FOLK GUITAR

**FOLK GUITAR**

Steel strings, steel reinforced neck. Pickguard.

**\$12<sup>88</sup>**

**G220 INTERMEDIATE GUITAR**

Red sunburst. Steel reinforced neck. Adjustable bridge.

**\$22<sup>88</sup>**

**ELECTRIC GUITAR**

Single pickup. Solid, double cut-away body. Steel reinforced adjustable neck. 22 fret rosewood finger-board. Volume and tone controls. Perfect beginner model.

**\$42<sup>94</sup>**

Why Pay More!

**B-1 GUITAR INSTRUCTION BOOK**

Simplified self-instruction book and record for all guitars. Beginners edition. Step by step, easy to follow instructions.

**\$1<sup>47</sup>**

Why Pay More!

**AMPLIFIERS**

Solid state electronics. Two instrument input. Volume control. Solid scuffproof cabinet with carry handle. Big 6 watts music power.

**\$21<sup>97</sup>**

Why Pay More!

**GS-1 HOOTENANNY GUITAR STRAP**

Floral design. 2 inches wide. Velvet lining.

**\$1<sup>97</sup>**

Why Pay More!

**AS-603 GUITAR STRINGS**

Steel folk guitar strings. Hi-volume gold alloy wound. Uniform diameter. Unequalled tone.

**\$1<sup>97</sup>**

PRICES GOOD THRU SAT. MAR. 29, 1975.

**MEIJER THRIFTY ACRES — 45001 FORD RD. AT CANTON CENTER RD.**

SHOP MONDAY THRU SATURDAY 9 A.M. TO 10:30 P.M. — SUNDAY 9 A.M. TO 7 P.M.

# THE NEW! doubler

BY

## →Arrow→

FOR CASUAL

FOR DRESS

Arrow presents two great new shirts in one!

A superbly styled dress shirt; and a casual knit sport shirt.

Comfort knit of 100% texturized polyester with contrasting inner neckband, stitching and buttons. Available in White, Navy Light Blue and Bottle Green colors.

**\$10**

**WIN!**

**ENTER OUR "DOUBLE THE FUN" BIKE CONTEST**

You may win a Huffy tandem bike or one \$50.00 gift certificate — no obligation entry blanks at our store. Drawing to be held Monday, March 31, 1975.

## COPPER RIVET

45001 Ford Rd. at Canton Center Rd., Plymouth

**SHOP MONDAY THRU SATURDAY 10 a.m. til 10 p.m. SUN., 11 a.m. til 6 p.m.**





# Students like IM program

By RICHARD GOLD

PLYMOUTH—"The kids run it and they love it," says East Middle School physical education teacher Dan Riggs explaining the middle schools' intramural program.

The intramural program has been in existence for years, but for the time, teams from each of the four middle school in the community will compete with one another.

Comments Riggs, "What's nice about the inter-school competition is that it provides recognition and an alternate program for kids who wouldn't normally participate in the interscholastic sports."

The intramural program is designed as a supplement to the half year of physical education provided children at the middle school level. It is for boys and girls who are not interested in joining the school teams or for sixth graders who are not allowed to by law.

While Riggs and Mrs. Janet Lawson oversee the intramurals at East, it is the students who organize the teams from their homerooms, choose which sports to enter, officiate, and keep all the records and statistics.

"We have had more than 95 per cent participation here and I understand the other middle schools are running at better than 80 per cent," says Riggs, "and that's good because it really gives a kid a chance to be good at something."

Adds the teacher, "A nice feature of the program is that we are able to introduce the students to more sports. We don't duplicate what we offer in

class. If we have softball in gym class during the spring, then we have another sport for the intramural participants. It gives us more of a chance to specialize in our classes.

"For instance, Janet is offering archery this year in her class. If we didn't have the intramurals, she probably wouldn't have been able to."

While teams participate in football, basketball, swimming, track and field and baseball for boys; and track and field, swimming, volleyball and softball for girls, the number of sports available to intramural participants is far greater. They can choose from a myriad of events, including chess, European handball, and wrestling. Fourteen individual and team sports are offered in the intramural program.

**THE FIRST** intramural inter-school championship for eighth graders was held on March 12 and both the girls' and boys' teams from East defeated Pioneer Middle School entries in the finals of floor hockey. According to Riggs, the sixth and seventh grade teams will play sometime after Easter.

The intramural games are currently played during lunch at East (half of the 45 minutes is devoted to eating and the other half to playing), but Riggs hopes to see the program expand in the future to after school games and night games for the finals.

He adds, "I think the kids would get a real kick out of playing under the lights, and if the crowd at the hockey finals is any indication, I'm sure the parents would like to see their kids out there."



PURSUING THE PUCK in a floor hockey game is one of the many sports offered in the middle school intramural program. Here, Michael Tegge makes a break on goal at a lunchtime game at East Middle School. (Staff photo by Bob Woodring)

# Bicentennial group begins joint effort

An areawide bicentennial commission took its first steps off the ground last week, as representatives from the City of Plymouth, Plymouth Township, Canton Township and the Plymouth Community School District met for the first time to discuss 1976 celebration projects.

According to Elizabeth Folger, acting chairperson of the City of Plymouth's bicentennial commission, the committee will serve as an advisory board to local commissions and help stimulate areawide interest in the bicentennial.

The areawide bicentennial concept was first launched by Plymouth City Commissioner Norbert Battermann, who maintained that many bicentennial projects concern the entire Plymouth-Canton area, at a recent intergovernmental council meeting.

At their organizational meeting last week, representatives of the commission endorsed one project, proposed by the city's bicentennial commission, and started the wheels turning for the areawide concept.

**COMMUNITY** commission members agreed to ask their governmental units for a \$200 contribution to cover the commission's administrative costs and appointed a committee, chaired by Brian Kidston, to draft the commission's bylaws.

In addition, the group agreed to create an Advisory Bicentennial Board, composed of area organizations wishing to contribute to the 1976 celebration. The first advisory board meeting is scheduled for Wednesday, May 21.

"The board will promote and stimulate interest in the bicentennial on a wider basis than local groups can do," Mrs. Folger explained. "The purpose is to stimulate as much local interest as possible. The bicentennial is going to be a people's celebration."

To keep the public informed of community bicentennial plans and invite its participation, the group appointed R. T. Thompson, managing editor of the Plymouth-Canton editions of the Observer & Eccentric, and John Foley, III, co-publisher of the Community Crier, as ex-officio members.

ALTHOUGH the group will have no funding authority, Mrs. Folger said the areawide commission will direct groups in applying for state or federal

bicentennial funds and channel local contributions to area projects.

The first project endorsed by the commission will outfit the Plymouth Fire and Drum Corps in 1776 uniforms and equipment, patterned after the Washington Guard Corps of the Revolutionary era. The corps is applying for a \$3,750 state grant. Mrs. Folger said, to match the \$3,750 it hopes to raise.

According to Mrs. Folger, the commission hopes to gain official "state fire and drum corps" status for the 50 member marching group.

For state funding purposes, the commission will consider endorsement of a 30 to 45-minute videotape. "A Plymouth-Canton Bicentennial Salute," at its next meeting.

**THE PLYMOUTH** branch of the American Association of University Women plans to produce the film in conjunction with Plymouth Salem High School's communication students. Featuring past and present community activities, the tape will be shown at the Dunning-Hough Library during the 1975 Fall Festival.

Commission members also encouraged publication of a community history, written by Sam Hudson, author of the "Plymouth Past and Present" columns in the Observer & Eccentric.

Also discussed were plans of the Plymouth Community Arts Council to commission a sculpture, commemorating the bicentennial.

Meetings will be held on the third Wednesday of each month at 7:30 p.m. in the school district's administration building.

# Segregation seen in grant requests

Continued from Page 1A

and many suburban communities will continue to use federal dollars to maintain their racial and economic exclusiveness."

**JOE GUGGENHEIM**, a member of the Coalition and executive director of the Michigan Committee on Law and Housing headquartered in Detroit, says it is hoped the suburbs will voluntarily amend their applications to comply with the law.

Under a timetable established by the Department of Housing and Urban Development (HUD), which administers CDA grants, suburbs have until April 15 to amend their applications.

Guggenheim says the Coalition hopes each suburb will voluntarily amend its application to comply with the intent of the law. "But if these applications are not revised to comply with the requirements of the CDA we will have no alternative but to insist that HUD, and ultimately the federal courts, block the distribution of these federal funds."

**MADISON** of the NAACP commented: "The implication of the U.S. Supreme Court busing decision is that if equal opportunity laws had been followed to begin with, you may not have had a cross-district case."

"One of the major causes of segregation of the school system is housing patterns," he continued. "and the Supreme Court has left the back door open for us to prove that housing patterns in the metropolitan area is a cause of segregated schools."

Madison continued that housing patterns reflect "primarily racism and segregation on the basis of class. There are many poor whites also being discriminated against."

"I'd rather see open housing laws enforced and so we will give the suburbs the opportunity to revise their applications. Our attorneys have the Coalition's report and will determine if we can enter a case after the Detroit-only busing plan is resolved."

The findings of the Coalition may prove at a later point there may be de jure segregation by the suburbs, Madison said.

son continued, and might be used in an appeal to the U.S. Supreme Court against a Detroit-only plan.

"Frankly, I think the Coalition's findings show that governments at all levels have been remiss in enforcing the open housing laws."

Guggenheim and Schrupp stressed the Coalition's interest is that the law be complied with and that suburbs indeed will provide housing for low-income persons who work in the suburb but live elsewhere.

Although the NAACP is a member of the Coalition, as of a month ago, it is interested in the findings to support an argument de jure segregation exists. "We are not prepared to state whether our findings will help the NAACP attorneys," said Guggenheim, "That is not our main concern."

A SUMMARY of evidence in CDA applications that result in discrimination against Blacks and other minorities, prepared by the Coalition, include that:

About half of the 26 suburbs failed to measure "persons expected to reside in the community because they work there," or had no provision to survey the housing needs of those expected to reside;

Almost all didn't measure "persons expected to reside for minority workers," didn't propose any housing to meet needs of those expected to reside, and in their statement of needs failed to consider special needs of minority workers in their community;

About one-third inappropriately measured persons expected to reside, and two-thirds planned housing for senior citizens while ignoring large numbers of non-elderly minority persons. The federal guidelines define "persons expected to reside," explains Guggenheim, as those now

working in the city but not living there.

**THE POSSIBILITY** the suburbs might once again be made part of the busing lawsuit was forecasted earlier by L. Graham Ward of Livonia, a former assistant attorney general who was a participant in the busing (Bradley vs. Milliken).

Ward is now a practicing attorney in Redford Township and an assistant professor of Eastern Michigan University.

The state argued that the U.S. Constitution imposes no duty on school officials to overcome racially imbalanced housing patterns through the administration of school district attendance and feeder patterns, Graham comments.

# Students value learning at WC 3

Continued from Page 1A

cities can do for an individual.

Traver, now approaching his 26th birthday, is sold on the community college concept. But it wasn't always that way. In fact, he dropped out of Wayne Memorial High School to join the Army after the ninth grade.

"I really didn't care much about school and decided to enlist," the stocky, dark-haired Traver says. "But when I came out of service in 1969, Richard Burlingame, one of my counselors, advised me to attend night school and finish high school. I was working in a small shop at the time and realized my future was limited. It took me four nights a week to make it but it was worth every minute of it."

After receiving his high school diploma in 1971, he set his sights on becoming a lawyer and is pursuing that goal in Wayne Community College.

"I'll have 60 credit hours at the end of this summer for my associates degree, the equivalent of two years of college."

The aspiring lawyer drove a truck 12 hours a day during the summer besides taking 12 credit hours of college.

"My wife, Jan, and my two boys, Daryl, 5, and Derek, 3, have given me a lot help."

"I'd recommend community college to anyone. In fact, I talked 12 of my buddies into attending WC3, Taylor Kennedy Center," Traver says fervently.

"Every teacher I've had has been great, especially Mike Delehanty, our sociology teacher."

"He's Mr. Contemporary," chimes in classmate Judith Wolkers, 33, a 1959 Wayne Memorial graduate and a secretary at Ford Motor Company.

"Delehanty can really communicate," says Mrs. Wolkers, who concedes she returned to school to get out of a rut.

"You get in that 9-to-5 everyday pattern and you need to get on the outside to find out what's happening. College has been great for me and I've recommended it to all my friends, but they all think it'll be a drag."

Her husband, Royal, also is employed by Ford Motor Company, and he happily watches Kenneth, 7, and Kristen, 4, while his wife attends night college.

These are just some of the happy students who John Harrison, assistant director of Continuing Education and Community School Programs, delights in.

There are many remarkable people among the 400 students at John Glenn Center of WC3," says Harrison.

**HARRISON**, who oversees the community college program at Glenn, for Wayne-Westland schools, cites five main reasons why he feels persons should attend Wayne Community College.

"There is a branch within 15 minutes of anyone in Wayne County. We have an open door policy, which means anyone can attend even without a high school diploma. Credits are transferrable. It's only \$11 per credit hour (as compared to three times that elsewhere) and the teaching is excellent."

"We have superior, quality instruction," Harrison stresses. "The vast majority of our teachers have masters degrees, an what's even more important, they have the ability to communicate."

"I'm just thrilled with people like Ed Traver -- and to think that Wayne-Westland School system provided for his high school education at night as well as now providing college for his further training."

"Just imagine, from a high school drop-out just a short time ago to studying to become a lawyer. That's great and others can do it, too," Harrison says.

Canton Observer & Eccentric

Co-Publishers  
Henry M. Hogan, Jr. Philip H. Power

Editor  
Michael Arnholt

HOME DELIVERY SERVICE  
Newsstand..... per copy, 15c  
Carrier..... monthly, 90c

# Airport

Continued from Page 1A

"We would like to go on record as being highly opposed to any proposal that calls for the purchase or expansion of the airport."

"We have future hopes of seeing the airport more appropriately rezoned. We are not asking for a rezoning now, but we informing the board, we are willing to go to any lengths, use any means, to stop the Mettetal Airport facility from any expansionist acts."

**Princely**

The Royal Birkdale Blazer Suit  
by Austin Reed of Regent Street

Classic hopsack in a well-nigh  
wiltless weave of polyester and  
finest worsted. Cool. Light.  
The meticulous details of the  
British styling are defined in  
subtle stitching and there is a  
contrasting checked vest for zest.

*John Smith*  
OF PLYMOUTH

308 E. MAIN, PLYMOUTH

# Light costs

Continued from Page 1A

has advised us that it is not our responsibility. We can't be named in the suit since we weren't party to it. We were not even advised of the suit in the first place and then we weren't asked to join in the study of the problem after the suit. We really haven't had our day in court so to speak."

Flodin commented, "We could sue them I suppose, it's one possibility we'll have to discuss. They seem to feel that since we have five mills and they only have one they shouldn't have to pay. We will ask for another study from Edison, to see if we can't light the bridge for less money. We are also investigating the legal possibilities as far as having the federal government pay for the lights. They funded the bridge. It might be their obligation to light it."

He added, "If we do pay for the lighting it could be an awfully bad precedent for us. We might be obliged to light all the bridges across the township--and believe me there are plenty of them."

The clerk said, "Let's just say that we are making haste slowly, we don't want to obligate ourselves too soon."



# Board hears school site arguments

By DARLENE STINSON  
Financial questions are blurring the site of a new elementary school in the Plymouth Community School District, as alternative site and access road dollar signs compete for the school, proposed for the Windsor Park Subdivision.

The estimated \$25,000 to \$100,000 additional-cost issue will face school board members at tonight's (Monday) meeting. The answer will determine the fate of the Windsor Park school site near Sheldon and Joy and a temporary access road, required by the Wayne County Road Commission for site plan approval.

School and Canton Township officials met with concerned residents and representatives from the Wayne County Road Commission and Drain

Commissioner's Office Wednesday night to discuss the access road and a possible alternative site for the elementary school, one of three scheduled for a September 1976 opening.

THE SCHOOL board's decision will ultimately hinge on the cost of an alternative site and the cost of an access road. But, if cost figures estimated at last week's meeting are correct, the decision will not be difficult.

Larry Morris, a representative of the architectural firm designing the school, estimated a \$100,000 additional cost for moving the school to another site.

About \$5,000 already has been poured into the Windsor Park site in surveying and soil testing fees, Morris said. Another site would require additional surveying, soil testing and architectural engineering as well as a two-month delay in construction work.

"There would be a penalty for that delay," Morris maintained. "How much I really don't know. But, in our opinion, the construction market has seen its bottom. At this point, I would think you might experience about a two per cent escalation in construction costs for a two-month delay."

Estimated costs of a temporary access road, which would divert con-

struction traffic from two residential streets, Fleet and Arlington, in the Windsor Park Subdivision, are hazier.

GLEN ROBERTS, a representative of Canton Township's engineering consultants, estimated cost of the temporary road and bridge, which would span Tonquish Creek, at \$20,000 to \$25,000.

According to School Supt. John M. Hoben, the school district's estimate is pegged at \$50,000 to \$80,000.

"I CAN UNDERSTAND the residents' concerns," said Mrs. Borowski. "But since I honestly don't believe we have the funds to build an access road, I'd like to know if these people (Canton Township and Windsor Park residents) would like to chip in."

To that, Greenstein retorted, to a round of applause. "The township does not have the funds. I want to remind the school board in the gentlest of terms that you forget you represent the people, and they fund all the things you want to do."

"It seems to me that when you have a \$25,000 expenditure, any consideration not to build that access road or the school should warrant the harshest of criticisms. The suggestion I just heard is preposterous. I urge

you to get off this thing and find the money."

School Board Trustee Carl Berry added, "I have to take a sympathetic opinion to what Mrs. Borowski said. But I do believe the access road is the direct responsibility of the school district because of the safety factor, and because the only people using it would be building the school."

THE ESTIMATED cost of the three elementary schools has risen since the bond issue to build them was approved, Mrs. Borowski said. The access road would subtract from equipment funds.

But, as Morris pointed out, the state of the economy could generate lower construction bids than estimated.

Wayne County Commissioner Royce Smith was present at last week's meeting and urged school board members to approve the temporary access road.

"I actually don't think we're even talking \$20,000," Smith said. "I don't think these people are unreasonable in asking for it."

Deputy School Supt. Earl Hogan said school board members will consider last week's discussion in making their decision.

## CASUAL SUITS

LEE & LEVI



DOUBLE KNIT  
HOPSACK  
\$26<sup>95</sup> UP

BURGUNDY,  
BROWN, NAVY,  
GREY, TAN  
LIGHT BLUE

ELLIOTT'S  
SADDLERY

455-1800  
522-1313

217 N. Main

Plymouth

## CEP frosh honor roll

The following freshmen at Plymouth Centennial Educational Park have been named to the honor roll for the first semester.

Those students receiving all A's are indicated by an asterisk.

Terri Agge, \*Maryann Amodeo, Anthony Anson, Kimberly Anderson, Sandra Anderson, Debbie Balas, Linda Bar, Duane Barsony, Alan Baskins, Tammy Bennett, Linda Bentley, Allen Bissonette, Michelle Bohl, Dede Bolser, Tracy Bond, Shelli Brothers, Dale Brown, Michelle Bruner, Jeanne Bushey, Colette Cadadas.

Mary Campbell, Cho Young Ran, Laura Clark, Robert Comini, Cynthia Craci, Kent Culotta, Grace Cumming, Christopher Curtis, John Davis, Patty Debel.

Myra Dostie, Anne Drangulis, Patricia Elliott, Daniel Englehart, Michael Etienne, Suzanne Evans, Richard Flynn, Judith Freeman, \*Sherry Gates, Mary Gill, Elizabeth Goldman, Joseph Goodrich, Amy Goodsite, Ronald Green, Mary Groff, Michelle Gugala, Norman Hare, Elizabeth Harrie, Deborah Harper, Clarisse Hartnett.

Kelly Hays, Russell Herbert, David Higginbotham, Chris Hohnbaum, Douglas Holloway, Karen Hopper, Jennifer Huber, Robert Humphries, Paul Ickes, Jeffrey Ivey, Donna Jacobs, Mark Jarmol, Laurie Janiga, Julie Jinnerson, Julie Johnson, Scott Kappier, Charles Kaufman, Kevin Kerkas, Ann Kieme, Edward Kosa.

Nancy Krinkel, \*Andrew Krochmal, William Krug, Edward Kuhns, Lynn Kummer, Arthur Larson, William Lawton, Douglas Leveille, John Lewelling, Terri Lomas.

Kathleen Lower, Lisa Lukens, Michael Mahone, James Marks, Mary Marsh, John Marshall, Amy McClampha, Denise McDowell, Scott McKelvey, Karen McKeon.

Andrew Mella, Randall Miller, Donald Mills, William Mundy, Kathleen Moore, Steve Nelson, Barb Nichols, Lawrence O'Hara, Cynthia Pasky, Pamela Perkowski.

Ronald Pierce, Mark Posthill, Dorci Pressede, Kevin Price, Jaad Przybylski, John Quinn, Renee Rappette, Anita Reasi, Marybeth Rhin, Jane Rosbott.

Gregory Rosequist, James Ross, Michael Roy, Barbara Rubino, Barbara Sartori, Matthew Schroeder, Linda Schults, Sandra Schultz, Karen Schuman, Diane Scott.

David Schmalts, Amy Silsby, Donna Smiatacz, Gary Smith, Shelley Smith, Clady Solder, John Sobush, Karen Stemberger, Ann Stringham, Susan Stanwood.

Patricia Stocker, \*Marion Stanwood, Penny Strantz, John Sullivan, Martin Sunday, \*Trudy Tervo, Mark Thacker, Kathy Thomas, Laura Teor, Gary Trenary.

Timothy Trinka, Tammy Trullard, Lorie Vick, Melissa Wales, Brian Waterhouse, Wendy Webb, Timothy Wise, Susan White, Daniel Wick, Janelle Wine, Kimberly Wittick, Brenda Yoakam, Kenneth Zanca.

\*Linda M. Bartalsky, Mark Bartlett, Laurie Beck, Craig C. Berry, Yvonne E. Beyer, Dennis W. Billa, George Bird, Thomas Blossom, Michael J. Bologna, Paul Blome.

Sharon J. Bosche, Debra A. Brokas, Russell R. Burns, Michael Butzow, \*Lori K. Clakins, Kimberly A. Carlson, Cathy C. Cedar, See K. Choe, Cheryl L. Coble, John Coleman.

Walter Coleman, Kelly M. Cooper, Tom F. Covington, Dana A. Czapla, Patricia R. Davy, \*Dianne Dewitler, Matthew E. Diehl, Kathryn A. Dillon, Robert Doherty, James L. Doonan.

Marigrace Doran, Brent A. Eckles, Kimberly Fischer, Brenda Fleming, \*Kathleen A. Fry, Keith A. Fuelling, Laura J. Gerou, Kathi A. Gladden, Wendy G. Gortany, Michael L. Guttileb.

Martha J. Gran, Janice L. Gunn, Susan Heedom, Gary Heilman, Dennis Hennells, Leeanne Herron,

Peter Hewett, Mary Hill, Debra Holloway, David Holl.

Bernadet Jovanely, Karen Kennedy, Beverly King, William Krashovetz, Alan Krag, Anne Lustin, Craig Lee, Donald Lesmelster, Jill Lipford, Glenn Liston.

David Livingston, Gayle Ludwig, Richard Mack, \*Terry Mackin, Marianne Mahin, David March, Susan McCourt, Connie McCue, Elizabeth McDonald, Lisa Michalk.

Mark F. Miller, Janet Mills, Thomas Moore, Gillian Moorehead, Jonathan Moran, James Mortensen, Douglas Meyer, Patricia Mrowka, Mark Mullen, Kimberly Nance.

Cheri Neal, Thomas Norton, John Nulty, Linda Nurni, Mike Nybus, Kevin O'Connor, Karen L. Parry, Jeffrey H. Parrott, Joan Pasley, Amy Pearson.

John J. Prehn, Carol Petro, Jann Pedersen, Nancy Plas, William M. Rainaldi, Jacquelin Renaud, \*Mark C. Rettling, Jeffrey A. Rey, Mary D. Riffe, Christian Ritchey.

Vanessa Robertson, Lynne M. Ross, Amy E. Santer, Dennis M. Schaefer, \*Michael D. Schulte, Susan Schults, Jeanne Schumacher, Joan Sigrist, Gerald J. St. Pierre, Kathy M. Seckack.

Mary A. Stevenson, Karen E. Sweeney, Richard Szade, John E. Teach, Julie A. Thompson, Deborah A. Tompkins, Christine Voyias, Pamela J. Werner, Janice L. Wheeler, Gail E. White.

James D. Winkelmans, Mary Wicfler, \*Susan Rebec, Randy Riebas, Aaron T. Simon, Valerie L. Smith, \*Kay Spring, Linda Thomas, Marie Vargo, Linda Vincent.



It's Time To Think Spring!

DORMANT SPRAYS  
BULK SEEDS  
BEGONIA  
FERTILIZER  
CRABGRASS CONTROL  
and ONION SETS 79¢ lb.

SAXTONS  
GARDEN

center  
inc.

587 W. Ann Arbor  
Trail  
PLYMOUTH  
453-8250

HOURS: DAILY 9-6 FRI. 9-8 SAT. 9-5

## Meet our Easter Bunny

SATURDAY  
MARCH 29  
10 a.m. to 6 p.m.

He'll be here for all the kiddies  
"Only the Finest" for Easter  
Easter baskets, bunnies,  
candy, and

Russell Stover  
CANDIES



### COUPON SPECIALS

GRADE A  
EXTRA-LARGE

8-pack-16 oz.

1 GAL. PLASTIC  
HOMO.

EGGS

PEPSI

MILK

59¢

\$1.59

\$1.16

doz.  
limit 2 doz.

limit 3

limit 2  
EXPIRES 3-31-75

HALLMARK CARDS

## Richardson's

Richardson's Charge, Master Charge, BankAmericard  
CANTON PLAZA SHOPPING CENTER-CORNER OF FORD & LILLEY RDS.  
OPEN from 9 a.m. to 10 p.m., MONDAY thru SATURDAY  
Sunday 10 a.m. to 6 p.m. - OPEN EASTER



### Save up to \$2.00 on these great Playtex styles!

SAVE \$1.50 WHEN YOU BUY TWO  
CROSS YOUR HEART BRAS.

SAVE \$1.00 ON THESE  
LIVING® STRETCH BRAS

ON SALE FOR THE FIRST TIME EVER  
SOFT SIDER® Tricot Bras.



#966- Regular Cup  
Reg. \$4.95\* each  
Now 2 for \$8.40\*

#961- Fiberfill  
Reg. \$5.95 each  
Now 2 for \$10.40

#962- Padded  
Reg. \$5.95 each  
Now 2 for \$10.40

#### CROSS YOUR HEART BRAS

#181- Stretch Bra,  
Lace Cups. Reg. \$5.50\* each  
Now 2 for \$9.50\*

#187- Stretch Straps,  
Lace Cups. Reg. \$5.95\* each  
Now 2 for \$10.40\*

#132- Comfort-Styled!  
Reg. \$6.95\* Now \$5.95\*

#159- Lace Cups  
Reg. \$5.95\* Now \$4.95\*

#179- Rigid Straps  
Reg. \$5.50\* Now \$4.50\*

#186- Underwire Bra  
Reg. \$7.50\* Now \$6.50\*

#232- Longline, Tricot Straps  
Reg. \$9.95\* Now \$8.95\*

#293- 3/4 Length Longline,  
Tricot Straps Reg. \$9.95\*  
Now \$8.95\*

#259- Regular Longline  
Reg. \$8.95\* Now \$7.95\*

#239- 3/4 Length Longline  
Reg. \$8.95\* Now \$7.95\*

#270- Longline with  
2" Waist Band.  
Reg. \$9.95\* Now \$8.95\*

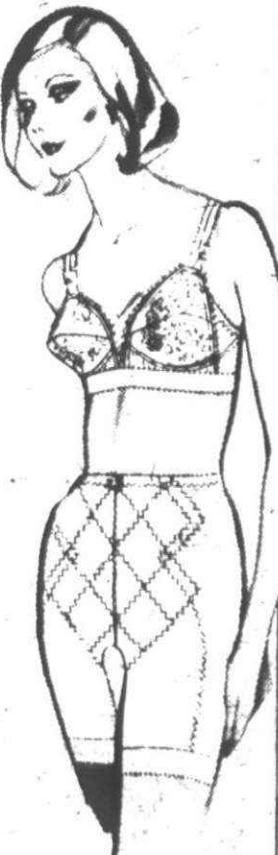

### SAVE \$2.00 ON DOUBLE DIAMONDS® GIRDLES

With extra panels for even more control.

STYLE	S	M	L	XL	XXL	XXXL	Reg.	Now
SHORTIE		X	X	X			\$12.95	\$10.95
AVERAGE LEG		X	X	X	X		\$13.95	\$11.95
OPEN		X	X	X	X	X	\$12.95	\$10.95
LONG LEG		X	X	X	X	X	\$14.95	\$12.95
HIGH-WAIST AVERAGE LEG		X	X	X	X	X	\$15.95	\$13.95
HIGH-WAIST LONG LEG		X	X	X	X	X	\$16.95	\$14.95
HIGH-WAIST OPEN		X	X	X	X	X	\$14.50	\$12.50

\*All XL, XXL - \$1.00 more †all XXXL, XXXXL - \$2.00 more

Minerva's Dunning's  
500 FOREST  
PLYMOUTH GL 3-0080

Free-Parking rear of store  
Hours: 9-6 Daily Fri. 9-9

© 1975 Playtex

## Spring is here!



Now through March 31

### Landscaped Gardens

Stroll through our beautiful old fashioned landscaped gardens brought to you by Jackson Landscaping and Nursery Sales, New Hudson Fence, Malcolm Ramsey Landscaping, Mistele Fertilizers, American Hardware and Garden Supply, Botsford Garden Club, Miami Patio Products, Nobles 8 Mile Lumber. Here through March 31.

### The Bunny is Here!

Bring the Kiddies to visit our friendly Easter Bunny, and get their free gift.

Daily 10:30-8:30 p.m. Sunday  
Noon to 5 p.m. (Sears Court)  
Through Easter Sunday.

NEW!!  
INSTANT PICTURES,  
New Polaroid  
Process Film.



CLOSED EASTER SUNDAY

Livonia Mall

7 Mile Road at Middlebelt  
Open Daily til 9 p.m. Sunday Noon til 5 p.m.



# '74 gas shortage caused commuter serendipity

BY SHERRY KAHAN

For a small group of residents of Plymouth and Livonia, last year's gasoline shortage was not all bad. It launched them into unaccustomed roles as bus commuters to their jobs at the Ford Motor Co. in Dearborn.

Today, while the number of daily commuters has dropped from 78 to 25, bus transportation is still a viable way for these Ford employees to reach their jobs.

Lack of fuel early last year caused Bart Quello of Plymouth to amass about 150 signatures of Ford employees, who thought they might be interested in an alternative method of commuting.

He took the names to the South-

eastern Michigan Transportation Authority (SEMTA), which early in March, 1974 obliged the residents of Livonia and Plymouth with a commuter run. The service is called Direct Access Shuttle (DASH).

The bus originated at the Ford plant near Sheldon and Five Mile, Plymouth, and then traveled express to Wonderland Shopping Center, Livonia. At the west end of the center it picked up commuters and sped off for Dearborn by way of Plymouth and Evergreen roads and the Southfield expressway.

When the system began, four buses made the trip in the morning, three from Plymouth and one from Livonia. SEMTA records of ridership indicate that on March 7, 1974, 32 morn-

ing commuters took the first bus, 13 took the Livonia bus, 23 took the third bus and 10, the fourth.

DASH dropped its riders off at the Ford Division building, the engineering buildings, at scientific research, body engineering, the design center and the Engine and Electrical Engineering buildings.

By summer, however, the love affair between Ford employees and public transportation cooled considerably. Gas became more available, although expensive.

Responding to their new ridership figures, SEMTA reduced the rolling stock by half in August. By October, it limited DASH to one bus for the hard-core riders who remained faithful.

"OUR BUSES are not the most comfortable in the world," said Quello, a products development engineer in the Mustang-Pinto department. "But SEMTA tells us new ones are coming, maybe the ones with the latest recliner seats and air conditioning."

"That would be a grand way to go." For him, commuting is working out well. "I think the majority of other riders would say they like it," he said. "You don't have to worry about wear and tear on the car, and it gives you a good chance to catch up on your reading."

Quello is a bus captain, selected by SEMTA as the person to transmit passenger suggestions and problems to the authority. According to Linda Zenger, passenger representative at

SEMTA, the bus captains on DASH's various lines are effective.

"They're the reason it really works," she said.

Quello added: "I wouldn't handle this if I didn't think it is a fine way to go to work and relax on the way. It will make my car live longer. I enjoy the comradeship on the bus. We all kid around a little."

LIVONIAN Bill Sellars agrees with him.

"I like commuting very much," he said. "It is very relaxing, and you don't have to fight the weather. It gives you a chance to unwind on the way home from work."

Like Quello, Sellars also gets some reading done. DASH allows him to

leave his two cars for his wife and teen-age daughters, who need them to commute to jobs.

"We have a friendly group—by now I know most of the people who ride," he added. "The service has been good. We've only had a couple of delays. I think the bus makes as good time as we would driving."

The bus leaves Plymouth at 6:55 a.m., and Livonia at 7:17 a.m. Its first stop in Dearborn is at 7:49 a.m. In the evening it departs the Ford complex at 4:35 p.m., arriving at Wonderland at 5:12 p.m., and in Plymouth at 5:37.

A Plymouth commuter pays \$34.10 for a monthly roundtrip ticket. A Livonian pays \$28.60.

## EASTER FANTASY

From jelly beans to diamonds, it's all right here—in your own neighborhood, where your friendly local merchants know your needs, your tastes, what

you can afford to pay. So come on down and do your shopping where the prices are right... the selection's immense...and it's all so convenient to home!

### MOTOBECANE

CAZENAVE  
MERIDA

BEACON  
ISHABASHI

**WALK in-RIDE OUT**  
ON ONE OF OUR EASTER  
**RED TAG BIKE SPECIALS**

HOCKEY EQUIPMENT

FOR 3, 5 & 10 SPEED BIKES SEE:

**BILL'S BIKE & PUCK SHOP**

SALES-SERVICE  
PARTS

478-6690

33493 W. 7 MILE  
JUST WEST OF  
FARMINGTON ROAD

### The Hair Odyssey



#### HAIR CARE CENTER

CALL FOR AN APPOINTMENT OR WALK-IN AND VISIT  
OUR STAFF OF HAIR CONSULTANTS AND DESIGNERS  
TODAY!

Appointments Call:  
• 522-0730

827 Inkster Road  
Garden City, Mich.

### Kinney shoes

THE GREAT AMERICAN SHOE STORE



\$25.99

\$16.99

\$19.99

WONDERLAND STORE

you wear it in  
**rain or sunshine**  
it's that kind of a coat!

Our coats by Misty Harbor,  
Great 6 and Naman Rainwear,  
just love the rain and sun too!



**Minerva's Dunnings**  
500 FOREST  
PLYMOUTH GL 3-0080  
Free Parking rear of store • Hours: 9-6 Daily Fri. 9-9

### The OLYMPUS OM-1



THE SMALLEST, LIGHTEST

**35mm SLR SYSTEM CAMERA IN THE WORLD!!**  
Meet the exciting OM-1 System Camera. Weighing in at a mere 23.3 ounces with its 50mm f1.8 lens, the OM-1 is 35% smaller and lighter than most conventional 35mm SLR cameras!  
Looking through the viewfinder you'll discover that it's a soothing 30% larger and 70% brighter than most others.

ONLY \$289.95 with f1.4 standard lens \$259.95 with f1.8 standard lens

GIFTS, CANDLES, HUMMEL FIGURINES  
**Colonial Card & Camera**

44473 ANN ARBOR RD., PLYMOUTH, MICH. 455-2930

Hours: Mon. thru Fri. 9:30-9:00  
Sat. 9:30-6, Sun. 11-4

### Coats for Spring

Pick your all-round coat for spring now...the one to take you from morning till night in chic style. We have them; belted, fitted, tents, capes and more!



**Kay's**  
of Plymouth

GL 3-7855

846 West Ann Arbor Trail

OPEN FRIDAY 'TIL 9 P.M.

USE YOUR BANKAMERICARD, MASTER CHARGE OR OPEN A KAY'S CHARGE

## Leyton's Spring Sale

ALWAYS AT YOUR SERVICE

**STARTS TODAY-SAVE NOW**

- PANTSUITS
- DRESSES
- JEANS
- JEAN TOPS
- WESTERN TOPS
- BLOUSES
- COORDINATES
- SLACKS

**SAVE UP TO 40%**

**GRANDLAND SHOPPING CENTER**  
GRAND RIVER and FENKELL, DETROIT

272-4760

## Grand Opening CHER-DEE'S Costume Jewelry

Stop in so that we can get acquainted. Our only business is costume jewelry. We have the latest fashions at the lowest price for men and women. 80% of all our jewelry is priced between \$2 and \$8.

10% Off all jewelry in our store  
Now til Easter

**Merri-Five Shopping Center**  
Five Mile at Merriman

## the Smartee Shoppe



our Best Spring Bet  
In beautiful lines  
that will win  
all the fanciful looks  
of the season.

620 Starkweather  
(in Old Village)  
Plymouth

HOURS: 9-6; Fri. 9-8; Sat. 9-5



## Workers ignored

# Suburbs asked to revise housing applications

Twenty-six suburbs in the metropolitan Detroit area will be notified within 10 days they stand to lose federal Community Development Act (CDA) funding unless they comply with civil rights requirements by April 15.

The Coalition for Black Grant Compliance, headquartered in Detroit, has analyzed applications from 26 suburbs for CDA money and announced they

were in flagrant violation of the act.

The suburbs have, under guidelines of the Department of Housing and Urban Development (HUD), until April 15 to revise applications.

THE COALITION has already notified HUD, the Michigan Civil Rights Commission, and Southeast Michigan Council of Governments (SEMCOG) that immediate corrective actions are needed from the 26 suburbs — which include Livonia, Westland, Redford, Southfield, Rochester, and Garden City.

If the suburbs don't revise their applications by April 15, the coalition reports it will insist that HUD, and ultimately the federal courts, block distribution of CDA funds.

The charge of systematic and pervasive housing discrimination patterns was made by the coalition

Friday after completing an analysis of the 26 applications submitted before March 1 to SEMCOG.

"This analysis indicates that little or no housing has been proposed to meet the needs of non-resident workers 'expected to reside' in these municipalities, and that the types of housing proposed in most cases are types of housing that are not likely to be available to minority group families," states Clifford Schrupp of the Northwest Inter-Faith Center for Racial Justice and a coalition leader.

Joe Guggenheim, another coalition leader and executive director of the Michigan Committee on Law and Housing, explained congress assumes persons working in the community should be "expected to reside" in that city at some point in the future.

The 26 suburban applications asked for a total of about 2,700 housing

units. Of the total, 1,970 units were to house senior citizens; 360 units were of owner-occupied housing to be rehabilitated for present occupants, and 368 units were rental housing for the non-elderly.

Of the 368 units of rental housing, 322 would be existing housing that's up to code and would likely be occupied by residents. Only 46 units would be either rehabilitated housing or newly constructed housing for non-elderly families.

The 322 units of vacant existing housing would be made available through municipal housing commissions, says Schrupp, and will most likely be occupied by present residents.

LIVONIA is entitled to a first-year grant of \$266,000 and has 41 black residents, the coalition's analysis reported.

Census data and information from the Equal Employment Opportunity Commission (EEOC) indicate Livonia has a need to provide 255 units for the elderly. It is planning 150 units. The same sources indicate Livonia has a need for 497 units for the non-elderly. But with a 497-unit need, the city has planned for only 38 units.

WESTLAND is entitled to a \$276,000 grant the first year and has a black population of 2,234 persons.

Data indicates Westland has a need for 317 senior citizen units and plans to provide 300, and a need for 1,940

non-elderly units and plans to provide for 358.

GARDEN CITY in the first year would receive \$208,000 and its population includes 10 blacks.

The data shows Garden City has a need to provide 130 units for senior citizens, yet it is planning to build 190. It has a need for 342 units for the non-elderly and plans to build "0" units.

REDFORD TOWNSHIP would receive \$202,000 the first year and has 17 blacks.

Data indicates Redford has a need for 841 units for its elderly and is planning 10 units, and a need for 777 units for the non-elderly and is attempting 10 units. All would be financed through HUD.

THE COALITION points out that the congressional intent in adopting the CDA was:

"The committee wishes to emphasize that the bill requires communities, in assessing their housing needs, to look beyond the needs of their residents to those who can be expected to reside in the community as well. Clearly, those already employed in the community can be expected to reside there."

**PICK-A-PAIR AND SAVE...**



When you buy any John Deere Bicycle at the regular price, get 50% off on any second bicycle of equal value or less.

Offer ends May 31, 1975.

**CANTON POWER EQUIPMENT**

46600 FORD ROAD  
PLYMOUTH • 453-0295  
(1/2 Mile W. of Canton Center Rd.)  
CLOSED SUNDAY

## Gundella to speak at psychic seminar

Gundella will speak on "Witchcraft in the 20th Century" as one of many speakers in a lecture series under the auspices of Cognizant.

Cognizant is an organization formed to provide insights, perspectives and

new meaning by thoroughly exploring areas in the field of human experience.

Gundella, a descendent of the Green Witches of Scotland, is a Garden City resident and columnist for the Observer & Eccentric Newspapers. She will speak April 23 in the Michigan Inn, Southfield.

CHARLES FOSTER, president and founder of Cognizant, has organized an informal series of six weekly evening programs on April 2, 9, 23, 30, May 6, 14.

To introduce Cognizant to interested persons, a free champagne evening will be held March 25 at 8 p.m. in the Michigan Inn, 16400 J.L. Hudson Drive across from Northland Center.

Subsequent sessions, including Gundella's appearance, will be preceded by a social hour beginning at 7:30 p.m.

THE SPRING series opens April 2 with a program on Transactional Analysis under direction of Dr. Arnold H. Kambly, M.D.

April 9 will feature a detailed presentation on acupuncture by Dr. Ching Ing Lu, executive director of the Acupuncture Center of Michigan.

Following Gundella's program, the April 30 session will be devoted to a discussion on gay liberation with Jim Toy and Ms. Jackie Bailey, human sexuality advocates, as resource persons.

"Sexual Problems and Treatment Thereof," based on the Masters and Johnson theme, will be presented by Dr. Raymond Buck, M.D., and director of the Sexual Therapy Clinic of the Lafayette Clinic, and Lynne Katcher, ACSW, Lafayette Clinic, on May 6.

May 14 will feature a talk on "Psychic Phenomenon" with Ruth Reva, president of Parapsychology Society International.

**REID**

CARPET & UPHOLSTERY CLEANERS

CALL 533-0665

DEEP-DOWN

Spring Specials

**Carpet Cleaning**

YOUR LIVING ROOM & HALL BEAUTIFULLY CLEANED FOR \$24.95

EACH ADDITIONAL ROOM \$9.95

EXTRACTION AND STEAM CLEANING ALSO AVAILABLE AT SPECIAL REDUCED PRICES!

**GUARANTEE**

WE WILL GUARANTEE OUR EXPERT WORKMANSHIP TO YOUR SATISFACTION

**CLYDE SMITH & SONS**

**NOW OPEN**

**POTTED EASTER PLANTS**

- LILIES • AZALEAS • HYACINTHS •
- HYDRANGEAS • MUMS • TULIPS •
- DAFFODILS • GERANIUMS • RIGGER •
- BEGONIAS • ROSES •

**GERANIUMS** 4 1/2" PLANTS **95¢**

FLOWERING PLANTS & FOLIAGE **\$4.50 AND UP**

**VEGETABLES & FLOWER SEEDS**

5 DIFFERENT SEED COMPANIES TO CHOOSE FROM

FERTILIZER • AGRICO • GREENFIELD

**CLYDE SMITH & SONS**

CENTENNIAL FARM MARKET

"BUY DIRECT FROM A GROWER & SAVE"

8000 Newburgh Road between Joy and Warren

OPEN 7 DAYS 9 a.m. - 8 p.m. PHONE 425-1434

Map showing location: Plymouth Rd., Ann Arbor Trail, Joy Road, Warren, Ford Rd.

## You can save on your income taxes by starting your own retirement plan now.

Your DETROIT BANK-er has information and a FREE brochure about new legislation that makes it possible for you to start your own retirement plan by opening an Individual Retirement Account at Detroit Bank & Trust.

You can save on your income taxes and start saving for retirement at the same time. Here's how the plan works:

**You're eligible for an I.R.A. if you're not currently participating in a retirement plan.** Any employed or self-employed person who is not currently covered by any other retirement plan is eligible to open an Individual Retirement Account (I.R.A.). If you are already covered, but have a working spouse who is not, he or she is eligible.

**A tax-shelter makes your money worth more now . . . and when you retire.** All contributions to your I.R.A., up to 15% of your earned income (maximum of \$1,500 annually), are fully deductible.

Likewise, interest earned on your I.R.A. is exempt from income tax until it is withdrawn. When you finally do begin making withdrawals from your I.R.A., you are taxable only on the amount drawn out each year. And when you retire your effective rate of taxation will probably be lower.

**If you invest \$1,500 (before taxes) at the beginning of each year, here's what you could accumulate.**

At the end of	With the help of a tax-sheltered I.R.A.	Without the help of a tax-sheltered I.R.A.
5 years	\$ 8,861	\$ 6,376
10 years	20,506	14,213
15 years	35,808	23,845
20 years	55,914	35,683
25 years	82,335	50,232
30 years	117,054	68,112

(Table assumes taxpayer is in a 25% tax bracket and all figures are based on a 5 1/2% investment return.)



If you make withdrawals before you reach age 59 1/2, unless you become permanently disabled, you must pay penalties on the amount withdrawn. Withdrawals must begin before you reach age 70 1/2. Your Detroit Bank & Trust I.R.A. will be kept current with all present and future requirements of the Internal Revenue Service.

**Make deposits as often as you like—up to \$1,500 annually.** Regulations permit you to contribute a maximum of \$1,500 each year, or 15% of annual wages, whichever is less. Just \$25 will open your I.R.A., then it's up to you how much you want to deposit (in amounts of \$25 or more) up to the maximum each year. And you can add to your account each payday, or deposit it all in one lump sum.

**It only takes a few minutes to put your future in motion.** Opening an Individual Retirement Account is as easy as opening a savings account. Visit any office of Detroit Bank & Trust and ask about an Individual Retirement Account. Just \$25 gets you started and your DETROIT BANK-er can set up a Check & Save automatic transfer for you so that you can make regular deposits from your checking account into your I.R.A.

Talk to your DETROIT BANK-er today about an Individual Retirement Account. It's a tax-shelter for you now and a positive step toward securing the uncertain years ahead.

**WANT TO REDUCE YOUR INCOME TAX?**

Now you may qualify for a tax-sheltered Individual Retirement Account.

**SEND FOR A FREE BROCHURE TODAY**

OE-2

Detroit Bank & Trust  
211 West Fort St.  
Detroit, Michigan 48231

Please send me more information on tax-sheltered Individual Retirement Accounts.

Name \_\_\_\_\_

Address \_\_\_\_\_

City \_\_\_\_\_ State \_\_\_\_\_ Zip \_\_\_\_\_



# College parking rules get teeth

Anyone parking his or her car on the Schoolcraft College campus better heed posted parking areas and other traffic regulations, or run the risk of receiving a ticket.

Because of increasing parking problems the Schoolcraft College Board of Trustees voted unanimously March 19 to authorize college security officers to issue citations under existing Livonia city ordinances. The program is being administered under an agreement between the City of Livonia and the board of trustees.

Under the new procedure, tickets will be payable in 16th District Court, Five Mile and Farmington roads, Livonia. The policy will go into effect Monday, April 7.

UNDER Livonia Ordinance 1130, campus security officers also may tow and impound vehicles that are parked in fire lanes and other marked towing zones. Cars will be taken to the Livonia pound on Levan, north of Schoolcraft.

The board also voted 5-1 to approve a second resolution to take care of outstanding tickets. Under the plan, all outstanding tickets will be summarized and notice of violations will be sent to each person. An individual will have 10 college working days in which to file an appeal with the SC traffic appeals board.

The appeals board is composed of three students, one faculty member, one administrator, a member of the office staff, and a chairperson, who presently is a student. The appeals board will schedule hearings.

THE COLLEGE will now be able to collect fines either voluntarily or at the time when an employee leaves

Schoolcraft. Student violations, if not paid voluntarily, will be collected before graduation or any subsequent registration. The college will withhold a student's transcript of records until outstanding tickets are paid.

Trustee Rosina Raymond voted against the second resolution, saying the procedure should be postponed to allow more feedback.

Richard Arlen, president of the Schoolcraft Faculty Forum, said the faculty will file a grievance against the board because it was not given a chance to discuss the parking question. Arlen said working conditions are a part of the teacher's contract and should be negotiated.

"If a grievance is filed, so what," replied Trustee Gerald Cox. "This has been discussed thoroughly at open meetings." (The matter was discussed at a regular board meeting Feb. 26).

IN OTHER related matters the board voted 6-0 to dissolve the Citi-

zen's Advisory Committee—Career Needs of Women.

Dr. Nelson Grote, Schoolcraft president, pointed out that since the 23-member committee was formed in 1971 many members have moved out of the district. "Lifestyles have changed and there are people who no longer are interested or have the time to serve on this committee."

Grote added the administration will

immediately appoint a new committee to work in cooperation with the college Women's Resource Center. The new committee will include former members who want to serve and other interested persons.

"The new committee will continue to expand and develop specialized programs and services for all women in the community," Grote said.



## T.V. Special

**15% OFF ON LABOR ON ALL SETS BROUGHT INTO OUR SHOP**  
with this coupon

**NOW TWO LOCATIONS TO SERVE YOU**

Exp. 4-15-75  
15 Years Experience  
Work Guaranteed!

890 S. Wayne  
South of Cherry Hill  
326-1033

**LON'S T.V. SERVICE CENTER**

38409 Joy Rd.  
at Joy and Hix Rds.  
455-3421

## Renamed to bloc post

Arch Vallier, Plymouth resident and trustee of Schoolcraft Community College, was re-elected school bloc chairman of the Southeast Michigan Council of Governments (SEMCOG) at its recent annual meeting.

Vallier became a delegate to SEMCOG in 1971 and has served as chairman since then.

An Iowa State University graduate, Vallier is now retired from Ford Motor Company. He was elected to a six-year term on the Schoolcraft board in 1971. Schoolcraft is a member of SEMCOG.

# ELEGANT PEWTERWARE

## IN THE GREAT AMERICAN TRADITION

### FREE AT MICHIGAN NATIONAL BANK WEST METRO

#### WITH QUALIFYING LOANS OR DEPOSITS



WITH A DEPOSIT IN A NEW CHECKING ACCOUNT, THE PURCHASE OF A CERTIFICATE OF DEPOSIT, OR AN INSTALLMENT LOAN, YOU QUALIFY FOR A GIFT OR SPECIAL PURCHASE AS FOLLOWS:

NO.	DESCRIPTION	ORIGINAL DEPOSITS			SUBSEQUENT DEPOSITS OF \$50
		\$100 TO \$499 **	\$500 TO \$4999	\$5,000 OR MORE	
1	Bread and Butter	Free	Free	Any Two Items FREE 1 through 8	\$4.00
2	Wine Bottle Coaster	\$3.00	Free		5.00
3	Bread Tray	4.00	Free		6.00
4	Mug	4.00	Free		6.00
5	Wine	4.00	Free		6.00
6	8" Salad Plate	4.00	Free		6.00
7	Water Goblet	4.00	Free		6.00
8	Coffee	4.00	Free		6.00
9	Dinner Plate 10 1/2"	6.00	\$2.00	Free	8.00
10	Sugar & Creamer	8.00	4.00	Free	10.00
11	Salt & Pepper	8.00	4.00	Free	10.00
12	1 1/2 Quart Water Pitcher	10.00	6.00	\$1.00	12.00
13	Squire's Platter	14.00	10.00	5.00	16.00
14	1 1/2 Quart Coffee Pot	26.00	22.00	17.00	28.00

\*\*Prices in this column apply to installment loan gifts. All prices plus tax.

### It's easy to collect. Two ways.

1. As shown at left, Wilton Armetale Pewterware is available free or at low cost by (a) opening a new savings account (including Certificates of deposit) (b) Opening a new checking account, or (c) adding to an existing savings account. Best of all, every dollar you save will earn the highest commercial bank rate interest allowed—from 5% to 7 1/2%\* annually. One free gift per family please.

2. Armetale Pewterware is also available when you take out an installment loan for a new car, boat, recreation vehicle or the like. A loan of \$1500 entitles you to \$15 worth of Armetale at prices shown in the table. A loan of \$2500 entitles you to \$25 worth of Armetale at prices shown in the table. A loan of \$5000 lets you select \$50 worth of this beautiful pewterware at the special prices shown.

Place settings are also available for purchase with any qualifying deposit.

So put a little spirit in your banking with Armetale Pewterware from the Saturday Bank.

\*Federal regulations require an interest penalty for early withdrawal of Certificates of Deposit funds.

USE YOUR MICHIGAN BANK AMERICARD TO CHARGE YOUR PURCHASES IF YOU WISH!

# MICHIGAN NATIONAL BANK

WEST METRO

The Saturday Bank



Member Michigan National Corporation with resources over \$3 billion

2/75

## We invite you to Compare Design Value Price

### PATIOS and PORCHES

#### SUN AND FUN ROOM

A superior enclosure for real indoor-outdoor enjoyment during spring, summer and fall. Choice of slider or awning type windows.

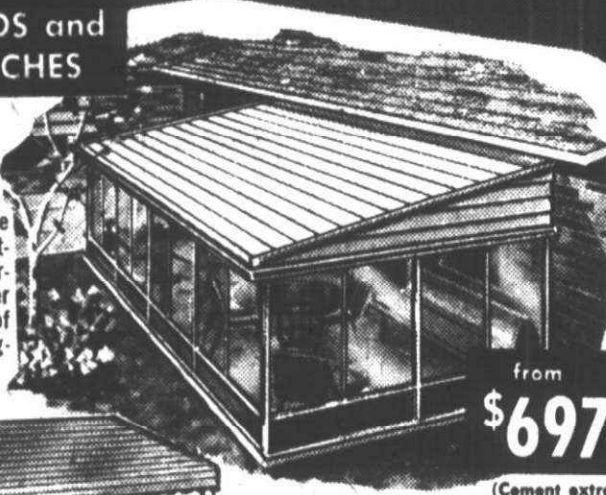

from \$697  
(Cement extro)

#### PORCH AWNINGS

Gives protection where needed the most — right in front of the door. Many colors. Many styles.

from \$92

### WINDOW AWNINGS

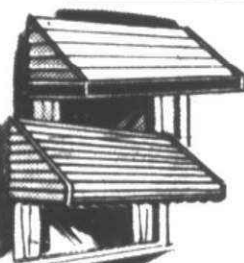

#### STATIONARY AWNINGS

Made in a host of styles and colors. Matching or contrasting color valances.

from \$32

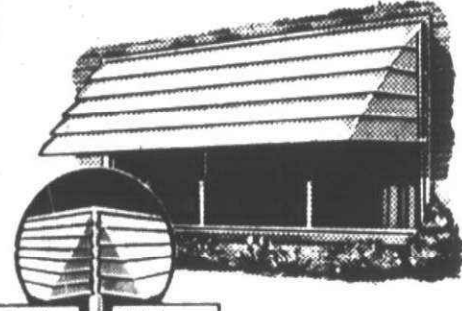

#### FOLDING ALUMINUM AWNINGS

Most practical awnings made. When not needed, or when washing windows, just fold them out of the way. Two louver widths. Inside controls optional.

from \$36

### WINDOWS and DOORS



Finest made. Change from screens to storms in seconds from the inside of the house.

Windows from Min. Six — Plus install \$18

### SIDING and TRIM



Your house will look like new again. Does away with regular painting chores. Saves on fuel, air conditioning and maintenance costs. Call for an estimate.

Trim from \$319

OPEN SUNDAY 11-5 P.M. DAILY 8-8 P.M.

SHOWROOM OPEN 7 DAYS

LONG, EASY TERMS

26400 W. 8 MILE RD.

Southfield, Mich. 48075

ALL PRODUCTS PLUS INSTALLATION

**Sun Control**  
QUALITY • DISTINCTION

West 444-1212 Local 357-2700 East 771-8810 North 335-9452

Serving Michigan Home Owners for Over 30 Years



# CHARTER TOWNSHIP OF CANTON

## Board Proceedings

A regular meeting of the Township Board of the Charter Township of Canton was held on March 11, 1975 at 8:00 P.M. at 128 Canton Center Road.

The meeting was called to order by Supervisor Greenstein.

Members Present: Greenstein, Flodin, Parsell, Cheske, Poole, Schwall

Members Absent: Myers

A motion was made by Poole and supported by Cheske and unanimously carried that the Minutes of February 4, 1975, be approved as read.

A motion was made by Poole and supported by Schwall and unanimously carried that the Minutes of February 11, 1975 be approved as read.

A motion was made by Cheske and supported by Poole and unanimously carried that the Minutes of February 19, 1975 be approved as read.

A motion was made by Cheske and supported by Poole and unanimously carried that the Minutes of February 25, 1975 be approved as read.

A motion was made by Flodin and supported by Cheske and unanimously carried that the Treasurer's Report be approved as presented.

A motion was made by Poole and supported by Schwall that the proposed change of zoning of the C-2 property on both sides of Canton Center Road between Ford and Warren Roads from 600' to 400' be tabled.

Yes: Poole, Schwall

No: Greenstein, Flodin, Parsell, Cheske

The motion failed.

A motion was made by Parsell and supported by Cheske that the subject properties on the east and west side of Canton Center Road between Ford and Warren Roads be rezoned to C-2, General Business to a depth of 400' pending the adoption of the new master plan.

Yes: Greenstein, Parsell, Cheske

No: Flodin, Poole, Schwall

The motion failed.

A motion was made by Schwall and supported by Cheske that Section i, which permitted political signs only in residential districts be removed.

Yes: Cheske, Schwall

No: Greenstein, Flodin, Parsell, Poole

The motion failed.

A motion was made by Cheske and supported by Schwall and carried that a ground sign serving shopping center developments may exceed 60 square feet in area but not more than 150 square feet.

Yes: Greenstein, Flodin, Parsell, Cheske, Schwall

No: Poole

A motion was made by Cheske and supported by Schwall and unanimously carried that section 424 of the Zoning Ordinance relating to signs be introduced and published:

### Section 4.24 Signs

#### a) Signs General

##### 1. Measurement of Area of Sign

The entire area within a circle, triangle or parallelogram enclosing the extreme limits of writing, representation, emblem, or any figure of similar character, together with any frame or other material or color forming an integral part of the display or used to differentiate such sign from the background against which it is placed; excluding necessary supports or uprights on which sign is placed but including any sign tower.

Where a sign has two or more faces, the area of all faces shall be included in determining the area of the sign, except that which two such faces are placed back to back and are at no point more than two (2) feet from one another the area of the sign shall be taken as the area of one face if the two faces are of equal area, or as the area of the larger face if the two faces are of unequal area.

##### 2. Permit Required.

Except as otherwise provided in this section, it shall be unlawful for any person to erect, alter, relocate or maintain within the Township of Canton any sign or advertising structure, without first obtaining a permit from the Township Building Inspector. A sign not expressly permitted by Section 4.24, is prohibited.

(i) The Township Building Inspector shall provide application forms and may require of the applicant such information and descriptive material, plans or drawings so as to determine compliance with this and other applicable ordinances of Canton Township.

(ii) A permit fee shall be paid to the Township of Canton at the time the permit is applied for, according to a fee schedule adopted by the Township Board.

(iii) The provisions of this section shall not apply to the normal servicing, changing of an existing sign, message, or to the cleaning of a sign, the changing of advertising on a sign specifically designated for periodic change of message without a change in structure such as a billboard, bulletin board of similar type of sign.

(iiii) Any sign that is moved to another location either on the same or to another premises, shall be considered a new sign and a permit shall be required for any work performed in connection therewith when required by this Ordinance.

(iii) As an additional condition precedent to obtaining a permit the contractor, at his expense, shall provide and keep in force during the entire year, comprehensive general liability insurance in the minimum limits of liability insurance to bodily injury of one hundred thousand dollars for each person and three hundred thousand dollars for each occurrence; and in respect to property damage, fifty thousand dollars for each accident. Said policy of insurance shall be conditioned to hold the Township of Canton harmless of every damage of whatsoever nature, whether to persons or property, for which the Township may be held liable by reason of, or which is occasioned, by the doing of an act or the exercise of the privilege for which the permit was granted.

##### (iiii) Abandoned Signs.

(a) Deposit at time of application. The applicant shall deposit with the Township cash, as established by the Township Board the amount of which shall be sufficient to cover the cost of removing a temporary sign.

(b) The deposit will be retained by the Township throughout the life of the temporary sign and will be returned to the owner as soon as possible after the sign has been completely removed from the premises at the owner's expense.

(c) If the business or activity to which the sign pertains appears to be abandoned, the Township Building Inspector or Ordinance Officer shall exercise all reasonable means at his disposal to determine whether abandonment actually has occurred. If, after completion of his investigation, he determines that the business or activity has been abandoned for a period of ninety (90) days or more, the deposit will be considered forfeited and the Township will undertake to remove and dispose of the sign.

##### 3. Material Requirements.

Materials of construction for signs and sign structures shall be of quality and grade as specified by the Canton Township Building Code.

(a) Underground Wiring: Where illumination is desired, underground wiring shall be required for all signs not attached to a building.

(b) Hours of illumination: External signs may not be illuminated between the hours of 11:00 P.M. and 7:00 A.M. except those pertaining to a business open during these hours.

(c) Illumination of signs shall be directed or shaded so as not to interfere with the vision of persons on the adjacent highways or adjacent properties. Such determination shall be made by the Building Department.

##### 4. Nonconforming Signs.

(i) It is the intent of this section to recognize that the eventual elimination as expeditiously as is reasonable, of existing signs that are not in conformity with the provisions of this Ordinance, is as much a subject of health, safety and welfare as is the prohibition of new signs that would violate the provisions of this Ordinance. It is also the intent of this Section that any elimination of nonconforming signs shall be effected so as to avoid any unreasonable invasion of established private property rights.

##### (ii) No nonconforming Signs:

(a) Shall be changed to another nonconforming sign;

(b) Shall have any changes made in the words or symbols used or the message displayed on the sign unless the sign is designed for periodic change of message;

(c) Shall be structurally altered so as to prolong the life of the sign or so as to change the shape, size, type or design of the sign;

(d) Shall have the face or faces changed when such sign is not of a type of construction to permit such a complete change of face;

(e) Shall be re-established after the activity, business or usage to which it relates has been discontinued for ninety (90) days or longer; and

(f) Shall be re-established after damage of destruction if the estimated expense of reconstruction exceeds fifty (50%) percent of the appraised replacement cost as determined by the Administrator.

##### 5. Signs Permitted in All Zoning District.

The following signs are permitted in all zoning districts where the principal permitted use to which they are related is a permitted use in that district.

(i) Signs permitted and not requiring a sign permit;

(a) House numbers, name plates (apartments and professional) identifying the occupant or address of a parcel of land and not exceeding two (2) square feet in area.

(b) Memorial signs or tablets, names of buildings and date or erection, when cut into any masonry surface or when constructed of bronze or other incombustible material.

(c) Signs painted on or permanently attached to motor vehicles which are legally licensed and primarily used upon the highways for the transporting of persons, goods or equipment; provided that no such vehicle displaying a sign may be parked within the required setback of any business for the purpose of advertising any product or service of that business.

(d) Flags bearing the official design of a nation, state, municipality, educational institution, or noncommercial organization.

(e) Traffic or other municipal signs such as the following: legal notices, railroad crossing, danger and other emergency signs as may be approved by the Township Board.

(f) Community special event signs approved by the Township Board.

(g) Theatre-hotel marquee advertising, provided that said advertising is wholly contained within the basic marquee face.

(h) Gasoline service stations only may display the following special signs which are deemed customary and necessary to their respective businesses:

-- Customary lettering or other insignia on a gasoline pump consisting of the brand of gasoline sold, lead warning sign, and any other sign required by law and not exceeding a total of three (3) square feet on each pump.

-- A single non-illuminated double-faced sign per gasoline pump island, each of which shall not exceed four (4) square feet in area, may be placed on a gasoline pump island; said sign may extend a maximum of two (2) feet above the pumps.

(i) Signs not exceeding two (2) square feet which contain only noncommercial messages including designation of rest rooms, telephone locations and direction of door openings.

(j) Signs, non-illuminated, advertising land or buildings for rent, lease and/or sale when located on the land or building intended to be rented, leased, and/or sold and not exceeding five (5) square feet in area. Signs indicating that land or buildings have been sold are limited to thirty (30) days before being removed from premises.

(k) Institutional use bulletin board, non-illuminated, not exceeding eighteen (18) square feet in area or an overall height of six (6) feet, for churches, schools or public buildings or uses.

(l) Political signs permitted only in Residential districts. See Section 4.24 (b), (i), and (ii).

(ii) Signs permitted and requiring a sign permit:

(a) Institutional bulletin boards subject to the area, height and placement regulations for ground-pole or wall signs.

(b) Private traffic control signs which conform to the requirements of the Michigan Manual of Uniform Traffic Control Devices published in accordance with Section 608 of Public Act 300 of 1949, as amended.

##### (c) Freestanding Ground Signs:

Signs pertaining to a real estate development designed to promote the sale of lots or buildings within a subdivision located within the Township, may be permitted on a temporary basis in any use district, but shall be located upon such land that is part of the subdivision or property being advertised for sale and shall be subject to the requirements and conditions of all applicable codes and ordinances of the Township, as approved by the Building Inspector, and a temporary permit issued. Such non-accessory signs shall not exceed one hundred and twenty (120) square feet in size nor an overall height of twelve (12) feet. Placement shall comply with the building setback requirements. A sign indicating a model dwelling unit's name may be permitted within the front yard setback provided the sign does not exceed two (2) square feet. Residential real estate subdivisions may be allowed two (2) directional signs within the Township by the Board of Zoning Appeals provided such signs are no larger than twenty (20) square feet and are located in such a manner as not to create a traffic hazard are not injurious to the surrounding neighborhood and are not contrary with the spirit and purpose of this Ordinance.

Setback Requirements: All ground signs shall be setback, ¾ off the distance required for building setback.

A one hundred (\$100.00) dollar deposit for each temporary sign to insure proper maintenance and removal shall be made to the Township to be reimbursed, minus administrative and inspection fee, as established by the Township Board, upon removal of this temporary sign.

Add Section 4.31. Site Plan Review. For the purposes of this Ordinance, a site plan shall be defined as a map or drawing of the entire lot or parcel of land upon which building or structure is to be constructed.

a) Procedures. Fifteen (15) copies of the site plan shall be submitted by the proprietor to the Township. At a regular Planning Commission meeting these copies shall be distributed to the Township Fire Chief, Engineer, and Planner. At a subsequent regular Planning Commission meeting, written reports regarding the site plan shall be submitted for review by the Planning Commission. The Planning Commission shall review the plans and make a recommendation to the Township Board. The proprietor shall then submit ten (10) copies of the site plan to the Township Clerk and be placed on the Township Board agenda. At a meeting of the Township Board, the plans shall be reviewed and approved or disapproved. If approved by the Township Board, the proprietor can submit construction plans to the Building Inspector for a permit to build.

##### b) Implementation.

An approved site plan shall be immediately transmitted to the Building Department and all non-building requirements of such site plan shall be installed prior to the issuance of a certificate of occupancy unless otherwise specifically approved by the Township Board, and shall, thereafter, be maintained with materials of equal or greater quality as the materials originally installed.

##### c) Limitation.

Whenever the Township Board approves a site plan, such approval shall continue to be valid for a period of one (1) year only from the date of such action by the Board. If the applicant does not obtain a building permit and commence construction within one (1) year period or be granted a time extension by the Board such site plan approval shall be deemed void at the expiration of said period. The one (1) year limitation shall become effective on all site plans at the time of adoption of this amendment. This does not, however, exempt all site plans approved prior to this Amendment from meeting new site plan review standards or other Zoning Ordinance changes adopted by the Township Board.

##### d) Conditional Right.

Approval of the site plan under Section 4.31 by the Township Board shall confer upon the proprietor for a period of one (1) year from the date of approval, the conditional right that the terms and conditions of the Zoning Ordinance under which approval was granted will not be changed.

##### e) Review Considerations:

In the process of reviewing the site plan, the following will be considered:

1. Is the proposed use or uses in harmony with the purposes of the Zoning District and is the general public health, safety and welfare protected?

2. Does traffic circulation assure:

a) Safety and convenience of both vehicular and pedestrian traffic both within the site and in relation to access streets?

b) Satisfactory and harmonious relations between the development on the site and existing and prospective development.

3. Are public utilities adequate to serve the development?

4. Is storm drainage adequate to ensure that adjacent properties are protected from undue storm water runoff?

5. Are landscaping, fencing, and setback areas sufficient to adequately buffer adjacent properties from possible detrimental environmental and nuisance hazards?

All landscape treatment of the site, including the labeling of all materials as to type and size, when installed, shall be provided.

6. Are the requirements of this Ordinance and other applicable Township Ordinances, site planning standards and development guidelines adequately met?

Change Section 8.04. Site plan review to read: Site plan approval shall be required as indicated in Section 4.31.

Change Section 9.02 (6) to read:

(6) Approval of Site Plan. Site plan approval shall be required as indicated in Section 4.31.

Change Section 11.05 to read: Site plan approval shall be required as indicated in Section 4.31.

Change Section 12.05 to read: Site plan approval shall be required as indicated in Section 4.31.

Change Section 13.05 to read: Site plan approval shall be required as indicated in Section 4.31.

Add Section 14.08. Site plan Approval. Site plan approval shall be required as indicated in Section 4.31.

Add Section 15.03. (e): Site Plan Approval. Site plan approval shall be required as indicated in Section 4.31.

Add Section 16.04. Site plan approval. Site plan approval shall be required as indicated in Section 4.31.

Add Section 17.06. Site plan approval. Site plan approval shall be required as indicated in Section 4.31.

A motion was made by Parsell and supported by Cheske and unanimously carried that Section 8 and 12 of the Zoning Ordinance be amended as follows and introduced and published.

### ARTICLE VIII

#### R-M MULTIPLE DWELLING RESIDENTIAL DISTRICTS

2. In Section 8.03 change height of fence to five (5) feet.

#### 3. Add Section 8.06 Design and Requirements.

The following design standards in the RM Districts shall apply:

a) No principal or accessory building shall exceed two hundred and fifty (250) feet in length.

b) Dual access throughout a multiple site is required for emergency vehicle access. No dead end street shall be more than three hundred (300) feet in length. A suitable turning space shall be provided for vehicles at the terminus of all dead end streets.

c) All main access drives in a multiple site must be free of on-street parking. The minimum width of an access drive shall be twenty-four (24) feet.

d) Parking within the required front yard shall be prohibited. Parking within the required side and rear yards shall be permitted, except that parking lots, or access drives adjacent to single-family districts must be located a minimum of ten (10) feet from the property line.

e) No building shall be closer than twenty-five (25) feet to any street, private access road or driveway.

f) No dwelling unit in a development shall be located more than one hundred (100) feet from a street, private access road or parking lot.

g) No entrance to a dwelling unit or building shall be more than one hundred and fifty (150) feet from a parking lot, measured along the sidewalk leading to the parking lot.

h) Where multiple family zones abut freeway right-of-ways, a visual and highway noise buffer composed of a six (6) foot high contoured earth berm with densely planted evergreens of a type which at maturity will extend a minimum of four (4) feet above the berm shall be provided. Such plantings shall be composed of at least two (2) staggered rows, planted ten (10) feet on center. Approval of planting shall be determined at site plan approval time.

i) Modifications of the foregoing requirements may be made by the Township Planning Commission in order to accommodate site plans which may not be conventional in design and to which these provisions do not practically apply; provided that such modifications shall not violate the intent of the Ordinance and insure that such modifications will result in a healthy and safe living environment within the development and will not be in any way detrimental to adjacent properties.

#### 4. Add Section 8.07 Height and Placement Requirements.

Area, height and placement requirements for the RM, Multiple Dwelling Residential District are defined in accordance with the attached Schedule of Regulations, Article XVIII.

#### Add Section 9.02 (7)

(7) Pads and Piers. Each mobile home site shall be provided with a concrete pad, not less than four (4) inches in thickness, or of equal bearing strength if reinforced concrete is used. In no case shall the pad be less than the overall length and width of the mobile home. In addition to pads, piers with a minimum forty two (42) inch foundation shall be provided at all stress points of the mobile home.

### ARTICLE XII

#### C-2 GENERAL BUSINESS DISTRICT

#### 1. Delete Section 12.03 a) and add:

a) Automatic automobile car wash establishments when completely enclosed within a building, including steam cleaning, provided further that:

Minimum frontage shall be seventy (70) feet with a minimum depth of three hundred (300) feet.

2) No automatic automobile car wash shall be within one hundred fifty (150) feet of a residential zone.

3) Off street parking and waiting spaces in accordance with Article VI.

4) The principal building shall be set back not less than eighty-five (85) feet from the public right-of-way.

Self-service or coin operated auto washes when completely enclosed within a building provided further that:

1) Vacuuming facilities may be outside the building but shall not be in the front yard and shall not be closer than one hundred (100) feet from any Residential District.

2) The building shall not be less than one hundred and fifty (150) feet from a Residential District.

All off-street parking areas shall be hard-surfaced and dust free and shall be in conformance with Article VI.

Any lights used to illuminate the area shall be directed away from adjacent residential properties.

2. Outdoor sales space for sale of new and used vehicles or of new and used house trailers or boats, provided that there may be sales space for used vehicles only if carried on by an authorized new car dealer in conjunction with a regularly authorized new car sales or trailer and service agency which is housed in a permanent building.

(1) A used car lot or trailer and service agency must have direct access with at least one hundred and fifty (150) feet of frontage along a major thoroughfare with an existing or proposed right-of-way of 121 feet.

(2) There shall be a minimum lot area of fifteen thousand (15,000) square feet.

(3) All off-street parking and display areas shall be hard surfaced and dust free.

(4) No vehicles shall be parked less than forty (40) feet from a public right-of-way.

(5) All lighting or illuminated display shall not reflect onto any adjacent properties and that lights shall not be strung out.

(6) Pennants, streamers or other forms of display matter shall be prohibited.

#### 3. Change j) to read:

j) Wholesale stores, warehouses and distributing plants provided such buildings shall not be closer than one hundred and fifty (150) feet from a residential district.

Continued on Page 9A

### ARTICLE XVIII SCHEDULE OF REGULATIONS

ARTICLE XVIII. SCHEDULE OF REGULATIONS												
Zoning District	Minimum Floor Area Per Dwelling Unit (Square Feet)	Minimum Lot Size Per Dwelling Unit Or Business Unit				Minimum Yard Spaces				Maximum Building Height (Stories)	Maximum Building Coverage %	
		Width (Feet)	Depth (Feet)	Area (Sq. Ft.)	Front (Feet)	At Least One Side (Feet)	Total Of Two (Feet)	Rear (Feet)	(Feet)			
AG	Agricultural	1,200	250	b	5 Acres	35e	15e	30eg	35e	25c	2c	15
R-1A	Single Family	1,200	150	b	1 Acre	30	15	30g	35	25	2	15
R-1B	Single Family											
	No Water & Sewer	1,200	150	b	1 Acre	30	15	30g	35	25	2	30
	Water & Sewer d	1,200	100	b	20,000	30	15	30g	35	25	2	30
R-1BC	Single Family											
	No Water & Sewer	1,200	100	b	20,000	30	10	20g	35	25	2	30
	Water & Sewer d	1,200	80	125	10,000	25	10	20g	35	25	2	30
R-1C	Single Family	950	60	120	7,200	25	5	15r	35	25	2	30
R-1D	Single Family											
	Single Family	950	52	111	5,800	25	4	14g	35	25	2	30
	Two Family	950	50	111h	5,550	25	10	20g	35	25	2	30
R-M	Multiple Family											
	Apartments											
	1 Bedroom Unit	600	--	--	3,000	25	20i	40ig	35	30	2	30
	2 Bedroom Unit	750	--	--	3,500	25	20i	40ig	35	30	2	30
	3 Bedroom Unit	950j	--	--	4,800	25	20i	40ig	35	30	2	30
<b>Townhouses</b>												
	1 Bedroom Unit	600	--	--	4,300	25	20i	40ig	35	30	2	30
	2 Bedroom Unit	800	--	--	5,000	25	20i	40ig	35	30	2	30
	3 Bedroom Unit	950	--	--	6,200	25	20i	40ig	35	30	2	30
Two Family		950	50	120h	6,000	25	10	20g	35	30	2	30
RT	Mobile Home Park	720		kq	kq	35	20	40g	35	30	2	30
C-1	Local Business	--	kq	--	--	50n	15	30m	35	25	--	--
C-2	General Business	1	--	--	--	85n	15	30m	35	30	--	--
C-3	General Highway Oriented	1	--	--	--	90n	15	30m	50	40	--	--
C-S	Planned Shopping	--	--	--	--	200n	100	200	100	45	--	--
R-01	Restricted Office	--	--	--	--	30	20	40	30	25	--	40
M-1	Light Industrial	--	--	--	--	25n	20	40p	40	30	--	35
M-2	General Industrial	--	--	--	--	50n	20	40p	50	40	--	35
OR	Open Space Recreation	--	--	--	20,000	--	--	--	--	--	--	--



Continued from Page 8A

# ARTICLE XVIII

## FOOTNOTES TO SCHEDULE OF REGULATIONS

- Does not include area of porches, terraces, breezeways, attached garages, utility rooms, attics or basements. A house without a basement shall increase its floor area by two hundred (200) square feet of floor area.
- The lot depth shall not be greater than two and a half times (2½) the lot width.
- Accessory farm buildings may increase height restrictions to forty (40) feet and a silo may be increased to one hundred (100) feet in height.
- Water refers to a public water system; sewer refers to a public sewage system.
- All accessory farm buildings for uses other than those usually incidental to the dwelling, shall be located not less than one hundred (100) feet from any dwelling and not less than twenty five (25) feet from any lot line or property boundary, with the exception that the main farm building shall not be less than one hundred and fifty (150) feet from the front property line. This requirement shall not apply to the alteration or addition to an existing barn or other farm buildings which are located closer to the road and which existed prior to the adoption of this Ordinance.
- Every lot on which is erected a principal building or structure used for non-dwelling purposes, such structure, other than its accessory building, shall have a side yard on each side of such structure and each such side yard shall not be less than thirty-five (35) feet in width. With an increase of one (1) foot in width for each five (5) feet or part thereof by which the said principal building or structure exceeds thirty-five feet (35) in overall dimension along the side yard; and also an additional one (1) foot for every two (2) feet in height in excess of thirty-five (35) feet.
- Depth need not be doubled for two-family units.
- For every lot on which an apartment or townhouse building is erected, there shall be provided a yard space on each side of the lot. This yard space shall be increased beyond the yard spaces indicated by two (2) feet for each ten (10) feet or part thereof by which the length of the apartment or townhouse building exceeds forty (40) feet in overall dimension, along the adjoining lot line.

Distances between buildings shall be provided based on the following building relationships:

- end to end - twenty (20) feet
- end to rear or front - fifty (50) feet
- front to front or rear to rear - forty (40) feet plus two (2) feet for each ten (10) feet by which the combined length of the buildings exceed eighty (80) feet.
- Each additional bedroom in excess of three (3) bedrooms, shall contain a minimum of eight (80) square feet.
- A mobile home park or trailer coach park shall be constructed or maintained on a lot or a parcel which has a width of at least two hundred (200) feet frontage on a major thoroughfare and a depth of at least four hundred (400) feet.
- Where motels are permitted in C-2 and C-3 Districts, a minimum of two hundred and forty (240) square feet of floor space per motel unit shall be provided. Where kitchen facilities are provided, a minimum of three hundred and forty (340) square feet of floor space shall be provided.
- On a corner lot which abuts upon a street on the same side or on the opposite side of the same block and is zoned a Residential District, there shall be provided a setback twenty (20) feet on the side of the residential district.
- Parking is permitted within the front yard setback. If parking is placed in the front yard setback then a greenbelt strip along the front property line according to the following schedule is required:

- C-1 Local Business District - Ten (10) foot greenbelt with a minimum three (3) foot high berm and appropriate landscaping.
- C-2 General Business District - Fifteen (15) foot greenbelt with a minimum four (4) foot high berm and appropriate landscaping.
- C-3 General Highway Oriented - Twenty (20) foot greenbelt with a minimum four (4) foot high berm and appropriate landscaping.
- C-5 Planned Shopping District - Thirty Five (35) foot greenbelt with a minimum four (4) foot high berm and appropriate landscaping.
- M-1 Light Industrial - Thirty five (35) foot greenbelt and with appropriate landscaping.
- M-2 General Industrial - Fifty (50) foot greenbelt with appropriate landscaping.

(o) Loading and unloading space shall be provided only in the side and rear yards and is subject to the requirements of Article VI.

(p) Where M-1 and M-2 Districts abut directly upon any Agricultural or Residential District, the side yard adjacent these districts shall be increased to forty (40) feet for the M-1 Light Industrial district and fifty (50) feet for the M-2, Heavy Industrial Zone. A landscaped greenbelt, as defined in Article II, shall be provided and maintained along its entire length by the users of the M-1 or M-2 zoned property. The remainder of the side yard area shall be in well kept lawn or other materials acceptable to the Planning Commission. All landscaping shall be maintained in a health growing condition, neat and orderly in appearance. If the M-1 or M-2 zoned property abuts a railroad spur or siding located along the property line or within a required yard space, then this particular yard requirement may be modified or waived by the Planning Commission.

(q) The requirements for each mobile home site within a mobile home park are:

- Minimum site size: Single - Area - 5,000 Sq. Ft.  
Width - 50 Ft.  
Doublewide - Area - 6,000 Sq. Ft.  
Width - 60 Ft.
- Minimum yard space: Front - a mobile home shall be at least twenty-two (22) feet from the front of the mobile home site.
- Rear - a mobile home shall be at least fifteen (15) feet from the rear of a mobile home site line.
- Side: Each mobile home will be at least twenty-five (25) feet from the nearest mobile home.

(r) Residences with attached garages facing street may have each side yard five (5) feet in width minimum.

A motion was made by Cheske and supported by Schwall and unanimously carried that a moratorium be placed on the issuance of sign permits until the amended Ordinance is in effect.

A motion was made by Parsell and supported by Cheske and unanimously carried that the proposed Consumer Protection Agency Ordinance be introduced and tabled.

A motion was made by Parsell and supported by Poole and unanimously carried that the following resolution in connection with the application for Federal Flood Insurance be adopted:

WHEREAS, the CHARTER TOWNSHIP OF CANTON has adopted and is enforcing the TOWNSHIP ZONING ORDINANCE and

WHEREAS, Section 19.03 PERMITS of the aforesaid prohibits any person, firm or corporation from erecting, constructing, enlarging, altering, repairing, improving, moving or demolishing any building or structure without first obtaining a separate building permit for each building or structure from the BUILDING INSPECTOR, and

WHEREAS, the BUILDING DEPARTMENT must examine all plans and specifications for the proposed construction when application is made to him for a building permit.

NOW, THEREFORE, BE IT RESOLVED BY THE BOARD OF TRUSTEES OF THE CHARTER TOWNSHIP OF CANTON as follows:

1. That the BUILDING DEPARTMENT shall review all building permit applications for new construction or substantial improvements to determine whether proposed building sites will be reasonably safe from flooding. If a proposed building site is in a location that has a flood hazard, any proposed new construction or substantial improvement (including prefabricated and mobile homes) must (i) be designed (or modified) and anchored to prevent flotation, collapse, or lateral movement of the structure, (ii) use construction materials and utility equipment that are resistant to flood damage, and (iii) use construction methods and practices that will minimize flood damage; and

2. That the BUILDING DEPARTMENT shall review subdivision proposals and other proposed new developments to assure that (i) all such proposals are consistent with the need to minimize flood damage, (ii) all public utilities and facilities, such as sewer, gas, electrical, and water systems are located, elevated and constructed to minimize or eliminate flood damage, and (iii) adequate drainage is provided so as to reduce exposure to flood hazards; and

3. That the BUILDING DEPARTMENT shall require new or replacement water supply systems and/or sanitary sewage systems to be designed to minimize or eliminate infiltration of flood waters into the systems and discharges from the systems into flood waters, and require on-site waste disposal systems to be located so as to avoid impairment of them or contamination from them during flooding.

A motion was made by Parsell and supported by Schwall and unanimously carried that the sanitary sewer in Sunflower Village Subdivision No. 2 be accepted for use and maintenance.

A motion was made by Parsell and supported by Schwall and unanimously carried that the Township enter into a contract with the Criminal Justice Institute and that the Supervisor and Clerk are authorized to sign the contract.

A motion was made by Parsell and supported by Cheske and unanimously carried that Joyce Willis be appointed to the Zoning Board of Appeals.

A motion was made by Parsell and supported by Poole and unanimously carried that the Township enter into an agreement with the Michigan Humane Society for the care of its dogs and the Supervisor and Clerk are authorized to sign the contract.

A motion was made by Poole and supported by Cheske and unanimously carried that the resignation of Joseph Kinnick from the Planning Commission be accepted.

A motion was made by Parsell and supported by Cheske and carried that Thomas J. Timbario be appointed to the unexpired term of Joseph Kinnick. (Term ending 12-31-75)

Yes: Greenstein, Flodin, Parsell, Cheske, Poole.

No: Schwall.

A motion was made by Flodin and supported by Schwall that the following Soil Erosion and Sedimentation Control Ordinance be introduced, tabled and published:

## CHARTER TOWNSHIP OF CANTON ORDINANCE NO.

### SOIL EROSION AND SEDIMENTATION CONTROL ORDINANCE

An ordinance to provide for the control of soil erosion and to protect the waters of the Township from sedimentation; to prescribe the powers, duties and functions of the Township Enforcing Agency; to provide for the promulgation of rules; to establish a fee schedule; to establish design standards and specifications, and to provide remedies and penalties for violations thereof.

#### ARTICLE I. GENERAL

Sec. 101 Purpose: The purpose of this Ordinance is to control soil erosion and the resulting sedimentation and to protect the waters of the Township by requiring adequate provisions for water disposal and protection of soil surfaces in order to promote the safety, public health, convenience and general welfare of the community.

Sec. 102 Definitions: Unless the context specifically indicates otherwise, the meaning of terms used in this Ordinance shall be as follows:

- "Agricultural Practices" means land tillage operations necessarily associated with the planting and harvesting of crops.
- "Authorized Public Agency" means a local, State or County agency designated by the State Department of Natural Resources to enforce soil erosion and sedimentation control requirements.

(3) "Building Inspector" is the Chief Building Inspector of the Township or his authorized representative.

(4) "Earth Change" means a man-made change in the natural cover or topography of land, including stripping, cutting, and filling activities, which may result in or contribute to soil erosion or sedimentation of the water of the Township.

(5) "Excavation" is any act by which soil or rock is cut into, dug, quarried, uncovered, removed, displaced, or relocated.

(6) "Fifty Year Flood Plain" is that area which would be inundated by flood waters which would occur with a fifty (50) year recurrence frequency.

(7) "Grading" means any stripping, excavating, filling, stock piling or any combination thereof.

(8) "Grading Permit" is a permit issued to authorize work to be performed under this Ordinance.

(9) "Grading Plans" means plans which specify that earth changes will occur as a result of grading operations.

(10) "Land Development Regulations" means standards and specifications for soil erosion control as used by the Wayne County Soil Conservation District.

(11) "Land Use" means a use of land which may result in an earth change, including but not limited to subdivision residential, commercial, industrial, recreational or other development, private and public highway, road and street construction, drainage construction, logging operations, agricultural practices and mining.

(12) "Person" means a natural person, firm, corporation, partnership, agency or association.

(13) "Rules" means the standards and specifications promulgated in the Land Development Regulations.

(14) "Sedimentation" means solid particle matter, mineral or organic, that has been deposited in water, is suspended in water, is being transported, or has been removed from its site of origin by the processes of soil erosion.

(15) "Soil Erosion" means the wearing away of land by the action of wind, water, gravity, or a combination thereof.

(16) "Township Enforcing Agency" is the Building Department.

(17) "Watercourse" means those rivers, creeks, streams and ditches noted on the Township Master Storm Drainage Plan.

#### ARTICLE II. COMPLIANCE REQUIREMENTS

Sec. 201 Grading Plan Approval. No grading plans shall be approved unless said grading plans shall include soil erosion and sediment control measures consistent with the requirements of this Ordinance and Land Development Regulations.

Sec. 202 Occupancy Permit Approval. No certificate of occupancy will be issued until the requirements of this Ordinance and all soil erosion and sediment control measures have been completed.

#### ARTICLE III. PERMITS AND FEES

Sec. 301 Requirement of Grading Permit: Except as exempted by Article V of this Ordinance, no person shall make any earth change which is connected with any land use activities which disturb a parcel an acre or more in area or if the earth change is within 500 feet of a watercourse unless he has a grading permit issued by the Building Inspector.

Sec. 302 Permit Application: A separate application shall be required for each grading permit. A grading plan, specifications and schedules shall be submitted with each application for a grading permit. The plans shall be prepared or approved and signed by a professional engineer or architect. The Building Inspector may waive the preparation or approval and signature by the professional engineer or architect when the work entails little hazard to the adjacent property and does not include the placement of fill upon which a structure may be erected.

Application Data Required: The grading plans and specifications accompanying the grading permit application shall contain the following data:

- narrative summary of the plan or project.
- A vicinity sketch at the scale of 1"=200' indicating the site location as well as the adjacent properties within 250' of the site boundaries.
- A boundary line survey of the site on which the work is to be performed.
- A legal description of the site.
- A plan of the site at a minimum scale of 1"=100' showing:
  - Name, address and telephone number of the owner, developer, and petitioner.
  - A description of general soil conditions or a soils map.
  - A schedule indicating the anticipated starting completion dates of the development sequence and the time of exposure of each area prior to the completion of effective erosion and sediment control measures.
  - An estimate of the quality of excavation and fill involved.
  - Existing topography at a maximum of two (2) foot contour intervals.
  - Proposed topography at a maximum of two (2) foot contour intervals.
  - The projects proximity to lakes, streams and rivers.
  - Location of any structure of natural feature on the site.
  - Location of any structure or natural feature on the land adjacent to the site and within fifty (50) feet of the site boundary line.
  - Location of any proposed additional structures or development on the site.
  - Elevations, dimensions, location, extend and the slope of all proposed grading (including building and driveway grades).
  - How the site is affected by the proposed earth changes.
  - Plans of all drainage provisions, retaining walls, cribbing, planting, anti-erosion devices, or other protective devices to be constructed in connection with, or as a part of, the proposed work together with a map showing the drainage area of land tributary to the site and estimated runoff of the area served by the drain.
  - Other information or data as may be required by the Building Inspector.

Sec. 303 Fees: At the time of filing an application for a grading permit, a plan checking fee shall be paid to the Township, non-refundable and at a rate of ten (\$10.00) dollars per acre of site area involved with a fifty (\$50.00) dollar minimum.

Sec. 304 Bond Requirements: A grading permit shall not be issued for grading involving the movement of more than 1,000 cubic yards of soil unless the permittee shall first post with the Township a bond executed by the owner and a Corporate Surety with authority to do business in this State as a surety.

The bond shall be in a form approved by the Township Attorney and in the amount of the estimated total cost of the work authorized by the permit. The Township may waive all or part of the amount to the extent that it is determined that the hazard or danger created by the work does not justify the full amount.

The total amount of bond requirements shall be determined by the Building Inspector. In lieu of a surety bond the applicant may file with the Township a cash bond or an instrument of credit approved by the Township Attorney in the amount equal to that which would be required for the surety bond.

Every Bond and instrument of credit shall include and every cash deposit shall be made on the conditions that the permittee shall comply with all of the provisions of this Ordinance with all of the terms and conditions of the grading permit to the satisfaction of the Building Inspector and shall complete all of the work contemplated under the grading permit within the time limits specified in the grading permit, or if no time limit is so specified, within 100 days after the date of the issuance of the grading permit. Cancellation of the Bond will require a certification by the Building Inspector that the work has been satisfactorily completed.

Sec. 305 Extension of Time. If the permittee is unable to complete the work within the specified time he may, prior to the expiration of the permit, present in writing to the Building Inspector a request for an extension of time setting forth the reasons for the requested extension. If in the opinion of the Building Inspector, such an extension is warranted, he may grant additional time for the completion of the work.

Sec. 306 Failure to Complete Work. In the event of failure to complete the work or failure to comply with all the requirements, conditions and terms of the permit, the Building Inspector may order such work as in his opinion, is necessary to eliminate any dangerous conditions and to leave the site in a safe condition or he may order the work authorized by the permit to be completed to a safe condition to his satisfaction. The permittee and the surety executing the bond or person issuing the instrument of credit or making the cash deposit shall continue to be firmly bound under a continuing obligation for the payment of all necessary costs and expenses that may be incurred or expended by the Township in causing any and all such work to be done. In the case of a cash deposit, any person unused portion thereof shall be refunded to the permittee.

Sec. 307 Denial of Permit: Grading permits shall not be issued where:

- the proposed grading would cause hazards to the public safety and welfare or;
- the work as proposed by the applicant will damage any public or private property or interfere with any existing drainage course in such a manner as to cause damage to any adjacent property or result in the deposition of debris or sediment on any public way or into any waterway or create an unreasonable hazard to persons or property; or
- the land area for which grading is proposed is subject to geological hazard to the extent that no reasonable amount or corrective work can eliminate or sufficiently reduce settlement, slope instability or any other such hazard to persons or property; or
- the land area for which the grading is proposed may lie within the fifty (50) year flood plain of any stream or watercourse which may or may not be specifically designated and delineated by the Township as an area subject to flood hazards unless a hydrologic report, prepared by a Professional Engineer is submitted to certify that the proposed grading will have, no detrimental influence on the public welfare or on the total development of the watershed.

Sec. 308 Modification of Approved Plans: All modifications of the approved grading plans must be submitted to and approved by the Building Inspector. All necessary sustaining reports shall be submitted with any proposal to modify the approved grading plan. No grading work in connection with any proposed modification shall be permitted without the approval of the Building Inspector.

Sec. 309 Responsibility of Permittee. During grading operations the permittee shall be responsible for:

- The prevention of damage to any public utilities or services within the limits of grading and along any routes of travel of the equipment.
- The prevention of damage to adjacent property, no person shall grade on land so close to the property line as to endanger any adjoining public street, sidewalk, alley or any public or private property without supporting and protecting such property from settling, cracking or other damage which might result.
- Carrying out the proposed work in accordance with the approved plans and in compliance with all the requirements of the permit and this Ordinance.
- The prompt removal of all soils, miscellaneous debris or other materials spilled, dumped or otherwise deposited on public streets, highways, sidewalks or other public thoroughfares during transit to and from the construction where such spillage constitutes a public nuisance or hazard.

Sec. 310 Maintenance Requirements: Persons carrying out soil erosion and sediment control measures under this Ordinance, and all subsequent owners of property concerning which such measures have been taken, shall maintain all permanent anti-erosion devices, retaining walls, structures, plantings, and other protective devices.

## ARTICLE IV. DESIGN STANDARDS FOR EROSION AND SEDIMENT CONTROL

All grading plans and specifications including extensions of previously approved plans shall include provisions for erosion and sediment control in accordance with but not limited to the minimum control measures contained in the Land Development Regulations duly approved by the Township Board may adopt by resolution from time to time such rules and regulations related erosion and sediment control as it may deem advisable. Copies of said Land Development Regulations shall be available for inspection in the offices of the Township Clerk and the Building Inspector.

## ARTICLE V. VARIANCE AND EXCEPTIONS

Sec. 501 Zoning Board of Appeals Review: The Zoning Board of Appeals shall have the authority to interpret this Ordinance and may in specific cases grant variances or exception to these requirements providing such variance or exception is in harmony with the general purpose and intent of the requirements.

Sec. 502 Agricultural Exceptions: A person engaged in agricultural practices may enter into an agreement with the local soil conservation district to pursue such agricultural practices in accordance with and subject to the rules promulgated by the Michigan Department of Natural Resources under Act 347 of the Public Acts of 1972. Where a person enters into an agreement with the local soil conservation district, the district shall notify the Township, under formal agreement and in compliance with the provisions of Act 347 of the Public Acts of 1972, a person will not be subject to any grading plan approvals, or permit requirements, but shall be subject to enforcement after January 1, 1973.

Sec. 503 Authorized Public Agency Exceptions: A Public Agency, such as, a School Board, Road Commission, Drain Commissioner, State Highway Department or any other local or regional public body, authority, board or commission which has been declared by the Department of Natural Resources to be an "Authorized Public Agency" is not required to submit plans for approval by the Township. The field operations of these agencies are subject to inspection by the Township Building Inspector for compliance with the Township Land Development Regulations.

## ARTICLE VI. INSPECTION AND ENFORCEMENT

Sec. 601 Authority of the Building Inspector: The requirements of this Section shall be enforced by the Building Inspector. The Building Inspector shall inspect the work and shall require adequate inspection of compaction by a soil engineer or by a soil testing agency, approved by the Building Inspector unless he determines that such inspection requirements may be waived due to the non-hazardous nature of the grading. If the Building Inspector finds any existing conditions not as stated in any application, grading permit or approved plan, he may refuse to approve further work until approval of a revised grading plan which will conform to the existing conditions.

Sec. 602 Right of Access for Inspection: The Township Building Inspector may enter at all reasonable times in or upon any private or public property for the purpose of inspecting and investigating conditions or practices which may be in violation of this Ordinance.

Sec. 603 Soil Conservation District Assistance: The Township may request assistance and advice from the Wayne County Soil Conservation District in overseeing and reviewing compliance with adequate soil erosion and sedimentation control procedures and in reviewing existing or proposed land uses, with regard to technical matters pertaining to soil erosion and sedimentation control.

## ARTICLE VII. VIOLATIONS AND PENALTIES

Sec. 701 Written Notices: Any person found to be violating any provision of this Ordinance shall be served by the Township with written notice stating the nature of the violation and providing a reasonable time limit for the satisfactory correction thereof. The offender shall, within the period of time stated in such notice permanently cease all violations.

Sec. 702 Penalties: Any person who shall continue any violation beyond the time limit provided for in Section 701, shall be guilty of a misdemeanor, and on conviction thereof shall be fined in the amount not exceeding One Hundred (\$100.00) Dollars or 90 days in jail or both, for each violation. Each day in which any such violation shall continue shall be deemed a separate offense.

Sec. 703 Liability: Any person violating any of the provisions of this ordinance shall become liable to the Township for any expense, loss, or damage occasioned by the Township by reason of such violation.

Sec. 704 Legal Action by the Township: Notwithstanding the existence of pursuit of any other remedy, the Township may maintain an action in its own name in a court of competent jurisdiction for an injunction or other process against any person to restrain or prevent violation of this Ordinance.

Sec. 705 Notification to the State of Violations: The Township shall notify the Water Resources Commission of the Michigan Department of Natural Resources of violations in accordance with Act 347 of the Public Acts of 1972.

## ARTICLE VIII. SEVERABILITY

Sec. 801 Severability Clause: If any section, subsection, sentence, clause, phrase or portion of this Ordinance is for any reason held invalid or unconstitutional by any court of competent jurisdiction, such portion shall be deemed a separate distinct and independent provision and such holding shall not affect the validity of the remaining portion of this Ordinance; it being the intent of the Council that this Ordinance shall stand, notwithstanding the invalidity of any section, subsection, sentence, clause, phrase or portion hereof.

## ARTICLE IX. EFFECTIVE DATE

Sec. 901 Effective Date: This Ordinance shall take effect on and after ten (10) days from date of its legal publication.

A motion was made by Flodin and supported by Poole and unanimously carried that the Township negotiate a lease for the Store Building at Sheldon and Michigan and the Supervisor and Clerk be authorized to sign the lease.

A motion was made by Cheske and supported by Parsell and unanimously carried that the Township express its objection to the proposal of the Wayne County Road Commission to establish an airport in Western Wayne County.

A motion was made by Cheske and supported by Parsell and unanimously carried that Canton Township join the proposed Intergovernmental Bicentennial Committee which will be comprised of those communities within the Plymouth School District.

A motion was made by Parsell and supported by Poole and unanimously carried that the Township table and study the proposal of the Plymouth Community School System to collect school taxes twice a year.

A motion was made by Poole and supported by Parsell and unanimously carried that the Supervisor and Clerk be authorized to sign a contract with Ralls-Hamill Becker-Carne, Inc. to cover Phase #1 of the Civic Center Development and the design of a Township Administration Building for a fee not to exceed \$6,000.00.

A motion was made by Flodin and supported by Schwall and unanimously carried that the following resolution be adopted:

## CENSUS RESOLUTION

WHEREAS, identical bills have been introduced in both Houses of the Michigan Legislature to enable a County, City, Village, Township or other political subdivision to request the Secretary of State to have conducted under his supervision a special mid-decade census of the population of that political subdivision; and

WHEREAS, many political subdivisions in Wayne County have experienced significant population growth since the 1970 U.S. Census; and

WHEREAS, upward adjustment of their official population figures would result in increased revenues for political subdivisions which receive or share in any state sales, intangibles or income taxes on a per capita basis; now, therefore, be it

RESOLVED, by the Canton Township Board this 11th day of March, 1975, that the State Legislature hereby is importuned to enact enabling legislation as set forth in House Bill No. 4172 and Senate Bill No. 128; and, be it further

RESOLVED, that copies of this resolution be forwarded to the House Committee on Taxation, the Senate Committee on Municipalities and Elections, members of the Legislature from Wayne County and all appropriate political subdivisions in Wayne County as evidence of our earnest solicitation of their support for said legislation.

A motion was made by Parsell and supported by Poole and unanimously carried that the following resolution be adopted:

WHEREAS, the Township of Canton has been ordered by the Wayne County Circuit Court to install lights on the bridge at Joy and the I-275 Highway and;

WHEREAS, several subdivisions have applied for and have been approved for street lighting, namely Carriage Hills Subdivision 5 & 6 and Windsor Park 4, 5, and 6 and;

WHEREAS, the Township of Canton is dedicated to the principal of street lights in all subdivisions; and

WHEREAS, the Detroit Edison Company has applied for a hearing in front of the Michigan Public Utilities Commission to permit Edison to discontinue the construction of street lights.

THEREFORE, let it be resolved that the Charter Township of Canton go on record protesting the position of Detroit Edison in that they wish to get out of the street lighting business.

1. The Township attorney be instructed to represent our position in front of the Michigan Public Utilities Commission.

2. The Supervisor and the Clerk request all associated or neighboring cities and Townships join in this issue. Also, the Clerk is to inform all associations, i.e. M.T.A., Supervisors Association, Clerks Association, Inter-Governmental Committee, to join in this issue; as well as informing organizations and individual citizens of Canton and other areas to send letters to the Public Utilities Commission.

MAY IT FURTHER BE RESOLVED, finally that we send a letter of our intent to Detroit Edison with a final request that the lights that have been already approved, namely Carriage Hills 5 & 6 and Windsor Park 4, 5, and 6, be installed immediately.

A motion was made by Cheske and supported by Parsell and carried that the Supervisor, Clerk, and Treasurer, as officers of the Board, meet with 6 members of the Citizens Advisory Group prior to the first Planning Commission meeting in April to work out the ground rules for the establishment of the Citizens Advisory Committee.

A motion was made by Schwall and supported by Parsell and unanimously carried that the Planning Commission be directed to study the present zoning of Item 3 SIC and 35A-SIB2.

A motion was made by Poole and supported by Cheske and unanimously carried that the Township go on record as being in favor of Senate Bill 344 and urge Representative Thomas Brown and Senator William Faust to support it.

A motion was made by Cheske and supported by Poole and unanimously carried that bills in the amount of \$31,538.32 be paid.

A motion was made by Poole and supported by Flodin and carried to adjourn.

ROBERT GREENSTEIN  
Supervisor

JOHN W. FLODIN  
Clerk

Published: March 24, 1975



## 'Haute cuisine' cook cuts calories, time

By MARGARET MILLER

What comes to mind when someone uses the term "haute cuisine?" The French chef's ultimate in cooking skill?

The best of ingredients, the most complicated of recipes, the most subtle of flavors?

Rich food and a lot of it, served in many courses?

Hours and hours in the kitchen?

Right on some counts, says Paris-born Madeleine Kamman, who not only cooks in the manner French but teaches how to do it and writes about it.

But not necessarily right on all of them in these days of calorie-counting and faster-paced living, she emphasized in a recent visit to Redford Township.

**TO PROVE HER POINT**, she prepared an elegant gourmet meal in an hour and a half before a crowd that gathered in the Kitchen Glamor store on Grand River.

But she brought a lot of her secret with her—cooking stocks in covered bottles for the lamb and scallops courses she prepared.

"This is 'la cuisine nouvelle,'" said Mrs. Kamman. "You do the food that is just as beautiful, but you do not spend so much time."

"All you need is stock, and all that you need to make fine stock is to boil water. But the quality of food is absolutely not to be compared when you do."

**MRS. KAMMAN**, who heads Modern Gourmet, an elite cooking school in Boston, and has authored several books on French cooking, chose for

her demonstration three recipes from her yet-to-be-published book, "When Women Cook."

She prepared *Selle D'agneau comme a dol de Bretagne* (crown roast of lamb), along with *Coquilles St. Jacques Normande a l'ancienne* (a dish of scallops) and *Fraises Printemps*, an elegant combination of strawberries and cream.

With these, in a gourmet meal served these days in France, would be a salad course and a cheese tray, Mrs. Kamman said. She didn't include these in her demonstration in the interest of simplification.

Serving both meat and fish courses in an elegant dinner—"that's the French way," this cook said. "Portions are very small, and very rich, and they go with two vegetables," she added.

She also said the strawberry dessert indicates the more modern trend to lighter meals.

"This is cream, very lightly-flavored with pistachio, with strawberries piled on top flavored with a raspberry puree. The French now are eating more of the fruits for dessert—not so many of the rich cakes and eclairs."

**THE NEW BOOK** on women's cooking in France, Mrs. Kamman said, grows out of her belief that "too much is said about the great chefs of France—not enough about their mothers and grandmothers who have been doing this simple cooking for many generations."

"The recipes I give in this book," she added, "are from the women in my own family. Not that they have written down these recipes, but I have learned from them a great deal that I

know about cooking, and I can remember how a dish tastes and then write down the recipe."

The recipes in her heritage, Mrs. Kamman said, come from all over France, Normandy, Brittany, Touraine, Alsace, Savoie.

**TWO EARLIER BOOKS**, "The Making of a Cook" and "Dinner against the clock," bear out this cook's philosophy about her art.

"Some people are born cooks," she said. "They look at a refrigerator and start to prepare a meal. They know how to use what they have available."

"For others, the art must be taught, and it can be taught so they can prepare the food as beautiful as the one who is a born cook."

"In my school, I concentrate a great deal on techniques, and then on basic proportions. When you are thoroughly grounded in these, you can cook well without recipes. Although I would like people to buy my books, I really want my students to cook without them."

**A BIRMINGHAM COOK** who has studied under Mrs. Kamman both in Boston and in France seconded her description of her training.

"She really concentrates on techniques and she has taught me an amazing amount," said Mrs. Geri Rinschler, who helped make arrangements for Mrs. Kamman's visit to Kitchen Glamor.

"And she cooks by far the best food I ever have eaten."

Mrs. Rinschler teaches a cuisine workshop of her own in the Pembroke School in Birmingham under the district's adult education program.

"This kind of cooking really is an art, and Madeleine is the finest artist I know."



Geri Rinschler looks on as French cook Madeleine Kamman prepares crown roast of lamb

## Color coding's out

# Consider new approach in selecting table wine

By CRAIG REYNOLDS

Almost all wines go with almost all foods.

Now that the basic rule of reds with red meats and whites with poultry and fish has been thrown out and everyone is again awash in the hundreds upon hundreds of available wines, perhaps a more meaningful standard for the selection of table wine can be developed.

Table wine must first be differentiated from beverages served apart from a meal. Appetizers and after-dinner drinks generally stand on their own with hardy, distinct and sometimes dominant characters. Just as a rambunctious guest may disrupt a gathering, so a sherry or a port or any cordial can drown even a robust meal.

This differentiation leaves just a few hundred wines to confuse the casual entertainer.

**GREAT ENTERTAINING** demands a budget to match; a memorable meal with superior wine easily runs to \$15 a person at home, or astronomical cost at a restaurant. On some occasions the expenditure is warranted, but most of the time, and particularly in these times, simplicity is the usual policy.

**THIS** pares the list of choices to a couple hundred wines commonly available in this area, and the fun begins.

There are two types of people: Those who usually prefer red wines and those who tend to whites. The reasons behind these preferences are as obscure as a winetasters' debate. It's simply a fact of life to be lived with, like height and complexion.

The fact also makes the choice of table wine easier. Reds and whites are both serviceable with most dishes. Proselytizing for the other color can be done at a more convenient time, with a more convincing argument dressed in a more commanding, and incidentally, more expensive label.

**ACCOMMODATION** supplies the key word for casual wine selection. The stuff in the bottle is not meant to be the main course, unless something is very much wrong with the cook or, indeed, with those seated at table.

To enhance rather than complement the meal, choosing wine which supports and assists the dominant food is suggested. If a dinner consists of several courses with several wines, then the standard progression from easy-going appetizers to substantial main course capped by fulfilling dessert should be followed.

In any case, a wine can be selected for wholehearted agreement with the central character of the food. Describe the dish and you've described the wine. Light or rich, delicate, mellow or robust apply to the plate as well as the label.

It would be a disservice to suggest outright a few labels at the expense of neglecting hundreds of others. Half the joy in discovering good wines is exploring the myriad of tastes harvested, pressed and fermented in the great vineyards throughout the world. The other half comes by introducing friends to these discoveries.

**SEVERAL METHODS** of orderly exploration exist. One might concentrate for a time on wines of a specific region, as a few weeks with Bordeaux, then on to Tuscany, a stay with Portugal and a leap to California.

At this point, sacrilege could be advised for those who prefer keeping at home and within means.

California as well as New York produces a large number of very good wines with unvarying consistency. While New York's vines are indigenous to the continent, providing distinctively American wines like Catawba, the grapes of the California wines grow from European stalks

grafted to American roots.

A quick and cheap introduction to general descriptions of wines is at hand in domestic bottles.

**ARMED WITH** some vocabulary, the consumer can step into any of this area's wine shops and search out a trustworthy clerk as guide to the adventure of foreign wines.

Trustworthiness shows in a merchant who expresses his own preferences but can lead the buyer to specif-

ic labels which will satisfy a specifically described taste. After all, a good salesman wishes to please the customer in order to get more business.

Fast introductions to large selections of wine can be made through tasting parties, occasionally sponsored by large stores or by several universities.

In any case, a notebook is in order to record reactions and preferences. This becomes a handy reference for future shopping.

**AS ENJOYMENT**, consumption and knowledge increase, one can ultimately embark on new adventures: The building of a personal wine cellar and perhaps the serving of a great dinner.

Whatever direction is chosen, be it Chateau Latour 1959 with chateaubriand or Paisano 1975 with spaghetti, only two things need be kept in mind, your palate and your pocketbook.

Bon appetit.

## 'Godspell'

**TRYING TO SAVE** the people is Dennis Bailey in his role as Jesus in the U. of D. - Marygrove production of "Godspell." Besides playing the lead role, Biley also served as assistant choreographer for the production.



## READ THE LABEL AND YOU'LL BUY THE VODKA. RELSKA.

Every bottle of Relska Vodka bears 18 medals from 10 countries. Taste why. Relska. Since 1721.





**Easter BRUNCH**  
10 A.M. - 2 P.M. \$3.95  
Mayflower Hotel  
MEETING HOUSE  
Plymouth  
BY RESERVATION 453-1620

**Hope's Fish & Chips**  
Fresh Nova Scotia Fillets filled in our kitchen  
Delicious Shrimp, Frog Legs, Clams, and Scallops Dinners  
(OUT OF THIS WORLD) Complete Dining Facilities  
CARRY-OUT ORDERS  
GA 7-2130 or GA 7-2304  
28370 JOY ROAD  
IN SHOPPING PLAZA  
Bet. Middlebelt & I-480

**SIERRA - ARNIE, KIM & KENNY**  
THURSDAY-FRIDAY-SATURDAY

<b>THURS. LADIES' NIGHT</b> Cocktails at Cocktail Hour Prices. ENTERTAINMENT 75 COUPONS HONORED AFTER 8 p.m.	<b>MON • TUES • WED</b> <b>NEW YORK STRIP STEAK</b> Potato & Salad \$4.95 <b>VEAL PARMEGIANA</b> Side order of Spaghetti & Salad \$2.95 <b>BAKED FISH</b> Served with Potato & Cole Slaw \$3.95
--	---

BUSINESSMEN'S LUNCHEON • EXCELLENT FOOD  
12026 Five Mile Rd. at 10 Mile Rd.

**TUESDAY NITE STEAK SPREE**

OUR GENUINE \$1.79 RIB-EYE STEAK FOR ONLY **\$1.39**

With Hearthstone Toast  
Baked Potato  
Tossed Salad & Dressing

YOUR BUCK BUYS MORE AT ...

**STEAK 4**  
BEEF BURGERS CHICKEN OFISH FRY

After 4:00 pm

25025 Telegraph Rd. at 10 Mile Rd.  
1050 Ann Arbor Rd. — (at Harvey St.) 2 Blocks East of Sheldon Rd.

**HARLEM GL RETTERS**  
vs. **Washington Generals**  
SAT., APRIL 12  
2 GAMES  
2:00 P.M. MAT. - 8:00 P.M. EVE.  
plus SPECIAL ATTRACTIONS

**SPECIAL OFFER**  
Courtesy of:  
**Observer & Eccentric**  
SAVE \$1.00 ON ALL TICKETS  
with this coupon  
Prices: \$6.50 - \$5.50 - \$4.50  
GROUP PARTIES . . . OF 20 OR MORE  
CALL EMILY FLETCHER . . . 895-7000

Enclosed find:  
\$ for \$6.50 reserved tickets at \$5.50  
\$ for \$5.50 reserved tickets at \$4.50  
\$ for \$4.50 reserved tickets at \$3.50  
SELECT GAME: 2 P.M. 8 P.M.

NAME \_\_\_\_\_  
ADDRESS \_\_\_\_\_ PHONE \_\_\_\_\_  
CITY \_\_\_\_\_ ZIP \_\_\_\_\_ STATE \_\_\_\_\_

Please charge this to my Master Charge. My Account Number is \_\_\_\_\_  
master charge \_\_\_\_\_ GOOD THRU \_\_\_\_\_  
SIGNATURE \_\_\_\_\_

Send check payable to OLYMPIA STADIUM. Allow one week for mail.  
Enclose stamped, self-addressed envelope. Tickets may be purchased at OLYMPIA STADIUM BOX OFFICE. Tickets on an availability basis.  
No refunds or exchanges.

**OLYMPIA STADIUM**  
5920 Grand River Detroit 48208  
(313) 895-7000

# The Good Life

Detroit Folkdance Club offers dance lessons of most nations

every Friday beginning at 8 p.m. in Borikside School, Cranbrook Institute, Bloomfield Hills. Admission is 75 cents and \$1 on party night. Non-dancing children are admitted free.

March 29, 31, April 1-5—Greenfield Village Players present "Rumpelstiltskin" in the Henry Ford Museum Theater at 2 p.m. Tickets are \$2.25 for adults and \$1.25 for children 14 and under. To make group reservations call the Travel and Convention Department, Greenfield Village, Dearborn, 48121.

March 29—Detroit Youth Theater's fourth "Wiggle Club" will be "The Magic Bunny" by Chicago's Melkin Puppets, at 11 a.m. and 2 p.m. in the Detroit Institute of Arts auditorium. Several surprises are planned including Barney the Magid Bunny, "The Three Little Pigs," an updated version of "Hansel and Gretel," and a special visit from the Easter Bunny Mother. Admission is \$1.75.

## CHILDREN'S CHOICE

Now through March 29—Easter Bunny and display from 10 a.m. to 9 p.m. daily and from noon to 5 p.m. on Sundays in the east court of Westland Shopping Center. Children can visit the Easter bunny and receive free coloring books.

Now through March 29—Easter Animal Farm during regular shopping hours in the west court of Westland Center. Children may visit a barnyard of chickens, ducks, rabbits, sheep, goats and others. Animal farm is run by Wayne County 4-H clubs.

Now through March 29—Peter Rabbit hops through Wonderland Center, Plymouth Road at Middle Belt, with Easter animal balloons on sticks for youngsters.

## curtain time

Now through March 31—"Facades" by Larry Lawrence, dinner theater at 7 p.m. in University Hills Church, 26711 Farmington Road at I-696 just south of Twelve Mile Road. Call the church for reservations.

Through April—Hilberry Theater presents Robinson Jeffers' adaptation of Euripides' "Medea," in the Hilberry, Cass and Hancock. Complete ticket and schedule information can be obtained from the Wayne State University Theater box office in the Hilberry lobby.

"Hadrian VII" in the Hilberry Theater, Cass and Hancock. For complete schedule and ticket information call the WSU Theater box office in the Hilberry lobby.

March 19-29—Music Hall Center for the Performing Arts offers Leonard Bernstein's "Mass" Tickets from \$9.50 to \$3 are available at Hudson's, Grinnell's, Sears and the Music Hall box office. For complete show information call the Music Hall.

March 28-30—"The Sunshine Boys," in the Power Center for the Performing Arts, Ann

## CONCERTS

March 24—Madonna College music department vocal students present a recital in the Founders' Room of the college residence hall, 36600 Schoolcraft, Livonia. Concert begins at 7 p.m.

Arbor. The show is the fourth in the Five New York Hits series presented by the University of Michigan Professional Theater Program. Shows are Friday, Saturday and Sunday at 8 p.m., plus a Sunday matinee at 3 p.m. Tickets may be purchased in the Mendelssohn Lobby and at Hudson's Briarwood and Detroit area stores.

**SINGLES SINGLES SINGLES SINGLES**  
CALL THE MATCHMAKER  
538-1122

"looks and sounds like a hit."  
Chuck Thurston, Free Press  
"a splendidly conceived and deftly executed multimedia effort."  
Bill Gray, News  
"I urge you to go see 'Personals!'"  
Shirl Harris, WQRS  
"damned good!"  
Jim Stunley, South End

**personals**  
A MUSICAL LOOK AT 200 YEARS OF PERSONAL AMERICA  
Dinner Theatre of Detroit  
Thursdays thru Sundays  
Mercy College, 8200 W. Outer Drive  
Reservations: 531-6131  
**EASTER**  
Show only (no dinner)  
\$6.50 Showtime 8 PM

"Happy days are here again!"  
WHICH DAYS? WELL, AT CORDOBA IT'S EVERY  
**MONDAY & TUESDAY**  
Get a load of this fantastic menu that comes out every Monday and Tuesday evening.

**Cordoba**

FILET MIGNON	4.95
PRIME RIB OF BEEF AU JUS	4.95
KABOB OF FILET	4.95
SUCCULENT LOBSTER TAILS	5.95
STEAK & LOBSTER COMBINATION	5.95
PREMIUM NEW YORK STRIP STEAK	4.95
FLORIDA RED SNAPPER	4.95
BATTER DIPPED, DEEP FRIED SHRIMP	4.95
BROILED BOSTON SCROD	4.95
SICED SIRLOIN a la MEDITERRANEAN	4.95
PRIZE CHOPPED BEEF STEAK	4.95
VEAL CORDON BLEU	4.95

All entrees include:  
A trip to our bountiful salad bar, Cordoba Bread-a house specialty served hot at your table

**Cordoba**  
PRIVATE DINING AVAILABLE FOR SPECIAL CELEBRATIONS  
BANQUET FACILITIES FOR 25-50  
7 MILE & MIDDLEBELT Across From Livonia Mall 477-2000  
Open 7 Days 11 a.m.-11 p.m. Monday-Thursday 11 a.m.-12 p.m. Friday-Saturday 3 p.m.-10 p.m.

**BONANZA**

**SPRING SPECIAL**  
TUESDAY, WEDNESDAY, & THURSDAY  
MARCH 25, 26, & 27

- RIB EYE STEAK DINNER ..... 149
- CHOPPED BEEF DINNER ..... 129

BOTH INCLUDE POTATO, TEXAS TOAST, AND CRISP TOSS SALAD

AS ALWAYS—  
FOR THE LIL' WRANGLER (UNDER 12)  
HAMBURGER, FRIES, & TOOTSIE POP ..... 49¢

AT THESE LOCATIONS ONLY

**LIVONIA**  
33456 W. 7 MILE RD.  
AT FARMINGTON RD.  
IN K-MART PLAZA

**SOUTHFIELD**  
25610 W. 8 MILE RD.  
AT BEECH DALY RD.  
IN K-MART PLAZA

**PARTY PANTRY**  
CONVENIENCE STORE

**LARGE SELECTION OF DOMESTIC AND IMPORTED BEER, WINE AND CHAMPAGNE**

- Ice Cream • Snacks, Soft Drinks and Selected Grocery Products • Cigarettes and Tobacco Items • Drink Mixes • Health & Beauty Aids Items • Newspapers • Ice • Bakery Products • Cold Meats • Cold Beer • Party Accessories

**32 FL. OZ. BOTTLE**  
**FAYGO** **28¢**  
REGULAR & DIET  
NON RETURN BOTTLES

**10 LB. BAG OF ICE** **39¢**

CLIP THIS COUPON!

**COUPON**

**TWO DOZEN FARM FRESH EGGS** **99¢**  
WITH THIS COUPON  
PRICES GOOD THRU SATURDAY MARCH 29, 1975.

**PARTY PANTRY** KEY 199

OPEN 7 A.M. to 1 A.M. - 7 Days a Week  
45001 FORD ROAD AT CANTON CENTER ROAD  
AT THE NEW MEIJER THRIFTY ACRES



# We're proud of Plymouth Rock cagers

Plymouth's case of "basketball fever" came to an abrupt end in the semifinals of the state Class A basketball tournament, but it will be a long time before residents of the Plymouth community will forget the events of 1975.

Our team went all the way to become one of the last four quintets in Michigan competing for the state championship. That was the best showing ever for a basketball team from Plymouth.

For that, every member of the squad and Coach Fred Thomann deserve recognition from the entire community. There's something about a state tourney that creates what is known as "March Madness." It's something every basketball fan in the state contracts, and before the end of the annual tourney communities have been known to get some enthused residents to forget everything but the team.

That's the way it was in Plymouth. Everyone was talking about the Rocks and their chances of winning the title. Woe betide the ones that were a

bit pessimistic; they were just about "silenced" for the time being.

With that kind of feeling, then it's a small wonder that the team rose to its greatest heights. It was perhaps at its best in the regional finals against Detroit Denby and in the quarterfinals against Pontiac Central.

Then came the big test in the semifinals at East Lansing. New surroundings, a different kind of a crowd, not surrounded by the multitude of Plymouth rooters and the pressure that goes with the semifinals.

The Rocks didn't quite have enough then, but they'll always be recalled by those who followed them this year.

They had plenty of intestinal fortitude as they showed in the game against favored Denby. They had plenty of the stuff that makes the difference between an ordinary team with great material and a great team with the same talent.

Plymouth should be proud of this team. It should arrange a testimonial dinner to show its appreciation.

Even in defeat it was a great outfit. The names

## editorial opinion

of Dan Moore, Tim Dillon, Brian Wolcott, Howard Inch, Bill DenHouter, Jim Ellinghausen and Eric Agardy will long linger in the minds of fans, and their feats will be recorded for history in the school records.

We doff out topper to a great, scrappy squad coached by a brilliant mastermind. There just isn't enough praise for this team.... the greatest in Plymouth history.

—R.T. THOMPSON



## The Stroller Biggie's big moment

By W. W. EDGAR

While the sports world is mourning the passing of Biggie Munn, former athletic director at Michigan State University, his death has unleashed a myriad of stories of his climb from a farm boy in Minnesota to All-America honors in 1931 and a coveted place in the athletic world as an administrator.

Up and down the sports trail they are retelling the story of his aggressiveness as a football player with the Golden Gophers that earned him a place in the national football Hall of Fame both as a player and a coach.

They're telling of his deeds as a coach, his parting of the ways with Fritz Crisler with whom he served as an assistant at the University of Michigan, and how he lifted Michigan

State from the status of a "cow college" to one of the nation's top powers.

**BUT THE ONE** The Stroller likes best is the heart warming tale that came from Biggie himself, and, strangely, it didn't concern football.

Sitting in his office on the Spartan campus one morning the conversation turned to big moments in sports and The Stroller asked, "Biggie, what was your greatest moment?"

With a broad smile he answered, "You may not believe this, but my greatest thrill came in track—the day in 1931 when I won the shot put in the Penn Relays and bettered the mark of Michigan's Ralph Rose that had been on the books for years."

This deserved a bit of explaining

and Biggie quickly unfolded a tale that would have warmed the heart of even the most cynical.

Calmly, he told of how he had been selected to represent Minnesota in the Penn Relays—that, in those days, were considered the top event in track.

"I was the only entry from our school," he said, "and I was sent to Philadelphia alone. I was given my fare and a ticket for residence. It was a big moment in my life."

Biggie's grin widened as he recalled that, for the occasion, he had purchased a camel hair top coat (so he wouldn't look like a farmer).

"I WENT OUT to Franklin Field early," he went on, "and being without a sweat suit I wore my new top coat to walk around and keep warm."

"I had taken my warm-up tosses and put the coat on again to await my turn for the official throw."

"Finally, it came my turn. But when the iron ball came back to me it was mud-covered and a horrible looking sight. Mind you, there was no trainer with me, no attendant to wipe off the ball or anyone to even speak with me."

"For a few seconds I didn't know exactly what to do," Biggie related, "then I made a drastic decision. I picked up the mud-covered iron ball and wiped it clean with my new camel hair top coat. I figured I was sent to the relays, not to look fancy and dress in style, but to put the shot for my school."

"I was almost in tears when my name was called as I thought of that coat. Right then I decided the loss of the coat would be a cheap price to pay for victory, so, I let go with all the power I had."

It is history now that he not only won the event, but removed one of the oldest records from the books, and was hailed as a conquering hero when he returned to the Gopher campus.

"That was the greatest thrill of my life," he confided, "There have been many more since then—but none to equal that big moment I enjoyed at the Penn Relays even though I almost ruined the coat of which I was so proud."

These are just a few of the tales they'll be telling.

## Praises Canton board

Editor:

In response to the letters published as of late negating the present administration in Canton:

As a resident for many years, I have observed the time wasted at township meetings and witnessed the lack of direction in growth which was carried on by the former administration. However, I am now confident

and hopeful that under the impeccable and astute leadership of Robert Greenstein, Canton Township will finally become a township with leadership and direction.

The purpose being to become an esthetic and pleasant place in which to live. The aim being to encompass an atmosphere of prosperity and enhancement for all residents of this township.

I had doubts this would ever have happened under the former administration. I have no doubts this will definitely take place under the conscientious motivation of the present administration.

In a few brief months the present board has shown exceptional ability in making far reaching and positive decisions regarding the maturing of a large urban area such as Canton.

The men on the township board who ran with Mr. Greenstein are some of the finest and capable men in township politics. With their sensitive and uncompromising forthrightness, Canton will become an area envied by other townships.

Mr. Greenstein has brought a great deal to township government, especially that which was desperately lacking and that is, class. Canton Township has a promising future at last, thanks to the new administration.

KATHLEEN A. WILLIAMS  
Canton Township

## Appreciate rescue squad

Editor:

We would like to express our appreciation to the Canton Township Fire Department for their very fast and helpful service. On Sunday evening, Feb. 23, we called the fire department for the rescue squad. They were at our home in less than three minutes to take my father to the hospital because of a heart attack.

Philip Dailey and Harry Harrison were the two firemen that were quick and efficient, and we want to thank them for their help. We really appreciated what you did.

MR. AND MRS. HAROLD ALLEN  
Canton Township

## Your Canton lawmakers

### U.S. Senators

SEN. PHILIP HART (Democrat)  
Local office: 438 Federal Building, Detroit 48226; telephone: 226-3188 or 226-3184.

Washington office: 253 Russell Senate Office Building, Washington, D.C. 20510; telephone: (202) 225-4822.

SEN. ROBERT GRIFFIN (Republican)

Local office: 1039 Federal Building, Detroit 48226; telephone: 226-6020.

Washington office: 353 Russell Senate Office Building, Washington, D.C. 20510; telephone: (202) 225-6221.

### U.S. Representative

REP. WILLIAM FORD (D-Taylor, 15th District including Westland, Garden City, Canton Township and part of Livonia)

Local offices: 22 Federal Building, Wayne 48184; telephone: 722-1441 and 20155 Goddard, Taylor 48180; telephone: 287-4900.

Washington office: 2238 Rayburn House Office Building, Washington, D.C. 20515; telephone: (202) 225-6261.

### State Senator

SEN. WILLIAM FAUST (D-Westland, 13th District including Westland, Garden City and Canton Township)

Local office: 2048 N. Wayne, Westland 48185; telephone: 722-8833.

Lansing office: P.O. Box 240, State Capitol Building, Lansing, 48901; telephone: (517) 373-7350.

### State Representatives

REP. THOMAS BROWN (D-Westland, 37th District including southern Westland, Canton Township and part of Plymouth)

Local address: 1917 Eagle Court, Westland 48185; telephone: 721-1125.

Lansing office: P.O. Box 119, State Capitol Building, Lansing, 48901; telephone: (517) 373-1706.

### Wayne County Board

COMMISSIONER ROYCE SMITH (D-Belleville, 27th District including Plymouth and Canton Township)

Local address: 240 W. Columbia, Belleville 48111; telephone: 697-0084.

Detroit office: 726 City-County Building, Detroit 48226; telephone: 224-0944.

**Canton  
Observer & Eccentric**

DIVISION OF SUBURBAN COMMUNICATIONS CORPORATION

HENRY M. HOGAN, JR., Co-Publisher  
PHILIP H. POWER, Co-Publisher

JOHN REDDY, Executive Editor  
TIM RICHARD, Editor  
Wayne County Newspapers  
MICHAEL ARNHOLT, Editor  
ARTHUR SHAPER, Marketing Director

Member of  
MICHIGAN PRESS ASSOCIATION  
SUBURBAN NEWSPAPERS OF AMERICA  
NATIONAL NEWSPAPER ASSOCIATION

## INTRODUCING CALCULATING CALVIN'S CORNER

Greetings. Calculating Calvin's my name, and facts and figures are my game.

Triple-A has commissioned me to show what a great value a Triple-A membership is. I've been doing just that right out there on the firing line where the true value of a Triple-A membership is really put to a test.

Perhaps you've seen me on television? I've been up to my neck in mud, flipped into the wall on a Murphy bed and lost out in the

middle of nowhere—and I've discovered that a Triple-A membership will not only save you a lot of money, it'll also save you a lot of grief.

I've discovered so many reasons why you should join Triple-A that I'm starting a special column called "Calculating Calvin's Corner" to tell you about them all.

Watch for it in this newspaper. You're going to find it very interesting reading. Especially if you're interested in saving \$\$\$\$\$.

Tah-tah until we meet again.



**Michigan  
JOIN NOW**

**BIRMINGHAM**  
275 S. Hunter Blvd. 646-4400  
\*\*\*  
**LATHRUP**  
26026 Southfield Rd. 557-5300  
\*\*\*  
**UTICA-ROCHESTER**  
45700 Mound Rd. 689-2531  
\*\*\*  
**FARMINGTON HILLS**  
33133 W. 12 Mile Rd. 478-1120

**LIVONIA**  
32415 Five Mile Rd. 522-8800  
\*\*\*  
**PLYMOUTH**  
44511 W. Ann Arbor Rd. 453-5200  
\*\*\*  
**WAYNE-WESTLAND**  
434 S. Wayne Rd. 326-4400



## 'Eggsactly' right for the season

By SHERRY KAHAN

Eggs, like people, can be decked out at Easter time, and Mrs. Fred Kraft might be called the Christian Dior of the egg set.

"It isn't all that complicated," she told members of the Suburban West Valparaiso University Guild, which sponsored a recent demonstration in Hosanna-Tabor Lutheran Church in Redford Township.

Guild members were not so sure about that. The elaborately-decorated eggs set out by Mrs. Kraft, a resident of Dearborn.

"In early Christian times, eggs were dyed red at Easter time and exchanged as gifts," she said. "Each of you can express your own personality and decorating skills to make someone an Easter gift that could become a family heirloom."

WHILE USING MAINLY chicken eggs, Mrs. Kraft has also produced works of art from the eggs of quail, ostriches, ducks, turkeys and pheasants.

From these she has made vases, jewel cases, Christmas tree ornaments and various decorative pieces. Under her patient fingers, not only are the fragile eggshells cut, but they are also fitted with lids or doors that open with hinges.

Tools for the Kraft craft include long-nosed pliers, manicuring scissors, sewing scissors, wire clippers, tweezers with a point that will grip rhinestones, pearls and other jewels, and a single-edged razorblade.

TO START her students out simply, Mrs. Kraft showed them how to begin a simple vase.

"Start by poking a hole repeatedly in the same place at the side of the egg with manicure scissors," she said. "As soon as you can get the whole blade in, begin to snip small pieces in an ever widening circle until you have made the size hole you want."

"Leave the lining or membrane of the egg inside. That gives strength to the eggshell. Empty out the egg and wash and dry the shell thoroughly. It

can be used in a day or so. Or it can be stored for later use. I've stored some for as long as six or seven years.

MRS. KRAFT then selected a piece of braid from her workbox and pasted it along the edge she had just cut. "Use a lot of glue to fasten it down," she stressed. "An acetate based clear glue is best."

Again she turned to her large workbox, and bringing forth a row of pearls, which, after first applying more glue, she placed below the circle of braid.

"Try to put the place where the various rows of material meet in different places," she said. "The joint is less noticeable that way. Also make sure your first row of braid is on straight. Otherwise all succeeding rows will look crooked."

A velvet ribbon can be placed around the widest part of the egg because it will lie flat at that spot. Mrs. Kraft recommends a fabric velvet

rather than an imitation or plastic kind.

After a row or two more of braid and pearly, Mrs. Kraft stops decorating. She wants to leave a portion of the egg showing.

Bases for the new egg-vase can be made from jewelry found in hobby shops. "Or use four large pearls glued to the bottom, like feet," she suggested.

A razor blade is used on the more complicated task of cutting into doors or tops that will open, she added.

MRS. KRAFT TOOK UP eggery 16 years ago, long before it had a name or became the thriving business it is today.

"Many materials for decorating eggs in this way can be obtained from hobby stores nowadays," she said. "When my aunt first taught me, we used to hunt rummage sales for jewelry, fabrics, braid and interesting bits and pieces."

"The hunt was part of the hobby. I never throw anything away."

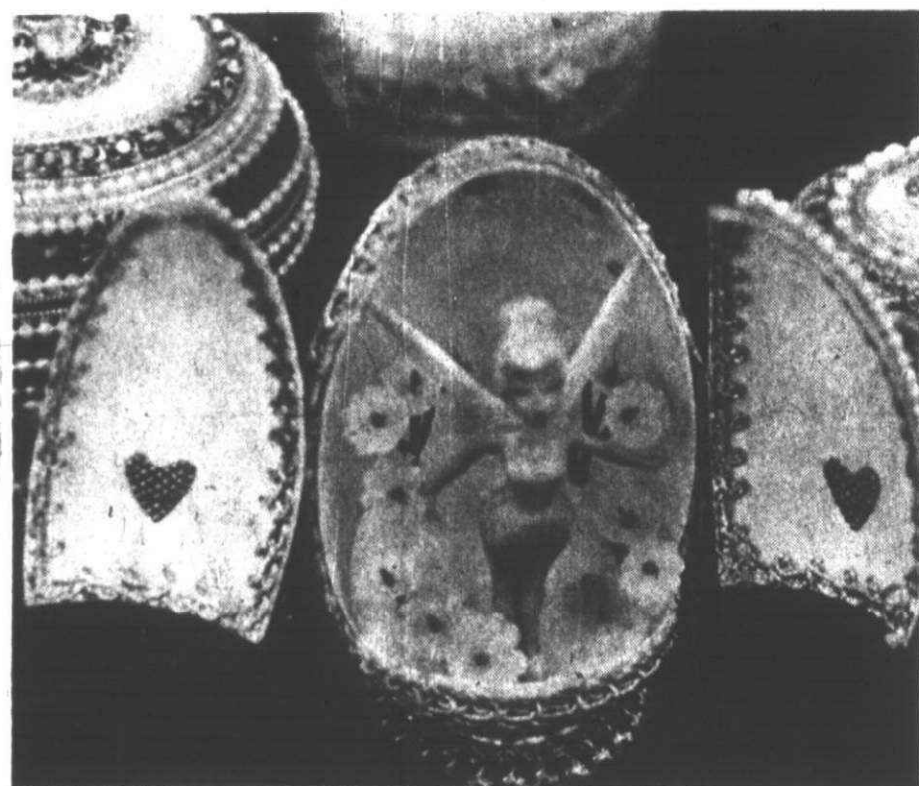

MRS. FRED KRAFT and her egg-decorating art. Above, she displays an ostrich egg, jeweled and ribboned. At left, an egg with hinged doors and a figurine inside. Below, three beginning steps for creating a masterpiece egg: cutting the hole, lavish use of cement, the first strip of braid around the hole. (Staff photos by Art Emanuel)

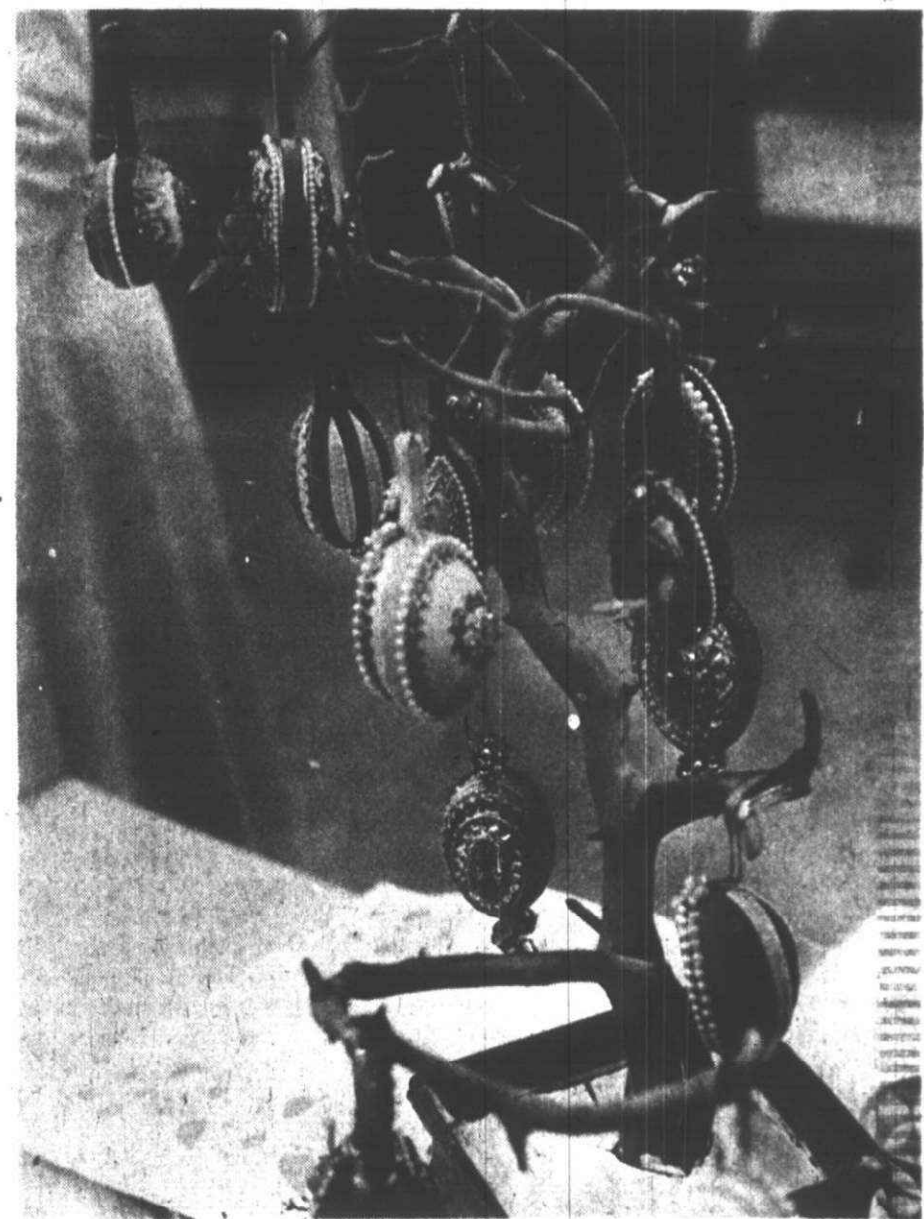
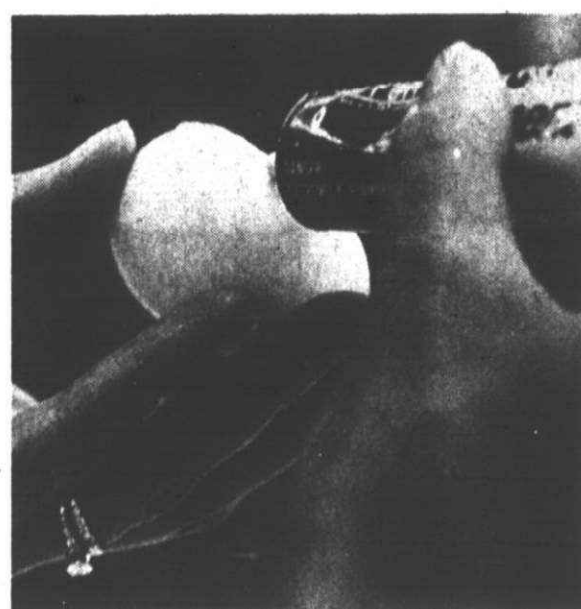

THIS EGG TREE makes a seasonal decoration.

## Theater should be subsidized, speaker says

By MARGARET MILLER

What theater in America needs, in the opinion of long-time observer Joe Calloway, is a national company and subsidization.

"We don't expect libraries and art museums to be self-supporting," Calloway told a Northville Town Hall audience in the Madonna College auditorium recently, "so why should theater art have to depend on commercial popularity?"

### Secretaries plan dinner

Gale Buchanan, Schoolcraft College audio-visual librarian who recently visited Nepal, will describe her experiences following a March 25 dinner meeting of the Town and Country Chapter of the National Secretaries Association.

The event will take place in Cordoba's, 29703 Seven Mile, Livonia. Social hour starts at 6:15 p.m. and dinner will follow at 7 p.m.

Reservations for members and guests may be made through Mrs. Mae Andrews, Sugar Springs, 17348 W. 12 Mile, Southfield.

Calloway, who brought into his talk commentary on current Broadway offerings and a number of dramatic excerpts, said a national, federally-funded theater shouldn't be limited to New York.

"Cities like Detroit should have companies putting new acting talent into new plays," Calloway added.

LACK OF SOCIAL commentary also came in for the speaker's criticism.

"My major complaint about the current selection on Broadway," he said, "is that they do not speak to the major concerns of our country and the world."

"They indicate that as a people we seem to prefer distraction instead of meeting our problems head-on."

But this season's Broadway offerings Calloway termed "the best in six seasons."

"You hear talk about Broadway being dead," he said. "Broadway has been rather ill, but I see some good signs of recovery."

PROBABLY THE LEADING figure on the Great White Way at this time, he said, is Joe Papp, producer of the revival of Ibsen's "A Doll's House" in the Lincoln Center.

"Liv Ullmann gives a brilliant performance in this play that was written

long ago but definitely talks about women's lib," Calloway said.

"It is this kind of production that should show people Papp is changing from his earlier tendency to be too avant-garde in his management of the Lincoln Center."

He gave a vote of approval to the many revivals now being staged, and said he would consider "a good revival better than a bad new show." He particularly mentioned the current production of Noel Coward's "Private Lives," and said it's "more popular than ever—the champagne hasn't lost its bubbles."

AN IN-THE-ROUND production of Candide, set to Leonard Bernstein's music, led Calloway to comment that "Bernstein's score is his most brilliant, but you get a crick in your neck watching the actors climb over you."

"They keep having members of the audience hold their props too," he added. "My feeling is that if I'm going to participate I would like to be paid for it."

Calloway appraisals of other Broadway offerings included:

EQUUS—The best new play in New York this season—a painless modern tragedy.

SEASCAPE—Edward Albee's play stars Deborah Kerr and Barry Nelson and two lizards had all the best lines.

SHERLOCK HOLMES—Lavish and absolutely tremendous.

THE MAGIC SHOW—Parents should enjoy it as much as the kids.

Calloway said this country's greatest contribution to the world's theatrical picture is the musical comedy.

"No one can do it with the exuberance we put into it," he said.

To prove that, he performed the "Trouble in River City" scene from "The Music Man." He also showed considerable acting talent in a scene from the drawing-room comedy "Love for Love," gave his audience a bit of Shakespeare and offered a hilarious bit of comedy involving a visit by Tennessee Williams to a PTA meeting.

JOE CALLOWAY, Northville Town Hall speaker, chatted with Norma Smith of Livonia before his Madonna College lecture. (Staff photo by Art Emanuel)





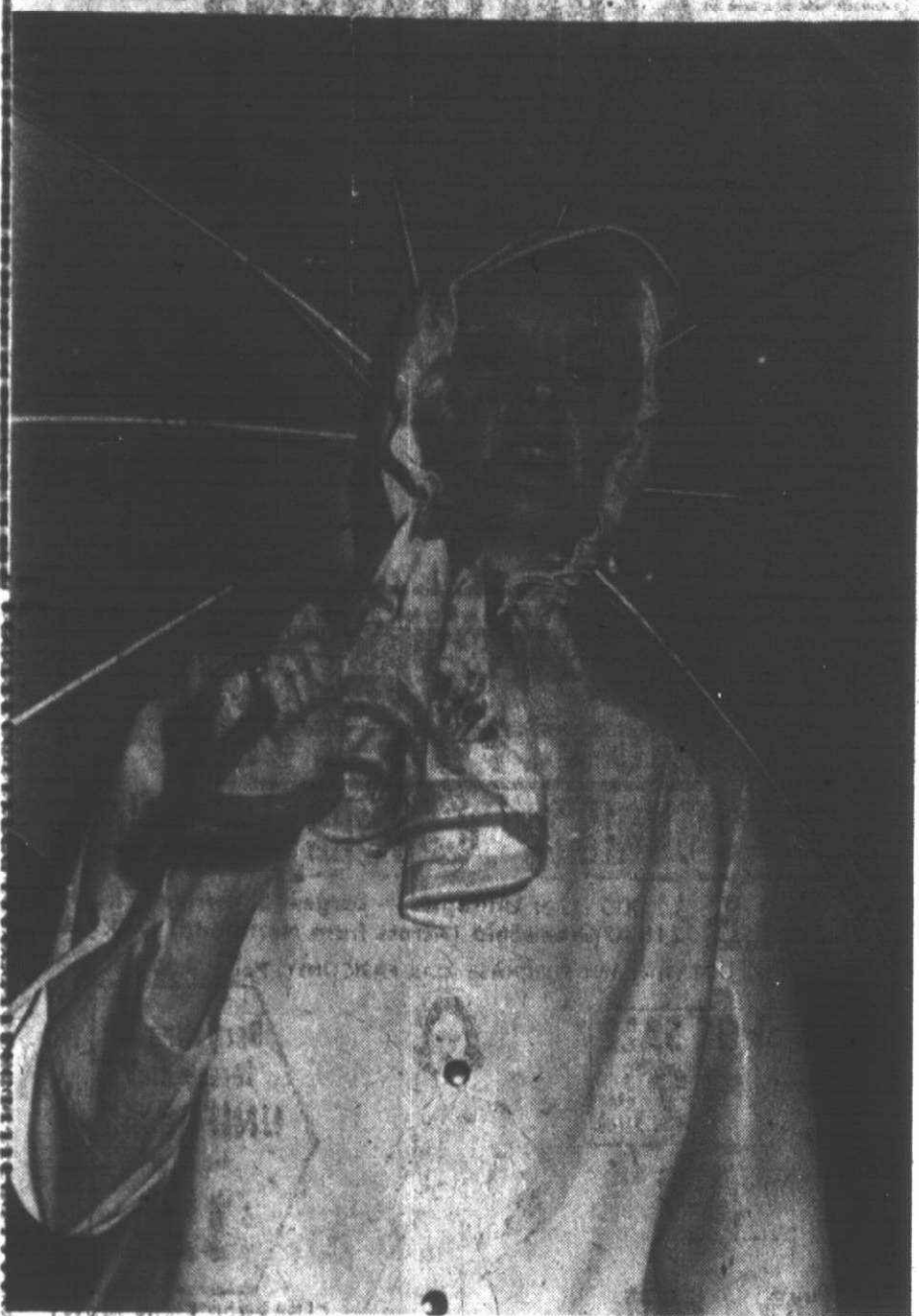

## Meadow Brook showed fashions just for fun

Choreographed musical numbers added flair and fun to Meadow Brook Country Club's annual spring luncheon and fashion show.

Models used skits and props as a medium for showing colorful spring and summer fashions from Crowley's Department Store, including everything from bathing suits to evening gowns.

Spectators paused when one model lost her balance during the opening number, fell off the stage and sprained her ankle. "We were glad she was not seriously hurt," said Mrs. John Macca, assistant chairperson for the event, "but it meant a whole line of clothes had to be cut from the show."

New "string" bikinis in all colors covered by flowing caftans made appearances along with separates for every occasion.

One musical-modelling number had four models in black leotards showing various accessories for different dramatic effects.

MEN'S FASHIONS were on parade as well as women's. "Hopefully our Fall fashion show will be held at night so more husbands can attend," said Mrs. Macca.

A grand finale of swirling chiffons won applause as flowered evening

gowns with capes and capelet sleeves made the scene.

"It was an outstanding show—just a fun thing," said Mrs. Macca. Chairman for the spring show was Mrs. Benjamin Crabill assisted by Mrs. Richard Simonian and Mrs. Macca, all of Farmington Hills.

## Girls to get baseball league

A summer instructional baseball league for girls aged nine to 13 will be the subject of a meeting scheduled Wednesday, March 26 at 7:30 p.m. in the Pierson Center, 32625 W. Seven Mile, Livonia.

The Livonia department of parks and recreation is sponsoring the program, which will place emphasis on learning baseball skills. No standings will be kept.

Interested parents are invited to attend the March 26 session, which will outline plans for two leagues, one for girls nine and 10 and the other for those 11 to 13.

Registration for both will be held in the Pierson Center Wednesday, April 9 from 7 to 9 p.m.

## Northwest Y spring class registration on

Registration has begun for the spring classes offered by the Northwest Branch YWCA, 25940 Grand River, Bedford Township.

Doors opened at 9 a.m. Monday, March 24, to those wanting to take part in a variety of programs for men, women and children.

More than 180 classes are listed on the spring program book. All begin the week of April 7.

Those designed for adults—both men and women—include aircraft ground school, ballroom dancing, batik, backpacking and primitive camping, bridge, ceramics, creative writing and driver training.

Others are fencing, guitar, human potential, investments and financial planning, interior design, oil painting, picture framing and repair, tennis, golf, yoga, introduction to Transactional Analysis, volleyball, print-making and gadabout trips.

**FOR WOMEN ONLY** there will be antiques, ballet, belly dance, book review, bowling, cooking with a flair, crewel, child development and crocheting.

Also listed are drawing and painting, folk arts and crafts, houseplant care and flower arranging, knitting, leaded stained glass, macrame, physical fitness, powderpuff mechanics, quilting, Red Cross first aid, weaving, sewing, yoga and a sampler group.

Teen and youth programs offer a va-

riety of subjects such as art, ballet, backpacking and primitive camping, driver training, fencing, guitar, gymnastics, Saturday sampler program, tap dance and sewing.

**TOT PROGRAMS** designed for preschoolers are art, gym and ballet, and a nursery offered Monday through Thursday for children whose mothers are enrolled in YWCA classes.

Membership in the YW is required for all programs. Yearly dues are \$10 for adults and \$5 for young people under 17. The branch currently includes some 6,000 men, women and children on its membership rolls.

Registrations are being accepted at the branch, and specific information about times and costs is available by calling the branch office.

## 30 blazers

Thirty members of the Polonaise Society Lodge 3160 have new blazers, awarded in recognition for their contribution to the organization during the past two years.

The blazers were presented during a recent meeting in Dearborn Heights. The society will sponsor a diner dance honoring its bowlers on April 26.

## Nursery taking registrations

Mother Hubbard Nursery School, which offers a pre-school program in St. Andrew Episcopal Church, 16360 Hubbard, Livonia, is accepting registrations for the coming school year. Parents interested in registering may call the church.

**Easter BRUNCH**  
10 A.M. - 2 P.M.  
\$3.95

**Mayflower Hotel**  
MEETING HOUSE  
Plymouth 453-1620

BY RESERVATION

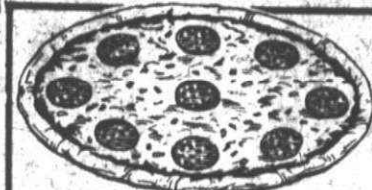

Are You Looking For A NEW IDEA For Your Next FUND RAISING?

Selling uncooked pizza is a new profitable way to make 100% profit. We supply the pizza that is currently sold by food chains. You make the profit. These pizzas can be sold uncooked as a fund raiser or served ready cooked at your next bingo, spaghetti dinner, or fair. We will assemble pizzas for you or you can assemble them for an even higher profit.

**Thomas Gourmet Foods**  
421-3820 (The Wholesale Pizza Company)

## ATTENTION!!!

Bev and Rose of **Femme Chic Coiffures** are announcing the opening of a budget department.

**20% OFF ALL SERVICES**  
BY OUR JUNIORS: LINDA AND VAL

Also on hand to pamper you are our experts: Bev, Matilde, Dona and Pam.

- **MANICURES** by MAUREEN
- **ARCHING & SHAMPOOS** by NORINE
- **EAR PIERCING BY APPOINTMENT**

At the desk to greet you: Rose, Eunice, or Nadine. Try us. You will like us.

**16717 MIDDLEBELT ROAD**  
(One Block South of 6 Mile)

**425-2777**



Why Pay More! Why Pay More! Why Pay More! Why Pay More! Why Pay More!

**"VELURA MATE" TOWELS by**

**MEIJER**  
thrifty acres

**COMPLETE YOUR SET NOW!**

**MADE IN USA**  
**CANNON**

**FINAL 2 WEEKS**

**WHILE THEY LAST!**

**WASH CLOTH 39¢** **HAND TOWEL 69¢** **BATH TOWEL 99¢**

**MEIJER THRIFTY ACRES — 45001 FORD RD. AT CANTON CENTER RD.**  
SHOP MONDAY THRU SATURDAY 8 A.M. TO 10:30 P.M. — SUNDAY 9 A.M. TO 7 P.M.

## Here's a "dual deal" from Playgirl



For a limited time, both you and a friend can cut the cost of trimming. And at Playgirl you both get the personal attention needed to reach your individual figure goals.

**\$9** per person per month gives you and a buddy our complete 4-month program with our \$15 one-year membership

Unlimited Visits!  
**Playgirl**  
FIGURE SALONS

Call for free visit and figure analysis

Ann Arbor (East) 973-3180  
Arboretum Shopping Center  
Ann Arbor (West) 994-4777  
Maple Village Shopping Center  
Centerline 758-7100  
New Centerline Shopping Center  
25355 Van Dyke  
Dearborn Heights 585-2077  
Telford Shopping Center  
Ford and Telegraph  
East Detroit 772-5200  
1/2 Mile N. of Eastland Shopping Ctr.  
28117 Kelly Road at 9 1/2 Mile

Farmington 477-2211  
Drakeshire Shopping Center,  
Drake and Grand River  
Livonia 421-5500  
Main-Five Shopping Center,  
John R. and 12 Mile  
Madison Heights 545-9600  
Madison Heights Shopping Center,  
John R. and 12 Mile  
Oak Park 545-5222  
Green 8 Shopping Center,  
Greenfield and 8 Mile

Pontiac 981-3333  
N. Oaks Plaza, Behind Pontiac Mall,  
2430 Elizabeth Lake Rd. & Telegraph  
Southgate 285-5500  
Southgate Shopping Center,  
13075 Eureka Road  
Troy 524-9410  
Kings Row Shopping Center,  
5005 Rochester Road at 18 Mile  
Ypsilanti 487-5300  
Golf Village Shopping Center,  
1011 Emerick

Open Monday thru Friday 9 to 9, Saturday 9 to 4, Sunday 12 to 5





Kostin-Krohn

Mr. and Mrs. Henry Kostin of Shadyside Street, Livonia, announce the engagement of their daughter, Denise Lynn, to Richard Krohn, son of Mr. and Mrs. Walter Sinkovic of Sanford Street, Westland. The bride-elect is a senior at Stevenson High School and employed by D.J. Cotter & Co., Inc., in Farmington. Her fiancé, a 1973 graduate of Churchill High School, is serving in the U.S. Navy, stationed at San Diego. Their wedding date is Jan. 3.



Lord-Ingram

Mr. and Mrs. Howard Lord of MacArthur Street, Redford Township, announce the engagement of their daughter, Debbie, to Lloyd Ingram, son of Mr. and Mrs. Fred Ingram of Marsha Avenue, Livonia. The bride-elect is a senior at Redford Union High School and employed by Kresge's in the Livonia Mall. Her fiancé, a 1972 graduate of Stevenson High School, works for the Riverside Arena. They plan to be married Oct. 4.



Hanagan-Zambon

Mr. and Mrs. Paul Hanagan of Kingsbury Avenue, Livonia, announce the engagement of their daughter, Anna M., to Steven J. Zambon, son of Mr. and Mrs. Ivar Maki of Stambaugh, Mich. The bride-elect is a 1973 graduate of Stevenson High School and a student at Northern Michigan University. Her fiancé graduated in 1972 from West Iron County High School in Stambaugh and is serving in the U.S. Air Force, serving at Sawyer AFB at Marquette. A May wedding is planned.



Donaldson-Christensen

Mr. and Mrs. Robert Donaldson of Dearborn announce the engagement of their daughter, Janet Lyn, to Paul E. Christensen, son of Mrs. Marie E. Christensen of Ross Drive, Redford Township and Dr. Willis Lloyd Christensen of Gaylord. The bride-elect is a 1971 graduate of Divine Child High School and a senior at Eastern Michigan University. Her fiancé graduated from Redford Union High School in 1970 and works for Century 21 Real Estate. They plan to be married in May.

**6 FREE LESSONS ORGAN or PIANO**

WITH THE PURCHASE OF A \$4.95 INSTRUCTION KIT AND THIS COUPON.

CLASSES START TUES. APRIL 8

MORNING & EVENING CLASSES AVAILABLE

**ANYONE CAN LEARN TO PLAY WITH OUR SIMPLIFIED SYSTEM**

**HAMMEL MUSIC INC.** 937-1040

1560 MIDDLEBELT RD. LIVONIA 427-0040

**American Girl UNIFORMS**

**GRAND OPENING SALE**

12,000 ft. of Uniforms — Largest Showroom in U.S.

21830 Greenfield (Across from Northland) OAK PARK

FREE GIFT WITH ANY PURCHASE (OAK PARK ONLY) Hours: 8:30-5:30

**SHOE SALE** \$12.99 Reg. \$17.99

**Bengaline & Jersey Knit UNIFORMS** Reg. \$17.99 **\$12.99**

CLEARANCE ON MANY OTHER UNIFORMS

NORTHLAND • EASTLAND • WESTLAND • SOUTHLAND • UNIVERSAL MALL

BLOOMFIELD HILLS/PONTIAC: 1383 WOODWARD (3 bl. N. of Sq. Lk. Rd.) 338-0330

**SCHMALZRIEDT SONS**

Funeral Home

16075 GRAND RIVER

BETWEEN GREENFIELD and SOUTHWIND

Dorothy C. Schmalzriedt, L.C., Mgr.

EXPERIENCE IS IMPORTANT

in any profession. And the Schmalzriedt family has many years of experience. We've been serving area families for 80 years and know how to provide the highest-quality funeral service possible.



Smith-Swathell

Mr. and Mrs. Arthur G. Smith of California Avenue, Livonia, announce the engagement of their daughter, Linda Sue, to Gary Dee Swathell, son of Mr. and Mrs. Howard G. Swathell of Sandra Lane, Westland. Both are 1973 graduates of Churchill High School and students at Schoolcraft College. They plan to marry Aug. 8 in Martha-Mary chapel, Greenfield Village.



Welty-Seedott

Mrs. Agnes Welty of River Rouge announces the engagement of her daughter, Linda, to John J. Seedott, Jr., son of Mr. and Mrs. John Seedott of Texas Court, Livonia. The bride-elect graduated from Franklin High School in 1972 and attended Carnegie Institute of Detroit. She is employed in a doctor's office. Her fiancé works for Hydramatic division of General Motors Corp. They plan a May 3 wedding.

**WIN A \$100 BOND!**

in our EASTER COLORING CONTEST

FREE ENTRY FORMS AT

**7G** GRAND SHOPPING CENTER

7-MILE & GRAND RIVER, REDFORD

Reach out and touch them this Easter...

**Send the FTD HappyNest.**

A basketful of colorful Spring flowers or, if you'd rather, lovely green plants...set in a quaint double-handled rattan basket...even a whimsical little Easter Bunny...to show all those special people...that you care, you remember.

Sending the FTD HappyNest™ couldn't be easier. Just call or visit your nearby FTD Florist. (Most accept major credit cards.) Remember, he can send your gifts almost anywhere, by wire, the FTD way.

Usually available for less than **\$15.00\***

\*As an independent businessman, each FTD Member Florist sets his own prices.

HappyNest II, planted, usually available for less than **\$12.50\***

Send them early. Supplies may become limited.

**Call your FTD Extra Touch Florist!**

Reach Out and Touch Them

Send the FTD **HAPPYNEST™**

This Easter send the HappyNest, a rattan basket filled with lovely spring flowers. Or the HappyNest II, if you'd prefer to send a sumptuous array of green plants.

Both HappyNest selections feature the Extra Touch of a ginger ham bow and an adorable Easter Bunny. Call or visit us today. We deliver almost anywhere.

**WESLEY BERRY FLORIST**

6677 Orchard Lake Road West Bloomfield 851-2881

Detroit Shop 15305 Schoolcraft 273-9131

**Old Village Flower Shop**

640 Starkweather Plymouth 459-1280

HOURS: Daily 8:00-5:30

**FRENCH'S FLOWERS AND GIFTS**

33641 W. FIVE MILE RD. LIVONIA, MICHIGAN 427-7820

**O'Connor's Gardens FLORIST**

37287 Six Mile Road Livonia, Michigan 48152 261-6390

**La Fleur Florist**

1059 Novi Road NORTHVILLE 349-1980



## Study examines teachers' psychological problems

The American obsession for technical proficiency in education is leaving teachers with a sense of boredom, aloneness and irrelevance.

That's the finding of Dr. Edward Bantel, professor of education at Oakland University, who addressed the Teacher Education Council of Wayne County on "The Successful Teacher" at Madonna College recently.

"Teachers are already feeling the psychological sting of their work," Bantel said. "They feel something must be wrong with them and are asking themselves, 'Why do I feel so bad when things are so good.'"

BANTEL'S STUDY is a comparison to one completed in 1950 in which teachers rated themselves on such traits as hostility and anxiety.

According to Bantel, teachers for the past 25 years have viewed themselves as feeling significantly less hostile and angry, but their feelings of loneliness, anxiety and homelessness have increased to the astonishment of the researchers.

Bantel said the study reveals that after five years in the classroom, teachers feel directionless.

"THE CONTEXT of education today robs teachers of richness. Society wants instant results and is pressured by parents who, in their ignorance, want to push their children beyond their limitations.

"The American solution to all this is to train another specialist and pass the child along to seven or eight educators.

"Teachers are losing both their power and their innocence."

Bantel views batteries of standardized tests as an enemy of the teaching profession.

"Measurements are the most trivial aspect of education. Tests hold no validity beyond what a teacher can see, and an experienced teacher can see the range of a child's intelligence as well as any clinician.

"A student is not going to learn until he knows and trusts his teacher. As a result, students don't work to their fullest potential with a stranger."

Strict reliance on testing programs and shunting students off to specialists "is intrusively destroying the setting which belongs to the teacher."

"It's only the teacher who can protest," Bantel said. "It's only the teacher who can claim the profession with pride and say he can do something which no laymen can duplicate."

BANTEL POINTED to another study which rated teachers' performances.

"As a teaching performance is judged to be poor, the more the behavior of these kinds of teachers is stereotyped.

"As you move toward superior performances, no two teachers look alike. It's the imprint of human personality which sets the superior teacher apart from the poor teacher."

"When a teacher stops looking at himself as a person and starts seeing the three Rs instead, he's in real trouble," he said.

IN CONTRAST to the highly technical world of today's education, Bantel pointed to a teacher whom he rated as "a genius."

"Her name is Muriel Pyrah and she is a person with a unique biography. She is receiving a kind of fame she doesn't fully appreciate. But educators are interested in her because she taught children of English coal miners, who previously never went beyond an elementary level of education. Under her guidance the majority of her students went through secondary schools."

Mrs. Pyrah was the daughter of florists and had to participate in the family business at an early age. Bantel said she was keenly observant and could detect deficiencies in plant life long before they appeared to wither.

Since she had an 11th grade education, far exceeding the education of other children in the area, she was selected to become the area's teacher.

"Because these children were taught to be seen and not heard, they came to school not with speech, but with grunts."

Mrs. Pyrah became their builder

of language, vocabulary and reading skills.

"And not only did she teach these children to read, but she taught them to learn to love reading as much as she did. She taught them not only to claim words as their own but taught them to claim their lives as their own."

"By the time her students were in the third grade, their aesthetic sensitivities had exceeded even hers."

IN CONTRAST to Mrs. Pyrah's method of keenly evaluating students in her own mind, Bantel said the American system of teaching is missing the point.

"We're sinning in massive doses," he said. "Our teachers don't realize they must know themselves before they know their children for what they are—their strengths and their limitations."

"We can't depersonate education any more. We're obsessed with evaluating to the point of pathology."



Dr. EDWARD BANTEL

## ALPINE SKI & TENNIS CLOSE OUT SALE

UP TO 50% MARKDOWN  
Equipment—Skis, Boots, Poles, Selected Accessories  
Ski Apparel—Parkas, Sweaters, Warm-Ups  
Tennis Dresses—Values Up To \$40 Reduced To \$5



4702 N. Woodward, S. of 14 Mile. Mon-Fri 10-9, Sat 9-6,

549-7474

# THIS IS UNIBANK.

### One Account At NBD For All Your Normal Banking Needs.

**You can write all the checks you want without a service charge.**

No-charge checking is a big part of the UniBank account. It's yours simply by opening a \$500 savings account. Or by maintaining a \$200 minimum or \$500 average monthly balance in your UniBank checking account.

Either way, you can plan on saving up to \$36 a year in service charges.

**Your savings account will be earning you money while it's saving you money.**

When you put your savings into a UniBank account at NBD, they'll not only save you up to \$36 a year in checking account service charges, they'll also earn you the highest interest that any bank pays on savings.

7-1/2% on Time Investment Certificates with a maturity of 6 years in amounts of \$1000 or more.

7-1/4% on Time Investment Certificates with a maturity of 4 years in amounts of \$1000 or more.

6-1/2% on Time Investment Certificates with a maturity of 30, 36 or 42 months in amounts of \$1000 or more.

6% on Time Investment Certificates with a maturity of 12, 18 or 24 months in amounts of \$1000 or more.

5-1/2% on Time Deposit Savings that mature every calendar quarter.

5% on our EveryDay Interest Account—the savings account that makes you a little richer every day.

You should know that by Federal Regulations a substantial penalty is required for early withdrawal on time deposits.

**You get the convenience of banking 24 hours a day, 7 days a week.**

As a customer of National Bank of Detroit, you'll have the convenience of being able to bank at any of our more than

100 offices—not just the office where you opened your account. That includes our 70 Drive-In Offices open until 7:30 every week-night, and from 9 to 1 every Saturday.

And as a UniBank customer, you're automatically entitled to our NBD 24-Hour Banker card.

It lets you get cash from your UniBank checking or savings account anytime of the day or night at 15 locations all over town. You can also use your 24-Hour Banker card to make deposits, transfers—even get a cash advance on your NBD Master Charge card.

**There's also Checkmate and Master Charge.**

Among the UniBank services is our Checkmate line-of-credit. At NBD, we have always maintained high credit standards, counselling our customers to borrow only for worthwhile purposes and to repay loan obligations as soon as they could. Checkmate is totally in keeping with this tradition. It is designed specifically to allow you to take advantage of outstanding opportunities and to meet

unforeseen needs. At the same time, it provides a safeguard against the charges that banks commonly impose for over-drawing your account.

When you qualify for Checkmate, you have a way to write yourself a loan simply by writing a check. Checkmate also offers a feature that we call Simple Interest; you pay interest only on the amount of your daily loan balance—nothing more.

When you sign up for UniBank, you can also apply for NBD Master Charge. When there's a Master Charge card in your purse or wallet, you enjoy extra buying power and greater shopping convenience. Yet there's no finance charge on your purchases so long as you pay for them in full each month.

**And you get the security of Michigan's biggest bank.**

Come in and sign up for UniBank; you'll walk away with the good feeling of knowing your savings are safely inside a bank with a reputation for sound financial management, and more assets than any other bank in Michigan.

If you'd like this security behind your money, and the convenience of being a customer of Michigan's biggest bank, why not open a UniBank account now?

As you can see, for a \$500 savings account, you get a lot more than a \$500 savings account.



## Michigan bans studded tires

Studded snow tires must be off Michigan roads by April 1, the Automobile Club of Michigan reminds.

A 1973 law bans tire studs from use in the state after that date.

However, snow tires may be used after this winter if the studs are removed. You can do it yourself or have a tire dealer do it for a nominal fee.

### PRE-SPRING PRICES!

Aluminum Siding—Trim Specialists  
Roofing • Aluminum Awnings  
• Storm Windows • Gutters  
• Replacement Windows

478-0555



ARMSTRONG SIDING CO.  
35231 Drakeville Place  
Farmington, Mich. 48024



Making banking better for you.



# BREVITIES

FROM  
THE  
MAIL

## TOWNSHIP OF PLYMOUTH BOARD OF TRUSTEES—SPECIAL MEETING MARCH 17, 1975

The meeting was called to order by Supervisor McLaren at 7:33 P.M. All members were present with the exception of Gerald Burke.

**APPROVAL OF THE CONTRACT WITH THE STATE OF MICHIGAN FOR REPLACEMENT OF FIRE STATION NO. 2.** The following Resolution was offered by Helen Richardson and supported by Richard Gornick:

**RESOLVED,** that the Township of Plymouth approve a Contract between the Michigan State Highway Commission and the Township of Plymouth covering the acquisition of Parcels 463 and 501, as described on Pages 2 and 3 of Exhibit A; and

**WHEREAS,** the Michigan Department of State Highways and Transportation and the Township of Plymouth have reached an agreement for the functional replacement of Township facilities, namely a fire station, water tower, pump house, pump and well, as described in Exhibit A; and

**WHEREAS** the Township of Plymouth authorizes J. D. McLaren, Township Supervisor to sign the Contract for the Township of Plymouth.

Yes: 6  
No: 0  
Absent: 1

Resolution carried.

**INTERNATIONAL ASSOCIATION OF FIREFIGHTERS, LOCAL NO. 1496 and TEAMSTER LOCAL 214 MEMBERS.** Re: Requesting the Township Board to instruct the Clerk and Treasurer to pay them every other Friday, instead of twice monthly.

Richard Gornick moved that the Township of Plymouth maintain the present payment schedule of twice monthly as no demonstrable need was shown, the recommendation of our Auditor, rationale of paying twice monthly has been established throughout State and Federal Governments and many Local Governments, in keeping with fiscal responsibility and the Township is presently working with Skeleton personnel in both the Treasurer and Clerk's offices and not enough personnel to make the requested change. Supported by Russell Ash and carried unanimously.

**RESOLUTION SUPPORTING JOINT BI-CENTENNIAL PLANS AND ACTIVITIES WITHIN THE PLYMOUTH COMMUNITY SCHOOL DISTRICT**

A Resolution was offered by Russell Ash and supported by Joseph West approving the joint participation of Plymouth Township on the plans and activities within the Plymouth Community School District for the Bi-Centennial.

Carried unanimously.

Moved by Helen Richardson, supported by Joseph West to adjourn the meeting. Supervisor McLaren adjourned the meeting at 8:32 P.M.

Approved, J. D. McLaren, Supervisor  
Respectfully submitted, Helen I. Richardson, Clerk

These minutes are a synopsis of the original minutes. The original minutes are on file in the Clerk's Office.

Published: March 24, 1975

### ADD A PATIO or DRIVEWAY

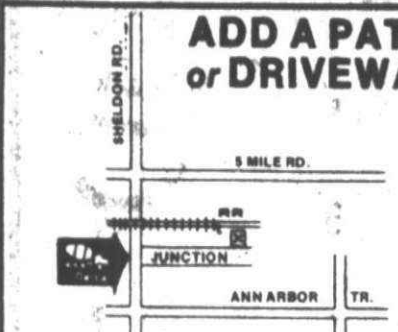

**PLAN A** Do it yourself--We will help you lay out your concrete job--and will loan you some tools.

**PLAN B** We will give you the name of a local cement contractor. Either way you get Quality Trans Mix Concrete.

**DELTA CONCRETE inc.**  
600 JUNCTION AVE. (Off Sheldon Rd., S. of 5 Mile) PLYMOUTH  
GL 3-3235

## MASTER COLLISION SHOP, Inc.

"Service is our only Business"

We Offer:

- Clean modern facilities
- Free estimates
- Towing
- Insurance Work
- Complete Bumping & Painting
- Rental Cars
- Free Transportation to & from home

**FREE CAR RENTAL WITH ANY REPAIR JOB**



Tony Piccirilli has been serving the Livonia area for over 5 years at another location on Levan Road.

Tony Piccirilli and Pat Beattie, HERE TO SERVE YOU!

**300 INDUSTRIAL DRIVE** (across the street from Burroughs)  
**PLYMOUTH • 455-4400**  
Open Daily 8 a.m. - 6:30 p.m. Sat. 8-3 p.m.

## WESTERN SHIRTS

GO GREAT WITH CASUAL SUITS



Get the Real Thing at...

**ELLIOTT'S SADDLERY**

Phone 455-1800 522-1313

217 North Main Street, Plymouth, Michigan 48170

### PLYMOUTH AREA LIFESPAN

March 24—Plymouth Area Lifespan will hold its monthly meeting at The Plymouth Community Credit Union, 500 S. Harvey beginning at 8 p.m.

### PRAYER AND MEDITATION

March 25—The Plymouth S.F.G. study group is presenting a reading survey on prayer and meditation by Tom Page. The lecture will begin at 8 p.m. at the Plymouth Credit Union, 500 S. Harvey.

### CO-OP ELECTIONS

March 25—Canterbury (the Willows) Mews Co-op will hold its third annual election for the board of directors at 7:30 p.m. at the Co-op Community Building, 784 Canterbury Circle. There will be a \$50 and \$25 prize drawing.

### WOMEN'S SOFTBALL

March 26—An organizational meeting for a women's softball league is being sponsored by the Canton Township Recreation Department at 7:30 p.m. in the Canton Township Hall, 128 Canton Center Road. Teams interested in joining the league must have 75 per cent of their players either working or living in the township.

### RETIRED PERSONS

March 25—The Plymouth Northville Chapter of the American Association of Retired Persons will meet in the Plymouth Presbyterian Church. Lenten programs at the church have caused the rescheduling of the meeting normally held on the fourth Wednesday of the month. There will be a sack lunch at noon, followed by "Sing-Along" and a short business meeting. Bob and Ann McBride will have a slide presentation of their recent trip to Alaska.

### GARDEN CLUB

March 27—The Mayflower Garden Club will meet at 10 a.m. at the home of Bev Johnstone, 9002 Morrison. Projects for the meeting will include making decorative bird cages and leather covered bottles.

### PWP MEETING

March 28—The Novi-Northville Chapter of Parents Without Partners will meet at 8 p.m. at the First Presbyterian Church, 200 East Main in Northville. Featured speaker will be Rudolph Fedus, who has just returned from Peru. He will talk about "traveling alone."

### LEAGUE OF WOMEN VOTERS

March 31—The Canton Action Committee of the League of Women Voters will meet at 8:30 p.m. in the home of Kathy Prince 44154 Leann, Plymouth.

### CHINA PAINTERS

April 3—The Northville Spring Chapter of China Painters will hold a meeting at 10 a.m. in the Plymouth Community Credit Union. The workshop on cameo pin and wipe out will be taught by Barbara Baluha. A business meeting will follow the workshop.

### TEACH YOUR DOG

April 8—Canton Township Recreation Department is sponsoring a dog obedience class from April 8 to June 10. The classes will be at township hall, 44508 Geddes Road. Classes will begin at 6:30 p.m. and last one hour. The instructor is Hugh MacLean of Belleville. All dogs must be at least

six months old and have rabies and distemper shots. Cost of the 10-week class is \$15. For further information, contact Brenda Pollack at township hall.

### ART GROUP STARTS

April 8—The Plymouth Department of Parks and Recreation is sponsoring a new art group that will be meeting at 7:30 p.m. on Tuesdays at the Cultural Center, 525 Farmer. Sessions in oils and acrylics will be featured.

### COLDWATER TRIP

April 8—The Plymouth Recreation Department is sponsoring a tour of the Coldwater area for retirees, senior citizens and any adults who would like to join the trip. The bus leaves the Cultural Center at 8:30 a.m. and will return at 5:30 p.m. Fee for the trip is \$6.25. Stops on the tour will be at the Associated Truck Line Terminal, the M.T. Shaw Shoe Factory and the 100 year old Tibbitts Theater. For further information contact the recreation office at 525 Farmer.



## Makes sense to \$ave heat

When you save heat, you're saving dollars and scarce energy. Unfortunately, your home could be losing heat, right before your eyes, and you not see it. But, there's something all of us can do to stop this waste of energy and money.

- Be sure you have at least six inches of high quality insulation in your attic.
- Install weather stripping, storm windows and doors, and caulk cracks.
- Keep the damper closed when your fireplace is not in use.
- Keep your thermostat set at the lowest comfortable temperature during daytime to save dollars and fuel.
- Dial down to at least 65 degrees for sleeping, and gain additional savings.

For more ideas on how to use energy wisely, call your local Consumers Power Company office or stop in and pick up our free booklet.

USE ENERGY WISELY



Figure Your Discount!

**18%**

OFF REGULARLY TAGGED MERCHANDISE THRU MARCH 31st

Easter Toy Sale

Save on these famous brands  
MATTTEL • FISHER-PRICE  
AURORA • PLAYSKOOL  
MARX • HUBLEY  
GABRIEL

Stuffed Animals • Craft Kits • Dolls  
Model Cars • Games • Trucks • Cars

You Name IT And We've Probably Got It!

**LIVONIA HARDWARE**

**True Value** HARDWARE

5 MILE ROAD at FARMINGTON ROAD

PHONE 2-1155 - 937-1611

DAILY 9 a.m. - 9 p.m. SUNDAY 10 a.m. - 2 p.m.

You'll find a toy just right for each child



Thursday, October 10, 1974 THE OBSERVER & ECCENTRIC (644-1100/1117)

# The Observer & Eccentric Classified Ads

711 Misc. For Sale  
714 Business & Office Equipment  
716 Home Garden & Farm Equipment  
718 Building Materials  
720 Farm Products  
722 Medical Instruments  
724 Sporting Goods  
726 Household Pets  
728 Household Appliances  
730 Automobiles  
732 Motorcycles  
734 Trucks  
736 Boats  
738 Campers & Motorhomes  
740 Carports & Motorhomes  
742 Campers & Motorhomes  
744 Campers & Motorhomes  
746 Campers & Motorhomes  
748 Campers & Motorhomes  
750 Campers & Motorhomes  
752 Campers & Motorhomes  
754 Campers & Motorhomes  
756 Campers & Motorhomes  
758 Campers & Motorhomes  
760 Campers & Motorhomes  
762 Campers & Motorhomes  
764 Campers & Motorhomes  
766 Campers & Motorhomes  
768 Campers & Motorhomes  
770 Campers & Motorhomes  
772 Campers & Motorhomes  
774 Campers & Motorhomes  
776 Campers & Motorhomes  
778 Campers & Motorhomes  
780 Campers & Motorhomes  
782 Campers & Motorhomes  
784 Campers & Motorhomes  
786 Campers & Motorhomes  
788 Campers & Motorhomes  
790 Campers & Motorhomes  
792 Campers & Motorhomes  
794 Campers & Motorhomes  
796 Campers & Motorhomes  
798 Campers & Motorhomes  
800 Campers & Motorhomes

**ALL BREED DOG GROOMING \$6.95**

**COMPLETE AUTO BODY SERVICE**

**USED MOTORHOME**

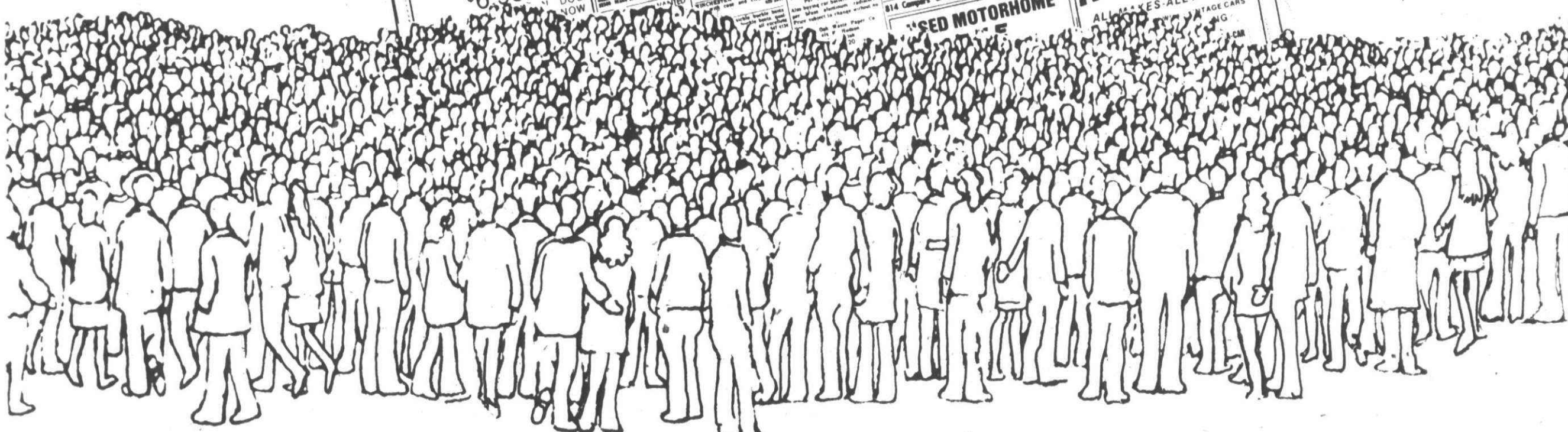

# WHAT IS THE BEST WAY TO REACH 155,500 SUBURBAN FAMILIES?

## The Observer & Eccentric Classified Ads

OAKLAND COUNTY 644-1070 WAYNE COUNTY 522-0900  
(Or, if you're calling from Rochester or Avon Twp., dial 852-3222 Toll Free.)



# Hot ice controversy

## Star hockey player Stan Mikita and State Senator Carl Pursell say junior hockey needs drastic change

**'The Battle of Waterloo was won on the playing fields of Eton.'**

By TOM SCHRAM  
Sports Editor

The Duke of Wellington thus became history's first on-record advocate of competitive sports for the young set. And ever since the Duke uttered his immortal words about Napoleon's downfall, the value of sports for the young set and the inherent violence therein, has been a subject of constant controversy.

Earlier this year, that controversy flared in Michigan when a joint legislative committee, led by State Sen. Carl Pursell (R-Plymouth), was formed to study organized amateur sports and their effects on youth.

That committee held its latest hearing Friday and the star of the show was Chicago Black Hawks All-star winger, Stan Mikita.

Mikita speaks with authority on the sport which he plays. The Hawks' veteran ranks among the top 10 players in career scoring, and led the National Hockey League in that category in 1967 and 1968.

BUT THE OTHER side of Mikita, the side for which he has been twice awarded the Lady Bing Memorial Trophy for sportsmanship, was more in presence at the session held in downtown Detroit's Ponchartrain Hotel.

Mikita is of the opinion, as is Pursell, that there is too much emphasis on winning in junior hockey programs. He also believes that the violence which too often surfaces in youth programs is detrimental to the sport.

"The same things that are wrong

with junior hockey programs all over the country are what is wrong with them in Michigan," Mikita said.

Mikita spoke from personal experience about the problems with the youth programs.

"When my son was six years old he was in a junior program. One day he came home from practice and told me that he didn't want to get spanked, but that he didn't want to play hockey anymore. The reason was that he couldn't perform the things that the coach wanted him to and he would get yelled at. And that's just the point. Kids up to 12, by and large, cannot grasp what their coaches tell them about hockey," he said.

"This is what we are running up against. Kids simply cannot do the things which are being demanded of them."

Mikita's solution to the problem is, by his own admission, only a partial one.

"One of the things which we have to do is to let the kids practice more—set them up in controlled scrimmages and take the emphasis off standings and statistics. We have to let them just go out there and chase the puck and have fun," he said.

Mikita said that he sees the same trends which he dislikes at the amateur level taking over in the professional ranks.

"Playmaking is giving way to intimidation but I don't believe that intimidation has worked that well," he said.

But Mikita, who spent more than a few hours in the penalty box when he broke into the league because of what he describes as a "hit first and ask questions later" philosophy, points out a distinct difference between hockey at his level.

"WE'RE OUT THERE to make a living, not to have fun," he said. Mikita advocates the European sys-

tem of hockey education where a player is not allowed to play competitively until the age of 12, working in his younger days on fundamentals, skating and scrimmaging instead of actual playing.

"We're not going in the right direction in this country. We're trying to teach kids too much, too soon."

Pursell advocates much the same views but his committee has been criticized for an attempt to "legislate morality" by those who oppose stricter controls on the game.

"We are not, as yet, trying to legislate anything. There has been no legislation recommended and no bills introduced," Pursell said.

However, the senator did admit that he was receiving negative reactions from several groups already.

"It's no secret that several groups have gone on record opposing the study. I can only hope that they will look at our findings when we have finished the study and view them objectively," he said.

"They've taken up a study at the University of Windsor and applied to certain elements of Canadian hockey already to make the game safer and more enjoyable for the kids. I hope that we might be able to affect similar changes here," Pursell said.

The Observer & Eccentric

## SPORTS

Monday, March 24, 1975

(P.C)19A

## Local ice authorities disagree

Officials of two local hockey organizations reacted with surprise Friday after hearing of statements by Chicago Black Hawks star Stan Mikita regarding the state of amateur hockey in Michigan.

At a Friday morning hearing with the joint house committee led by Sen. Carl Pursell (R-Plymouth) which is currently reviewing youth sports activities in general and hockey in specific, Mikita spoke out against violence and over-emphasis on winning in youth hockey programs.

MIKITA SAID he advocates the de-emphasis of league play and movement toward "controlled scrimmages" and the "European system" in which no competitive hockey is played until age 12.

"I find it hard to believe that Mikita said those things," said Don Peters, director of the Livonia Hockey Association.

Peters did not totally disagree with all of Mikita's statements, indicating that Mikita's claim that youngsters are not totally aware of the finer aspects of the game might be valid.

"As far as the analytical sense

goes, it's debatable and it varies from individual to individual as to what he grasps about the game," Peters said.

Peters said that he did not think it was practical to switch from the game situation to controlled scrimmage.

"The practicality of the game of hockey prohibits this kind of move. Ice time is simply too valuable and to maintain the interest of the parents, coaches and players, you have to make a game situation of it," he said.

PETERS SAID HE did not see the physical aspects of the contact sport as being detrimental to young players.

"On the contrary, the amount of physical contact involved in hockey is no more than what would be received if the kids were roughhousing in the sandbox. I think this is helpful to their development."

Peters had identical feelings about the value of competitive sports. "I personally think competitive sports are good for young people. They help them develop as individuals."

Peters said the philosophy of the Livonia Hockey Association was "defi-

nately not win-at-all-cost" and took a swipe at the entire committee which is studying the amateur sport system.

"Personally, I think there are more important things for the Legislature to be concerned about. The governing bodies of amateur sports do a fine job controlling themselves. They don't need a watchdog."

GINO D'AMBROSIO, sports director for Little Caesar's, which sponsors several teams off all age groups throughout the suburbs, said at most levels there is little or no emphasis on winning.

"The Mite games (ages 7-10) are the funniest things in the world to watch. There's no emphasis on winning at all."

"Our philosophy is that we'd like to win, of course, but it's not the end of the world if we don't. My God, they're only kids."

D'Ambrosio further stated that he saw no real problems with injuries in hockey.

"I coached high school football in the Detroit area for 20 years. Injuries are far more frequent and more serious in football than in hockey. In

football, until they blow that whistle, it's legal mayhem," he said.

According to D'Ambrosio, the "long schedule" involving up to 90 games among youngsters on travel teams is commonly misunderstood.

"The most important thing about that is the games are running time. If they were broken down into games where the clock was stopped, the schedule would be closer to 25 games in terms of ice time."

Nevertheless, both D'Ambrosio and Peters said they will take any suggestions made by the committee into full consideration.

"We have nothing to hide," D'Ambrosio said.

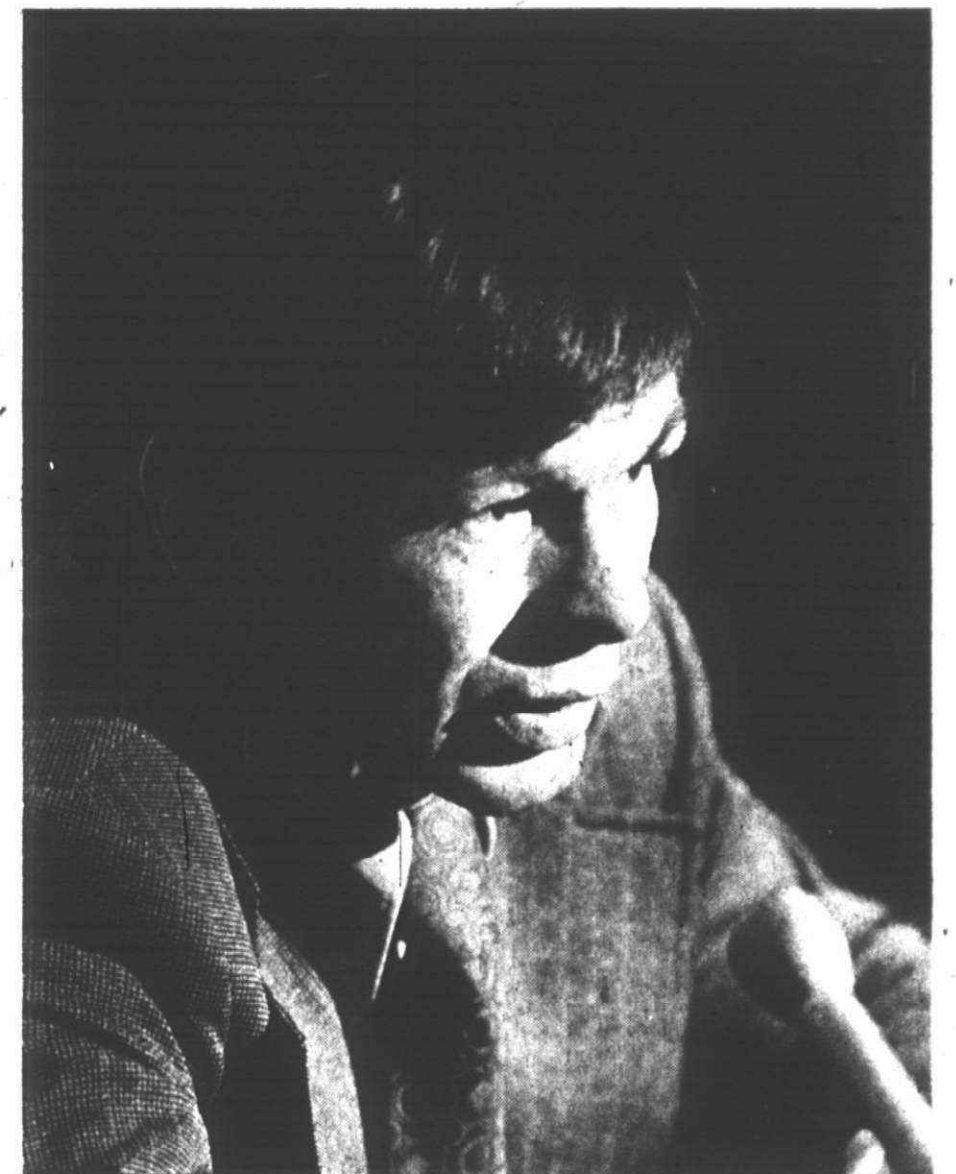

STAN MIKITA BELIEVES the priorities in the amateur hockey establishment in Michigan are not right. "We're not moving in the right direction," Mikita said. (Staff photo by Bob Woodring)

## Three local schools take girls' volleyball titles

The girls volleyball season concluded last week and three area teams came up with league championships in exciting finishes.

Livonia Churchill and Plymouth Canton split the Western 6 title with identical 6-2 records while the Northwest Suburban race went right down to the final seconds of the season before Livonia Franklin came away with its third consecutive league crown.

In the Western 6, Plymouth Canton rebounded from an initial 1-2 record to take its final five matches of the season and a share of the title. The

Chiefs beat both co-champion Churchill and runner-up Walled Lake Western in two of their last three games of season to highlight their fast finish.

Churchill, led by all-league star Beth Malik, eliminated Walled Lake Western in its next-to-last game and then took a clutch victory over Northville to wrap up its portion of the crown.

BESIDES MALIK, the Chargers placed two other girls on the All-League team. Juniors Mary Birmingham and Mary Vomastek took second

team honors for the Chargers. Malik made first team.

Canton had two players named to the first team in seniors Chris Boyd and Karen Reid. Seniors Lisa Williams made the second team for the chief.

"It was one of the most exciting matches of the year," said Franklin coach Diane Corbit about her final match of the season versus Thurston.

Faced with the prospect of a three-way tie if they lost, the Chargers had to rally repeatedly to take their third straight league title.

First Churchill lost the initial game of the match 15-10.

Then, after winning the second 15-13, they found themselves down 0-7 with time running out. Time did expire but not until Churchill had notched things at 10-10. The Chargers then gained the serve in the overtime and took two straight points to win the title.

"We've been a come-from-behind team all year, but that was a little ridiculous," Corbit said.

THE CHURCHILL victory put the Chargers alone in first place with a 7-1 record while John Glenn placed second with a 6-2 mark and Thurston dropped to third at 5-3.

The Northwest Suburban League All-League team took in individuals from throughout the area.

Franklin led the way with three players on the first team: seniors Karel Pennington and Bev Stevens and junior Karen Dzikowski.

Westland John Glenn landed two girls on the first team: Kathy McGuire and Robbin Soave; and one on the second, Diann Gorham.

Thurston placed Judy Mahmeister on the first team and Lisa Collins Sue Benedict and Jan Horsley on the second squad.

Seniors Debbie Kiessel and Cheryl Salimen took second team honors for Garden City East.



ALL LEAGUE FIRST TEAM spiker Beth Malik led Livonia Churchill to a share of the Western Six girls' volleyball crown this year.

## PRE-SEASON SALE

## Snapper

....IS THE FIRST!



1<sup>st</sup> to mount the brass catcher between the handles for close trimming, large capacity and proper balance.

1<sup>st</sup> choice of the professionals.

1<sup>st</sup> in fine lawns. 1<sup>st</sup> in quality.

March 1 thru April 1 Only

ON 1974 SNAPPER

SAVE  
\$30!

**\$159<sup>95</sup>**  
While they last!

COMPARABLE 1975 MODEL IS \$189.95

Available at the Following Snapper Dealers:

White Sales & Service  
7777 Sheldon  
Plymouth, Michigan 48170  
Phone: 453-5287

Mark's Small Engine  
16959 Northville Road  
Northville, Michigan 48167  
Phone: 349-3860

Heides Garden Center  
696 N. Mill Street  
Plymouth, Michigan 48170  
Phone: 453-5240

Wayne Lawn & Garden Center  
2103 Wayne Road  
Wayne, Michigan 48184  
Phone: 721-5220



# Turf Tips, Quips

By Doc Minard

For the first time in Michigan racing history there will be racing on Good Friday. The Detroit Racing Association plans a nine race program Friday at the Detroit Race Course... and of course everyone is wondering just how good the attendance will be.

The Legislature gave permission to the thoroughbreds to race on Good Friday and Easter Sunday, if the management wishes, in amending the racing act a year ago to approve Sunday racing.

It was done in sort of a backhanded manner. The amendment provides that there will be no Sunday or Good Friday racing at the harness tracks. Thus the inference is that such programs are approved for the runners.

We have no quarrel with the racing act in regard to Sundays at the running tracks, even though we did say some time back that it was a direct discrimination for the harness operations, but Good Friday is something else.

How can the Legislature say the runners can go in the afternoon on Good Friday but the harness tracks have to be dark... races will be staged in Windsor that night.

It is our feeling the amended racing act should be tested for its legality. There definitely is discrimination against harness racing and it should be corrected.

**THE DRA IS OFF** to a great start and management hopes the impetus continues once the season goes into the second part of the split season. Right now wagering is ahead of the disastrous meeting of last year with the past week one of the best in the winter in several seasons.

Purses have been boosted an average of \$200 and that should make the horsemen happy. However, there's an old saying that a meet is no better than the horses. Thus it might be a tip for the horsemen to get better steeds and boost the wagering which in turn will make for better purses.

In his decision upholding Racing Commissioner Leo Shirley's right to allot racing dates, Circuit Court Judge Thomas Foley opined that instead of harness horsemen complaining about not getting starts in the summer, they should think of getting better horses.

In discussing his ruling, Judge Foley indicated he thought that if the Michigan horsemen had better stock

they wouldn't have to worry about the back-to-back dates allotted Hazel Park and Wolverine Raceways in the summer.

"I don't know that much about racing," he said, "but I do know if you have good horses there'll always be races they can enter. But if one has a flock of cheap horses, then he better go where horses of the same class are racing. Then there will be starts."

Judge Foley said he couldn't buy the remarks of Michigan horsemen who testified at the long trial which found Northville Downs contesting the right of the commissioner to take away its summer dates.

During the trial the horsemen told the court back-to-back racing at Hazel Park and Wolverine would just about put them out of business because they couldn't possibly compete with the better stables coming in.

If a judge, who knows little about racing, can come up with this kind of a conclusion, then it's about time for the Michigan horsemen to take heed and begin building better and stronger stables.

**YOUTHFUL CHARLIE** Smith, who has spent most of the winter in the hospital with operations on both legs,

is back in action at Northville Downs. He made his first start after the long layoff on Tuesday and wound up second.

But it was a different tale on Wednesday when he brought his horse out of the pack on the final turn and won handily. Charlie was filling in for Gordon who was sitting out a three-day suspension.

The management of the Northville Fair has announced the dates for the Wolverine Futurity three year old colt and filly paces and trots which have a value of more than \$100,000.

John Carlo, executive director of Northville Downs, was the successful bidder for the stakes at the Michigan Harness Horsemen's Association meeting in January in Lansing.

The program as set for the fair calls for the three-year-old filly pace and the colt trot on July 26 under the lights. The three-year-old filly trot and colt pace will be held on the afternoon of July 27.

The addition of the futurities to the fair program should make it one of the most important of mid-summer.

The two colt events will give fans a chance to see the state's top sophomore trotters and pacers. Last year

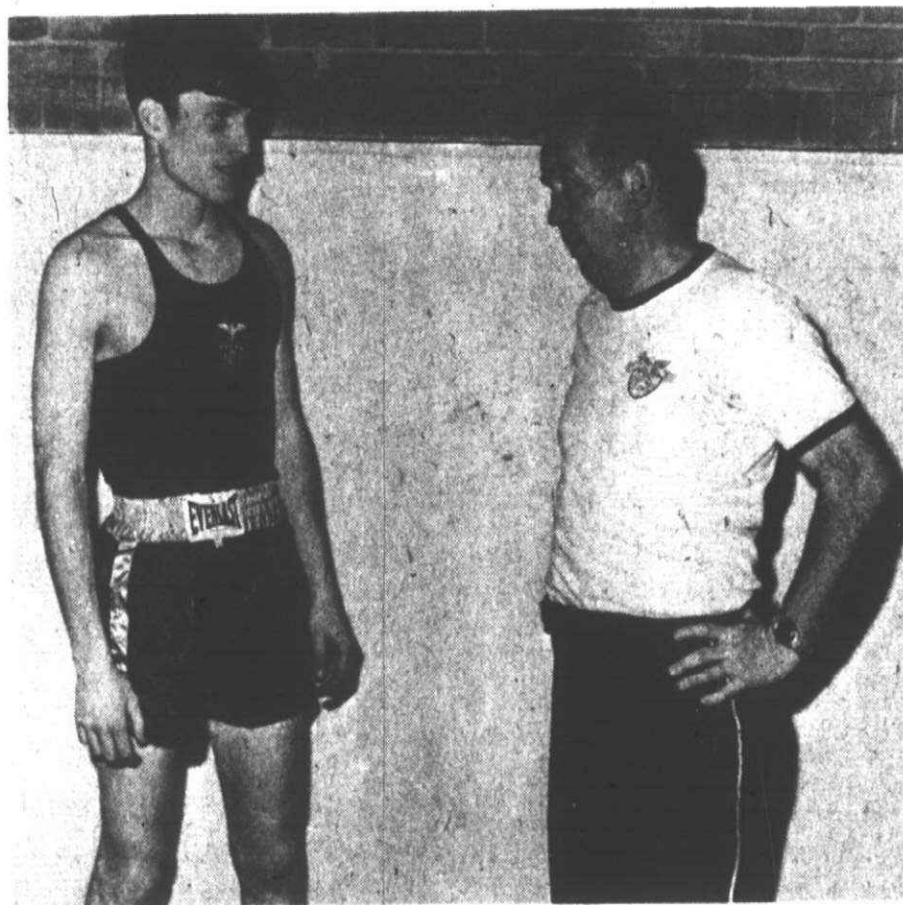

KEVIN HIGGINS and trainer Herb Kroeten.

## Cadet Higgins moves up in NYC Golden Gloves

West Point Cadet Kevin Higgins has punched his way to another step along the trail toward a New York City region novice Golden Gloves title, gaining a unanimous decision in his 147-

pound bout in New York's Felt Forum.

Higgins, son of Mr. and Mrs. Francis Higgins, 20204 Woodworth, Redford Township, lost the first round of his semifinal bout to Steve Michalerya, representing the Huntington Recreation Center of New York City.

But the West Pointer came on strong in the final two rounds to gain the decision before 3,700 fans. Both fighters received standing ovations after the fight.

Higgins, who is trained at the military academy by veteran boxing instructor and 1944 Gloves champion Herb Kroeten, now advances to the finals of his division against Kevin Rooney who represents the New York Police Athletic League. This bout will be in New York City's Madison Square Garden.

While a resident of Redford Township, Higgins attended St. Agatha High School where he co-captained the football team and also lettered in track and basketball.

the futurities were featured by the appearance of Malcolm J, who wound up the season as one of the best three-year-olds developed in Michigan in a

long time... perhaps as far back as the days when the great Rusty Range was thrilling fans with his spectacular come-from-behind victories.

**Easter BRUNCH**  
10 A.M. - 2 P.M. \$3.95  
The Mayflower Hotel  
MEETING HOUSE  
Plymouth  
BY RESERVATION 453-1620

**MARCH**  
**Bell Ringer SALE**  
STANDARD  
AMOCO  
Ring our Bell

**4-PLY POLYESTER**  
**ATLAS CUSHIONAIRE**  
**BIAS PLY WHITEWALL TIRE**

GOOD QUALITY — MODERATE PRICE **\$23.95** each

Tire size C78-13  
Plus \$1.98 Federal Excise Tax each

Four polyester cord plies provide strength, comfort, long tire life.  
Good traction and wet skid control.  
Concave molded for more tread contact with the road.

**ATLAS STEEL RADIAL 70**  
7 plies under the tread

• Tops in tires  
• Protection of steel and mileage economy of a radial  
• Ride and handling of a radial

OUR FINEST TIRE **\$54.95** each

Regular \$71.00

FR70-14 Tire size  
Plus \$3.01 F.E.T. each

**6 PLIES UNDER THE TREAD**  
**FIBERGLASS BELTED**

**ATLAS FORTY-TWO WHITEWALLS**

• More potential mileage than unbelted tire  
• Wide low profile  
• Smooth ride characteristics  
• Proven year after year

OUR MOST POPULAR TIRE **\$27.95** each

A78-13 Tire size  
Plus \$1.76 F.E.T. each

### REGISTERED KEY PROTECTION PLAN FREE when you buy any four Atlas or Amoco tires

• LIBERTY BELL DESIGN • AMOCO EXCLUSIVE

Individually numbered and registered to your name. If you lose your keys, finder drops in mail, prepaid. Amoco Headquarters has your name and returns keys to you free of charge.

The number system protects your home.

**STANDARD**  
Standard Oil Division  
Amoco Oil Company

**AMOCO**  
Ring our Bell

CHARGE IT with your Standard Oil, Torch Club or Diners Club credit card

VISIT THESE WAYNE COUNTY DEALERS SOON!

**LIVONIA**  
**BAIGRIE'S**  
**STANDARD SERVICE**  
32850 Plymouth Rd.  
427-1420

**BELL CREEK**  
**STANDARD SERVICE**  
27430 Five Mile & Inkster Rd.  
522-4790

**BINGHAM'S AUTO**  
**SERVICE CENTER**  
36375 Five Mile & Levan Rd.  
261-3730

**DAN "D"**  
**STANDARD SERVICE**  
27410 Jay Rd. & Inkster Rd.  
522-4995

**DON WILLIS**  
**STANDARD SERVICE**  
29225 Five Mile & Middlebelt  
261-0330

**D—J—**  
**STANDARD SERVICE**  
34901 Ann Arbor Trail  
425-6640

**TWIN ARBOR'S**  
**STANDARD SERVICE**  
37950 Ann Arbor Rd. at Ann Arbor Trail  
464-9030

**ART'S**  
**STANDARD SERVICE**  
6 Mile & Farmington Rds.  
422-1184

**PLYMOUTH**  
**CAL COMEAU**  
**STANDARD SERVICE**  
789 Ann Arbor Trail  
453-9733

**OLD VILLAGE**  
**STANDARD SERVICE**  
499 Main St.  
453-0040

**SAM & SON**  
**STANDARD SERVICE**  
1229 Ann Arbor Rd.  
455-7777

**NORTHVILLE**  
**DON'S**  
**STANDARD SERVICE**  
302 Main St. at Church  
349-1133

**WESTLAND**  
**JOY-MERRIMAN**  
**STANDARD SERVICE**  
31411 Joy Rd.  
427-2830

**MID-TRAIL**  
**STANDARD SERVICE**  
8008 Middlebelt & Ann Arbor Trail  
261-3340

**WESTLAND**  
**STANDARD SERVICE**  
6690 Newburg & Warren  
326-0877

**CHERRYHILL-VENNY**  
**STANDARD SERVICE**  
32785 Cherryhill Rd.  
728-0030

**GRAYSON'S**  
**STANDARD SERVICE**  
1686 Newburg Rd.  
721-9559

**REDFORD TWP.**  
**JOHN KNACK'S**  
**STANDARD SERVICE**  
27333 Plymouth Rd. at Inkster Rd.  
937-0017

**ANTHONY'S**  
**STANDARD SERVICE**  
26212 Grand River at Kinkoelt  
534-5440

**BOTSFORD**  
**STANDARD SERVICE**  
27901 Grand River at 8 Mile Rd.  
476-9877

**GARDEN CITY**  
**AL & GEORGE**  
**STANDARD SERVICE**  
6135 Middlebelt Rd.  
421-9682

**MOE'S**  
**STANDARD SERVICE**  
30259 Ford Rd. at Henry Ruff  
421-9674 or 425-0980

## A Special Type of Income Tax Service for a Special Type of Person

Executive Tax Service is tailored to meet the needs of the person with the more complex income tax return who wants the added convenience of an appointment. You'll get the peace of mind that comes with knowing your return is handled by thoroughly trained tax preparers. The fee includes a private interview, plus a personal review of your tax return after it's completed. Our service makes income tax return filing almost a happy event.

**EXECUTIVE TAX SERVICE**  
A Division of  
**DOUGLASS BLOCK**

By Appointment Only  
33636 Five Mile Rd.,  
Suite A  
525-0344

**SINELLI**  
Ford Tractor & Equipment Inc.

## Month End Sale

thru March 31st

**YARD-MAN**  
the simpler, the better

## Get a lot more for a lot less

This Yard-Man tractor gives you heavy duty construction, ease-of-operation and more comfort than any other tractor for a price you won't find on any other tractor. So check the features, check the price, and then find Sinelli's quick! Get all the tractor your money can buy. Get the Yard-Man 3810 with 36" mower, lights, high flotation, deluxe seat.

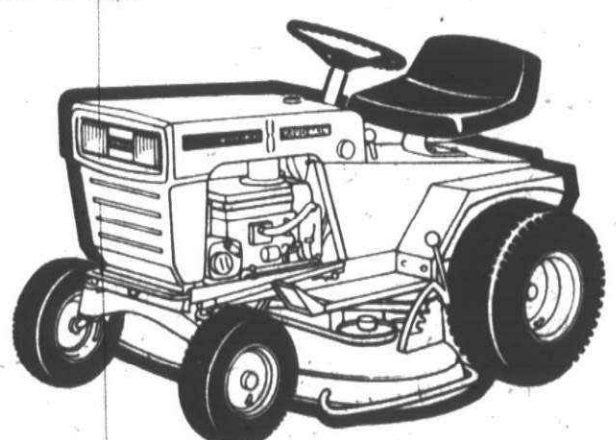

Reg. \$899

only **\$699**

Pick Up &amp; Delivery

Full Service and Warranty Work on all makes of engines

Daily 8-5:30

34600 W. 8 Mile, Farmington

Saturday 8-1  
476-3500



# In The Pocket.



By W.W. EDGAR

The American Bowling Congress revived the old argument over the pro or amateur status of a bowler this week when it declared that Bob Hart, of the Stroh team, was no longer eligible to compete in the US trials to select the American team for the world championships next year.

The ruling was based on the fact that Hart is employed by the Stroh Brewery and, therefore, is paid for

bowling. Bob had qualified by reason of his showing last year with the Goebel team in the ABC tournament at Indianapolis. At the close of the season he joined Stroh to become what the brewery officials call a good-will ambassador.

The ruling this week came as a shock in that the Stroh team bowls in the All-Star Classic and the Michigan Open with other ABC bowlers and nothing ever has been said—officially.

Now the argument will wax furious until a much clearer statement is made by the ABC officials.

Not many years ago the ABC ruled that the "alley man"—the fellow who took care of the lanes—was a pro and that not more than one could be a member of any team. Even the proprietor was designated as an alley man and, therefore, ineligible to bowl on a team he sponsored.

When that was cleared up the argument turned to bowling for prize money. It was claimed that a real amateur was not permitted to bowl for cash—even though some of the money was part of his bowling fee.

That argument simmered down and all was quiet until this week when Hart was ruled ineligible. Now, there's no telling just how far the present squabble will go.

THE PINS SURE were flying last Thursday night at Wonderland lanes and some of the scores are almost unbelievable.

For instance, the 20-team league (100 bowlers) averaged 201 for the night while banging out four 700 series, and 50 600 or better.

Ron Fournier, captain of the Farris Bros. team, helped it hit 3,333 on games of 1,126, 1,126 and 1,081, for one of its best nights. The real firing came when Jack Carrier rolled a 794 and barely missed a perfect game.

## C'ville winners

Clarenceville High School announced most valuable player awards in several sports at its annual winter sports banquet March 19.

Winners were: Debbie Bame, cheerleading; Roll and Frenchette, boys gymnastics; George Nikorak, swimming; Mitch Lentovich, wrestling; Marta Scharrenberg, girls gymnastics; Kathy Higgins, volleyball and George Scholes, basketball.

He opened with a 248 and then followed with a 278 and closed with 268.

Next to him came Gordon Cantrell with a 713 that included an opening game of 277, while John Woderski broke the 700 barrier with a 704 due mainly to a closing effort of 257, and Jerry Halsted contributed games of 235, 236 and 219 for an even 700.

It was the biggest night of the year at Wonderland where there have been many big ones.

ROSEMARY PRUIETER, the Plymouth girl who competes in the prestigious Ladies Major League at Pine Tree Bowl, joined the select company last Wednesday night when she was one of eight girls who bettered double century figures with a 604 series.

Kathy Springs paced the group with a 666 and was followed by Helen Weston with 654. Margaret Wuerth took third with 635 that included a 266 game. Others in order were Ann Setlark 627, Carol Schemers 624, Rosemary at 604 and Jerry Ritter who tied with Penny Behn at 603.

HIGH SCORING comes in the most unusual places. Last week, as an example, Charlie Staggs, bowling in a mixed league at Westland Bowl, fashioned games of 245, 204 and 221 for 670 to pace the field.

Not to be outdone, Mike Ropla

turned in a 635 series to lead the Churchill High School squad, while Laurie Uhl, the secretary, had a 530 on games of 174, 174 and 182.

THE SOUTHPAWS are having a great time in the monthly events sponsored by the Michigan Majors Association.

Last month Dick Beattie, one of the top left handers of the area, took top prize and this month, Dan Ammett of Dearborn, another who throws from the port side, walked off with the jackpot at Strike'N Spare Lanes in Birmingham.

A NEWCOMER, Chris Greene took top honors in the Livonia Ladies Classic when she rolled a 470-171-641 series that included a single of 174-57-231. Other single game winners were Carolyn Niederkorn with a 184-37-221 and Lois Merriman with 212-25-237.

CAROL WIDLAK added her name to the select group that has converted the "impossible" 4-6-7-10 split this season.

Bowling in the Toast and Coffee League at Merri-Bowl where she carries a 156 average, she left up the "double pinochle" in the sixth frame.

"I shot at the 4-7," she explained, "then the No. 4 went over and toppled the No. 10 forward to upset the No. 6 for a 194 game." Her other games were 144 and 157 for a 495 series.



Summer Leagues  
"Now Forming"  
Men\* Women\* Mixed\* Juniors  
-For More Information-

CALL 427-2900

ALSO: OPENINGS FOR THE '75-'76 BOWLING SEASON

**MERRI-BOWL**  
LANES

30950 FIVE MILE  
LIVONIA  
427-2900

## TELEVISION

SERVICE SPECIAL ONLY \$3

We will pick up your television set, bring it to our shop and have it checked by our TV experts. You will then be notified by telephone of the cost of repair. If you decide not to have it repaired we will return it to your home. All for only \$3.

## COLOR

## ANTENNA AND ROTOR

Completely installed\*

STA-RITE TV

\*Normal installation \$98

cash price installed \$2 week

28915 JOY RD.  
WESTLAND

PHONE: 525-5450

Warning: The Surgeon General Has Determined That Cigarette Smoking Is Dangerous to Your Health.

18 mg. "tar," 1.2 mg. nicotine av. per cigarette, FTC Report Oct. '74.

**KENT**

**Come for the filter.**

**You'll stay for the taste.**

**A lot of good taste that comes easy through the Micronite filter.**

## CLEARANCE UP TO 30% OFF

THRU MARCH 31, 1975

ALL BOSTONIANS

AND FOOT-SO-PORTS

MOST SIZES AVAILABLE IN

OUR LARGE SELECTION

OF STYLES

WE CARRY A LARGE

SELECTION OF

HERMAN SHOES & BOOTS

BUCKINGHAM

SHOE REPAIR

PHONE 522-1330

27536 SCHOOLCRAFT LIVONIA

## 10th Anniversary Sale



10% off sugar FREE

IF OUR TIRE PRICES

ARE NOT LOWER

THAN ANY OTHER

ADVERTISED TODAY

...TIRE FOR TIRE

with tire purchase

RADIALS • BELTED • 4 PLY

BEAT THIS!!  
ALIGNMENT

\$6.66

MOST CARS

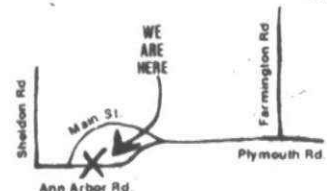

**PLYMOUTH TIRE & AUTO SERVICE CENTER**

705 W. Ann Arbor Rd.  
At Main St.  
Plymouth • 453-3165

## BRAKE SALE!

30,000 Mile Guarantee

### DELUXE DRUM BRAKES

49.99  
Premium Lining

### TUNE UPS!!

8 cyl. 29.99  
6 cyl. 27.99  
4 cyl. 25.99

Adjust carburetor  
Read test  
Price includes parts and labor

### DELUXE DISC BRAKES

59.99  
Premium Pads & Lining

### HEAVY DUTY SHOCKS

6.99  
per shock per pair

### AIR SHOCKS

39.99  
per pair

### Balance Lubrication Alignment Battery

7.99  
14.99  
10.99  
11.99  
23.99

## Radial Sale

UNIROYAL STEEL BELTED PR-6

Blackwall Firsts (Not Blem)

40,000 Mile Guarantee

39.99

ANY SIZE

Plus \$2.16 to \$3.38 F.E.T.

2 Ply Steel  
2 Ply Polyester  
2 Ply Nylon

BR78-13  
FR78-14  
HR78-14  
GR78-15  
JR78-15  
LR78-15

Tires Mounted FREE

8 a.m.-9 p.m. Daily  
Sunday 10-9

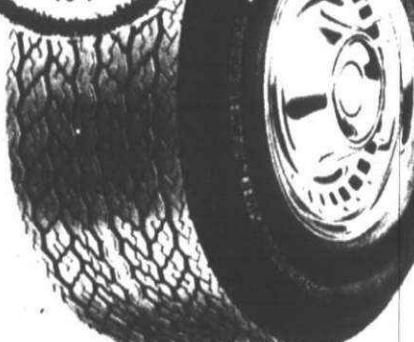

### 60 & 70 SERIES

Radial White Letter  
Super Wide Tread  
Silent Running

Size	Price
BR78-13	15.99
FR78-14	18.99
HR78-14	19.99
GR78-15	22.99
JR78-15	23.99
LR78-15	24.99

### 4 Ply Polyester

Factory Firsts

Size	Price
BR78-13	15.99
FR78-14	18.99
HR78-14	19.99
GR78-15	22.99
JR78-15	23.99
LR78-15	24.99

## Super Savings Center

2005 GRAND RIVER AVE FARMINGTON HILLS

474-1766

WE ACCEPT

MAJOR CREDIT CARDS

CONVENIENCE HOURS

BankAmericard  
Master Charge  
Carte Blanche

American Express  
Discover  
Diners Club

8 a.m. to 8 p.m. Daily  
Sun. 10 a.m. to 6 p.m.



© Lorillard 1975



# Kmart

SALE PRICES GOOD NOW THRU SATURDAY

OPEN DAILY 10-10; SUNDAY 11-6

## HERE'S PROOF YOU SAVE MORE! DOOR BUSTERS



**LADIES PENDANT WATCH**

Reg. 8.96 Thru Sat. Limit 1

**5<sup>96</sup>**



**POLYESTER GIRLS' PANTS**

Reg. 3.96 Thru Sat.

**3<sup>00</sup>** Pair

Reg. 2.96 Thru Sat.

**2<sup>00</sup>** Pair

Fashion styled for school play or shopping with mother! 100% polyester in bright spring colors. Washable. Sizes 4-14.



**BIBBED OVERALLS**

Reg. 3.96—Thru Sat.

**2<sup>44</sup>** Limit 3 Prs.

Children's bibbed overalls of 100% denim. Sizes 2 to 4. Save now at K mart, Charge it!



**WHITE MONK STRAP**

Reg. 9.97 Thru Sat. Limit 1 pr.

**\$5**



**S-L-O-W COOKER**

Reg. 12.87 Thru Sat. Limit 1

**9<sup>88</sup>**



**MEN'S POLYESTER SPORT COATS**

Reg. 36.66—Thru Sat.

**14<sup>44</sup>** Limit 2

Men's 100% polyester double knit sport coats. Solids and fancy. Men's sizes. Charge it at K mart and SAVE! While Quantities Last

**"Charge It" At Kmart!**



**ENTERTAINMENT CENTER**

Reg. 25.96 Thru Sat. Limit 1

**16<sup>96</sup>**

Stereo system and Television not included in sale price.

Furniture is Unassembled In Carton Walnut-Finish Vinyl On Pressed Wood



**2-4 CUP POLY PERK®**

Reg. 7.88—Thru Sat.

**5.97** Limit 1



**10-20 CUP POLY PERK®**

Reg. 11.47—Thru Sat.

**8.44** Limit 1



**SHEAR D' LITE POLYESTER SCISSORS**

Reg. 4.96 Thru Sat. Limit 1

**3.33**

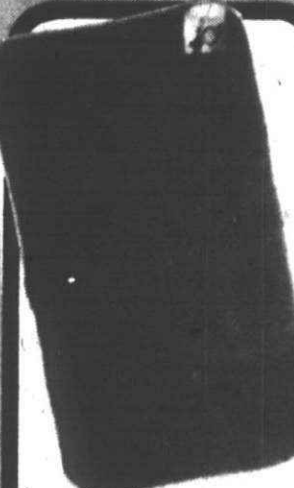

**24x40" NYLON PLUSH RUG**

Reg. 2.94—Thru Sat.

**2 for \$3** Limit 2



**PLASTIC BABY CARRIER**

Reg. 3.56—Thru Sat.

**1.96** Limit 1



**WOMEN'S PANTY HOSE**

Reg. 2 for \$1—Thru Sat.

**4 for 97¢** Limit 8 pr.



**MEN'S POCKET TEE SHIRTS**

Reg. 2.27—Thru Sat.

**1.17** Limit 4



**HOUSEHOLD CLEANER**

Reg. 33¢—Thru Sat.

**28¢** Limit 4

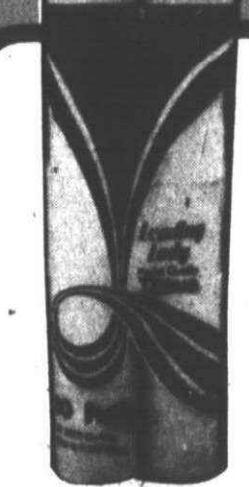

**10-PACK TOILET TISSUE**

325 Sheets 4.5" x 4.5" 457.03 sq. ft. 2 Ply Tissues

**1.27** Limit 2



**50 PLASTIC LINERS**

Reg. 3.27

Fit 20-30 gal trash cans twist ties

**2.77** Limit 2 Packs



**DISPOSABLE LIGHTER**

Reg. 1.17—Thru Sat.

**64¢** Limit 1



**FERTILIZER**

5-10-5

Reg. 2.47

**1.97** BIG 20 LB. BAG Limit 2



**8 DIGIT CALCULATOR**

WITH BATTERY & CARRYING CASE

**\$18**

AVAILABLE ONLY AT THE FOLLOWING K MART STORES

- FORD ROAD NEAR MIDDLEBELT
- WAYNE ROAD AT CHERRY HILL
- PLYMOUTH RD. NEAR MIDDLEBELT
- 7 MILE RD. AT FARMINGTON RD.
- ANN ARBOR RD. NEAR HAGGERTY RD.
- FORD ROAD AT SHELDON ROAD
- GRAND RIVER AVE. AT HALSTEAD RD.



Monday, March 24, 1975

### 312 Livonia

**6 BEDROOMS**  
Large Colonial in desirable Ivy Hills Sub. Living room, dining room, large kitchen, family room with tiled floor fireplace, walk-out basement on huge ravine lot and 6 of the biggest bedrooms you have ever seen. \$89,900.  
**RADAR REALTY**  
MRS. BARRIE 476-2444

**LIVONIA \$41,900**

**1/2 ACRE**  
**LOVELY CAPE COD**  
1950 sq. ft. 3 bedroom brick, family room, 2 fireplaces, dining room, finished basement, 2 car garage, a great buy.

**Red Carpet**  
REALTORS 522-3500

**1 1/2 STORY** brick bungalow with 3 bedrooms, very sharp kitchen, attached 2 car garage on 1/2 acre. Call Bel-Men's Fran. 522-3010

**LIVONIA \$41,900**

**SUPER RANCH**  
Large quality brick home, central air, huge kitchen with built-ins, 3 bedrooms, 1 1/2 baths, finished basement, covered patio, 2 car attached garage, is lovely Kimberly Oaks.

**Red Carpet**  
REALTORS 522-3500

**SPRING CHALET**  
An extremely large home on acre lot in lovely Livonia. 4 massive bedrooms, large family kitchen, 1st floor laundry, 2 full baths, a tree lined drive accents this charming Cape Cod - only \$48,900. Dial Darryl, Bel-Men. 522-3010

**Livonia Assumption**

**\$25,900**  
**100x130' LOT**  
**FAMILY ROOM**  
With fireplace, cozy 2 bedroom home on a lovely treed lot. Screened in patio. This won't last.

**Red Carpet**  
REALTORS 522-3500

**LIVONIA LARGE LOT**

**COUNTRY AREA**  
Cozy 3 bedroom ranch on a lovely 100x150 ft. wooded lot. Full basement, 2 car attached garage. Only \$35,900

**Red Carpet**  
REALTORS 522-3500

**5 MILE, Levant, tri-level, 3 bedrooms, family room, 1 1/2 baths, sunken patio, garage, wooded area, near schools. \$39,900. 425-2133**

**ONE WEEK ONLY**

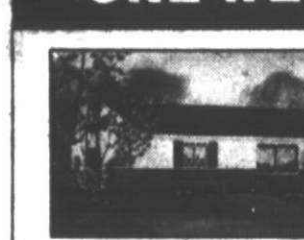

3 BEDROOM CUSTOM BUILT RANCH ON YOUR LOT.

Regular \$17,500

**\$16,636**  
**!COMPLETE!**

WITH NO OWNER PARTICIPATION

SEE THIS AND MANY OTHER MODELS ON SALE THIS WEEK DAILY AND SATURDAY 12-6.

NOT A PRE-FAB SHELL OR DO-IT-YOURSELF HOME, BUT A CONVENTIONAL BUILT CUSTOM HOME.

**RAINBOW HOMES INC. 538-2550**  
17394 BEECH-DALY 2 Bks N. of 6 MI

**Chamberlain REALTORS**

**COUNSEL WITH CHAMBERLAIN**  
21 Offices To Serve You Throughout The Suburbs

**THINK SUMMER!!!**

When you buy this beauty of a home in Garden City! Splash all day long in the 15' x 30' pool! This cozy and comfortable home also features 3 bedrooms, new carpeting, mirrored wall in living room, air conditioner, 2 1/2 car garage, and so many other goodies you'll just have to call to hear them! A real buy at \$33,900. Call 721-8400.

**"IT'S BEEN LOCATED!"**

Yes, a three bedroom brick ranch in one of Westland's finest areas with a full basement and landscaped lot with an excellent assumption at a price of \$27,500. Call 721-8400.

**THE HOUSE OF YOUR DREAMS**

Do you want a gorgeous home with family room, fireplace, 4 bedrooms, 2 1/2 baths? We have it! Comfort and quality mark this distinctive Quad Level in Dearborn Heights. Custom decorating and professional landscaping set the stage for you to fall in love. Only \$55,900! Call 721-8400.

**SUPER SHARP STARTER HOME**

All aluminum two or three bedroom with formal dining room, 1 1/2 car garage, enclosed porch and completely fenced yard. Asking \$22,900. Call now 721-8400.

**GRANDMA'S HOME**

Fantastic potential in this spacious newly decorated two bedroom home. Huge living and dining rooms. Breezeway and 1 1/2 car garage on 140 x 135 corner lot. \$23,900 and worth it. Call 721-8400.

**Westland/Livonia Office**  
34215 Ford Road  
Westland, Michigan 48185  
721-8400

**Plymouth/Northville Office**  
1360 S. Main  
Plymouth, Michigan 48170  
455-5200

**Livonia/Farmington Office**  
19590 Middlebelt Road  
Livonia, Michigan 48152  
476-9100

**Westdale REALTORS**  
One of the nation's largest

### 312 Livonia

**FANTASTIC, spacious split level.** Family room, 1 1/2 baths, sunken living room, kitchen with island sink, stunning decor. \$48,900. Call Bel-Men's Ed. 522-3010

**LIVONIA \$37,900**

**FAMILY ROOM**  
Large 1 bedroom, brick ranch in nice neighborhood; beautiful finished rec room, 1 1/2 baths, 2 car garage, carpeting throughout.

**Red Carpet**  
REALTORS 522-3500

**COMFORTABLE 3 bedroom aluminum bungalow, attached breezeway & garage, large treed lot. \$28,500. Call Bel-Men's Carol at 522-3010**

**LIVONIA \$52,900**

**1/2 ACRE**

**NICE COUNTRY SETTING**  
1800 sq. ft. brick ranch, 3 large bedrooms, family room, lovely family kitchen, built-ins, dining room, 1 1/2 baths, fireplace, central air, tiled basement, 2 car attached garage, interior 100% newly redecorated, top quality.

**Red Carpet**  
REALTORS 522-3500

**EXCEPTIONAL value in this 3 bedroom custom ranch, 2 1/2 baths, 2 natural fireplaces, finished party room, excellent assumption. \$38,900. Call Bel-Men's Darryl at 522-3010**

**PRICE conscious buyer wanted to inspect this custom built 4 bedroom, 2 full baths, full basement, 2 1/2 car garage, approximately 1/2 acre in exclusive Livonia Hills. By appointment. \$44,900. Bel-Men. 522-3010**

**FIRST TIME OFFERED**

**LIVONIA \$79,900**

This 4 bedroom Quad level has all the pluses of a custom home 2 1/2 baths. Built in air conditioner. Located in area where 16 families own PRIVATE PARK! A lovely home.

**Thompson-Brown 261-5080**

**BY OWNER: Castle Gardens ranch, 2 car attached garage, 3 bedrooms, 1 1/2 baths, patio, country kitchen, family room with fireplace, professional landscaping. \$38,500. 464-9450**

**5 MILE, Levant, tri-level, 3 bedrooms, family room, 1 1/2 baths, sunken patio, garage, wooded area, near schools. \$39,900. 425-2133**

**Red Carpet**  
REALTORS 522-3500

**312 Livonia**

**STARTER**

**Only \$21,900**

Cozy family room, gorgeous kitchen, 2 large bedrooms, garage. Act now!

**Red Carpet**  
REALTORS 522-3500

**BEST BUY LIVONIA**

THREE Bedroom brick Ranch features full finished basement and a 2 1/2 car garage. On a large lot, in a nice quiet neighborhood. Be sure to inspect this fine home before making any purchase, at just \$32,950. Call 522-8300.

**Integrity**  
REALTORS

**HAROLD real estate FISCHER**

1108 S. Main St., Plymouth 455-5100

655 Forest -- 3 bedroom older home on large lot. \$33,900 with contract terms.

PRICE REDUCED -- 3 bedroom Condominium-Family room, patio, full basement-carpeting, appliances and draperies. Desirable housing. \$33,500.

1 acre - Ridge Road, Plymouth schools, approved perk test - contract terms.

2 acres Joy Road - Well and garage - contract terms.

16 acres-Cherry Hill, Westland. Contract terms.

**312 Livonia**

**4 bedroom Dutch Colonial** has family room with parquet floor, 1st floor laundry, formal dining room. Sauna bath in basement. 2 car garage. IMMEDIATE OCCUPANCY.

**Thompson-Brown 261-5080**

**COVENTRY GARDENS, 3 bedroom, gray brick tri-level. Buyers only. By owner. \$46,000. 422-9238**

**LIVONIA \$29,500**

Neat & clean 3 bedroom brick ranch has modernized kitchen with new formica & stainless steel sink. Cheerful decor throughout. Conveniently located to everything!

**Thompson-Brown 261-5080**

**NORTH, 3 bedroom frame ranch** with attached breezeway and garage. Large fenced lot. Carpeting, drapes, stove, refrigerator. \$22,800. 535-5775

**FIRST OFFERING**

**LIVONIA Country living, 3 bedroom aluminum story and a half, full basement, family room, 2 kitchens, attached garage. Large lot. Good land potential. "JOY" 255-3960**

**THREE bedroom custom built ranch, 1 1/2 baths, full finished rec room, sauna, central air with electronic air cleaner, 2 1/2 car garage, professionally decorated and landscaped. Many extras. 7 1/2% assumption. Asking \$39,500. Call after 3 PM. 427-1496**

**LIVONIA \$39,900**

**2/3 ACRE**

With stream, charming older home in like new condition. Large 3 bedrooms, dining room, 1 1/2 baths, basement, 2 car garage, modern kitchen, many extras.

**Red Carpet**  
REALTORS 522-3500

**314 Plymouth**

**LARGE Custom built 3 bedroom ranch, 1 1/2 baths, family room, fireplace, carpet throughout, 2 1/2 car attached garage. Beautiful trees and landscaping. \$47,900. 459-3880**

**T.N.**

"LARGE OLDER" 3 bedrooms, 1 1/2 baths, formal dining, full basement, screened porch, garage, dog run, excellent condition. Assume \$22,000 mortgage. All price \$32,900.

**BUILDING LOTS**  
1/2 acre, sewer & water, \$6,500.

Phone 453-7733  
Tom Noteboert Real Estate  
1205 S. Main, Plymouth

**AVAILABLE 30 DAYS (IF NEEDED)**

10625 Jonn Lane, Woodbrook Sub. Plymouth's newest executive area close to town. A beautiful colonial in a quiet treed area. 4 bedrooms up plus 1 down that can be used as a den. 4 baths, complete kitchen plus separate eating area, family room, recreation room, billiard room. Redwood deck and screened in porch. First floor laundry. 3300 sq. ft. Large lot completely landscaped for privacy. Owner. 455-2195 453-7980

**PLYMOUTH 4 bedroom split-level, family room, 2 car garage, will take trade. Immediate possession. Built in 1972. Near schools. \$39,900. 455-6864**

**314 Plymouth**

**TRI-LEVEL, 4 bedrooms, family room, garage. Prime in town location. 3 blocks from public and parochial schools. \$41,900. 455-3844**

**SERVING ALL OF WESTERN WAYNE COUNTY SINCE 1922**

**GARLINGS REAL ESTATE**  
MULTI-LIST SERVICE  
199 N. Main  
Plymouth 427-7797  
453-4800  
Plymouth - 4 bedroom aluminum sided home, recently remodeled, dining room, basement, walk to stores. \$25,900.  
Two family income within walking distance of stores, full basement, garage. \$27,900.  
New 3 bedroom Tri-level located in one of Plymouth's newest subdivisions, attached 2 car garage, family room, 1 1/2 baths, \$37,900.  
Two bedroom brick ranch on dead end street in Plymouth Township, 79x138 lot. Good Assumption \$26,900.  
Livonia - custom 4 bedroom ranch, beautiful large family room, 40x14 workshop. \$64,500.  
Westland - 3 bedroom ranch with attached garage. Can assume 7% Mortgage. \$27,500.  
453-4800 MULTI-LIST SERVICE 427-7797

### 312 Livonia

**LIVONIA, 7 Mile-Farmington Rd.** Custom built 3 bedroom Tri-Level on 1/2 acre lot. Master bedroom, 2nd floor, family room, 2nd floor, ceiling, efficiency kitchen and wet bar in game room. 3 1/2 baths, central air, carpeting throughout plus many extras. \$89,000. Full price. Owner. Call after 5PM. 477-1493

**FIRST TIME OFFERED**

**LIVONIA \$44,900**

4 bedroom Dutch Colonial has family room with parquet floor, 1st floor laundry, formal dining room. Sauna bath in basement. 2 car garage. IMMEDIATE OCCUPANCY.

**Thompson-Brown 261-5080**

**COVENTRY GARDENS, 3 bedroom, gray brick tri-level. Buyers only. By owner. \$46,000. 422-9238**

**LIVONIA \$29,500**

Neat & clean 3 bedroom brick ranch has modernized kitchen with new formica & stainless steel sink. Cheerful decor throughout. Conveniently located to everything!

**Thompson-Brown 261-5080**

**NORTH, 3 bedroom frame ranch** with attached breezeway and garage. Large fenced lot. Carpeting, drapes, stove, refrigerator. \$22,800. 535-5775

**FIRST OFFERING**

**LIVONIA Country living, 3 bedroom aluminum story and a half, full basement, family room, 2 kitchens, attached garage. Large lot. Good land potential. "JOY" 255-3960**

**THREE bedroom custom built ranch, 1 1/2 baths, full finished rec room, sauna, central air with electronic air cleaner, 2 1/2 car garage, professionally decorated and landscaped. Many extras. 7 1/2% assumption. Asking \$39,500. Call after 3 PM. 427-1496**

**LIVONIA \$39,900**

**2/3 ACRE**

With stream, charming older home in like new condition. Large 3 bedrooms, dining room, 1 1/2 baths, basement, 2 car garage, modern kitchen, many extras.

**Red Carpet**  
REALTORS 522-3500

**314 Plymouth**

**LARGE Custom built 3 bedroom ranch, 1 1/2 baths, family room, fireplace, carpet throughout, 2 1/2 car attached garage. Beautiful trees and landscaping. \$47,900. 459-3880**

**T.N.**

"LARGE OLDER" 3 bedrooms, 1 1/2 baths, formal dining, full basement, screened porch, garage, dog run, excellent condition. Assume \$22,000 mortgage. All price \$32,900.

**BUILDING LOTS**  
1/2 acre, sewer & water, \$6,500.

Phone 453-7733  
Tom Noteboert Real Estate  
1205 S. Main, Plymouth

**AVAILABLE 30 DAYS (IF NEEDED)**

10625 Jonn Lane, Woodbrook Sub. Plymouth's newest executive area close to town. A beautiful colonial in a quiet treed area. 4 bedrooms up plus 1 down that can be used as a den. 4 baths, complete kitchen plus separate eating area, family room, recreation room, billiard room. Redwood deck and screened in porch. First floor laundry. 3300 sq. ft. Large lot completely landscaped for privacy. Owner. 455-2195 453-7980

**PLYMOUTH 4 bedroom split-level, family room, 2 car garage, will take trade. Immediate possession. Built in 1972. Near schools. \$39,900. 455-6864**

**314 Plymouth**

**TRI-LEVEL, 4 bedrooms, family room, garage. Prime in town location. 3 blocks from public and parochial schools. \$41,900. 455-3844**

**SERVING ALL OF WESTERN WAYNE COUNTY SINCE 1922**

**GARLINGS REAL ESTATE**  
MULTI-LIST SERVICE  
199 N. Main  
Plymouth 427-7797  
453-4800  
Plymouth - 4 bedroom aluminum sided home, recently remodeled, dining room, basement, walk to stores. \$25,900.  
Two family income within walking distance of stores, full basement, garage. \$27,900.  
New 3 bedroom Tri-level located in one of Plymouth's newest subdivisions, attached 2 car garage, family room, 1 1/2 baths, \$37,900.  
Two bedroom brick ranch on dead end street in Plymouth Township, 79x138 lot. Good Assumption \$26,900.  
Livonia - custom 4 bedroom ranch, beautiful large family room, 40x14 workshop. \$64,500.  
Westland - 3 bedroom ranch with attached garage. Can assume 7% Mortgage. \$27,500.  
453-4800 MULTI-LIST SERVICE 427-7797

**316 Westland Garden City**

**GARDEN CITY**  
31022 John Hawk, 3 bedroom aluminum ranch, 2 1/2 car garage, immediate occupancy. \$2,500 down. \$250 monthly.

410 W. Rose, 3 bedroom brick veneer ranch, 1 1/2 car garage. Finished basement, immediate occupancy. \$5,000 down, \$175 monthly.

**John D. Rogers REAL ESTATE SERVICE 277-6464 278-5134**

**HUD & VA HOMES**  
As Is & Repaired  
Large Selection  
Westside Realty 274-9400

**WESTLAND - VA FHA \$5 down special - 1 bedroom brick & asbestos ranch on large tree shaded lot. Full basement. \$24,000. Call Ted Dobbins Realty. 446-9000**

**PLYMOUTH Schools, 1972 built, 3 bedroom brick and aluminum ranch. Central air conditioning, landscaped, fenced, carpeting, dishwasher, partially finished basement, family room with fireplace, double insulation. Assume 7 1/2% mortgage. \$44,500. Buyers only. 455-3827**

**CANTON TWP. By owner. 4 bedroom duplex home. Carpeted, drapes, garage. Family room, air. 2 baths. \$29,900. 455-9212**

**316 Westland Garden City**

**MERRIMAN-Warren area. Attractive 3 bedroom brick ranch, full basement, pool & redwood deck. \$31,900. Bring all offers. Call Bel-Men's Lillian. 522-3010**

**SHARPLY decorated 2 bedroom starter home, gas heat, VA or FHA. Call Bel-Men's Fran. 522-3010**

**GARDEN CITY \$26,500**

**BEAUTIFUL**  
Spotless 3 bedroom maintenance free ranch in great area. Large kitchen, 2 baths, rec room, central air, deluxe 16x24 heated pool, brick barbecue.

**Red Carpet**  
REALTORS 522-3500

**WESTLAND. By owner. Brick ranch, 3 bedrooms, full basement, family room, 2 car garage, landscaped. Close to schools. \$27,500. 35224 Barton.**

**THE BEST**

THREE Bedroom brick Ranch - Money can buy. Full finished basement, 2 full baths, new kitchen, oversized garage, on a large fenced lot. Be the first to see, at only \$30,900. Call 522-8300.

**Integrity**  
REALTORS

**J. L. HUDSON Real Estate**

OFFICE SPACE FOR LEASE  
800 square feet fully carpeted, air conditioned, heat, electric supplied. Two baths, paved parking, will take three or five year lease.

**STOP SUPPORTING LANDLORDS \$28,900**

Almost new 3 bedroom ranch, Plymouth school district, nice location, tree house and storage shed included, a home priced right for the smart buyer.

**TRUST OUR JUDGMENT \$31,900**

This is not a drive by, you must take a tour through this lovely brick ranch, full finished basement, nice lot, three bedrooms, in choice Livonia location.

**RENT ONE-LIVE IN ONE \$39,500**

Income-Two family, in City of Plymouth, fine location, walk to town, churches, schools. A fine investment.

**607 S. MAIN ST. PLYMOUTH 453-2210**

**REAL ESTATE SERVICE 277-6464 278-5134**

**BEAUTIFULLY decorated all brick, 1 1/2 story, in very desirable South Redford 3 bedrooms, 2 down and 1 large carpeted up. Dining room, finished basement with extra kitchen, loads of storage space. 12 X 20 stone patio with redwood fence. 2 1/2 car garage, occupancy in mid June. 7 1/2% assumable mortgage. \$29,900. Owner. 532-2694**

**316 Westland Garden City**

**FIRST TIME OFFERED**

**WESTLAND \$30,900**

Sharp 3 bedroom ranch includes large country kitchen. Full finished basement with second full bath. 2 1/2 car brick front garage. OWNER TRANSFERRED!

**Thompson-Brown 261-5080**

**BY OWNER**

Newly decorated, fully carpeted, 3 bedroom brick ranch. All window treatments and kitchen appliances including dishwasher. Fully tiled basement. Livonia schools. \$27,000, easily assumable. Will accept late model used car toward assumption or as down payment. Buyers only. 427-3098

### 312 Livonia

**FANTASTIC, spacious split level**



319 Homes For Sale  
Wayne County

**DEARBORN HTS.**  
DEARBORN SCHOOL DISTRICT  
Sharp 3 bedroom brick ranch,  
carpeting, dishwasher, 2 1/2 car gar-  
age. \$23,900. FHA or GI.

**LEE**  
"Call Lee, and start packing!"  
478-6161  
\$11,000  
Good investment on this 4 room as-  
bestos home. Modernized kitchen &  
bath, large living room and bed-  
room. New carpeting, utility room.  
Near Six Mile & Sinal Hospital. Im-  
mediate occupancy. Owner: 328-  
9585

319 Homes For Sale  
Wayne County

**CANTON TWP**  
**3 ACRES**  
Lovely ranch home in country  
area, lots of trees, stove, refrig-  
erator and air conditioner included.  
Low taxes. \$35,900.

**Red Carpet**  
REALTORS 522-3500

**EARL KEIM**  
**REALTY**

of Plymouth, Inc.

## PLYMOUTH AREA

**GREAT HANDY MAN SPECIAL!** If you have ability to  
put on a new roof and do some painting, you will enjoy this  
2 bedroom home in Plymouth Township. Full  
basement, garage, gas heat, 50x135 lot. Asking  
\$12,500. Land Contract terms. Call 453-0012.

**VERY ROOMY OLDER HOME.** This aluminum sided  
home in the City of Plymouth has 3 bedrooms, dining  
room, family room, 2 1/2 car garage, gas heat, extra wide  
lot, finished recreation room and loads of space for the  
growing family. Excellent buy at \$31,900. Call 453-  
0012 for address.

**\$5,000 LAND CONTRACT TERMS.** The owner of this  
2 bedroom brick ranch which has modern decoration  
was suddenly transferred - excellent value for someone  
who wants quick occupancy. Plymouth schools, base-  
ment, all kitchen appliances, fireplace and doorwall.  
Call 453-0012 for price and payments. Reasonable.

**COUNTRY LIVING** but all city conveniences in this  
spacious 4 bedroom colonial - large open foyer en-  
trance, very impressive for company. Your family will  
enjoy family room with fireplace, patio with rose gar-  
den. An excellent value at \$51,000. Please call 453-  
0012 for address.

## NORTHVILLE AREA

**THE SMELL OF SPRING** surrounds this custom built 3  
bedroom ranch on 1 1/2 acres in beautiful Brookland  
Farms. Features include 1 1/2 baths, formal dining area,  
spacious kitchen with built-ins, large family room with  
fireplace and doorwall to redwood deck, main floor  
laundry and 2 1/2 car garage. Assumable mortgage and  
fast possession. \$53,900. Call 349-5600.

**YOUR PERSONAL TOUCH** is required in this beautiful  
tri-level on over an acre overlooking Meadowbrook  
Country Club! Plenty of room for the kids and a  
relaxing atmosphere for the parents. Make an appoint-  
ment today. Only \$65,000. Call 349-5600.

**NORTHVILLE**  
**OFFICE**  
330 NORTH CENTER ST  
349-5600

**PLYMOUTH**  
**OFFICE**  
1115 S. MAIN ST  
453-0012

319 Homes For Sale  
Wayne County

**NORTH DEARBORN HEIGHTS.** 3  
bedroom brick bungalow, fully car-  
peted, basement, attached garage,  
double wooded lot. \$21,900. Call  
owner: 328-9585.

**302 Birmingham**  
**Bloomfield**  
YOU must see this 3 bedroom,  
freshly decorated, 1 1/2 story home  
in Birmingham. \$29,900. Ask for  
Jim Chapin, Durbin Co. Realtors.  
947-5500 or 644-6714

**481 BALDWIN.** Country living with  
in the city on large treed lot. Walk-  
ing distance to town. One block to  
Quarton Lake, Holy Name and  
Quarton Schools. Three bedroom  
Colonial, 1 1/2 baths, separate dining  
room, family room, paneled rec  
room in basement, modernized  
kitchen. By owner. \$36,500. Call for  
appointment. 647-4485

**PRIME**  
LOCATION: prime condition; 4  
bedroom, 2 1/2 bath Colonial,  
family room with fireplace, car-  
peting, built-ins, huge master  
suite, \$55,900.

**SURPRISING**  
RANCH HOME, 3 bedrooms,  
family room, Florida room,  
large terrace, fully carpeted,  
built-ins, 2 car attached garage,  
treed lot, \$43,500.

**ASSUME**  
MORTGAGE on this 3 bedroom  
aluminum sided bungalow in  
Livonia. Carpeted, large lot, 2  
car garage. \$26,500.

**TRANSFERRED.** Call us for ser-  
vice in all 50 states.

**Martin**  
**Ketchum** 522-0200  
**& Martin** REALTORS  
31172 FIVE MILE at MERIDIAN

302 Birmingham  
Bloomfield

**Bloomfield Hills**  
**FRENCH PROVINCIAL**  
Executive Ranch  
The best of everything in building  
materials and setting. Wet plaster,  
thermopane windows, large living  
room, formal dining room, library,  
family room with fireplace, large  
bedrooms with walk-in closets, new  
carpeting throughout. 2 1/2 baths  
with marble vanities, large kitchen  
with walk in pantry, first floor laun-  
dry, 2 1/2 car garage, central air on  
1 acre of parklike grounds.  
\$125,000. Buyers only.  
645-5831

**BIRMINGHAM.** By owner, desir-  
able in town location. Unique  
Dutch Colonial, 3 bedrooms, 1 1/2  
baths, family room, full basement,  
new furnace, 2 1/2 car attached gar-  
age, large fenced yard. \$46-3308

**BY PROFESSIONALS**  
**BLOOMFIELD**  
Just reduced! 4 bedroom ranch  
with fireplace. Bloomfield schools -  
fabulous buy.  
4 bedroom ranch, AC and built-ins.  
Quiet Cul-de-Sac - walk to schools  
with no traffic worry - beautifully  
landscaped. **BLOOMFIELD**  
3 bedroom ranch. Tremendous  
buy! Fireplace in large family  
room. Large kitchen. Owner mov-  
ing North. Better hurry!  
**CARL L. BLACK**  
**ASSOC.**  
**REALTORS**  
643-8804

**BLOOMFIELD TWP.** 4 bedroom,  
2 1/2 bath Colonial for sale by (Retir-  
ing) owner. Birmingham Schools.  
Obtain own mortgage. Assume  
8 1/2% or land contract. 628-8069

**BIRMINGHAM.** Unusual older  
home. By owner. 2 bedrooms, 2  
baths, den, separate dining room,  
modern kitchen. Deck, gas grill, 2  
car garage. Large lot. Excellent  
condition. \$49,500. 642-3488

302 Birmingham  
Bloomfield

**BLOOMFIELD HILLS**  
**Immediate Occupancy**  
10 Room, 2 1/2 bath Southern  
Colonial, circular staircases,  
central air conditioning, car-  
peting. \$119,500.  
**RODNEY LOCKWOOD & CO.**  
644-3030 644-4024

**FRANKLIN.** custom tri-level Colo-  
nial. 1 1/2 acres, 3 bedrooms, 2 1/2  
baths, 2 1/2 car attached garage.  
\$25,000 down. Balance can be land  
contract. Let's talk. MA 6-5300

**BIRMINGHAM.** By owner, desir-  
able in town location. Unique  
Dutch Colonial, 3 bedrooms, 1 1/2  
baths, family room, full basement,  
new furnace, 2 1/2 car attached gar-  
age, large fenced yard. \$46-3308

**BY PROFESSIONALS**  
**BLOOMFIELD**  
Just reduced! 4 bedroom ranch  
with fireplace. Bloomfield schools -  
fabulous buy.  
4 bedroom ranch, AC and built-ins.  
Quiet Cul-de-Sac - walk to schools  
with no traffic worry - beautifully  
landscaped. **BLOOMFIELD**  
3 bedroom ranch. Tremendous  
buy! Fireplace in large family  
room. Large kitchen. Owner mov-  
ing North. Better hurry!  
**CARL L. BLACK**  
**ASSOC.**  
**REALTORS**  
643-8804

**BLOOMFIELD TWP.** 4 bedroom,  
2 1/2 bath Colonial for sale by (Retir-  
ing) owner. Birmingham Schools.  
Obtain own mortgage. Assume  
8 1/2% or land contract. 628-8069

**BIRMINGHAM.** Unusual older  
home. By owner. 2 bedrooms, 2  
baths, den, separate dining room,  
modern kitchen. Deck, gas grill, 2  
car garage. Large lot. Excellent  
condition. \$49,500. 642-3488

302 Birmingham  
Bloomfield

**CONTEMPORARY TRI-LEVEL.**  
Redwood and brick, 3100 sq. ft. on  
1 1/2 acre. 3 - 4 bedrooms, 2 1/2 baths,  
rec room, family room, 48 ft.  
heated pool. \$99,500. Buyers only.  
342-2251

**304 Farmington**  
**West Bloomfield**  
**UNION LAKE.** Brand new 4 bed-  
room, ranch with lake privileges.  
Treed lot, close to schools and shop-  
ping. Builder. After 5 P.M. 1-682-3408

**WESTBROOK SUB**  
**KENDALLWOOD AREA**  
Mint condition tri-level. 4 large bed-  
rooms, 2 full baths, family room  
has raised hearth fireplace and  
walkout doorwall to patio. 2 car at-  
tached garage. Prime area.  
\$53,500.

**RADAR REALTY**  
**MRS. BARRIE** 478-2444

**FARMINGTON MEADOWS.** By  
owner. 4 bedroom colonial, central  
air, finished basement, formal din-  
ing room, fireplace, 2 1/2 car at-  
tached garage. Assume 7 1/2%  
\$47,900. 477-8299

**FARMINGTON HILLS.** custom  
brick ranch, 1 1/2 acres, full base-  
ment, central air, 2 1/2 baths, at-  
tached garage. \$54,900. 628-6430

**FIRST LOVE**  
You will look no more. A beautiful  
3 bedroom ranch with attached gar-  
age and family room. It is taste-  
fully decorated and has numerous  
features, electric garage door open-  
er, 1 1/2 baths, double vanity in  
main bath, gas barbecue and land-  
scaping deluxe. Only \$35,900. Dial  
Darryl. Bel-Men. 522-3010

**CITY OF FARMINGTON.** tri-level,  
like new, 3 bedrooms, 2 1/2 baths,  
separate dining room, family  
room, 2 1/2 car garage. \$46,900.  
674-7963

304 Farmington  
West Bloomfield

**FARMINGTON HILLS.** beautiful  
1974, 10 room Dutch Colonial in  
lovely Wedgwood Commons. 2600  
sq. ft. plus 1,000 sq. ft. basement,  
situated on 1 acre corner lot. Large  
cozy fieldstone fireplace, 4 large  
bedrooms, 3 1/2 baths, study, carpet  
and drapes throughout. Sacrifice  
by owner. \$79,900 or \$19,900 and as-  
sume. 626-7133

**FARMINGTON HILLS**  
21703 WHEELER, 3 bedroom,  
aluminum sided, 2 car gar-  
age on corner fenced lot, ask-  
ing \$21,500 or consider rea-  
sonable offer.  
**ELLIS** 476-1700

**FOUR** bedroom wing colonial with  
den. Well landscaped and deco-  
rated. 7% assumable mortgage.  
Pine Lake beach privileges.  
\$72,500. 851-1577

**FARMINGTON HILLS**  
Sharp, 3 bedroom face brick ranch,  
full finished basement, extra large  
kitchen with built-ins, 1 1/2 baths,  
2 1/2 car garage, swim club member-  
ship available. Owner. \$38,900.  
Open Sun. 2 to 5. 476-1399

**FARMINGTON HILLS**  
**Only \$23,500**

Perfect starter, 3 bedrooms, big liv-  
ing room, big kitchen, nice large  
lot. Land contract terms.

**Red Carpet**  
REALTORS 522-3500

**WANTED FROM OWNER**  
Farmington Hills, West Bloomfield  
- 3 bedroom ranch or tri-level. Pri-  
vate party. After 6 P.M. 356-5093

**FOUR** bedroom tri-level, 3 baths,  
\$450 month rent with option to buy.  
628-2432

**PRICE REDUCTION** 4 bedroom  
ranch. 2 full baths. Exposed  
stairway off foyer to full basement  
with tiled & paneled rec room. Cen-  
tral air. Screened porch with pri-  
vacy on wall shrubbed lot. Trans-  
ferred owner now asking only  
\$57,900. 352-9141

**CALL TON RICHARD**  
**chamberlain**  
851-0344 626-9100

**ACREAGE? LAND CONTRACT**  
Take a walk in your own wooded ravine. Gorgeous  
setting just minutes from expressways and shopping.  
Three bedroom ranch—den—family room. Five stall  
barn and horse corral. All on 9.82 acres. Southfield  
\$81,900

**PLANT A GARDEN**  
Two acres in Milford adjoining state land. Three bed-  
room custom built brick ranch. Central vacuum. For-  
mal dining. Living room with fireplace. Mint condition.  
\$52,500.

**SUPER-DELUXE**  
What a house! Seeing is believing. Three or four  
bedroom brick custom—really custom—ranch. Family  
room. Main floor utility plus mud room. Central air.  
Attached oversized two car garage. Finished basement  
with extra large recreation room, workshop, bedroom,  
full bath and sauna. And that's not all! Farmington—  
\$68,500.

**1st UNITED** **First United**  
**OMAR G. Sanderson**  
535-2720 474-3000

304 Farmington  
West Bloomfield

**WEST BLOOMFIELD.** Biarritz  
Subdivision, 3 bedroom, 2 full bath,  
ranch on large treed lot. Covered  
patio. Laundry room, 2 way fire-  
place, attached 2 1/2 car garage,  
many extras. \$51,900. By owner.  
Buyers only. 642-7393

**306 Southfield**  
**Lathrup**  
**SOUTHFIELD**  
**SHARON MEADOWS**  
Contemporary 4 bedroom tri-level.  
7 years. 2500 Sq. Ft. Studio ceiling  
living room. Large paneled family  
room with fireplace, 2 1/2 baths. All  
appliances, gas heat, air filter, air  
conditioning, insulated windows,  
custom drapes, carpeted, automa-  
tic sprinkler, landscaped. Recently  
decorated. Many extras. buyers  
only. 353-4785 - 354-4249

**DREAM COME TRUE**  
By far Southfield's best buy in a  
large brick ranch. This splendid  
home features 2,400 sq. ft. of luxu-  
ry living with 1 1/2 baths. 1st floor  
laundry, large family room, in a  
quiet country setting on large lot -  
an excellent value at only \$41,900.  
Call Bel-Men. 522-3010

**SOUTHFIELD.** By Owner for sale  
or rent. Beautiful 6 yr. old, 2300 sq.  
ft. colonial 4 bedrooms, 2 1/2 baths,  
air, paneled family room, gas fire-  
place, built-in bar. Paneled 4th bed-  
room, 1st floor laundry, extra in-  
sulation, thermopane windows.  
Newly decorated. Carpeted, wallpa-  
per, landscaped, fenced lot. Walk  
to elementary schools. Many  
extras. 557-2784

**EASY** Assumption, \$7,500 assumes  
this sharp 3 bedroom contem-  
porary brick ranch with attached car-  
port. Studio ceilings, built-in kit-  
chen and shag, carpeting accent the  
modern mood. Only \$27,500. Call  
for appointment. 557-1872

**BIRMINGHAM SCHOOLS.** Charm-  
ing 3 bedroom colonial, 1 1/2 baths,  
family room with brick fireplace.  
Carpeted throughout, drapes. Kitch-  
en built-ins. Finished basement. 2  
car attached garage. Patio, land-  
scaped. \$50,499. By Appointment  
559-8092

**THREE** bedroom brick ranch on  
wide 2 acre lot. Within walking dis-  
tance of school. State foyer, 4 foot  
panoramic view from living room,  
extra large fireplace, heated gar-  
age. By owner. 352-9141

**LAHSER, 12 Mile Rd.** area. By  
owner. Large 4 bedroom colonial.  
2 1/2 baths, family room and library.  
mint condition. \$71,500. Must sell.  
Call after 6 P.M. 352-7373

**SOUTHFIELD.** By owner 3 bed-  
room, 1 1/2 bath brick ranch. Family  
room, fireplace, 2 car attached gar-  
age. Central air, completely car-  
peted. Sprinklers, tiled basement.  
Built ins. \$42,500. 354-5274

**308 Rochester-Troy**  
**TROY.** 4 bedroom colonial on beau-  
tifully landscaped large lot. 1 1/2  
baths, family room with natural  
fireplace with gas starter, central  
air, large patio with gas grill, full  
basement with finished playroom  
space in large kitchen, carpeting  
grapes. Assume 7 1/4% mortgage.  
After 5 P.M. 559-5438

**CAMBRIDGE Village.** 3 bedroom  
brick ranch, all aluminum trim, at-  
tached garage, fireplace in large  
living room, dining room, eating  
space in large kitchen, carpeting  
grapes. Assume 7 1/4% mortgage.  
After 5 P.M. 559-5438

**SOUTHFIELD.** By owner 3 bed-  
room, 1 1/2 bath brick ranch. Family  
room, fireplace, 2 car attached gar-  
age. Central air, completely car-  
peted. Sprinklers, tiled basement.  
Built ins. \$42,500. 354-5274

**FOR rent** 3 bedroom Ranch, Roch-  
ester Knoll subdivision, one year  
lease, \$365 month. Available April  
1. Call 651-0421 or evenings 651-1841

**ROCHESTER COLONIAL.** 4 bed-  
rooms, 2 1/2 baths, family room with  
fireplace, den, living room, dining  
room, central air, many other  
extras. \$75,900. By owner. Call  
after 6 P.M. or weekends. 651-8629

**JUST LISTED**  
Beautiful contemporary ranch 3  
bedrooms, lots of open space, full  
basement & wooden deck. Excel-  
lent location. \$56,500

**Weaver Real Estate**  
1346 Walton Blvd. Rochester  
Cor. Livernois 651-8140  
**NORTH ROCHESTER.** 3 bedroom  
brick ranch with scenic view. 1 1/2  
baths, large kitchen, fireplace, fin-  
ished basement. 2 1/2 car garage. 1/4  
acre hilltop lot. \$47,900. 651-5466

# Buy a home NOW, it's the smartest move you'll make this year!

## We have your size and Price too!

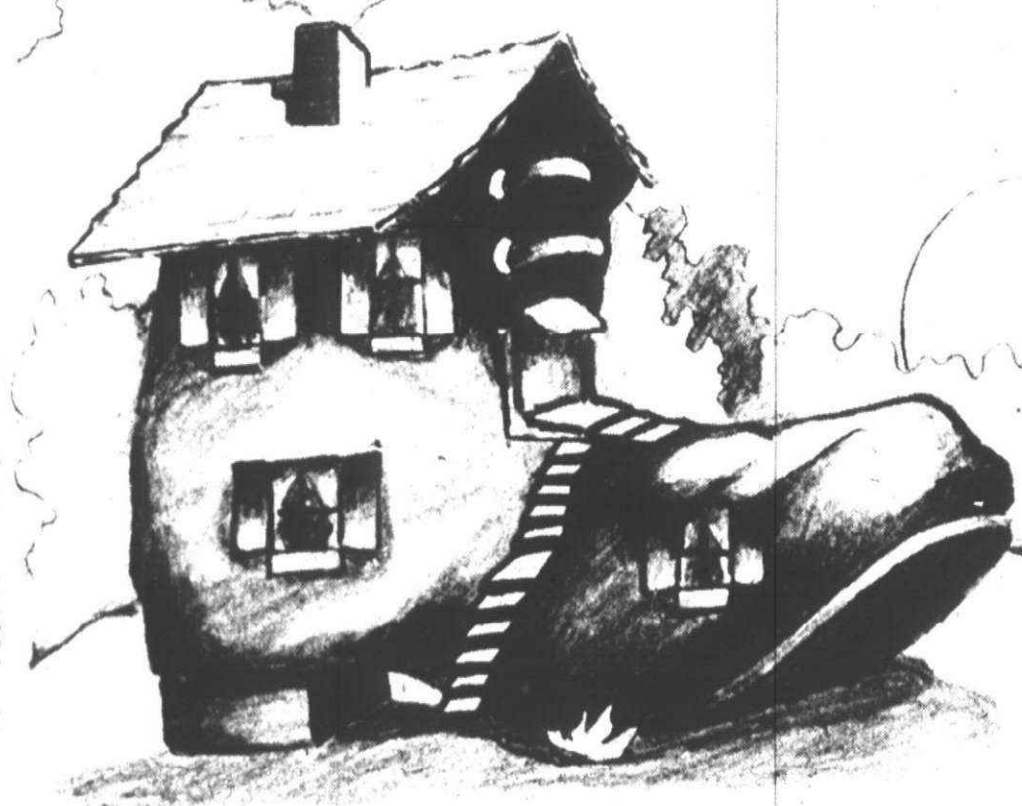

## LIVONIA

Central air—3 bedroom ranch with blown-in insulation, kitch-  
en-dinette combination, and covered patio. Storage shed.  
Convenient location. \$31,500. Call 261-0700

Beautiful 3 bedroom ranch with 2 full baths, family room,  
fireplace, carpeting, central air, and 2 1/2 car garage. Imme-  
diate Occupancy! Assumable mortgage. \$42,500. Call 261-  
2600

Three bedroom home. Large lot. Close to shopping and trans-  
portation. Land Contract terms available. \$20,900. Call  
274-9510 (30001)

Immediate Occupancy—3 bedroom ranch with spacious liv-  
ing room and bedrooms. Full tiled basement and garage.  
Large treed fenced lot. Close to shopping and transportation.  
\$28,500. Call 261-0700 (30125)

Charming 5 bedroom older home with eating space in kitch-  
en, full dining room, 1 1/2 baths, and basement. 80 ft. x 140 ft.  
lot that is nestled among lots of shade trees. \$29,900. Call  
477-1111 (29486)

Bright and cheerful 3 bedroom brick ranch with bar and cozy  
entertainment center in beautiful rec room. Built-in dish-  
washer and 1 1/2 baths. Quiet neighborhood. Immaculate Con-  
dition. \$35,500. Call 261-0700 (30365)

## SOUTHFIELD

New 3 bedroom home with breakfast counter in country  
kitchen, large foyer, wet bar in family room, built-ins in  
kitchen, circular drive with 2 carports in front, thermopane  
glass in living room and kitchen and garage. Many extras!  
\$78,900. Call 274-9510 (29935)

## REDFORD

Good 3 bedroom ranch with all large rooms, heated 2 car  
garage, finished basement, family room with fireplace, and  
carpeting throughout. Underground sprinkling system.  
\$37,900. Call 261-0700

## REDFORD

Immediate Occupancy—4 bedroom home with formal dining  
room, all new carpeting, and newly decorated throughout.  
Beautiful area. Owner transferred! \$19,900. Call 261-2600  
(28759)

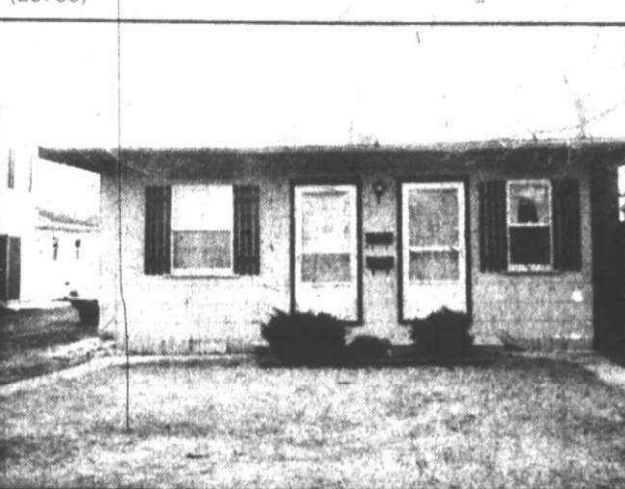

## PLYMOUTH

Efficiency Income Property, 2 units, bath, service room, kitchen-  
living room combination. Furnished! Rental income \$305 per month.  
Land Contract terms available. \$24,900. Call 455-7000 (89781)

## REDFORD

Extremely attractive 2 bedroom starter home with large bright kitch-  
en, recreation room, and fenced yard. \$21,900 Call 261-2600

## WESTLAND

Beautifully decorated 3 bedroom home with large Florida room and  
1 1/4 car garage. \$24,900 Call 261-0700

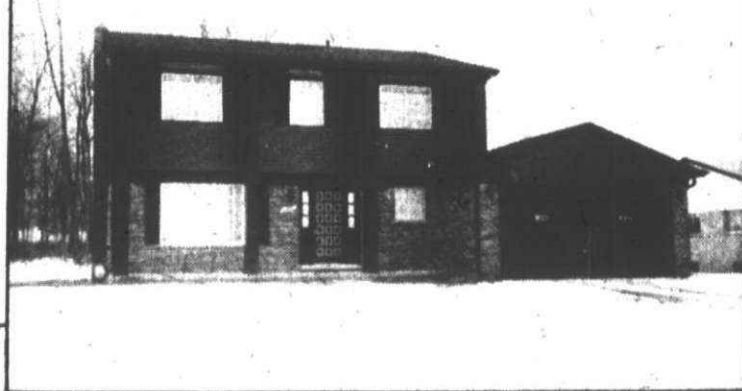

## LIVONIA

Almost new 4 bedroom, 2 1/2 bath brick pillared Colonial  
that is situated on prime oversized lot backing to woods  
in country-like atmosphere. Fine area. \$59,900. Call  
261-0700

## WESTLAND

Ideal 3 bedroom brick family ranch with huge basement,  
family room with fireplace, and patio. Carpeting, curtains,  
and draperies throughout. Good Assumption. \$27,900. Call 261-  
2600 (30721)

Ideal 3 bedroom starter or retiree home with heated sun porch  
and 2 car garage. Large lot for gardening with apple, pear,  
and plum trees. Close to schools, shopping and trans-  
portation. \$25,900. Call 455-7000 (30425)

Three bedroom ranch with full finished basement and 2 car  
garage. Decorated with exceptional taste. Nice sized lot.  
\$32,900. Call 326-2000 (30356)

Super sharp 3 bedroom brick home with 2 car garage, 1 1/2  
baths, and finished basement. \$31,900. Call 261-0700  
(30104)

## SOUTH LYON

Experience country living in horse country with this 3 bed-  
room custom ranch that includes 2 full baths, family room,  
fireplace, full basement, and an oversized 2 1/4 car garage.  
Large lot. Prestige area. Quality Galore! \$50,000. Call 261-  
2600 (29128)



## DEARBORN HEIGHTS

Beautifully decorated 4 bedroom, 1 1/2 bath brick home  
with family room, drapes and curtains, air conditioner,  
and 2 1/2 car garage. Fenced yard. Near transportation.  
\$37,900. Call 261-2600 (30428)

## GARDEN CITY

Fully carpeted 3 bedroom split level home. Large lot for  
city farmers. Land Contract terms—easy to assume  
mortgage. \$29,500. Call 326-2000 (29492)

## PLYMOUTH

Three bedroom brick ranch with full paneled and tiled  
basement, attached garage, and built-ins in kitchen.  
Completely fenced-well landscaped lot. Desirable  
area. Move right in! \$36,900. Call 455-7000

## NORTH ROSEDALE PARK

Immediate Possession—4 bedroom, 3 1/2 bath home  
with rec room and 2 car garage. Prime area. Priced to  
sell! Good assumption. Immediate Possession.  
\$34,000. Call 477-1111 (29699)



"Michigan's Largest"



### 308 Rochester-Troy

**CHRISTIAN HILLS SUB.**  
Rochester Schools, Avon Township.  
3 bedroom all brick ranch. Family  
room, fireplace in living room, din-  
ing room, large lot, appointment  
only. \$62,900. By owner. 373-8202

**SUMMER FUN**  
Summer fun in your own ground  
heated pool with whirlpool is just  
one of the features offered with  
this 4 bedroom colonial. Exquisi-  
tely decorated, family room, fire-  
place, central air conditioning, for-  
mal dining room, marble sill, top  
quality. First time offered on the  
market. Located in Troy. Only  
\$87,900.

### Winkleman

REAL ESTATE  
649-3510

### RED WING TICKET WINNER

Mike Follmer  
20994 Westlawn Lane  
Northville, Mich 48167

But you must call the Promotion,  
Dept. of The Observer & Eccentric  
no later than 5 P.M. Tuesday,  
March 25, 1975 to claim your  
TWO FREE RED WING HOCKEY  
TICKETS. 261-8600 Ext. 209.

### CONGRATULATIONS!

### LAKE FRONTAGE

100 ft. in beautiful Troy Minutes  
from work, this spotless 3 bedroom  
ranch perfect for entertaining in-  
side and out. Features 28 x 30 fam-  
ily room, custom quality built kit-  
chen, completely finished basement  
with bar, central air, marble sill,  
custom drapes, first floor laundry,  
3 full baths, sprinkling system, su-  
perbly landscaped to name a few.  
This is the first offering. If you  
hesitate, forget calling us. Only  
\$76,900.

### Winkleman

REAL ESTATE  
649-3510

BY OWNER, Troy tri-level, 15  
Mile-Dequindre area, 3 bedrooms,  
1 1/2 baths, fireplace, 2 1/2 car ga-  
rage, \$37,900. 689-4398

ROCHESTER - Shelby area, 3 bed-  
room, extra large garage, extra  
choice of carpeting. After 6 P.M.  
781-3547

TROY Beautifully decorated 3 bed-  
room ranch, 1 1/2 baths, family  
room, country kitchen, fireplace in  
living room, central air, carpeted  
throughout, drapes Gas barbecue.  
\$35,000 After 3 P.M. 585-6517

CHOICE ROCHESTER LOCATION  
Near University, Cape Cod design  
4 Bedrooms, family room, dining  
room, lots of storage area. Large  
lot. \$61,900.

### GIRARDOT, INC. REALTORS

651-5005

TROY 4 bedroom colonial, formal  
dining room, family room, fire-  
place and wet bar, 1st floor laun-  
dry, 2 1/2 car attached garage, large  
patio with gas barbecue. \$53,800.  
Owner.

### 309 Northville-Nov

VILLAGE OAKS, Novi, 4 bedroom  
colonial, fireplace, air conditioning,  
electric garage door, 1 block from  
club house, swimming pool, sauna.  
\$60,900 by owner. 348-1545

### Novi-Lakefront

Like new 4 bedroom, 2 baths, fam-  
ily room, fireplace, carpet through-  
out, 2 car attached garage. Just  
\$66,900 with 7 1/2% mortgage bal-  
ance. Terms or trade.

### LEE

"Call Lee, and start packing" 476-6161

BY OWNER  
CUSTOM BUILT HOME  
3 large bedrooms, 2 1/2 baths, cen-  
tral air, fireplace in family room.  
Finished basement, newly carpeted  
and drapes. Corner lot beautifully  
landscaped in suburbs of North-  
ville. \$69,500. 349-2051

### 311 Homes For Sale

### Oakland County

### WALLED LAKE

MAPLE-PONTIAC TRAIL  
Like new 3 bedroom aluminum  
ranch in quiet area, carpeting, lake  
privileges, low assumption Sharp  
house throughout. \$22,500 full price.

### LEE

"Call Lee, and start packing" 476-6161

NOVI Sharp-Conto ranch 2 bed-  
rooms, built-in dining room, cen-  
tral air, fireplace in family room.  
Assumable mortgage. \$29,900.  
COMMERCIAL Plus condo, 2 bed-  
rooms, 1 1/2 baths, basement, rec  
room, appliances, central air.  
inter-com. LC terms. \$34,500.

### WALT SHUSTER CO.

REALTORS 626-0400

HUNTINGTON WOODS, by owner,  
large bungalow, 3 bedrooms, up-  
finished basement with bedroom,  
large dining room, adjacent  
screened porch, fireplace. \$54,900.  
Sharp. 398-7377

### FINE HOMES

PONTIAC AREA - Aluminum sid-  
ing, basement, Nice Residential  
area. Exceptionally clean. Only  
\$14,900.

LAKE ORION - Just listed. Nice 2  
bedroom home. Close to shopping,  
schools, and lake. Only \$17,500.  
Will consider all offers.

### FINE HOMES

398-6220

### ARLINGTON

Custom Cape Cod, 2 bed-  
rooms down, 3 up, 2 baths, 2  
loves. Exotic trees on large lot.  
Call Tom Maloney.

### REAL ESTATE ONE

644-4700

### UNION LAKE AREA

Deluxe 3 bedroom ranch features 2  
full baths, large family room, cus-  
tom kitchen with snack bar, formal  
dining room, screened porch, natu-  
ral fireplace, 2 car attached ga-  
rage. All this located on beautifully  
wooded lot in area of fine homes.  
\$45,900. Call 385-8597.

COMMERCIAL-MILFORD  
New Ranch Homes  
3 bedroom with family room, 1 1/2  
baths, full basements, large lots,  
paved streets. From \$35,000 to  
\$45,900. 7 1/2% financing available.  
Call 385-8597.

MEININGER'S OLD ORCHARD

### 320 Other Suburban

### Homes for sale

SHELBY near Stoney Creek, cor-  
ner lot, 1 1/2 acres, many trees,  
shrub, 3 bedrooms, living room  
with fireplace, dining area, family  
room, deck, patio, slate floor, full  
basement, 2 1/2 car garage, extras.  
By owner, going overseas. \$54,500.  
681-4719

THREE BEDROOM ranch, 1900 sq.  
ft., new 1973, complete kitchen ap-  
pliances, central air, gas for heat,  
air, carpeting, draperies, Mill  
Creek Pond, others. No garage, no  
basement. 216 Marion, Pinckney,  
Michigan. \$31,500. Call anytime.  
313-878-8038

PINCKNEY 1 1/2 year old ranch  
style home on 1 acre plus with  
beautiful view overlooking large  
pond. 3 bedrooms, 2 baths, 1 fire-  
place, family room with walk out  
onto large redwood deck & base-  
ment with walk out onto patio, 2 1/2  
car attached garage, \$44,000. Extra  
adjoining corner acre with small  
barn available. Call after 5 P.M.  
313-878-8018

ELEGANT ENGLISH TUDOR  
4 bedrooms, 3 full baths, two 1/2  
baths, walk-in dressing room, 28 ft.  
living room, den with marble floor,  
family room, kitchen, breakfast  
room. Finished basement, laundry  
room, storage room, 2 car attached  
garage. Fabulously decorated, car-  
peted, drapes, 1st floor laun-  
dry, fenced. Many extras. \$84,500. By  
appt. only. 885-8300 GALE 885-8201

### 322 Condominiums

### For Sale

BY OWNER, Kestington New  
Town, near Lake Orion, 2 bedroom  
Colonial, full carpeting, equipped  
kitchen, central air, one car ga-  
rage, lake privileges, immediate oc-  
cupancy. \$23,000. 391-2716

ROCHESTER Two Bedroom  
condo, nice backyard, Wooded  
area. Pool privileges. All built-in  
appliances. \$37,500. Call after 6  
P.M. 651-2186

KEATINGTON 2 bedroom, air con-  
ditioning, appliances, garage, lake  
facilities, with or without furniture.  
Call assume 7 1/2. 391-3093

TROY by owner, Luxury Condo.  
End unit, 2 bedrooms, 2 1/2 baths,  
air, fully carpeted, 20x26 rec room,  
fireplace. \$38,500. 382-2938

SOUTHFIELD 12 Mile - Telegraph  
area, Franklin Village townhouses,  
2 bedrooms, garage, enclosed pri-  
vate courtyard, finished basement,  
fully carpeted, 2 1/2 baths, fireplace,  
intercom. Many more deluxe fea-  
tures. 7 1/2% \$41,900. 355-4947

### NOVI-CONDO

Private lake, super decor, 2 bed-  
room, kitchen appliances, central  
air, pool and schools. \$24,900 terms  
or trade.

### LEE

"Call Lee, and start packing" 476-6161

BY OWNER, 2 bedroom ranch con-  
dominium, Basement, air condi-  
tioned, End unit, Canton Town-  
ship, Evenings. 459-0154

NOVI, Charming 2 bedrooms, cen-  
tral air, all appliance kitchen, car-  
peting, basement, pool. \$29,800.  
349-1325

TROY Northfield Hills Spacious 2  
bedroom Townhouse, fireplace, all  
appliances. Many extras and up-  
grades. Ideal location. Great as-  
sumption. 641-8365

TOWNHOUSE by owner, quiet  
area of Northfield Hills in Troy, 3  
bedrooms, 2 1/2 baths, garage, patio.  
1,250 sq. ft., \$17,700 down assumes  
\$40,900. \$41,900. 641-2210

JUST LISTED very nice 3 bedroom starter or retirement home with  
Cedar Island Lake privileges. \$23,900. 363-7117

FARMINGTON HILLS, brick, 3 bedroom ranch with 1 1/2 baths, family  
room and attached garage on nice corner pt. Excellent assumption.  
\$34,900. 363-7117.

SEE THIS HOME on TEN ACRES in Hartland, square and heavily  
wooded, nature trail around property and a view for miles. Home  
includes huge garage, foldstone fireplace in family room, 2 1/2 baths,  
basement, living room, dining room, large deck, paved driveway, full  
carpeting and built ins. This is what families dream of having, and it can  
be yours for \$79,900. 632-7427

NEARING COMPLETION, new custom 3 bedroom ranch with 1 1/2  
baths, family room with fireplace, country kitchen, full basement,  
attached garage, large lot. \$42,900. 363-7117

LUXURIOUS RANCH in Durham Lake Estates, 3 large bedrooms, 2  
full baths, family room and rec room, walkout lower level, custom  
features throughout. A REAL BEAUTY for \$69,900. 632-7427

IF CONVENIENCE, good lake privileges, and trees are important to  
you make your appointment today to see this 3 bedroom custom built  
ranch with full basement and attached garage. Excellent condition.  
Immediate occupancy. \$37,500. 363-7117.

### ENGLAND

### REAL ESTATE

1-363-7117 632-7427  
3063 Union Lake Road 12316 Highland Road  
Union Lake Hartland

### REALTORS

### EARL KEIM REALTY

EARL KEIM REALTY of Dearborn Inc.

CLARENCEVILLE—Schools, 3 bedroom face brick  
ranch, basement, 24' pool, fenced yard, a top value.  
PRICE \$26,500. Call 261-1600

BURTON HOLLOW—roomy 3 bedroom brick ranch  
offers 2 baths, family room with raised hearth fireplace,  
attached 2 car garage, full tiled basement, storage  
space galore, many extras.  
PRICE \$48,500. Call 261-1600

CONDO—first floor 2 bedroom unit, private storage  
and laundry in basement, screened porch, custom  
drapes and carpeting, central air, swimming pool and  
clubhouse, close to shopping and churches, im-  
mediate occupancy.  
PRICE \$27,900. Call 261-1600

RANCH—3 bedroom brick only 4 years old, 2 1/2 baths,  
2 1/2 car garage, professionally finished basement,  
kitchen built-ins, carpeted throughout, immediate oc-  
cupancy.  
PRICE \$39,900. Call 261-1600

COLONIAL—4 large bedrooms, family room with natu-  
ral fireplace and built-in air conditioning unit, com-  
plete carpeting, full basement, 2 car attached garage.  
PRICE \$65,500. Call 261-1600

CAPE COD—sharps 4 bedroom 2 1/2 baths, kitchen  
built-ins, formal dining room, family room with raised  
hearth fireplace, central air, completely carpeted, fin-  
ished basement, 2 car attached garage.  
PRICE \$55,900. Call 261-1600

LIVONIA OFFICE  
15707 FARMINGTON RD.  
LIVONIA  
261-1600

...the HELPFUL People!

KEIM  
Sold  
MINE

326 Duplexes for sale

BRIGHTON AREA, 2 bedroom  
duplexes, each unit approximately  
900 sq. ft. completely carpeted,  
draped and carpet. Assume 6 1/2%  
mortgage. For complete details.  
474-8245

### 332 Mobile Homes

### For sale

MARLETTE 1971, 13 x 44 with 7 x  
10 expanding, 2 bedrooms, 1 1/2 baths.  
Many extras. Immediate oc-  
cupancy. On lot in Novi. \$18,900.  
476-8565

ACADEMY 1971, 12x60, 2 bed-  
rooms, furnished kitchen, partly  
carpeted, 7x10 deck, \$5,000 or best  
offer. Call 232-0003 or 851-4157

CHAMPION 1973, 3 bedrooms, 2  
baths, carpeted, double insulation  
Steps, and shed. \$7,995. Rochester  
area. After 6 P.M. 861-7235

DARLING  
MOBILE HOMES  
March Madness Sale  
On All Homes On Display  
MARLETTE  
SKYLINE  
VICTORIAN  
BOANZA  
1/2 Mile S. of I-96 on Novi Rd.  
Novi  
349-1047

SOUTHFIELD, 2 bedrooms,  
skirted, on lot, \$3,995. Farmington,  
1 bedroom, \$3,995. 476-4072

SHERATON 1973, 14 x 45, 2 bed-  
room, 1 1/2 bath includes skirting,  
shed and steps. Take over pay-  
ments. After 6 P.M. 459-4082

BARON 1973, \$1000 takes over \$124  
per month, 2 bedrooms, 1 1/2 baths.  
Can stay on lot in Novi. Must sell.  
476-1189

LITTLE VALLEY  
MOBILE HOME SALES  
8 Mile-Merriman Area  
12 New Mobile Homes  
On Display  
\$4,995 Up  
Lots available. SPECIALS! All  
new, 14 widths, 2 and 3 bed-  
rooms, from \$6,995.  
476-4072

### 336 Florida Property

### For sale

BEAUTIFUL 2 bedroom 1 bath, 1st  
floor apartment condominium. Air  
conditioning, range, refrigerator,  
new draperies, and shades. Club-  
house and pool, Georgian Court  
Apartments, Fort Lauderdale.  
\$21,500. In Detroit call 294-1810, in  
Fl. Lauderdale. 305-772-6441

### 338 Lots and Acreage

### For sale

W. BLOOMFIELD Choice area, 1/2  
acre, all utilities. 626-0302

SOUTHFIELD, beautiful wooded  
1 1/2 acres on Prepper, S. of 23301.  
Water and gas, \$17,500. Call 837-8945

BLOOMFIELD HILLSIDE  
Acre homestead on Linda Knoll  
near Lone Pine and Cranbrook  
IN. PROPERTIES, INC. 882-9850

### PINCKNEY AREA

State land surrounds these 5  
and 10 acre parcels, \$1,500  
per acre. Land Contract terms.  
REAL ESTATE ONE  
of Washenaw  
1196 M-52, Chelsea 48118  
(313) 475-8693

### A BETTER BUY

Wausau, nationally known, all elec-  
tric, energy - saving, step - saver.  
3 bedroom home on your improved  
lot. \$28,672 includes carpeting and  
electric radiant heat. Wausau  
builds anywhere in Michigan. Fin-  
ancing available. Let us show you  
how to save up to \$5,000. Many at-  
tractive 1.58 acre parcels starting  
at \$5,900, 10 acres at \$12,900. Over  
150 parcels to choose from. Easy  
LC terms. Park Planners Assoc.,  
625 E. Main St. (M-36), Pinckney,  
Michigan, 878-3135. Evenings call  
878-3888 or 357-1824

FORTY TWO ACRES including 10  
acre lake, with stream. Land con-  
tract terms available. \$11,900.  
1-625-5886

PRIME land, 740 acres adjacent to  
industry and airport. Rapid value  
growth. Ideal for developer. Will  
sell all interest. Flat on request.  
After 7 P.M. 334-2564

### 336 Florida Property

### For sale

COMPLETELY furnished 1 year  
old 24 x 45 modular home in High-  
point, Florida, on SR-50. Air condi-  
tioned, landscaped lot, club house  
and pool. Call 548-1179

INDY DELUXE, 65x12, fully carpeted  
and paneled. Partially fur-  
nished. Andy stay on lot or house.  
No entrance fee. Best offer. After 6  
PM or weekends. 461-9774 or 285-6197

VINDALE 1974, 14x68 with ex-  
panding, unfurnished, easy assump-  
tion, after 6 P.M. 887-1428

COTTAGE MOBILE HOME, 10 x  
50, 2 bedroom, \$2,595. 476-4072

334 Out of town property  
OIL City, Michigan, 10 to 80 acres,  
wood land, land contract. Less for  
cash. 474-5579

336 Florida Property  
For sale  
COMPLETELY furnished 1 year  
old 24 x 45 modular home in High-  
point, Florida, on SR-50. Air condi-  
tioned, landscaped lot, club house  
and pool. Call 548-1179

JUST LISTED very nice 3 bedroom starter or retirement home with  
Cedar Island Lake privileges. \$23,900. 363-7117

FARMINGTON HILLS, brick, 3 bedroom ranch with 1 1/2 baths, family  
room and attached garage on nice corner pt. Excellent assumption.  
\$34,900. 363-7117.

SEE THIS HOME on TEN ACRES in Hartland, square and heavily  
wooded, nature trail around property and a view for miles. Home  
includes huge garage, foldstone fireplace in family room, 2 1/2 baths,  
basement, living room, dining room, large deck, paved driveway, full  
carpeting and built ins. This is what families dream of having, and it can  
be yours for \$79,900. 632-7427

NEARING COMPLETION, new custom 3 bedroom ranch with 1 1/2  
baths, family room with fireplace, country kitchen, full basement,  
attached garage, large lot. \$42,900. 363-7117

LUXURIOUS RANCH in Durham Lake Estates, 3 large bedrooms, 2  
full baths, family room and rec room, walkout lower level, custom  
features throughout. A REAL BEAUTY for \$69,900. 632-7427

IF CONVENIENCE, good lake privileges, and trees are important to  
you make your appointment today to see this 3 bedroom custom built  
ranch with full basement and attached garage. Excellent condition.  
Immediate occupancy. \$37,500. 363-7117.

ENGLAND  
REAL ESTATE  
1-363-7117 632-7427  
3063 Union Lake Road 12316 Highland Road  
Union Lake Hartland

### REALTORS

### EARL KEIM REALTY

EARL KEIM REALTY of Dearborn Inc.

CLARENCEVILLE—Schools, 3 bedroom face brick  
ranch, basement, 24' pool, fenced yard, a top value.  
PRICE \$26,500. Call 261-1600

BURTON HOLLOW—roomy 3 bedroom brick ranch  
offers 2 baths, family room with raised hearth fireplace,  
attached 2 car garage, full tiled basement, storage  
space galore, many extras.  
PRICE \$48,500. Call 261-1600

CONDO—first floor 2 bedroom unit, private storage  
and laundry in basement, screened porch, custom  
drapes and carpeting, central air, swimming pool and  
clubhouse, close to shopping and churches, im-  
mediate occupancy.  
PRICE \$27,900. Call 261-1600

RANCH—3 bedroom brick only 4 years old, 2 1/2 baths,  
2 1/2 car garage, professionally finished basement,  
kitchen built-ins, carpeted throughout, immediate oc-  
cupancy.  
PRICE \$39,900. Call 261-1600

COLONIAL—4 large bedrooms, family room with natu-  
ral fireplace and built-in air conditioning unit, com-  
plete carpeting, full basement, 2 car attached garage.  
PRICE \$65,500. Call 261-1600

CAPE COD—sharps 4 bedroom 2 1/2 baths, kitchen  
built-ins, formal dining room, family room with raised  
hearth fireplace, central air, completely carpeted, fin-  
ished basement, 2 car attached garage.  
PRICE \$55,900. Call 261-1600

LIVONIA OFFICE  
15707 FARMINGTON RD.  
LIVONIA  
261-1600

...the HELPFUL People!

KEIM  
Sold  
MINE

336 Florida Property

### For sale

BEAUTIFUL 2 bedroom 1 bath, 1st  
floor apartment condominium. Air  
conditioning, range, refrigerator,  
new draperies, and shades. Club-  
house and pool, Georgian Court  
Apartments, Fort Lauderdale.  
\$21,500. In Detroit call 294-1810, in  
Fl. Lauderdale. 305-772-6441

W. BLOOMFIELD Choice area, 1/2  
acre, all utilities. 626-0302

SOUTHFIELD, beautiful wooded  
1 1/2 acres on Prepper, S. of 23301.  
Water and gas, \$17,500. Call 837-8945

BLOOMFIELD HILLSIDE  
Acre homestead on Linda Knoll  
near Lone Pine and Cranbrook  
IN. PROPERTIES, INC. 882-9850

PINCKNEY AREA  
State land surrounds these 5  
and 10 acre parcels, \$1,500  
per acre. Land Contract terms.  
REAL ESTATE ONE  
of Washenaw  
1196 M-52



### 352 Commercial Industrial

**NORTHVILLE**  
98.57 frontage on Northville Rd. Zoned general business. Presently has 2 income properties. \$62,900. 349-4030 or 349-8555

**JAMES C. CUTLER**  
REALTY

**PLYMOUTH**  
Commercial building, best location, approximately 2000 sq. ft. only \$25,000. L.C. terms. 349-8770

**BRUCE ROY REALTY INC**  
PLYMOUTH Rd. West of Farmington Rd. 2000 sq. ft. building. 600 sq. ft. storage shed. (Rented). And adjacent property. \$45,000. Terms negotiable. 421-9818 422-0643

**MULTIPLE**  
&  
**COMMERCIAL SITES**  
Bloomfield Hills and surrounding. Call Mr. Balogh. 645-2500 646-6102

**354 Income Property**  
For sale

PLYMOUTH, 4 unit income in an excellent city location. Excellent rental history. Fine other tenants. In very good repair. \$525 a month income. Call Robert Baker, Realtor. 453-8200

### RED WING TICKET WINNER

Steven Waterhouse  
44629 Charnwood Drive  
Plymouth, Mich 48170

But you must call the Promotion Dept. of The Observer & Eccentric no later than 5 P.M. Tuesday, March 25, 1975 to claim your TWO FREE RED WING HOCKEY TICKETS. 261-8600 Ext. 209.

CONGRATULATIONS!

**Bloomfield Hills**  
Four 2 bedroom apartments  
642-1822  
Eves. 642-9056 642-9104

### 360 Business Opportunities

**MIDLAND AREA**, bar business with real property. Located on high traffic highway, between 2 large metropolitan areas, growing around \$50,000. Land contract terms. Health reason for selling. \$79,500.

**INCOME PROPERTY**, Midland County, office building, 4 units presently leased. Could have upstairs apartment with a little work. Priced for a quick sale at \$22,500. Terms: State-Wide Real Estate of Midland, Inc. Sanford, Michigan. Ask for Ron or Bob. 313-563-8700

**CRAFT & GIFT SHOP**  
Established in Livonia, \$15,000. Moving upstate reason for selling. \$25-3150

**BEAUTY shop** rental space available. 730 N. Woodward Ave. Birmingham. 642-2250

**A & W Drive-In** in U.P. Must sell. Have other interest. 355-3497

**MONEY! MONEY! MONEY!**  
Will be all yours from this General Hardware store, also pumping gas, selling beer, wine & lottery tickets! Excellent frontage U.S. Hwy. Irish Hills area. Bldg. & equipment new 1973. Unlimited parking. Excellent gross. Business, equipment & Real Estate \$150,000. Terms: Call Hough.

**GLOVER**  
REAL ESTATE ONE  
Adrian  
517-263-4646

**ABSENTEE** Owner will sell to pick up Dry Cleaner store. Volume \$30,000. Price \$10,000. 685-3440

**MONEY TO LOAN** Commercial, Industrial financing. Any projects, standby, funding, end loans. Any amount. Long term commitments. Call anytime. 646-8315

**SOUTHFIELD** Attorney with established probate practice with access to, but limited interest in, other fields wishes to share office and expenses. Write Box 514, Observer & Eccentric, Newspapers, 38251 Schoolcraft, Livonia, Michigan 48150.

### 362 Real Estate Wanted

**EXCHANGE**  
We Buy-Sell & exchange Real Estate.  
METCALF ASSOC. Inc.  
645-0560

**QUICK CASH**  
Investment buyers for houses or land contracts. Call and ask for:  
MEL OR GEORGE  
427-5828

**RETIREE** looking for nice home in Livonia area. Call Tom Rik, Earl Krim Realty of Dearborn, Inc. 728-6386

### 324 Co ops for sale

**1-2-3 Bedroom Cooperative Townhouses**  
**SAVE 68%**  
Buy \$12 or 3 bedroom townhouse and take advantage of a considerable savings on your Federal Tax Return. Present Co-op members were able to deduct 68% of their total monthly carrying charge for 1974.

**PHONE: 652-0800**  
Mon.-Fri. 9-5 Sat. & Sun. 12-4

TAKE I-75 FREEWAY TO ROCHESTER ROAD, EXIT NORTH ON ROCHESTER ROAD TO AVON ROAD, WEST ON AVON ROAD TO ENTRANCE OF AVON HILLS

Sponsored by the MICHIGAN CREDIT UNION LEAGUE

**1-2-3 Bedroom Cooperative Townhouses**  
**SAVE 68%**  
Buy \$12 or 3 bedroom townhouse and take advantage of a considerable savings on your Federal Tax Return. Present Co-op members were able to deduct 68% of their total monthly carrying charge for 1974.

**PHONE: 652-0800**  
Mon.-Fri. 9-5 Sat. & Sun. 12-4

TAKE I-75 FREEWAY TO ROCHESTER ROAD, EXIT NORTH ON ROCHESTER ROAD TO AVON ROAD, WEST ON AVON ROAD TO ENTRANCE OF AVON HILLS

Sponsored by the MICHIGAN CREDIT UNION LEAGUE

**1-2-3 Bedroom Cooperative Townhouses**  
**SAVE 68%**  
Buy \$12 or 3 bedroom townhouse and take advantage of a considerable savings on your Federal Tax Return. Present Co-op members were able to deduct 68% of their total monthly carrying charge for 1974.

**PHONE: 652-0800**  
Mon.-Fri. 9-5 Sat. & Sun. 12-4

TAKE I-75 FREEWAY TO ROCHESTER ROAD, EXIT NORTH ON ROCHESTER ROAD TO AVON ROAD, WEST ON AVON ROAD TO ENTRANCE OF AVON HILLS

Sponsored by the MICHIGAN CREDIT UNION LEAGUE

**1-2-3 Bedroom Cooperative Townhouses**  
**SAVE 68%**  
Buy \$12 or 3 bedroom townhouse and take advantage of a considerable savings on your Federal Tax Return. Present Co-op members were able to deduct 68% of their total monthly carrying charge for 1974.

**PHONE: 652-0800**  
Mon.-Fri. 9-5 Sat. & Sun. 12-4

TAKE I-75 FREEWAY TO ROCHESTER ROAD, EXIT NORTH ON ROCHESTER ROAD TO AVON ROAD, WEST ON AVON ROAD TO ENTRANCE OF AVON HILLS

Sponsored by the MICHIGAN CREDIT UNION LEAGUE

**1-2-3 Bedroom Cooperative Townhouses**  
**SAVE 68%**  
Buy \$12 or 3 bedroom townhouse and take advantage of a considerable savings on your Federal Tax Return. Present Co-op members were able to deduct 68% of their total monthly carrying charge for 1974.

**PHONE: 652-0800**  
Mon.-Fri. 9-5 Sat. & Sun. 12-4

TAKE I-75 FREEWAY TO ROCHESTER ROAD, EXIT NORTH ON ROCHESTER ROAD TO AVON ROAD, WEST ON AVON ROAD TO ENTRANCE OF AVON HILLS

Sponsored by the MICHIGAN CREDIT UNION LEAGUE

### 362 Real Estate Wanted

**CASH**  
FOR YOUR HOME

**Immediate Equity**

**REDFORD-DETROIT AREA**  
Call Mr. Kaoshian  
538-2000

**FARMINGTON-LIVONIA AREA**  
Call Mr. Santoni  
478-1040

**Alger F.**

### QUAST

**FOUR to 6 bedroom home**, Plymouth area using VA financing only. 427-1974

**WE WANT TO Buy Your Home**

**ADVANCE**  
of Michigan  
676 MIDDLEBELT  
427-5400

**400 Apartments to rent**

**BIRMINGHAM**  
One bedroom apartment, \$200. Fourteen and Pierce. Modern kitchen, air conditioner. 647-8230

**ONE & TWO bedroom apartments**, \$150 and up. Air conditioning, carpeting. Weaver Court Apts. 11451 Faust, Plymouth - Southfield area. No security with this ad. 273-9050

**AAAA APARTMENTS, BRAND NEW 2 BEDROOMS, LARGE ROOMS**

**FREE MONTH**  
CARPETED, AIR, UTILITIES BUT ELECTRIC. 4 MINUTES FROM SYCAMORE GLADE. Manager 333-1277. 334-6306 567-0770

**872 ANN BIRMINGHAM**  
New spacious 1 bedroom apartment, shag carpet, drapes, dishwasher. Close to town. Mature adults only. No pets. 1 year lease. \$215 per month. 576-4221. 644-2764

**5131 CROOKS ROYAL OAK**  
Spacious 1 bedroom with carpet, drapes, dishwasher, shag carpet, storage. Mature adults only. No pets. 1 year lease. \$210 month. 576-4221. 644-2764

**LUXURY 2 BEDROOM**  
With formal dining room, 2 full baths, elevator, garage, air conditioning, heat, \$575. No children or pets. 644-3030 644-4024

**CHERRYVILLE area, 125 Arcola, 2 bedrooms, stove, refrigerator, air conditioning, laundry facilities**. Near shopping. Heat included. \$195 per month. Also 1 bedroom apartment \$175. 544-8464 or 541-9205

**WAYNE, modern 1 bedroom, appliances, disposal, ceramic bath, storage area, laundry, \$155 including utilities except electric. Adults Security Deposit.** 292-3074

**LUXURY TOWNHOUSE**  
520 14 MI., CLAWSON  
LIVE in an English Courtyard 2 Large bedrooms, wood burning fireplace, dining room, snack bar, 1 1/2 baths, carpet, bedroom balcony, lower garage and craft area. Central air. \$275. 544-3200

**BEAUTIFUL one bedroom apartment**, Carpeted, 5 Mile, Beech Daly area, \$145 per month. Respectable people, no pets. 381-7976

**PLYMOUTH, New 1 bedroom lower, near downtown. Stove, refrigerator, carpeting, air conditioning. Adults. No pets. \$175 plus security.** 464-3283

**LIVE ON THE PARK**  
**PLYMOUTH PARK APARTMENTS**  
One bedroom, carpeted living room and hall, central air conditioning, kitchen built-ins, basement, parking, pool. Ready for occupancy. \$179 month. See Manager at 40285 Plymouth Rd., Plymouth Twp. 464-3283

**LIVONIA, Luxury two bedroom upper, carpeting, dishwasher, stove, refrigerator, own utility room with washer, dryer, central air, many large closets, balcony. Beautifully wooded view, carpet, pool. Adults \$295. No pets. Available May 1. 626-9734. 851-0361**

**WESTLAND Woods apartments** One and two bedroom apartments, carpeted, air conditioned, swimming pool. Adults \$931 Wildwood. 728-3580

**WESTLAND ESTATES & WAYNEWOOD APTS.**  
Feature  
1 and 2 bedrooms, \$180 and up. Carpeting, drapes, appliances, air conditioner. Infants welcome. No pets. Call 9-30 - 6 Monday - Friday.

**PLUS**  
**Pool & Clubhouse**  
8643 N. Wayne Rd. Westland Between Ford & Warren Rd. 721-3600

**LIVONIA, 1 bedroom with appliances, heat and water furnished, no pets. \$125 per month.** 476-3617

**PLYMOUTH - 1 bedroom, Terrace East apartment. Stove, refrigerator, carpeting, draperies, air conditioning. Walk to town. Available April 1. Adults. \$170 plus utilities. 455-1272**

### 400 Apartments to rent

**Plymouth Hills Apt.**  
City of Plymouth, 704 S. Mill near Ann Arbor Twp. New 1 & 2 bedroom from \$175 including washer, dryer, refrigerator, electric range, carpet, air conditioning. No pets. Open Sat. & Sun. 12 to 5. 455-4721 - 278-8319

**ONE bedroom apartment, clean, Old Village in Plymouth.** 453-1353

**PLYMOUTH, 1 bedroom, Crest Park, 1485 Wilcox Rd. Stove, refrigerator, carpeting, air conditioning, swimming pool. Nice location overlooking park. Available immediately. \$180. Adults.** 455-1372

**Cranbrook Centre**  
Southfield, Our luxurious 2 and 3 bedroom, 2 bath apartments include all kitchen appliances, central air, carpeting, balcony, storage area and Community Bldg. For information call:

**642-6777**

**BURT RD. Grand River area, upper 3 rooms and bath, stove and refrigerator, no children, no pets. Security deposit. \$110 month.** 535-7873

**FARMINGTON, 1 bedroom deluxe, washer, dryer, appliances, independent Green, \$227.** 478-6994

**BLOOMFIELD HILLS**  
1, 2 & 3 Bedroom Apts. FROM \$215 338-0243

**MODERN DELUXE 1 and 2 bedroom apartments, heat, carpeting, draperies, air conditioning, carport. Keego Harbor, \$175 and up. Call 10 AM to 8 PM. 861-1591 or 861-1592** 865-3273

**PLYMOUTH, 1 bedroom, utilities furnished. Call between 9 and 5 PM.** 455-6577

**COUNTRY CORNER**  
Luxury 2 bedroom, 2 bath apartment, fully carpeted, air conditioned with balcony, covered parking included & all features. Prestige location, walk to shopping. 30300 Southfield Road (S. of 13 Mile) 464-6100

**BASEMENT Apartment, 1 bedroom, Cherry Hill, Middlebelt area. Utilities and laundry included. \$130 month.** 261-1362

**PLYMOUTH, spacious 1 bedroom, appliances, heat, water and garage provided. Newly redecorated and carpeting. Call 659-1899.** 349-5988

**ONLY A FEW APTS. In Brand New SUNNYMEDE**  
Superbly Located In TROY'S GOLDEN CORRIDOR

Every LUXURY you have heard of, BALCONIES, Central Air, and Heat, GREAT CLOSETS, SPACIOUSNESS, Swim Pool, UP-STAIRS Laundry.

Immediate Occupancy  
Children Welcome, No Pets. One Bedroom, One Bath, 2 Bedrooms, 1 1/2 baths, including Carport from \$250. Month Open Daily, 12-6 PM. End of Kirts Rd., between 15 & 16 Mile Roads, E. of Crooks. 689-1377

**PLYMOUTH, Convenient city location and shopping. One bedroom, carpeted, stove, refrigerator, air, petio, storage space, \$175 month including heat.** 545-5483

**FURNISHED apartment, private entrance. Working girl. KE 3-0001**

**PEACE, QUIET & SECURITY**  
New 1 Bedroom Apts.

Ask About Our FREE RENT OFFER Immediate Occupancy VILLAGE GREEN OF PLYMOUTH 455-8100

**WESTLAND - NEAR HUDSON'S**  
Spacious 3 bedroom apts., carpeted, air conditioned, all kitchen appliances. \$195 plus security. Country Village. 728-1600. 444-4094

**CHERRY HILL area, 2 Bedrooms, refrigerator and stove. Air conditioner. Heat included. \$195 month.** 544-8464. 541-9205

**BOTSFOORD PLACE**  
Grand River & 4 Mile Behind Botsford Hospital FARMINGTON 1 BEDROOM-\$198 2 BEDROOMS-\$238 3 BEDROOMS-\$268

Quiet prestige address. Swimming pool, air conditioning, carpeting, stove and refrigerator, all utilities, except electricity included. Accepting applications, call: MANAGER 27901 Independence, Farmington 477-8464

**WESTLAND PLAZA**  
Only 1 left, 2 bedrooms, carpeted, \$195. 7200 Central, 8-30 till 5 weekdays. Sat. 8-30 till noon. 427-1997

**HUNTER'S Ridge, sublet exclusive one bedroom luxury apartment.** Carpeting, drapes, garage, gate house, etc. 659-1937

**ROCHESTER MEADOWS**  
Offers a winter special. Luxurious 1 bedroom apartment for \$179 a month. A 2 bedroom apartment at \$209 a month. Can you find this anywhere else in the Rochester area? We include appliances, carpeting and all utilities except electric. Some furnished apartments available. No pets. Children welcome. 652-0608

**CITY OF PLYMOUTH, one and two bedroom units available immediately. Newly decorated, carpeted, air conditioned, off-street parking. Private entrance. Within walking distance of most shopping and most churches. Reasonable.** 455-1510

**BEAUTIFUL deluxe apartment in Lake Orion. All appliances including drapes and walk-in pantry. No children or pets. One bedroom, \$180. 2 bedrooms, \$215. 612 Orion Rd.** 731-7797

**Glen Cove Apartments**  
New 1 and 2 bedroom apartments from \$180. Carpet, drapes, appliances, alarm. Telegraph between Schoolcraft and Plymouth. 533-9146

**ROCHESTER AREA, Sub lease 3 bedroom, luxury apartment. Renewable lease. \$330. After 853-6089**

**FARMINGTON HILLS**  
Just completed: one bedroom apartments. Central air, appliances, carpeting, drapes. 476-1383

**GLENS OF BLOOMFIELD**  
Luxurious 3 bedroom apartments & townhouses with garages. 14 mile and Telegraph. 651-6220

**LAKE ORION, beautiful 3 bedroom apartment, carpeted, refrigerator, stove, dishwasher and garage disposal. Lake view and privileges.** 685-0894 or 685-0408

### 400 Apartments to rent

**PLYMOUTH HERITAGE APARTMENTS**  
N. Territorial Rd. & Sheldon (Behind NBD Bank) One bedroom, carpeting and drapes in living room, large closets, air conditioning, appliances. Storage area in basement including washers and dryers. Pool. Ample parking, spacious grounds. 1 year lease. \$200 security deposit. From \$175. Adults. No pets. See resident manager or call: 455-2143

**KENSINGTON Park Apartments, 1 and 2 bedroom, apartments from \$129. Carpet and drapes.** 457-2530

**RETIRED people welcome. 1 and 2 bedrooms from \$180. Carpet and drapes.** 535-9168

**LIVONIA**  
Select 1 and 2 bedroom models now available at FRANKLIN SQUARE APARTMENTS from \$180. Come see the deluxe features you can enjoy or call us at 427-0970. Model hours Sat. 9 AM to 3 PM, Sunday 1 PM to 5 PM. Evening showings by appointment only till 6 PM.

**FRANKLIN SQUARE APTS**  
28940 Lancaster, Livonia 1 block E. of Middlebelt Rd. off 5 Mile. 455-1418

**SENIOR CITIZENS**  
Beautiful fully equipped modern 2 bedroom apartment dwellings. Available for immediate occupancy at 10% rental discount. Convenient Southfield location. Phone 9 AM to 5 PM. daily and Sunday. 352-2435

**WESTLAND, 2 blocks from Hudson, 1 bedroom, all carpeted, air conditioned, all kitchen appliances. \$185. No children no pets.** 729-7233

**EVERGREEN-Schoolcraft area, modern 1 bedroom apt. includes stove, refrigerator, \$125 per month. 1 month security deposit required. Phone Manager.** 838-0063

**MODERN DELUXE APARTMENTS**  
1-2 bedroom units. Air conditioned, carpeted, some basements, carports, pool. W. Outer Dr.-Schoolcraft area 533-5213 531-1502

**WILLIAMSBURG VILLAGE TOWNHOUSES**  
Two bedroom, 1 bath, full basement. Two bedrooms, 1 1/2 baths, full basement. Two bedrooms, 2 baths, full basement. Call 646-3662

**BIRMINGHAM MANOR**  
900 N. Adams, 2 bedroom apartment. Adults only, no pets. Call for appointment. MI 6-0928 or 642-7517

**HINES PARK APTS.**  
WESTLAND 1 and 2 BEDROOMS FROM \$180.

Carpeting, dishwasher, air conditioning, security intercom, 2 swimming pools and glamorous clubhouse. Public transportation at entrance. Only 5 minutes East of Hudson's Westland Center.

**SORRY, NO PETS**

**COWAN ROAD, Just North of Warren, 1 block West of Merriman. 425-0052**

**Monday-Friday 11-6 Saturday-Sunday 12-5**

**TWO BEDROOM apartment with carpet, Maple and Coolidge area. All conveniences except dishwasher. No children or pets. \$235 monthly includes heat.** 643-9109

**BRAND NEW APTS**  
Why settle for less? Brand new carpeting and appliances in a fresh, exciting development - Village Green of Troy. 2871 Troy Center Dr. South, just South of Big Beaver Rd., between I-75 and Crooks. 362-0320

**ONE BEDROOM APT., air conditioned, carpeted, drapes, all utilities except electric.** 538-5084

**INFLATION FIGHTER PRICES**  
Village Manor Apts. Oxford Area

New units available now. Also reservations taken for June & July occupancy. 1 bedroom deluxe units from \$145. 2 bedrooms and 3 bedrooms from \$150. 2 bedroom units from \$210. No pets. No children. 628-4600

**STERLING HTS.**  
A spacious floor plan, 1 bedroom \$185, 2 bedroom \$215 or \$230. 264-4200

**Bloomfield Manor West**  
1 & 2 bedrooms, carpeting, drapes, appliances including dishwasher. Air conditioner and pool. From \$180. Orchard Lake Rd. - Middlebelt area. 682-2950

**ONE BEDROOM apartment, all utilities except electricity.** 533-4676

**SQ. LAKE HILL APARTMENTS**  
THINK SPRING

2-3 Bedroom Prestigious Apts. SOME WITH FIREPLACES PRIVATE BEACH, BOATING, SWIMMING AND POOL

ALSO FEATURES: 2 FULL BATHS INDIVIDUAL HEAT AND AIR CONDITIONING LARGE BALCONIES SOUND CONDITIONING

**NEW LOWER PRICES**  
FROM \$297.50 MODEL OPEN 1-7 PM. CLOSED TUESDAY

LOCATED: Telegraph Rd. N. of Square Lake Rd., Bloomfield Hills across from Holiday Inn. PHONE 332-7616

**DEARBORN, Inlander area. One bedroom, shag carpeting and drapes, central air conditioning, security system, no children, no pets.** 862-3366

**New Maple Manor Apts**  
Walled Lake-1 & 2 bedrooms. Conveniently located next to Maple Plaza Shopping Center. Electric heat, shag carpeting, draperies, air conditioning, fully equipped kitchen, locker space. Model open. Stop in at 1272 WEST MAPLE RD. or call: 624-1737

### 400 Apartments to rent

**SIX MONTH Lease, Northwest Detroit area, 1 bedroom apartment with appliances including all utilities except electricity. \$180. Call after 2 PM. Agent.** 533-4680

**Balmoral Arms Apts.**  
Featuring 1 and 2 bedroom apartments starting at \$160 Month. Van Dyke at 17th MI. Sterling Hts. OFFICE OPEN 1-4 PM PHONE 268-2870

**FARMINGTON HILLS VILLAGE OAK APARTMENTS**  
New 1 and 2 bedroom apartments from \$200 a month, including shag carpeting, drapery, intercom, all appliances. Manager 478-4872. Office, 507-9520

**LUXURY APTS. Large 2 & 3 bedroom, 2 bath apts. Private basement, some units also have a den. Scenic grounds, adults only. Immediate occupancy. Near commuter station. 261 E. Long Lake Rd. Model open daily. From \$395 to \$495. 642-3680**

**CHURCHILL SQUARE APTS**  
TROY'S finest 1 bedroom apartments, includes dishwasher, carpeting, full size washer and dryer in each apartment. Central air, balcony, reserved carport, heated pool, plus other features. Adults. No pets. 805 Kirtis E. of Crooks. 362-1033

**BROUGHAM MANOR APTS**  
Wilcox and Schoolcraft. Luxurious one and two bedroom apartments. Air conditioned, security locks, pool. Sorry, No Children 455-1215



### 413 Rental Agency

**1 MILE AREA.** \$150 monthly. 3 bedrooms, 2 baths, 2 car garage, carpeted, large yard. (684) Service fee. Tip 700-3330

**FARMHOUSE.** \$135 monthly. Large 3 bedrooms, kids and pet o.k. Stove, refrig, tiled basement, carpeted, large yard. (684) Service fee. Tip 700-3330

**OAKLAND COUNTY.** \$180 monthly. Sharp 3 room home, 3 1/2 baths and pet o.k. Stove, refrig, tiled basement, carpeted, large yard. (684) Service fee. Tip 700-3330

### 414 Florida Rentals

**JUPITER.** Tequesta. New 2 bedroom furnished, 1 1/2 baths, pool, golf, tennis, fishing, adjacent to John Dickinson State Park. Monthly or yearly. 313-455-5025

**HOLLYWOOD.** Available April at \$650 month. A beautiful furnished condominium overlooking swimming pool, tennis and golf. Call 353-2046

**GOLF CLUB VILLA.** Deluxe 2 bedroom, 2 bath, 2 car garage, pool, golf, tennis, tennis, near Newport Richey. Available April 1. 353-2227

**PORT LAUDERDALE.** lovely furnished condo, ocean view, heated pool, transportation nearby, all conveniences. Available April 1st. 353-5407

### 416 Vacation Rentals

**UNION LAKE AREA.** attractive clean 2 bedrooms, 2 baths, fully furnished, \$350 with year's lease. short term. 444-3082

**LAKE CHARLEVOIX.** Lakefront, lovely furnished home. Private sandy beach. Excellent swimming, good fishing, boat included. Available immediately weekly or by month. 353-5407

**SKI BOYNE FOR EASTER.** Four bedrooms, furnished, sleeps 8, close to five resorts. Fireplace, all builtins. Call Mr. Bolagh, 645-2500, even. 646-6102

### CRANBROOK

Assoc. Inc. Realtors

**EXECUTIVE Motor Home** for rent by the day, week or month. Get your appointment set now for Easter. Call 632-5454

**COTTAGE on the lake.** 30 miles from Detroit. Milford area, sleeps six. For information, call 1-887-5590

### 420 Rooms to rent

**BIRMINGHAM.** 1 or 2 girls to share 3 bedroom home. Must be employed or student. Within walking distance of Birmingham. Call after Noon. 647-6773

**ROOM for non-smoking working woman** with home privileges, near 7 Grand shopping center. \$20 plus utilities. Call evenings. 555-8886

**MERRIMAN.** Joy Rd. area, quiet sleeping room, mature, sober, day working man, non-smoker, central air. 627-9328

**ROOM for gentleman in private home.** Redford Township, off Schoolcraft. 531-0170

**BIRMINGHAM.** Large pleasant corner room for employed gentleman. Private kitchen plus laundry. 644-1997

**IDEAL.** Livonia location. Private home. Gentleman, non-smoker, preferred. References. 525-7654

**REASONABLE.** apartment, private entrance. Couple or single, no children. All utilities included. Ann Arbor Trail. 627-0236

**LARGE room for working woman.** kitchen privileges, laundry privileges. Garden City. Nice location. GA 1-7771

**SLEEPING rooms for rent.** Good clean home. Must have references. Payable monthly, \$80 and \$70. 831 N. Wayne Rd. Westland Between Ford and Warren. 729-8134

**UNION LAKE.** deluxe room for lady or gentleman. Reference, security deposit. 363-9511

**LIMITED number of rooms on permanent monthly basis.** Color TV, air conditioned. Mayflower. 453-1620

### 422 Commercial Industrial to rent

**CITY of Plymouth.** Industrial area, R.R. siding, 2700 sq. ft. of space. Utilities included in office space only. \$525 per month. Available May 1. 453-0250

**GARDEN CITY.** Ford Rd. Middlebelt area. 1800 sq. ft. of office space. Utilities included in office space only. \$525 per month. Available May 1. 453-0250

**INDUSTRIAL BUILDING.** presently set up for Tool & Die shop. 2000 sq. ft., gas heat, air conditioning, large truck door. Small office. 230 amp service. Busduct and air line. \$600 a month plus insurance. GA 1-6180

**LATHRUP VILLAGE.** approximately 900 sq. ft. Retail or Office space. 20711 Southfield Rd. Ideal for small business. 642-1820

### 424 Office-Business Space to rent

**SOUTHFIELD OFFICE.** 1 to 2 room, full service, reasonable, ample parking, conference room available. 537-0194

**TROY office space.** 3,000 sq. ft. at 94 sq. ft. utilities & janitor included. Reason call. 565-7995

### Bloomfield Hills

**Woodward and Square Lake Rd.** area. 800 sq. ft. suite ready for occupancy. Carpeting, drapes, central air and ample parking. 858-2377

### OFFICE Space available in Computer Services Corporation Building in Southfield, all or part of 5,000 sq. ft. on a short term lease. Very attractive rate. Call 358-3832, Ext. 220

**PLYMOUTH area.** commercial space for rent. \$350 per month. Good location. 1200 sq. ft. in Old Village. Call. 453-5240

### W. Maple & Cranbrook Rd.

**RETAIL STORE FOR LEASE** 20' X 73' BY KOPMAN MGT. CO. 353-1290

**MODERN office space.** 1300 sq. ft. Five offices. Reception and stock room. Reasonable rate. Prime Birmingham location. 642-9380

**PLYMOUTH.** 2 prime locations downtown. Parking, air, ground floor 450 and 650 sq. ft. 453-6000. 453-1111

### MEDICAL SUITE FOR LEASE

**Corner of 14 Mile & Middlebelt.** Franklin Shopping Center. Excellent location. \$300 per month. 642-2272

**OFFICE SPACE for lease in Southfield.** 800 sq. ft. Modern building. Will remodel to suit your needs. For information call. 629-8511

**FORD RD. Middlebelt area.** 2000 sq. ft. second story building, will rent all or part. ample parking, no reasonable offer refused. 627-7030

### SOUTHFIELD

**Attractive new office building** with plenty of parking. Last 2 room suite remaining. 396 sq. ft., carpeting and drapes. Immediate occupancy. 24225 W. 9 Mile Rd. (W. of Telegraph) OR CALL P. KOPMAN at 353-1290

**OFFICE SPACE available on sublease** for 3 months period starting April 1. Total 800 sq. ft. which includes 2 offices plus reception area. Located 4 miles from Farmington Rd. \$305 per month. Call Russ Moser. 358-4100

**TROY.** prestigious office building. Big Beaver and I-75. 100 to 2000 sq. ft. Immediate occupancy. 362-1270

### Livonia Pavilion

**Prestigious live. Mall Area** 19500 Middlebelt Rd. Why not let our expertise work to your advantage for a more efficient office design. You may require less space and have a better location in a fully serviced building including elevator. 250 to 2200 sq. ft. available. Call Carolyn. 548-5520

**FARMINGTON HILLS.** 2 room suite. 624 sq. ft. new building, paneled, carpeted, heat, light, air conditioning included. Excellent location. Main thoroughfare, close to X-way. \$300 call. 678-9100

**LIVONIA.** Schoolcraft - Farmington Rd. Brand new office building. All services provided. Carpeted. 150 - 3,000 sq. ft. suites. 453-6060

### 500 Help wanted

**Commercial Units** available in residential Apartment Complex with 478 units.

### LINCOLN TOWERS

• Prime location  
• Approx. 630 Sq. Ft.  
• Ideal for Professional or Retail  
• Heat, Hot Water, Central Air, Carpeting included.

### Call 968-0011

### 500 Help wanted

**ATTENTION REGISTERED NURSES**

Let me entertain you! Let me make you smile! How about a luncheon at Kingsley Inn to inform you of our new salary increases and nursing philosophy? Openings available in present and new units. 3-11:30 P.M. and 11 P.M.-7:30 A.M. shifts. If interested, please contact Miss Clifton, Asst. Director of Nursing or Mrs. Garrett, Personnel Dept. and we will set up a date.

### PONTIAC OSTEOPATHIC HOSPITAL

50 N. Perry St., Pontiac 48058  
338-7271 ext. 262

### Bill Knapp's

GOOD things to eat!

One of the Midwest's finest family restaurants is presently under construction in Southfield on Evergreen, just South of I-696.

In preparation for May opening, we are now accepting applications for JANITORS, COOKS & DISHWASHERS. Experience is not necessary as all successful applicants will be placed in our training program. All Applicants must be 16 or over. All applications will be accepted at Bill Knapp's, Plymouth, 40900 Ann Arbor Road, Plymouth, Michigan.

### Monday thru Friday, 2 p.m.-4 p.m.

### BILL KNAPP'S

We are an equal opportunity employer

**500 Help wanted**

**BEAUTICIANS.** male or female, experienced in hair cutting and blow drying. Artistic Salon. Livonia. Call 474-8844

**HELP WANTED.** evening counter work, over 18, apply in person after 2 P.M. Mr. S. Shop. 4728 Woodward, Royal Oak. 477-1908

**ROOMMATE to share 2 bedroom apartment.** Plymouth area. After 5 P.M. 459-4164

### MAJOR APPLIANCE

**Manufacturer needs young men and women** to display and merchandise/maintenance equipment. No experience necessary. \$175 week to start plus profit sharing. Call Kirby Personnel Office. Tuesday, 3-4 P.M. 861-5366

**SECURITY Officer** wanted. No experience necessary. 12 years or over. Plymouth area. Full time. Contact Mr. Buffa. 539-1582

**WAREHOUSE AND DELIVERY** for growing furniture store. Permanent position. Experience should include shipping and receiving, chauffeur's license and good driving record a must. Must have references and be willing to work long hours. Salary negotiable. Call Mr. Glenn. 10 to 6 P.M. 348-8330

### "Attention Women"

Start immediately in good paying jobs. Management, Clerical, etc. Pleasant working conditions, no experience necessary. \$800 to start if you qualify. Full company benefits. Call 647-4147

**MESSANGER.** high school or college graduate. Must have office hours 1 to 5 P.M. or earlier if possible. \$2.50 an hour plus mileage. Call 355-3800

### 500 Help wanted

**NEEDED: DOMESTICS.** Nurses, live-in housekeepers and cleaners, baby sitters, party help. Limar. 647-3430

### IMMEDIATE OPENINGS

**MAN and women to start work immediately.** No experience necessary. \$800 month to start if you qualify. W.A. Broome Investment Co. 547-3376

**MAINTENANCE FOREMAN** wanted for injection molding plant. Interviews 5 to 4 P.M. only. A-Line Plastics. 673-4330

**EMBROIDERY MACHINE** operator for production work. 642-8939

### HIRING

**21 MEN & WOMEN** to start work immediately in dynamic career opportunity. \$800 per month plus full benefits if you qualify. No experience necessary. Call Tues. only. 398-3001. Holahan Enterprises.

**COOK.** Elderly lady, must have experience 5 to 9 P.M. Beau's Lounge, 13090 Inkster Rd. Redford. 532-0505

**RETAIL Drug Clerk-Cashier.** must be over 18, must have retail experience. Call Manager. 476-2090

**LATHRUP VILLAGE.** Medical Suite, 2500 sq. ft. 6 exam rooms, large reception area, 4 private offices, 2 private labs, large record room, paneled, carpeted, drop ceiling. Corner location, good parking. Ideal for 3-4 doctors. Lease with option to purchase. 28855 Southfield. 642-1820

### \$100-EXECUSPACE

**IMPERIAL OFFICE PLAZA.** Southfield-including receptionist, telephone answering, conference room, all utilities, janitorial, drapes & carpeting. Furnishing available. Secretarial available. Coffee shop on premises. NO LONG TERM COMMITMENT. HAYMAN MANAGEMENT CO. 353-0520 353-0525

**BLOOMFIELD HILLS.** 800 W. Long Lake Rd. 2000 Sq. Ft. Ideal for professional or business. Quality Building. Participle, carpeting, drapes. Excellent location. 642-1929

**BEST DEARBORN SPOT.** 577-0770. Eves. 353-4738

### IMMEDIATE OCCUPANCY 5 LOCATIONS

**Livonia - Southfield** N.W. Detroit. Includes all services, electricity, gas heat and air conditioning. 2 room suite. \$135-180 mo. 4 room suite. \$250-400 mo. 14,000 sq. ft. on 1 flr. \$4 sq. ft. 7,500 sq. ft. on 1 flr. \$4 sq. ft. CALL TODAY 9-5 HILLSIDE MGMT. Ke7-2140 17421 Telegraph Rd. Suite 105

### NEW BUILDING, excellent location on Highland Rd. (M-59) near Williams Lake Rd. Air conditioned, carpeted and paneled. 2000 sq. ft. of parking. Call 625-2100 or 373-1000

### 426 Convalescent Nursing homes

**PLYMOUTH.** new location. Private home for elderly. Good food, friendly atmosphere. Vacation or permanent boarding care. Newly decorated. Clean. 459-4855

**GENERAL Restaurant help.** Full or part-time. Days or nights. Apply in person. Hardee's Restaurant, 22585 W. 8 Mile, Detroit.

**NIGHT COOK.** over 25. Experience in Danish Cuisine, apply at 2711 Grand River, Detroit between 2 and 4 P.M. Monday thru Saturday.

### MANAGEMENT TRAINEE

**\$7,200** Ground floor opportunity with national firm. This firm offers an exciting future with rapid advancement opportunity. Phone Brad Parks. 588-5400

**SNELLING & SNELLING PERSONNEL**

### PICTURE FRAMER

**Make frames, cut mats, cut glass, fit. Production shop.** Experience preferred, not required. Must be good with hands. Fast and efficient. 354-3343

**DRIVER WANTED.** auto parts store. Westland area. 421-2111

### SWITCHBOARD MIDNIGHT SHIFT

**Part-time job.** ideal for Mothers with school aged children. Must be mature with legible handwriting. Al-Mor Telephone Answering Services. 341-1000

**DRIVER.** single axle dump, full time, experienced preferred. 455-7106

**BEAUTICIANS** with clientele needed. 8 Mile and Middlebelt area. New shop ownership. 538-9772. EL 6-6512

### DOUGLAS FOODS CO.

**Position open for ambitious man who is interested in ROUTE SALES**

### Complete line of benefits including Blue Cross, Blue Shield, paid vacation, paid holidays, etc.

**MAN over 25** to drive truck and work in shop. Good driving record a must. 1181 Market St., Livonia. 474-8844

**ASSISTANT Manager and Cook** for restaurant. 25 years or older, married. Experienced or will train. Apply Onassis Coast Island, 20601 W. 8 Mile, See Mr. Pellegrino. 588-5400

**Insurance Underwriter.** Redford area agency seeking auto & home owner underwriter. Job would require some experience in personal lines. Salary commensurate with experience. Company benefits include paid vacation & holidays, group health & life insurance with regular hours 9 to 5 Monday through Friday. For personal interview call Mr. Neal. 353-4864

**NATIONAL CREDIT Merchandising** firm located in Livonia is in need of a full-time branch representative. Management training excellent benefits. Call between 8:30 AM and 5 P.M. Monday through Friday. Appliances Buyers Credit Corp. 477-1908

### 500 Help wanted

**BEAUTICIANS.** male or female, experienced in hair cutting and blow drying. Artistic Salon. Livonia. Call 474-8844

**HELP WANTED.** evening counter work, over 18, apply in person after 2 P.M. Mr. S. Shop. 4728 Woodward, Royal Oak. 477-1908

**ROOMMATE to share 2 bedroom apartment.** Plymouth area. After 5 P.M. 459-4164

### MAJOR APPLIANCE

**Manufacturer needs young men and women** to display and merchandise/maintenance equipment. No experience necessary. \$175 week to start plus profit sharing. Call Kirby Personnel Office. Tuesday, 3-4 P.M. 861-5366

**SECURITY Officer** wanted. No experience necessary. 12 years or over. Plymouth area. Full time. Contact Mr. Buffa. 539-1582

**WAREHOUSE AND DELIVERY** for growing furniture store. Permanent position. Experience should include shipping and receiving, chauffeur's license and good driving record a must. Must have references and be willing to work long hours. Salary negotiable. Call Mr. Glenn. 10 to 6 P.M. 348-8330

### "Attention Women"

Start immediately in good paying jobs. Management, Clerical, etc. Pleasant working conditions, no experience necessary. \$800 to start if you qualify. Full company benefits. Call 647-4147

**MESSANGER.** high school or college graduate. Must have office hours 1 to 5 P.M. or earlier if possible. \$2.50 an hour plus mileage. Call 355-3800

### 500 Help wanted

**NEEDED: DOMESTICS.** Nurses, live-in housekeepers and cleaners, baby sitters, party help. Limar. 647-3430

### IMMEDIATE OPENINGS

**MAN and women to start work immediately.** No experience necessary. \$800 month to start if you qualify. W.A. Broome Investment Co. 547-3376

**MAINTENANCE FOREMAN** wanted for injection molding plant. Interviews 5 to 4 P.M. only. A-Line Plastics. 673-4330

**EMBROIDERY MACHINE** operator for production work. 642-8939

### HIRING

**21 MEN & WOMEN** to start work immediately in dynamic career opportunity. \$800 per month plus full benefits if you qualify. No experience necessary. Call Tues. only. 398-3001. Holahan Enterprises.

**COOK.** Elderly lady, must have experience 5 to 9 P.M. Beau's Lounge, 13090 Inkster Rd. Redford. 532-0505

**RETAIL Drug Clerk-Cashier.** must be over 18, must have retail experience. Call Manager. 476-2090

**LATHRUP VILLAGE.** Medical Suite, 2500 sq. ft. 6 exam rooms, large reception area, 4 private offices, 2 private labs, large record room, paneled, carpeted, drop ceiling. Corner location, good parking. Ideal for 3-4 doctors. Lease with option to purchase. 28855 Southfield. 642-1820

### \$100-EXECUSPACE

**IMPERIAL OFFICE PLAZA.** Southfield-including receptionist, telephone answering, conference room, all utilities, janitorial, drapes & carpeting. Furnishing available. Secretarial available. Coffee shop on premises. NO LONG TERM COMMITMENT. HAYMAN MANAGEMENT CO. 353-0520 353-0525

**BLOOMFIELD HILLS.** 800 W. Long Lake Rd. 2000 Sq. Ft. Ideal for professional or business. Quality Building. Participle, carpeting, drapes. Excellent location. 642-1929

**BEST DEARBORN SPOT.** 577-0770. Eves. 353-4738

### IMMEDIATE OCCUPANCY 5 LOCATIONS

**Livonia - Southfield** N.W. Detroit. Includes all services, electricity, gas heat and air conditioning. 2 room suite. \$135-180 mo. 4 room suite. \$250-400 mo. 14,000 sq. ft. on 1 flr. \$4 sq. ft. 7,500 sq. ft. on 1 flr. \$4 sq. ft. CALL TODAY 9-5 HILLSIDE MGMT. Ke7-2140 17421 Telegraph Rd. Suite 105

### NEW BUILDING, excellent location on Highland Rd. (M-59) near Williams Lake Rd. Air conditioned, carpeted and paneled. 2000 sq. ft. of parking. Call 625-2100 or 373-1000

### 426 Convalescent Nursing homes

**PLYMOUTH.** new location. Private home for elderly. Good food, friendly atmosphere. Vacation or permanent boarding care. Newly decorated. Clean. 459-4855

**GENERAL Restaurant help.** Full or part-time. Days or nights. Apply in person. Hardee's Restaurant, 22585 W. 8 Mile, Detroit.

**NIGHT COOK.** over 25. Experience in Danish Cuisine, apply at 2711 Grand River, Detroit between 2 and 4 P.M. Monday thru Saturday.

### MANAGEMENT TRAINEE

**\$7,200** Ground floor opportunity with national firm. This firm offers an exciting future with rapid advancement opportunity. Phone Brad Parks. 588-5400

**SNELLING & SNELLING PERSONNEL**

### PICTURE FRAMER

**Make frames, cut mats, cut glass, fit. Production shop.** Experience preferred, not required. Must be good with hands. Fast and efficient. 354-3343

**DRIVER WANTED.** auto parts store. Westland area. 421-2111

### SWITCHBOARD MIDNIGHT SHIFT

**Part-time job.** ideal for Mothers with school aged children. Must be mature with legible handwriting. Al-Mor Telephone Answering Services. 341-1000

**DRIVER.** single axle dump, full time, experienced preferred. 455-7106

**BEAUTICIANS** with clientele needed. 8 Mile and Middlebelt area. New shop ownership. 538-9772. EL 6-6512

### DOUGLAS FOODS CO.

**Position open for ambitious man who is interested in ROUTE SALES**

### Complete line of benefits including Blue Cross, Blue Shield, paid vacation, paid holidays, etc.

**MAN over 25** to drive truck and work in shop. Good driving record a must. 1181 Market St., Livonia. 474-8844

**ASSISTANT Manager and Cook** for restaurant. 25 years or older, married. Experienced or will train. Apply Onassis Coast Island, 20601 W. 8 Mile, See Mr. Pellegrino. 588-5400

**Insurance Underwriter.** Redford area agency seeking auto & home owner underwriter. Job would require some experience in personal lines. Salary commensurate with experience. Company benefits include paid vacation & holidays, group health & life insurance with regular hours 9 to 5 Monday through Friday. For personal interview call Mr. Neal. 353-4864

**NATIONAL CREDIT Merchandising** firm located in Livonia is in need of a full-time branch representative. Management training excellent benefits. Call between 8:30 AM and 5 P.M. Monday through Friday. Appliances Buyers Credit Corp. 477-1908

### 500 Help wanted

**BEAUTICIANS.** male or female, experienced in hair cutting and blow drying. Artistic Salon. Livonia. Call 474-8844

**HELP WANTED.** evening counter work, over 18, apply in person after 2 P.M. Mr. S. Shop. 4728 Woodward, Royal Oak. 477-1908

**ROOMMATE to share 2 bedroom apartment.** Plymouth area. After 5 P.M. 459-4164

### MAJOR APPLIANCE

**Manufacturer needs young men and women** to display and merchandise/maintenance equipment. No experience necessary. \$175 week to start plus profit sharing. Call Kirby Personnel Office. Tuesday, 3-4 P.M. 861-5366

**SECURITY Officer** wanted. No experience necessary. 12 years or over. Plymouth area. Full time. Contact Mr. Buffa. 539-1582

**WAREHOUSE AND DELIVERY** for growing furniture store. Permanent position. Experience should include shipping and receiving, chauffeur's license and good driving record a must. Must have references and be willing to work long hours. Salary negotiable. Call Mr. Glenn. 10 to 6 P.M. 348-8330

### "Attention Women"

Start immediately in good paying jobs. Management, Clerical, etc. Pleasant working conditions, no experience necessary. \$800 to start if you qualify. Full company benefits. Call 647-4147

**MESSANGER.** high school or college graduate. Must have office hours 1 to 5 P.M. or earlier if possible. \$2.50 an hour plus mileage. Call 355-3800

### 500 Help wanted

**NEEDED: DOMESTICS.** Nurses, live-in housekeepers and cleaners, baby sitters, party help. Limar. 647-3430

### IMMEDIATE OPENINGS

**MAN and women to start work immediately.** No experience necessary. \$800 month to start if you qualify. W.A. Broome Investment Co. 547-3376

**MAINTENANCE FOREMAN** wanted for injection molding plant. Interviews 5 to 4 P.M. only. A-Line Plastics. 673-4330

**EMBROIDERY MACHINE** operator for production work. 642-8939

### HIRING

**21 MEN & WOMEN** to start work immediately in dynamic career opportunity. \$800 per month plus full benefits if you qualify. No experience necessary. Call Tues. only. 398-3001. Holahan Enterprises.

**COOK.** Elderly lady, must have experience 5 to 9 P.M. Beau's Lounge, 13090 Inkster Rd. Redford. 532-0505

**RETAIL Drug Clerk-Cashier.** must be over 18, must have retail experience. Call Manager. 476-2090

**LATHRUP VILLAGE.** Medical Suite, 2500 sq. ft. 6 exam rooms, large reception area, 4 private offices, 2 private labs, large record room, paneled, carpeted, drop ceiling. Corner location, good parking. Ideal for 3-4 doctors. Lease with option to purchase. 28855 Southfield. 642-1820

### \$100-EXECUSPACE

**IMPERIAL OFFICE PLAZA.** Southfield-including receptionist, telephone answering, conference room, all utilities



**506 Help Wanted Sales**

**COME GROW WITH US!**  
RAPIDLY GROWING  
BARR REALTY COMPANY  
OF PLYMOUTH  
has found it necessary to increase its sales staff to handle our increasing sales volume. We have 2 full time positions open for experienced sales people in our Northville office. Interested?

Call Jim Bress  
349-5600

**HIMELHOCH'S NORTHLAND**  
HAS Full time opening for salesperson in the Millinery and Wig department. Call Miss Francis for appointment.  
EL 6-2200

**LADIES!**  
TIMES ARE CHANGING! You don't HAVE to stay home feeling frustrated and unproductive, or in a SALES FIELD with no freedom! Call Judy McDonald soon to discuss a NEW career!  
R. W. ELLIS Assoc., Inc.  
Professional Realtors 25 years  
476-1700

**INSURANCE**  
Experienced Saleswoman to establish life department in large Fire and Casualty agency. Byron W. Terence Agency. 24245 Northwestern Hwy., Southfield.  
355-5400

**ATTENTION GIRLS**  
WITH PARTY PLAN EXP. OPENING FOR MANAGER  
Hire, Train, and Supervise Dealers. Excellent pay. Expenses paid. Trips. Train at Company Expense.  
THE PLAYHOUSE CO.  
422-3519 422-4913

**506 Help Wanted Sales**

**REAL ESTATE SALES**  
Commissions Plus Bonuses  
Leads! Leads! Plus Management

1. Complete training program.  
2. Paid hospital program.  
3. Paid company trips.

Call Mr. Parker  
557-7712

**HIMELHOCH'S WESTLAND**  
HAS Opening for full time experienced sales help. Call for appointment, B. Zabala, 425-9000.

**SALES TRAINEE**  
Due to new franchising and marketing concept in Michigan, Global Mobile Homes is searching for Sales Personnel. Paid sales training, promotional trips, earnings \$15,000 to \$20,000. Join America's newest housing boom. For appointment call Mr. Guerra or Mr. Buffone at call 5:30 PM. 455-5917

**AVON**  
PRIME TERRITORIES AVAILABLE. I have openings nearby. One of them can be yours. You'll earn good money, meet friendly people, sell on your own time. Interested? Call:  
445-0455 427-4000  
353-2926 423-2252

**SALES-MANAGEMENT**  
Active Better Sports Department has opening for an experienced Salesperson and also for a Department Manager. Excellent position for ambitious career person.

**MARTIN'S SUBURBAN OAK PARK**  
Call 11 AM-5 PM. 399-3377  
After 5 PM. 353-1179

**506 Help Wanted Sales**

**AUTO SALES**  
SALESMAN NEEDED FOR LOCAL SUBURBAN DEALER.  
Young, aggressive person needed to fill position as combination Salesman, New Cars, Trucks, Used Cars.  
Experience not necessary. Will train the right person.  
Send Resume to Box 520, Observer & Eccentric Newspapers, 36251 Schoolcraft, Livonia, Michigan 48150.  
Observer & Eccentric Newspapers, 36251 Schoolcraft, Livonia, Michigan 48150.

**SALES HELP**  
Full time positions available in Southfield area for mature persons with some experience as cashier, or in women's wear sales. Good salary and company paid benefits. For more information call 356-5333.

**Aggressive Individual**  
Selling moving services is interesting, varied & competitive. Your job is to train you to become an expert moving consultant. Your job is to outsell your competitors. Some college and proven sales experience required. Great earnings potential plus car allowance. Interviews by telephone appointment only.

**BEKINS**  
Moving & Storage Co.  
Troy 588-5200  
An equal opportunity employer

**Full & Part Time Sales Persons**  
EXPERIENCED  
Women's Specialty Shop  
HARVI'S  
Farmington  
Call for Interview  
476-1450

**506 Help Wanted Sales**

**KEYBOARD SALES**  
Excellent opportunity for an energetic aggressive, mature, professional salesperson with musical background to join our Keyboard Sales Staff. Guaranteed earnings, attractive commission arrangement, plus bonus plan and fringe benefits.  
See Mr. McEvers, manager.

**GRINNELL'S**  
TEL-12 MALL  
28614 Telegraph Rd.

**INTERESTED IN SELLING REAL ESTATE?**

Call TODAY for an interview  
Plymouth-Northville  
Vern Hackett - 455-5200  
Livonia-Farmington  
Tom Kuster - 476-9100  
Westland-Livonia  
Gary Cook - 721-9400

**chamberlain**  
Sales Representative  
CAREER OPPORTUNITY

**TELEPHONE MARKET SUPERVISOR**  
Leading National Corporation needs telephone sales supervisor with sales background or leadership abilities. Must have ability to hire, train, and motivate sales personnel. High quality product. Excellent working atmosphere. Full company benefits, salary commensurate with experience. Send Resume to Box 544, Observer & Eccentric Newspapers, 36251 Schoolcraft, Livonia, Michigan 48150.

**EXPANSION**  
Positions available for experienced or non experienced sales people. Full training facilities in classroom and in the field. Fastest growing and largest real estate firm in the country. 100% owned nationally. Call Mr. Chynoweth for appointment.  
642-8100  
Century 21  
Libby & Assoc. South  
Birmingham

**SALESMAN**  
SELL Industrial Footwear to Industry. Retail shoe experience helpful. Mature, reliable individuals only. Salary plus commission. Call weekdays or Saturday A.M.  
532-3812

**THE DURBIN COMPANY REALTORS**  
are adding to their staff of qualified sales counselors in the Birmingham area.

If you would like to be part of a winning team with proven methods for the merchandising of real property contact: Bob Swanson for confidential interview.

**The Durbin Co. Realtors**  
642-2700

**CAN YOU LEARN**  
TO Assist Branch Manager? Sales earnings potential, \$150 per week or more. For this opportunity, phone 525-5650. An Equal Opportunity Employer.

**507 Help Wanted Part Time**

**SPORTS** league coach, afternoons 3 to 4:30 PM & Saturdays, \$2.50 to \$3 per hour. Farmington YMCA. 474-3232

**SWIMMING** instructor, mature, WSI or YSI & senior lifesaving. Farmington YMCA. 474-3232

**PRINTING** shop needs male or female with light typing skills for a position as a print shop assistant. Will train for a wide range of responsibilities for an in-plant printing department. Flexible hours are available. For information and interview call Mr. Bacon at 535-4606

**ATTRACTIVE** part-time work. Married women preferred. Public contact, interviewing others and survey work. (No door to door).  
421-0498

**508 Help Wanted Domestic**

**HOUSEKEEPER.** Motherless home, live-in, care for two girls 6 & 9 yrs., and house. Plymouth area. 455-6439

**TEACHER** needs babysitter in her home, 8 AM to 2:30 PM, 5 days week, 2 schoolage children, 1 preschooler, 5 mile - Farmington area. 427-3506

**GOVERNESS** for 3 small children, boy 9, girl 6, girl 4, all in care. Bloomfield. Live in. Light housekeeping. Must be able to supervise children at the pool and have driver's license. Mature settled person who loves children and is kind, gentle, and relaxed. For interview, call Mr. Solomon. 444-4848

**NANNY** wanted, room and board in exchange for baby - sitting, no housework required, 2 days off week, middle aged woman who loves children preferred. References required.  
693-6517

**HELP!** Need Cleaning Woman, 4 hours, four rooms, every other week, 6 hours work. KE 4-3179

**HOUSEKEEPER.** 4 days weekly. Farmington area, own transportation. 477-3316

**Cleaning Woman**  
for Apartment Complex; steady, 5 days week, top pay.  
TWIN ARBOR  
Apartments  
Ask for Martins  
453-2800

**NW area.** 5 days, 8:30 - 5:30 PM. Alert elderly lady needs companion. Call after 6. 357-2648

**MATURE** woman, housekeeper and sitter, school aged children 2 PM-6 PM, Tuesday thru Friday, Ford Road, Middlebelt. 522-1514

**WANTED** Housekeeper. Father, one school aged son, more for home than wages. Transportation available. After 4:30 PM, Westland. 728-6666

**HOUSEKEEPING.** 1 day per week, must be good thorough worker, own transportation, top wage. 261-3272

**BABY SITTER.** responsible high school student to watch 3 boys, from 4 PM to 6:30 PM, Monday through Friday, Grand River and Farmington Rd. area. Call after 9 PM. Monday, or after 6:30 PM. Tuesday thru Fri. 476-1173

**506 Help Wanted Sales**

**NATIONAL** Title company looking for local representative. Experienced in real estate, mortgage lending, or title insurance. Salary position with good fringe benefits. Contact Russ Moser. 586-1100

**Real Estate Sales**  
Part time or full time, new homes - no mortgage money or listing problems. Openings in Washington, Wayne, Oakland and Macomb Counties. Represent nationally known home builder. Call Mr. Rodd. 878-3138 or evenings. 357-1824

**A-1 opportunity.** full and part-time, no experience, no investment, no deliveries. Call between 10-3 891-7769 or 756-1174

**REPRESENTATIVE**  
For nationwide food company, commissions and bonuses. Apply in person:  
8900 Telegraph  
Detroit, Mich. 48239

**Are You The Person?**  
I am looking for the person who has the desire to get into the fascinating field of cosmetics, who feels they have the ability for sales. If you are over 25 and feel you may qualify, call Mr. Barnes between 3 and 5 PM.  
538-4178

**WANTED:** Neat appearing experienced food salesperson to call on chain and independent food markets. Call furnished or car allowance. Pleasant working conditions. Send resume to Box 534, Observer & Eccentric Newspapers, 36251 Schoolcraft, Livonia, Michigan 48150.

**Modeling School Sales**  
The world famous BARBIZON SCHOOL OF MODELING is seeking women who have a sales background. Must be chic and have a knowledge of the fashion field. Eyes and Saturdays a must. Draw against commission plus bonus. Call Miss Dega.  
353-2800

**COLLEGE** student looking for part time work. Domestic or clerical. 728-3472

**CLEANING** Lady desires days, has own transportation. \$22 per day. Birmingham, Bloomfield area. 853-7494

**BABYSITTING.** looking for a playmate for my 2 1/2 year old girl. Excellent play facilities. 5 Mile Farmington area. 522-2141

**HOUSECLEANING PROBLEMS?**  
Floors, windows, rugs, (steam cleaning), general cleaning 1 time or regular service. Bonded/insured. Call Domestic. 737-9066

**WOMAN** will do house or apartment cleaning. Experienced, reliable. \$25 per day. Livonia, Farmington area. 427-1569

**DEPENDABLE** mother will babysit, your transportation, any hours. Plymouth - Wayne Rd. area. 525-4131

**WOMAN** would like to live in and care for elderly. Full time. Dependable. Good references. Livonia area preferred. 292-8429 or 353-0562

**HOUSECLEANING.** experienced, \$20 per day, 9-4 daily. Own transportation. Plymouth area. 453-8928

**EXPERIENCED** typist desires part or full-time secretarial work in South Farmington area. Office available in home. References. 478-0176

**HOUSECLEANING.** Livonia and surrounding areas. Weekdays. 721-0339

**BABY-SITTING** for working mother, your transportation, part-time or full-time. Plymouth area. Please call. 453-2873

**AM** looking for church secretary. Experienced with resume. Short-hand 80. Typing 63. Wide knowledge of office machines. 421-1173

**EXPERIENCED** Mother will babysit days. Approximately 7 AM to 6 PM. Your transportation. 4 Mile, Levon. 523-0258

**GARDEN CITY** Child care ages 2 & over, my home weekly. Have health certificate. Weekends or after 3 PM. 427-6062

**HOUSE** or baby-sitting by the week, mature woman. Excellent references. 422-1921

**CHILD** care, my licensed home. Full or part time. Days. One preschooler preferred. Westland area. 722-1076

**MATURE** woman to sit in my home or live in. Must be good housekeeper. One pre-school, one 4th grade. After 6 PM. 261-2516

**HAVE** your carpet and furniture professionally cleaned by women. Also complete spring type house cleaning. Fully insured. Residential-commercial. 693-9025 or 334-9760

**LINAR** HOME & HEALTH CARE SERVICE has Domestic, Nurses, Companions, Sitters, Party Help. All Help is bonded and insured. 647-3540

**BEST** MAIDS brings the best to you. Experienced personnel. Fully insured. Transportation furnished. 968-0151

**514 Situations Wanted Male**

**MAN** 28 wants work, full-time. Days, janitorial, porter experience. Excellent references. 421-1413

**CARPENTER** and painter, 15 years experience. Basements paneled. Suspended ceilings, kitchen cabinets refinished. Reasonable prices. Free estimates. 453-7656

**INTERIOR** exterior painting \$25 average size room. Top notch neat work. Call anytime. 427-7785 or 522-0347

**EXPERIENCED** painter needs work, \$35 per room, your paint, latex, no washing, patching extra. Excellent references. 422-3004

**518 Education Instructions**

**PIANO** LESSONS in Farmington Hills area. By public school music teacher, beginning and advanced students. 477-2894

**DAY TIME** HATHA YOGA Class now forming in Troy. Call 6:15 PM. Taught qualified S.R.F. instructor in her home. For further details call. 628-6171

**508 Help Wanted Domestic**

**BABY SITTER** needed, days, my home, Redford area. 526-7467

**HOUSEKEEPERS**  
Full and Part-Time. Days  
FRANKLIN MANOR  
CONVALESCENT CENTER  
352-7390

**CHILD** care home for bright, active, 2 year old, 3 days a week, 9-4, 5 days per week. Long term possibilities. 10 Mile - Evergreen area. 357-2865

**HOUSECLEANING.** 1 bedroom apartment, Royal Oak. Thursdays from 4 PM to 7 PM. Call after 6 PM. 596-6385

**WOMAN** for baby - sitting in your home. Hours 9-10:30 PM. HOOPER School district. Livonia. Call after 6 PM. 425-5187

**MATURE** woman to live in Motherless home, 2 boys, ages 9, 13. Garden City area. 427-6269 or GA 1-7141

**WANTED:** mature woman to babysit once or twice weekly for 3 children. Own transportation, references. Call 642-7566

**A-1 HOUSEKEEPER.** live in, one school age child, 5 day week. Excellent wages. Southfield. 358-0512

**LIVE IN** companion for healthy, elderly lady. Room, board, laundry, preferred, will furnish car. Call after 6 PM. 531-5487 or 642-8226

**510 Help Wanted Couples**

**APARTMENT CARETAKERS**  
Experienced only apply. Schoolcraft - Outer Dr. area. Apartment, salary and incentives.  
557-0770

**512 Situations Wanted Female**

**COLLEGE** student looking for part time work. Domestic or clerical. 728-3472

**CLEANING** Lady desires days, has own transportation. \$22 per day. Birmingham, Bloomfield area. 853-7494

**BABYSITTING.** looking for a playmate for my 2 1/2 year old girl. Excellent play facilities. 5 Mile Farmington area. 522-2141

**HOUSECLEANING PROBLEMS?**  
Floors, windows, rugs, (steam cleaning), general cleaning 1 time or regular service. Bonded/insured. Call Domestic. 737-9066

**WOMAN** will do house or apartment cleaning. Experienced, reliable. \$25 per day. Livonia, Farmington area. 427-1569

**DEPENDABLE** mother will babysit, your transportation, any hours. Plymouth - Wayne Rd. area. 525-4131

**WOMAN** would like to live in and care for elderly. Full time. Dependable. Good references. Livonia area preferred. 292-8429 or 353-0562

**HOUSECLEANING.** experienced, \$20 per day, 9-4 daily. Own transportation. Plymouth area. 453-8928

**EXPERIENCED** typist desires part or full-time secretarial work in South Farmington area. Office available in home. References. 478-0176

**HOUSECLEANING.** Livonia and surrounding areas. Weekdays. 721-0339

**BABY-SITTING** for working mother, your transportation, part-time or full-time. Plymouth area. Please call. 453-2873

**AM** looking for church secretary. Experienced with resume. Short-hand 80. Typing 63. Wide knowledge of office machines. 421-1173

**EXPERIENCED** Mother will babysit days. Approximately 7 AM to 6 PM. Your transportation. 4 Mile, Levon. 523-0258

**GARDEN CITY** Child care ages 2 & over, my home weekly. Have health certificate. Weekends or after 3 PM. 427-6062

**HOUSE** or baby-sitting by the week, mature woman. Excellent references. 422-1921

**CHILD** care, my licensed home. Full or part time. Days. One preschooler preferred. Westland area. 722-1076

**MATURE** woman to sit in my home or live in. Must be good housekeeper. One pre-school, one 4th grade. After 6 PM. 261-2516

**HAVE** your carpet and furniture professionally cleaned by women. Also complete spring type house cleaning. Fully insured. Residential-commercial. 693-9025 or 334-9760

**LINAR** HOME & HEALTH CARE SERVICE has Domestic, Nurses, Companions, Sitters, Party Help. All Help is bonded and insured. 647-3540

**BEST** MAIDS brings the best to you. Experienced personnel. Fully insured. Transportation furnished. 968-0151

**514 Situations Wanted Male**

**MAN** 28 wants work, full-time. Days, janitorial, porter experience. Excellent references. 421-1413

**CARPENTER** and painter, 15 years experience. Basements paneled. Suspended ceilings, kitchen cabinets refinished. Reasonable prices. Free estimates. 453-7656

**INTERIOR** exterior painting \$25 average size room. Top notch neat work. Call anytime. 427-7785 or 522-0347

**EXPERIENCED** painter needs work, \$35 per room, your paint, latex, no washing, patching extra. Excellent references. 422-3004

**518 Education Instructions**

**518 Education Instructions**

**TEENAGE DRIVING COURSES**  
in Farmington Area  
Total Course, \$69  
MICHIGAN TEENAGE DRIVING SCHOOL  
474-3008

**HAVING PROBLEMS?**  
WE CAN HELP. ALL Subjects, All Levels. All Teachers Certified. ABLE TUTORS. 567-4914

**600 Personals**

**DEAR** English Carolyn, you didn't have your present number. Please get back in touch. Roy.

**HAPPY** 1st BIRTHDAY. Drivers beware, Lit and Buck are on the road. You have won a free night out with the girls. Garissa, Andy, and Nise.

**SOFTLY** spoken Laura. The telephone number was incomplete. Please call back soon. R.B.

**VOLUNTEERS**  
To work with the mentally retarded at the:  
PLYMOUTH CENTER  
FOR HUMAN DEVELOPMENT  
5 Mile-Sheldon Rd.  
Northville

Orientation sessions April 8, 10, 12  
For further information contact:  
Volunteer Co-ordinator  
453-1500, Ext. 257

**DATE** for Coopers Arms last Saturday, very small in Chicago. Let's try again. Laura.

**MRS. BENA**  
SPIRITUAL READER AND ADVISOR. SOLVES ALL PROBLEMS. GIVES FAST RESULTS. CALL NOW!  
326-3233

**WILL** the Jewish girl, who moved to Florida 10 years ago, please call Maggie's place. 477-6010

**602 Lost & Found**

**LOST:** canvas tote, white-red trim, containing Retriever training equipment. Please, dogs grieving. 1-349-5663

**LOST:** large buff and white cat, white spot on back and chest, lost in Maple-Hunter area. Reward. 444-1111 ext. 301 or after 6 PM. 646-1121

**LOST:** Black & tan Yorkshire Terrier, very small in male. Reward. Southfield, 10 Mile. 557-8080

**LOST:** Gray male Cockatiel bird, Plymouth area. Reward. 453-5609

**LOST:** child's puppy, female mixed Terrier, brown with tan around eyes, named "Cinnamon", Middlebelt and Lyndon area. 522-4294

**LOST** male mixed Terrier, black and brown, 8 Mile and Sheldon, area, red collar. Tiger. 348-2473

**LOST** mostly Lassie, male cat, white nose, Purdy Street, Woodward area. Reward. 642-5857

**FOUND** angora (?) cat, black and orange, free to good home if not claimed. Westland. 453-9860

**LOST:** friendly male cat with flea collar. Owner identify. KE 7-7798 or RE 8-6814

**LOST:** Golden Retriever, male, Thumper 13 Mile - Telegraph area. Substantial reward. Hertzick. 628-5738

**LOST:** Puppy in Avon Hills, part collie and shaggy. White, black and brown. reward. 561-2707

**604 Announcements & Notices**

**MICHIGAN INDIANS** are in need of our help. The drop off center for your usable discards is 720 S. Washington, Royal Oak. LI 3-4242

**622 Income Tax & Insurance**

**SWING INTO SPRING**  
WITH NO FAULT AUTO INS. Safe drivers-Save \$\$\$ Call for quick quote before license expires. 522-9470

**626 Bingo**

**BINGO**  
Every Monday 7 PM  
Hawthorne Valley Country Club  
Warren & Merriman

**MONDAYS 7:30 PM**  
Beth Abraham-Hillel  
5075 W. Maple Rd.  
(Between Middlebelt & Inster)

**628 Entertainment**

**MUSIC** for your Wedding, Party, Banquet, etc. Experienced and VERSATILE. Plays Standard rock and polkas. 563-1176

**702 Antiques**

**ROLL** top desk, mahogany veneer, brass trim, accessories, leather chair. 647-2147

**ANTIQUES**, wood burning pot bellies and wood stoves Bought and sold. Call 517-338-2264

**USED** oriental rugs wanted (hand-made). Top cash prices paid. One piece or entire estates. Confidential service. DI 2-8406

**OLD** English dining room suite, excellent condition, 6 chairs, table & buffet. 642-0065

**702 Antiques**

**ATTENTION** EXHIBITORS  
Westland spring festival flea market, May 24, 25, 26.



### 711 Misc For Sale Wayne County

**SINGER SEWING MACHINE**, Modern style. Button hole, 1125. 552-9591

**JIM BEAR** bottles, cash. 427-3888

**INNER-CITY CARPET** Distributors Warehouse Clearance, Remnants, bulk ends, discontinued numbers. Nothing higher than \$4.99 sq. yd. 23900 Keeler. 3 Mile-Township. 552-9521

**SNAPPER MOWERS** New. Limited supply. First come, first served. For great prices call. 453-3240

### 712 Bicycles for sale

**GIRL'S** blue 24 in. Schwinn, excellent condition, cost new \$89, sell for \$49. 61-1388

**SOLEX**, 1973, excellent condition. \$150. GA 3-1333

### BICYCLES

**AMERICAN & FOREIGN** Buy Now & Save **SOLEX BIKES** **JONIMO INC.** 27788 Joy Rd. 422-7952 Mon. thru Fri. 10-7 Sat. 10-5:30 P.m.

1971 Sears lady's 10 speed, great condition, used 3 months, best offer. After 5:30 P.M. 64-2793

**LIGHTWEIGHT** 10 speed racer with super lock and chain. Cost \$180 now, used 3 times. Asking \$139. Evenings. 354-9853

## KING SIZE GARAGE

2 1/2 CAR ALUMINUM SIDING & TRIM

\$2488

22 X 22 INCLUDING ALL CONCRETE

20 X 20 QUEEN SIZE \$2288

18 X 20 ..... \$2088

14 X 20 ..... \$1888

FREE ESTIMATES

GARAGE KING INC. 559-4892

THRU SPRING 1975

### 713 Bicycles for sale

**SALE Stella Bicycles** 10 SPEED MEN'S BIKES • Weimann Center-Pull Brakes • Simplex Prestige Derailleur • Quick Release Hubs • Weight 27 lbs. Regular \$189 **SALE PRICE \$100** (in the box)

**3 SPEED LADIES' BIKES** • 27 x 1 1/4 Wheels • Hutchinson Gumwall Tires • 3 Speed Derailleur • Weight 27 lbs. **SALE PRICE \$75** (in the box)

### 714 Business & Office Equipment

**ONE IBM Electric**, 2 years old. \$350. Call between 9:30 & 5:30. 552-5116

### 715 Musical Instruments

**FOUR metal desks**, ideal for salesman or students. 40 x 24. 554 each. 552-9700

**SERVICE Station desks** going out of business, stock & equipment for sale at good prices. Call for B.B. Livonia. 552-9700

### 716 Lawn-Garden & Farm Equipment

**TORO Lawnmower**, very good condition. \$35. 1030 Harding. Plymouth. 552-2823

**GRAVELLY** convertible tractor, snow blower, mower, and other accessories. Very good condition. 642-4151

### 717 Building Materials

**NEW white grid components** for suspended ceiling. 5 price. Call 646-4927

### 720 Farm Produce

**BABY DUCKS AND CHICKENS**, complete line of Easter Plants, Corgies, and cut flowers. Place your orders now. 24850 W. 9 Mile, Southfield, between Beech and Telegraph. 644-4001

### 721 Musical Instruments

**BUNNIES**, rabbits. \$2 and up. Ducks. \$4 and up. GA 1-4484

**EASTER chicks and ducks**, farm fresh eggs. 36500 W. 7 Mile, Livonia, between Farmington and Newburgh Rd. 477-4173

### 722 Musical Instruments

**WURLITZER** full size organ with choral buttons, many instrumental registrations. \$600. 476-5646

### 723 Musical Instruments

**ONE IBM Electric**, 2 years old. \$350. Call between 9:30 & 5:30. 552-5116

### 724 Musical Instruments

**FOUR metal desks**, ideal for salesman or students. 40 x 24. 554 each. 552-9700

### 725 Musical Instruments

**SLIDE TROMBONE**, good condition, case included. \$25. 652-9709

**KIMBALL console piano**, beautiful Walnut finish. Excellent condition. Tuned. \$750. 602-1067 or 522-6037

### 726 Musical Instruments

**ACCORDIAN**, like new. Call after 6 P.M. 452-0980

### 727 Musical Instruments

**ADDITIONAL**, very good condition. powerful with excellent sound. \$105 pair. 8 track player - recorder, worth \$150 now, now \$65. Good condition. 651-5869

### 728 Musical Instruments

**STEREO**, Nikko receiver, STA 7070, BSR turn table, 3 Ohm speakers. \$25 or best offer. Call Debby. 342-9727

**PHILCO**, 21" color console. 8 years. \$25. 452-0980

### 729 Musical Instruments

**SOLID STATE** 4 track reel to reel tape deck. Mikes, headphones. \$300 or offer. 474-8775

**MAGNAVOX**, 21 in. color, T.V. Stereo combination. Includes converter for all UHF channels. Radio. Needs vertical correction only. \$75. 452-2133

### 730 Sporting Goods

**WEIGHTS and equipment** (York and Weider) power rack adjustable bench, Roman chair. etc. 552-3639

### 731 Musical Instruments

**POOL table**, 7 ft. cloth covered, plywood playfield. For Juniors, \$40. \$100. Size 8. \$5. \$10. \$15. \$20. \$25. \$30. \$35. \$40. \$45. \$50. \$55. \$60. \$65. \$70. \$75. \$80. \$85. \$90. \$95. \$100. 522-1768

### 732 Wearing Apparel

**UNUSED Wilson Tuff Rider** golf cart. \$45 or best offer. 352-3373

**SLATE POOL TABLES** \$249. Unfinished. Unemployment forced out of stock. Manufacturer to sell at dealer's prices. Open 7 days a week 8 AM to 9 PM. 399-7255

### 733 Musical Instruments

**LADIES CLOTHING**, sizes 12-14. Dresses, evening dresses, pantsuits. Good condition. Mornings. 422-7602

### 734 Musical Instruments

**SAMPLE SALE**, of men's and young men's new slacks. Size 34 waist only. Regular retail price \$16-\$20. Priced \$8 to \$10. 527-8243

### 735 Musical Instruments

**GIRL'S Spring coats**, matching hats. Size 8-10. \$10. \$15. \$20. \$25. \$30. \$35. \$40. \$45. \$50. \$55. \$60. \$65. \$70. \$75. \$80. \$85. \$90. \$95. \$100. 527-8243

### 736 Musical Instruments

**NEW TV Antenna and rotor**, Channel Master. \$70. 452-3485

### 737 Musical Instruments

**WANTED**: Spode china, pattern "Chelsea Garden", especially tea cups & saucers. Evenings. 452-0873

### 738 Musical Instruments

**WANTED**: Piano, spinet or grand. nice condition. 522-5113

### 739 Musical Instruments

**WANTED**: Color TV's needing repair. Must have UHF channels. Pay up to \$60. 728-5404 or 281-5800

### 740 Musical Instruments

**WANTED**: Old radios, tubes and parts from the 1920's thru the 40's. In any condition. Also telegraph keys and related equipment. Also interested in some early TV's. If unsure, please call anyway. 522-4531

### 741 Musical Instruments

**All Non-Ferrous Metals** Copper 32-42¢ Brass 25-38¢ Lead 10¢ Aluminum 8-16¢ BATTERIES 90¢ Corbin-Nickel-Silver 40251 Schoolcraft Weekdays 8:43-30 Sat. 8-42 425-1110 453-1080

### 742 Musical Instruments

**WANTED**: Bedroom Sets, Chests, Desks, Refrigerators, Wringers, Washers, Gas Ranges, Electric Ranges, Dressers and Household items. 452-0877

### 743 Musical Instruments

**DRUM SET**, new, silver sparkle, amplifier. \$75. Electric guitar and amplifier. excellent condition. 532-4999

### 744 Musical Instruments

**SLIDE TROMBONE**, good condition, case included. \$25. 652-9709

### 745 Musical Instruments

**KIMBALL console piano**, beautiful Walnut finish. Excellent condition. Tuned. \$750. 602-1067 or 522-6037

### 746 Musical Instruments

**ACCORDIAN**, like new. Call after 6 P.M. 452-0980

### 747 Musical Instruments

**ADDITIONAL**, very good condition. powerful with excellent sound. \$105 pair. 8 track player - recorder, worth \$150 now, now \$65. Good condition. 651-5869

### 748 Musical Instruments

**STEREO**, Nikko receiver, STA 7070, BSR turn table, 3 Ohm speakers. \$25 or best offer. Call Debby. 342-9727

**PHILCO**, 21" color console. 8 years. \$25. 452-0980

### 749 Musical Instruments

**SOLID STATE** 4 track reel to reel tape deck. Mikes, headphones. \$300 or offer. 474-8775

**MAGNAVOX**, 21 in. color, T.V. Stereo combination. Includes converter for all UHF channels. Radio. Needs vertical correction only. \$75. 452-2133

### 750 Sporting Goods

**WEIGHTS and equipment** (York and Weider) power rack adjustable bench, Roman chair. etc. 552-3639

### 751 Musical Instruments

**POOL table**, 7 ft. cloth covered, plywood playfield. For Juniors, \$40. \$100. Size 8. \$5. \$10. \$15. \$20. \$25. \$30. \$35. \$40. \$45. \$50. \$55. \$60. \$65. \$70. \$75. \$80. \$85. \$90. \$95. \$100. 522-1768

### 752 Wearing Apparel

**UNUSED Wilson Tuff Rider** golf cart. \$45 or best offer. 352-3373

**SLATE POOL TABLES** \$249. Unfinished. Unemployment forced out of stock. Manufacturer to sell at dealer's prices. Open 7 days a week 8 AM to 9 PM. 399-7255

### 753 Musical Instruments

**LADIES CLOTHING**, sizes 12-14. Dresses, evening dresses, pantsuits. Good condition. Mornings. 422-7602

### 754 Musical Instruments

**SAMPLE SALE**, of men's and young men's new slacks. Size 34 waist only. Regular retail price \$16-\$20. Priced \$8 to \$10. 527-8243

### 755 Musical Instruments

**GIRL'S Spring coats**, matching hats. Size 8-10. \$10. \$15. \$20. \$25. \$30. \$35. \$40. \$45. \$50. \$55. \$60. \$65. \$70. \$75. \$80. \$85. \$90. \$95. \$100. 527-8243

### 756 Musical Instruments

**NEW TV Antenna and rotor**, Channel Master. \$70. 452-3485

### 757 Musical Instruments

**WANTED**: Spode china, pattern "Chelsea Garden", especially tea cups & saucers. Evenings. 452-0873

### 758 Musical Instruments

**WANTED**: Piano, spinet or grand. nice condition. 522-5113

### 759 Musical Instruments

**WANTED**: Color TV's needing repair. Must have UHF channels. Pay up to \$60. 728-5404 or 281-5800

### 760 Musical Instruments

**WANTED**: Old radios, tubes and parts from the 1920's thru the 40's. In any condition. Also telegraph keys and related equipment. Also interested in some early TV's. If unsure, please call anyway. 522-4531

### 761 Musical Instruments

**All Non-Ferrous Metals** Copper 32-42¢ Brass 25-38¢ Lead 10¢ Aluminum 8-16¢ BATTERIES 90¢ Corbin-Nickel-Silver 40251 Schoolcraft Weekdays 8:43-30 Sat. 8-42 425-1110 453-1080

### 762 Musical Instruments

**WANTED**: Bedroom Sets, Chests, Desks, Refrigerators, Wringers, Washers, Gas Ranges, Electric Ranges, Dressers and Household items. 452-0877

### 763 Musical Instruments

**DRUM SET**, new, silver sparkle, amplifier. \$75. Electric guitar and amplifier. excellent condition. 532-4999

### 764 Musical Instruments

**SLIDE TROMBONE**, good condition, case included. \$25. 652-9709

### 765 Musical Instruments

**KIMBALL console piano**, beautiful Walnut finish. Excellent condition. Tuned. \$750. 602-1067 or 522-6037

### 766 Musical Instruments

**ACCORDIAN**, like new. Call after 6 P.M. 452-0980

### 767 Musical Instruments

**ADDITIONAL**, very good condition. powerful with excellent sound. \$105 pair. 8 track player - recorder, worth \$150 now, now \$65. Good condition. 651-5869

### 768 Musical Instruments

**STEREO**, Nikko receiver, STA 7070, BSR turn table, 3 Ohm speakers. \$25 or best offer. Call Debby. 342-9727

**PHILCO**, 21" color console. 8 years. \$25. 452-0980

### 769 Musical Instruments

**SOLID STATE** 4 track reel to reel tape deck. Mikes, headphones. \$300 or offer. 474-8775

**MAGNAVOX**, 21 in. color, T.V. Stereo combination. Includes converter for all UHF channels. Radio. Needs vertical correction only. \$75. 452-2133

### 770 Sporting Goods

**WEIGHTS and equipment** (York and Weider) power rack adjustable bench, Roman chair. etc. 552-3639

### 771 Musical Instruments

**POOL table**, 7 ft. cloth covered, plywood playfield. For Juniors, \$40. \$100. Size 8. \$5. \$10. \$15. \$20. \$25. \$30. \$35. \$40. \$45. \$50. \$55. \$60. \$65. \$70. \$75. \$80. \$85. \$90. \$95. \$100. 522-1768

### 772 Wearing Apparel

**UNUSED Wilson Tuff Rider** golf cart. \$45 or best offer. 352-3373

**SLATE POOL TABLES** \$249. Unfinished. Unemployment forced out of stock. Manufacturer to sell at dealer's prices. Open 7 days a week 8 AM to 9 PM. 399-7255

### 773 Musical Instruments

**LADIES CLOTHING**, sizes 12-14. Dresses, evening dresses, pantsuits. Good condition. Mornings. 422-7602

### 774 Musical Instruments

**SAMPLE SALE**, of men's and young men's new slacks. Size 34 waist only. Regular retail price \$16-\$20. Priced \$8 to \$10. 527-8243

### 775 Musical Instruments

**GIRL'S Spring coats**, matching hats. Size 8-10. \$10. \$15. \$20. \$25. \$30. \$35. \$40. \$45. \$50. \$55. \$60. \$65. \$70. \$75. \$80. \$85. \$90. \$95. \$100. 527-8243

### 776 Musical Instruments

**NEW TV Antenna and rotor**, Channel Master. \$70. 452-3485

### 777 Musical Instruments

**WANTED**: Spode china, pattern "Chelsea Garden", especially tea cups & saucers. Evenings. 452-0873

### 778 Musical Instruments

**WANTED**: Piano, spinet or grand. nice condition. 522-5113

### 779 Musical Instruments

**WANTED**: Color TV's needing repair. Must have UHF channels. Pay up to \$60. 728-5404 or 281-5800

### 780 Musical Instruments

**WANTED**: Old radios, tubes and parts from the 1920's thru the 40's. In any condition. Also telegraph keys and related equipment. Also interested in some early TV's. If unsure, please call anyway. 522-4531

### 781 Musical Instruments

**All Non-Ferrous Metals** Copper 32-42¢ Brass 25-38¢ Lead 10¢ Aluminum 8-16¢ BATTERIES 90¢ Corbin-Nickel-Silver 40251 Schoolcraft Weekdays 8:43-30 Sat. 8-42 425-1110 453-1080

### 782 Musical Instruments

**WANTED**: Bedroom Sets, Chests, Desks, Refrigerators, Wringers, Washers, Gas Ranges, Electric Ranges, Dressers and Household items. 452-0877

### 783 Musical Instruments

**DRUM SET**, new, silver sparkle, amplifier. \$75. Electric guitar and amplifier. excellent condition. 532-4999

### 784 Musical Instruments

**SLIDE TROMBONE**, good condition, case included. \$25. 652-9709

### 785 Musical Instruments

**KIMBALL console piano**, beautiful Walnut finish. Excellent condition. Tuned. \$750. 602-1067 or 522-6037

### 786 Musical Instruments

**ACCORDIAN**, like new. Call after 6 P.M. 452-0980

### 787 Musical Instruments

**ADDITIONAL**, very good condition. powerful with excellent sound. \$105 pair. 8 track player - recorder, worth \$150 now, now \$65. Good condition. 651-5869

### 788 Musical Instruments

**STEREO**, Nikko receiver, STA 7070, BSR turn table, 3 Ohm speakers. \$25 or best offer. Call Debby. 342-9727

**PHILCO**, 21" color console. 8 years. \$25. 452-0980

### 789 Musical Instruments

**SOLID STATE** 4 track reel to reel tape deck. Mikes, headphones. \$300 or offer. 474-8775

**MAGNAVOX**, 21 in. color, T.V. Stereo combination. Includes converter for all UHF channels. Radio. Needs vertical correction only. \$75. 452-2133

### 790 Sporting Goods

**WEIGHTS and equipment** (York and Weider) power rack adjustable bench, Roman chair. etc. 552-3639

### 791 Musical Instruments

**POOL table**, 7 ft. cloth covered, plywood playfield. For Juniors, \$40. \$100. Size 8. \$5. \$10. \$15. \$20. \$25. \$30. \$35. \$40. \$45. \$50. \$55. \$60. \$65. \$70. \$75. \$80. \$85. \$90. \$95. \$100. 522-1768

### 792 Wearing Apparel

**UNUSED Wilson Tuff Rider** golf cart. \$45 or best offer. 352-3373

**SLATE POOL TABLES** \$249. Unfinished. Unemployment forced out of stock. Manufacturer to sell at dealer's prices. Open 7 days a week 8 AM to 9 PM. 399-7255



#### 740 Pet Service

**THE PEPPERMINT POODLE PARLOR**  
Offers complete dog grooming for Poodles, Terriers, & most other breeds. Call: 453-7711  
190 W. Liberty Plymouth

#### RED WING TICKET WINNER

Marianne Hayes  
1350 Paint Crest  
Rochester, Mich 48063

But you must call the Promotion Dept. of The Observer & Eccentric no later than 5 P.M. Tuesday, March 25, 1975 to claim your TWO FREE RED WING HOCKEY TICKETS. 261-8600 Ext. 209.

#### 744 Horses, Livestock & Equipment

HORSES boarded, 80 acres pasture, riding ring, lots of trails, box stalls, 900 month, rough kept, 845 month Call evenings. 652-1347  
HAPPY EASTER TO YOU, For baby chicks, ducklings, goslings, turkeys, or bunny rabbits. Phone from 9 AM till 7 PM. 349-3018  
APPAALOOSA FILLY, registered. 474-4235  
HORSES BOARDED, \$50, Plymouth area, box stalls. 425-4560

#### 800 Recreational Vehicles

CHAMPION 20 ft. travel trailer, 1973, sleeps six, like new, 6,200 miles \$6,900. Call Mr. Taylor. 525-9046

#### 740 Pet Service

**PERFECT FOR EASTER**  
Baby Male Parakeets  
Singing Canaries  
Ragdoll Guinea Pigs  
Teddy Bear Hamsters

First Quality  
Dog & Cat  
Furnishings

**Pets 'N' Particulars**  
Complete Services, Boarding and Grooming  
Current Store Hours  
Monday thru Saturday, 8 A.M. - 6 P.M.  
22830 MOONEY AVE.  
Across from Farmington Plaza  
474-6806  
Master Charge • Bank Americard Accepted

**DOM MARINO'S COLONY CHRYSLER-PLYMOUTH AUTOMOTIVE SERVICE**  
111 ANN ARBOR RD. (M-14) & LILLEY, West of Newburgh  
453-2255  
"A NAME YOU CAN TRUST"

**OIL CHANGE SPECIAL!**  
We will: Change oil & filter using 5 quarts of top quality oil, & genuine Mopar filter.  
SPECIAL \$7.95  
REG. \$17.45

**FRONT END ALIGNMENT SPECIAL**  
We will: Set caster, camber, low in and adjust torsion bars.  
REG. \$17.95  
SPECIAL \$11.95

**COLONY CHRY-PLY MECHANICS ARE CERTIFIED BY NAISE TO ASSURE YOU OF COMPETENT AND QUALITY SERVICE.**

**See BOB SAKS OLDSMOBILE SERVICE CENTER**  
111 ANN ARBOR RD. (M-14) & LILLEY, West of Newburgh  
453-2255

**GM EXTRA DUTY SHOCKS**  
Special Tough, GM extra-duty shocks designed for your GM car. Starting at \$13.95 each installed.

**GM BRAKE SETS**  
Special includes new GM brake shoes on 2 wheels. Disc brakes extra, turning drums or rotor set included. Starting at \$39.98.

**GM TUNE UP KIT**  
Special install plugs, points and condenser. Set factory specified engine oil and timing. Adjust carburetor idle and fuel mixture. Check PCV Valve. Starting at \$26.50.

EXPERT SERVICE ON ALL GM CARS  
GRAND RIVER AT DRAKE RD.  
1 MILE WEST OF FARMINGTON  
FOR APPOINTMENT CALL  
478-0500  
DISTRIBUTORS FOR DAYTON TIRES  
RENTAL CARS AVAILABLE

#### 800 Recreational Vehicles

**EMPIRE TRAVEL TRAILERS**  
By the makers of APACHE CAMPERS PARADISE  
Open Mon. thru Thurs. til 8 PM  
Open Tues., Wed., Fri., Sat., til 5:30 PM  
29070 Plymouth, Livonia, 261-1100  
20804 John R., Hazel Park, 545-9026  
10040 S. Telegraph, Taylor, 291-7175

#### A APACHE

Is your BEST BUY! Come in and see WHY!  
Campers Paradise  
Open Mon. thru Thurs. til 8 PM  
Open Tues., Wed., Fri., Sat., til 5:30 PM  
29070 Plymouth, Livonia, 261-1100  
20804 John R., Hazel Park, 545-9026  
10040 S. Telegraph, Taylor, 291-7175

#### 804 Boats & Motors

SAFETY-MATE 1974 15 ft., 50 HP Mercury motor, fully equipped with trailer, like new, \$1850 firm. 576-1475  
12 ft. aluminum boat, 7 1/2 hp motor. Accessories. Roof-top boat carrier. used 3 times. Priced to sell. After 6:30 PM or anytime weekends. 644-4001  
16 ft. Rebel fiberglass sailboat. 130HP, aluminum rigging, 2 suits of sails. Pamco trailer, 950 firm. 559-4264

#### 812 Motorcycles, Go-Karts-Mini Bikes

KAWASAKI 1974, MT-1, Trail Bike Minicycle, 75 cc., 3 speed, lights, mirror, less than 25 miles. \$350 or best offer. 399-9294, 354-3552  
HONDA 74, CL450, 6000 miles, excellent condition. \$1,200. 425-5733

#### 812 Motorcycles, Go-Karts-Mini Bikes

HONDA 1973 1/2 CL 100, like new, 1400 miles. \$950. 455-4460  
HONDA 1972, 750, low mileage, good condition, many custom parts. \$1,500 or make offer. 421-4293  
YAMAHA 75, 175 CC, low mileage, many extras. After 6 PM. 261-3021  
YAMAHA 1973, 350, excellent condition, 5,000 miles. Must see to appreciate. \$750 or best offer. 457-1948  
TWO 1973 Suzuki, 125cc, road-trail bikes, low mileage, excellent condition, \$600 each or both \$1100. After 6 PM. 522-1227  
SUZUKI 1974, 400, excellent condition, many extras. 464-9477  
HARLEY Davidson, 1973, 383, just overhauled, excellent condition. \$850 or best offer. 464-1456  
HONDA 1973, CB350, 4,000 miles, good condition. \$625. 624-8438  
HONDA 750, 1974, 600 miles, 350 HP, 1972, 9,000 miles, best offer. Must see. license revoked. 454-4487  
SUZUKI 1973, GT 550, like new, 1400 miles, luggage rack, helmets, must see. \$1350. 626-1111  
YAMAHA 1974, TX5, fully equipped for road touring, asking \$1700 or best offer, excellent condition, before 8. 729-4443

#### MOTORCYCLE INSURANCE

LOW RATES  
IMMEDIATE COVERAGE  
OPEN SAT. 476-1300

#### 816 Auto Parts & Service

WE have now to offer the new Lectra-Auto Plug. This new Lectra is guaranteed up to 50,000 miles or 3 years driving. Will add 20% h.p. and up to 8 mpg of gas. Call with car make, year, model, engine size. 455-5400  
CHRYSLER 1967, 383 engine and transmission, \$1100. 1968 Pontiac 350 engine, \$900. 476-4885  
NEW set 454x13 whitealls for Dart, Pinto, Vega, Corv. Best offer. After 6 PM. 455-5400  
MERCURY 1966, complete, \$150 cash and haul. 549-7147

#### 820 Autos Wanted

Car For Sale

WE WELCOME YOU WITH OPEN WALLET

Because we sell so many, we need good used cars of all kinds. We pay CASH and need cars NOW.

#### Bob Saks

478-0500 Farmington

#### WE ARE BUYING NOW HIGH DOLLAR

All Makes & Models Including Sports & Performance Cars

#### FREE APPRAISAL

BOB SELLERS PONTIAC 22520 Grand River KES-7600

ALWAYS BUYING nice used cars and trucks. TOP \$5 paid. Top Auto Sales, 2221 Grand River, 2 blocks north of Lahser. 355-611

#### ALWAYS TOP DOLLAR

For 1969-1974 clean cars and trucks.

#### AVIS FORD

354-3105

Always Bigger Cash Sharp Late Model Cars

#### NEEDED NOW

FOR OUT OF STATE MARKET

#### Mansfield Auto Sales

1184 Baldwin Pontiac FE 5-5900 963-4525

#### 821 Junk Cars Wanted

HIGH\$HIGH\$ WANTED

\$25 - \$50 ON ALL Junk Cars Must Have Title

#### CITY AUTO RECOVERY

40111 Schoolcraft 453-3411 261-9120 PLYMOUTH

#### Wanted Junk Cars

55c PER 100 LBS.

#### FAST PICK-UP

CALL D. & J. Auto Wrecking 474-4425

#### JUNK CARS WANTED

FREE PICK-UP 739-3333-268-1090

#### JUNK CARS AND TRUCKS WANTED

Any condition, immediate pick up. Days or evenings. 728-9948

#### \$ CASH \$

55c PER 100 LBS. For Junk Cars

#### G & A Auto Wrecking

457-4456

#### 822 Trucks for sale

DODGE 1974, 100 Van, V-8, automatic, power steering, Ziebart, fully customized, mag. wheels. Must see, make offer. Call 261-5341 or 525-1315

#### CHEVROLET 1968, Truck with 14 box, 2 speed axle. Present engine 50,000 miles. Best offer. Call between 7:30 AM and 4:30 PM. Street. 476-4550

#### FORD F250, Camper Special, 1972, 350 V-8 automatic, power steering & brakes, \$100 GVW. Other extras. Excellent condition. 566-8626

#### CHEVY 1/2 ton pickup, custom cab, V-8 automatic, full power, tilt wheel, white sidewall tires & chrome bumpers. 17,000 actual miles. \$3300. 559-3647

#### CHEVY Van 1974, V-8 automatic, 25 in. wheel base, Power brakes & steering. \$2000. 624-8414

#### CHEVROLET 1971 1/2 ton camper pickup, deluxe, asking \$1000. 453-7081

#### GMC Pick Up, 1966, 1/2 ton, V-8 engine, stick shift, good tires, cab level, cap one year old. 474-0286

#### CHEVROLET 1973, 1/2 ton pick up, 6 cylinder, stick, cover, etc. low mileage, like new. \$2295. 643-0426

#### CHEVY 1974, ElCamino Classic, fully loaded, only 4,500 miles, must see. 729-1916

#### CHEVY 1/2 ton pick-up, step side, 4 Speed, rally wheels, stereo, 455-5790

#### CHEVROLET 1974, pick-up, power steering, brakes, radio, nice shape. Bargain with white trim. \$6000. Call after 6 PM. 643-4185

#### 816 Auto Parts & Service

USED TIRES ON WHEELS, \$5 and up. Starters, alternators, batteries, 50 exchange. 674-6728

PLYMOUTH 1967 4 door, parts for sale, 318 motor, doors, glass, etc. 474-9220

#### 816 Auto Parts & Service

WE have now to offer the new Lectra-Auto Plug. This new Lectra is guaranteed up to 50,000 miles or 3 years driving. Will add 20% h.p. and up to 8 mpg of gas. Call with car make, year, model, engine size. 455-5400  
CHRYSLER 1967, 383 engine and transmission, \$1100. 1968 Pontiac 350 engine, \$900. 476-4885  
NEW set 454x13 whitealls for Dart, Pinto, Vega, Corv. Best offer. After 6 PM. 455-5400  
MERCURY 1966, complete, \$150 cash and haul. 549-7147

#### 820 Autos Wanted

Car For Sale

WE WELCOME YOU WITH OPEN WALLET

Because we sell so many, we need good used cars of all kinds. We pay CASH and need cars NOW.

#### Bob Saks

478-0500 Farmington

#### WE ARE BUYING NOW HIGH DOLLAR

All Makes & Models Including Sports & Performance Cars

#### FREE APPRAISAL

BOB SELLERS PONTIAC 22520 Grand River KES-7600

ALWAYS BUYING nice used cars and trucks. TOP \$5 paid. Top Auto Sales, 2221 Grand River, 2 blocks north of Lahser. 355-611

#### ALWAYS TOP DOLLAR

For 1969-1974 clean cars and trucks.

#### AVIS FORD

354-3105

Always Bigger Cash Sharp Late Model Cars

#### NEEDED NOW

FOR OUT OF STATE MARKET

#### Mansfield Auto Sales

1184 Baldwin Pontiac FE 5-5900 963-4525

#### 821 Junk Cars Wanted

HIGH\$HIGH\$ WANTED

\$25 - \$50 ON ALL Junk Cars Must Have Title

#### CITY AUTO RECOVERY

40111 Schoolcraft 453-3411 261-9120 PLYMOUTH

#### Wanted Junk Cars

55c PER 100 LBS.

#### FAST PICK-UP

CALL D. & J. Auto Wrecking 474-4425

#### JUNK CARS WANTED

FREE PICK-UP 739-3333-268-1090

#### JUNK CARS AND TRUCKS WANTED

Any condition, immediate pick up. Days or evenings. 728-9948

#### \$ CASH \$

55c PER 100 LBS. For Junk Cars

#### G & A Auto Wrecking

457-4456

#### 822 Trucks for sale

DODGE 1974, 100 Van, V-8, automatic, power steering, Ziebart, fully customized, mag. wheels. Must see, make offer. Call 261-5341 or 525-1315

#### CHEVROLET 1968, Truck with 14 box, 2 speed axle. Present engine 50,000 miles. Best offer. Call between 7:30 AM and 4:30 PM. Street. 476-4550

#### FORD F250, Camper Special, 1972, 350 V-8 automatic, power steering & brakes, \$100 GVW. Other extras. Excellent condition. 566-8626

#### CHEVY 1/2 ton pickup, custom cab, V-8 automatic, full power, tilt wheel, white sidewall tires & chrome bumpers. 17,000 actual miles. \$3300. 559-3647

#### CHEVY Van 1974, V-8 automatic, 25 in. wheel base, Power brakes & steering. \$2000. 624-8414

#### CHEVROLET 1971 1/2 ton camper pickup, deluxe, asking \$1000. 453-7081

#### GMC Pick Up, 1966, 1/2 ton, V-8 engine, stick shift, good tires, cab level, cap one year old. 474-0286

#### CHEVROLET 1973, 1/2 ton pick up, 6 cylinder, stick, cover, etc. low mileage, like new. \$2295. 643-0426

#### CHEVY 1974, ElCamino Classic, fully loaded, only 4,500 miles, must see. 729-1916

#### CHEVY 1/2 ton pick-up, step side, 4 Speed, rally wheels, stereo, 455-5790

#### CHEVROLET 1974, pick-up, power steering, brakes, radio, nice shape. Bargain with white trim. \$6000. Call after 6 PM. 643-4185

#### 816 Auto Parts & Service

USED TIRES ON WHEELS, \$5 and up. Starters, alternators, batteries, 50 exchange. 674-6728

PLYMOUTH 1967 4 door, parts for sale, 318 motor, doors, glass, etc. 474-9220

#### 822 Trucks for sale

1974 RANCHERO GT Ford's personal size pickup. 381 V-8, power steering, power brakes, only 6,000 miles. 2 year warranty. A bargain at our low asking price of \$3,495. 851-2920  
AMBASSADOR, 1968, air conditioning, all electrical equipment, SST-8, \$750. Call after 7 PM. 357-4372  
AMBASSADOR 1971, station wagon, power brakes, steering, Cruise Control, air shocks, many extras. Best offer. 455-5790  
AMBASSADOR 1970, 4 door hardtop, air conditioned, more. \$975. 477-2532  
JAVELIN 1972, SST, power steering, power brakes, automatic, low mileage. \$2150. 457-6168  
JAVELIN SST, 1968, red, black vinyl roof, power brakes, steering, good condition, sharp. \$750. 525-4667  
GREMLIN X, 1973, AM-FM radio, custom interior, wide rally wheels. Excellent condition, after 4 PM. 525-5399  
AMBASSADOR 1972, 4 door Brougham, power steering, brakes, air, 250 in. \$1800. 538-0178  
JAVELIN 1973, AMC. Automatic, power steering, brakes, low mileage. \$2450. CR6-4857  
RAMBLER, 1968, Wagon, Best offer. 532-3070

#### FANTASTIC TRUCK DEALS!

1974 CHEVROLET

Cheyenne Super, 4 wheel drive, 450 engine, power steering, power brakes, air, AM-FM radio, real sharp.

1975 FORD F-250

4 x 4, 360 V-8, 4 speed, limited shipment, 3550 front axle, power steering, power brakes, 5,000 miles.

1972 CHEVY 3/4 TON

4 wheel drive, 8 cylinder, automatic, power steering, hubs, privately owned.

1974 F-350

1 ton stake, 9 foot, dual wheels, 8 cylinder, automatic, \$3,295.

#### LEO CALHOUN FORD

41001 Plymouth Rd. Plymouth 453-1100

#### 824 Sports and Imported Cars

BMW 3.0S, touring sedan, loaded, \$8500 firm. 683-6748

MERCEDES 1972, 280SEL, 4.5 liter, fully equipped, beautiful shape. Just bought a new dark blue one, same color. Price \$7,875. 355-9100

TRIUMPH 6, 1974, low mileage, \$2200. 425-3276 or 421-3079

AUSTIN America 70 body & engine good condition, needs repair. \$350 or best offer. 421-0390

OPEL Rallye, 1972, great gas mileage, 4 speed, new disc brakes, and tires, reclining buckets, Rally gauges \$1,450. 851-1196

INDULGE you eccentricity. Elegant London taxi, 1963 Austin, leather upholstery, 20 mpg. Needs engine work. \$1,000 or best offer. 763-6799

TOYOTA Corolla wagon, 1971, 4 speed, AM-FM stereo, California import. Excellent condition. Best offer. 422-4848

'73 BMW

2 door, "2002 lit," sun roof, fuel injection, automatic, power steering, power brakes, -AM-FM, 23,000 easy miles.

ART MORAN PONTIAC 29300 Telegraph 353-9000

FIAT, 69-74, 124 Spyder convertible. Butterscotch, rebuilt 120 hp engine and trans, new top, shocks, brakes, and Dunlops. Other extras. Top condition \$1,100. 644-5218

COLT 1974, GT, extras, low mileage. \$2,825. 349-8459

ALFA ROMEO 1973, Spider, 13,000 miles, AM-FM, top shape. Days. 778-5500. After 6:30 PM. 791-8198

MOB 1974, red, AM-FM, overdrive, 15,000 miles. 373-6910

CORVETTE 1974, yellow coupe, L-82 engine, all extras, Cordova top, immaculate condition, by owner. \$44,900. 544-3964

PORSCHE 1974, 2 Liter, deluxe dealer group, excellent condition. Black. Accepting offers over \$5500. Days. 339-9224

FIAT 1969, 850 Sport coupe, needs minor repair. Body excellent. Top condition \$350. GA 2-4293 459-3778

CHEVY 1969, Impala convertible, UGLY! Great running condition, good tires, some rust. \$150. 255-4258

IMPALA 1973, wagon, automatic, air, tinted glass, luggage rack. 21,000 miles, other extras. \$44,358. 464-3458



**866 Ford**  
 GRAN TORINO 1973 Square wagon, beautiful condition, \$2,195. 918 Brooklawn, Troy. 644-6394  
 GALAXIE 500 Convertible, 1968, power steering, brakes, good condition. \$475. 437-9928  
 FORD 1967 LTD, clean condition, \$800. 477-2819  
 GALAXIE 1968, 2 door, hard top, V6, power steering, brakes, excellent condition. 643-0865  
 GALAXIE 1971, 4 door, 6 cylinder, power steering, snow tires, low mileage. \$950. 636-2917  
 TORINO GT, 1971, V-8, Grabber, blue, racing stripes, new tires, brakes, shocks and exhaust system. Power steering, disc brakes, rear window defogger. 8 track Cleveland built. \$1,400. 427-4822  
 LTD, 1971, 3 door hardtop, power steering and brakes, air, radio, vinyl roof, snow tires. 25,000 miles. One owner, excellent. Best offer over \$1,900.  
 MUSTANG MACH I 1973, power steering, power brakes, AM-FM stereo with tape deck, extra. Good condition. 25,000 miles. Take over payments plus \$500 or \$2,000. Must sell. Call before 3 PM. 432-5953

**866 Ford**  
 MACH I 1970, 351-C, red, AM-FM stereo tape deck. Call after 7 PM. 627-7762  
 PINTO 1974 Squire station wagon, automatic transmission, radio, heater, roof rack, white walls. Private owner. Excellent condition. 18,000 miles. \$2,800. After 6 PM. 644-4892  
 MAVERICK 1970, automatic, air, 34,000 miles, runs good, \$875. 340-1748  
 MAVERICK 1972, power steering, air conditioning, new brakes, 18,000 miles. \$2,100. 356-2781

**872 Lincoln**  
 LINCOLN 1973, 4 door, fully equipped, leather interior, 17,000 miles. \$4,700. 477-3244  
 LINCOLN 1969, Continental, high mileage, very good condition. \$1,850. 547-9737  
 1975 LINCOLN 4 door town car. Fully loaded, 2,000 actual miles. Buy now & save.  
 HINES PARK  
 LINCOLN MERCURY  
 ANN ARBOR RD. AT HAGGERTY  
 453-2424 425-2444

**876 Oldsmobile**  
 OLDS 88 1969, one owner, full power with air. In good mechanical condition. Best offer over \$800. 644-3780  
 OLDSMOBILE Supreme 1974, loaded with many extras, \$3,700 or best offer. 476-1011  
 OLDSMOBILE 1965, excellent condition, \$200. 477-3224  
 CUTLASS 1969, 2 door hardtop, V-8, automatic, power steering, brakes, air, vinyl top. Excellent condition. \$850. 607-6564  
 DELTA CUSTOM, 1968, power steering & brakes, air, very good condition. Call after 6. 476-9822  
 CUTLASS SUPREME, 1971, power steering, power steering, air, excellent condition, one owner, 4 new tires. 261-4538  
 OLDS 88 Delmont 1968, good condition, one owner. \$850. 852-8639  
 CUTLASS, 1973, air, power steering, brakes, automatic, 8 track stereo, maroon, black vinyl top, 4 dr. Perfect condition. \$2,600. Firm. 453-7575  
 OLDS, 1973, 88 LS 2 door. Full power, air, AM-FM, loaded. Low miles. Excellent condition. After 5 PM. 645-2275  
 CUTLASS S 1971, clean, power steering & brakes, AM-FM radio, automatic V-8. Best offer. After 5:30 PM. 352-9512  
 OLDS 88 Royale, 1972, two door, vinyl roof, air, power brakes and steering. \$1,450. 476-2255

**880 Pontiac**  
 GRAND PRIX 1973, private owner, excellent condition, black, loaded, low mileage. \$3,100. Call after 5 PM. 643-0413  
 GRANDVILLE, 1973, 4 door, automatic, all power, air, tilt steering, gold. \$2,585. 431-7447  
 PONTIAC LeMans, 1965, power steering, brakes, blue. \$200. 352-3131  
 PONTIAC Tempest 1964, standard transmission, good condition, power steering, brakes, factory air conditioning, low miles. New spare in the trunk, vinyl roof. Sharp asking \$2,895  
 BOB SELLERS PONTIAC LOW OVERHEAD EQUALS LOW PRICES  
 25250 Grand River 532-8720  
 LEMANS, 1970, sharp Hardtop, V-8, automatic, radio, power steering, Rally Wheels. \$850. 651-7304  
 LE MANS, 1971, V-8, 2 door, power steering, steering, disc, brakes, radio. \$1,500. 322-6535  
 GRAND PRIX, 1974, Burgundy, white landau top, mint condition, low miles, air AMFM stereo, radials, etc. \$4,300. 851-1377

**880 Pontiac**  
 GRANDVILLE, 1972, 4 door hardtop, vinyl top, air, AM-FM, \$1,995. 642-2833  
 CATALINA, 1967, 2 door hardtop, radio, power steering, power brakes, \$4,000 miles, needs muffler. 476-4151  
 '73 LUXURY LE MANS 2 door hardtop, V-8, automatic transmission, power steering, power brakes, factory air conditioning, low miles. New spare in the trunk, vinyl roof. Sharp asking \$2,895  
 BOB SELLERS PONTIAC LOW OVERHEAD EQUALS LOW PRICES  
 25250 Grand River 532-8720  
 GRAND PRIX 1972, excellent condition. Full power, 15 to 17 mpg. Sport wheels, new brakes, tires. \$3,410  
 LEMANS, 1974, 4 door, with air, vinyl top, power options, by GM employee. \$3,300. 647-6528  
 CATALINA 1972, automatic 2 door, air, power steering, brakes, vinyl top, \$1,650 or offer. 835-2882

**884 Volkswagen**  
 VW 1969, Squareback, excellent condition, new disc brakes, new computerized fuel injection, newly painted. 543-2105  
 1972 VW Super Beetle, 4 speed transmission, AM-FM radio, 33,000 actual miles, red with black interior, one year warranty. \$2,195.  
 OPEN SATURDAY  
 TOM SULLIVAN VOLKSWAGEN  
 25400 W. 8 Mile 353-6800  
 VOLKSWAGEN 1973 automatic, yellow, like new. AM-FM radio. 549-0100 or 476-1404  
 '74 VW 412 Automatic transmission, radial tires, rear window defogger, AM-FM stereo radio, 10,000 miles. Factory warranty, excellent condition. \$AVE  
 OPEN SATURDAY  
 TOM SULLIVAN VOLKSWAGEN  
 25400 W. 8 Mile 353-6800

**884 Volkswagen**  
 VOLKSWAGEN, 1972, 411, very good condition. AM-FM radio, new tires, best offer. Doug. 641-3196. 355-6900  
 VW 1971, good condition, 60,000 miles, good transportation, orange. 525-3079  
 BEETLE, 1967, blue, Sun roof and FM. \$200. Evenings. 537-7124  
 SUPER BEETLE, 1974, automatic, bright yellow, 4000 miles. \$900. 476-6889  
 VW 1970, blue 2 door, clean, \$950. 453-6063  
 VW 1971, Yellow with beige interior, 4 speed, 45,000 miles, excellent condition, new brakes. \$1,250. 626-7881  
 VW 1970, Bug, AM-FM, sun roof, 4 speed, good condition. \$990. 455-7841  
 1974 - VW SUPER Sunroof, low mileage, like new 1971 VW Squareback, clean, \$AVE. OPEN SATURDAY LUVONIA VOLKSWAGEN 34501 Plymouth Rd. 425-5487 Between Wayne & Farmington Rds.  
 VW 1971, super Beetle, stick, 4 new tires, new brakes, 31,000 miles, excellent condition. \$1,100. 348-9326  
 VW 1970, Rolls Royce, custom paint, wheels and fenders. Must see. 427-1149

**874 Mercury**  
 MONTEGO, 1971, MX, power steering, brakes, air, 6 good tires mounted, V-8, excellent running condition. After 5 PM. KE 4-8249  
 CYCLONE, 1970, GT, automatic 301, air, power steering & brakes. Dark blue. Asking \$1,000. 453-0246  
 CAPRI, 1973, classic 4 door, 18,000 miles, burgundy with white vinyl top, AM-FM, automatic, brakes & steering, factory air, tinted glass, whitewalls, extra clean. \$2,100. 421-9422  
 COUGAR 1970, power brakes and steering. V-8, vinyl top, good condition. \$1,195. 450-0274  
 COMET, 1973, 4 door, automatic transmission, power steering, 6 cylinder, 13,500 miles, excellent condition. \$2,095. 455-8091  
 1972 COMET 2 door, 6 cylinder, automatic & power, extra sharp car. Priced to sell, only \$1,895.  
 HINES PARK  
 LINCOLN MERCURY  
 ANN ARBOR RD. AT HAGGERTY  
 453-2424 425-2444  
 MONTEGO 1973, MX, air, stereo, low mileage. \$2,300 or best offer. 682-3357  
 MERCURY 1969, Marauder, 2 door, power steering, brakes. \$375. 476-8570  
 1974 MARQUIS BROUGHAM hardtop, power & air, like new. Low mileage. Free 12 month warranty. See & drive, only \$3,995.  
 HINES PARK  
 LINCOLN MERCURY  
 ANN ARBOR RD. AT HAGGERTY  
 453-2424 425-2444  
 COUGAR '72, 24,000 miles, automatic, air, am-fm stereo, new brakes. \$1,900. Call Mike. 453-3645  
 MONTEGO, 1973 MX Brougham, 2 door, air, most extras, 7500 miles, like new. \$2,800. 274-8469  
 1972 MONTEGO, 4 door, automatic, power & radio, low mileage, extra sharp! Priced to sell, only \$1,595.  
 HINES PARK  
 LINCOLN MERCURY  
 ANN ARBOR RD. AT HAGGERTY  
 453-2424 425-2444  
 COMET 1974, V-8, 4 door, automatic, power steering, air, FM, LDO. Low mileage. Extras. 646-3665  
 MERCURY 1965, clean, good engine, 2 new tires, \$150 or best offer. 728-1619  
 1973 CAPRI, V-8, 4 speed, extra sharp, low mileage, free 12 month warranty. See & drive for only \$2,495.  
 HINES PARK  
 LINCOLN MERCURY  
 ANN ARBOR RD. AT HAGGERTY  
 453-2424 425-2444  
 COUGAR, 1971, automatic, air, power steering, brakes, tape deck, low mileage, good on gas. Beautiful inside and out. Only \$1,875. 522-4328  
 COMET 1972, 2 door, excellent condition, new tires, AM radio, power steering, after 6 PM. 535-2940

**876 Oldsmobile**  
 OLDS 88 1969, one owner, full power with air. In good mechanical condition. Best offer over \$800. 644-3780  
 OLDSMOBILE Supreme 1974, loaded with many extras, \$3,700 or best offer. 476-1011  
 OLDSMOBILE 1965, excellent condition, \$200. 477-3224  
 CUTLASS 1969, 2 door hardtop, V-8, automatic, power steering, brakes, air, vinyl top. Excellent condition. \$850. 607-6564  
 DELTA CUSTOM, 1968, power steering & brakes, air, very good condition. Call after 6. 476-9822  
 CUTLASS SUPREME, 1971, power steering, power steering, air, excellent condition, one owner, 4 new tires. 261-4538  
 OLDS 88 Delmont 1968, good condition, one owner. \$850. 852-8639  
 CUTLASS, 1973, air, power steering, brakes, automatic, 8 track stereo, maroon, black vinyl top, 4 dr. Perfect condition. \$2,600. Firm. 453-7575  
 OLDS, 1973, 88 LS 2 door. Full power, air, AM-FM, loaded. Low miles. Excellent condition. After 5 PM. 645-2275  
 CUTLASS S 1971, clean, power steering & brakes, AM-FM radio, automatic V-8. Best offer. After 5:30 PM. 352-9512  
 OLDS 88 Royale, 1972, two door, vinyl roof, air, power brakes and steering. \$1,450. 476-2255

**880 Pontiac**  
 GRAND PRIX 1973, private owner, excellent condition, black, loaded, low mileage. \$3,100. Call after 5 PM. 643-0413  
 GRANDVILLE, 1973, 4 door, automatic, all power, air, tilt steering, gold. \$2,585. 431-7447  
 PONTIAC LeMans, 1965, power steering, brakes, blue. \$200. 352-3131  
 PONTIAC Tempest 1964, standard transmission, good condition, power steering, brakes, factory air conditioning, low miles. New spare in the trunk, vinyl roof. Sharp asking \$2,895  
 BOB SELLERS PONTIAC LOW OVERHEAD EQUALS LOW PRICES  
 25250 Grand River 532-8720  
 LEMANS, 1970, sharp Hardtop, V-8, automatic, radio, power steering, Rally Wheels. \$850. 651-7304  
 LE MANS, 1971, V-8, 2 door, power steering, steering, disc, brakes, radio. \$1,500. 322-6535  
 GRAND PRIX, 1974, Burgundy, white landau top, mint condition, low miles, air AMFM stereo, radials, etc. \$4,300. 851-1377

**880 Pontiac**  
 GRANDVILLE, 1972, 4 door hardtop, vinyl top, air, AM-FM, \$1,995. 642-2833  
 CATALINA, 1967, 2 door hardtop, radio, power steering, power brakes, \$4,000 miles, needs muffler. 476-4151  
 '73 LUXURY LE MANS 2 door hardtop, V-8, automatic transmission, power steering, power brakes, factory air conditioning, low miles. New spare in the trunk, vinyl roof. Sharp asking \$2,895  
 BOB SELLERS PONTIAC LOW OVERHEAD EQUALS LOW PRICES  
 25250 Grand River 532-8720  
 GRAND PRIX 1972, excellent condition. Full power, 15 to 17 mpg. Sport wheels, new brakes, tires. \$3,410  
 LEMANS, 1974, 4 door, with air, vinyl top, power options, by GM employee. \$3,300. 647-6528  
 CATALINA 1972, automatic 2 door, air, power steering, brakes, vinyl top, \$1,650 or offer. 835-2882

**884 Volkswagen**  
 VW 1969, Squareback, excellent condition, new disc brakes, new computerized fuel injection, newly painted. 543-2105  
 1972 VW Super Beetle, 4 speed transmission, AM-FM radio, 33,000 actual miles, red with black interior, one year warranty. \$2,195.  
 OPEN SATURDAY  
 TOM SULLIVAN VOLKSWAGEN  
 25400 W. 8 Mile 353-6800  
 VOLKSWAGEN 1973 automatic, yellow, like new. AM-FM radio. 549-0100 or 476-1404  
 '74 VW 412 Automatic transmission, radial tires, rear window defogger, AM-FM stereo radio, 10,000 miles. Factory warranty, excellent condition. \$AVE  
 OPEN SATURDAY  
 TOM SULLIVAN VOLKSWAGEN  
 25400 W. 8 Mile 353-6800

**884 Volkswagen**  
 VOLKSWAGEN, 1972, 411, very good condition. AM-FM radio, new tires, best offer. Doug. 641-3196. 355-6900  
 VW 1971, good condition, 60,000 miles, good transportation, orange. 525-3079  
 BEETLE, 1967, blue, Sun roof and FM. \$200. Evenings. 537-7124  
 SUPER BEETLE, 1974, automatic, bright yellow, 4000 miles. \$900. 476-6889  
 VW 1970, blue 2 door, clean, \$950. 453-6063  
 VW 1971, Yellow with beige interior, 4 speed, 45,000 miles, excellent condition, new brakes. \$1,250. 626-7881  
 VW 1970, Bug, AM-FM, sun roof, 4 speed, good condition. \$990. 455-7841  
 1974 - VW SUPER Sunroof, low mileage, like new 1971 VW Squareback, clean, \$AVE. OPEN SATURDAY LUVONIA VOLKSWAGEN 34501 Plymouth Rd. 425-5487 Between Wayne & Farmington Rds.  
 VW 1971, super Beetle, stick, 4 new tires, new brakes, 31,000 miles, excellent condition. \$1,100. 348-9326  
 VW 1970, Rolls Royce, custom paint, wheels and fenders. Must see. 427-1149

**880 Pontiac**  
 GRANDVILLE, 1972, 4 door hardtop, vinyl top, air, AM-FM, \$1,995. 642-2833  
 CATALINA, 1967, 2 door hardtop, radio, power steering, power brakes, \$4,000 miles, needs muffler. 476-4151  
 '73 LUXURY LE MANS 2 door hardtop, V-8, automatic transmission, power steering, power brakes, factory air conditioning, low miles. New spare in the trunk, vinyl roof. Sharp asking \$2,895  
 BOB SELLERS PONTIAC LOW OVERHEAD EQUALS LOW PRICES  
 25250 Grand River 532-8720  
 LEMANS, 1970, sharp Hardtop, V-8, automatic, radio, power steering, Rally Wheels. \$850. 651-7304  
 LE MANS, 1971, V-8, 2 door, power steering, steering, disc, brakes, radio. \$1,500. 322-6535  
 GRAND PRIX, 1974, Burgundy, white landau top, mint condition, low miles, air AMFM stereo, radials, etc. \$4,300. 851-1377

**880 Pontiac**  
 GRANDVILLE, 1972, 4 door hardtop, vinyl top, air, AM-FM, \$1,995. 642-2833  
 CATALINA, 1967, 2 door hardtop, radio, power steering, power brakes, \$4,000 miles, needs muffler. 476-4151  
 '73 LUXURY LE MANS 2 door hardtop, V-8, automatic transmission, power steering, power brakes, factory air conditioning, low miles. New spare in the trunk, vinyl roof. Sharp asking \$2,895  
 BOB SELLERS PONTIAC LOW OVERHEAD EQUALS LOW PRICES  
 25250 Grand River 532-8720  
 LEMANS, 1970, sharp Hardtop, V-8, automatic, radio, power steering, Rally Wheels. \$850. 651-7304  
 LE MANS, 1971, V-8, 2 door, power steering, steering, disc, brakes, radio. \$1,500. 322-6535  
 GRAND PRIX, 1974, Burgundy, white landau top, mint condition, low miles, air AMFM stereo, radials, etc. \$4,300. 851-1377

**884 Volkswagen**  
 VW 1969, Squareback, excellent condition, new disc brakes, new computerized fuel injection, newly painted. 543-2105  
 1972 VW Super Beetle, 4 speed transmission, AM-FM radio, 33,000 actual miles, red with black interior, one year warranty. \$2,195.  
 OPEN SATURDAY  
 TOM SULLIVAN VOLKSWAGEN  
 25400 W. 8 Mile 353-6800  
 VOLKSWAGEN 1973 automatic, yellow, like new. AM-FM radio. 549-0100 or 476-1404  
 '74 VW 412 Automatic transmission, radial tires, rear window defogger, AM-FM stereo radio, 10,000 miles. Factory warranty, excellent condition. \$AVE  
 OPEN SATURDAY  
 TOM SULLIVAN VOLKSWAGEN  
 25400 W. 8 Mile 353-6800

**884 Volkswagen**  
 VOLKSWAGEN, 1972, 411, very good condition. AM-FM radio, new tires, best offer. Doug. 641-3196. 355-6900  
 VW 1971, good condition, 60,000 miles, good transportation, orange. 525-3079  
 BEETLE, 1967, blue, Sun roof and FM. \$200. Evenings. 537-7124  
 SUPER BEETLE, 1974, automatic, bright yellow, 4000 miles. \$900. 476-6889  
 VW 1970, blue 2 door, clean, \$950. 453-6063  
 VW 1971, Yellow with beige interior, 4 speed, 45,000 miles, excellent condition, new brakes. \$1,250. 626-7881  
 VW 1970, Bug, AM-FM, sun roof, 4 speed, good condition. \$990. 455-7841  
 1974 - VW SUPER Sunroof, low mileage, like new 1971 VW Squareback, clean, \$AVE. OPEN SATURDAY LUVONIA VOLKSWAGEN 34501 Plymouth Rd. 425-5487 Between Wayne & Farmington Rds.  
 VW 1971, super Beetle, stick, 4 new tires, new brakes, 31,000 miles, excellent condition. \$1,100. 348-9326  
 VW 1970, Rolls Royce, custom paint, wheels and fenders. Must see. 427-1149

**LOOK & SAVE!**  
 1972 COUPE DeVILLE Triple white leather, air, power door locks, 6 way seats, vinyl top, automatic trunk release. \$3,395  
 1972 ELDORADO COUPE White, black top with black interior, stereo tape, tilt wheel, dual seats, door lock. \$3,995  
 1973 COUPE DeVILLE 18,000 Miles, cab top, Bombay Ivory. \$4,299  
 1973 CADILLAC COUPE Air, stereo tape, 6 way seats, door locks, illuminated vanity mirror, outside thermometer, electric trunk. \$3,995  
**MATHEWS CADILLAC INC.**  
 14765 MICHIGAN (DEARBORN) 581-3328

**876 Oldsmobile**  
 OLDS 88 1969, one owner, full power with air. In good mechanical condition. Best offer over \$800. 644-3780  
 OLDSMOBILE Supreme 1974, loaded with many extras, \$3,700 or best offer. 476-1011  
 OLDSMOBILE 1965, excellent condition, \$200. 477-3224  
 CUTLASS 1969, 2 door hardtop, V-8, automatic, power steering, brakes, air, vinyl top. Excellent condition. \$850. 607-6564  
 DELTA CUSTOM, 1968, power steering & brakes, air, very good condition. Call after 6. 476-9822  
 CUTLASS SUPREME, 1971, power steering, power steering, air, excellent condition, one owner, 4 new tires. 261-4538  
 OLDS 88 Delmont 1968, good condition, one owner. \$850. 852-8639  
 CUTLASS, 1973, air, power steering, brakes, automatic, 8 track stereo, maroon, black vinyl top, 4 dr. Perfect condition. \$2,600. Firm. 453-7575  
 OLDS, 1973, 88 LS 2 door. Full power, air, AM-FM, loaded. Low miles. Excellent condition. After 5 PM. 645-2275  
 CUTLASS S 1971, clean, power steering & brakes, AM-FM radio, automatic V-8. Best offer. After 5:30 PM. 352-9512  
 OLDS 88 Royale, 1972, two door, vinyl roof, air, power brakes and steering. \$1,450. 476-2255

**880 Pontiac**  
 GRAND PRIX 1973, private owner, excellent condition, black, loaded, low mileage. \$3,100. Call after 5 PM. 643-0413  
 GRANDVILLE, 1973, 4 door, automatic, all power, air, tilt steering, gold. \$2,585. 431-7447  
 PONTIAC LeMans, 1965, power steering, brakes, blue. \$200. 352-3131  
 PONTIAC Tempest 1964, standard transmission, good condition, power steering, brakes, factory air conditioning, low miles. New spare in the trunk, vinyl roof. Sharp asking \$2,895  
 BOB SELLERS PONTIAC LOW OVERHEAD EQUALS LOW PRICES  
 25250 Grand River 532-8720  
 LEMANS, 1970, sharp Hardtop, V-8, automatic, radio, power steering, Rally Wheels. \$850. 651-7304  
 LE MANS, 1971, V-8, 2 door, power steering, steering, disc, brakes, radio. \$1,500. 322-6535  
 GRAND PRIX, 1974, Burgundy, white landau top, mint condition, low miles, air AMFM stereo, radials, etc. \$4,300. 851-1377

**880 Pontiac**  
 GRANDVILLE, 1972, 4 door hardtop, vinyl top, air, AM-FM, \$1,995. 642-2833  
 CATALINA, 1967, 2 door hardtop, radio, power steering, power brakes, \$4,000 miles, needs muffler. 476-4151  
 '73 LUXURY LE MANS 2 door hardtop, V-8, automatic transmission, power steering, power brakes, factory air conditioning, low miles. New spare in the trunk, vinyl roof. Sharp asking \$2,895  
 BOB SELLERS PONTIAC LOW OVERHEAD EQUALS LOW PRICES  
 25250 Grand River 532-8720  
 LEMANS, 1970, sharp Hardtop, V-8, automatic, radio, power steering, Rally Wheels. \$850. 651-7304  
 LE MANS, 1971, V-8, 2 door, power steering, steering, disc, brakes, radio. \$1,500. 322-6535  
 GRAND PRIX, 1974, Burgundy, white landau top, mint condition, low miles, air AMFM stereo, radials, etc. \$4,300. 851-1377

**884 Volkswagen**  
 VW 1969, Squareback, excellent condition, new disc brakes, new computerized fuel injection, newly painted. 543-2105  
 1972 VW Super Beetle, 4 speed transmission, AM-FM radio, 33,000 actual miles, red with black interior, one year warranty. \$2,195.  
 OPEN SATURDAY  
 TOM SULLIVAN VOLKSWAGEN  
 25400 W. 8 Mile 353-6800  
 VOLKSWAGEN 1973 automatic, yellow, like new. AM-FM radio. 549-0100 or 476-1404  
 '74 VW 412 Automatic transmission, radial tires, rear window defogger, AM-FM stereo radio, 10,000 miles. Factory warranty, excellent condition. \$AVE  
 OPEN SATURDAY  
 TOM SULLIVAN VOLKSWAGEN  
 25400 W. 8 Mile 353-6800

**884 Volkswagen**  
 VOLKSWAGEN, 1972, 411, very good condition. AM-FM radio, new tires, best offer. Doug. 641-3196. 355-6900  
 VW 1971, good condition, 60,000 miles, good transportation, orange. 525-3079  
 BEETLE, 1967, blue, Sun roof and FM. \$200. Evenings. 537-7124  
 SUPER BEETLE, 1974, automatic, bright yellow, 4000 miles. \$900. 476-6889  
 VW 1970, blue 2 door, clean, \$950. 453-6063  
 VW 1971, Yellow with beige interior, 4 speed, 45,000 miles, excellent condition, new brakes. \$1,250. 626-7881  
 VW 1970, Bug, AM-FM, sun roof, 4 speed, good condition. \$990. 455-7841  
 1974 - VW SUPER Sunroof, low mileage, like new 1971 VW Squareback, clean, \$AVE. OPEN SATURDAY LUVONIA VOLKSWAGEN 34501 Plymouth Rd. 425-5487 Between Wayne & Farmington Rds.  
 VW 1971, super Beetle, stick, 4 new tires, new brakes, 31,000 miles, excellent condition. \$1,100. 348-9326  
 VW 1970, Rolls Royce, custom paint, wheels and fenders. Must see. 427-1149

**876 Oldsmobile**  
 OLDS 88 1969, one owner, full power with air. In good mechanical condition. Best offer over \$800. 644-3780  
 OLDSMOBILE Supreme 1974, loaded with many extras, \$3,700 or best offer. 476-1011  
 OLDSMOBILE 1965, excellent condition, \$200. 477-3224  
 CUTLASS 1969, 2 door hardtop, V-8, automatic, power steering, brakes, air, vinyl top. Excellent condition. \$850. 607-6564  
 DELTA CUSTOM, 1968, power steering & brakes, air, very good condition. Call after 6. 476-9822  
 CUTLASS SUPREME, 1971, power steering, power steering, air, excellent condition, one owner, 4 new tires. 261-4538  
 OLDS 88 Delmont 1968, good condition, one owner. \$850. 852-8639  
 CUTLASS, 1973, air, power steering, brakes, automatic, 8 track stereo, maroon, black vinyl top, 4 dr. Perfect condition. \$2,600. Firm. 453-7575  
 OLDS, 1973, 88 LS 2 door. Full power, air, AM-FM, loaded. Low miles. Excellent condition. After 5 PM. 645-2275  
 CUTLASS S 1971, clean, power steering & brakes, AM-FM radio, automatic V-8. Best offer. After 5:30 PM. 352-9512  
 OLDS 88 Royale, 1972, two door, vinyl roof, air, power brakes and steering. \$1,450. 476-2255

**880 Pontiac**  
 GRAND PRIX 1973, private owner, excellent condition, black, loaded, low mileage. \$3,100. Call after 5 PM. 643-0413  
 GRANDVILLE, 1973, 4 door, automatic, all power, air, tilt steering, gold. \$2,585. 431-7447  
 PONTIAC LeMans, 1965, power steering, brakes, blue. \$200. 352-3131  
 PONTIAC Tempest 1964, standard transmission, good condition, power steering, brakes, factory air conditioning, low miles. New spare in the trunk, vinyl roof. Sharp asking \$2,895  
 BOB SELLERS PONTIAC LOW OVERHEAD EQUALS LOW PRICES  
 25250 Grand River 532-8720  
 LEMANS, 1970, sharp Hardtop, V-8, automatic, radio, power steering, Rally Wheels. \$850. 651-7304  
 LE MANS, 1971, V-8, 2 door, power steering, steering, disc, brakes, radio. \$1,500. 322-6535  
 GRAND PRIX, 1974, Burgundy, white landau top, mint condition, low miles, air AMFM stereo, radials, etc. \$4,300. 851-1377

**880 Pontiac**  
 GRANDVILLE, 1972, 4 door hardtop, vinyl top, air, AM-FM, \$1,995. 642-2833  
 CATALINA, 1967, 2 door hardtop, radio, power steering, power brakes, \$4,000 miles, needs muffler. 476-4151  
 '73 LUXURY LE MANS 2 door hardtop, V-8, automatic transmission, power steering, power brakes, factory air conditioning, low miles. New spare in the trunk, vinyl roof. Sharp asking \$2,895  
 BOB SELLERS PONTIAC LOW OVERHEAD EQUALS LOW PRICES  
 25250 Grand River 532-8720  
 LEMANS, 1970, sharp Hardtop, V-8, automatic, radio, power steering, Rally Wheels. \$850. 651-7304  
 LE MANS, 1971, V-8, 2 door, power steering, steering, disc, brakes, radio. \$1,500. 322-6535  
 GRAND PRIX, 1974, Burgundy, white landau top, mint condition, low miles, air AMFM stereo, radials, etc. \$4,300. 851-1377

**884 Volkswagen**  
 VW 1969, Squareback, excellent condition, new disc brakes, new computerized fuel injection, newly painted. 543-2105  
 1972 VW Super Beetle, 4 speed transmission, AM-FM radio, 33,000 actual miles, red with black interior, one year warranty. \$2,195.  
 OPEN SATURDAY  
 TOM SULLIVAN VOLKSWAGEN  
 25400 W. 8 Mile 353-6800  
 VOLKSWAGEN 1973 automatic, yellow, like new. AM-FM radio. 549-0100 or 476-1404  
 '74 VW 412 Automatic transmission, radial tires, rear window defogger, AM-FM stereo radio, 10,000 miles. Factory warranty, excellent condition. \$AVE  
 OPEN SATURDAY  
 TOM SULLIVAN VOLKSWAGEN  
 25400 W. 8 Mile 353-6800

**884 Volkswagen**  
 VOLKSWAGEN, 1972, 411, very good condition. AM-FM radio, new tires, best offer. Doug. 641-3196. 355-6900  
 VW 1971, good condition, 60,000 miles, good transportation, orange. 525-3079  
 BEETLE, 1967, blue, Sun roof and FM. \$200. Evenings. 537-7124  
 SUPER BEETLE, 1974, automatic, bright yellow, 4000 miles. \$900. 476-6889  
 VW 1970, blue 2 door, clean, \$950. 453-6063  
 VW 1971, Yellow with beige interior, 4 speed, 45,000 miles, excellent condition, new brakes. \$1,250. 626-7881  
 VW 1970, Bug, AM-FM, sun roof, 4 speed, good condition. \$990. 455-7841  
 1974 - VW SUPER Sunroof, low mileage, like new 1971 VW Squareback, clean, \$AVE. OPEN SATURDAY LUVONIA VOLKSWAGEN 34501 Plymouth Rd. 425-5487 Between Wayne & Farmington Rds.  
 VW 1971, super Beetle, stick, 4 new tires, new brakes, 31,000 miles, excellent condition. \$1,100. 348-9326  
 VW 1970, Rolls Royce, custom paint, wheels and fenders. Must see. 427-1149

**880 Pontiac**  
 GRANDVILLE, 1972, 4 door hardtop, vinyl top, air, AM-FM, \$1,995. 642-2833  
 CATALINA, 1967, 2 door hardtop, radio, power steering, power brakes, \$4,000 miles, needs muffler. 476-4151  
 '73 LUXURY LE MANS 2 door hardtop, V-8, automatic transmission, power steering, power brakes, factory air conditioning, low miles. New spare in the trunk, vinyl roof. Sharp asking \$2,895  
 BOB SELLERS PONTIAC LOW OVERHEAD EQUALS LOW PRICES  
 25250 Grand River 532-8720  
 LEMANS, 1970, sharp Hardtop, V-8, automatic, radio, power steering, Rally Wheels. \$850. 651-7304  
 LE MANS, 1971, V-8, 2 door, power steering, steering, disc, brakes, radio. \$1,500. 322-6535  
 GRAND PRIX, 1974, Burgundy, white landau top, mint condition, low miles, air AMFM stereo, radials, etc. \$4,300. 851-1377

**880 Pontiac**  
 GRANDVILLE, 1972, 4 door hardtop, vinyl top, air, AM-FM, \$





# People who buy and people who sell get together in the Observer & Eccentric Newspapers

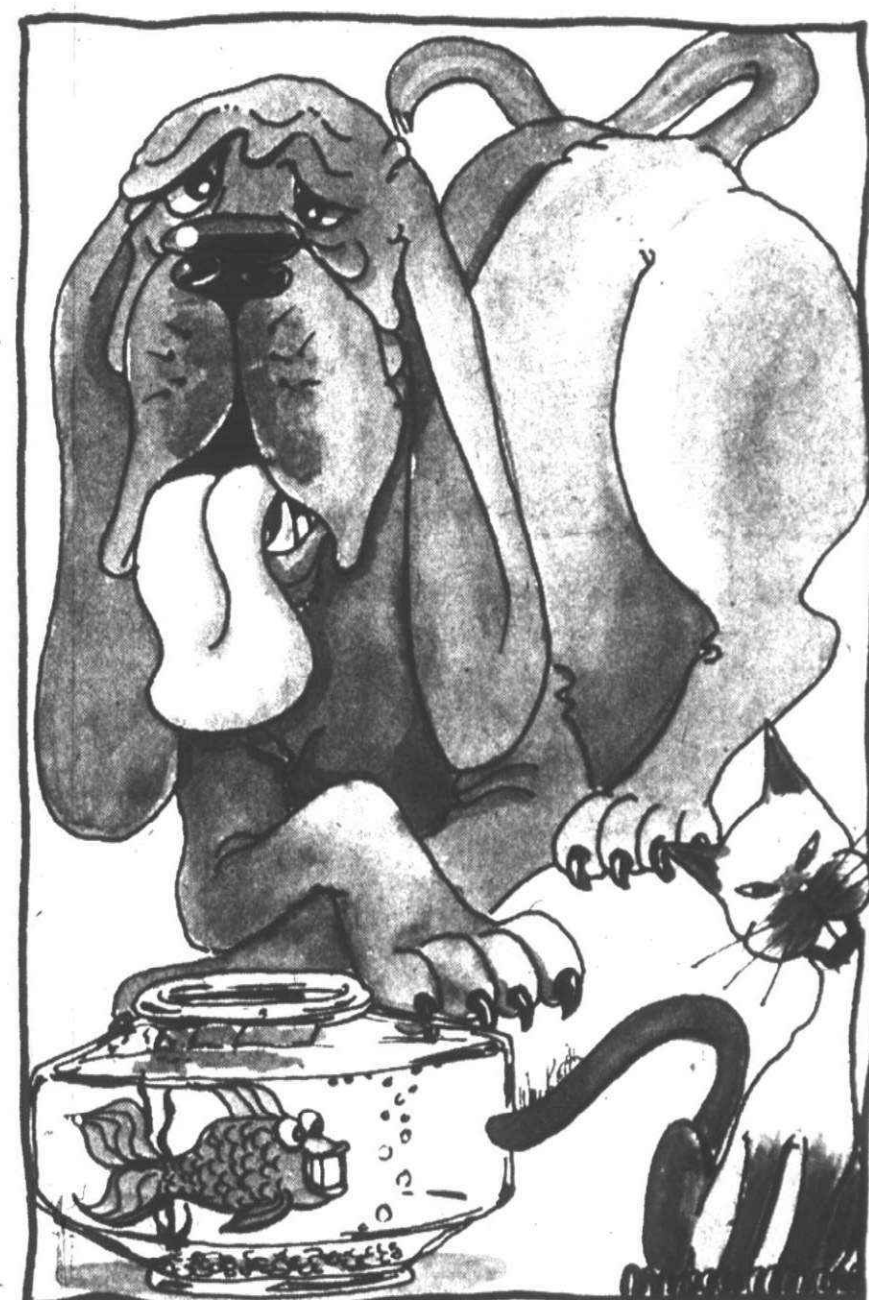
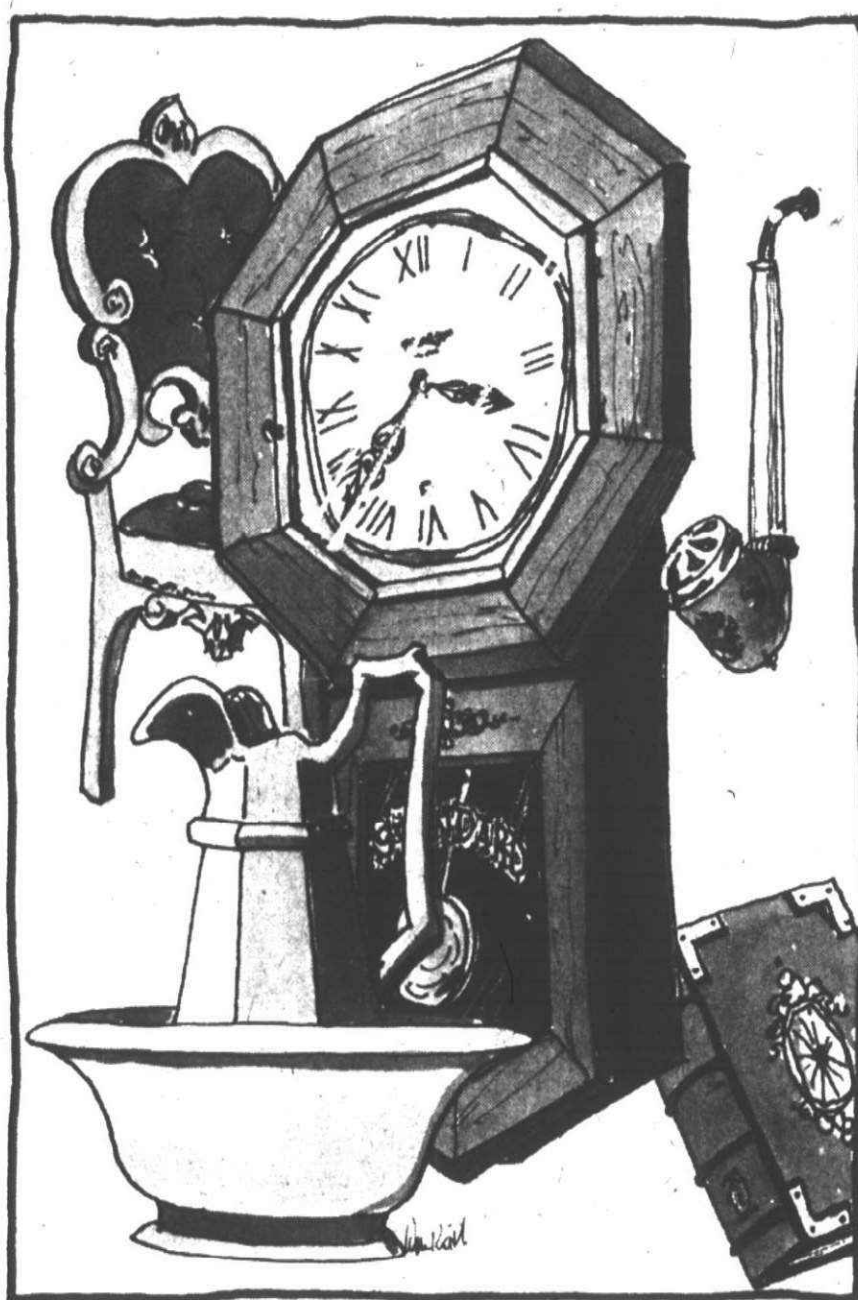

Buyers and sellers are "strange" people. Strange to each other, that is. People with lots of different needs and wants, people who need to get together. They need to get together in the quickest, least expensive and most effective way possible—the Observer & Eccentric Want Ads.

Say you need a buyer for a bunch of baby basset hounds, or a really good home for a litter of antiques...How do you meet those unknown admirers with an eye for your special goods? How do you keep track of sellers with garage sales, and owners of autos and pets to trade? It's easy -- when you know where buyers and sellers get together best—the Observer & Eccentric Classifieds.

It's easy to get double buying and selling results, too. Double-Action Ads bring people together

from all over Wayne and Oakland Counties. These suburban communities include: Birmingham, Bloomfield, West Bloomfield, Farmington, Farmington Hills, Rochester, Avon Twp., Southfield and Troy in Oakland County; Livonia, Garden City, Plymouth, Plymouth Twp., Canton Twp., Redford Twp., and Westland in Wayne County. Smart buyers and sellers place a Double Action Family Want Ad (non business) of 15 words or less in two consecutive issues, with no changes in copy and no cancellations -- and they pay only \$6. That's a savings of \$2.00 off the regular cost of placing an ad in two issues.

When you have something to sell...when you have something to buy...you've got a lot in common in the Observer & Eccentric Classified Want Ads.

## The Observer & Eccentric Classified Ads

read by the people who buy and sell

DIAL CLASSIFIED DIRECT MONDAY THROUGH FRIDAY 8:30 A.M. TO 5:30 P.M.

644-1070 Oakland County

522-0900 Wayne County

852-3222 Rochester and Avon Twp.



STORES CLOSED ON EASTER!

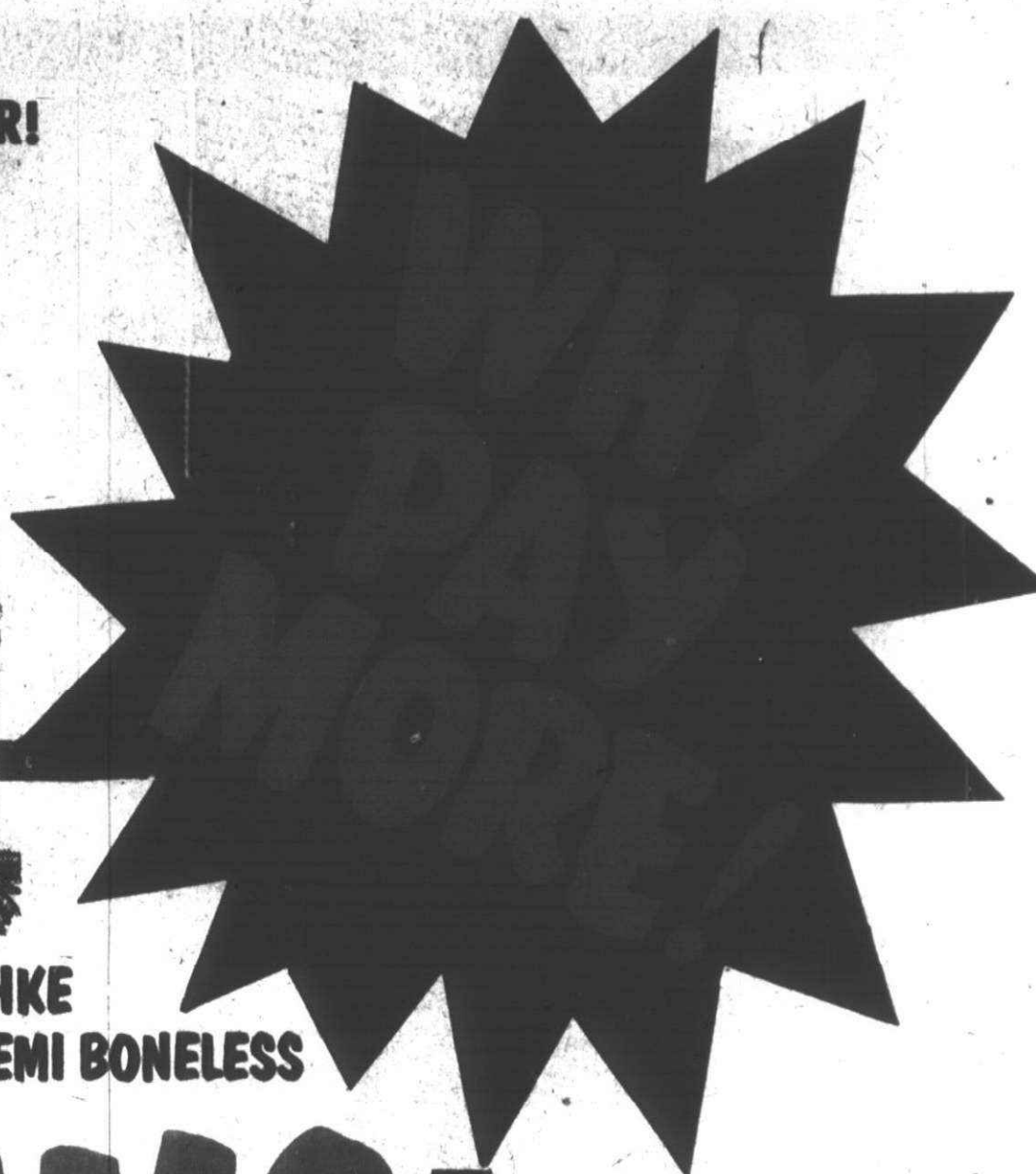
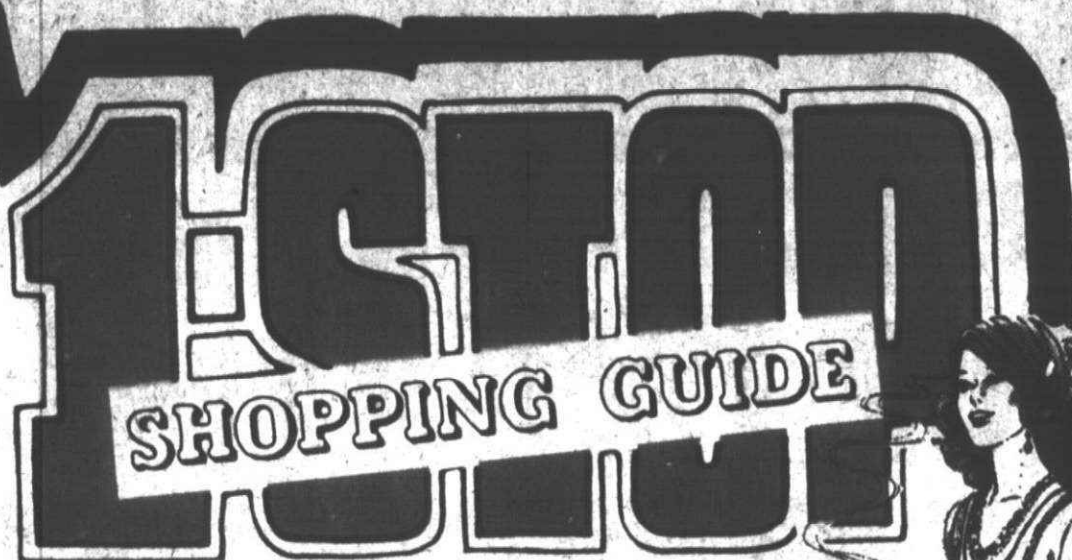

WATER ADDED  
BY MFG.

HERRUD OR PESCHKE  
FULLY COOKED - SEMI BONELESS

**HAMS**

**88¢**

WHOLE

lb.

PORTIONS  
**98¢**

**SIRLOIN** **\$1.08**  
STEAK lb.

ECONOMY  
BEEF

**CHUCK ARM  
SWISS STEAK**

**88¢**

**LEAN BEEF  
SHORT RIBS**

**48¢**

**CUBE STEAK**

**\$1.18**  
lb.

**T-BONE STEAK**

**\$1.18**  
lb.

**BONELESS  
BEEF FOR STEW**

**88¢**

**PORTERHOUSE**

**\$1.28**  
lb.

**BONELESS ROLLED  
RUMP ROAST**

**\$1.28**  
lb.

**BONELESS  
TIP STEAK**

**\$1.28**  
lb.

Food Club

**CANNED HAMS**

**\$3.98**  
3 lb.

**\$6.39**  
5 lb.

**\$9.88**  
8 lb.

Top Fresh GUARANTEED Top Fresh GUARANTEED Top Fresh GUARANTEED Top Fresh GUARANTEED Top



U.S. NO. 1  
MAINE

**POTATOES**

20 LB.  
BAG

**97¢**

MICHIGAN'S FLAVORBEST U.S. FANCY C.A.

**RED DELICIOUS APPLES**

5 LB.  
BAG

**77¢**

FLORIDA VALENCIA  
JUICE

**ORANGES**

5 LB.  
BAG

**67¢**

TOP  
FRESH

**ASPARAGUS**

WHY  
PAY  
MORE!

**59¢**  
lb.

SUNMAID SEEDLESS

**RAISINS**

1-1/2 LB.  
(24 OZ.)

**97¢**

TO GARNISH MOST ANYTHING, SUNKIST

**LEMONS**

JUNO  
75  
SIZE

9¢  
OR

**6/49¢**

MEIJER THRIFTY ACRES — 45001 FORD RD. AT CANTON CENTER RD.

SHOP MONDAY THRU SATURDAY 8 A.M. TO 10:30 P.M. — SUNDAY 9 A.M. TO 7 P.M.

in the News 'n Views  
Department

### BACK TO BASICS

IT'S BACK TO BASICS at Meijer. Keep healthy and within your budget with the good common sense of planning around the basic four - Milk, Meat, Vegetables/Fruit, and Bread/Cereal.

NATIONAL NUTRITION WEEK was March 2-8. The slogan of the week was "Foods Fads Fool". As attention focused on food fad myths, the importance of a good basic diet emerged - rather than a reliance on miracle foods or miracle vitamins.

THE BASIC FOUR can be a guide to good eating. No food fad can compete with the Basic Four with which we need to reacquaint ourselves.

EACH DAY, food should be selected from each of these groups.

MILK GROUP - Milk, cheese, ice cream, and other milk products.

MEAT GROUP - Meats, fish, poultry, eggs, and cheese.

VEGETABLE/FRUIT - dark green and yellow vegetables, tomatoes, and citrus fruits.

BREAD/CEREAL - Enriched or whole grain.

THE BASIC FOUR can be your guide to good eating. More or less of each, are needed for your growth, activity level and desired weight.

DIETING... cut down - rather than cut out. Calories count. 500 calories extra a day can add a pound a week to your weight. Cut down on the size of servings. While it helps to cut down on extra sweets and fats, you do not need to go without certain foods altogether. Instead, have a thinner slice of cake or plain ice cream rather than a sundae.

SKIPPING MEALS is dangerous. And breakfast still is an important meal. Breakfast helps you through the morning with more energy and less snacking. Skipping a meal can get you in trouble with high calorie snacks substituting for a nutritious meal.

### DRY CLEANING

MEIJER PROVIDES dry cleaning service at the Courtesy Desk in most Thrifty Acres. This is just one more service you can take advantage of when you shop at Meijer.

NOW IS THE TIME to get those winter items cleaned and packed away for summer. You can bring in a little or a lot each week as part of your shopping trip and get it cleaned at Why Pay More Prices. Big and little orders are welcome. All at "why pay more" prices.

SOME THRIFTY ACRES offer laundering and or shoe repair services. On your next shopping trip, stop by the Courtesy Desk and check the other laundry related services which are available at the Thrifty Acres where you shop.

DRY CLEANING SERVICES are available at all Thrifty Acres except at the Holland store, and the Patterson store, (Kalamazoo); and are also available in the Division Avenue and Rogers Park Supermarkets.



Why Pay More! Why Pay More! Why Pay More! Why Pay More! Why Pay More! Why Pay More! Why Pay More!



**thrifty acres**  
AND  
**SUPER MARKETS**

**Freshdate**

The Freshdate is dated on the twist tie, example: April 11. This is the month and day prior to which the product must be sold.

**Food Club**

**AUNT JEMIMA** 24 fl. oz. bottle  
**SYRUP** **97¢**  
WITH COUPON

**AUNT JEMIMA** 32 oz. (2 lb.)  
**PANCAKE MIX** **58¢**  
wt. box

**WHY PAY MORE!**

FOOD CLUB BIG  
FLAXY BISCUITS ..... 9-1/2 oz. wt. **3/89¢**  
FOOD CLUB  
GOUDA CHEESE ..... 7 oz. wt. **63¢**  
BEANS FRENCH ONION  
CHIP DIP ..... 8 oz. wt. pkg. **25¢**  
NEWLYWEDS  
ENGLISH MUFFINS ..... pkg. of 12 **3/1**

**WHY PAY MORE!**

**FOOD CLUB**  
**CRESCENT**  
**ROLLS**  
8 oz.  
wt.  
tube **3/1**

KRAFT  
VELVEETA SPREAD ..... 8 oz. wt. pkg. **49¢**  
SARA LEE FROZEN  
PECAN COFFEE CAKE ..... 11-7/8 oz. wt. pkg. **1.07**  
MINUTE MAID FROZEN  
LEMONADE ..... 12 fl. oz. can **38¢**  
TOP FROST MIX VEGETABLES & ONION SAUCE, OR  
PEAS & CREAM SAUCE ..... 8 oz. wt. pkg. **35¢**

**WHY PAY MORE!**

FOOD CLUB  
LARGE RIFE  
PITTED OLIVES  
..... 43¢

**TOP FROST TOPPING** 10 OZ. WT. CARTON **35¢**

**WHY PAY MORE!**

**TOP FROST FROZEN**  
**CHOPPED or LEAF**  
**SPINACH**  
10 oz.  
wt.  
pkg. **14¢**

CHADALEE FARMS  
HORSE RADISH ..... 5-1/2 oz. wt. jar **27¢**  
FOOD CLUB  
SOUR CREAM ..... Pint Carton **39¢**  
WIN SCHULER  
BAR SCHEEZE ..... 8 oz. wt. pkg. **69¢**  
REDDI WIP  
DESSERT TOPPING ..... 9 oz. wt. can **59¢**

**WHY PAY MORE!**

**TOP FROST**  
**FROZEN BREADED**  
**SHRIMP**  
16 oz.  
wt.  
pkg. **1.49**

TOP FROST FROZEN PEELED &  
DEVEINED SHRIMP ..... 12 oz. wt. pkg. **1.88**  
OMSTEAD FROZEN  
SMELT ..... 16 oz. wt. pkg. **53¢**  
TOP FROST FROZEN  
DICED ONIONS ..... 12 oz. wt. pkg. **27¢**

**WHY PAY MORE!**

**WHY PAY MORE!**

**BAKER'S**  
**ANGEL FLAKE**  
**COCONUT**  
14 oz.  
wt.  
bag **75¢**

**GAYLORD ORANGE JUICE** 12 FL. OZ. CANS **98¢**

**WHY PAY MORE!**

NESTLE  
CHOCOLATE CHIP  
MORSELS  
..... 88¢

**WHY PAY MORE!**

**CRISCO**  
**SHORTENING**  
48 oz.  
wt.  
can **\$1.65**  
WITH COUPON

**Why**  
**Pay**  
**More!**

**WHY PAY MORE!**

**COFFEE MATE**  
**INSTANT CREAMER**  
16 oz.  
wt.  
jar **89¢**

**WHY PAY MORE!**

VERNON'S REGULAR  
OR 1 CALORIE  
SOFT DRINK  
28 fl.  
oz.  
can **2/79¢**

**Why**  
**Pay**  
**More!**

**Passover 1975**  
**לפסח פסח**

**Why**  
**Pay**  
**More!**

**MOTHERS** 24 OZ.  
**ALL WHITE** WT.  
**FISH** PKG.  
**\$1.49**

**GOODMAN'S** 5 LB.  
**SQUARE** PKG.  
**MATZO** **\$3.19**

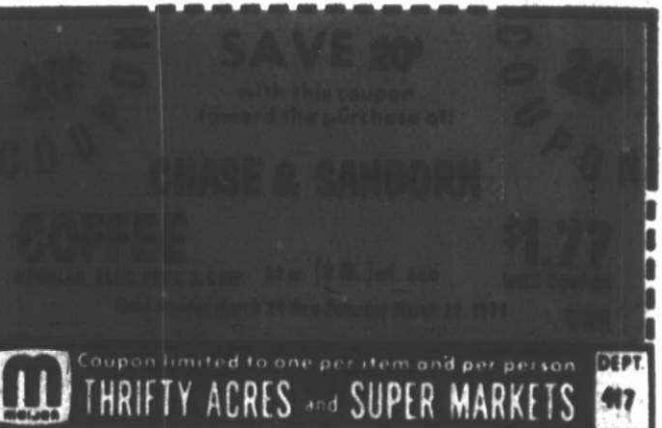
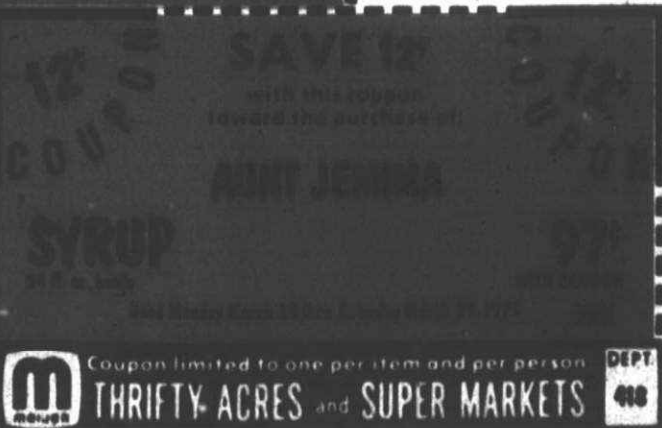
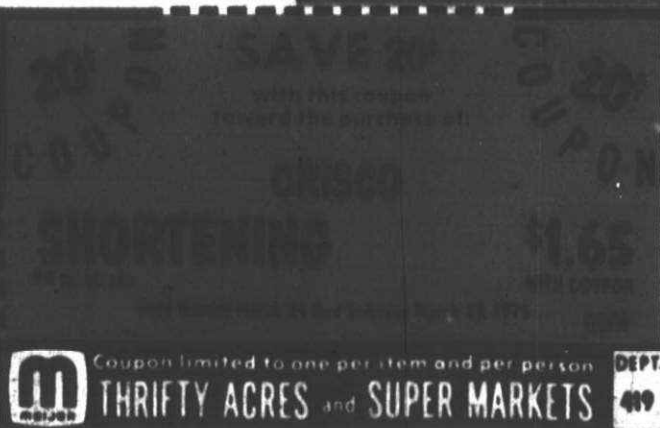
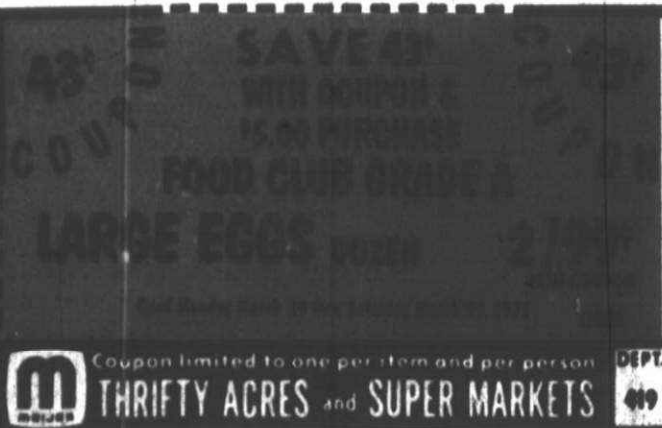

**MEIJER THRIFTY ACRES — 45001 FORD RD. AT CANTON CENTER RD.**

SHOP MONDAY THRU SATURDAY 8 A.M. TO 10:30 P.M. — SUNDAY 9 A.M. TO 7 P.M.



Why Pay More! Why Pay More! Why Pay More! Why Pay More! Why Pay More! Why Pay More! Why Pay More!

**Food Club** **GOLDEN WHOLE KERNEL CORN** 17 OZ. WT. CAN **3/85¢**

**AUNT NELLIE'S** 13-16 oz. wt. jar  
CORN RELISH, RED CABBAGE AND PICKLED BEETS WITH ONIONS  
**3/\$1.00**

**DEL MONTE** 15-1/4 oz. wt. can  
**PINEAPPLE** (in juice) **3/\$1**  
CHUNK, CRUSHED OR SLICED

**O & C FRENCH** 3 oz. wt. can  
**FRIED ONIONS** **3/\$1.00**

**MADAM MANDARIN** 11 oz. wt. can  
**ORANGES** **3/85¢**

**GAYLORD SWEET PEAS** 16 OZ. WT. CAN **4/\$1.00**

**WHY PAY MORE!**  
**FOOD CLUB**  
**CUT ASPARAGUS** 14-1/2 oz. wt. can **2/79¢**

**WHY PAY MORE!**  
**FOOD CLUB**  
**CHICKEN RICE SOUP** 10-1/2 oz. wt. can **5/\$1.00**

**WHY PAY MORE!**  
**SUGARY SAM** 30 oz. wt. can  
**YAMS** **2/89¢**

**WHY PAY MORE!**  
**FREAKIES** 9 oz. wt. box  
**CEREAL** **57¢**

**WHY PAY MORE!**  
**FOOD CLUB**  
**LONG GRAIN RICE** 16 oz. (1 lb.) wt. bag **4/\$1.00**

**Food Club** **SALAD OIL** ONE GALLON **\$3.77** **Why Pay More!**

**WHY PAY MORE!**  
**FAVOR** 12 oz. wt. can  
**LEMON FURNITURE WAX** **93¢**

**WHY PAY MORE!**  
**REGULAR CHICKEN** 15-1/2 oz. wt. can  
**OR LIVER FLAVOR VETS DOG FOOD** **3/46¢**

**WHY PAY MORE!**  
**DOW** 8 oz. wt. can  
**OVEN CLEANER SPRAY** **59¢**

**WHY PAY MORE!**  
**TUNA & CHICKEN, LIVER, OR SUPER SUPPER** 13 oz. wt. can  
**NINE LIVES CAT FOOD** **37¢**

**WHY PAY MORE!**  
**VICTOR** 4-1/2 oz. wt. can  
**COCKTAIL SHRIMP** **59¢**

**Food Club** **CHUNK LIGHT TUNA** WITH OIL 6-1/2 OZ. WT. CAN **42¢**

**REGULAR OR DIET**  
**FAYGO** 32 fl. oz. Non-Returnable Bottles  
**SOFT DRINKS** **28¢ ea.**

**TOPCO** 12'x 25' roll  
**ALUMINUM FOIL** **24¢ ea.**

**HUNGRY JACK** 32 oz. wt. box  
**INSTANT MASHED POTATOES** **97¢**

**LUX LIQUID** 13¢ off label 22 fl. oz. bottle  
**DISH DETERGENT** **49¢**

Why Pay More! Why Pay More! Why Pay More! Why Pay More! Why Pay More!

**MEIJER** thrifty acres

**La Mesa stoneware**

**DISHWASHER SAFE! FROM OVEN TO TABLE!**

**Why Pay More!** A DIFFERENT FEATURE EACH WEEK! START BUILDING YOUR SET TODAY!

**THIS WEEKS FEATURE** DINNER PLATE Only **29¢ EACH**

DATE FEATURED	ITEM	FEATURED PRICE
MAR. 24, 1975	DINNER PLATE	29¢
MAR. 31, 1975	CUP	29¢
APR. 7, 1975	SAUCER	29¢
APR. 14, 1975	DESSERT DISH	29¢
APR. 21, 1975	BREAD & BUTTER	29¢

WITH EVERY \$3.00 PURCHASE (excluding alcoholic beverages and tobacco products)

**PLUS COMPLETER PIECES TO COMPLEMENT YOUR SET...**

1 SOUP BOWL	\$3.99	12" BOWLS PLATTER	\$4.99
2 SALAD PLATES	\$2.99	8" BOWLS	\$2.99
2 CEREAL BOWLS	\$2.99	COFFEE SERVER	\$2.99
CARRY BAY W/STAND	\$4.99	SALT & PEPPER	\$2.99
COVERED SUGAR BOWL	\$2.99	COVERED CASSEROLE	\$2.99
CREAMER	\$2.99	COVERED BUTTER DISH	\$2.99

**5-YEAR OPEN STOCK GUARANTEE**

La Mesa stoneware will be available on order for 5 years for replacement or to supplement your set.

**COLE'S BAKERY**

REG. \$1.09 - 14 oz.

**DANISH BLUEBERRY JAM COFFEE CAKE** 99¢

**HOT CROSS BUNS** Pkg. of 6 69¢

**COUPON** SAVE 10¢ with this coupon toward the purchase of:

**3 VARIETIES BARBARA DEE CREME COOKIES** 10¢ OFF

10-1/4 oz. wt. pkg.

Good Monday March 24 thru Saturday March 29, 1975

Coupon limited to one per item and per person

**MEIJER** THRIFTY ACRES and SUPER MARKETS



Why Pay More! Why Pay More! Why Pay More! Why Pay More! Why Pay More! Why Pay More!

GROCERY ITEMS AVAILABLE IN MEIJER SUPERMARKETS AND THRIFTY ACRES.

If you like BUTTER. You'll love...

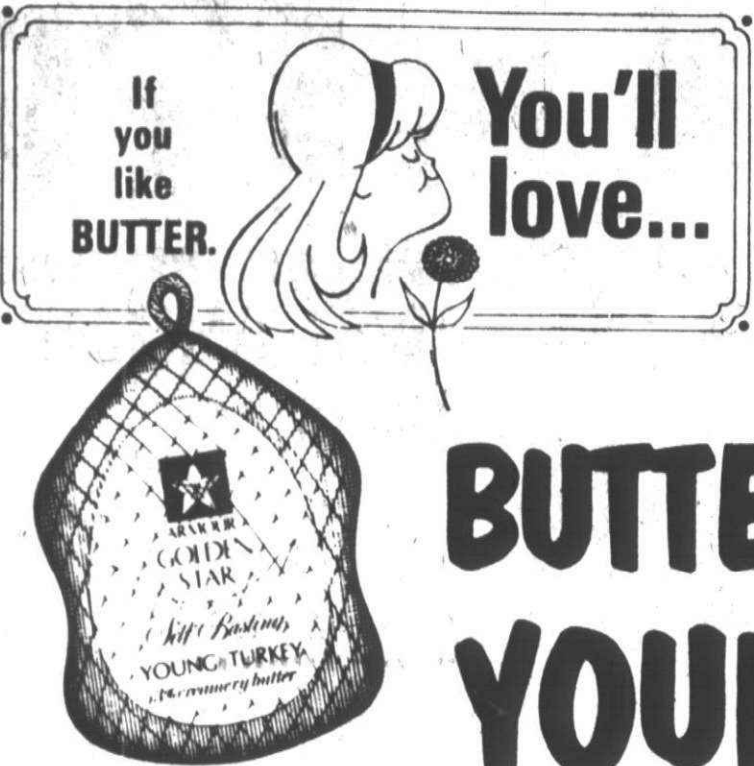

\$1.00 MAIL IN COUPON

**GOLDEN STAR BUTTER BASTED YOUNG TURKEYS** 16/22 lb. avg. **58¢ lb.**

**\$1.00 REFUND OFFER**  
Send this coupon and the words "Golden Star" from the front of a turkey bag and Armour will send \$1.00 to you.

Name \_\_\_\_\_  
Address \_\_\_\_\_  
City \_\_\_\_\_ State \_\_\_\_\_ Zip Code \_\_\_\_\_

Mail to: Armour and Co.  
P. O. Box 21302  
El Paso, Texas 79977

Offer limited to 1 refund per family or organization. Cash value 1/20 of 1¢. Void if taxed, restricted or prohibited by law. Offer expires Aug. 31, 1975.



 <b>ARMOUR STAR CANNED HAMS</b> 1-1/2 lb. 3 lb. 5 lb. 8 lb. <b>\$2.29 \$4.49 \$7.39 \$10.99</b>		<b>FARMER PEET PLAYTIME FRANKS</b> <b>69¢ lb.</b>
<b>HERRUD WHOLE RING BOLOGNA</b> <b>69¢ lb.</b>		<b>GOLDEN STAR CANNED HAMS</b> by Armour "The Filet of Ham" ZIP-TOP PLASTIC CAN with reclosable lid 1-1/2 lb. 3 lb. 5 lb. 8 lb. <b>\$2.95 \$5.95 \$9.89 \$14.79</b>
<b>FOOD CLUB REG. AND THICK SLICED BOLOGNA</b> 12 oz. pkg. <b>59¢ pkg.</b>		<b>HERRUD CHUNK JUMBO BOLOGNA</b> <b>49¢ lb.</b>
<b>HERRUD ALL BEEF FRANKS</b> <b>79¢ lb.</b>		<b>ECKRICH MAPLE, REGULAR, OR SMOKETTES SMOK-Y-LINKS</b> 10 oz. PKG. <b>69¢ pkg.</b>
<b>HERRUD FAMILY PACK BOLOGNA</b> SLICED 20 OZ. PKG. <b>99¢ pkg.</b> SAVE 60¢		<b>KENT POLISH AND SMOKED SAUSAGE</b> <b>79¢ lb.</b>
<b>FOOD CLUB CHUNK BRAUNSCHWEIGER</b> <b>39¢ lb.</b>		<b>PESCHKE THRIFTY BRAND BACON</b> <b>79¢ lb.</b>

**MANUFACTURER'S CLOSEOUT SPECIAL PURCHASE OF MENS' FAMOUS BRAND DRESS CASUAL SHOES**

All leather uppers, genuine crepe soles and heels. Choose from assorted styles. Sizes 6 1/2-12, narrow, medium and wide. NOT ALL SIZES IN ALL STYLES WHILE QUANTITIES LAST!

**\$880 PR.**



Why Pay More!

Why Pay More!



Shoe Dept.

Page 4 PRICES GOOD MONDAY MARCH 24 THRU SATURDAY MARCH 29, 1975. MEIJER RESERVES THE RIGHT TO LIMIT SALES ACCORDING TO SPECIFIED LIMITS. NO SALES TO DEALERS, INSTITUTIONS OR DISTRIBUTORS.

**MEIJER THRIFTY ACRES — 45001 FORD RD. AT CANTON CENTER RD.**

SHOP MONDAY THRU SATURDAY 8 A.M. TO 10:30 P.M. — SUNDAY 9 A.M. TO 7 P.M.







Pay More! Why Pay More! Why Pay More! Why Pay More! Why Pay More! Why Pay More! Why Pay More! Why Pay More!

in the Ladies' Dept...



thrifty acres



**LADIES' CASUAL HAND BAGS**

Choose from assorted multi zipper styles in new spring colors.

Save \$1.40

AFTER AD \$4.97

**\$3<sup>57</sup>**

Ladies' Dept.



**NEW FOR EASTER GREAT NEW FASHION IN LADIES' WHITE CAPES**

Great new fashion in white easy care acrylic capes. One size fits all.

OUR REG. \$7.97

**\$7<sup>00</sup>**

Why Pay More!

**LADIES' LONG SLEEVE POLYESTER PANTSETS**

3 styles to select from. Available in many spring colors. Sizes 10-20.

**\$8<sup>87</sup>**

Ladies Dept.



**LADIES' WOOD & WOOD LOOK JEWELRY**

Pictured are just a few of the many styles available.

**87¢ TO \$2<sup>47</sup>**

Jewelry Dept.



**SPRINGCREST MULTI-STRETCH Pantyhose**

Two sizes for better fit. Choose from assorted natural shades. Multifilament yarn.

OUR REG. 86¢

**2 \$1**

FOR

Ladies' Dept.



**LADIES SLEEP SHIRTS**

Sleep shirts with pants. Choose from assorted styles and fabrics. Sizes 5-13. Assorted colors.

**\$3<sup>47</sup>**

EA.

Ladies' Dept.



**LADIES' DUSTERS**

An assortment of ladies print dusters. Available in beautiful spring fashion colors. Sizes S-M-L.

**\$4<sup>88</sup>**

EA.

Ladies Dept.

**LADIES' DRESS SANDALS**

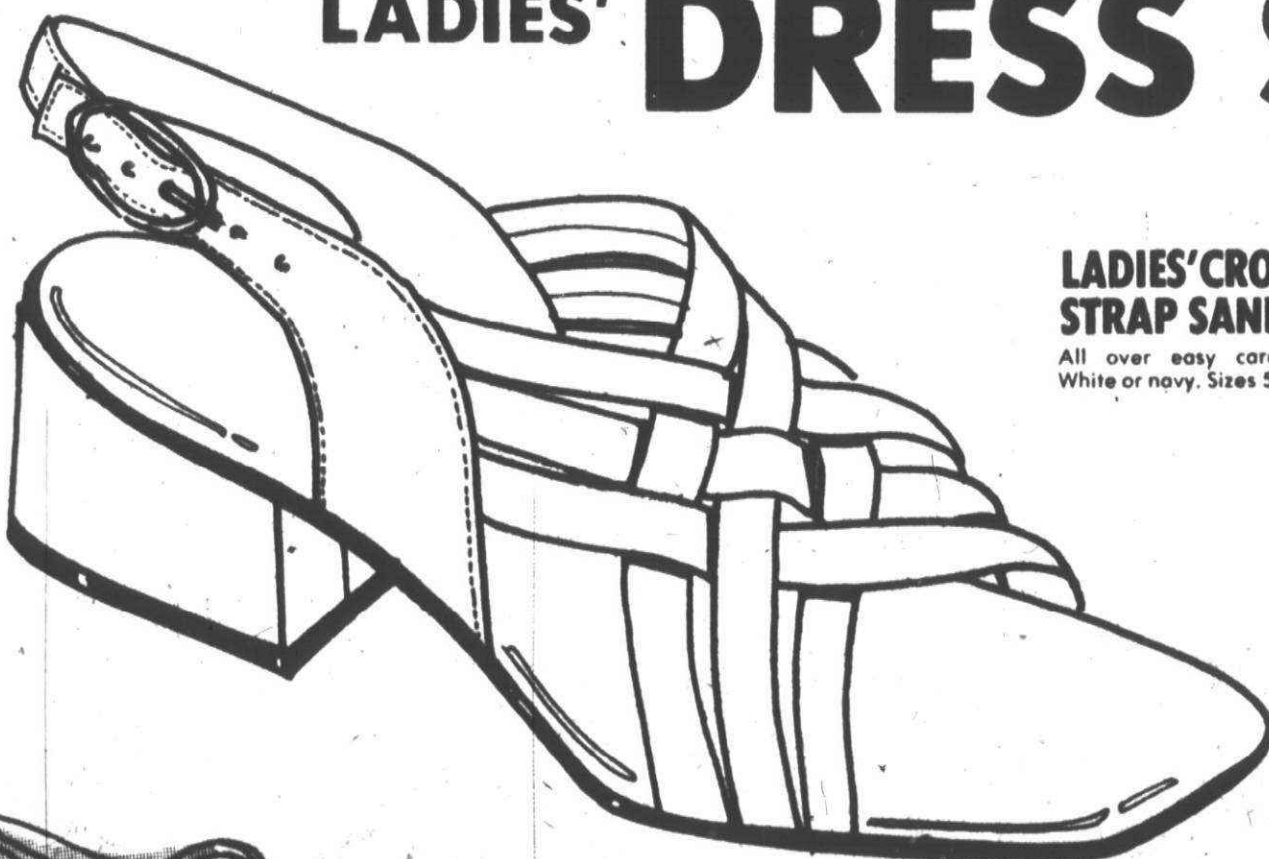

**LADIES' CROSS STRAP SANDALS**

All over easy care uppers. White or navy. Sizes 5 1/2 to 10.

Handcrafted in Italy. Easy care uppers. Assorted styles and colors. Sizes 5 1/2 to 10.

**\$6<sup>94</sup>**

PAIR



Shoe Dept.

Why Pay More!



Why Pay More! Why Pay More! Why Pay More! Why Pay More! Why Pay More! Why Pay More!

in the Ladies' Dept...



thrifty across



SPECIAL PURCHASE GROUP FOR SPRING!



Why Pay More!

SLACKS \$4.88 PR. \$3.88 EA. \$3.66 EA. \$7.88 EA.



LADIES' NYLON GOWNS

A special group of ladies long nylon gowns with assorted trims and styles. Available in assorted colors in sizes small, medium, and large.

\$5.97 EA.

SPECIAL GROUP OF LADIES' SHIRTS

White and light pastel printed shirts are great for Spring and Summer. Cotton, front styling. Available in white and navy. Sizes S-M-L.

\$6.97 EA.

SPECIAL GROUP OF LADIES' STEP IN SLACKS

100% polyester step in slacks in assorted Spring colors. Sizes 8-18.

\$3.97 EA.

LADIES' TRENCH COAT OR TUSSEY JACKET

DYNABIDE TRENCH COAT - features nylon lining and all around belt. Sizes 10-18. TUSSEY JACKET - of cotton and polyester. Sizes S-M-L.

TRENCH COAT REG. \$18.84

TUSSEY JACKET AFTER AD \$12.84

\$14.97 EA.

\$9.97 EA.

LADIES' CROSS BAND SANDAL

All over easy care uppers. Available in white or white and navy combination. Sizes 5 1/2 - 10.

\$6.94 PR.

LADIES' CENTER STRAP SANDAL

All over easy care uppers. Choose from white or red. Sizes 5 1/2 - 10.

\$6.94 PR.

LADIES' T STRAP SANDAL

All over easy care uppers. Choose from white or citrus multi. Sizes 5 1/2 - 10.

\$6.94 PR.



PRICES GOOD MONDAY MARCH 24 THRU SATURDAY MARCH 29, 1975.

MEIJER RESERVES THE RIGHT TO LIMIT SALES ACCORDING TO SPECIFIED LIMITS.

NO SALES TO DEALERS, INSTITUTIONS OR DISTRIBUTORS.

CHARGE ANYTHING IN THE STORE EXCEPT FOOD, LIQUOR AND SUPERMARKET ITEMS



YOU DON'T NEED CASH! USE EITHER OF THESE CONVENIENT CREDIT CARDS!



Page 7



Why Pay More! Why Pay More! Why Pay More! Why Pay More! Why Pay More! Why Pay More! Why Pay More! Why Pay More!



# in the Mens' and Boys Dept...



## THE LOOK OF LEATHER MEN'S JACKETS

Your favorite style spring jacket, made of vinyl that looks more like leather than leather itself. Sizes S-M-L-XL.

**\$13<sup>97</sup>**  
EA.

## SHOP OUR COMPLETE SELECTION OF MENS' NECKWEAR

Solids, strips, prints, conversationals! Made of polyesters, acetates, and Dupont Quiana.

**\$1<sup>44</sup> - \$3<sup>88</sup>**  
Mens' Dept. EA.

## B. MENS' TONE ON TONE DRESS SHIRTS

Short sleeve 65% polyester 35% cotton fabric washes well and wears well. Choose from white on white or color on color style. Sizes 14 1/2-17.

**\$4<sup>96</sup>**  
EA.

## C. MENS' LEISURE TIME DRESS SLACKS

100% polyester double knit. Strialine solids look great, feel great. First time ever at this low price! Sizes 30-38. Mens' Dept.

AFTER AD \$11.96  
**\$8<sup>88</sup>**  
PR.

## D. MENS' SPORT COATS

100% polyester double knit coats for Easter. Coordinate with knit slacks for a new outfit. Solids and fancies. Sizes 38 to 46.

OUR REG. \$34.88  
**\$23<sup>88</sup>**  
EA.

## E. MENS' DOUBLE KNIT SLACKS

100% polyester in solid colors. Twill type finish resists snagging. Sizes 30-38.

OUR REG. \$9.96  
**\$6<sup>88</sup>**  
PR.

CHARGE ANYTHING IN THE STORE EXCEPT FOOD, LIQUOR AND SUPERMARKET ITEMS

**YOU DON'T NEED CASH! USE EITHER OF THESE CONVENIENT CREDIT CARDS!**





# Latest Spring Fashions for Easter...



## BOYS' SPORT COATS

Choose from a better group of polyester sport coats in assorted solids and fancies. Sizes 8 to 16.

**\$8.88** ea.

## BOYS' DRESS SOCKS

75% acrylic and 25% stretch nylon. One size fits 7 to 8½ and 9 to 11. Choose from black, navy, brown, berry, white and gold. Special purchase!

## H. BOYS' KNIT SHIRTS

Crew neck styles in 50% polyester and 50% cotton or 100% acrylic in sizes 8 to 18.

Boys' Dept.

**39¢** pr.

**\$1.37** ea.

## I. MEN'S CREW NECK SHIRTS

Jeans style shirts in solids and stripes. 50% polyester and 50% cotton fabric. Makes washing a pleasure! Sizes small, medium, large and extra large.

Men's Dept.

**\$2.57** ea.

## J. MEN'S COLLAR 'N PLACKET KNIT SHIRTS

Solid or stripe golf style shirts in 50% polyester and 50% cotton fabric. Cotton for absorbency and comfort. Polyester for easy care. Sizes small, medium, large, and extra large.

Men's Dept.

**\$2.88** ea.

CHARGE ANYTHING IN THE STORE EXCEPT FOOD, LIQUOR AND SUPERMARKET ITEMS

Page 9



**YOU DON'T NEED CASH! USE EITHER OF THESE CONVENIENT CREDIT CARDS!**





Why Pay More! Why Pay More! Why Pay More! Why Pay More! Why Pay More! Why Pay More! Why Pay More!

**EASTER STORE HOURS**  
**MEIJER THRIFTY ACRES**  
**CLOSED EASTER SUNDAY**  
**MEIJER SUPER MARKETS AND**  
**THRIFTY'S KITCHEN CLOSED**  
**MEIJER GAS STATIONS OPEN**  
9 a. m. to 7 p. m.  
**Jenison Meijer Gas**  
**Station Closed**  
**MEIJER GAS STATIONS**  
**OPEN 9 a. m. to 7 p. m.**



**15 FT. STEEL POLE**

**EXCLUSIVE SELF-LOCKING POLE JOINT**  
Heavy duty. For basketball backboards. Two 7 1/2" sections with a self-locking mechanism and covered with all weather paint. Model 7749.  
**Save \$5.00**  
**OUR REG. \$24.88**  
**\$24.88**

**UNIVERSAL BASKETBALL BACKBOARD BRACKETS**

For mounting backboard on roofs (above or below eaves). On a wall or on a pole. Includes all hardware, angle irons, etc. Model 2249.  
**OUR REG. \$7.96**  
**\$6.47**



**BASKETBALL**

By Eagle. Official size and weight. All rubber construction, pebble finish. Black Model 7685.  
**OUR REG. \$4.47**  
**\$3.47**

**SPALDING BASKETBALL**

Official rubber basketball with tough nylon-weave inner construction and parmalite cover. Model 61-867.  
**OUR REG. \$5.97**  
**\$4.97**

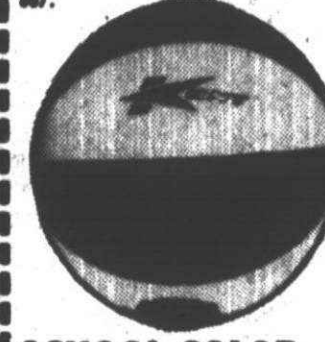

**SCHOOL COLOR BASKETBALL**

Official size and weight. Flexite construction. Model 8009.  
**OUR REG. \$4.47**  
**Save \$1.00**  
**\$3.47**

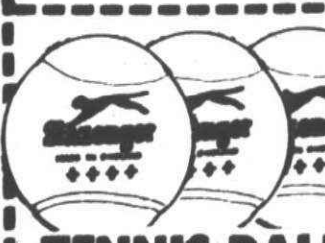

**TENNIS BALLS**

By Slazenger. Yellow balls approved by the U.S.L.T.A. Nylon armored to wear rough and wash clean. Selected for Wimbledon every year since 1902. Model 0807.  
**OUR REG. \$2.47**  
**CAN OF 3 WITH COUPON \$2.22**

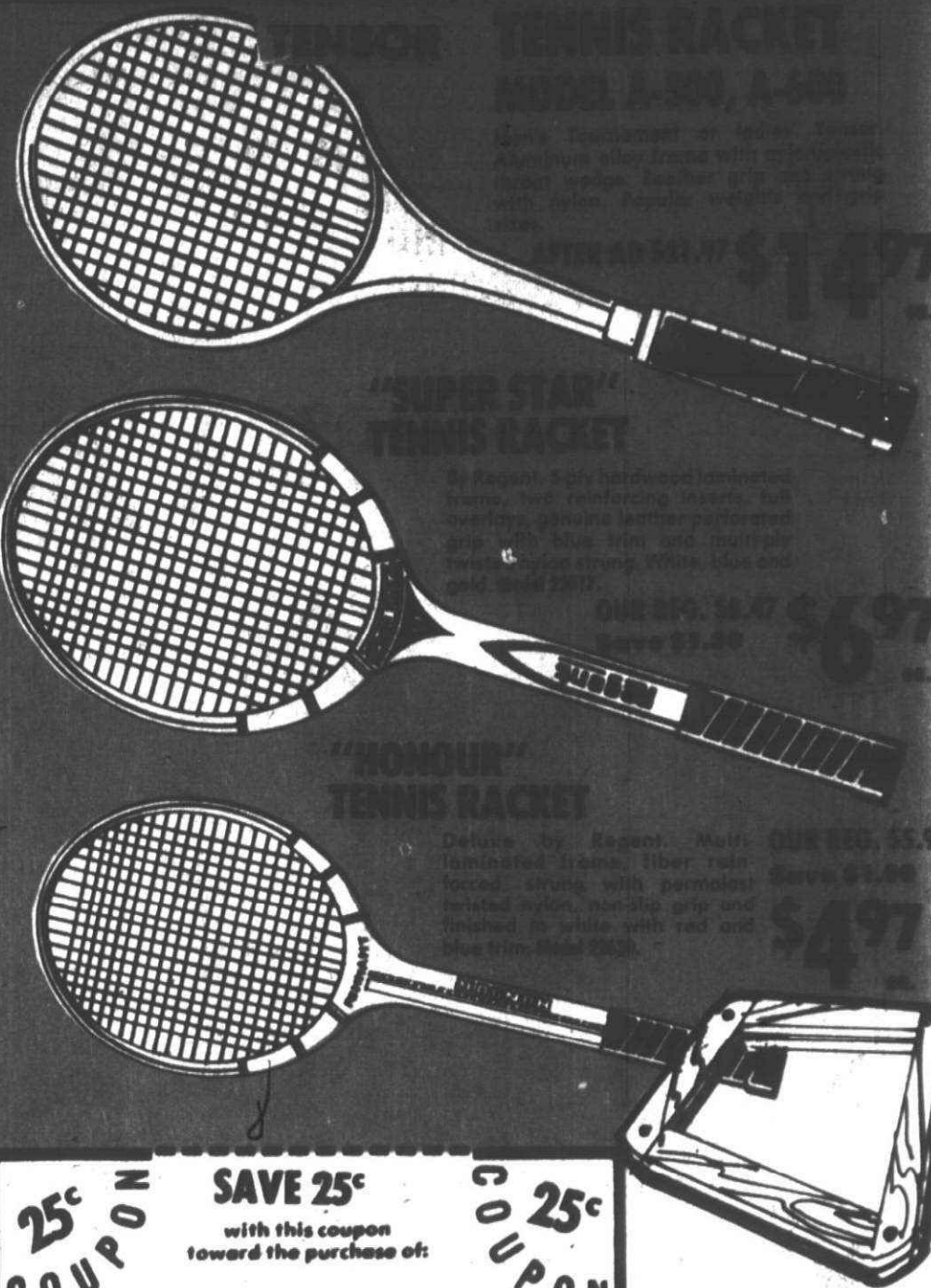

**25% COUPON**

**SAVE 25%** with this coupon toward the purchase of:

**25% COUPON**

**SLAZENGER TENNIS BALLS**

NYLON ARMORED CAN OF 3 **OUR REG. \$2.47**  
Good Monday March 24 thru Saturday March 29, 1975

**TENNIS PRESS**

Deluxe hardwood tennis press. Model CT-282.  
**OUR REG. \$1.28**  
**\$97c**

**Meijer THRIFTY ACRES**



**in the Toy Dept...**



**16" SIDEWALK BIKE**

By Hedstrom. A brightly painted red white and blue bike made of steel and is a converta bike from boys to girls. Style M11.  
**OUR REG. \$29.96**  
**\$24.96**

Toy Dept.



**PLAYSKOOL TYKE BIKE**

By Playskool. A high style riding toy for the "younger set". Ages 1 1/2 to 3 1/2 years. Rugged construction. Model 491.  
**OUR REG. \$6.97**  
**\$5.44**

Toy Dept.



**10" TRIKE**

By AMP. Rear step deck, ball bearing pedal, comfy apple red finish with white trim. Model C-9185.  
**OUR REG. \$11.96**  
**\$8.88**

Toy Dept.



**MEIJER FLYER WAGON**

By Radio. Five engine red. Made to last and last!  
**OUR REG. \$12.97**  
**\$8.96**

Toy Dept.



**INFANT'S SWINGS**

By L. Hopkins. Made of hard wood for durability and strength. Model 127.  
**OUR REG. \$6.46**  
**\$4.96**

**SWING SAFETY SEAT**

By Turco. Molded flexible vinyl swing seat supported by two steel straps. Model 4851.  
**OUR REG. \$3.96**  
**\$2.96**

**SWING SEAT REPLACEMENT**

By Turco. Has durable plastic swing seat and two V type hangers. Model 4840.  
**OUR REG. \$1.96**  
**\$1.44**

**SWING SEAT AND CHAIN SET**

By Turco. One complete plastic swing seat with chains, hardware and bearing assemblies included. Model 4844.  
**OUR REG. \$4.96**  
**\$3.96**

**GROUND ANCHOR KIT**

Adjustable leg band fits easily on gym set leg and attaches to underground stake. Model 4850.  
**OUR REG. \$4.44**  
**\$3.44**

**in the Pet & Craft Dept...**



**INCREDIBLE SHRINKING THINGS**

Kit contains 4 sheets shrinking material, 4 1/2 oz. cups of paint, brush, 8 pre-printed designs and instructions.  
**OUR REG. \$2.37**  
**\$1.88**



**RAWHIDE BONE**

Rawhide dog chew. Good exercise for dogs teeth and gums.  
**57c**



**PET SPIRAL TIE-OUT STAKE**  
Zinc plated 16" long with rotating ring. Turn it into the ground to secure your dog. Ideal for home or travel.  
**97c**

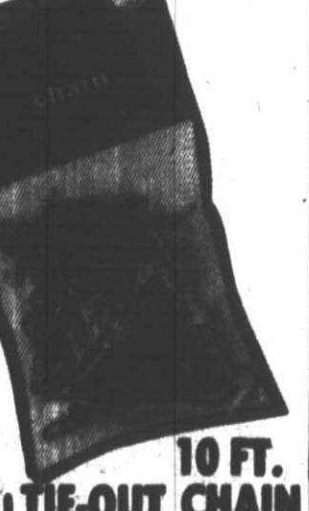

**10 FT. TIE-OUT CHAIN**  
Swivels and snaps at both ends. medium weight. Unichrome plated. 2 m.m. wire.  
**OUR REG. \$1.17**  
**\$97c**

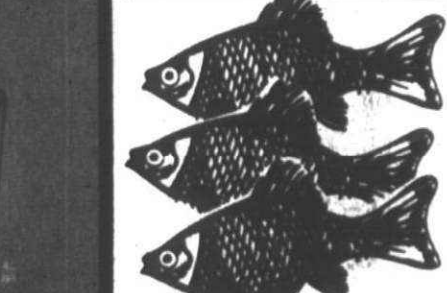
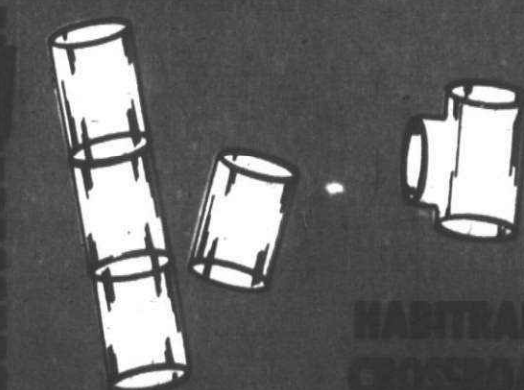

**FISH AVAIL. TUES. AFTERNOON THRU SAT. TIGER BARBS**

Vertical black lines mark the sides of these egg layers, dividing them into light and dark bands and bars in a tiger like appearance. School 6 to 8 in your aquarium.  
**OUR REG. 67c**  
**3/\$1.00**



Why Pay More! Why Pay More! Why Pay More! Why Pay More! Why Pay More! Why Pay More! Why Pay More!

## in the Garden Center...



#528533 36" 8 H.P.  
ELECTRIC  
RIDING  
MOWER

By DYNAMARK. Briggs & Stratton engine. Key ignition switch, throttle, transmission shift lever, cigarette lighter, sealed beam headlight switch, fuel gauge, ammeter, sure-grip steering wheel. Rear tires 18" X 6.00.

**\$579<sup>97</sup>** EA.

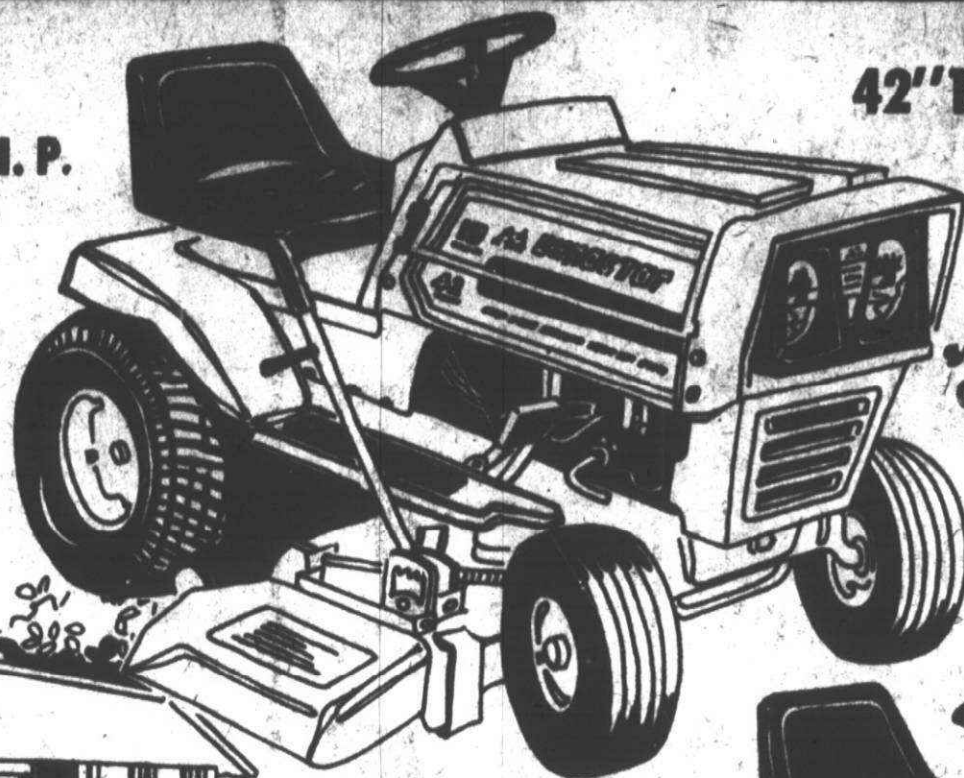

#529707  
42" 10 H.P. DYNASTAR  
ELECTRIC  
RIDING TRACTOR

Save \$80.00  
OUR REG.  
\$779.91

**\$729<sup>97</sup>** EA.

Briggs & Stratton engine. Fully electric with key ignition starting; heavy duty transaxle drive with disc brake; 4 speeds forward, 1 reverse; triple blades for full 42" cut. Rear tires 18" X 9.50.



Why Pay More!

## WASHINGTON UTILITY BUILDING

10' X 10'  
REG. \$199.97

**\$169<sup>97</sup>** EA.

14' X 10'  
REG. \$299.97

**\$269<sup>97</sup>** EA.

14' X 14'  
REG. \$349.97

**\$319<sup>97</sup>** EA.

By Arrow. White with black door jambs and decorative door design. Fully galvanized steel, with Perm-Plate finish. Easy to assemble.

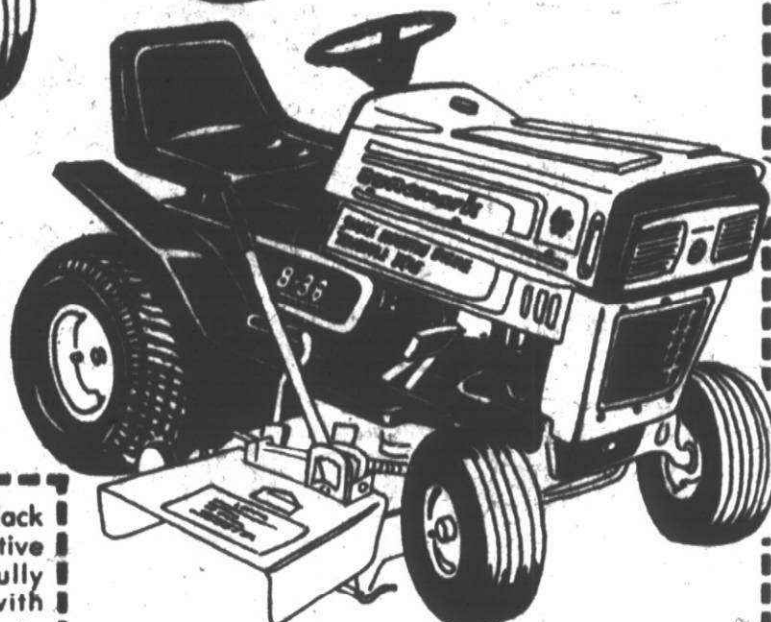

#528222 36"  
8 H.P. RIDING  
LAWN MOWER

By DYNAMARK. Shock-mounted Briggs & Stratton engine with recoil starter. H. D. direct transaxle drive with disc brake. 3 speeds forward, 1 reverse. Twin blades for full 36" cut. Rack and pinion steering.

**\$479<sup>97</sup>** EA.

Garden Center



Why Pay More!



## Easter Flowers

Lovely flowers for Easter. Choose from Lilies, Hyacinths, Tulips, Mums or Hydrangeas.

Garden Center Dept.

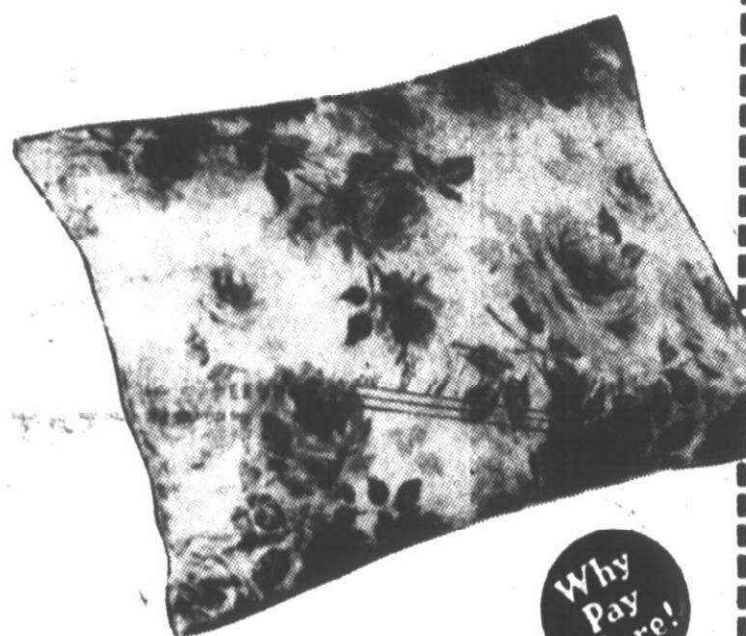

## SATIN QUILTED BED PILLOW

A new concept in sleeping comfort. A decorative bed pillow covered with luxurious quilted satin with a floral rose design. plumply filled, 100% polyester. 20" x 26" regular size bed pillow.

**\$2<sup>99</sup>** EA.

DOMESTICS DEPT.

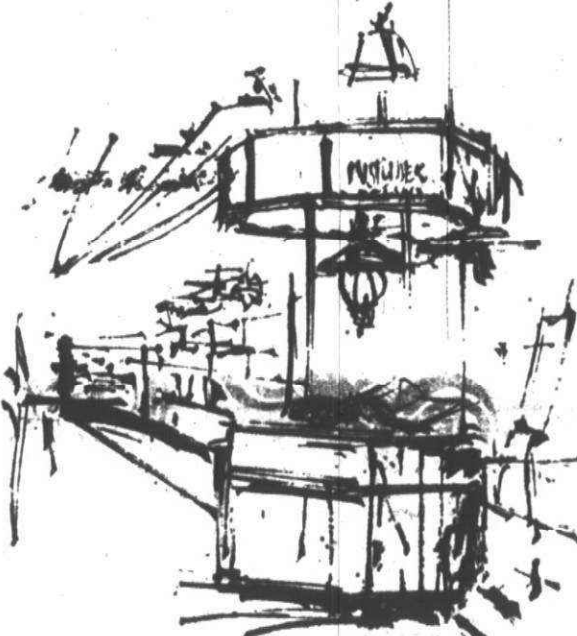

A Courtesy Desk near the front of the store and an information booth in the Home Improvement Department have been provided to supply information and service. Refunds, postal service, lost and found, and similar services are found at the Courtesy Desk.

## ACETATE BEDSPREADS

Daisy floral bedspreads. 100% acetate - machine washable. Colors gold, rose, or lilac. Available in twin or full size.

**\$5<sup>99</sup>** EA.

WHILE THEY LAST!

Rugs and Linens SDept.



## ANGELETTE BED PILLOW

Filled with continuous filament polyester fiberfill from Celanese®. In standard size 20" x 26"

**\$3<sup>99</sup>** EA.

Domestics Dept.

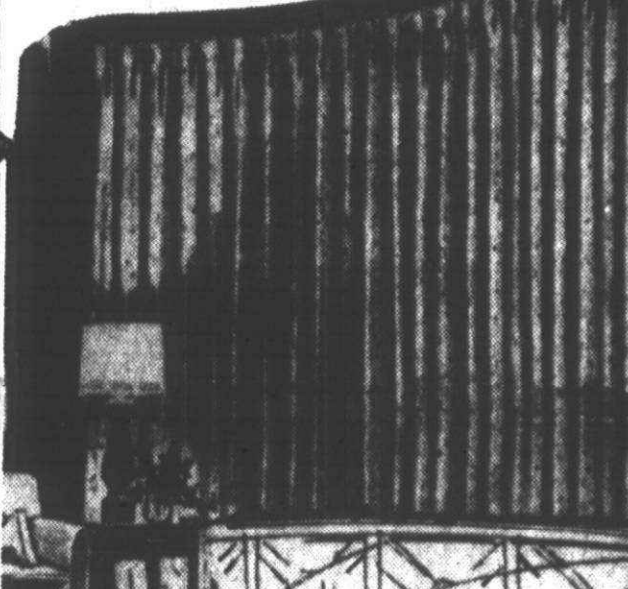

## FIBERGLASS DRAPES

Semi-casement slub-weave fiberglass drape. Available in assorted color of melon, gold, green and sand.

SIZE 50" x 63"  
**\$2<sup>99</sup>** PR.

SIZE 50" x 84"  
**\$3<sup>99</sup>** PR.

Curtains and Drapes Dept.



Special Purchase!

## TAPESTRY SQUARES & ZIPPERED PILLOW CASES

Genuine Belgian woven tapestry fashioned into zippered covers to make elegant throw pillows. Heavy quality cotton tapestry in sizes 18" x 18" pillow covers in colors of black, beige, and green to choose from. For dining room decor, replace old seat covers with a 20" x 20" tapestry square.

20" x 20" SEAT COVER  
**\$1<sup>69</sup>** EA.

18" x 18" PILLOW COVER  
**\$2<sup>49</sup>** EA.

Domestics Dept.



## BICENTENNIAL GLASSWARE ASSORTMENT

By Indiana Glass. Your choice of 12 styles. Compote-candy dish, relish servers, etc. Red white or blue.

OUR REG. 79¢ to \$2.99

**59¢**

**\$1<sup>49</sup> - \$1<sup>99</sup>** EA.

Gifts & Lamps

PRICES GOOD MONDAY MARCH 24 THRU SATURDAY MARCH 29, 1975.

MELJER RESERVES THE RIGHT TO LIMIT SALES ACCORDING TO SPECIFIED LIMITS.

NO SALES TO DEALERS, INSTITUTIONS OR DISTRIBUTORS.

Page 11

CHARGE ANYTHING IN THE STORE EXCEPT FOOD, LIQUOR AND SUPERMARKET ITEMS



YOU DON'T NEED CASH! USE EITHER OF THESE CONVENIENT CREDIT CARDS!



## WICKERWARE

Choose from a willow vanity, bar caddy, hamper, picnic hamper, wall shelf, and kiddy chair

Save \$4.00

AFTER AD **\$13.99**  
**\$9<sup>99</sup>** EA.

Floral and Wicker Dept.



Why Pay More! Why Pay More! Why Pay More! Why Pay More! Why Pay More! Why Pay More!

## in the Home Improvement Dept...

**EASTER STORE HOURS**  
MEIJER THRIFTY ACRES  
CLOSED EASTER SUNDAY  
MEIJER SUPER MARKETS AND  
THRIFTY'S KITCHEN CLOSED  
MEIJER GAS STATIONS OPEN  
9 a.m. to 7 p.m.  
Jenison Meijer Gas  
Station Closed

**LIKE IT? BUY IT WITH—**



Anything in the store except food  
and Super Market items!

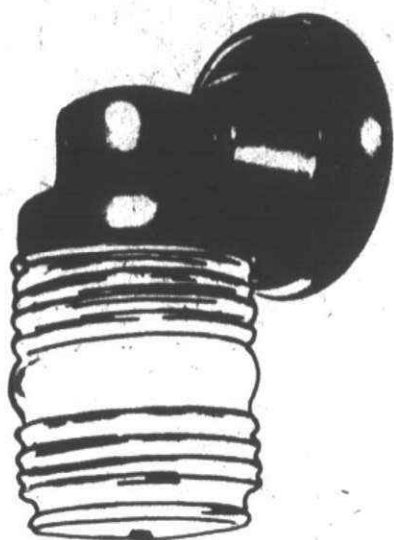

**#3012BK  
PORCH FIXTURE**  
• 4 1/2" diameter  
• 9" height  
• Satin black finish  
OUR REG. \$2.49  
**\$1.79** ea.

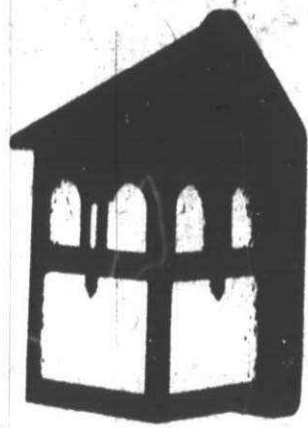

**#3008BK  
WALL LANTERN**  
• 4 1/2" width x 9" height  
• Extends 5"  
• Satin black finish  
OUR REG. \$4.99  
**\$3.11** ea.

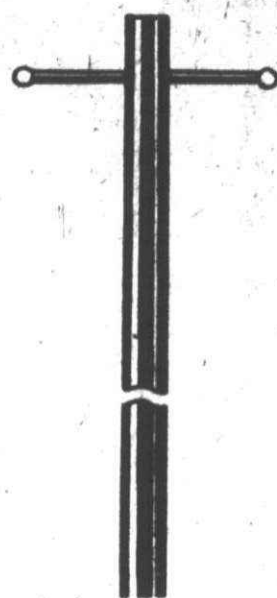

**#3601BK  
LAMP POST**  
• Black finish  
• 3" diameter, 84" high  
OUR REG. \$9.99  
**\$7.88** ea.

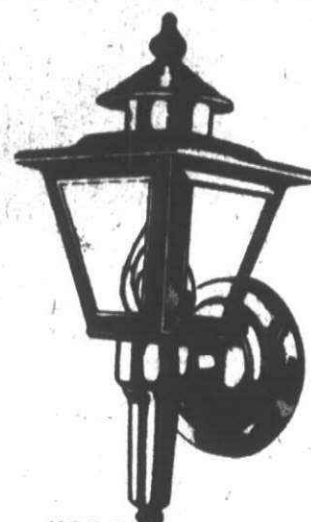

**#3003BK  
OUTDOOR WALL**  
• Side wall mount  
• 5 1/2" square,  
extends 6"  
• 14" height  
OUR REG. \$11.49  
**\$8.33** ea.



**#3009WH WHITE  
OUTDOOR WALL LANTERN**  
• 6 1/2" square, Extends 7 1/2"  
• 19" high  
OUR REG. \$21.99  
**\$13.77** ea.

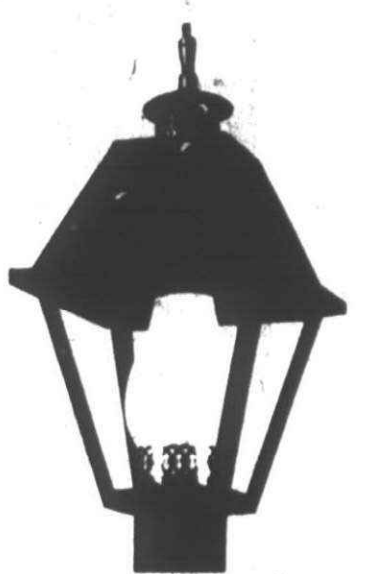

**#3225BK  
9" OUTDOOR LANTERN**  
• 9" square  
• 19 1/2" high, 3" post fitter  
OUR REG. \$20.19  
**\$14.33** ea.

Electrical Dept.

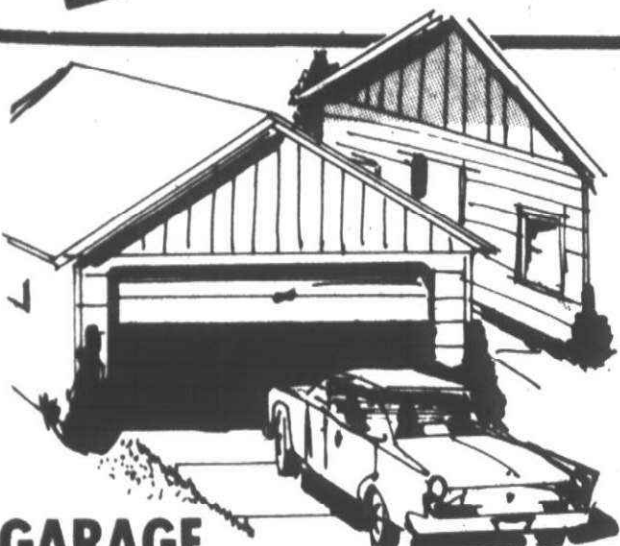

### **GARAGE DOOR OPENERS** BY DOORKEEPER

Chain driven. Standard model. Includes 2 hand transmitters. #DK-52

OUR REG. \$134.88  
**\$124.88** ea.

Chain driven. Standard model. Includes 1 hand transmitter. #DK-51

OUR REG. \$119.88  
**\$109.88** ea.

Building Supplies Dept.

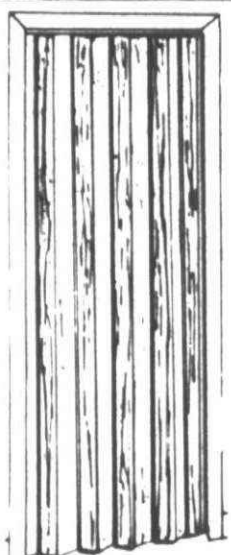

### **MONOCO FOLDING DOORS**

Easy to clean vinyl panels in brownstone color. Modern decorative hardware. Magnetic and friction latches. A complete pre-finished product for do-it-yourself installation.

OUR REG. \$13.96  
**\$11.49** ea.

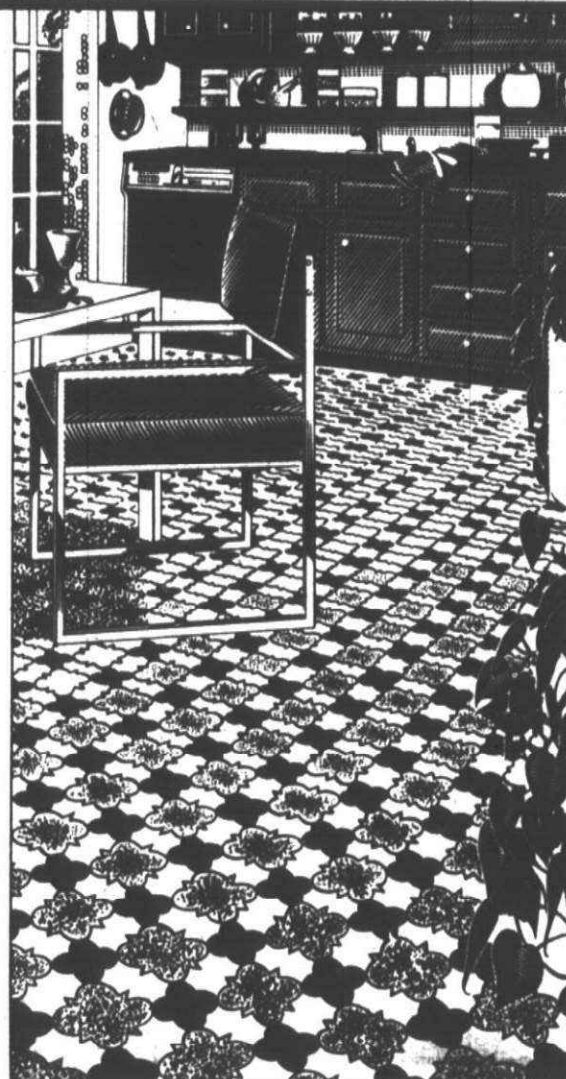

### **Armstrong IMPERIAL ACCOTONE**

cushioned vinyl floor covering

By Armstrong. A cushioned vinyl floor covering. Has a built-in springy vinyl foam cushion. Brings any room to life with color and excitement. No cement needed to keep it down.

Home Improvement Dept.

12' WIDTH  
OUR REG. \$3.47  
**\$2.78** PER SQ. YD.

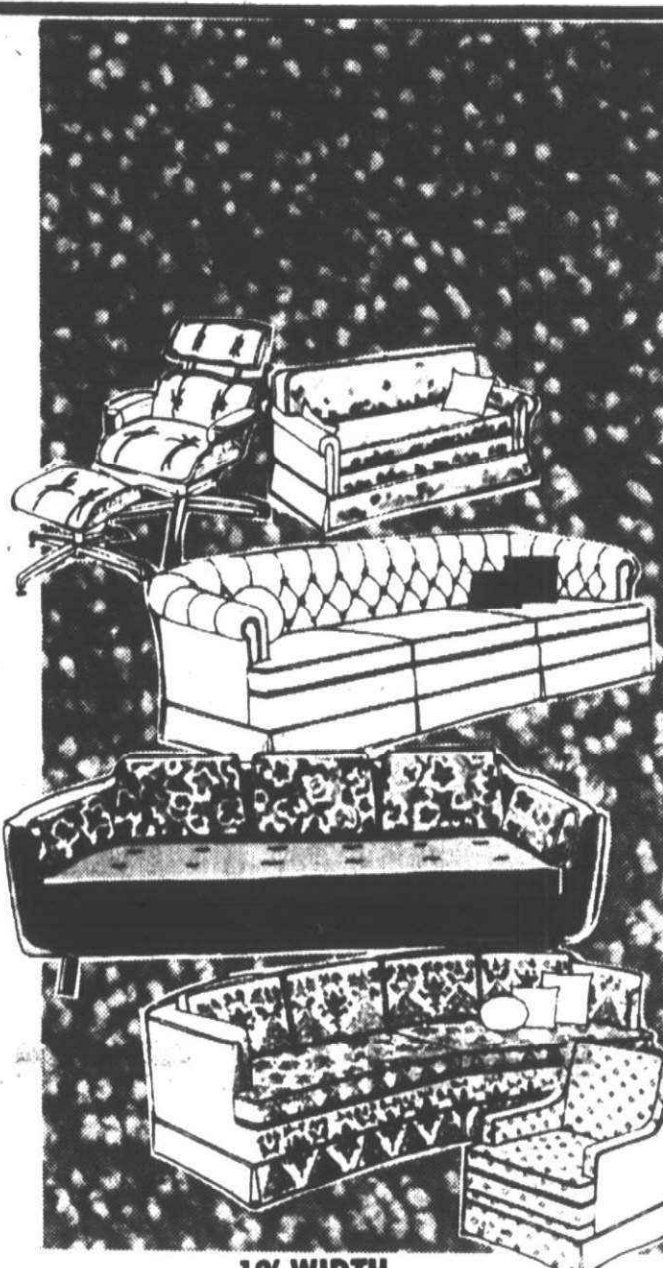

### **12' WIDTH — NYLON — SHAG CARPET**

A beautiful two tone shag made of heat-set twist two-ply nylon. Available in a variety of colors. Has a heavy attached, high density rubberback. Easy to install. Comes in 12' width only

Home Improvement Dept.

OUR REG. \$6.49  
**\$5.49** PER SQ. YD.

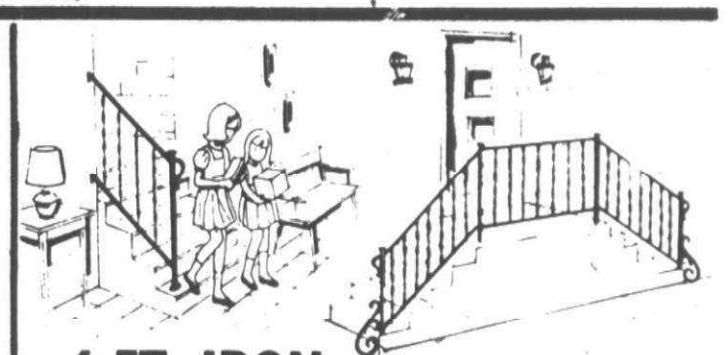

### **6 FT. IRON RAILING**

Model 430. Accessories available at our low 'why pay more' prices.

Home Improvement Dept.

OUR REG. \$8.32  
**\$5.99** ea.

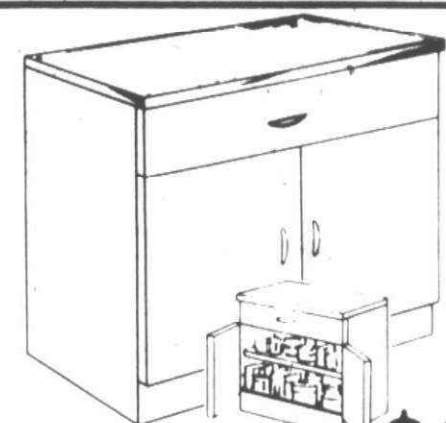

### **BASE CABINET 24" x 25" x 36"**

WHILE THEY LAST!

Plastic top, stainless steel trim, two shelf storage, magnetic catches, full width drawers, white, copperstone, avocado or harvest gold.

Home Improvement Dept.

**\$39.88** ea.

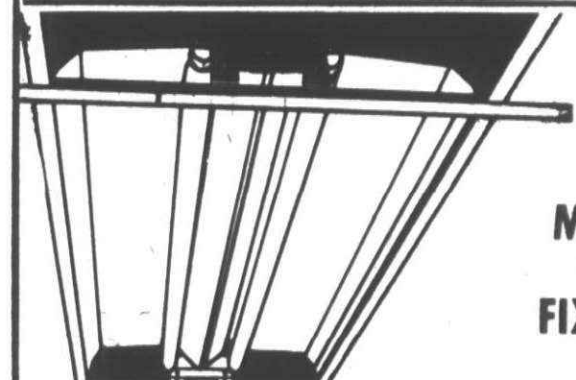

### **GRID MOUNT LIGHT FIXTURE**

Grid-Lite mounting bracket attaches directly to the suspended ceiling grid. U.L. approved. Bulbs not included.

Home Improvement Dept.

OUR REG. \$16.88  
**\$13.88** ea.

## in the Paint Dept...



### **MEIJER BEST LATEX INTERIOR WALL PAINT**

OUR REG. \$7.52  
**\$5.99** gallon

Why Pay More!



### **MEIJER BEST LATEX SEMI-GLOSS ENAMEL**

OUR REG. \$8.66  
**\$6.99** gallon

Paint Dept.

## These Fantastic Values on LUCITE® End March 31st.



Buy LUCITE at our already low promotion prices of \$6.99 for Wall Paint and \$7.99 for House Paint, and DuPont will send you an additional \$2.00 per gallon cash rebate.

Big Values On Other LUCITE Paints, Too. DuPont's \$2.00 Great Paint Rebate Applies To All LUCITE Gallons!



**LUCITE INTERIOR ENAMEL \$9.49**  
© White only  
OUR REG. \$11.38 GAL.

Why Pay More!



OUR REG. \$9.89  
**\$7.99** gal.

Here's all you do to collect your \$2.00/gallon rebate...

1. Buy any number of LUCITE gallons now through March 31st. We'll give you a Great Paint Rebate coupon. Quarts do not qualify.
2. Send DuPont the rebate coupon, your cash register receipt, and the words "DuPont LUCITE" from the front of each label, as shown on the coupon. Rebate claims must be postmarked by April 30th.
3. DuPont will mail you a check worth \$2.00 for every gallon you purchased!

## Last chance to cash in on GREAT PAINT REBATE

DuPont's  
**\$2.00** per gal.

Paint Dept.



Why Pay More! Why Pay More! Why Pay More! Why Pay More! Why Pay More! Why Pay More!

## in the Housewares Dept...

### KNITTING-SEWING-TOTE BAG & STAND

A LARGE INGENUOUS "CARRY-ALL" THAT YOU'LL BE PROUD TO TAKE WITH YOU ANY PLACE

FOLDS FLAT WHEN NOT IN USE

Fabric bag in assorted attractive patterns. Size: 9" x 16" x 19 1/2" high. Lightweight but sturdy. Brass finished tubing.



GOOD SERVICE!

FABRIC BAG IN ASSORTED ATTRACTIVE PATTERNS  
SIZE 9" X 16" X 19 1/2" HIGH  
LIGHTWEIGHT BUT STURDY  
BRASS FINISHED TUBING

**\$1.88**

Housewares Dept. OUR REG. \$2.47 ea.

### 6 PIECE STEAK KNIFE SET OR 5 PIECE CUTLERY SET

Heavy gauge stainless steel blades with hollow ground, wave edged to stay sharp. Dishwasher safe, walnut finished hardwood. Comes with blocks for wall or drawer.

**YOUR CHOICE!**  
**\$4.47**

set Housewares Dept.



### DECORATED PORCELAIN 10" COVERED CHICKEN FRYER

Housewares Dept.

**\$5.96**



thrifty acres

### "BUSY SUSAN" TURNABLE

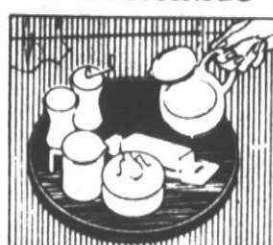

compact organizer makes a perfect Lazy Susan

"BUSY SUSAN" TURNABLE  
Beautiful woodgrain finish. Turns smoothly... brings needed items right to you. Ideal, too, as a handy snack-server in den or family room. 13" diameter x 1 1/4" high.

**\$1.00**

Housewares Dept.



### FLAVOR OF THE WEEK!

**VANILLA ICE CREAM**  
SINGLE DIP.....15¢  
DOUBLE DIP.....29¢

Purple Cow at the front of the store

### PYREXWARE

#### PIE PLATE SPECIAL

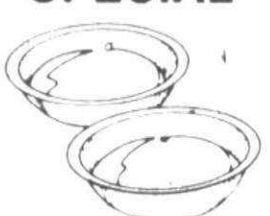

- 9" clear
- Heat resistant glass
- Special purchase!

Special Purchase!

OUR REG. 2/\$1.39

**47¢**

Housewares Dept.



### GLASSBAKE® FISH PLATTER by Jeannette

Large 18" x 9" platter that is excellent for serving your favorite fish dinner.

**\$1.27**

Housewares Dept.

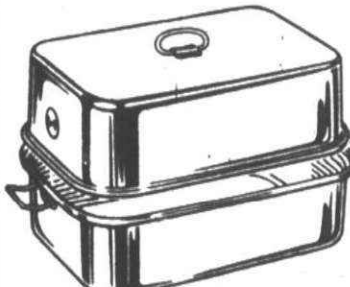

SAVE \$1.50  
**COMET OBLONG ROASTER**  
OUR REG. \$7.47  
**\$5.97**

Housewares Dept.

### SPECIALS OF THE WEEK

#### FISHWICH PLATE.....79¢

Fillet of fish, fries and slaw

#### BREAKFAST SPECIAL!

One egg, hash browns, toast and jelly with coffee only! **80¢**

BREAKFAST SERVED FROM 8:30 A.M. TIL 10:30 P.M.

Snack Bar at the front of the store

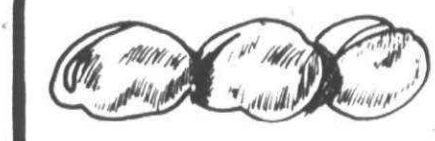

**POTATO DINNER ROLLS**  
64¢ A DOZ.



**SAUERKRAUT RYE BREAD**  
54¢ a loaf

Donut Shop at the front of the store

## in the Hardware Dept...



### SHEPHERD SATELLITE 2" BALL CASTERS

Housework is easier, just push furniture out of the way. Easily installed on any furniture. Stem type or plate type. Antique copper or bright brass.

OUR REG. \$6.98

**\$5.88**

Hardware Dept. pkg. of 4

### #L295-S RAY-O-VAC FLOATING LANTERN WITH BATTERY

Ideal for auto, boat, home, etc. Break-resistant case.

OUR REG. \$4.47

**\$2.99**

Hardware Dept.



### #LM85 RAY-O-VAC WATER-PROOF LANTERN WITH BATTERY

Weatherproof. Large easy to grip handle. Molded break-resistant plastic with long range beam.

OUR REG. \$6.72

**\$4.99**

Hardware Dept.



### COLLINS 2 1/2 LB. DOUBLE BIT AXE

• 28" hardwood handle

OUR REG. \$11.57

**\$7.57**

Hardware Dept.

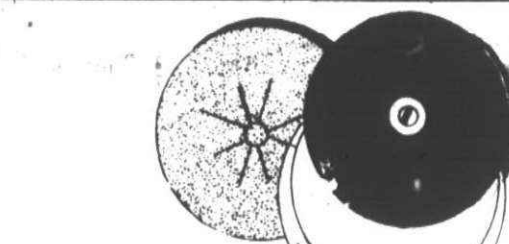

### 5" BUFF KIT

Includes sanding discs, backing pad, cotton bonnet and arbor.

AFTER AD \$1.27

Hardware Dept.

**66¢**

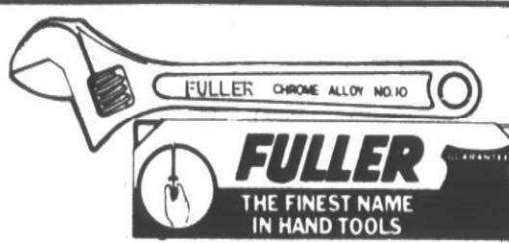

### #P-8 FULLER ADJUSTABLE WRENCH

• Forged chrome vanadium

• 8 inch

OUR REG. \$2.83

**\$1.88**

Hardware Dept.



### REMINGTON LIMB & TRIM ELECTRIC CHAIN SAW

8" bar and chain. Double insulated. Cuts trees up to 16" although it's lightweight and easy to handle.

OUR REG. \$34.95

**\$26.88**

Hardware Dept.

### 6 1/2" OR 7 1/4" CIRCULAR SAW BLADES

Precision saw blades. Choose from combination or plywood. Fits all popular saws.

AFTER AD \$1.27

Hardware Dept.

**99¢**



### 14" BACK SAW

• Hardened, tempered steel

OUR REG. \$2.89

**\$1.66**

Hardware Dept.

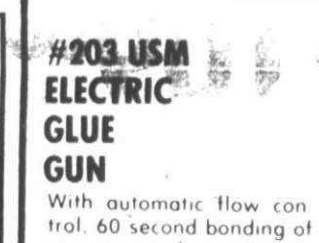

### #203 USM ELECTRIC GLUE GUN

With automatic flow control. 60 second bonding of most materials.

OUR REG. \$6.77

**\$4.44**

Hardware Dept.



### #H114 STANLEY MITRE BOX

Rigid all metal box. Use either a back or panel saw. Easily set at 90, 60, 45, and 30 degrees.

OUR REG. \$8.67

**\$6.97**

Hardware Dept.

## in the Auto Supplies Dept...

### CAR RAMPS

By Foxcraft. Supports up to 2 1/2 tons. Pairs lift front end or rear. No jack needed. Just drive on.

OUR REG. \$24.97

**\$19.86**

PAIR

Auto Supply Dept.



### SAVE \$1.00 ON TUNE-UP KITS

By Original Equipment Manufacturer. Delco, Motorcraft, and Mopar. 6 and 8 cylinder kits. Includes points, rotor, & condenser. This is the same ignition that was put in your Ford, Chrysler or GM car at the factory.

**\$1.00 OFF**

OUR REG. \$4.97 & UP WITH COUPON

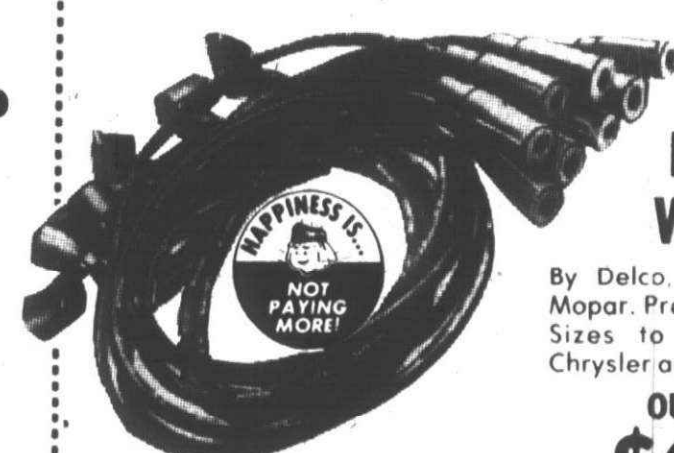

### IGNITION WIRE SETS

By Delco, Motorcraft, and Mopar. Precut and presized. Sizes to fit most Ford, Chrysler and GM cars.

OUR REG. \$4.87 & UP

**\$2.00 OFF**

Auto Supply Dept. WITH COUPON

### A.C. AUTOLITE OR CHAMPION SPARK PLUGS - YOUR CHOICE!

REGULAR PLUGS

**55¢**

RESISTOR PLUGS

**65¢**

Auto Supply Dept.

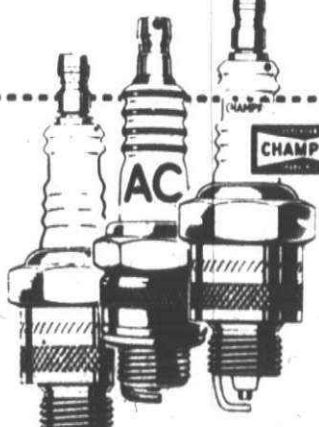

**\$1.00 OFF**  
SAVE \$1.00 with this coupon toward the purchase of:  
**ASSORTED BRAND NAME O.E.M. TUNE-UP KITS**  
OUR REG. \$4.97 & UP WITH COUPON  
Good Monday March 24 thru Saturday March 29, 1975

**\$2.00 OFF**  
SAVE \$2.00 with this coupon toward the purchase of:  
**IGNITION WIRE SETS**  
OUR REG. \$4.87 & UP WITH COUPON  
Good Monday March 24 thru Saturday March 29, 1975

Coupon limited to one per item and per person  
Meijer THRIFTY ACRES DEPT. 860

Coupon limited to one per item and per person  
Meijer THRIFTY ACRES DEPT. 861

PRICES GOOD MONDAY MARCH 24 THRU SATURDAY MARCH 29, 1975.

MEIJER RESERVES THE RIGHT TO LIMIT SALES ACCORDING TO SPECIFIED LIMITS.

NO SALES TO DEALERS, INSTITUTIONS OR DISTRIBUTORS.

Page 13

CHARGE ANYTHING IN THE STORE EXCEPT FOOD, LIQUOR AND SUPERMARKET ITEMS

**YOU DON'T NEED CASH! USE EITHER OF THESE CONVENIENT CREDIT CARDS!**





**EASTER STORE HOURS**  
**MEIJER THRIFTY ACRES**  
**CLOSED EASTER SUNDAY**  
**MEIJER SUPER MARKETS AND**  
**THRIFTY'S KITCHEN CLOSED**  
**MEIJER GAS STATIONS OPEN**  
 9 a. m. to 7 p. m.  
**Jenison Meijer Gas**  
**Station Closed**  
**MEIJER GAS STATIONS**  
**OPEN 9 a. m. to 7 p. m.**



**in the Pharmacy Dept...**

**Have it on hand**

**KAPECTATE**

OUR REG. \$1.09

**88¢** EA.

8 FL. OZ.

Pharmacy Dept.

For treatment of simple diarrhea. Helps bring soothing relief.

**MYLANTA**

**Antacid**

**ANTACID LIQUID**

12 FL. OZ.

OUR REG. \$1.49

**\$1.19** EA.

Pharmacy Dept.



**Amazing New "DIATOL" Diet Kit**

As featured in Family Circle Magazine

contains

• LECITHIN

• VITAMIN B 6 (Pyridoxine)

• Kelp (Iodine Ration)

• NATURAL WATER TABLETS

**DIALOL DIET KIT**

OUR REG. \$6.44

**\$4.44** EA.

Pharmacy Dept.

Diet Plan Enclosed

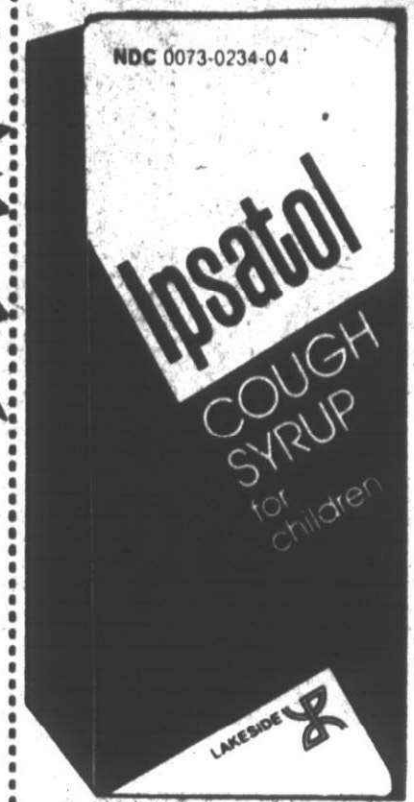

**FOR CHILDREN & INFANTS**

**IPSATOL**

**COUGH SYRUP**

4 FL. OZ.

OUR REG. \$1.19

**66¢** EA.

Pharmacy Dept.

**ROUX FRANCI-FULL RINSE**

Ready for use. Temporary hair coloring.

OUR REG. 96¢

**76¢** WITH COUPON

Cosmetics Dept.

**LUBRIDERM LOTION**

16 FL. OZ.

**Lubriderm Lotion**

FREE

LUBRIDERM SOAP

16 fl. oz. (1 pt.)

OUR REG. \$2.67

**\$2.44** EA.

Pharmacy Dept.



**TRICHOTINE**

Liquid douche concentrate.

8 FL. OZ.

OUR REG. \$2.08

**\$1.56** EA.

Pharmacy Dept.

Why Pay More!

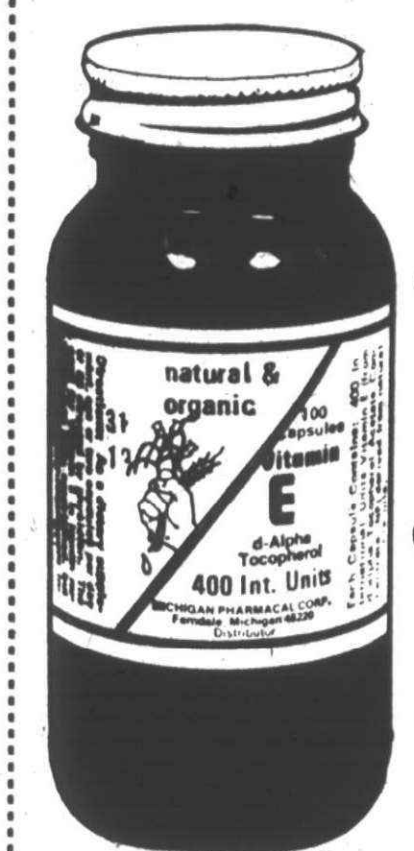

**NATURAL-ORGANIC VITAMIN E**

400 I. U.

• 100 capsules

**\$3.99** btl.

OUR REG. \$7.99

Pharmacy Dept.

Why Pay More!

**20¢ COUPON**

SAVE 20¢ with this coupon toward the purchase of:

**ROUX FANCIFULL TEMPORARY HAIR RINSE**

OUR REG. 96¢

**76¢** WITH COUPON

Good Monday March 24 thru Saturday March 29, 1975

Coupon limited to one per item and per person.

DEPT. 690

Meijer THRIFTY ACRES

**in the health/beauty aids dept...**

**SPECIAL PURCHASE! KEE COMBS**

Choose from an assortment of men's and women's. While they last!

**5 FOR 49¢**

Health and Beauty Aids Dept.

**close-up**

• Regular or Mint

**CLOSE-UP TOOTHPASTE**

6.4 OZ. NET WT. TUBE

**49¢** EA.

Health and Beauty Aids Dept.

**Life Line TOOTHBRUSHES**

• Choice of Medium or Hard bristles

**3/98¢**

Health and Beauty Aids Dept.

**SPECIAL PURCHASE! JERGENS DIRECT AID HAND LOTION**

1 1/2 FL. OZ. TRIAL SIZE

Perfect for travel or purse. While quantities last!

**17¢** EA.

Health and Beauty Aids Dept.

**BROMO SELTZER**

9 OZ. NET WT.

**\$1.38** EA.

Health and Beauty Aids Dept.

**TOPCO THERMOMETERS**

Choose from Oral, Rectal or Baby.

**68¢** EACH

Health and Beauty Aids Dept.

**CHOCKS CHEWABLE MULTIPLE VITAMINS 100 COUNT**

• Regular formula

**\$1.98** EA.

WITH IRON FORMULA

**\$2.18** EA.

Health and Beauty Aids Dept.

**GIANT extra strength efferdent DENTURE CLEANSER**

**EFFERDENT TABLETS**

96 COUNT

**\$1.38** EA.

Health and Beauty Aids Dept.

**BEACON HERBAL CREAM RINSE OR SHAMPOO**

• 16 fl. oz. bottle

**YOUR CHOICE**

**57¢** EA.

Health and Beauty Aids Dept.

**BEACON HERBAL CREAM RINSE OR SHAMPOO**

Normal, Dry or Oily

**57¢** EA.

Health and Beauty Aids Dept.

**White Rain hair spray**

• 13 oz. net wt.

• Choice of Regular, Extra Hold or Unscented

**58¢** EA.

Health & Beauty Aids Dept.

**Nutri-Tonic**

**NUTRI-TONIC LIFE HAIR TREATMENT CONDITIONER**

• 6 oz. net wt.

**98¢** EA.

Health & Beauty Aids Dept.

**NUTRI-TONIC CONDITIONING CREME SHAMPOO**

• 16 oz. net wt.

**98¢** EA.

Health & Beauty Aids Dept.

**NUTRI-TONIC HOME PERMANENT**

• Regular, bleached or dyed hair

**98¢** EA.

Health & Beauty Aids Dept.

**NUTRI-TONIC "BODY PERM" HOME PERMANENT**

**98¢** EA.

Health & Beauty Aids Dept.



Why Pay More! Why Pay More! Why Pay More! Why Pay More! Why Pay More! Why Pay More!

# BRITANNICA JUNIOR ENCYCLOPAEDIA

SPECIAL EDITION FOR STUDENTS THRU GRADE 10!

**EASTER STORE HOURS**  
MEIJER THRIFTY ACRES  
CLOSED EASTER SUNDAY  
MEIJER SUPER MARKETS AND  
THRIFTY'S KITCHEN CLOSED  
MEIJER GAS STATIONS OPEN  
9 a. m. to 7 p. m.  
Jenison Meijer Gas  
Station Closed



VOLUME  
ONE  
**FREE**

with the purchase of  
Volume Two...  
Volumes 2-25 only \$2.99 each

GET BONUS COUPON WITH VOLS. I AND II  
GOOD FOR \$1.00 OFF ON VOL. III.

Book Dept.

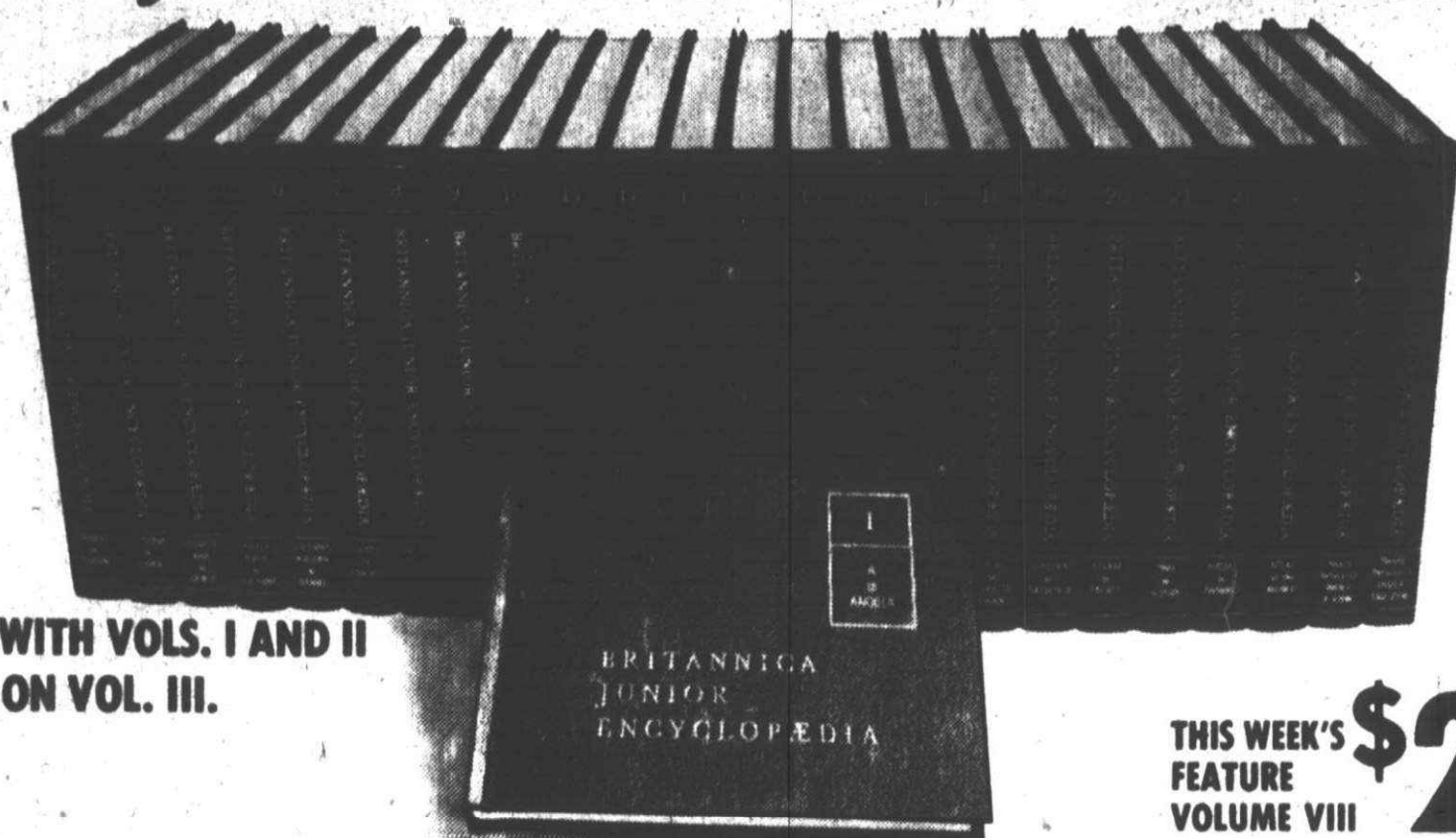

THIS WEEK'S  
FEATURE  
VOLUME VIII **\$2.99** EACH

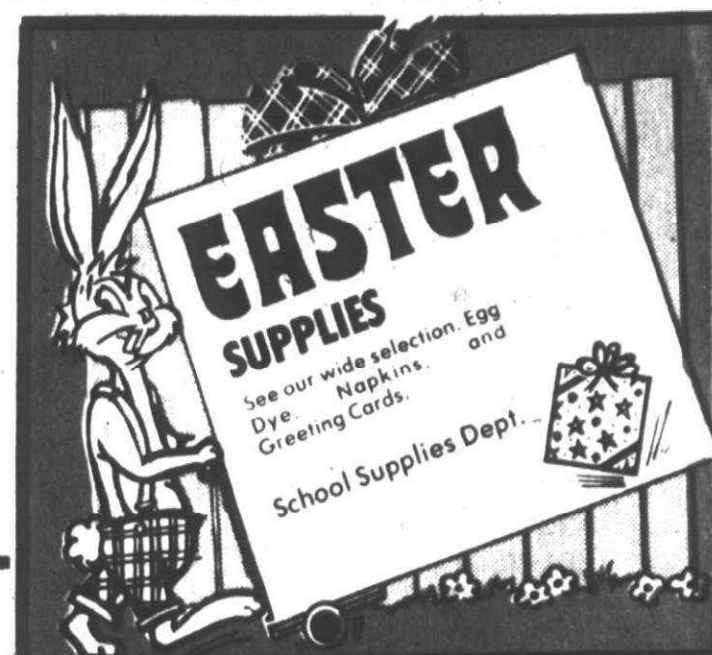

COLORING  
BOOKS  
6 FOR **88¢**

Book Dept.



BOWS  
IN ASSORTED  
COLORS  
8 FOR  
**88¢** EA.

Stationery Dept.

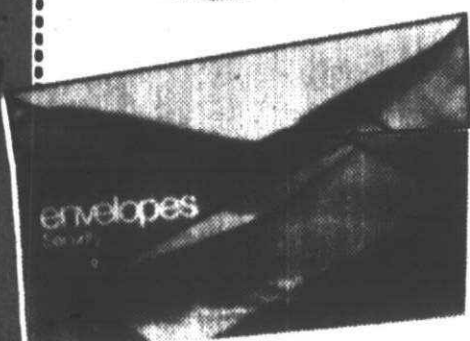

NO. 10  
SECURITY  
ENVELOPES  
40 CT.

2 BOXES  
FOR **88¢**

Stationery Dept.



PLASTIC  
4" x 6"  
FILE BOX

**44¢** EA.

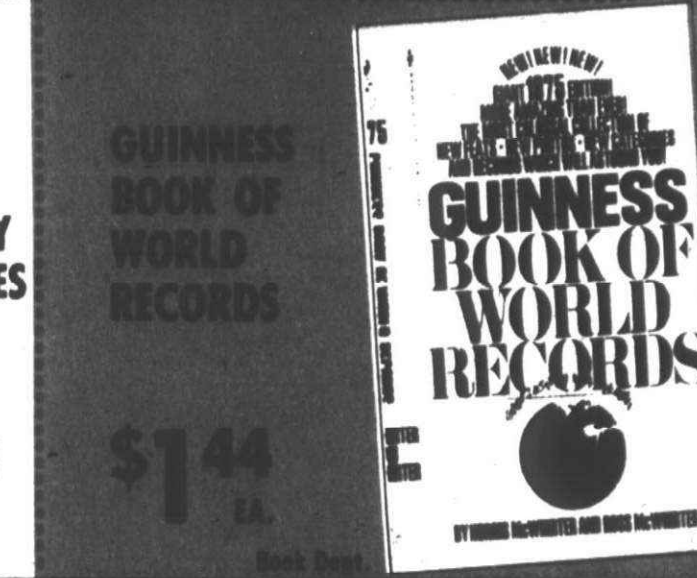

GUINNESS  
BOOK OF  
WORLD  
RECORDS

**\$1.44** EA.

Book Dept.



APPLE BASKET



BUTTERCHURN



HAMPTON

## SPARTUS WALL CLOCK SPECIAL

Your choice of electric models  
for spring decorating. Hampton  
Model 37-6676-780 in har-  
vest gold. Butterchurn Model  
34-6772-190 in woodtone. Ap-  
ple Basket Model 34-6774-150  
in red.

OUR REG. \$8.97

**\$6.97** EA.

YOUR CHOICE

Jewelry/Small Appliance



## UNDERWOOD #273 ADDING MACHINE

Fast and easy to use. Durable  
machine with all metal gears  
that are built to last. Tax time  
saver!

OUR REG. \$64.95

**\$49.95**

## NOVUS 826 CALCULATOR WITH MEMORY

**\$24.88** EA.

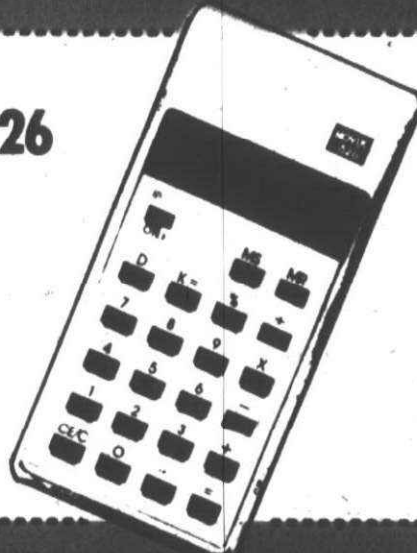

- Memory
- Bright, 8-Digit Display
- Floating Decimal
- Shirt Pocket Small
- Battery Saver
- Operates on 9-Volt Battery or  
Optional AC Adaptor

24 PER STORE

Jewelry/Photo Dept.

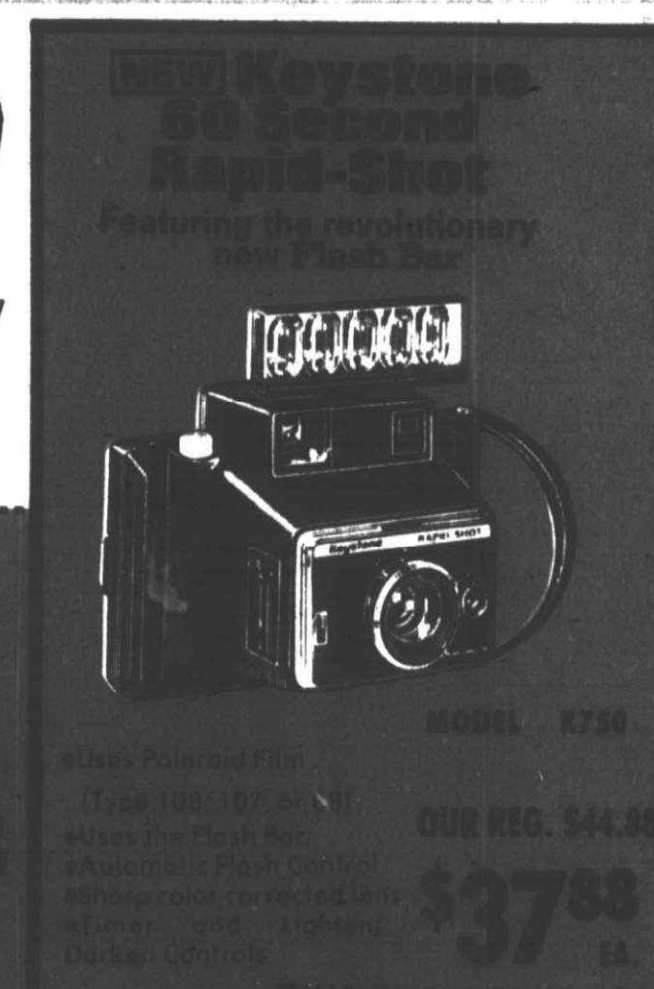

## KODAK POCKET INSTAMATIC 20 CAMERA OUTFIT

•Deep-in cartridge loading with  
110-size film  
•Budget priced camera  
and focusing element  
•19.5 Luminized lens  
•Shutter speed 1/100 and  
1/40 second  
•Sliding cover to protect  
lens



**\$22.97**



## POLAROID TYPE 108 COLORPACK FILM

**\$3.95**



## G. E. MAGICUBES

For pocket cameras  
and X-Series in-  
stamatics

**\$1.99**

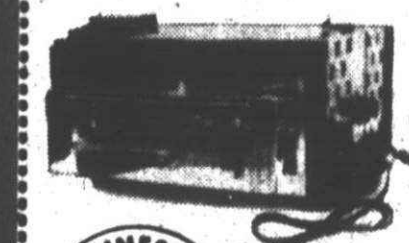

## EVERHOT 'FLIP-OVER' OVEN-BROILER

SAVE \$4.00

Save energy. use a combination  
Oven Broiler. Easy to use.  
Model 401006.

OUR REG. \$16.88  
**\$12.88** EA.



Jewelry/Small Appliance

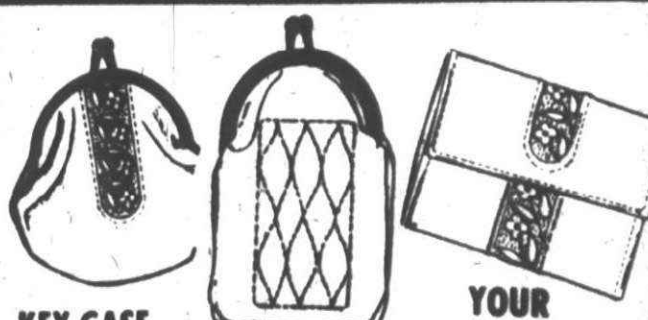

## KEY CASE CIGARETTE CASE CHANGE PURSE

By Fran Steff. Special  
selection of assorted  
styles and colors.  
Ideal for spring.

Jewelry/Small Appliance Dept.

YOUR  
CHOICE  
**66¢** EA.



## THE NOVUS MATHEMATICAL ELECTRONIC SLIDE RULE

The Novus Mathematician is a true slide rule with 100 functions you need for performing mathematical problems. Unlike some limited-function machines, you don't need a standby mechanical slide rule to perform mathematical calculations. Electronic Add, subtract, multiply, divide, square root, and more calculations.

Model 4510

PRICES GOOD MONDAY MARCH 24 THRU SATURDAY MARCH 29, 1975.

MEIJER RESERVES THE RIGHT TO LIMIT SALES ACCORDING TO SPECIFIED LIMITS.

NO SALES TO DEALERS, INSTITUTIONS OR DISTRIBUTORS.

CHARGE ANYTHING IN THE STORE EXCEPT FOOD, LIQUOR AND SUPERMARKET ITEMS

Page 15



YOU DON'T NEED CASH! USE EITHER OF THESE CONVENIENT CREDIT CARDS!





Why Pay More! Why Pay More! Why Pay More! Why Pay More! Why Pay More! Why Pay More! Why Pay More! Why Pay More!

## Easter Buys

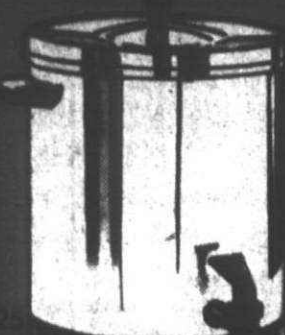

### WESTBEND SIMMER- COOKER 2 QUART BEAN POT

Glazed ceramic. Slow simmers beans, chili, casseroles, etc. for all fashioned flavor. Pot lifts off electric heating unit base for easy cleaning. Model 3288.

**\$8.77** ea.

Jewelry/Small Appliance Dept.



### Waring 6 SPEED HAND MIXER

Finger tip dial-control. Push button beater ejector. 125 watt motor. Oversize beaters. Model HM-61 (White).

OUR REG. \$10.97  
~~See \$3.00~~

**\$7.97** ea.

Jewelry/Small Appliance Dept.



### PRESTO 2 SLICE AUTOMATIC TOASTER

Color selector, pastry selector, heat frozen or non-frozen foods. Pops up automatically. Hinged crumb tray. Chrome finish, decorator end panels, slim, compact design. Model TD 2.

**\$11.88** ea.

Jewelry/Small Appliance Dept.

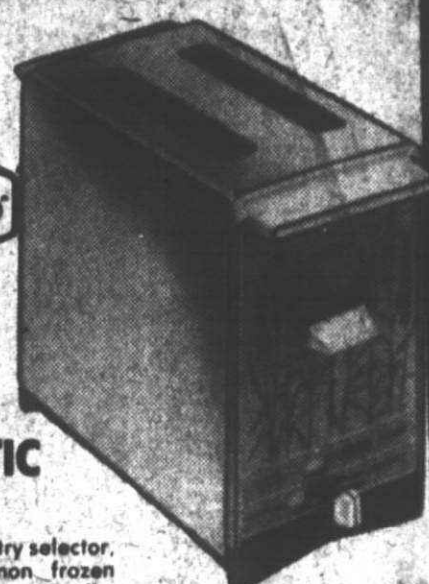

### WESTBEND ELECTRIC FRY PAN SPECIAL

Poppy color with no-stick interior and vented cover. Popular 11 inch size skillet. Special purchase! Model 1428.

OUR REG. \$16.97

**\$12.97** ea.

Jewelry/Small Appliance Dept.



### WESTBEND QUICK-DRIP COFFEE FILTERS

Box of 100 filters.

OUR REG. \$1.97

**\$1.47** box

thrifty acres



### SAVE \$1 CERTRON 80 MINUTE 8-TRACK RECORDING BLANK CARTRIDGE SPECIAL!

High density tape

OUR REG. \$2.97

**\$1.97** PKG. OF 2



### IDEAL FOR TRAVEL TIME WESTCLOX TRAVEL ALARM CLOCK

New style with easy to read dial. Model 44396 (brown) or 44396 (black).

OUR REG. \$9.97

**\$6.97** ea.

Jewelry/Small Appliance Dept.

### MIRRO AUTOMATIC ELECTRIC CORN POPPER

Pops fast, no shaking or stirring. Unbreakable, see-thru Lexan cover lets you watch the popping action. Bright polished aluminum with heatproof trim. Cord included. Model M-0106.

OUR REG. \$4.97

**\$3.97** ea.

Why Pay More!



Why Pay More!

### MAGIC MAID 4-SLICE AUTOMATIC TOASTER

Extra wide slots for pastries and muffins. Nine position selector dial. Thermostat control. Chrome with plastic end panels. Model 684920.

**\$12.88** ea.

Jewelry/Small Appliance Dept.

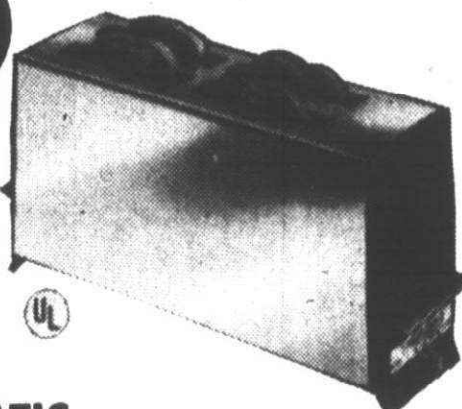

### TOASTMASTER ELECTRIC KNIFE

Versatile, twin stainless steel reciprocating scalloped-edged blades lock in place while you cut. Fintertip controls for on and off and blade lock. 6 ft. removable cord for easy cleaning. Model 6105.

OUR REG. \$13.88

**\$10.88** ea.

Jewelry/Small Appliance Dept.



### THERMOS INSULATED TABLEWARE

44 OZ. COFFEE SERVER

CLEARANCE!

OUR REG. \$4.97

**\$2.97** ea.



8 OZ. COFFEE MUGS

REG. 47¢

**3/\$1**

Housewares Dept.



### SPECIAL PURCHASE! EASTER BUNNY CAKE MOLD

Formed aluminum mold. Authentic, true to life reproduction of Easter Bunny. 10" x 4" size.

**\$1.77** ea.

WHILE QUANTITIES LAST!

Housewares Dept.

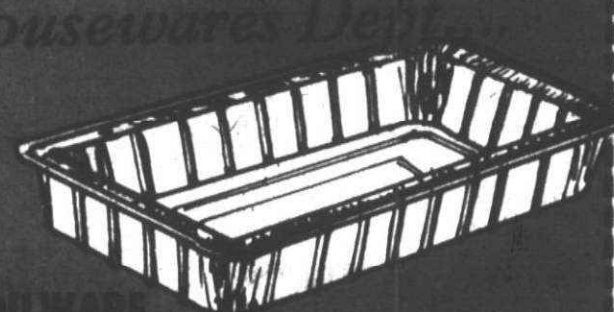

### CORNING WARE PRODUCTS

### 13" OPEN ROASTER SPECIAL PURCHASE!

With rack. Large 13". Excellent for oven cooking, refrigerating and serving. Ideal for your favorite Easter roast.

OUR REG. \$8.88

**\$5.99** ea.

Housewares Dept.

### CORY 4-8 CUP PERCOLATOR

High quality heat and cold resistant glass. Heatproof handle. Snap-in cover and perk basket.

**\$2.47** ea.

Housewares Dept.

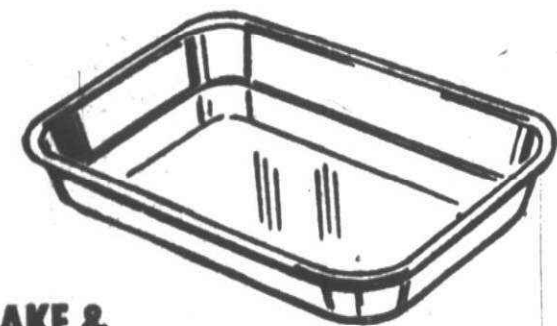
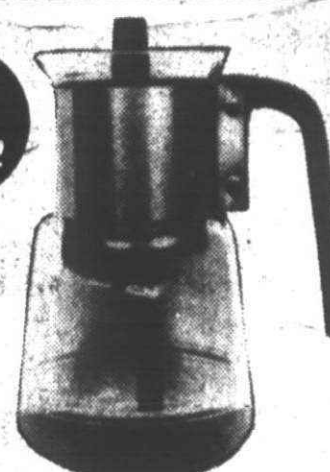

### BAKE & ROAST PAN

King-size for preparing large quantities. Wide rim and rounded corners provide easy handling and cleaning. Sturdy aluminum pan heats quickly and easily. Size: 17 1/4" x 11 1/4" x 2 1/4". 10 1/2 lbs.

OUR REG. \$1.67

**99¢** ea.

Housewares Dept.



### LANCER TUMBLERS by Durand

Imported from France. Break-resistant, specially tempered for durability. 9 oz. tumbler, 10 1/4 oz. on the rocks, 5 1/2 oz. juice glass.

**88¢** pkg. of 4

Housewares Dept.

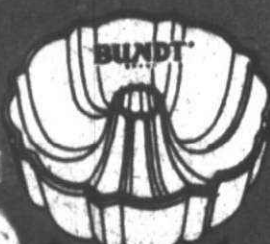

### MIRRO BUN WARMER & SERVER

Restores freshness to rolls and bread. Styled for range-to-table service. Vent in cover to control crisping. Perforated, basket in set, cool plastic trim.

**\$2.97** ea.

Housewares Dept.

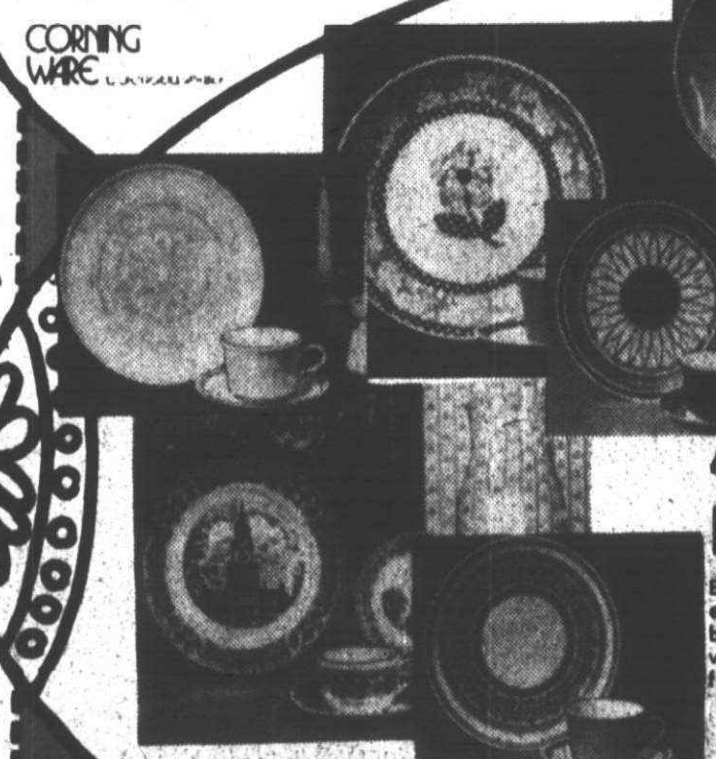
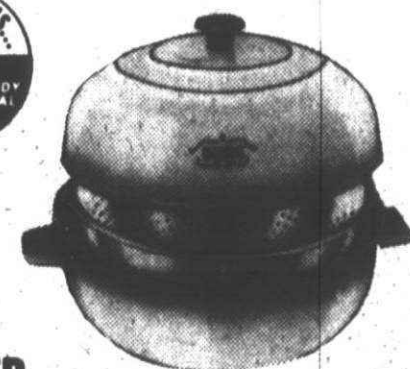

### 45 PIECE IRONSTONE DINNERWARE SET

By Royal China. Complete service for 8. Includes 8 each: 10" dinner plates, cups, saucers, soup/cereal bowls, 6" bread & butter plates, plus 1 platter, 1 vegetable bowl, creamer and sugar with lid. Choose from six attractive patterns.

OUR REG. \$27.97

**\$23.97** ea.

Housewares Dept.



MEIJER THRIFTY ACRES — 45001 FORD RD. AT CANTON CENTER RD.

SHOP MONDAY THRU SATURDAY 8 A.M. TO 10:30 P.M. — SUNDAY 9 A.M. TO 7 P.M.