

Canton Edition Observer & Eccentric

Volume 1 Number 38

Thursday, March 20, 1975

Canton, Michigan

60 Pages

Fifteen Cents

Area claims top 3 lottery winners



MILLION DOLLAR LOTTERY winners (from left) Harold, Betty and Jeff Parker of Plymouth thanked their lucky stars and a goodluck horseshoe from Parker's boss for the jackpot reaped at Tuesday night's drawing. A string of 33 lottery tickets, which Parker won last week at a bowling tournament, gives the family an-

other try at today's (Thursday's) drawing. The Parkers' daughter, Sue, 14, is not pictured in the photograph. A former Canton resident and an Ann Arbor resident who works in Plymouth won the second- and third-place prizes in Tuesday's drawing. (Staff photo by Bob Woodring)

By DARLENE STINSON

The Plymouth-Canton area won a gold star on the map Tuesday night, as the Michigan Lottery's Million Dollar Drawing dumped its three top prizes on the community.

Harold and Betty Parker, 1599 Nantucket, Plymouth, reaped the \$1 million jackpot in Grand Rapids when Mrs. Parker's name was pulled from the rich slot.

Moments before, Carl M. Aldridge, Jr., a former Canton Township resident who recently moved to Florida, received second prize of \$100,000. Shirish Sanghvi, an industrial engineer for Burroughs Corp. in Plymouth, reaped a \$50,000 prize.

Two residents from the neighboring community of Westland, Richard Plocharczyk, 39, and William Tatro, 23, were among the 12 finalists and collected \$5,000 each.

THE PARKERS sat in their brick, ranch-style home Wednesday morning and just couldn't believe it.

"We were more excited last night than we are today," admitted Mrs. Parker, 46, an assistant cafeteria manager at Miller Elementary School. "It seemed real when we were in the studio, but it just doesn't seem real today. I just can't believe it."

Her husband, Harold, 44, a metallurgist at General Motors Hydromatic Division at Willow Run, described his feelings as "super."

"Right now I don't have any plans for the money except what I'm doing now," said Parker, who planned to go to work in the afternoon.

Parker said, the money will provide a ready-made scholarship fund for the two youngest Parkers, Jeff, 16, a junior at Plymouth Canton High School, and Sue, 14, an eighth grader at West Middle School. Both hope to attend the University of Michigan after high school graduation.

The two youngest Parkers have already submitted requests for their portions of the money—a new stereo for Jeff and a new wardrobe for Sue—while the family's poodle, Midnight, asked for a new doggie bed.

"Midnight's going to get his new bed," Mrs. Parker laughed. "We missed his birthday a few weeks ago, and I think we owe it to him."

OTHER PLANS include a new car

to replace Mrs. Parker's 1964 model and the possible purchase of a cottage up north.

Other than that, the \$50,000 checks coming in for a 20-year period will not change the family's lifestyle too much.

Parker plans to continue his work at GM, and Mrs. Parker has not yet decided if she will quit her three-year-old job at Miller School. Jeff hopes to obtain a job at McDonald's.

"I don't know if I'll get it, now that

we're millionaires," Jeff said.

His millionaire mother decided she could afford to take Wednesday off work, however.

"I told them I wouldn't be in if we got past the \$10,000 mark," Mrs. Parker laughed. "I haven't decided if I'll quit my job yet, because I really enjoy it. If I do decide to quit, I'll at least finish out this school year."

The whole family journeyed to

Continued on Page 4A

School site may be moved

PLYMOUTH—Administrators and board members alike are taking a close look at alternative sites for an elementary school, currently planned for the Windsor Park subdivision in Canton Township.

Architects for the school district received word recently that the Wayne County Road Commission will not approve plans for the school unless a temporary access road is provided to the school site, east of Sheldon and south of Joy.

RESIDENTS of the subdivision have appeared before the board on two occasions to ask it to reconsider an earlier position not to build the temporary road.

The board rejected the temporary road last month, when it was learned cost of the road and a bridge over the Tonquish Creek could cost the district upwards of \$100,000.

School officials and concerned residents were scheduled to meet last night (Wednesday) to discuss possible alternatives to the access problem, which would now direct construction traffic down two residential streets within the subdivision, Fleet and Arlington.

School Supt. John M. Hoben said: "Maybe that site is not suitable for building at this time. The board has to decide where the greatest growth will occur."

Hoben said there are several other

sites within the district on which the new school could be built "and we could justify any of them as viable sites."

"The real question is where and when do we get access to serve the greatest number of students."

ASKED ABOUT possible delays in construction if the site for the school is moved, Hoben said he doubted there would be much delay. "Site plans would have to be altered, but I think we could proceed with the bidding on schedule."

School board trustee George Lawton said construction of the road would be taking away from money that could be spent on the new school. "When voters approved the bond issue last year, they gave us money to build and equip schools, not roads."

Lawton said he would like to see the school on the Windsor Park site, but added: "I would rather move the school to another site before spending \$40,000, \$50,000, or \$60,000 on a temporary road."

According to both Hoben and Lawton, property available for construction of an elementary school include: the Hough site, near Warren and Haggerty; the Maben site, near Maben and Beck; the Centennial Education Park, at the south end of the site off Canton Center and north of Ford; or the Bartlett site, north of Ford between Canton Center and Sheldon.



"PLANNING is a dynamic process, you must constantly re-evaluate and update your information," comments MSU professor Robert Hotelling while talking to a joint meeting of the planning commission and township board. (Staff photo by Richard Gold)

Planner 'teaches' Canton officials

By RICHARD GOLD

CANTON—"Townships in Michigan are where the action is and will continue to be and that's why townships

have to be leaders in planning," commented urban planner and Michigan State University professor Robert Hotelling while addressing a joint meeting of the township board and planning commission Tuesday evening.

"More than 90 per cent of the new development in the last few years has occurred in the townships. Four million people have moved to the suburbs since the 1970 census and the primary impact of that has been on the townships," explained Hotelling.

The professor said more than half the population of the state is presently located in the 1,200 townships throughout Michigan and "the economic power and brains in the state are also in the townships."

"PLANNING is for people," commented the professor. "The fundamental concern of the planning process is

Continued on Page 4A

Fiery crash leaves one dead

PLYMOUTH TOWNSHIP—An Ypsilanti man was decapitated and burned Monday night, when the Volkswagen he was driving collided head-on with a semi-truck on Ann Arbor Road near Ann Arbor Trail.

Wayne County Sheriff's deputies state that the dead man, James A. Sortor, 22, had apparently tried to pass an eastbound Allied Foods semi-truck, driven by Robert Dear, 46, of Ypsilanti.

Sortor failed to pass the Allied truck and was hit by a westbound Kroger semi driven by Thomas Kern, 34, of Dearborn, shortly after 9:30 p.m.

Both truck drivers escaped injury, suffering only minor scrapes and bruises, according to the sheriff's department.

Shortly after impact, both the Sortor car and the Kroger truck exploded from a rupture of the car's gas tank. According to Plymouth Township Fire

Chief James Gignac, the fire spread to two diesel fuel gas tanks, which ignited a propane gas tank used for refrigeration of the semi.

The propane tank fire spread to the interior of the truck, leaving firefighters working well into the early morning hours to extinguish it.

Traffic on Ann Arbor Road was rerouted for 4½ hours as a result of the accident, while fire and police personnel cleared the wreckage.

Neighboring residents heard the crash and rushed out of their homes to see flames shooting into the sky. Fire covered the roadway on Ann Arbor Road from the point of impact, slightly west of Ann Arbor Trail, to the point where the wreckage came to a halt, 135 feet down the road.

Racing to the scene to see if he could help, Gordon Champion said when he arrived, both vehicles were engulfed in flames. "I could see one person off fire in the VW, but he was obviously dead."

Another nearby resident, William Frazee, said he heard "several explosions" and ran out of his house to see the sky lit up all around him.

Frazee said debris was strewn all along the roadway. "It looked like he could have been going either way," Frazee said in the five years he has lived near the intersection of Ann Arbor Road and Ann Arbor Trail he has seen many accidents, and "quite a few close calls."

Frazee said "A lot of cars and trucks are traveling too fast. We hear wheels squeaking all the time as people come out of the curve (west-bound on Ann Arbor Road)."

Gignac said the accident was the "worst I've seen in Plymouth Township in terms of damage."



SANDWICHED BENEATH the bumper of this semi truck is the wreckage of the Volkswagen driven by James A. Sortor, 22, of Ypsilanti. Fireman used cutting tools to re-

move the body after the head-on collision Monday evening. (Staff photo by Bob Woodring)

"EXCELLENT RESPONSE"

was J. Kaminski's response to his Observer & Eccentric Classified Ad. His ad--

Electric stove, Kenmore, \$40. Air conditioner, window-type, 5000 BTU. \$40. Radio-phonograph console, \$35.

brought immediate response, and sold all but one item right away! And Mr. K is still getting calls! Try it--and you'll agree that there's no better way to sell those unwanted household appliances than through your local Observer & Eccentric Want Ads. Call today!

522-0900
Wayne County

The Observer & Eccentric index

Amusements
Bowling
Brevities
Classified Want Ads
Deaths
Editorial Opinion
Gundella
Readers' Forum
Religion
Sports
Stroller
Suburban Life
Turf Tips & Quips

10-11B
3B
6A
Secs C-D
14-15A
16A
5A
17A
47C
1-6B
7A
1-2C, 8-9C
5B

Schools in bind

Inflation erodes state aid

How to convince an already tax-burdened public that school costs are still rising despite declining enrollments is the most troubling problem faced by school superintendents and state legislators.

The problem was reiterated Monday in the Livonia Board of Education offices at a public hearing called by the joint State House and Senate appropriations subcommittee on state school aid. Despite short notice, school officials from Clarenceville, Garden City, Livonia, Plymouth, Northville, Washtenaw County and elsewhere packed the room.

The chief problem was that while enrollments are declining, fixed costs—heat, light, maintenance—are not. On top of that, there are problems of personnel contracts, state mandated programs and just plain inflation.

Conducting the hearing were Sen. Dale Kildee (D-Flint) and Rep. James O'Neill Jr. (D-Saginaw), co-chairmen; Sen. Carl Pursell (R-Plymouth); Sen. Joseph Young (D-Detroit); Rep. Richard Young (D-Dearborn Heights); and three fiscal analysts, including former State Rep. Clifford Smart. Also at the hearing was Rep. John Markes (D-Westland).

AT ISSUE was Gov. Milliken's recommendation for \$844 million in state aid for fiscal 1975-76 and how to divide it for local school needs.

State aid for the past three years under the so-called Bursley Bill has attempted to equalize taxing ability and at the same time provide a local taxing incentive of a matching grant method of state aid. This means that every school district with a specified state equalized valuation (SEV), retaining the same level of tax effort, will have the same number of dollars per pupil to spend.

The current formula provides a maximum per pupil allowance of \$975 equalized at \$39,000 SEV per student with a deductible millage rate of 25 mills.

For 1975-76 the governor has proposed the maximum per pupil allowance be increased to \$1,120.50 providing equalization at \$41,500 SEV with a deductible millage rate of 27 mills—an increase of about five per cent.

Milliken's proposal strictly curtails provisions of the Bursley Bill, which would have allowed an unlimited amount of local millage for the upcoming year.

"We saw the Bursley Bill as a promise, and now we're not getting the promise," said David McDowell, Clarenceville superintendent.

A PROMISE denied was the least of the superintendents' problems; they now face backing out of their budgets while meeting the costs of personnel contracts, state mandated programs and inflation.

TESTIFYING FIRST, Dr. George Garver, Livonia superintendent, addressed three of the most commonly felt problems: declining enrollment, categorical state funding and mandatory programs.

"It is impossible for a school district to immediately recover the total per capita costs for each student when there is a decline of enrollment," he said.

"As an alternative suggestion to our current philosophy, I would offer for your consideration the premise that school districts should be allowed to use, for purposes of student count, the enrollment of their current year, or the enrollment of the previous school year, whichever is higher. This concept will allow school districts one year's lead time to make adjustments in their operation when there is a decline of enrollment," he said.

Ronald Wyszynski, Garden City administrative assistant, suggested the state might use a figure of 98 per cent of the previous year's enrollment to handle the problem of declining membership. To handle the decline in just one year would be "monumental," he said.

Wyszynski stressed that despite declining numbers of students, overhead and fixed charges do not decline.

ON CATEGORICAL funding, direct state reimbursements for specified programs such as reading and drivers' training, Garver said: "I would also like to take this opportunity to personally endorse the concept of expanded categorical state funding. This position is a complete reversal from one I held a few years ago. My point is motivated by the fact that we have seen school programs reduced substantially over the last few years in

order to allow districts to meet the financial demands of the collective bargaining process.

"Categorical aid stipulates that a district must operate a given program in order to receive state reimbursement for that activity. This means that a district would incur little or no advantage to dismantle a given activity, for if that program were discontinued, the district would not receive that financial assistance."

Categorical funding also helps educators look at other areas than they normally might assess in determining the educational program for youngsters, Garver added.

ON MANDATORY programs, the Livonia superintendent said: "We have seen a proliferation of many activities which are state mandated with little, or no, additional revenue channeled to the district to assist the district to implement these new directives. These directives flow both from legislative mandate and actions of the State Department of Education or the State Board of Education."

Several of the mandates and the problems they pose, Garver said are:

• Unemployment compensation: school districts will incur a potential liability when they attempt to reduce staff as enrollment declines. The appropriateness of unemployment compensation is not in question.

• Employment placement service for students: An unfunded act which further erodes local autonomy and which remains untouched even if other programs are reduced; also a duplication of the Michigan Employment Security Commission's effort.

• Mandatory Special Education Act: While these children deserve every benefit, if a district must eliminate programs for other children because of a lack of funding and maintain special ed programs under law, this concept "certainly does not guarantee equality of educational opportunity."

NICK A. IANNI, superintendent of

Washtenaw County Intermediate School District, said: "Some programs in special education run up to \$4,000 per student. But I say you have to compare that to the cost of between \$7,000 and \$8,000 per student for institutionalization. We've made a commitment, and we shouldn't haggle about the cost factor."

"The big thing is that the program is not funded and will cost \$25 million, with \$8 million of that coming from mental health funds. If that kind of money is not forthcoming every school district is going to take a bath, a good bath, and the money will come out of the general operating budget."

Other areas Ianni identified as difficult were the cooperative education fund and regional educational media centers.

SPECIAL EDUCATION poses stringent problems for the Northville School District, according to its superintendent, Raymond Spear. Because six state treatment centers are located in the district, it is conceivable that up to 1,100 additional youngsters from the centers may have to be educated by the district. While the cost of educating these youths is borne by their parents' home districts, the cost of educating those over the age of 18 falls to Northville.

"In August 1974 Wayne County voters OK'd one mill for special education, and they probably did this without thinking they would have to pay for institutionalized kids. We have to use the money for a job beyond what the millage was approved for," Spear said.

WHILE PLYMOUTH Community School District does not face declining enrollment, its other costs have gone up, and it faces the loss of student count from the Detroit House of Correction where it conducts educational programs.

John Hoben, Plymouth superintendent, also stressed the need for continuing reading support services. "Our

reading program is excellent, and in the third year it is still showing significant progress. If we lose the program we will have to pick up 17 staff members and integrate them into the regular program."

Backing up Hoben, Shirley Spaniel, principal of Plymouth's Miller Elementary School and a former reading specialist, said: "If any special funding affects the lives of boys and girls more than reading, I'd be surprised... We stand to lose very good programs if we lose the funding."

THE MATTER of funding came under scrutiny from Barbara Sowers, president of the Livonia Education Association. She said: "The house a person lives in is not a good yardstick to measure one's wealth. The property tax does not tax true income or wealth. Thus, this tax is not an equitable way to finance the education of children."

She also took a Senate bill to freeze property values to task and asked the subcommittee to consider abolishing the limit on the millage rate used in the Bursley Bill.

"One problem in the Legislature is that there are limitless needs and limited resources," said Kildee. "When we reach the limit, we look for alternatives... Whenever we face an agonizing decision, any expression of support is helpful," referring to the 7/10ths of a per cent additional income tax already passed by the House and now awaiting a Senate vote.

McDowell said the Clarenceville board has informally supported the additional tax, as has the Livonia Education Association, according to Miss Sowers.

Pursell said the subcommittee will conduct four more hearings statewide and will probably work through the summer on the state aid appropriation.

"This is the most iffy budget presented to the appropriations committee," Kildee, an 11-year veteran, said. "Of course this is the most iffy economy."

WILLIAM LU & CHING ING LU
PROUDLY ANNOUNCE THE OPENING OF
ACUPUNCTURE
CENTER OF MICHIGAN
6th FLOOR-PONTIAC PLACE BLDG.
110 S. SAGINAW-PONTIAC, MICH.
IMMEDIATE APPOINTMENTS AVAILABLE
Under the Direction and Control of Licensed M. D. Physicians
Call DETROIT (313) 961-8474
PONTIAC (313) 334-4554

SPARR'S Greenhouse
"WE GROW OUR OWN, SO THEY ARE FRESHER AND BETTER FOR YOU."
MUM PLANTS \$3.50 and \$4
HANGING BASKETS from \$3.50
Easter Lilies 6 or more blossoms \$4
42510 JOY ROAD (at Lilley) PLYMOUTH, 453-4628
All flowers and plants are florist shop quality.

"SHEEP SHEARING DEMONSTRATION"

SATURDAY 11:00 A.M.
This Saturday, March 22, is a rare opportunity for you and the family to watch sheep being sheared for Spring. A commentator will explain the demonstration as the sheep are sheared.
Bring your cameras.
While you're here, visit our baby animal farm.
Wonderland center
Plymouth at Middlebelt, Livonia • 522-4100

2 DAYS ONLY

CLEARANCE CENTER SALE

1/3 1/2 2/3 OFF

Friday, March 21 and Saturday, March 22
10a.m. to 8p.m.

This is just a sample of the great values you'll find! This isn't one of those typical "warehouse sales". We're not in the warehouse store business, we're in the fine furniture business. So what we're selling here is the finest of furniture, lamps, bedding, floor covering, summer furniture, and accessories — from our regular stores' regular stocks. Floor samples, Discontinued pieces. Returns. Slightly damaged pieces. All brought to our Clearance Center, and all marked down to a fraction of their original price. And while you save at least 1/3, most of the reductions are even higher: 1/2 and 2/3 off!

Stearns & Foster Bedding

Twin size mattress or box springs.
Reg. \$79.
as low as
\$49
Comparable savings on other sizes.

Thomasville "Camille" Bedroom or Dining Room

Dresser, twin mirrors, chest, headboard, nightstand. Reg. \$2196.
SALE \$1299.

Table, china cabinet, 4 chairs.
Reg. \$2154.
SALE \$1289.
save 40% or more

Traditional Sofas

All brand new and by Gilliam.
Just 15! Reg. \$699 to \$849.
\$399

Contemporary & Traditional Tables

In chrome, brass, or wood.
Save up to 60%! Reg. from \$149.95.
as low as
\$59

"Dimensions I" Tables

By Flair. Save at least 40%!
Reg. \$125.
as low as
\$75

Contemporary & Traditional Chairs

Assorted values to \$700!
as low as
\$29



Clearance Center
17437 Third Avenue • Detroit

Orin Jewelers
WE BUY GOLD
AND DIAMONDS
RINGS, MOUNTINGS,
TOOTHFILLINGS AND ANY
OTHER TYPE OF GOLD
YOU MAY HAVE.
CORNER OF 23317 FORD RD. OPEN
MIDDLEBELT GARDEN CITY DAILY
422-7030

CEP band gets invite from the governor

Michigan's most prestigious accolade for a high school musical organization — a command to perform for

the personal enjoyment of the governor — has come to Plymouth's Centennial Educational Park Symphony Band.

However, Gov. William Milliken isn't stingy; the concert he commanded in a personal letter to Bandmaster

James R. Griffith stipulates that it be presented in the 10,000-seat Lansing Civic Center.

Curtain time will be 8 p.m., Wednesday, April 30, and the concert will be heard without charge to all who can crowd into the Lansing auditorium.

Known as the annual "Governor's Concert," this evidence of increasing emphasis on the arts under the Milliken administration was conveyed to the band Tuesday by a three-man governor's delegation as the talented musicians of Plymouth-Salem and Plymouth-Canton High Schools were about to begin a routine rehearsal.

BEARING THE good tidings were Bruce Galbraith, managing secretary of the Michigan School Band and Orchestra Association; Frank Mills, chairman of the Governor's Concert executive committee, and Craig Hodnett, also a member of the executive committee.

Griffith knew in advance what was coming, but the nearly 90 young men and women of the band did not. However, presence of Board of Education President E. W. McClendon, Supt. John M. Hoben, Deputy Supt. Earl Hogan, and Salem Principal Bill Brown indicated more was afoot than

just the presentation of another plaque.

"You will represent all the high school bands of Michigan in this concert for Gov. Milliken, his wife and family," said Galbraith as he addressed the band. "Plymouth is known across the entire country for its outstanding music, and we're happy with this selection."

It was Mills who read aloud the personal letter to Griffith from the governor:

"I am most pleased to extend congratulations to you and members of the Plymouth Centennial Park Symphony Band on being selected as winner of the third annual Governor's Concert."

"Hard work, competition and final success are stimulating and very satisfying experiences, and this recognition is one of which each of you can be justifiably proud."

"I am sure the talent you display in your command performance at the Lansing Civic Center on April 30 will bring pleasure to all and attest to your outstanding musical skill."

"Kind personal regards."

"Sincerely,

"William G. Milliken, Governor."

THE DAY-LONG, association-financed experience will include luncheon en route to Lansing, followed by a rehearsal session in the Civic Center prior to introduction of the band to the State Senate and House of Representatives in the State Capitol later in the afternoon.

Following that will be a banquet in the band's honor at the Civic Center at which time each member will receive a special recognition medal from the governor. Other state dignitaries also will attend, and Plymouthites also will be welcome — with the charge for this particular function as it pertains to parents, family members and citizens to be announced later.

Supt. Hoben, extending congratulations to Griffith and the band on behalf of the entire school district, likened the band's accomplishments to the championships attained in football and basketball — calling it "a fantastic year for Plymouth."

Previous recipients of the Governor's Concert honor have been Saginaw and Ann Arbor. Detailed specifics of the April 30 schedule will be announced by Griffith as they become available.



GOV. MILLIKEN'S COMMAND PERFORMANCE letter to the Plymouth Centennial Park Symphony Band is presented during a rehearsal to Bandmaster James R. Griffith (center) by Bruce Galbraith (left), managing secretary of

the Michigan School Band and Orchestra Association, and Frank Mills, chairman of the Governor's Concert executive committee. (Staff photo by Bob Woodring)

W-W schools seek CETA job funds

WESTLAND — The Wayne-Westland School District may get federal money under the Comprehensive Employment and Training Act (CETA).

That's the word brought back by Supt. Timothy Dyer after testifying before the U.S. House Subcommittee on Manpower, Compensation and Health and Safety this week.

Purpose of the testimony was to encourage the subcommittee, and subsequently Congress, to include schools as prime agents to carry out Title VI of CETA, said Dyer.

Dyer says that school districts in the Midwest have been excluded from receiving CETA funds because of a differing ways districts are run throughout the country. In many eastern states, city governments and school districts are linked, therefore the money gets to schools. In Michigan, school districts and municipalities are separate governmental units.

"It is difficult to draft legislation for the differing systems," said Dyer. "But, schools are ideally suited for providing jobs for the unemployed."

WHILE THE Wayne-Westland district employs more than 2,400 persons from 45 communities, and could employ more with the funding, the city halls are complaining they can't think of anymore jobs to create, he said.

"The extension of this emergency job program is important to the economic health of our district and is vital to industrial states like Michigan," Dyer told the subcommittee.

"My concern is that the Title VI Emergency Jobs Program funds are not regularly making their way into our school district. In terms of cost effectiveness, this appears to be unfortunate because we have available human and material resources and are organized and ready to give guidance, training and placement."

MSU awards degrees to 3 from Plymouth

PLYMOUTH—Three Michigan State students from Plymouth received bachelor degrees at winter term commencement ceremonies.

Bachelor of science degrees were awarded to Caryl A. Davis, 11696 Russell, in criminal justice; and Richard M. Goepf, 9475 Canton Center, in animal husbandry.

Vicky J. Stoyanoff, 11300 Aspen, received a bachelor of arts degree in communications.

Because of programs in which the district is involved, it is suited for training and retraining employees. Three areas for training stressed by Dyer were paraprofessional aids for educable mentally impaired, for training orthopedic and physically handicapped and for assisting with transporting special education youngsters to and from school.

"We are proud that we can provide quality education for these special people," said Dyer. "Obviously, it takes many hands to work with the youth who have special problems. In many instances, paraprofessional staff can be trained on-the-job to assist in special education."

Ten positions were allocated for paraprofessional aids for educable mentally impaired programs in 1974-75 but weren't filled because of lack of funds, said Dyer. These positions, he said, could lead to entry into paraprofessional field.

"The McGrath Special education facility located in conjunction with the Roosevelt Elementary School is one of the finest facilities for the physically handicapped in the state. Training in this program would lead to entry into similar positions either in Wayne-Westland or surrounding districts."

The needs for aides to supervise handicapped students could also be fulfilled by using CETA funds, he said.

"We have the local capabilities for guidance, on-the-job training and placement in continuing work situations. Wayne-Westland Schools operate a continuing education program for adults, vocational and technical programs for in-and-out-of school populations, cooperative programs with business and industry and job placement."

BECAUSE THE DISTRICT has adopted the philosophy of "Life Long Learning," it provides programs from pre-school through senior citizen. This requires additional funding, he says, but fills an important void.

"Because only 35 per cent of our graduates continue their education beyond high school, our program is also geared to provide for students seeking a salable skill for the job market upon graduation."

Areas cited by Dyer in which the district has facilities for training persons for future employment were education aides, technicians, clerical and secretarial, service and skilled workers, unskilled labor and student jobs.

Dyer also pointed to the many industrial and commercial firms in the area which provide employment opportunities for persons trained in the district.

	City of Plymouth	Plymouth Township	Canton Twp. Plymouth School District	Canton Twp. Wayne-Westland School district
current millage rate	61.62	49.42	51.17	58.54
current tax rate for property assessed at \$20,000	\$1,232.40	\$988.40	\$1,023.40	\$1,170.80
tentative equalization factor	1.06	1.12	1.07	1.07
tentative tax increase for property now assessed at \$20,000 under current tax rate	\$73.94	\$118.60	\$71.63	\$81.96

Area communities hit by big assessment hikes

By DARLENE STINSON

Property owners in the City of Plymouth and Plymouth and Canton townships are not vehemently opposing rises in 1975 property assessments this year, if the numbers at board of review sessions are indicative of concern.

Although tentative equalization factors for the municipalities indicate a six to 12 per cent rise in 1975 figures and a subsequent jump in taxation, the same or fewer number of residents are casting complaints before their boards of review this year, according to reports of local officials.

The Wayne County Bureau of Taxation has assigned tentative equalization factors to all communities in the county. The factors pull property assessment and equalization figures, used to compute municipal, school and county taxes, to 50 per cent of actual market value.

INFLATION has pushed market values upwards in most areas of the county, according to a sales study spanning a three-year period, said Clarence Hicks, director of the Wayne County Bureau of Taxation. The equalization factors compensate for the in-

flationary rise, and push property assessment figures upwards.

The highest tentative equalization factor applied to local communities this year is a 1.12 factor, pushing property assessments in Plymouth Township up 12 per cent.

That means the county equalized value of a house in Plymouth Township, assessed at \$20,000 in 1974 with an attached 1.12 equalization factor, is \$22,400, reflecting an increase in market value from \$40,000 to \$44,800.

If the township's millage remains at the 1974 rate of 49.42 mills (\$49.42 per \$1,000 of state equalized value) for township, county and school taxes, that homeowner would see an increase in his tax bill of \$118.60, from the 1974 rate of \$988.40 to the 1975 figure of \$1,107.

Property owners who have made structural improvements also will find an assessment increase, based on the market value of the addition, which will push their tax bills upwards.

THE WAYNE COUNTY Board of Commissioners will review the tentative equalization factors, recommended by the county taxation bureau, on April 23. If the factors are approved,

1974 property assessment figures plus 1975 equalization factors will total the county equalized value of a piece of property.

The State Board of Equalization will scrutinize county equalized values in May to insure that all property within the state is assessed on an equitable basis. County equalized values will then become state equalized valuations.

According to Hicks, Plymouth Township's tentative equalization factor is high this year, because values have not been reassessed for four years.

The same is true of Canton Township, where the county taxation bureau has proposed a tentative equalization factor of 1.07, pushing property assessments up seven per cent, Hicks said.

The taxation bureau had originally proposed a tentative equalization factor of 1.09 for Canton, Hicks said, but reduced the figure, when township officials agreed to impose an additional five per cent increase in assessed valuations on commercial property.

"THERE WAS clear indication that commercial property was under-assessed in relation to residential and agricultural property," Hicks explained.

The seven per cent equalization factor means the county equalized value of a house in Canton Township, assessed at \$20,000 in 1974 would jump to \$21,400, reflecting an increase in market value from \$40,000 to \$42,800.

At the current millage rate of 51.17 (\$51.17 per \$1,000 of state equalized value) for township residents living in the Plymouth Community School District, that means a jump of \$71.63 for 1975 taxes from the current rate of \$1,023.40 to \$1,095.03.

Residents living in the Wayne-Westland School District would see a slightly higher tax increase, since the current millage in that area is pegged at 58.54 mills (\$58.54 per \$1,000 of state equalized value).

The tentative equalization factor for the City of Plymouth, pegged at 1.06, is lower, Hicks explained, since property in the city was reassessed two years ago.

Using the same example of a house assessed at \$20,000 in 1974, the equalization factor means a \$1,200 increase in the county equalized value of the property. At the current tax rate of 61.62 mills (\$61.62 per \$1,000 of state equalized value), that means a tax

bill hike of \$73.94 from the current rate of \$1,232.40 to \$1,306.34.

DESPITE THE equalization factors which would result in higher tax bills, no more residents complained of their assessments this year before boards of review in all three communities than in previous years.

According to Plymouth Township Supervisor J.D. McLaren, only about 50 residents have complained in board of review meetings held so far.

"We don't have as many complaints as last year," McLaren said. "Maybe people don't understand what a 1.12 equalization factor means."

The township board of review will hold as many meetings as needed to accommodate complaints, McLaren said. No adjustments in assessment rolls have yet been made.

All persons, whose property is marked for assessment increases because of structural improvements, were notified of the assessment change, he said.

About 130 Canton Township residents appeared before the board of review last week, according to chairman Phil Dingeldey. About the same number complained last year, when the township's equalization factor was one.

"WE COULDN'T give some people answers," Dingeldey said, "and we told them we'd review their problems."

City Assessor Kenneth Way called this year's board of review sessions in the City of Plymouth "routine" and "nothing unusual." The last session was held Monday night.

The board of review made some adjustments in taxpayers' assessment rolls, Way said, but added that adjustments were nothing "unusual."

"We had about 45 people show up in all," Way said. "We usually have about 35."

According to law, municipalities must turn over their assessment rolls to the county taxation bureau by Monday, April 7. The assessment rolls total the assessed valuation of all real (immovable) and personal (movable) property within the community.

Once approved by the county and the state, the figure becomes the state equalized value of each community.

Local state equalized values for 1974 are \$177.3 million for Plymouth Township, \$141.7 million for Canton Township and \$81.5 million for the City of Plymouth.

Parisi removed from MTA post

LANSING—Joseph Parisi, who had served as executive director of the



COL. JOSEPH PARISI

Michigan Townships Association for 18 years, has been removed from office by the association's board of directors.

Members of the board would not comment as to whether Parisi's removal was for wrongdoing while in office. The board simply stated that the change was "due to the extended nature of his illness, the uncertainty of his return in the future and various other reasons."

The association membership would not explain the "various other reasons" for dismissing Parisi, who had been hospitalized until a few days ago.

ROBERT R. ROBINSON, who had served as acting executive director was appointed executive director by the executive committee of the board.

Parisi, 58, a resident of Kalamazoo, had suffered a heart attack in October 1973 and re-entered the hospital in

January of this year for a "re-evaluation of his condition," according to Robinson.

Thelma Spencer, Avon Township clerk and secretary of the townships association, concurred that the removal was "basically for health reasons."

Roy G. Lord, president of the 42-member board of directors, also agreed that the dismissal was for reasons of health.

Mary Lou Carey, Huron Township clerk, said that the board did not feel the "other reasons" need be made public. However, Robinson has indicated that more information regarding Parisi's removal may be forthcoming.

The decision to remove Parisi came at a Feb. 21 board meeting but was not announced until March 14.

The Michigan Townships Association was founded in 1953 "to strengthen township government, to educate township officials and to engage in lobby-

ing activities," according to Robinson.

Parisi was named executive director in 1957, but had served with the association since it was founded.

Robinson had been deputy executive director.

Canton Observer & Eccentric

Co-Publishers
Henry M. Hogan, Jr. Philip H. Power

Editor
Michael Arnholt

HOME DELIVERY SERVICE
Newstand..... per copy, 15c
Carrier..... monthly, 90c

MSU prof 'teaches' Canton officials

Continued from Page 1A

to serve the people, now and in the future. We must recognize the economic realities of the world and work around them.

"Our objective as planners is to make a more livable and enjoyable environment for people—all people across the board. That means we should provide housing for people of all incomes, not just the upper 10 per cent."

Hotaling said that planning, while based on facts, is a judgmental process. He commented, "There is great confusion among the experts. It's no secret that there is no unanimity among planners. The numerous court cases we have will attest to that. Planning is still a young tool, less than 50 years old, and it will take time before it becomes institutionalized. The first zoning laws weren't introduced until 1926."

The professor added that good planning is a balance between meeting the needs of the people and making the environment more convenient, and ecological concerns. A second balance, that between no zoning ordinances at all and "exclusionary zoning" must also be reached, he commented.

"TO PLAN for a community like Canton, you have to get the facts first—the facts about the people and the economy. You look at the history of the area and the landmarks and you evaluate all the relevant facts. From that you get the 'personality' of a township and you work from there." From that you can get a good master plan. But you must constantly update

your facts and constantly re-evaluate the situation. Planning is a dynamic process."

A third balance, between the public and private sectors, is also necessary, commented the professor. Good planning, he added, demands that an equilibrium between the individual's needs and the requirements of society for social services must be met.

Zeroing in on the specifics of Canton, Hotaling said, "I have looked at the data for Canton and it is one of the fastest growing areas in the state. I foresee industrial and commercial corridors along Haggerty, next to I-275, along Ford road and along the old Chicago Road corridor (Michigan Avenue).

"THE FUTURE depends, on the whole area, however, the economic picture for Detroit, Livonia Westland, Plymouth and Van Buren. It depends on the job opportunities and the general condition of the West side of Detroit." Planning is not just a local concern, it must be integrated into the area, regional and national picture."

Commenting on the need for a stronger tax base, Hotaling declared, "Make industry pay for itself. Any project you attract here should pay for itself. Sell the good locations Canton offers, but make sure you don't give too big a break to industry." The professor pointed to the lesson of the south where municipalities built plants for industrial concerns and granted tax breaks, only to find industry leaving when the tax breaks ended.

THE PROFESSOR said that township officials must make an effort to see that growth is orderly. "Devel-

opment often goes in leaps and bounds, leaving open spaces in between that cannot be or are not developed. There is still land in the eastern part of the township that can be developed."

He added, "One of the primary reasons for premature ripening of land is the real estate tax system. Comparable assessments on neighboring properties often force farmers to sell their land for development too early."

As for PUDs, the noted planner said, "They are a good tool if used properly. As long as they satisfy the land use requirements and fit the master plan they can be good. PUD agreements can be made most favorable for townships."

Continued from Page 1A

Grand Rapids for the drawing and tried to keep their hopes low.

"DRIVING UP, my dad said, 'Well, we'll go and bring our \$5,000 back,'" Jeff said, while his mother added, "We just kept thinking \$5,000. Anything over that was plus."

The Parkers, who purchase a few dollars worth of tickets each week, bought the winning ticket at Cobo Hall's Auto Show. They were in-

Vehicle permits on sale at parks

The Metropark Annual Vehicle Entry Permits for 1975 are now on sale at Metropark offices—Kensington, Hudson Mills and Lower Huron. Charges are \$5 (or \$3 for senior citizens). Daily permits, costing \$1, will be available when charges begin in the spring.

formed of their million-dollar finalist status last week.

"We first got a phone call," Mrs. Parker explained. "I just kept saying, 'I don't believe it.' We thought someone was playing a joke on us."

The arrival of a registered letter from the State Lottery bureau confirmed their finalist status, and a trip to Our Lady of Good Counsel Catholic Church on Tuesday morning for good luck.



POSTING AND FILING OF CITY COMMISSION MINUTES CITY OF PLYMOUTH MICHIGAN

Notice is hereby given that on the 19th day of March, 1975, true copies of the minutes of the regular meeting of the City Commission held on Tuesday, February 18, 1975, at 7:30 P.M., were posted on the official bulletin boards of the City of Plymouth, located at the Southeast corner of the intersection of S. Main Street and Penniman Avenue; the Southeast corner of the intersection of Starkweather Avenue and W. Liberty Street; the South entrance of the Central Parking Lot facing S. Harvey Street, and also on the bulletin board in the City Hall at 201 S. Main Street. These minutes are posted in accordance with Section 5.11 of the City Charter for the benefit and information of all interested citizens of the City of Plymouth.

Publish: March 20, 1975

PAUL V. BRUMFIELD, City Clerk

SUPER

DRUG STORES

WE GUARANTEE EVERYTHING WE SELL
YOU HAVE OUR WORD OF HONOR

When Only ...

- FRIENDLY PHARMACISTS
- PERSONAL SERVICE
- DISCOUNT PRICES

Will Do!

PRICES GOOD THRU MARCH 22, 1975

WE RESERVE THE RIGHT TO LIMIT QUANTITIES
COPYRIGHT 1975 SUPER DRUGS

ZEST DEODORANT BEAUTY BAR COMPLEXION SIZE 	NORTHERN PAPER NAPKINS PACK OF 60 	CLAIROL LOVING CARE HAIR COLOR LOTION 	CLOVER VALLEY ICE CREAM GALLON
17¢	15¢	99¢	1.28
LIMIT 2 BARS	LIMIT 2	LIMIT 1	LIMIT 1

the BEST BUNNY BUYS in town!

PAAS PURE FOOD EASTER EGG COLOR KIT 	FOIL-WRAPPED SOLID MILK CHOCOLATE EASTER EGGS 	COUNTY FAIR JELLY BEANS 10-oz.
29¢	88¢	39¢
CHOCOLATE COVERED MARSHMALLOW EGGS CRATE OF 12 	SHREDDED EASTER GRASS 2 1/4-oz. 	BRACH'S HEN EGGS 10-oz.
49¢	29¢	49¢
FILLED COWBOY HAT 	BRIGHT 'N COLORFUL EASTER BASKET Chock-full of candy of all sorts! Gaily wrapped with bright bow. 	LIVING BIBLE A Paraphrased Edition of the Scriptures.
99¢	2.77	7.99
BRACH'S MARSHMALLOW RABBITS BOX OF 10 	HOLLOW MILK CHOCOLATE RABBIT "Bunny Binks" or "Mr. McGregor" 4-oz. wgt. Your Choice EA. 	"THE WAY" BIBLE ILLUSTRATED
49¢	89¢	4.88
FILLED EASTER BASKET 		FREE THERMOS GALLON PICNIC JUG WITH PURCHASE OF 37-QUART ICE CHEST Pumpkin Orange molded, rustproof, hard sides with styrene bead insulation.
99¢		11.88

HEAD & SHOULDERS SHAMPOO	ULTRA BAN 5000 ANTI-PERSPIRANT	WELLA BALSAM SHAMPOO	FINAL NET HAIR SPRAY By CLAIROL	TANGEE COSMETIC SALE	NOXZEMA SHAVE CREAM
11-OZ. LIMIT 1	8-OZ.	16-OZ.	8-OZ.	1.25 VALUE EA.	11-OZ. LIMIT 1
1.79	67¢	1.79	1.27	99¢	89¢
CLAIROL WETTING SOLUTION	BARNES-HIND WETTING SOLUTION	CLEARASIL PLASTIC STRIPS	BAND-AID PLASTIC STRIPS	ALKA-SELTZER	DI-GEL LIQUID
Clouds of Herbal Essence Bubbling Body Bath.	2-FL. OZ.	65-OZ. TUBE	Plastic strips Economy Pack of 70	25's	12-FL. OZ.
1.89	1.47	77¢	79¢	53¢	1.19

DANISH CANNED HAM 1 LB. PKG. LIMIT 1 EXPIRES MAR. 22	FOAM CUPS 51 COUNT LIMIT 1 EXPIRES MAR. 22	KODACOLOR II Size 110 12 exposures or 126 exposures LIMIT 1 EACH EXPIRES MAR. 22	PHOTO SPECIAL COLOR REPRINTS WHEN ORDERED FROM ONE NEGATIVE REG. 22¢ TO 25¢ EACH 589¢ FOR COUPON MUST ACCOMPANY ORDER EXPIRES MAR. 22
240 N. MAIN (next to Kroger's) PLYMOUTH, MICH. PHONE 453-8860	Co-Pay For 3rd Party Prescriptions	77¢	QUALITCRAFT ASPIRIN 100 Count LIMIT 1 9¢

Body discovered in Fowler Creek

CANTON—The badly decomposed body of a Detroit man was found March 16 floating in Fowler Creek, half a mile from the intersection of Geddes and Denton roads in the southwest portion of Canton Township.

Canton resident Danny Mullins, 14, and an older friend Gabel Ratliff, spotted the body hung up on barbed wire in the stream behind the Mullins' residence early Sunday afternoon.

State police from the Ypsilanti post were called and they reported the

dead man had been tentatively identified as Johnny Eugene Haynes, 24, of Euclid Avenue.

Spokesman for the police said Haynes had died from a bullet wound to the head.

Police hypothesize that Haynes had been dumped into the stream near the intersection of Geddes and Denton and had drifted for some time before being discovered.

Detectives say no motive has been established for the apparent slaying.

IT'S THE HIGHEST ON New Savings Certificates

7 3/4 %

Per Annum

\$1000 Minimum • 6 Year Term

Annual Earnings 7.98%

Compounded Quarterly

Insured to \$40,000

7 1/2 % Accounts Available for 4 Year Term

Federal Regulations require a substantial loss of interest penalty for early withdrawals of Certificate Accounts.

Listen to our New Radio Newscast
RADIO Station WJLM 95.5, 8 A.M. Monday thru Friday

SURETY FEDERAL

DOWNTOWN
1250 Griswold

EAST SIDE
8 Mile at Kelly

REDFORD
22041 Grand River

PLYMOUTH
1200 S. Sheldon Rd.

How to best use the teas, herbs that heal



Whether or not your great-grandma was a witch, chances are she grew and gathered herbs to dry for teas to soothe the body and comfort the spirit.

Today many are discovering the healing and comforting effects of these long-forgotten teas. Health food stores are springing up in almost every neighborhood, and even the huge supermarket chains are beginning to stock the better known teas such as rose hip, chamomile, peppermint and jasmine.

Tea bags are handy, but the ritual of brewing a pot of herbal tea seems, in itself, to have a soothing psychological effect and make the drinking of that tea even more enjoyable.

TEA MADE from leaves or flowers should be brewed in a teapot, using one teaspoon of tea leaves or blossoms to each cup of boiling water, plus one extra teaspoon. Thus, for four cups of tea, use five teaspoons of tea leaves; for five cups, six teaspoons, etc. Place the leaves in the pot and cover with boiling water. Allow the brew to steep several minutes before pouring.

To make tea from roots, berries or bark, use the same proportions, but prepare the brew by placing the tea in the boiling water and then simmering three to five minutes over a low flame before pouring it into the pot.

In either case, the teapot should always be warmed ahead of time by rinsing it with very hot water.

Some people like to sweeten their tea with honey. This often helps one to sleep better, since it causes the body to retain liquid. Do not use honey if you are using the tea for a diuretic or you will defeat your purpose.

HERE ARE a few interesting herbal teas and their traditional uses. You may like to try some of these, for any or all may be enjoyed for their flavor alone.

Anise—made by pouring boiling water over anise seed. It is said to relieve colic, expel gas and stimulate passion. It has a most delightful flavor; children love it.

Cinnamon—made by simmering cinnamon sticks in boiling water. It is believed to have a domesticating effect on those who drink it.

Dandelion—made from the roasted

roots of the dandelion plant. It's a great substitute for coffee. Most people can't detect the difference in the taste, and it is hailed by many as a stomach tonic.

Juniper berry—very tasty and has a mild diuretic effect.

Red clover—a delicious tea that is said to have a calming effect on the nerves. In the past, it was used to restore mental health.

Sage—tastes terrible but is believed to have an aphrodisiac effect and cure impotency when drunk regularly.

Juniper, chrysanthemum—both fine teas to serve to a member of the opposite sex in a romantic setting, for they are said to inspire love.

Valerian—made from valerian roots and is a strong cathartic. It is also said to heighten one's awareness and sharpen one's psychic powers. I

wouldn't know because it smells like dirty socks, and I've never been quite able to get up the courage to taste it.

Hibiscus—made from the blossoms of the African red hibiscus. It's a ruby red color and tastes like fine wine. It's delicious hot or cold, sweet-

ened or plain, and is known the world over as "the drink of good health."

(For a more complete list of herbal teas and their uses, write: Gundella, Box 434, Garden City, MI. 48135. Please include a self-addressed, stamped envelope.)



GUNDELLA FINDS brewing and sipping tea have a soothing psychological effect.

German market to be explored

Trade potential with Germany is the topic of a seminar-workshop Wednesday, April 2, in the Hilton Inn of Ann Arbor.

"Germany — A Large and Growing Market for U.S. Products" is title of the seminar organized by Business Consultants International Ltd., 5 Medford Court, Ann Arbor, with assistance from Lufthansa German Airlines.

The \$15 per person fee covers expenses, including lunch, for the program which begins at 9 a.m. and continues through the afternoon.

PHARMACY DEPT.



ATTENTION!
ALL U.A.W. AND THIRD
PARTY PRESCRIPTION
PLAN MEMBERS

YOUR CO-PAY ON YOUR
NEXT PRESCRIPTION WILL
BE ONLY **19¢** WITH
COUPON

48¢ COUPON

SAVE 48¢
with this coupon
toward the purchase of
YOUR NEXT CO-PAY PRESCRIPTION

Good thru
Wed. April
29, 1975

AT FORD ROAD MEIJER
THRIFTY ACRES PHARMACY

19¢ WITH COUPON

Coupon limited to one per item and per person

MEIJER THRIFTY ACRES

MEIJER THRIFTY ACRES — 45001 FORD RD. AT CANTON CENTER RD.
MEIJER PHARMACIES OPEN MON. THRU SAT. 9 a.m. to 10 p.m.;
SUNDAY 9 a.m. to 7 p.m.

WALKING TALL

Tall on fashion, tall on style... the Rogue at Phillips. For dress or for casual, walk tall in Dexter's soft leather shoe with the handsome top stitched design. In your choice of black, golden tan or blue leather.

\$23⁹⁵

THE ROGUE FROM



phillips
Shoes



DETROIT: Northland, Eastland, Westland, Southland, Broadway at Gratiot
Ann Arbor • Flint • Toledo

Why Pay More! Why Pay More! Why Pay More! Why Pay More!



thrifty acres

**COMPLETE
YOUR SET
NOW!**

**"VELURA MATE"
TOWELS by**



WHILE THEY LAST!

WASH CLOTH

HAND TOWEL

BATH TOWEL

39^c

69^c

99^c

MEIJER THRIFTY ACRES — 45001 FORD RD. AT CANTON CENTER RD.

SHOP MONDAY THRU SATURDAY 8 A.M. TO 10:30 P.M. — SUNDAY 9 A.M. TO 7 P.M.

BRIDGE

COMMUNITY IMPROVEMENT
March 20—The general membership of the Community Improvement Association of Plymouth Township will meet at 7:30 p.m. in the Plymouth Township Hall. Featured at the meeting will be a presentation on how to prevent home burglaries.

FACULTY TO FIGHT LIONS
March 20—Members of the Plymouth-Salem and Plymouth-Canton faculty will take on the Detroit Lions in a basketball game at the Salem gymnasium beginning at 8 p.m. Admission is \$1.50 for students and \$2 for adults.

GERMAN AMERICAN CLUB
March 20—The German American Club of Plymouth will hold a dinner meeting at 6:30 p.m. in the Odd-fellows Hall.

PROFESSIONAL WOMEN
March 20—The Plymouth Business and Professional Women's Club will hold its "annual boss night" at the Meadowbrook Country Club. Cocktails are at 7 p.m. and dinner is at 8 p.m.

PING PONG
March 20—The table tennis program sponsored by the Plymouth Department of Parks and Recreation meets at 6:30 in Central Middle School.

FOLK DANCE CLUB
March 20—The folk dance club meets in the Plymouth Cultural Center, 525 Farmer Street, at 7:30 p.m.

AAUW MEETS
March 20—The American Association of University Women, Plymouth Branch, will host Dr. Warren A. Ketchum in an open meeting on gifted children. Interested area residents are invited to attend. The meeting will begin at 7:30 p.m. in West Middle School, and Dr. Ketchum's lecture will begin at 8:30 p.m.

CHAMBER DINNER
March 20—The Canton Chamber of Commerce's third annual dinner meeting will feature Robert Hotaling, Professor of urban planning and economic development at Michigan State University. The dinner will begin at 6:30 at Leright's Banquet Room in Westland, 626 South Wayne Road. Tickets are \$7.50 per person and reservations must be made by March 17 at the chamber office, 41652 Ford Road.

FACTS ON FOOD
March 21—Lorraine Jarvis, a Plymouth nutrition specialist, will speak on improving health and saving money through the proper use of foods at 10 a.m. in the Plymouth Cultural Center. The meeting is part of the monthly senior invitation series open to all retirees, senior citizens and anyone interested.

VFW ORGANIZING
March 22—Veterans of foreign wars interested in joining the Canton VFW Post are encouraged to attend an organizational meeting at the Canton Township Hall, 44508 Geddes Road, between 1 and 3 p.m. or contact George Kurluk, 39733 Edmont Drive.

FREE MOVIES
March 22—Plymouth Parks and Recreation will sponsor free children's movies from 10 a.m. to noon at the Cultural Center, 525 Farmer. Hot dogs will be available for 25 cents and cokes for 10 cents.

MILLIONAIRES' PARTY
March 22—The Canton Township Jaycees will host their second annual "Millionaires' Party" at 8 p.m. at the VFW Hall, 1426 Mill Street, Plymouth. Admission is \$6 per person and a door prize will be held following a buffet dinner.

LUNCH WITH THE EASTER BUNNY

March 22—The Plymouth Jaycee Auxiliary will have "Lunch with the Easter Bunny," at the Plymouth Odd Fellows Hall, 344 Elizabeth from 11 a.m. to 1 p.m. Tickets cost \$1.50 and are available at Kinney's Shoes, Del's Shoes, and the Little Angels Shops.

PLYMOUTH AREA LIFESPAN
March 24—Plymouth Area Lifespan will hold its monthly meeting at the Plymouth Community Credit Union, 500 S. Harvey beginning at 8 p.m.

CO-OP ELECTIONS
March 25—Canterbury (the Willows) Mews Co-op will hold its third annual election for the board of directors at 7:30 p.m. at the Co-op Community Building, 784 Canterbury Circle. There will be a \$50 and \$25 prize drawing.

WOMEN'S SOFTBALL
March 26—An organizational meeting for a women's softball league is being sponsored by the Canton Township Recreation Department at 7:30 p.m. in the Canton Township Hall, 128 Canton Center Road. Teams interested in joining the league must have 75 per cent of their players either working or living in the township.

PRAYER AND MEDITATION
March 25—The Plymouth S.F.G. study group is presenting a reading survey on prayer and meditation by Tom Page. The lecture will begin at 8 p.m. at the Plymouth Credit Union, 500 S. Harvey.

RETIRED PERSONS
March 25—The Plymouth Northville Chapter of the American Association of Retired Persons will meet in the Plymouth Presbyterian Church. Lenten programs at the church have caused the rescheduling of the meeting normally held on the fourth Wednesday of the month. There will be a sack lunch at noon, followed by "Sing-Along" and a short business meeting. Bob and Ann McBride will have a slide presentation of their recent trip to Alaska.

ing normally held on the fourth Wednesday of the month. There will be a sack lunch at noon, followed by "Sing-Along" and a short business meeting. Bob and Ann McBride will have a slide presentation of their recent trip to Alaska.



NOTICE TO BIDDERS
CITY OF PLYMOUTH, MICHIGAN

Notice is hereby given that the City of Plymouth, Michigan, will receive sealed bids up to 2:00 P.M., E.S.T., Wednesday, March 26, 1975, for the following:

1975 SANITARY SEWER TELEVISION EXAMINATION PROGRAM.

Specifications, proposal forms and other contract documents may be obtained at the Office of the City Clerk during regular office hours.

A certified check, cashier's check or bid bond, in an amount of not less than five per cent (5%) of the bid must accompany the proposal.

The Commission reserves the right to accept or reject any or all bids, in whole or in part, and to waive any irregularities. Address bids to:

Paul V. Brumfield
City Clerk
201 S. Main Street
Plymouth, Michigan 48170

in a sealed envelope bearing the inscription "BID FOR SANITARY SEWER TELEVISION EXAMINATION PROGRAM."

PAUL V. BRUMFIELD
City Clerk

Publish: March 20, 1975

Clip yourself some savings

\$13.93 WORTH

FROM THE GROCERY DEPT.

With Wrigley's "Clip Yourself some Savings" Coupons, you choose from a wide selection of top quality items—meats, produce, frozen foods, household needs, and more. Pick your very own specials. And this week, with over 50 coupons to choose from, you'll be getting back a substantial savings, (\$13.93 worth.) Coupons combined with regular weekly sale items make Wrigley shopping a real budget plus. So get your scissors out and take advantage of this week's fantastic Coupon savings. We're working harder than ever to save you money.

FROM THE HEALTH & BEAUTY AID

FROM THE MEAT DEPT.

FROM THE PRODUCE DEPT.

We're than ever

SAVE 10¢
MEADOWDALE FRESH
Low Fat Milk 99¢
GALLON PLASTIC JUG

SAVE 24¢ ON 3
ALL FLAVORS DIET AND REGULAR
Faygo Pop 3 \$1
32-OZ. BTL.

NEW LOW PRICE
PIONEER OR BIG CHIEF
BEET SUGAR 5 LB. BAG \$1.65

WEEKEND SPECIAL
THURSDAY, FRIDAY & SATURDAY ONLY
MARCH 20, MARCH 21 & MARCH 22
PIONEER OR BIG CHIEF
BEET SUGAR 5 LB. BAG \$1.49
WITH THIS COUPON AND A \$10.00 PURCHASE, LIMIT 1 5 LB. BAG PER PERSON. COUPON EXPIRES SATURDAY, MARCH 22ND.

SAVE 70¢ ON 2
LADY CAMELOT REGULAR AMPLON OR SHEER TO WAIST
Panty Hose 2 PAIR \$1
ASSORTED SIZES AND SHADES

Wrigley

OUR STORES CONVENIENTLY LOCATED AT...

• Sheldon Rd. & Ann Arbor Rd.
OPEN 24 HOURS
Sunday 8 A.M. to Midnight

• Ann Arbor Rd. & Haggerty
Daily 8 A.M. to Midnight
Sunday 8 A.M. to 9 P.M.



The Stroller

Other points to consider for bicentennial

By W.W. EDGAR

Several weeks ago The Stroller suggested that one of the better things to do next year to help celebrate the country's bi-centennial was to arrange a trip to Philadelphia and spend a few hours visiting such places as Independence Hall, where the Continental Congress met and where the Liberty Bell is on display. He also suggested that some time be spent at the Betsy Ross

home to live again the moments when she made the first American flag. And to go from there to Old Christ Church and sit in the same pew to worship in which George Washington sat during the trying days of our country's birth.

The Stroller went a step further. He suggested the senior classes in our schools switch their annual trip from

Washington D.C. where many of them go to study the nation's capital, to Philadelphia where they can see firsthand where the country was born and enjoy a visit that would live with them for the remainder of their lives.

Since then The Stroller has been asked by well meaning folks in the suburban areas for some other suggestions that wouldn't involve travel and

much expense in these days of unstable economy.

"What can we do right here at home?" many of them ask and then add, "We'd like to make a real contribution to the celebration and do something that would be a permanent reminder of this stage of our history."

Well, that's quite a question. But there are a great many things that

can be done and The Stroller always is willing to help.

Let's start by getting pictures of our main buildings as they are today—buildings that may be razed in the years to come to make way for progress—and thus provide a foundation from which future committees can work.

One of the prized historical pieces

in Plymouth, for instance, is the picture of the intersection of Main Street and Penniman Ave., taken in 1924, that is now hanging in the historical museum. This should be a must to see when the museum is opened. There are few such links of the past available.

Then there is the need to preserve some of the old buildings that have played a part in the early days of your community. The City of Livonia has a committee working on such a project—and it is certain to be worthwhile.

There isn't a community that doesn't have something that should serve as a link. The first city hall in Livonia is a fine example. Situated across from the present city hall, it is a one story brick building now used as an aid center. But it once housed the offices of the mayor, city clerk, city treasurer, the water department and a branch of the fire department along with serving as council chambers. No one building ever has served so many purposes at the same time.

In Plymouth, every effort should be made to preserve the building where the Daisy Air Rifle was made. The building now used by the D.S.I. is invaluable as a historical site. There are others. Every community has something about which it can boast as a link with the past. These all should be preserved. More than that, all the old pictures available should be gathered and preserved so that each community can take pride in its heritage and thus become part of the master celebration. It would be a way in which the year 1976 never would be forgotten.

And one of the finest things that could be done is to establish a Hall of Fame in which the community's pioneers could be remembered. There isn't a community that doesn't have a library or some civic building that could furnish the space for the Hall of Fame.

As an example, why shouldn't the Hough family and the Hamiltons be remembered for all time. They spread the name Plymouth around the world through the manufacture of air rifles. Coming generations should be able to know them and some of the other "giants" who made the area possible. How about some of the old schools, some of the old teachers, and some of the well remembered officials. They should all be remembered in a Hall of Fame.

Too many of us are prone to forget those who made things possible and we take for granted the places and the people who went before us. Remembering them would enable you to take pride in your community and this combined show of pride and respect for the past would be part of the whole that would make the bicentennial one of which every citizen could well be proud.

working harder to save you money



Butcher Block Quality Meats

Only at Wrigley can you get the famous Butcher Block meats. The Butcher Block seal stands for quality, trim, taste, and tenderness. Watch for our Butcher Block meat specials for mouth-watering taste at prices you'll love.



GOVERNMENT INSPECTED PLU/MP
YOUNG HEN

Turkeys

49¢ lb.

SAVE 20¢
JENNIE O FRESH FROZEN
GROUND TURKEY
2 LB. PKG. **\$1.39**

11 TO 14-LB. AVERAGE

SAVE 10¢

CAMELOT QUALITY
Stuffing Mix
2 4-OZ. PKGS. **39¢**

Wrigley

BUTCHER BLOCK QUALITY BEEF CHUCK

CHUCK ROAST

56¢ lb.

BLADE CUTS
SAVE 30¢

BUTCHER BLOCK QUALITY BEEF ROUND

BONELESS SIRLOIN TIP ROAST

\$1.18 lb.



SAVE 40¢

BUTCHER BLOCK QUALITY BEEF ROUND

BONELESS SIRLOIN TIP STEAK SAVE 40¢ **\$1.38 lb.**

BUTCHER BLOCK QUALITY BEEF ROUND

BONELESS SIRLOIN CHIP STEAK SAVE 20¢ **\$1.79 lb.**

SAVE 40¢

FRESH FROZEN SILVER SIDE
PACIFIC OCEAN SALMON WHOLE **\$1.49 lb.**

SAVE 10¢ LB. INDIVIDUALLY QUICK FROZEN
Fancy Turbot Fillets **79¢ lb.**
SAVE 20¢ LB. FRESH FROZEN FARM RAISED
Channel Cat Fish **89¢ lb.**
SAVE 10¢ FRESH FROZEN
Captain Hy Fish Sticks **35¢ 10-OZ. PKG.**

In Store Liquor Department

A self-service liquor department as close as your neighborhood Wrigley Supermarket! We have a wide variety of whiskey, scotch, gin, vodka, cordials, and liqueurs, which can be purchased right along with your regular grocery order. Or, if you need that extra "Bitch" for an impromptu party, you can run in and make your selection, and have your liquor order rung up on the Liquor Department's Express Check-Out. For your shopping convenience, liquor purchases may be made from 7 A.M. thru 11 P.M. Monday thru Saturday. No liquor sales on Sunday.

...fresh from
Green Market Street
FRESH CRISP FLORIDA

Pascal Celery

28¢ stalk

"RIPE WHEN GREEN"
D'Anjou Pears **28¢** SAVE 5¢ **lb.**
"FRESH AS SPRING" CALIFORNIA
Asparagus **68¢** SAVE 21¢ **lb.**

MR. DELI SPECIALS

Fresh luncheon meats, cheeses, salads... Whether you're entertaining a party of 20, or just want a snack for yourself, our deli can save you time and money. Because it's all right there, ready to eat and delicious. only at our Sheldon Rd. Wrigley

Visit Wrigley's Delicatessen Dept.

SPECIAL PURCHASE

Smoked Sausage

MICH. GRADE 1
88¢ lb. SAVE 41¢

SLICED TO YOUR REQUEST: HICKORY
Smoked Baked Ham **\$1.98** SAVE 31¢ **lb.**

POTATO, CHEESE, KRAUT
Fresh Made Pierogi **88¢** SAVE 11¢ **lb.**

ITALIAN STYLE
TABLE CHEESE
Fontinella Cheese **99¢ lb.**

MICHIGAN GRADE 1
Polish Style Kielbasa
88¢ lb. SAVE 41¢

Pre-cooked links of choice pork and beef are rich in flavor and top quality. They are wonderful, grilled, sliced for hot appetizers or make a hearty meal with kraut and potato salad.

Baked goods so fresh you'll swear they're right out of the oven. And they are, because we bake all our delicious "corner bake shop" goods right in the store.

corner bake shop
only at our Sheldon Road Wrigley

DELICIOUS SWEET DOUGH TOPPERS & FILLS WITH RAISINS, NUTS, STREUSSEL AND FRUITS
Coffee Cakes **99¢**

HAND CRAFTED BY OUR OWN MASTER BAKERS
Sour Dough Bread **49¢**

GOLDEN LIGHT & FLUFFY
Glazed Donuts **59¢**

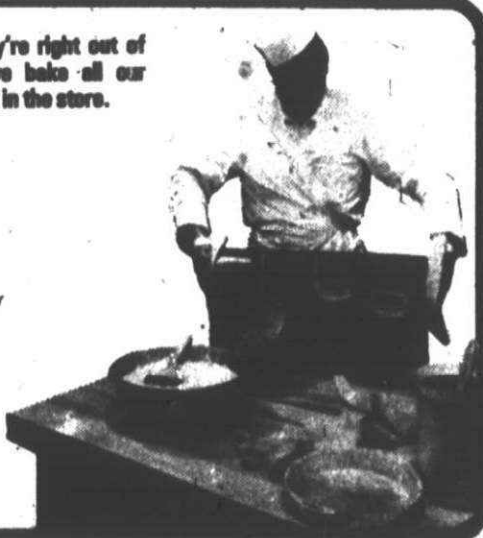

Prices effective thru Tuesday, March 25. We reserve the right to limit quantities.

CASUAL SUITS

LEE & LEVI



DOUBLE KNIT
HOPSACK
\$26.95 UP

BURGUNDY, BROWN, NAVY, GREY, TAN, LIGHT BLUE

EMMOTT'S SADDLERY

455-1000
522-1313

217 N. Main

Plymouth

Society must change values, exhorts Dr. Salk

By AL LILLEY
Livonia Stevenson High School
Guest Writer

"We only have one billion more years in which to adjust from an either intellectual or intuitive society to a society in which both intellect and intuition are present," said Jonas Salk, MD, developer of the first effective polio vaccine.

Speaking at the recent Second Annual Life Sciences Convocation for High School and College Students, Dr. Salk presented his views on the present condition of the human race and his work at the Salk Institute for Biological Studies in LaJolla, Calif.

The convocation was sponsored by the Metropolitan Chapter of the March of Dimes.

HIS MAJOR point dealt with the present condition of society.

Esch bill would speed up hiring in public sector

Legislation has been introduced by U.S. Rep. Marvin L. Esch (R-Ann Arbor) which, if adopted, would speed up and increase the hiring of the unemployed in public service jobs.

The bill is also intended to resolve bureaucratic delays that have prevented hiring under the Public Service Jobs program, explains Esch whose 2nd District includes Livonia, Plymouth and Plymouth Township.

THE BILL extends the Emergency Public Jobs program authorized under the Comprehensive Employment and Training Act (CETA) through June, 1977 and provides unlimited authorizations to allow Congress to appropriate dollars needed for jobs without having to wait for time-consuming authorizing legislation.

"It is clear the need has arisen and that the \$2.5 billion appropriated thus far will not be enough to make much of a dent in the nation's unemployment rate," says Esch.

AMONG provisions of the legislation are:

- Extend unemployment insurance benefits to employees not covered under existing state laws by 13 weeks, for a total of 39.
- Allow funds for the first time to be contracted out by localities for labor intensive capital construction as long as 80 per cent of those on the job have been previously unemployed.
- Funds may be used for equipment and material needed for employment of public service employees.
- Extend the law to prevent localities from having to suddenly lay off thousands of employees when CETA expires in 1976.

What kind of a nut buys air conditioning in the winter?



He's not a nut, he's a money-saver

... because he knows the dealer's crews aren't as rushed (nobody's pushing the panic button because of the heat) and he can make a better deal on installation costs. And he'll avoid the rush next summer. If by now this doesn't sound so nutty to you, call us today for a free estimate on **LENNOX AIR CONDITIONING and HEATING** for your home:

KEETH Heating & Air Conditioning Co.
400 N. Main St. Plymouth 453-3000
Certified **LENNOX** dealer
"WE TRY HARDER"
LENNOX
AIR CONDITIONING • HEATING

YES. YOU CAN. Save energy... be comfortable.

"We are at a point where we must change our values in order to survive in a more complex society.

"Since the dawn of man the world has had an ever-increasing population problem. During the first epoch, or time period, society valued life, disease control, death control and self-repression.

"Now that we are at the midpoint between the past epoch and the future epoch, we should make pro-health continued but controlled birth and self-expression our values.

"BUT, the new epoch is fast approaching and we must be prepared for it.

Dumas named to criminal justice council

After serving two years as an alternate delegate, Wayne County Commissioner Mary E. Dumas (R-Livonia) has been appointed delegate to the Detroit-Wayne County Criminal Justice System Coordinating Council.

The council is the anti-crime agency which approves all applications for federal Law Enforcement Assistance Administration (LEAA) grants originating within the county. Since its inception in 1971, the council has distributed \$41 million to the county and 43 communities within Wayne County.

"Where Epoch A happened over a long period of time, Epoch B is expected to come and go quickly, and therefore must be dealt with immediately.

"It might even be necessary for scientists to intervene in the changeover period to offer assistance in the overall cultural adjustment," he said.

DR. SALK said that while working at the University of Pittsburgh on a March of Dimes grant he discovered and perfected the polio vaccine.

Now his work at the Salk Institute is concerned with immunological responses which cause not only the body's rejection of foreign substances but also a disease called auto-allergic in which the body also rejects substances it needs for survival.

Mrs. Dumas is serving her second term on the board of commissioners and is vice-chairman of the general government committee.

"I regard the appointment as an expression of confidence in my ability and dedication," she says, "and am determined to work harder than ever to make our communities safe.

"It is highly gratifying to be placed in a position where I can exert some positive influence over both the good and bad features of the criminal justice system."



CARMEL E. MICALLEF has been named a sales manager in the Prudential Insurance Co.'s district office in the Livonia Pavilion East, 29200 Vassar, Livonia. A resident of Plymouth, he will supervise a staff of eight agents in the district office. Micallef, who attended Henry Ford Community College, joined Prudential as an agent in 1972.

Members of the coordinating council are civic leaders and public officials; and experts in law enforcement, courts and corrections systems. Appointments are for two years and are made jointly by County Board Chairman Roscoe L. Bobo and Detroit Mayor Coleman A. Young.

The LEAA funds have been applied to a multitude of criminal justice purposes, from special training for detectives to pre-delinquent juvenile recreation activities.

PEASE PAINT & WALLPAPER co.

- Wallpaper
- Custom shades - Woven Woods
- Art supplies
- Unfinished furniture
- Custom paint mixing

Be sure the paint you're buyin' is **FULLER O'BRIEN**

570 MAIN STREET • PLYMOUTH • 453-5100

HOURS: MON thru FRI 9-9, SAT 9-6



Welcome to our Spring
Garden Show
at
Livonia Mall
7 Mile & Middlebelt

See the outstanding American Hardware display from gardens to Wine Making

AT OUR STORE:
Visit Our
GIFT GALLERY
&
Do-It-Yourself
WINE CELLAR
on the 2nd floor



"MICHIGAN'S MOST UNUSUAL HARDWARE STORE!"

American
Hardware & Supply

31245 W. 8 MILE 476-6240

3 Floors — 3 Acres Outdoor Display — Ample Free Parking
Garden Center — Lumber Dept. — Hardware — 2nd Floor Wine Cellar

AMERICAN HARDWARE DOES IT AGAIN WITH THIS TREMENDOUS . . .

BIG CARLOAD SALE

MODEL 1776
FRANKLIN FIREPLACES
AMERICAN MADE RIGHT HERE IN MICHIGAN
DON'T BE MISLED BY INFERIOR FOREIGN IMPORTS. BUY AMERICAN.

THIS IS OUR COUNTRY
76
1776-1976

WE PURCHASED A FULL CARLOAD TO BE ABLE TO OFFER THIS EXTRA LOW PRICE!

\$188

On this day in history, March 12, 1933, President Roosevelt held 1st "FIRESIDE CHAT".

THE POPULAR Model 1776

Complete with screen, decorative head bar, scuttle pan and FREE grate.

COMPARE STEEL vs CAST IRON IN FRANKLIN FIREPLACES:

	STEEL	CAST IRON
SPECIFIC GRAVITY, how much heavier the material is in comparison with water	7.85	7.10
THERMAL CONDUCTIVITY in BTU, per sq. ft. in Deg. F. Sec.	.100	.0903
TENSILE STRENGTH (approx.)	60,000 psi	20,000 psi
CO-EFFICIENT OF EXPANSION per Degree F.	.000,0065	.000,0062
APPROX. MELTING POINT	2630 Deg. F.	1925 Deg. F.

It would appear that STEEL is far superior to Cast Iron plus Weldcraft construction is completely seamless welded . . . no nuts and bolts to come loose . . . completely sealed for safe operation! Optional accessories available are: Brass Balls, 1776 Plaque, Cast Iron Grate, Tinted Glass Door, Nite Cap and Rounded Hearth. Cast Iron Fireplaces also available.

HEADQUARTERS FOR FLAG'S BICENTENNIAL CELEBRATION! All sizes and styles!

Save on the "AMERICAN BEAUTY" WOOD BURNER



Heavy gauge steel HEATING STOVE
Regular \$89.95 Now **\$58**

CLEAN BURNING, KENTUCKY FIREPLACE COAL
50 lb. bag **\$2.88** c/c

CLEAR, WHITE PINE KINDLIN' Wood
For this low price, take all you want in your You Load! own container. Save! **99c** c/c

Authentic Design Wells-Fargo type EXPRESS BOXES
A conversation piece . . . similar to the ones used on the old stage coaches. Solid steel construction, keeps hearth clean! NOW **\$49.95**

ALL SIZES WOODEN BARRELS
Great for planters, furniture, dog houses etc. Let your imagination be your guide!

Largest selection OLD FASHIONED CELLAR CROCKS
1-15 gallon sizes

NO SMOKE . . . NO SPARKS
NEW CUSTOM TINTED GLASS FIREPLACE DOOR
Enjoy this newest improvement for your Franklin Fireplace. It's a real fuel-saver that radiates uniform, even heat into the room. The tinted glass hides the harsh look of the average fireplace when not in use, replacing it with a softer, cleaner look!

COMPLETE STOCK
Ameri-Vent
NO SHORTAGE AT AMERICAN
Designed for the fastest, easiest installation ever. Plus all the Black Pipe in the sizes you need. We will give you ideas to help you in your installation.

FREE WOOD! Make your own logs with the genuine **LOGGER \$9.88** Regular 14.95
FREE FIRELOGS FROM NEWSPAPERS! You'll make 'em in minutes with this easy to operate **LOGGER!**

JUST ARRIVED! **BALL CANNING JARS and LIDS**

"MICHIGAN'S MOST UNUSUAL HARDWARE STORE!"

American
Hardware & Supply

31245 W. 8 MILE 476-6240

2 Floors — 3 Acres Outdoor Display — Ample Free Parking
Fireplace Dept. — Lumber Dept. — Hardware — 2nd Floor Wine Cellar

DAILY 8 a.m. to 6 p.m.
SUNDAY 10 a.m. to 4 p.m.

Great TRUCKLOAD FIREWOOD SALE!



Follow the mob to great savings!

You Load Only **888**

All the firewood you can CRAM, SLAM or whatever into your car TRUNK! This is indeed a terrific time to save. Stock up for next season, TOO!

SALE DAYS THRU MARCH 30

Easter BRUNCH
10 A.M. - 2 P.M. \$3.95
Mayflower MEETING HOUSE
Plymouth 453-1620
BY RESERVATION

State regulates trout fishing

By LEM MESEB
Outdoors Writer

The state has acted to prevent "slaughtering" of hatchery-reared trout on the Huron River below Proud Lake.



Trout stocked there have been easy to catch, and some fishermen, unfortunately, have made pigs of themselves by catching their limits of five two or three times in a single day.

At the urging of local fishermen, the Natural Resources Commission has imposed these regulations on trout fishing on the Huron River from Moss Lake to the Milford Millpond, a stretch of three miles on either side of Wixom Road in the Proud Lake State Recreation Area:

•April 1-May 31—Artificial flies only, catch and release; no fish may be kept.

•June 1-30—Artificial flies and lures, two 10-inch or larger trout per day.

Normal statewide regulations would apply after the first of July.

The new rules will mean a drastic reduction in the number of fish that may be taken before July 1, and it will be tougher for fishermen to catch 'em, on flies.

But a small, relatively clear stream like the Huron doesn't give fish as much maneuvering room as a large lake does. Without these rules, puritanical as they seem to us common worm anglers, the trout will get slaughtered. It seems to be the price we'll have to pay.

hit-and-miss there. Ice is safe around Union's perimeter.

Long Lake is producing perch and Middle Straits some good pike; both are in Commerce Township, Oakland County.

TROUT AREN'T the sole property of the northern reaches of the state. A number of southeastern Michigan streams have been stocked with the king of the sport fish, and the DNR has designated these as official trout streams:

OAKLAND COUNTY: Kearsley Creek from Lake Louise to the county line; Duck Creek, the entire tributary to Kearsley Creek; Highbanks Creek, entire tributary to Kearsley Creek; Paint Creek, from Lake Orion dam to Rochester; Trout Creek, from the dam in the Bald Mountain State Recreation Area to Paint Creek; Gallagher Creek, entire tributary to Paint Creek; and the Huron River from Moss Lake to the Milford Millpond.

MACOMB COUNTY: East Pond Creek from East Millpond (Eldred Road) downstream; and the North Branch of the Clinton River upstream from 27 Mile Road.

THE SAME OLD names keep popping up on the list of popular ice fishing spots, so let's mention only some of the new names on this week's list from the friendly DNR office.

Union Lake is starting to produce some large crappies; pike fishing is

WCCC sponsors job conference

"Education for Employment" will be sponsored by Wayne County Community College (WCCC) today (Thursday) for high school principals, counselors, students and county residents.

The conference will be in WCCC's newest instructional facility, Rosary Center at 8551 Greenfield, corner of Joy Road.

Admission to the conference is free and displays and exhibits will be open until 3:30 p.m.

The public is encouraged to view

the special displays and exhibits on post-graduation, preparation for the job market, and specific educational programs offering career potential.

Counselors from WCCC will be on hand to discuss curriculum, job opportunity and procedures for enrollment. Films, graphic displays, tapes and career libraries will be available to better inform individuals of the employment situation today and, in particular, about the one-year certificate and two-year associate of arts and science programs offered by WCCC.

Madonna sets career night

"Career Night"—a chance to look at career and educational opportunities—will be held at 7 p.m., March 20, at Madonna College, 36600 Schoolcraft, Livonia.

Instructors from major departments will be on hand to discuss programs, and counselors will answer questions about financial aid and college admission. Tours of the college will also be available.

For further information, contact

Veda McNutt, admissions counselor, at Madonna.

What's across the street from Newburgh Plaza?

In case you've been wondering, it's our Six Mile Road Chapel ... the newest facilities of one of the area's oldest funeral directing firms.

If you've been wondering what it looks like inside, there's a simple way to find out. The next time you're over this way, stop by and we'll be pleased to show you through.

And we really mean that. We put a lot of planning into this new chapel, and we're proud of it.

Visitors are always welcome at our Plymouth Road Chapel, too, of course.

HARRY J. WILL
Funeral Home, Inc.

SIX MILE ROAD - EAST OF NEWBURGH
Elmer W. Engel, Mgr.

PLYMOUTH ROAD - EAST OF BEECH DALY
Ralph E. Basel, Mgr.

HARRY & JIM WILL
"Our Family Serving Yours"

Member, The Order of the Golden Rule

RED CROSS SHOE WEEK

Shop at PHILLIPS during Red Cross® * Shoe Week and see our complete line of fashionable spring and summer footwear, available in a large selection of widths and sizes.

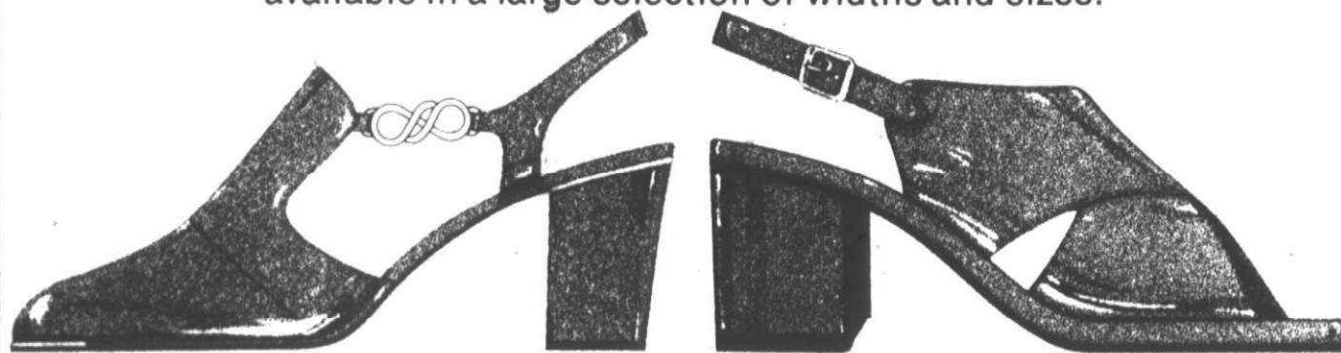

Phillips brings you the striking **FESTIVE** by Socialites with the classic T-strap and goldtone ornament. In your choice of black patent or navy, bone or white calfskin.

\$28

\$24

Come and slip into our Spring fashion sandal... **PASADENA** by Red Cross Shoes®. In your choice of black patent or navy, red, bone, camel, white or yellow calfskin.

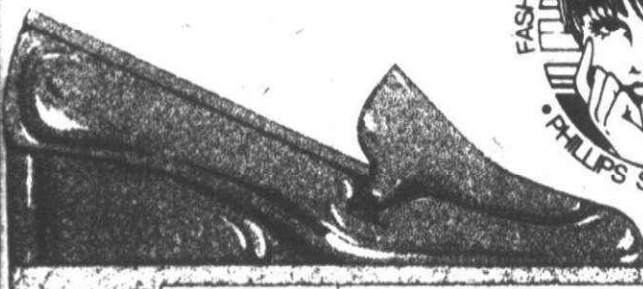

Since comfort's a must, you'll love our **SUNRISE** by Cobbies with its wedge heel and crepe sole. In your choice of black, navy, camel or red.

\$24

\$20

The right heel, the right style... we have the shoe that's perfect for slacks and skirts. **DESIRE** by Cobbies is available in navy, bone, black or white.

phillips
Shoes

MOST MAJOR
CREDIT CARDS
HONORED

DETROIT: Northland, Eastland, Westland, Southland, 1254 Washington Blvd.
Ann Arbor • Flint • Toledo

BIG-TALL-REG-SMALL
THE SPECIALTY SHOP FOR THAT Special Man...
SUIT SIZES 35-60
PANTS 27-60
SHIRTS 14 1/2-20
NAP'S MEN'S WEAR
25425 Plymouth Rd.
KE 4-8260
Nap's complete & mly shoe store
26405 Plymouth Rd.

EAR PIERCING CLINIC



At Meijer Thrifty Acres, a specially trained nurse, using a unique precision instrument will painlessly pierce your ears. All it takes is 1/10th of a second to pierce, insert the special sterile earrings, and apply the back. The earrings are non-allergenic 24 K gold, applied directly to surgical grade stainless steel, and are sterilized under rigid standards. If you're 18 or under, you must be accompanied by a parent or guardian. Clinic sponsored by Milhening.

\$6.95

SATURDAY

MARCH 22, AND MARCH 29
11 A.M. til 5 P.M.



Clinic Special!

SAVE 10% OFF THE REGULAR PRICE OF ANY 14K GOLD EARRING IN STOCK.



PRICES GOOD SATURDAY MARCH 22 AND MARCH 29, 1975.

MEIJER THRIFTY ACRES — 45001 FORD RD. AT CANTON CENTER RD.

Visit the EASTER BUNNY!
in his giant basket.

Wander through our ANIMAL FARM
where children can observe and pet a barnyard full of animals.
Thurs., Mar. 20 thru Sat., Mar. 29

Catch the OUTDOOR SPRING CARNIVAL
sponsored by the Westland Chamber of Commerce.
Wayne and Warren parking lot
Thurs., Mar. 27-Sat., April 5

Support the Easter Seal Telethon
Make your contribution at the **EASTER SEAL FISHBOWL**
Sat.-Sun., Mar. 22-23

Instant color photos available, and prizes for all the children.
Wed., Mar. 19-Sat., Mar. 29



WESTLAND CENTER

Wayne and Warren Roads • Open 9:30 a.m.-9 p.m. daily, 12-5 p.m. Sundays

Why Pay More! Why Pay More! Why Pay More! Why Pay More! Why Pay More! Why Pay More! Why Pay More!

SUPER 75 Sale!



PRICES GOOD WEDNESDAY THRU

KRAFT CHEEZ WHIZ



16 OZ. WT. JAR

75¢ 2 FOR 75¢

Grocery Dept.

READI BAKE TURNOVERS

Apple, Blueberry And Cherry
12 1/4 OZ. WT. PKG.

Frozen Food Dept.

CAMPBELL'S CHICKEN NOODLE SOUP



10 3/4 OZ. WT. CAN

4 FOR 75¢

Grocery Dept.

BAKER'S ANGEL FLAKE COCONUT



14 OZ. WT. PKG

75¢

Grocery Dept.

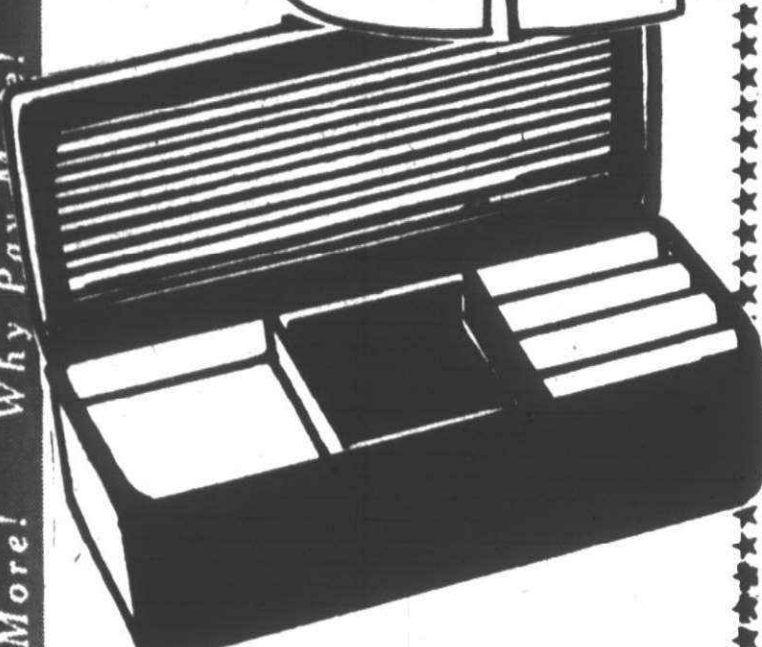

TACKLE BOX

By Fish-N-Chum. 2 Trays. Model 1220.

OUR REG. \$1.57

Sporting Goods Dept.



SUPER HERO FIGURES

By Mego. 8" fully poseable dolls that will tantalize the imagination of every child. Choose from Superman, Batman, Robin, Aquaman, etc. Model 1310-1311.

OUR REG. \$2.27

Toy Dept.

75¢

75¢

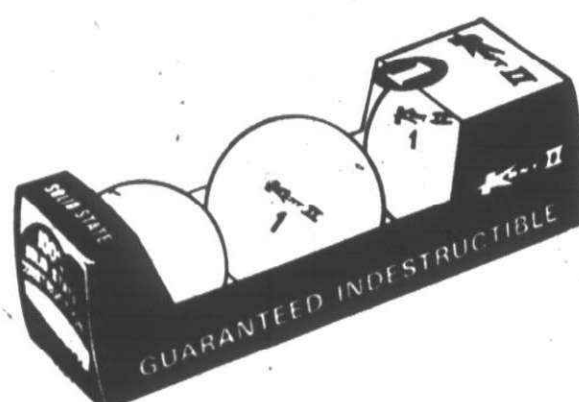

PRO TOUR GOLF BALLS

High quality solid state balls. Sleeve of 3. Model SP-1

OUR REG. \$1.37

Sporting Goods Dept.

SLEEVE OF 3

75¢

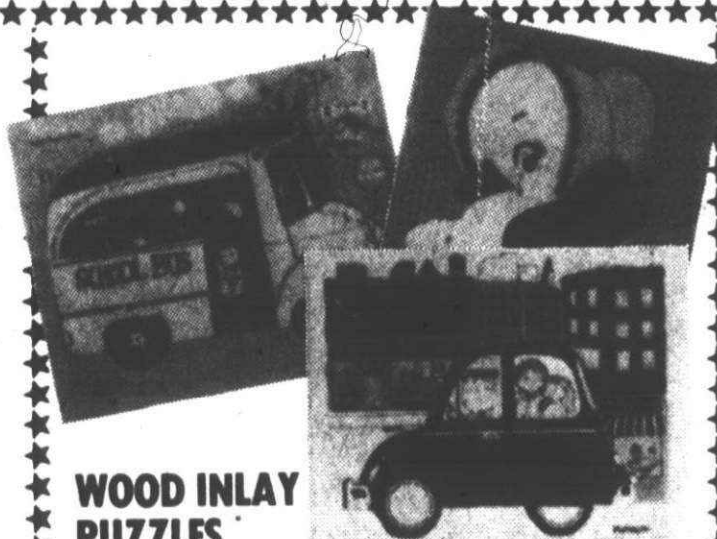

WOOD INLAY PUZZLES

By Playskool. Fine selection to choose from. NOT EXACTLY AS SHOWN

OUR REG. \$2.33 IF PERFECT

Toy Dept.

75¢



EXCEDRIN TABLETS

100 CT. PKG.

OUR REG. 93¢

Health/Beauty Aids Dept.

75¢



BRUT 33 DEODORANT ANTI-PERSPIRANT

Choice of Deodorant, Anti-perspirant, Regular or Light Powder.

7 OZ. NT. WT.

OUR REG. \$1.18

Health/Beauty Aids Dept.

75¢



VERMICULITE

A must for every gardener. Use as a seed starting medium by itself or mix with soil to loosen and aerate.

OUR REG. \$1.67

Garden Center

2 lb. bag

75¢

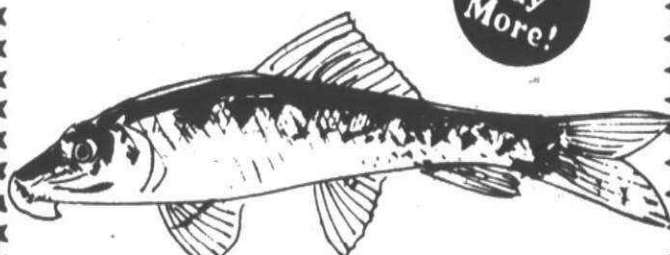

CHINESE ALGAE EATER

This interesting fish has strictly vegetarian habits and will do an excellent job of cleaning up algae in a your aquarium.

OUR REG. \$1.43

Pet Dept.

75¢



NUPERCAINAL OINTMENT

1 OZ. NET WT.

OUR REG. \$1.28

Pharmacy Dept.

75¢



NORELCO FLASHCUBES

Super 75 Special!

OUR REG. 93¢

Photo Shop

PKG. OF 3

75¢



LAMP OIL

Bring back a touch of yesteryear with this 1/2 gallon size of lamp oil. Choice of Red, Green, Blue or Yellow.

OUR REG. \$2.29

Gift & Lamp Dept.

1/2 GAL.

75¢



POLYESTER KNITS

Fancies and solids for spring sewing. 1 to 4 yard lengths.

Domestics Dept.

WHILE 600 YARDS LAST

75¢ YD.

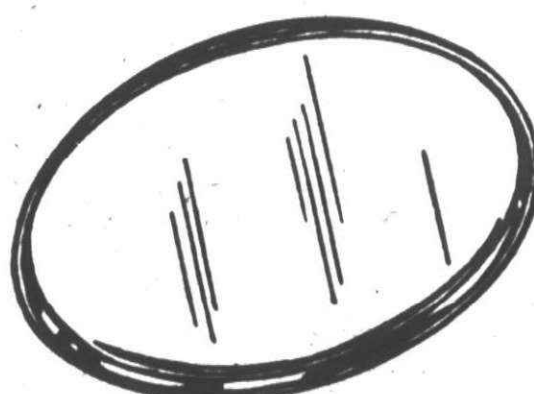

14" ALUMINUM PIZZA PAN

Large size for making family size pizzas.

OUR REG. 99¢

Housewares Dept.

75¢



METAL ICE CUBE TRAY WITH EJECTOR

OUR REG. \$1.17

Housewares Dept.

75¢

MEIJER THRIFTY ACRES — 45001 FORD RD. AT CANTON CENTER RD.

SHOP MONDAY THRU SATURDAY 8 A.M. TO 10:30 P.M. — SUNDAY 9 A.M. TO 7 P.M.

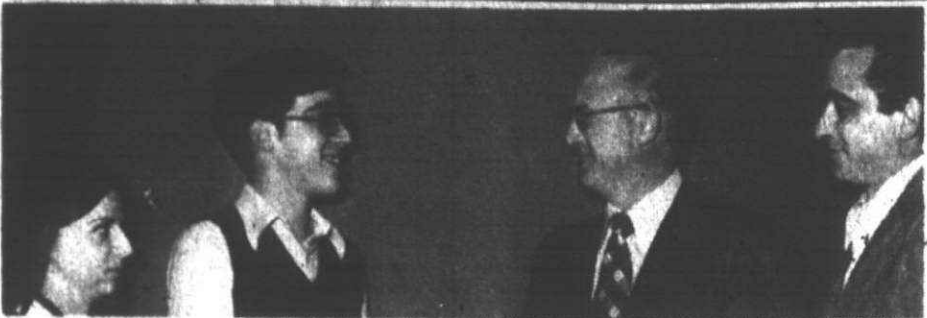

A word of advice

REPRESENTING A WESTLAND Junior Achievement firm, Steve Troher Jr. (second from left) receives sales advice from M. J. Rowlands (second from right, general sales and service manager for Ford Parts and Service in Livonia. Steve represents the Jasmon Company which produces and sells bedroom night lights. Brenda Van Lith (left), a Ford Motor employee, coordinates the project. Looking on is father Steve Troher Sr. also a Ford employee.

TILE & CARPET SPECIALS

Beautifully Sculptured Nylon Carpeting 10 yr. wear

3.99

sq. yd.

Indoor-Outdoor Carpeting With Rubber Backing

3.99

sq. yd.

Famous Maker Self-Stick Vinyl Asbestos FLOOR TILE

10.99

45 sq. ft. per box

ARMSTRONG SOLARIAN®

\$7.95

sq. yd.

Ceramic WALL TILE

59¢

sq. ft.

Vinyl Asbestos FLOOR TILE

5.99

per box

LINOLEUM RUG

6.99

9 x 12

ARMSTRONG CARPET TILE

33¢

ea.

Ceramic FLOOR TILE

69¢

sq. ft.

12 x 12 45 sq. ft.

5.99

per box

12 x 12 Self Stick Back

33¢

ea.

Now Only

69¢

sq. ft.

FREE ESTIMATES-EXPERT INSTALLATIONS

427-6620

32639 FORD RD. (1/2 blk. E. of VEMOY)

AJAX FLOOR COVERING

PROTECT YOUR FAMILY!

REDFORD SECURITY SYSTEMS INC.

FIRE & BURGLAR ALARMS

RESIDENTIAL

COMMERCIAL

FREE ESTIMATES
24 HOUR SERVICE

255-5234

You can save on your income taxes by starting your own retirement plan now.

Your DETROIT BANK-er has information and a FREE brochure about new legislation that makes it possible for you to start your own retirement plan by opening an Individual Retirement Account at Detroit Bank & Trust.

You can save on your income taxes and start saving for retirement at the same time. Here's how the plan works:

You're eligible for an I.R.A. if you're not currently participating in a retirement plan. Any employed or self-employed person who is not currently covered by any other retirement plan is eligible to open an Individual Retirement Account (I.R.A.). If you are already covered, but have a working spouse who is not, he or she is eligible.

A tax-shelter makes your money worth more now . . . and when you retire. All contributions to your I.R.A., up to 15% of your earned income (maximum of \$1,500 annually), are fully deductible.

Likewise, interest earned on your I.R.A. is exempt from income tax until it is withdrawn. When you finally do begin making withdrawals from your I.R.A., you are taxable only on the amount drawn out each year. And when you retire your effective rate of taxation will probably be lower.

If you invest \$1,500 (before taxes) at the beginning of each year, here's what you could accumulate.

At the end of	With the help of a tax-sheltered I.R.A.	Without the help of a tax-sheltered I.R.A.
5 years	\$ 8,861	\$ 6,376
10 years	20,506	14,213
15 years	35,808	23,845
20 years	55,914	35,683
25 years	82,335	50,232
30 years	117,054	68,112

(Table assumes taxpayer is in a 25% tax bracket and all figures are based on a 5½% investment return.)



DETROIT BANK & TRUST
Member FDIC

Detroit Bank & Trust
211 West Fort St.
Detroit, Michigan 48231

Please send me more information on tax-sheltered Individual Retirement Accounts.

Name _____
Address _____
City _____ State _____ Zip _____

District chairmen planning Jeff-Jack Dinner in Cobo

Congressional districts have been tapped for a pool of chairpersons to plan the 25th annual Jefferson-Jackson Dinner April 19 in Cobo Hall.

Democratic chairpersons from this area include: Alice Hosback, 2nd District which includes Livonia, Plymouth and Plymouth Township; Terry Trout, 15th District which includes Garden City, Westland and Canton Township; and Rod Beaulieu, 17th District which includes Redford Township.

Residents in each district may obtain tickets by writing Mrs. Hosback, POB 2054, Livonia 48151; Trout, Ro-

mulus City Hall, Romulus; or Beaulieu, 24261 Grand River, Detroit 48219.

Keynote speaker for the dinner will be Leonard Woodcock, president of the United Auto Workers.

Woodcock is currently working with leaders of government, industry and labor to bring the nation's economy under control and to reverse the current unemployment trend.

"The officers of the Michigan Democratic Party are quite pleased Wood-

cock was able to accept our invitation," says Morley Wingrad, state party chairman.

"He is well known across the nation for his tireless contribution to labor and to our party and we look forward to his comments at the Jefferson-Jackson Dinner in April."

The dinner will follow a day of workshops sponsored by the Michigan Democratic Party, focusing on expanding women's opportunities.

Spelling tactics to be attacked

A controversial viewpoint on the processes of spelling instruction will be presented in a workshop for teachers from 1-3 p.m., March 22 at Madonna College in Livonia.

Dr. Abraham Citron, professor of sociology at Wayne State University, will talk on "Traditional Spelling as Child Abuse." He will challenge educators with new concepts to oppose old traditions. The workshop is open to teachers, student teachers, and anyone else interested.

Registration should be completed in advance by mailing the \$2 fee to the Madonna College Student Services Center, 36600 Schoolcraft, Livonia 48150, with the registrant's name and address. Make checks payable to "Madonna College Spelling Seminar."

SALEM'S

HOME

modernizing

VALUES



SPRED LATEX AT A BUDGET PRICE

Glidden is the name that's famous for quality spread paints. And now, you can get the famous Glidden quality at a budget price with the new spread latex flat wall paint.

\$5.99

gallon

in White
can be tinted

NO LIMIT

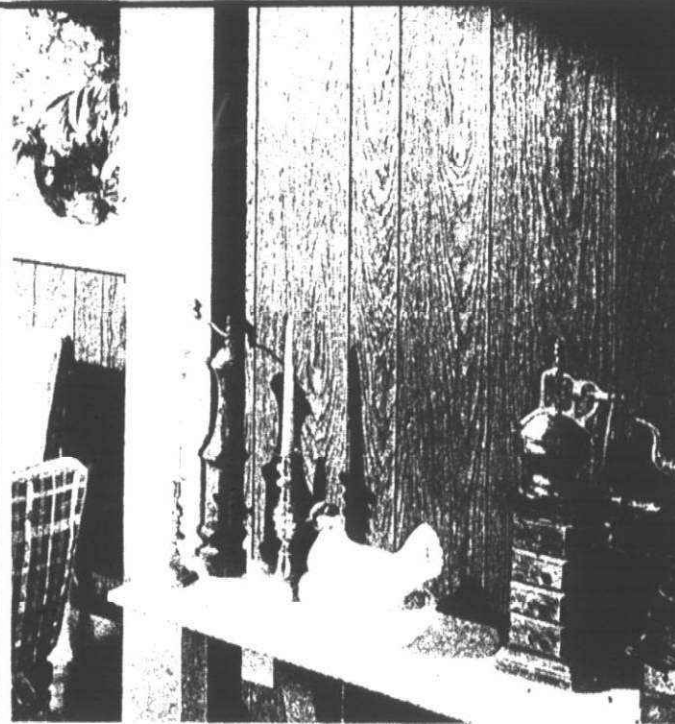

PANELING

FOR THOSE WHO APPRECIATE
FINE REAL WOOD PANELS

4 x 8-1/4"

TUSCANY PINE \$7.88
PINE PER SHEET

TUSCANY PINE HAS THAT MELLOW
BROWN RUSTIC PINE EFFECT
GREAT FOR DEN OR RECREATION ROOMS.



2 x 4-7'

STUD

GRADE

69¢

each

DRY AND STRAIGHT

DO NOT CONFUSE WITH ECONOMY GRADE

WE KUSTOM KUT

ANY SIZE -- ANY TIME

SALEM LUMBER CENTER

YOUR NEIGHBOR SHOPS HERE
VISIT PIERRE'S KAWASAKI

An exciting new look in suspended ceilings

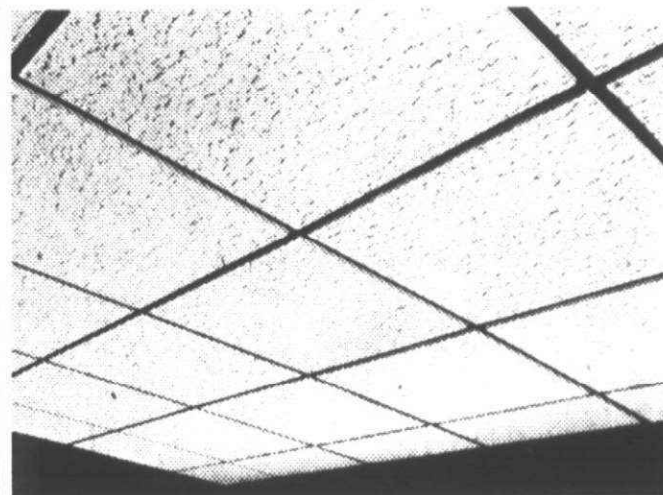

Come in today and see Tegular, Armstrong's new suspended ceiling. This ceiling combines attractive fissured panels with recessed black grid to produce a dramatic dimensional effect that complements all styles of decor...

Stop by and see the 2,400 sq. ft. Tegular Ceiling at Pierre's Outpost while viewing the New 1975 Kawasaki Motorcycles.

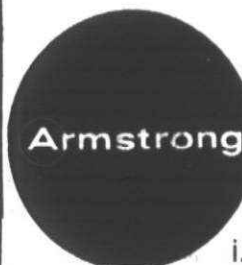

55¢

sq. ft.

Complete with
black metal

i.e. 2-10'x12' room \$66 plus tax

Re-sawed Rough Pine Boards

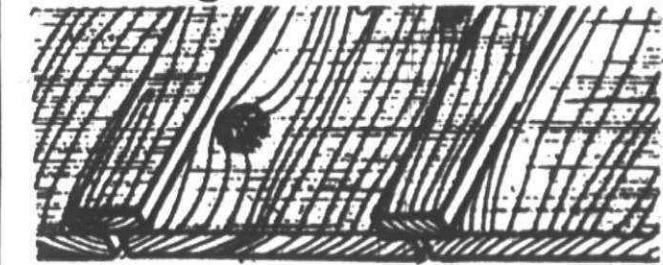

Ideal for rugged rec. room, board and batten effect or false beams.

AVAILABLE LENGTHS
7'-8'
14'-16'

12" WIDTH

28¢

lin. ft.
BRIGHT DRY STOCK

HOURS:
Monday through Friday 9 a.m. - 5 p.m.
Saturday 9 a.m. - 5 p.m.
Sunday 10 a.m. - 5 p.m.

Home of Old Fashioned Service Ph. CA 2-1000
30650 PLYMOUTH ROAD

3 Blocks West
of Middlebelt



EMU opens new center for consumers

A \$14,238 grant from the National Bank of Detroit will be used to establish a satellite of Eastern Michigan University's Consumer Education Center at Wayne State University in order to extend consumer education services in the Detroit area.

Wayne's Family and Consumer Resources faculty, directed by department chairman Mary Jane Bostick, will serve as advisor to the project, expected to be in operation March 1.

Susan Klein, a graduate assistant, will staff the center, whose hours will be 2-7 p.m., Monday through Friday, in WSU Purdy Library.

The center will give in-service training to Wayne County teachers through workshops, conferences and special courses. It also will provide consulting services to schools, colleges, community organizations, consumer groups and senior citizen organizations.

Other services provided at the WSU center will include consumer information services including textbooks, curriculum guides and other printed and audio-visual materials.

Mrs. Rosella Bannister, director of the EMU center, emphasized that consumer competence is not an automatic talent, it must be learned.

NBD second vice-president Daniel S. Voydanoff said, "Greater public understanding of how to manage money,

familiarity with laws affecting and protecting consumers, and knowledge of our economics system are all essential parts of consumer education."

Other consumer education programs supported by NBD include a public schools money management program for students, now offered in Detroit and several other Michigan communities, and the Consumer Survival Kit, a 30-minute program on WTVS-TV (Channel 56).

UM-D group updates file

A man and two women from Livonia are working on a project to index land in the metropolitan Detroit area.

New recreation centers, hospitals and other community facilities in southeastern Michigan may be more ideally located in the future because

of the project now conducted by the Center for Urban Studies at the University of Michigan-Dearborn (UM-D).

Ten UM-D students, under the direction of William Ladd of Livonia, the center's associate director, now are working on the geographic base file for the tri-county area. The plan is financed by a \$36,500 contract from the Southeastern Michigan Council of Governments.

Assisting Ladd in the research are Patricia Key and Susan Platts of Livonia.

The completed project "will provide local governments and other organizations with the potential to obtain information for any parcel of land in the Detroit region," according to Ladd.

Esch backs ozone study legislation

Legislation initiating full-scale research into the possible dangers of chlorinated fluorocarbons in the atmosphere has been co-sponsored by U.S. Rep. Marvin L. Esch (R-Mich.), ranking minority member of the Science and Technology Committee's environment and atmosphere subcommittee, and Rep. Paul G. Rogers (D-Fla.).

The bill would provide a twofold study conducted by the National Academy of Sciences and the National Aeronautics and Space Administration, and would impose a ban on all aerosol spray cans if the studies confirm existing reports that the ozone layer is being seriously threatened.

"This approach does not call for an immediate ban on aerosols and, in fact, does not include 'closed' systems, such as refrigerators," Esch said.

"What it does do is take a careful, rational approach, utilizing the best scientific advice we have available, to affirm or deny the findings of the University of Michigan and others that indicate a serious health hazard."

Less service needed for cars

F. Hager Green, plant manager of the Fisher Body-Livonia plant and chairman of the GM Livonia Plant City Committee, says 1975 GM models offer reduced maintenance and operating costs.

Green says a check of the 1975 model GM passenger car maintenance schedule highlights the changes which have taken place.

For example, 20 years ago a 1954 Chevrolet was scheduled for routine servicing 49 times in the first 50,000 miles. The 1975 Chevrolet is scheduled for only six service visits during the first 50,000 miles.

The oil change interval for 1975 has been lengthened from four months or 6,000 miles in 1974 models to six months and 7,500 miles. The spark plug change has been increased from 12,000 to 22,500 miles.

All other recommended vehicle maintenance has been set up in increments of 7,500 rather than 6,000 miles as in previous years.

Green says these improvements are due to benefits from catalytic converters, high energy ignition systems, radial tires and unleaded gasoline.

Three make merit finalists from Canton

CANTON—Three students from Plymouth-Canton High School are among 14,000 nationally who qualified as National Merit finalists.

The three students are Wayne Heinmiller, Kathy O'Connell, and Philip Schulte. The National Merit Scholarship Corporation made the announcement last month.

Eugene Van Bibber re-elected to post

A. Eugene Van Bibber has been re-elected first vice-president of the Michigan Cemetery Association.

Van Bibber, of Mt. Hope Memorial Gardens in Livonia, was re-elected to the post at the association's 30th annual conference in early February.



CLIMBING TO THE top of the ladder for "The Fantastiks" musical to be produced this Friday, Saturday and Sunday are Clarenceville High School students in a recent rehearsal. They are David Suphin (left), Eric Gilbert and Pattie White. The show will be held at 8 p.m. each night in the Louis Schmidt Auditorium, Middle Belt, north of Seven Mile. Tickets are \$1.50 and available at the door. (Staff photo by Art Emanuel)

Special Offer! DECORATIVE Woodburning Fireplace

Harmonizes with any color

For a limited time only

20% OFF
Regularly \$219.95
NOW ONLY \$175.95 with this ad

KINGS ROW
Fireplace Shop

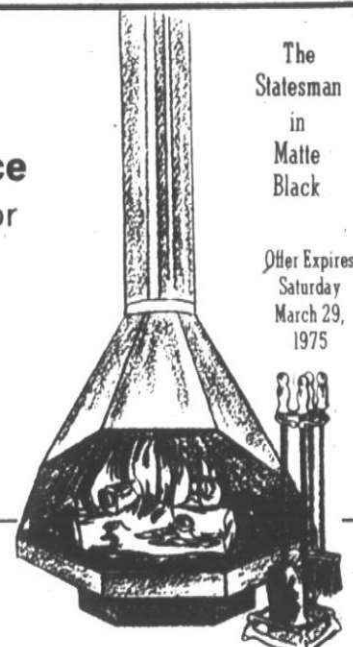

37335 SIX MILE ROAD
NEWBURGH PLAZA
Livonia, Mich.
Phone 525-0040

NO THANKS

Please don't thank us.
Let us thank you.
We're grateful for the confidence Detroit-area families have shown in McCabe's for over eight decades.

GREENFIELD, 14915 — 1-bdrm. apt., air cond., par. disc, parking, adults, \$165. sec. dep. Refs. req'd.
GLADSTONE, 3204 — 3 rms., unfurnished, one child. TY 5-7910 or 898-2024

walk-in close onto balcony, ping. bus at Wayne Rd. 725
WARREN 24 spec. included

WOODWARD rms. Adults, R.
WESTLA New 1 and effective rent Joy Rd. 1,000 Ph 88

Northville At 8 Mile Road site Tall, 1 mi. First Month's R. dial occupancy 2-bdrm, 1 1/2 utilities, except carpeting, cust. washer, central large storage lo. Res. provided. Resident Manar

CHILDREN Low rent 1-bdrm, freezer, carpeted, a/bare d c

DESIRABLE furnished, fr 7443

DELAVARE, 852-nr. Third 3-bdrm, 576, call 344-485



McCABE
funeral home
since 1893

31950 TWELVE MILE ROAD FARMINGTON, MICH.
PHONE: 477-0220
Edward P. Dewar, Manager

DETROIT LOCATION:
18570 GRAND RIVER PHONE: VE-63752
William J. Johns, Manager

L. DAVID MC CABE, Director



Love that Turtle?

It's Tilly Turtle, colorfully embossed on Buster Brown's smooth leather oxford for your daughter. With non-slip Kraton® sole and comfort-giving fit.

Buster Brown.



8 1/2-12 \$15.99
12 1/2-4 \$16.99
BCDE EE



Perfectly fitting patent leather.

Buster Brown dresses up your little girl in soft strapped patent. With contrast stitching in rainbow colors, a lower heel and perfect fit

Buster Brown.

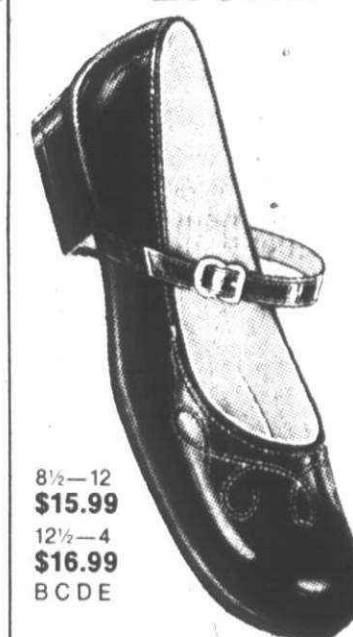

8 1/2-12 \$15.99
12 1/2-4 \$16.99
BCDE



ACTION WEAR

Buster Brown gets your boy ready to move. Rugged leather top. Padded back and tongue. Speed laces. And a non-slip Kraton® sole.

Buster Brown.

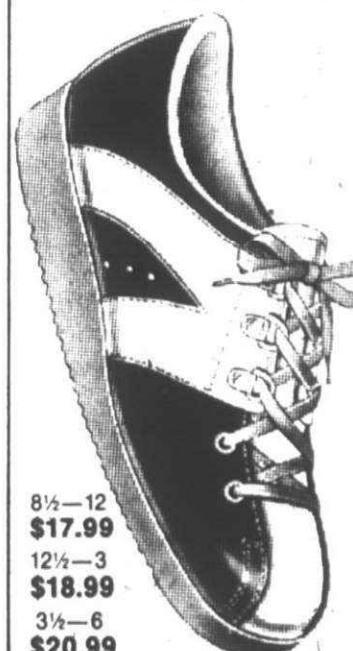

8 1/2-12 \$17.99
12 1/2-3 \$18.99
3 1/2-6 \$20.99

Perkos
SHOES

LIVONIA
33426 W. FIVE MILE
(1 BLOCK W. OF FARM. RD.)
427-3477
OPEN MON.-THURS. 9:30-8
FRI.-SAT. 9:30-9
NORTHVILLE
133 W. MAIN ST.
NORTHVILLE SQUARE
LOWER LEVEL
340-1870
MON. THURS. FRI. 10-9
TUES. WED. SAT. 10-6

SALE??

The three major department stores will give you a written estimate on REUPHOLSTERY.

All you have to do is bring that estimate on their form to us and we will

"DISCOUNT A FULL 10%"



PLYMOUTH DRAPERY
1313 ANN ARBOR ROAD
PLYMOUTH • 459-1270

Tues.-Sat. 10-5:30 Mon. 10-8:30

The suit that says you're someone special-- in a Swedish knit

From \$115.00

Here's the special suit for the special man, the man who wants to make a strong fashion statement. Splendidly tailored with two buttons, bold lapels and squared-off pockets, it features cuffed sleeves, deep center vent, and pick-stitching all around. See it now in a wealth of fabrics, patterns and colors.



FAMOUS MEN'S WEAR

924 W. ANN ARBOR TRAIL, Plymouth

453-6030

HOURS Mon. thru Sat. 9-6 — Fri. 9-9



"Ruby"...the feminine show for those special occasions when you don't wear your blue jeans! Sleek little leather straps capture your

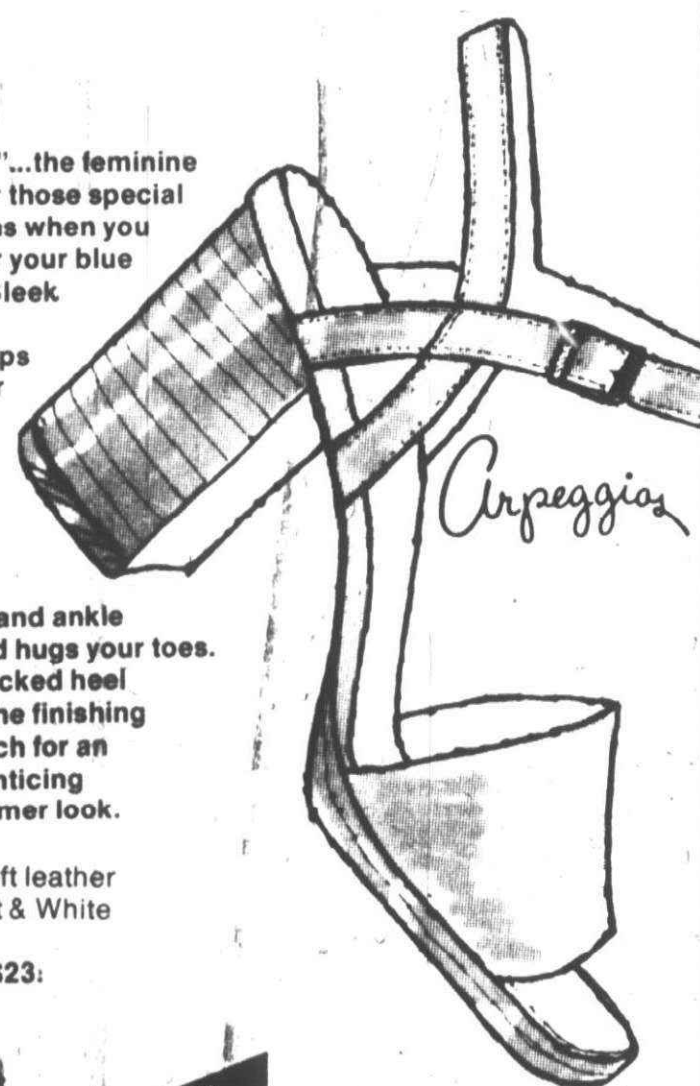

heel and ankle while a band hugs your toes. A stacked heel adds the finishing touch for an enticing summer look.

in soft leather Rust & White

\$23:



Dels
SHOES

• Northville, 153 E. Main
• Plymouth, 322 S. Main

• Brighton, Brighton Mall
• Highland, Hyland Plaza

Also in Elkhart, Scottsdale & South Bend, Indiana

Publisher Ross dies from stroke

William A. Ross, 62, editor and publisher of the Dearborn Guide, died Monday, March 17, from a stroke suffered last Friday.

Ross, of 22700 Garrison, Dearborn was one of the co-founders of the Dearborn Guide, which began in 1948. In April of 1953, Ross took over sole ownership of the paper by buying out his partners, Roy Lancaster, Cy Aaron and George McClellan.

The Dearborn Heights Journal, the Cherry Hill Beacon and the West Detroit Guide were other Ross publications.

The Dearborn Guide had a pro-Hubbard reputation. Last year marked the 25th anniversary of the Dearborn Guide and Dearborn Mayor Orville L. Hubbard led a civic salute to Ross and his paper.

Ross had strong ties to the business

community of Dearborn. He sat on the board of directors of the Dearborn



WILLIAM A. ROSS

Chamber of Commerce and the Dearborn Medical Centre Hospital.

Among the organizations Ross belonged to were the Dearborn Rotary Club, the Dearborn Senators Club, Dearborn Moose Lodge 1620, and the Detroit Press Club.

Ross is survived by his wife of ten years, Annette, and a sister, Mrs. Erwin Schiffman of Detroit.

Services for Ross are set for Friday, 9:30 a.m., in the Ira Kaufman Funeral Home of Southfield. He will be buried at the Adat Shalom Memorial Park.

Persons wishing to make memorial gifts should make them out to the William A. Ross Scholarship Fund. The fund is designed to assist high school students who wish to enter the field of journalism.

Contributions can be sent to the Dearborn Guide, 15340 Michigan, Dearborn, 48126.

OBITUARIES

MARGARET W. MORRISON

Services for Mrs. Morrison, 73, of 300 E. Liberty, Plymouth, who died March 2, were held in the First United Presbyterian Church of Plymouth with the Rev. Philip Rogers Magee officiating. Mrs. Morrison was cremated. Arrangements were handled by the Schrader Funeral Home.

Mrs. Morrison was a member of the Plymouth Friends.

She is survived by her husband, Alfred; daughter, Mrs. Edward C. Spal Jr. of Los Alamitos, Calif.; brother, Henry Kruse, and sister, Mrs. Martha Stein, both of Germany; and three grandchildren.

AGNES B. COLEWOOD

Services for Mrs. Colewood, 78, of 18468 Dalby, Redford Township, who died Feb. 25, were held in the Ross B. Northrop Funeral Home with the Rev. R. L. Miller officiating. Burial was in Grand Lawn Cemetery.

Mrs. Colewood was one of the founders of St. Martin Episcopal Church. She was active in the Girl's Friendly Society, Republican Women's Club and Taylor School Mother's Club. She was a retired salesclerk from Montgomery Ward.

She is survived by daughters, Mrs. Nancy J. Conley of Redford Township and Mrs. Mary J. Roberts of Livonia; sister, Mrs. Jean Lambrie; three grandchildren and three great-grandchildren.

RICHARD KILE

Services for Mr. Kile, 44, of 910 S. Wildwood, Westland, who died Feb. 24, were held in the R.G. & G.R. Harris Funeral Home with the Rev. R.C. Downing officiating. Burial was in Glenwood Cemetery.

Mr. Kile was an automobile assembler.

He is survived by his widow, Gertrude; son, Arthur; daughter, Sherry; and brother, Wayne.

MARY C. HOOPER

Services for Mrs. Hooper, 91, of Westland, who died Feb. 28, were held in St. Raphael Catholic Church. Burial was in Holy Sepulchre Cemetery and arrangements were handled by the R.G. & G.R. Harris Funeral Home.

Mrs. Hooper had worked as a cook in a hospital.

She is survived by daughters, Florence, Doris, and Rosemary; and son, Charles.

PAUL G. TALBOTT

Services for Mr. Talbott, 76, of St. Cloud, Fla., who died Feb. 16, were held in the Harry J. Will Funeral Home with the Rev. William Copenhaver officiating. Burial was in Cadillac Memorial Gardens West.

Mr. Talbot was retired from U.S. Army Ordinance where he worked in quality control. He belonged to Olive Branch Lodge No. 452, F&AM and the Grandale Lodge of IOOF.

He is survived by his widow, Bessie; sons, Paul of Redford Township

and Robert of New Jersey; daughters, Mrs. Bruce Vincent of Livonia, Mrs. Beverly Hanifin of Novi and Mrs. Thomas Matrangos of Detroit; 18 grandchildren and 11 great-grandchildren.

FRANCIS BARABE

Services for Mr. Barabe, 62, of 24920 S. Sylbert, Redford Township, who died Feb. 17, were held in St. John Bosco Catholic Church with the Rev. Leo A. Sheltreau officiating. Burial was in National Memorial Gardens and arrangements were handled by the Harry J. Will Funeral Home.

Mr. Barabe worked at Ford Motor Co.'s Dearborn Assembly Plant for 35 years as an industrial engineer.

He is survived by his widow, Lily, and a sister, Mrs. Elmer Desarmier of Flint.

WE'RE OPEN...

... FOR ANOTHER SEASON. WE'LL BE OFFERING THE SAME QUALITY FRUITS and VEGETABLES YOU HAVE COME TO EXPECT FROM US FOR 30 YEARS.



THIS WEEK'S SPECIALS
D'ANJOU EXTRA FANCY
PEARS
29¢ lb.
• QUALITY PRODUCE
SINCE 1944

THIS WEEK SPECIALS

NEW GREEN
CABBAGE
15¢ lb.

THIS WEEK SPECIALS

CALIFORNIA
CARROTS
1 lb. pkg.
19¢

JOE'S PRODUCE

33152 WEST SEVEN MILE, LIVONIA, 477-4333
Just East of Farmington Road

Sun., Mon., Tues., & Wed: 10 a.m. - 7 p.m. Thurs., Fri. & Sat. 10 a.m. - 8 p.m.

We invite you to Compare Design Value Price

PATIOS and PORCHES

SUN AND FUN ROOM

A superior enclosure for real indoor-outdoor enjoyment during spring, summer and fall. Choice of slider or awning-type windows.

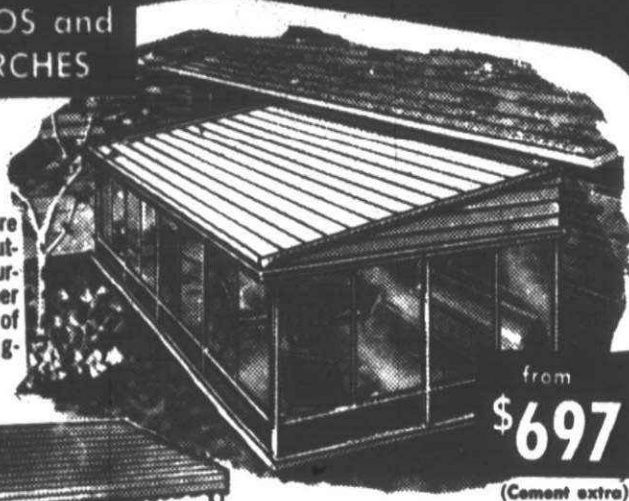

from **\$697**
(Cement extra)

PORCH AWNINGS

Gives protection where needed the most — right in front of the door. Many colors. Many styles.

from **\$92**

WINDOW AWNINGS



STATIONARY AWNINGS
Made in a host of styles and colors. Matching or contrasting color valances.

from **\$32**

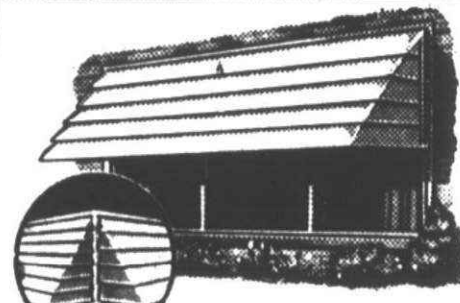

FOLDING ALUMINUM AWNINGS

from **\$36**

Most practical awnings made. When not needed, or when washing windows, just fold them out of the way. Two lower widths. Inside controls optional.

WINDOWS and DOORS

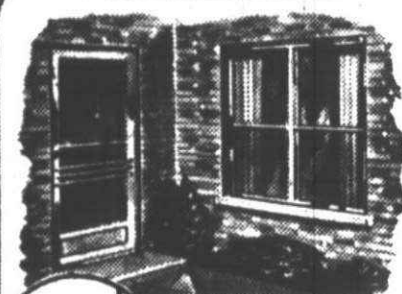

Finest made. Change from screens to storms in seconds from the inside of the house.

Windows from **\$18**

OPEN SUNDAY 11-5 P.M.
DAILY 8-8 P.M.

SIDING and TRIM



Your house will look like new again. Does away with regular painting chores. Saves on fuel, air conditioning and maintenance costs. Call for an estimate.

Trim from **\$319**

Sun Control
QUALITY • DISTINCTION

26400 W. 8 MILE RD.
Southfield, Mich. 48075

ALL PRODUCTS PLUS INSTALLATION

West 444-1212 Local 357-2700 East 771-8810 North 335-9452

Serving Michigan Home Owners for Over 30 Years

\$1,000

WORTH OF GOOD NEWS

FOR

EDWARD and MARION MOLER

8852 RIVERDALE, REDFORD

YOU COULD BE A WINNER

IN THE NEW KIRBY CONTEST

A NEW 1975 CHEVROLET VEGA

Will be awarded on September 13th, 1975

WELCOME YOUR KIRBY MAN WHEN HE COMES

(Sponsored by Motor Division Distributors)

Left: James Evans, Distributor presents check to winners Edward and Marion Moler

LIVONIA KIRBY CO., INC.

32115 PLYMOUTH RD., LIVONIA - 425-8500

(Call for free home demonstration & register for 1975 Vega)

SAVE.....\$100



**25" diagonal
Magnavox
Videomatic
Color Console**

Space-saving in size, big in performance features...like adjusting its own picture to changing room light for great viewing whether your room is light or dark, a Super Bright Matrix Picture Tube, plus the economy of a solid-state chassis (uses less electricity than conventional tube sets). Two authentic styles available.

Clearance
Priced

\$549⁹⁵

Early American or Mediterranean

Bill Brown's
Magnavox

HOME ENTERTAINMENT CENTER

LIVONIA
31195 Plymouth
1 1/2 M. E. of Warren
522-9800

OPEN DAILY 9 to 9 SHOP SUNDAY 12 to 5

MICHIGAN'S LARGEST EXCLUSIVE MAGNAVOX SALES AND SERVICE CENTERS

DOH. HTS.
22344 Van Born
East of Telegraph
555-4800

OBITUARIES

MILDRED E. ELPHINSTONE
Services for Mrs. Elphinstone, 56, of 15421 Sunset, Livonia, who died Feb. 28, were held in the Fred Wood Funeral Home with the Rev. Bartlett Hess officiating. Burial was in Roseland Park Cemetery.
She is survived by her husband, James; mother, Mrs. Ruth Muzzall; daughters, Mrs. Ruth Davis and Mrs. Janet English; brothers, Holmes and Maurice Muzzall; and four grandchildren.

CHARLES L. SMITH
Services for Mr. Smith, 80, of 15026 Fairfield, Livonia, who died Feb. 28,

PRE-SPRING PRICES!

Aluminum Siding—Trim Specialists
Roofing—Aluminum Awnings
• Storm Windows • Gutters
• Replacement Windows
478-8555

ARMSTRONG SIDING CO.
35231 Dukeshire Place
Farmington, Mich. 48024

were held in the Harvey A. Neely Funeral Home with the Rev. William C. Lindholm officiating. Burial was in Parkview Cemetery.

Mr. Smith was a retired foreman from Ford Motor Co.

He is survived by his widow, Iantha; daughter, Mrs. Barbara Peterson; son, Charles Jr.; and seven grandchildren.

JOHN R. ZALEWSKI

Services for John Zalewski, 9, of 14278 Hubbell, Livonia, who died Feb. 19, were held in St. Genevieve Catholic Church with the Rev. Richard Schmidberger officiating. Burial was in St. Hedwig Cemetery. Arrangements were handled by Neely Funeral Home.

John Zalewski died of accidental strangulation in the basement of his home.

He is survived by his parents, Mr. and Mrs. Robert Zalewski; sister, Deborah, and brothers, Patrick and Gary, all living at home.

RAY A. DELANEY SR.

Services for Mr. Delaney, 55, of 8535 Inkster, Westland, who died March 3, were held in the Fred Wood Funeral

Home with the Rev. Otto F. Hood officiating. Burial was in Parkview Memorial Cemetery.

Mr. Delaney was a millman for Wallrich Lumber Co.

He is survived by his widow, Margaret; mother, Mrs. Mabel Marchiando; daughters, Mrs. Richard Baker, Mrs. Walter Young and Mrs. Bruce Anderson; sons, Ray Jr., Robert and Rodney; sisters, Mrs. Gladys Williams and Mrs. Erma Holly; and 14 grandchildren.

CHARLES L. SMITH

Services for Mr. Smith, 57, of 18681 Olympia, Redford Township, who died March 5, were held in the Charles R. Step Funeral Home with the Rev. Roy Bohanan officiating. Burial was in Acacia Park Cemetery.

Mr. Smith was an electrician for Ford Motor Co. He was past post commander of Hiram VFW Post No. 6 and belonged to Lodge No. 574 F&AM which held Masonic services for him.

He is survived by his widow, Jean; sons, Matthew, James and Richard; sisters, Mrs. Cora Hurst and Mrs. Fern Watson; and brothers, George, Axel, and Dean.

JOHN BEREGI

Services for Mr. Beregi, 87, of 24340 Schoolcraft, Redford Township, who died March 5, were held in the Hammond-Haas Funeral Home with the Rev. Mark McGilvrey officiating. Burial was in Grand Lawn Cemetery.

Mr. Beregi was retired from the Ford Motor Co. where he worked as a metal polisher.

He is survived by his widow, Elizabeth; daughters, Mrs. Helen Gehrke and Mrs. Grace Blazo; sons, John and Steven; five grandchildren and seven great-grandchildren.

KATHLEEN M. STOCK

Services for Mrs. Stock, 75, of 32949 Middleboro, Livonia, who died March 5, were held in St. Maurice Catholic Church with the Rev. Caine officiating. Burial was in Holy Sepulchre Cemetery.

She is survived by sons, John, Glenn and Donald; daughter, Mrs. Doris Macorkindale; sisters, Mrs. Evelyn O'Neil and Mrs. Ruth Kobmann; 16 grandchildren and nine great-grandchildren.

MARY L. WILSON

Services for Mrs. Wilson, 86, of 31940 Pierce, Garden City, who died March 10, were held in St. Raphael Catholic Church. Burial was in Mount Olivet Cemetery and arrangements were handled by the R.G. & G.R. Harris Funeral Home.

She is survived by daughters, Mrs. Winifred Sink and Mrs. Jack Chidester; sons, David and William; 16 grandchildren and one great-grandchild.

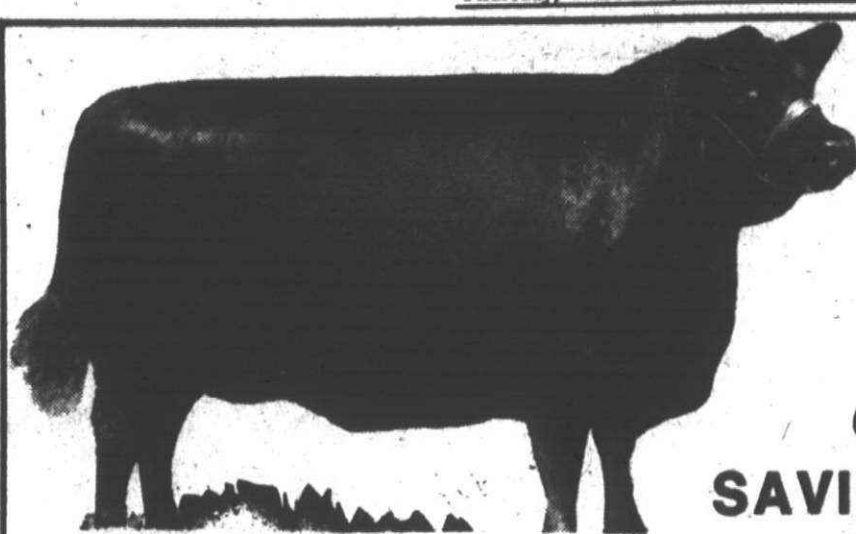

REGAL'S REBATE TO YOU!

OVER \$10.00 SAVINGS IN THIS AD.

COMPARE & BECOME A "REGAL REGULAR"

DAIRY

Hamilton Large Grade A eggs 68¢ doz.

8 oz. Pillsbury biscuits Sweet or buttermilk 10¢ ea.

4 oz. Pillsbury Assorted Wiener Wrap 22¢

Assorted Sealtest yogurt 29¢ ctn.

8 oz. Philadelphia Cream Cheese 36¢

THE BARGAINS ARE BETTER AT REGALS

PRODUCE

10 lb. bag Michigan all purpose potatoes 59¢

Fresh solid lettuce 29¢

Garden Fresh Celery 29¢ stalk

Fresh solid tomatoes 37¢ b.

FROZEN

12 pack Popsicle 59¢

9 oz. Birds Eye Cool Whip 57¢

10 pack Appian Pizza with cheese 89¢

Cholesterol Free Morningstar Farms Sausage 75¢ box

Assorted 2 lb. Banquet Dinners 99¢

Morton's glazed or Jelly donuts 66¢ box

GROCERY

CHEAPEST PRICES ON EASTER CANDY!

All Brands Cigarettes 38¢ ctn.

Assorted 6 oz. Kal Can Cat Food 19¢

4 pack Edon Toilet Tissue 49¢

Assorted Heartland Cereals 78¢ box

Kleenex Boutique Facial Tissue 39¢

22 oz. Joy Liquid Detergent 66¢

2 1/2 size Van Camp Pork & Beans 49¢

Vernors Quarts 3/\$1.00

40 oz. Bruce Sweet Potatoes 58¢

2 lb. Velvet Peanut Butter 99¢

46 oz. Big Tex Unsweetened Grapefruit Juice 39¢

Assorted Duncan Hines Cake Mix 59¢

303 size Veg-all 24¢

32 oz. Thank You Pure Apple Juice 37¢

Assorted Great American Soups 29¢ can

Assorted 32 oz. Wagner Juice 35¢

3 lb. Crisco \$1.75

3 lb. Maxwell House Coffee \$2.79

5 lb. Domino Sugar \$1.79

28 oz. Open Pit Barbecue Sauce 69¢

Schaefer Bread 3/\$1.00 (Peter Pan)

Assorted Faygo Diet quart pop 29¢

8 oz. Kraft Miracle French Dressing 39¢

REGAL REGULARS ARE REGULAR SAVERS!

MEATS

1 lb. Rath Sliced Bacon 99¢ pkg.

20 count all steak Hamburger Patties 5 lb. box 1/4 lb each \$3.99 box

"CHOICE"

Agar Ranch Country Canned Ham \$4.49 3 lb.

Meaty Baby Spare Ribs 89¢ lb.

Sides of beef 77¢ lb.

Lean Country Style (small size) Hams 77¢ shank portion

Lean Pork Steak 99¢ lb.

Hinds of Beef 88¢ lb.

Meaty Semi-Boneless Hams 95¢ lb.

Lean Yield 2 & 3 Cattle no fat Yield 5 Custom cutting can increase cost 10-20¢ lb. due to trimming & bones.

Beef Hinds

West Virginia Semi-Boneless Hams \$1.27 lb.

TURN YOUR INCOME TAX REFUND CHECK INTO BIG SAVINGS ON QUALITY BEEF FOR YOUR FREEZER

BEEF HINDS

NO SALES TO DEALERS - WE RESERVE THE RIGHT TO LIMIT QUANTITIES

REGAL

SUPERMARKET & MEAT STORES

PACKAGE LIQUOR DEALER

1615 MERRIMAN
Between Cherryhill & Palmer
721-3167
8 a.m. to 10 p.m., 7 DAYS

GOVERNMENT FOOD STAMPS BUY MORE HERE

the Potting shed indoor Plants PLANT SALE

FREE 3" POTTED PLANT WITH \$5.00 PURCHASE
FREE 4" POTTED PLANT WITH \$10.00 PURCHASE

Free Planting of Terrarium with Purchase of Terrarium & Supplies

SAND PAINTING 10 LBS. SAND \$9.50 (Choice of Colors) 8" BUBBLE APOTHECARY JAR

Hanging Baskets!!!

Wandering Jews \$10.95

Swedish Ivy

String of Pearls \$6.95

SAND PAINTING CLASSES MON., WED., FRI., SUN.

CALL FOR APPOINTMENT

32593 CHERRY HILL WESTLAND • 721-6610

Tues. & Thurs. (between Merriman & Venoy) Sunday 9:00 to 6:00 Mon., Wed., & Fri 9:00 to 9:00 Sat. 9:00 to 6:00 12:00 to 3:00

TOWN 'N' COUNTRY SAYS BRIGHTEN YOUR HOME FOR EASTER!

Mid-Winter Savings On Your Spring Paint Needs!

SERVESS INTERIOR LATEX 2 GALLONS FOR

\$3.98 per gal. Reg. \$4.98 per gal.

Paint your rooms at budget prices. For all type walls and ceilings. Fully washable. Dries in minutes. Quick water clean-up. In White & Pastel Colors.

GOOD

BETTER

WASHABLE LATEX FLAT

Better hiding and washability. Applies easily, dries smoothly in 30 minutes. Water cleans tools. For all type walls and ceilings. White and 8 colors. Custom colors slightly higher.

\$6.98 gallon Reg. \$9.98



SCRUBBABLE, NON-DRIIP FLAT INTERIOR LATEX

\$7.98 gal. Reg. \$10.98

As advertised in "House & Garden" and "Better Homes" Resists dirt and soiling. One coat covers most surfaces. Extra washable. White & 48 Colors. Custom colors slightly higher.



WE HAVE OVER 50 WALLPAPER BOOKS

TO LOOK THROUGH ...COME

in and let our painting experts help you find fashionable spring colors.



Trade in your old mower for down payment

SAVE \$40.00

TORO LAWNMOWERS

Reg. \$309

On Sale For

\$269.00

We service all TORO mowers.



TOWN 'N' COUNTRY Hardware & Fireplace

27740 FORD ROAD • GA 2-2750

3 1/2 BLOCKS W. OF INKSTER ROAD • OPEN DAILY 9-8 Closed Sundays

True Value HARDWARE STORES

editorial opinion



WHEN, OH WHEN, will contractors building the Jeffries Freeway ever get barriers built so that motorists along the surface Schoolcraft Road stop dropping into "the ditch"? Two

more vehicles went over the side Monday; one is visible at the left center. (Staff photo by Maurie Walker)

Needed: A new brand of economics

In the business pages of today's paper, there is an interesting and controversial article on how to help the auto industry and cure the recession written by Irving Rozian, a suburbanite with engineering and economics training.

Rozian's idea is to have the federal government pay the auto companies a re-employment subsidy to get laid-off workers back on the job. The companies, in turn, would reduce the selling price of cars, which would stimulate demand and strengthen the economy.

Although Rozian's plan on its surface appears expensive, he makes the argument that by the time you calculate the costs of unemployment compensation and welfare payments to workers off the job and add to it the loss in taxes that reduced auto sales entail, government re-employment subsidies would be cheaper than continuing the present system.

THERE IS much to evaluate in Rozian's thinking, which has received attention in the White House, but there can be no doubt that he has made a contribution to a central problem of this era.

This problem is that the theories about how to run an economy originally proposed by John Maynard Keynes, after a spectacular run of success in the 1960s, are simply not working today. Keynesian theory simply does not account for price-gouging for raw materials that we recently experienced from the Arabs, nor does the theory give us much practical guidance about how to break out of the inflation-recession syndrome with which we are now afflicted.

In fact, if you talk over the problem with economists, even the most self-confident ones look upon the theoretical and practical breakdown of their discipline with something pretty close to terror.

Obviously, a new economic synthesis is needed; Rozian's article is one small step in this direction.

PERHAPS ANOTHER important step surfaced last week, when the news media carried stories to the effect that both UAW President Leonard Woodcock and Ford Motor Co. Chairman Henry Ford II were beginning to discuss with favor the whole notion of planning in an economy.

Most people associate planning in running an economy with socialist or communist states, in which some board of planners directs the way investment and production are to be handled, regardless of the forces of the market. This notion contrasts with the free-market economy, in which resources and production are allocated on the basis of the market forces of supply and demand.

For many years, however, many countries in Europe have used something called "incentive planning" in running their economies. Such planning involves establishing certain social goals in the economy (for example, building up industries

Observation Point

by PHILIP H. POWER



that operate on a business cycle which oscillates counter to previously established industries, thereby gaining employment stability for the whole economy), and then setting up incentives such as

Will 2 crimes in 5 years kill an entire industry?

A bill has been introduced in the Legislature making it illegal for newspaper carriers who are minors to collect money from their customers.

In 1970, a Pontiac news carrier was killed while making his collection rounds. In 1974 a news carrier in Detroit was stabbed to death during his collection rounds. In both cases, the alleged assailants also were young people.

Obviously, I am a little prejudiced in the matter but, because two persons were killed in the state over a five-year period, some legislators have decided that a very old institution should be put out of business.

There are very few opportunities for very young teen-agers to learn about business.

BECOMING A NEWS carrier requires a youngster to develop responsibility in doing a job and learning how to handle money through the process of buying and selling newspapers.

Many successful people attribute their experience as a little independent merchant as the thing that got them started in business. Now, because two boys have been killed, some people want to take this opportunity away from the young folk.

In our operation we have more than 1,600 carriers and have never had a problem.

We receive the same report from newspapers all over the state.

I AM NOT UNSYMPATHETIC to the plight of newsboys trying to collect money in the city of Detroit. But to end an institution because two persons were killed in the state over a five-year period is like throwing out the baby with the bath water.

There is no clamor to close all of the schools in the State of Michigan. Yet, two persons were killed in Detroit public schools within the last year.

There is no clamor to close Cobo Hall because a girl was killed in a stairwell last year.

Accident list grows along I-96 'big ditch'

The man with the long scythe, known in many circles as the "Grim Reaper" hasn't struck yet on Schoolcraft Road, but judging from the way accidents are beginning to pile up, it won't be too long.

So while the State Highway Department continues to drag its feet in making the new expressway safe while under construction, more and more motorists are skidding and rolling over into the big ditch.

There was a time when the excavation for the depressed highway was known as the Schoolcraft Corridor. But with all the dangers that have cropped up with the closeness of the deep excavation to the curb of the service drive, it has a new name. That is the one used above.

Two weeks ago two separate accidents were reported in which both cars wound up at the bottom of the excavation. Just a few days ago another accident happened on the eastbound lane near Middle Belt Road, but fortunately none was injured.

IF THE HIGHWAY department had insisted the contractors install safety barriers, as their contracts call for during the excavating, then none of the accidents would have occurred.

The cars would have bashed into the barriers and caromed off with considerable damage to the car but not too much to the drivers.

'Tis true enough the highway department has borne down on the contractors handling that portion of the highway between Beech and Inkster Roads. However, whoever is making the decision apparently hasn't discovered the dangerous spots in Livonia.

IN THE LATEST accident, a young woman, driving in the eastbound lane, struck a contractor's truck parked half on the highway and half on the shoulder.

It has always been our thought that when trucks were parked along the service drive, the contractor should have a big arrow indicating that drivers should move over to the other portion of the lane. Apparently the truck had nothing but flasher lights and the car was on the truck before the young woman noticed.

R. T. Thompson writes

She ran into the end of the truck, both cars swerved and rolled into the big ditch. With all of the deep mud, neither car turned over and the driver, Jacquelyn Erma Greer, 21, of Detroit, suffered only minor injuries.

According to the police, no tickets were issued. We would take issue with the police and wonder why the truck driver wasn't given a ticket for illegally parking. Schoolcraft Road, from Telegraph to Newburgh Road in Livonia, has no parking at any time signs posted.

Since the truck did not have the arrow telling drivers to get out of the inside lane, then he is just as guilty of the violation as would be any motorist parking his car in the same position.

WE REALIZE there are many problems in the construction of a highway, whether depressed or not. We also realize the State Highway Department has certain duties and one is making certain the roads are safe while the highway is under construction.

We had a promise from the Wayne County district traffic offices that barriers would be erected all along the highway before the middle of January.

We have to admit that some work has been done. But little action was noticed in Redford Township until two Thurston High students skidded off the highway, the car flipped in the air and rolled end over end to the bottom. One of the two was seriously injured, and for a while it was thought he might have a broken back. As it was, he was hospitalized for 10 days and then sent home. However, his swimming career may have ended with that accident.

After that accident was brought to the attention of the highway department, things began to move. Barriers were erected at practically all T-intersections along the service drives in Redford Township. Barriers were placed at several spots but none in front of the Thurston High building until last week.

The highway department lowered the speed limit in Schoolcraft Road to 35 miles per hour two weeks ago as a safety measure. This action was taken without informing the media so the driving public would know of the new speed limit.

Apparently the highway department does realize the dangers of the corridor or it wouldn't have reduced the speed limit. One can't understand why it would take safety measures on one side and then seem to forget the contractors are contract-bound to provide the safety barriers.

And it doesn't appear to us that barrels placed some 30 feet apart are a safety barrier.

Some ideas on constructive harassment

It's hardly a secret that motorborne vandals have discovered a new way to increase their destructive capacity on suburban lawns. The 2 a.m. marauders used to be content to drive across the grass, leaving a set of tire tracks. Today, however, they also spin their wheels so that they dig nice trenches into the spongy grass.

The problem with that kind of stupid destruction is that it hurts the innocent. A more useful prank might be to go to a supermarket parking lot and look for the adult jerks who park in the fire lane, blocking traffic, and just walk across the hoods of their cars. The boors who park in fire lanes deserve to receive some kind of mischief.

There's not much you can do about the guy in the supermarket checkout line who goes into the express lane with three or four items, but then decides to cash a big check and holds up other shoppers for several minutes.

But there is something you can do at the bank when some hog decides to refinance his house and close three savings accounts at the drive-in window. You can honk. A simple check cashing and deposit transaction shouldn't take more than two minutes; so if the inconsiderate customer ahead of you takes too much time, start honking at him every 30 to 60 seconds, and then be sure to tell the teller why you honked. Drive-in windows were intended for short transactions, and the teller really should tell the time-consuming customer to come indoors.

Honking at time hogs isn't vandalism; it's constructive harassment, and we should do more of it.

Here's an excellent way to harass telephone solicitors: When someone gets on the phone with a spiel about credit cards or Florida real estate, tell them to hold on because the baby's crying or the soup's boiling over. Then just leave the phone dangling. The telephone solicitors harass you, so why not harass them right back?

Constructive harassment of that sort does no harm to the innocent, it punishes the guilty, and it sure beats vandalism.

TIM RICHARD

Eccentricities

by HANK HOGAN



THERE IS A PROBLEM of crime in the streets of the City of Detroit. The stabbing of the carrier last year is only a symptom of that problem, and the Legislature should be working on solutions to the problem, not the symptoms.

Proponents of the legislation say that this will not end carrier delivery because people can pay in advance and a boy could still deliver the paper. But these legislators apparently don't understand the voluntary-pay system that some newspapers such as ours use, where the carrier's compensation is based on his collections.

THE LEGISLATORS also don't understand that the lifeblood of a newspaper is its circulation, and if they prevent the newspaper salesman, the young carrier, from trying to sell subscriptions, then they are cutting the heart out of the whole character-building program.

It's easy for some people to sit back and think of other solutions so that the carrier does not have to collect money in the street, but most of the people who fantasize these solutions have never been in the business of trying to circulate a newspaper.

We have seen the automobile industry strangled by government legislation. The newspaper industry has no desire to suffer the same fate.

Take starch out of disposition

Grocery carts piled high with pop, potato chips and frozen cream pies sail through supermarket checkout lines—to be paid for with food stamps.

A Garden City school food service director points to vending machines and the district's "open lunch" policy as contributing to poor nutrition.

High school cafeterias nearly everywhere offer vending machines full of pop, potato chips, candy. Home economists lament: "They don't teach nutrition as they used to."

Good nutrition is something the average family can afford. Margaret Miller of our staff recently wrote about nutritionist Irene Cameron, who sug-

gests a nutritionally sound, "basic four" menu which will feed a family of four for one day. Total cost: \$4.86.

A Plymouth middle school teacher set up an experiment in the front hallway of her school to show how nutrition—or lack of it—would affect six white rats. Two rats fed a normal "teenage" diet developed scaly tails, poor fur and dispositions so nasty that they bit their keepers.

Natural Nutrition Week was designated recently—but not observed by the majority.

Try eating the "basic four" way—meat or fish; grains; fruit and vegetables; and dairy products. It may improve your disposition.

ELINOR GRAHAM

The
Observer & Eccentric

DIVISION OF SUBURBAN COMMUNICATIONS CORPORATION

HENRY M. HOGAN, JR., Co-Publisher
PHILIP H. POWER, Co-Publisher

JOHN REDDY, Executive Editor
TIM RICHARD, Editor,
Wayne County Newspapers

ARTHUR SHAFER, Marketing Director

Member of
MICHIGAN PRESS ASSOCIATION
SUBURBAN NEWSPAPERS OF AMERICA
NATIONAL NEWSPAPER ASSOCIATION

Milliken urges legislative speed on malpractice

Gov. William Milliken has directed state agencies to begin implementing recommendations aimed at easing the medical malpractice insurance crisis in Michigan.

the deadline of June 1 for a total solution to the problem.

IN A LETTER to seven state agencies, the governor called for immediate action to implement 11 recommendations of the "Report on Medical

Malpractice in Michigan" — developed by Deputy Commerce Director Michael A. Dively and State Insurance Commissioner Daniel J. Demlow.

Agencies spurred by Milliken include the State Insurance Commis-

sion, Michigan Civil Service Commission, State Health Planning Advisory Council, Department of Licensing and Regulation, Medical Practices Board, Board of Osteopathic Registration and Examination, and the Board of Podiatry.

"The critical needs of providing and containing the costs of malpractice insurance in our state have already been widely provides a sensible approach toward a comprehensive solution to our immediate problems.

"Among the recommendations are a number of administrative actions that can be taken to improve the regulation of the health care professions, to provide for better collection and use of malpractice information, to encourage citizen participation in easing the problem, and to commence a comprehensive study of health care problems."

OEN SHORT-TERM form of relief came over the weekend when the State Bar voluntarily agreed to a schedule limiting contingency fees attorneys may charge clients for personal injury tort litigation.

The State Bar acted after the State Supreme Court decided to initiate hearings on whether such a limit should be imposed and what fee schedule would be enforced.

Expressing pleasure at this short-term relief, Milliken commented:

"We must now turn our full attention to legislative action on the other elements of a comprehensive solution. In particular, we must complete our work on the design of a mechanism to insure the availability of malpractice insurance."

"The legislative leadership and I are committed to a June 1 deadline for a total solution. I urge the Legislature to keep that tight timetable in mind as it continues its deliberations."

From our readers — Which witch is which?

Editor:

Enclosed please find an article from today's (March 6) paper on the "Witch Watch" column. Witchcraft is strictly forbidden in both Old and New Testaments. God has severely forbidden us from exposing ourselves to occult practices. Leviticus 20:6: "I will set my face against anyone who consults mediums and wizards instead of me and I will cut that person off from his people."

Leviticus 19:26: "You must not use fortune telling or witchcraft." Deuteronomy 18:10: No Israeli "may practice black magic or call on the evil spirits for aid or be a fortune teller, or be a serpent charmer, medium or wizard or call forth the spirits of the dead. Anyone doing these things is an object of horror and disgust to the Lord."

Everything mentioned in the enclosed article is strictly forbidden to both Jew and Christian. Since most of your reading audience must fall into this category, I feel you are doing them a disservice in exposing them and their innocent children to Satan and his works. For when we open ourselves to such things, no matter how small or innocently, then comes in Satan and all his force.

Are you willing to stand up before the Lord God and defend this column "Witch Watch" in your paper and the effect it will have on the lives of your readers?

I for one will not allow Satan to take a foothold in my home or in my

life. You must share in the evil and sorcery of this world if you take the attitude that a small article like this would do no harm. The blame is on you.

May you follow God's guidance.
MAUREEN MAIER, Farmington

EDITOR'S NOTE: Several letters in this vein reached us prior to Gundella's first appearance in print, and we are extremely aware of the beliefs of Christians and Jews.

Apparently, however, there is confusion over what a witch really is. Consider the word "priest," which is used to describe a clergyman of the Catholic or Episcopalian faith but can also be used to describe a head hunter or cannibal clergyman. Obviously, it is insufficient to know a man is a "priest" unless you know his denomination and his beliefs.

The same is true of a "witch." Neither the editor nor Gundella condones mediums, magic, conjuring of evil spirits, conjuring of good spirits, fortune telling or any such superstitious practice.

Indeed, any doubts that anyone had should have been dispelled in her March 13 column in which Gundella pointedly expressed her disbelief in the ability of humans to "page a ghost." Her forthcoming column on planchettes provides, in layman's terms, a rational explanation of the Ouija board that is scientifically sound and theologically unobjectionable.

No column that advocates fortune telling, satanism and the rest will ever appear in this newspaper. Gundella's column will be true to that policy and supportive of the tenets of the Christian and Jewish faiths.

TASH DISCOUNT **DO-IT CENTER**

"BIRGE" MARCH

WALLPAPER SALE

SAVE 10%-20%
UP TO 40%

ON NINE SELECTED BIRGE BOOKS

THRU MARCH 31, 1975

33463 W. 8 Mile 474-6100
Just West of Farmington Rd. across from Manufacturers Bank
Open Mon. 9-9, Tues., Wed. 9-6
Thurs., Fri. 9-9 Sat. 9-6, Sun. 10-4

HOUSE of MAPLE

ENJOY EASTER DINNER...



On this 42" Northern Pine pedestal table. Complete with two 12" leaves and matching commanders chairs. In stock and available for immediate delivery.

\$399
SAVE \$175

HOUSE OF MAPLE & PINE

(Main Store) 32098 Plymouth Rd. Livonia 421-0700	PONTIAC AREA 6605 Dixie Hwy. (U.S. 10) 4 Mi. N.W. of Telegraph N. 15 625-5200 9:30 - 9:00 Daily Tues. & Sat. Till 6 P.M.
---	--

Hours: 9:30 - 9:00 Daily

Taxes rise, teacher cut

Editor:

When I read "Layoff notices issued" (Livonia, Thursday, March 13), it angered me for two reasons.

1. How could you "pink slip" such a good man as Donald Harris of Kennedy School. He is not our principal, but he was about three years ago and was respected by children and parents alike and was sadly missed by all.

2. We the taxpayers voted a raise for education last year and again we are being threatened to vote for another raise this summer.

Most taxpayers had across-the-board 12 per cent raise in taxes this year because we voted in good faith last year.

I wonder how many of us in Livonia School District surpassed this percentage. Mine was more than a 58 percent raise, which amounts to a \$45 a month raise in my house payment, and my income is social security and VA for two children. Note: NO improvements were made to the house (how could I afford to?) to cause the sudden jump.

Even though my youngest child still has nine more years before graduation, and the other five, I will not again, as I did last year, vote for any millage of any kind.

LUCILLE ALLENDER, Livonia

New term April 7 at CLL

Wayne State University's (WSU) College of Lifelong Learning (CLL) begins its spring quarter April 7 in Livonia and 15 other locations in the Detroit metropolitan area.

CLL offers a variety of classes, both credit and noncredit, in connection with WSU's Colleges of Education, Engineering, Health and Physical Education, Liberal Arts, Nursing, Business Administration and Social Work.

The Weekend College Program with-in CLL is designed for working adults. Students holding full-time jobs can still carry a full course load of 12 credit hours by taking TV courses in early morning or evening, attending weekly workshops with an instructor and one or two weekend conferences each quarter on or off campus.

Most classes meet in the evening and/or on weekends. Classes carrying four credits meet for a little more than three hours per week.

In addition to formal classes, there will be classes on television on WWJ-TV and WTVS, and four independent study programs.

Counseling is available by appointment at the school's Southfield Center and at 2978 W. Grand Blvd., Detroit. For further information call the Southfield Center.

1,700 Hammond organs on sale at Grinnell's

sale
\$1595

SAVE \$810
HAMMOND COUGAR

The famous Hammond Tonebar has a new dimension now in The Cougar... through L.S.I. micro-circuitry! That makes about 253 million effects possible! The Cougar also features Autochord rhythmic accompaniment, Automatic Rhythm and patented Reverberation. Look what else it includes...

- ☐ FREE DELIVERY ☐ 8 FREE LESSONS ☐ 2 MUSIC BOOKS
- ☐ ONE-YEAR PARTS WARRANTY (90 DAYS LABOR)

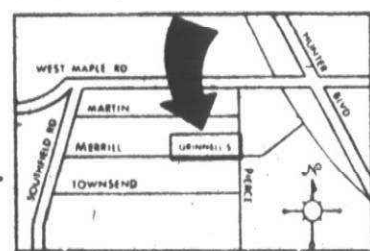

Birmingham
251 Merrill St.
644-5135

Grinnell's

5 WAYS TO BUY: CHARGE 4-PAY PLAN (90 DAYS SAME AS CASH) BUDGET PLAN MASTER CHARGE BANKAMERICARD

Royal Oak 501 S. Washington 543-4150	Livonia Mall 29512 W. 7 Mile 476-7050	Oakland Mall 14 Mile and I-75 585-6750	Tel-Hill Mall 28614 Telegraph 357-0300	Pontiac Mall 363 N. Telegraph 682-0422
--	---	--	--	--

MALL STORES
OPEN SUNDAY
NOON TO 5 P.M.



\$388
SAVE \$1.95 NOW
Hammond Sounder, no lessons necessary!

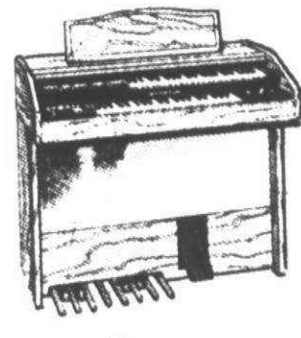

\$795
SAVE \$140 NOW
Hammond VS-300 has stereo reverb.

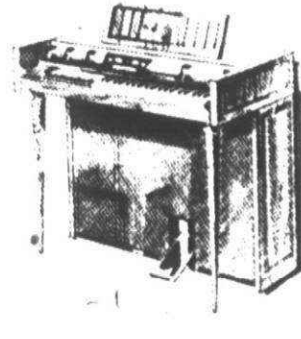

\$995
SAVE \$300 NOW
Hammond Piper Auto-chord. Play instantly.

Many Other Hammond Organ Models at All Stores

Can't Come in? We'll Come Out! Phone for a Free Home Demonstration (no obligation) of the Hammond of your choice.



6 who aided in arrests cited by county detectives

Western Wayne County residents were among those honored March 14 by the Wayne County Detectives Association (WCDA) at the fifth annual John A. Mowatt Awards dinner.

Cited for endangering their lives or in some other way showing exceptional courage in the apprehension of criminals were: Mark Dunlap, Jerome A. Purol, Gary D. Baker, all of Livonia, and Charles A. Austin of Westland. They were among 11 who received Mowatt awards.

Mrs. Betty Cooper of Livonia and Richard H. Nelson Jr. of Westland were among five county residents who received citizen awards for showing unusual alertness or in other ways aiding in the arrest of a criminal.

Also receiving awards for their entries in the first annual WCDA essay contest were Joseph T. Green of West-

land, first prize; and Shirley Lepier of Detroit, a sophomore at Schoolcraft College, third prize.

SPONSORED annually by the WCDA, the program is held in honor of the memory of John A. Mowatt, a friend of police officers and civilians who was an out-county prosecutor in Wayne County from 1938 until his retirement in 1967. He died in 1968.

John M. Neville, a close friend of Mowatt, who serves as director of the Juvenile Court branch office in Westland, was the keynote speaker at the awards ceremony.

Mowatt award and citizen award recipients were nominated by police officers.

MARK DUNLAP, 12, was nominated by Det. Sgt. Shirley Garrison of

the Livonia Police Department for his part in alerting police to the June 1974 kidnapping of his mother from their

Sheep shearing at Wonderland

The sheep shearing demonstration originally scheduled for Saturday, March 15 at Wonderland Center has been rescheduled for Saturday, March 22 at 11 a.m.

Featuring a professional shearer, 3½-hour show is presented at no charge. A commentator will explain the process as the sheep are sheared.

Wonderland Center is located at Plymouth and Middle Belt roads, Livonia.

home. Livonia's policewoman said without Mark's quick action the situation "may have been fatal to him and his family."

Jerome A. Purol, 20, was also nominated by Det. Sgt. Garrison for pursuing two armed robbery suspects in his car, getting the license number and alerting Detroit Police to the suspects by his erratic driving. The alleged armed robbery took place January 1975 at a Great Scott store in Redford Township.

Det. Sgt. Frank A. Brandemuhl of the Livonia Police Department nominated Charles A. Austin and Gary D. Baker for assisting a security guard at Montgomery Ward in Livonia to apprehend a shoplifter in December 1973. While no one else attempted to aid them, Austin tried to stop the man who pulled a weapon. They were hon-

ored-for their willingness to assist in the face of danger.

MRS. BETTY COOPER was nominated by Det. Sgt. George F. F. of Livonia for alerting police when she saw two men break into a gas station near her home in December 1974. The pair's arrest led to the solution of 19 armed robberies.

Richard H. Nelson Jr. was nominated by Det. Sgt. Brandemuhl for tipping police to the planned burglary of Great Lakes Wholesale Drugs Inc.

after he was offered \$10,000 to get burglar alarm plans. A group of five was arrested during the burglary.

A distinguished service award given annually to a representative of the media was awarded to Joe Wolff, for many years a police reporter at the Detroit News and now its metro editor.

Present WCDA officers include Garrison, president, and Lt. Billie Duncan of the Garden City Police Department, secretary.

SC presents poet

Schoolcraft College will present poet Michael S. Harper tonight (Thursday) at 8 p.m. in the Newman House, located south of campus at 17300 Haggerty Road.

There is no charge for the poetry series which is sponsored by the Schoolcraft cultural and public affairs committee.

EASTER FANTASY

From jelly beans to diamonds, it's all right here—in your own neighborhood, where your friendly local merchants know your needs, your tastes, what

you can afford to pay. So come on down and do your shopping where the prices are right... the selection's immense... and it's all so convenient to home!

you wear it in
rain or sunshine
it's that kind of a coat!

Our coats by Misty Harbor,
Great 6 and Naman-Rainwear,
just love the rain and sun too!

Minerva's Dunnings
500 FOREST
PLYMOUTH GL 3-0080
Free Parking rear of store • Hours: 9-6 Daily Fri. 9-9

The OLYMPUS OM-1



THE SMALLEST, LIGHTEST

35mm SLR SYSTEM CAMERA IN THE WORLD!!
Meet the exciting OM-1 System Camera. Weighing in at a mere 23.3 ounces with its 50mm f1.8 lens, the OM-1 is 35% smaller and lighter than most conventional 35mm SLR cameras!
Looking through the viewfinder you'll discover that it's a soothing 30% larger and 70% brighter than most others.

ONLY \$289.95 with f1.4 standard lens \$259.95 with f1.8 standard lens

GIFTS, CANDLES, HUMMEL FIGURINES
Colonial Card & Camera

44473 ANN ARBOR RD., PLYMOUTH, MICH. 455-2930 Hours: Mon. thru Fri. 9:30-9:00 Sat. 9:30-6 Sun. 11-4

Coats for Spring

Pick your all-round coat for spring now...the one to take you from morning till night in chic style...We have them: belted, fitted, tents, capes and more!

846 West Ann Arbor Trail

OPEN FRIDAY 'TIL 9 P.M.

USE YOUR BANKAMERICARD, MASTER CHARGE OR OPEN A KAY'S CHARGE

Kay's
of Plymouth

Leyton's Spring Sale

ALWAYS AT YOUR SERVICE

STARTS TODAY-SAVE NOW

- PANTSUITS
- DRESSES
- JEANS
- JEAN TOPS
- WESTERN TOPS
- BLOUSES
- COORDINATES
- SLACKS

SAVE UP TO 40%

GRANDLAND SHOPPING CENTER
GRAND RIVER and FENKELL, DETROIT 272-4760

Grand Opening CHER-DEE'S Costume Jewelry

Stop in so that we can get acquainted. Our only business is costume jewelry. We have the latest fashions at the lowest price for men and women. 80% of all our jewelry is priced between \$2 and \$8.

10% Off all jewelry in our store
Now til Easter

Merri-Five Shopping Center
Five Mile at Merriman

the Smartee Shoppe

MAYFLOWER
BEAUTY SALON

In the Forest Place Mall
453-8362 • 453-8320
Hours: Mon. & Sat. 8:5 Daily: 8:9

HOUSE
OF
GLAMOUR
SALON

Lovely Looks for Spring

DAY & EVENING
APPOINTMENTS
630 Starkweather
153-5254 153-1186

our Best
Spring Bet
In beautiful lines
that will win
all the
fanciful looks
of the season.

620 Starkweather
(In Old Village)
Plymouth

HOURS: 9:6; Fri. 9:8; Sat. 9:5

MOTOBECANE

CAZENAVE
MERIDA

BEACON
ISHABASHI

WALK in-RIDE OUT

ON ONE OF OUR EASTER

RED TAG BIKE SPECIALS

HOCKEY EQUIPMENT

FOR 3, 5 & 10 SPEED BIKES SEE:

BILL'S BIKE & PUCK SHOP

SALES-SERVICE
PARTS

478-6690

33493 W. 7 MILE
JUST WEST OF
FARMINGTON ROAD

The Hair Odyssey



HAIR CARE CENTER

CALL FOR AN APPOINTMENT OR WALK-IN AND VISIT
OUR STAFF OF HAIR CONSULTANTS AND DESIGNERS
TODAY!

Appointments Call:
• 522-0730

827 Inkster Road
Garden City, Mich.

Kinney shoes

THE GREAT AMERICAN SHOE STORE

\$25.99

\$16.99

\$19.99

WONDERLAND STORE

Thursday, March 20, 1975

*1B



PHIL ROSE



BILL FINN



TODD BOND



KEVIN KARDOS



JERRY DIRUSSO



KEN FRANKLIN

Five Chargers on squad

Churchill dominates O&E All-Area hockey team

Charging may be worth two minutes in the penalty box where most hockey teams are concerned, but the 1975 Observer and Eccentric hockey team has a definite "Charger" look.

Five of the 12 All-Area positions are held down by members of the Suburban Hockey League champion Churchill Chargers and with good reason. Churchill finished the year with a 21-2-1 record and went through the league season with a perfect 14-0 record -- the first time that trick has ever been turned.

Livonia Franklin landed three players on the team while Bentley and Stevenson each placed two players on the team.

THE GOALIE POSITION has to be the mainstay of the All-Area team with Churchill's Phil Rose taking first team honors and Franklin's Chuck Latour placing as the second team netminder.

Rose, a 6-0, 180 pounder, is only a junior. He boasts a fine 2.58 goals-against average for 1975, appearing in 19 games.

"Rose has an excellent glove hand and very quick reflexes," said Churchill hockey coach, Adam Mitchell.

Bill Finn of Stevenson and Ken Franklin of Franklin are the men directly in front of Rose on the All-Area team.

Franklin was the defensive

mainstay for the Patriots. "He's a hard hitter, a good skater and really makes the opposition keep their heads up," said Franklin head ice man Paul Ferguson.

Bill Finn shored up the defense for Stevenson. He scored 10 goals and added 12 assists ranking him among the top "offensive" defensemen in the area.

THE SCORING POWER of the first team All-Area team comes from a pair of Chargers, Todd Bond and Kevin Kardos, and Jerry Dirusso of Stevenson.

There's no doubt that Kardos would have been a standout on any team in the state. Only 5-8 and 155 pounds, he scored at an unprecedented rate. Kardos has the college scouts stand-

ing in line and excels academically also, boasting a 3.7 overall average in the classroom. Kardos piled up 125 points this season on 70 goals and 55 assists.

Bond has little trouble finding the nets himself. The senior forward clicked on 36 goals and added 26 assists as a linemate of Kardos. Bond saw triple duty for Churchill as his work on the power play and killing penalties gave him more action than the two-dollar window at post time.

Dirusso led the Spartans in scoring this season with 22 goals and 28 assists. These statistics are in spite of

the fact that his linemates suffered a variety of injuries and suspensions during the year and as a result, Dirusso scored in spurts.

THE SECOND TEAM goalie, Chuck Latour, averaged 3.3 goals-against this year despite facing some of the toughest competition in the state. Latour, a junior, will be back to frustrate enemy attackers for Franklin next year.

The second team All-Area defensive pair stopped more enemy blitzes than British Spitfires in 1942. Sam Bird was Churchill's top man in front of the netminder while Steve Lemieux's con-

sistency anchored the Bentley defense.

Up front for the second team are John Vella of Franklin, Dave Manogian of Bentley and Brian Veasey of Churchill.

Vella earned his keep with fleet skates and 20 goals. Manogian captained the Bulldogs and piled up 47 points. Veasey was the "unsung hero" of Churchill's championship team, according to Mitchell.

What it adds up to is a team with power, defense and a pair of lightning quick goalies that "charged" area hockey fans all year long.

All-Area hockey team

Name	First Team	Position
Phil Rose	Churchill	Goal
Bill Finn	Stevenson	Defense
Ken Franklin	Franklin	Defense
Kevin Kardos	Churchill	Forward
Todd Bond	Churchill	Forward
Jerry Dirusso	Stevenson	Forward
Chuck Latour	Second Team	Goal
Sam Bird	Franklin	Defense
Steve Lemieux	Churchill	Defense
Brian Veasey	Bentley	Forward
John Vella	Churchill	Forward
Dave Manogian	Franklin	Forward
	Bentley	Forward

Honorable mention

GOAL: Curt Downs (Stevenson), Tim Oakley (Bentley).

DEFENSE: Bob Gamache (Stevenson), Bob Fontana (Stevenson), Joe Salvaggio (Franklin), Chris Gaines (Bentley), Tony Bellono (Churchill).

FORWARD: Nelson Yanick (Franklin), Glen Stevens (Bentley), Mark Sabuda (Bentley), Greg Earl (Southfield), Dana Bonino (Southfield), Ken Isaacson (Lathrup), Bob Kelly (Lathrup), Jerry Truax (Churchill), Doug Smith (Stevenson), Gerry Kamet (Franklin).



CHUCK LATOUR



DAVE MANOGIAN



SAM BIRD



JOHN VELLA



BRIAN VEASEY



STEVE LEMIEUX

Hockey coach of year — page 2B

'Walking the dog' keeps this Livonian, family pet in shape

By TOM SCHRAM
Sports Editor

Every night, 49-year-old Max Nemazi comes home from his job as an engineer at Detroit Diesel and takes the family dog out for a little exercise.

If that sounds pretty normal, let it be known that the dog, a five-year-old labrador retriever dubbed "Cap" may be the healthiest dog in the Detroit metropolitan area.

The reason for the shining eyes and glossy coat of the family pet is that for Nemazi, as he approaches his 50th year and the golden age of life, a little exercise consists of an eight mile, one hour run through his Franklin-West Chicago Road neighborhood.

THAT, OF COURSE is only during the week. On weekends, the pace

picks up to 15 miles and two hours of picking 'em up and laying 'em back down.

Nemazi, it seems, has late in life caught that most curious of athletic diseases. He has turned himself into a long distance runner and like most long distance runners, he believes in jogging for the masses.

"I have been running now for two and one-half years. I feel much healthier and I have lost 20 pounds," he said.

For the weight watchers, Nemazi claims that he can take off three pounds in a good day's run. He claims running is good for the mind and soul as well as the body.

"I don't get at all bored when I run. I look at the birds or I think about the day's problems or I meditate," he said.

NEMAZI IS ONE of the area's top runners in the "Masters" (over 40) category. He recently won his age group award from the Motor City Striders, one of the largest running clubs in the Detroit area. He finished fifth in last year's Motor City Marathon — not bad at all for a man of his age 8 who claims he has not peaked yet.

"Some day I suppose it will all catch up to me, but I feel that I have not run my best times yet," Nemazi said.

The marathon is the favorite of all serious long distance runners. It consists of 26 miles, 385 yards of torture and Nemazi is currently in training for the biggest marathon of all — the world famous Boston Marathon on April 21.

Nemazi competed in the race last year, finishing well back.

"I was 1m240th out of 1750 runners. But, of course, I did not expect to do very well. I run in the Boston Marathon for the experience and challenge, not because I expect to do well," Nemazi said.

NEMAZI RAN THE grueling distance in three hours, 24 minutes last year. He said his personal goal for this year is three hours, 10 minutes.

Nemazi, who has lived in Livonia for 20 years, got interested in running through the physical fitness program at the Livonia YMCA.

"I had to start out slowly and it wasn't until six months after I started that I really felt in shape. At one time I was not at all interested in running. I thought it would be rather senseless. Now I think differently," he said.

"For me, running is like taking a hike. I don't huff and puff and as long as I don't push myself, I'm not exhausted when I'm finished running. I intend to keep running as long as I can," said Nemazi who pointed out that was a 96 year-old starter in last year's Boston Marathon.

And so Nemazi, who is big and friendly as well as healthy, continues to trot along the streets of Livonia preparing for a race which he knows he cannot win.

As long as Cap's legs hold out, Max Nemazi will at least not know the loneliness of the long distance runner.



MAX NEMAZI AND CAP make the eight mile jaunt around Nemazi's Livonia neighborhood a daily occurrence.

TIRES - TIRES - TIRES

FREE MOUNTING & BALANCING

40,000 Mile Guaranteed RADIALS

ER70-14	\$39.95
FR70-14	\$41.95
GR70-14	\$44.95
HR70-14	\$47.95
GR70-15	\$46.95
HR70-15	\$47.95
LR70-15	\$49.95



30,000 Mile Tires Belted Whitewalls

any size listed	
\$29.95	
G78-14	H78-14
G78-15	H78-15
L78-15	

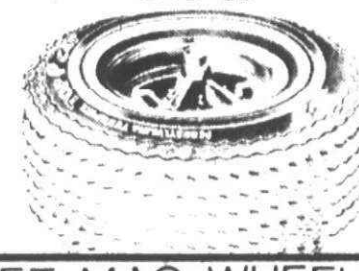

20,000 Mile Tires 4 Ply Polyester Whitewalls

any size listed	
\$24.95	
G78-14	H78-14
G78-15	H78-15
L78-15	



50 SERIES Raised White Letters

G50-14	\$41.95
M50-14	\$44.95
L50-15	\$46.95
N50-15	\$47.95



ET MAG WHEELS

14 x 6 Diamond Spoke

only **\$29.95**

14 x 6.5 Slotted Mag



60 SERIES Raised White Letters

B60-13	26.95	L60-14	38.95
F60-14	31.95	G60-15	33.95
G60-14	33.95	J60-15	36.95
J60-14	36.95	L60-15	37.95



IMPORT RADIALS

155SR12	ANY
165SR13	SIZE
175SR13	LISTED
165SR14	
175SR14	\$39.95
155SR15	
165SR15	



EXHAUST SYSTEMS

20% OFF

MUFFLERS
TAIL PIPES
EXHAUST PIPES
EXTENSION PIPES
CLAMPS
HANGERS

TRUCK TIRES

8.00-16.5	\$34.95
9.50-16.5	\$42.95
10.00-16.5	\$54.95
12.00-16.5	\$63.95
7.00-15	\$33.95
7.50-16	\$35.95



Multi-Mile
TIRE & MUFFLER CENTER

285 N. Main St.
Plymouth, Michigan
Call: 455-7600

Easter BRUNCH
10 A.M. - 2 P.M. \$3.95
Mayflower MEETING HOUSE
Plymouth 453 1620
BY RESERVATION

SPORTSMEN'S DOG TRAINING CLUB
of Detroit Inc. offers
ALL BREED DOG OBEDIENCE TRAINING
Beginning classes starting Thurs., Apr. 3 and Tues., May 6. Visit our class any Mon., Tues. or Thurs., 7-10 P.M. For information and enrollment call 628-1776 or 546-4388 between 4 and 6 P.M.
177 VESTER, FERRDALE
We train you to train your dog

CLEARANCE UP TO 30% OFF
THRU MARCH 31, 1975
ALL BOSTONIANS AND FOOT-50-PORTS
MOST SIZES AVAILABLE IN OUR LARGE SELECTION OF STYLES
WE CARRY A LARGE SELECTION OF
HERMAN SHOES & BOOTS
BUCKINGHAM SHOE REPAIR
PHONE 522-1330
27536 SCHOOLCRAFT LIVONIA

C-A-S-H NOW PLAYING AT DRC FEATURES 33 JACKPOTS DAILY
SMASHING CASHING ACTION

STARRING:
Sweet Daddy Fatbucks
Big Jackpot
Washington Superbucks
Linda Place
Gloria Fin
Jo-Jo Twenty
Harold Win
Maxey Ten
Moe Show
Harriett Hundred
and a cast of
\$\$\$1000000\$\$\$

2ND FEATURE: "THE HAPPY HANDICAPPER"

- \$2 Admission for Everyone to the heated Comfortable \$5 Million Clubhouse
- Post: 3:30 pm Mon/Fri 2 pm Sat/Hol
- Daily Double 1st and 2nd race
- Perfecta 4th and 5th race
- Trifecta 3rd, 7th and last race
- Info/Res GA1-7170
- Easy-To-Get-To

DRC
DRC GROUP PARTY JACKPOT SPECIALS start at \$4.75 per person. Includes everything... Call Sandy at 421-7084 for a date NOW.
Schoolcraft and Middlebelt in Livonia

Area coach of year Mitchell gives teams 'scientific' look

If ice hockey can be termed a science, Adam Mitchell has a distinct advantage over his coaching contemporaries—and that advantage shows up in the win column.

Mitchell, who has taught science at Livonia's Riley Junior High School for seven years, applied the precise principles of his trade to Churchill's hockey team this year. The experiment was a great success as the Chargers came up with 21-2-1 record and the Suburban Hockey League title.

For his efforts, Mitchell has been named all-area hockey coach of the year.

Success is nothing new to Mitchell's teams. The Livonia resident, who has been playing and coaching hockey at all levels for 20 years, has a four year overall high school record of 57-12-9.

THIS YEAR'S CHURCHILL team was scientifically typical of the teams Mitchell has coached—high energy output.

"All 16 boys on this squad worked for one common cause—the team. Al-

though we had one outstanding scorer, it did not distract from the other players giving their all," Mitchell said.

That one outstanding scorer, Kevin Kardos, piled up a league record 70 goals and 55 assists in 24 games this year.

"But we didn't have any real star, we just played very well together," Mitchell said.

Churchill ended up with a 14-0 league record and No. 3 ranking among state ice powers.

AS WITH ALL coaches, there is more behind Mitchell's success than can be seen on the ice or in the locker room.

"I have to give my wife Rosemary a lot of credit. She put up with a lot during the course of a long, rough season," Mitchell said.

Mitchell and his wife have two children, Kimberly, three years and David, nine months. His future goals are hockey oriented.

"My main goal as far as hockey is

concerned is to have a state high school championship team and eventually coach college hockey. As far as high school players are concerned, my main goal is to prepare them for college hockey," he said.

Mitchell also looks to develop the well rounded individual in his coaching.

"The opportunities for American hockey players are now there for the asking. The only thing many players forget is that they must also have good grades as well as hockey ability," he said.

Mitchell is already looking forward to next season when he will have several performers from this year's team back for a go at a second straight title.

"I was very sorry to see this season end, but I'm certainly looking forward to the challenge of next year," he said.



ADAM MITCHELL

'Y' gym team 3rd in region

The Livonia Family YMCA girls gymnastic team took a third place trophy last weekend in the YMCA regional gymnastic meet at Dayton (Ohio) Wright University.

Five placed in the regional event which included 20 teams from four states.

In the Senior (15-and-over) competition, Pam Adams of Redford Township took 10th place all-around with a seventh on uneven bars and a 12th on the balance beam.

Three area residents scored in the junior (13-14 years) competitions led

by Livonia's Beth Divens. She took fifth place all-around which included an 11th on the balance beam, a seventh in floor exercise and a 10th in the vault.

Mary Devereaux placed sixth on the balance beam and Plymouth's Ledah Schrader posted a 12th in that event.

In the Preps (11 and 12 years) division, Margie Trehame placed 10th on the vault.

The Livonia Family YMCA team is coached by Barb Winn of Plymouth, Norene Divens of Livonia and Kathi McKeown of Farmington Hills.

Higgins advances in 'Gloves'

West Point cadet Kevin Higgins, a graduate of Redford Township's St. Agatha High School, is making a name for himself in amateur boxing circles in the New York City area.

The hard-hitting Second Classman (junior) recently advanced to the semifinals of the New York regional tournament by defeating Robert Schmidt at Felt Forum in New York City.

Higgins scored repeatedly to gain a unanimous decision over Schmidt.

Herb Kroeten, a 1944 Golden Gloves champion who trains Higgins at the military academy, was confident of Higgins' chances to move up in the tournament.

"I have high hopes that Kevin will advance to the finals in Madison Square Garden," Kroeten said.

Michigan Bell Service Bulletin

New Improved Services for Birmingham Customers.

Beginning Saturday, March 22, new electronic telephone office equipment will go into operation providing new long distance service for customers in the 644, 646, 647, 642, 645 and 579 telephone exchanges.

New long distance service. Now you can dial person-to-person, collect, credit-card and bill-to-third-number calls. Even from coin phones.

Here's how it works:

Within your 313 Area: Dial 0 (Zero) plus the number you want to reach.

Outside your 313 Area: Dial 0 (Zero) plus the Area Code and the phone number.

In either case, an operator (assisted by high-speed computer) will intercept your call and ask, "May I help you?"

Dialing person-to-person calls.

Simply tell the operator the name of the person you're calling.

Dialing collect calls.

Just answer, "Collect..." and give your name.

Dialing credit-card calls.

Give the operator your credit-card number.

Dialing bill-to-third-number calls.

All you do is say, "Bill to..." and give the Area Code and telephone number.

In each of the above situations your call is being automatically routed through while you are giving the operator the necessary information.

No change in making emergency and assistance calls.

Within your 313 Area: Continue to Dial 1 plus the phone number you wish to reach.

Outside your 313 Area: Dial 1, then the Area Code and the phone number.

No change in making emergency and assistance calls.

Do as you've always done. Dial 0 for "operator".

We're doing everything we can to make the changes as smooth as possible for our Birmingham customers. And if you have any questions, please don't hesitate to call your Michigan Bell Business Office at 626-9900.



Michigan Bell

GRAND SLAM TENNIS PRO SHOP
4 DAY ONLY SALE
on
BATA SHOES
• **MEN'S** 12.99
• **WOMEN'S** 8.99
MARCH 20th-23
LIVONIA FAMILY Y
14255 STARK RD. LIVONIA 261-2161 (Tennis Inquiries) 261-2424

FREE RIBBON INSTALLATION
SATURDAY, MARCH 22
9:30 A.M. to 2:00 P.M.
BUY A RIBBON FROM US FOR YOUR TYPEWRITER, ADDING MACHINE OR CALCULATOR AND WE WILL INSTALL IT ON YOUR MACHINE FOR FREE!
Naragon Business Machines
Typewriters-Calculators-Adding Machines-Cash Reg.
26541 PLYMOUTH RD. 937-8811
(Between Beech & Inkster)
SALES • SERVICE • RENTALS

WALLPAPER SALE

ALL PATTERNS

*FREE USE OF EQUIPMENT*FREE SAMPLES*TAKE HOME BOOKS
*MANY POPULAR PATTERNS IN STOCK
*FAST SERVICE
*ALL WALLPAPER ON SALE, NO GIMMICKS

H & R HARDWARE INC.
27430 JOY RD. Cor. of Inkster

MON.-FRI. 10-8 SAT. 9-6:30 SUN. 10-3 GA 1-5161

In The Pocket.



By W.W. EDGAR

Despite the long lines of the unemployed and the spiraling economy, bowling is enjoying one of its best years.

"It's a funny thing," Joe Grinnan, Detroit representative of the AAMF bowling division, stated at the opening of the Detroit women's city tournament last Saturday at Satellite Bowl, "but when conditions seem the worst bowling seems to prosper. I know our company is enjoying a great year across the entire country."

It was the same thing during the great depression of the '30s when Detroit was host to the ABC tournament and the banks were closed.

There was some thought of cancelling the tournament, but the late Elmer Baumgarten, then ABC secretary, ruled otherwise. He decided to take the bowlers' checks and trust them to make good. And he often

smiled as he recalled, "The ABC never lost a dime. The bowlers came through like champions."

TOM McKAY and his Goebel team found things a lot different this year in the ABC.

The defending all events team champions needed a 9111 count to take first place last Saturday at Dayton, but could muster only a nine game count of 8780. Last year the combination posted a 9564, one of the highest counts ever rolled, to walk off with a host of titles. This year the team may not make expenses.

TWO MORE BOWLERS broke the 700 barrier at Bel-Aire Lanes when Ed Austriar linked games of 245, 226 and 240 for 711 and Dennis Kubit followed with a 708 in the Classic. Tom Raney missed by eight pins when he

counted a 692 and Bill Cooper tied Gene Goike with a count of 656.

The senior house league furnished another great battle before Jack Heady earned the pace-making role with 693. Behind him came Ed Miu with 644 where he tied with Jerry Conflitti and Erv Watson followed with a 657.

Bill Cooper scored again when he paced the businessmen's loop with a 627. Meanwhile, Sue Manosky took women's honors for the week with 623.

FRANK ASHCRAFT survived a grueling race to pace the classic at Westland Bowl with a 665 that included games of 252 and 225. At that figure he had a 13-pin margin over Don McLeod who had a 243 start in 652 to beat Dan Emmett by two pins.

THE GIRLS CONTINUE to set a fast pace in the invitational doubles at Merri-Bowl. This week top honors went to Marion Saunders who had a 264 in 610, and Mary Mohacs missed double century figures when she had a 230 game in a 599 series. Marie Vihosky landed third with games of 200 and 221 in 591.

One of the best scores of the week was the work of Joe Julisz, who came through with a 290 in 653, in the junior house league.

TWO UNUSUAL PERFORMANCES were recorded at Plaza Bowl and they were turned in by the ladies.

Charlene Hollingworth, who carries a 113 average, posted a 123 tri-plate and Peggy Mc Kinny, with a 138 average, fashioned an all spare game of 168.

THE SENIOR CITIZENS had a right to celebrate at Plymouth Bowl when Marie Moore turned in a 595 series. She opened with a 218, followed with a 212 and finished with a 165.

In the Wayout League, Pauline Tagala started with games of 214 and 200 before dropping to 172. But the 585 was enough to top the league. Sharing honors with this pair Jackie O'Dell posted a 124 tri-plate.

THE SPLIT CONVERTERS were at

it again at Mayflower Lanes. Joyce Brown topped the parade with conversion of the 3-7-10.

Next in line came Ramona Biegas with the 5-8-10, Wilma Fairbair with the 2-7-10 and Linda Begay with the 4-10. While all this was going on, Jeanette Van Every rolled a 535 series to take scoring honors.

ONE OF THE WEEK'S star roles should go to Chris Thurman, a young lady in the junior league at Country Lanes. Although she carries only a 113 average, she found the range for a 206 in a 470 series last Saturday.

BARB WALING was Queen for the Day in the Friday Classic at Farmington Lanes. She earned the role by recording a 206 game in a 598 series. Next in line came Jan Nissle with 225 in 578.

In the Thursday Nite League, Virginia Harris was high with a 232 game. Meanwhile, Kelly Herrington paced the junior girls with a 202 in 477 and Mary Karczewski had a 195 in 395 to show the way to the prep division girls.

ADVANCING YEARS don't seem to bother the senior citizens bowling at Livonia Lanes.

Arvey Heath, who is 72 and carries a 154 average, proved this during the week when he rolled a 588 to go 126 pins over his average. Others who scored well included 67-year old Clayton Jones who went 118 over; Bert Martin, 71 years old who went 112 over and Guendolyn Minge, 77, who rolled a 449 to go 103 pins over her average.

One of the best performances was provided by 62-year-old Mary Ronan with a 213 game and Robert Steven-ten, 69, came through with a 123 tri-plate.

HIGH SCORING was the order of the week at Merri-Bowl where Roger Biddinger, a junior, rolled games of 200, 279 and 172 for a 649. In the junior house league, Jerry Gow had a 265 in 693 and Tony Stipciak a high single of 279. In the American Legion circuit Paul Drain showed the way with a 264 in a 677 series.

BRAKE SALE!

30,000 Mile Guarantee

DELUXE DRUM BRAKES	DELUXE DISC BRAKES
49 ⁹⁹	59 ⁹⁹
TUNE UPS!!	HEAVY DUTY SHOCKS
10,000 Mile Guarantee	6 ⁹⁹
8 cyl. 29 ⁹⁹	AIR SHOCKS
6 cyl. 27 ⁹⁹	39 ⁹⁹
4 cyl. 25 ⁹⁹	INSTALLATION AVAILABLE
Balance	Lubrication
7 ⁹⁹	10 ⁹⁹
14 ⁹⁹	11 ⁹⁹
Alignment	Battery
11 ⁹⁹	23 ⁹⁹

Radial Sale

UNIROYAL STEEL BELTED PR-6
Blackwall Firsts (Not Blemis)
40,000 Mile Guarantee

39⁹⁹

Tires Mounted FREE
8 a.m.-9 p.m. Daily
Sunday 10-9

ANY SIZE
Plus \$2.16 to \$3.38 F.E.T.

60 & 70 SERIES	4 Ply Polyester
BR78-13 FR78-14 HR78-14 GR78-15 HR78-15 JR78-15 LR78-15	Factory Firsts

Super Savings Center
29805 GRAND RIVER AVE FARMINGTON HILLS
474-1766

GOOD NEWS!

Scotts

Early Bird Sale

Scott's TURF BUILDER, the lawn food that makes grass grow thicker and sturdier, instead of just longer.

Save \$4
15,000 sq ft (58 1/2 lbs) 23.95 19.95

Save \$3 10,000 sq ft (39 lbs) 16.95 13.95

Save \$1 5,000 sq ft (19 1/2 lbs) 8.95 7.95

Plymouth Nursery
9900 ANN ARBOR ROAD
PLYMOUTH
Call 453-5500

ROARING MARCH BUYS

PINE LUMBER CASHWAY

FULL LINE LUMBER DEALER
Qualified Lumber Salesmen to Serve You

INKSTER RD. STORE ONLY

BLACK MARBLE

4x8 1/8

Ideal for bath or kitchen areas

Reg. \$8.69
NOW \$5.69 C/C

WHILE QUANTITIES LAST

Spring Savings Sale

OLYMPIC STAIN

• REDWOOD ONLY •

\$4.00 OFF PER GALLON

CROSSBUCK STORM DOOR

\$45.95

• One Free tube of Special Caulk with Purchase of Storm door.

PLYSCORE ALL WEATHER GLUE

4x8x1/2

SALE PRICED 4.99 EA.

GENUINE FORMICA

• STOCK COLORS ONLY •

FORMICA

49¢ sq. ft.

• WALLS
• COUNTER TOPS
• FURNITURE

INKSTER STORE ONLY

ROOFING

Pre-Spring Savings

\$16.95 SQ. C/C

Make sure your roof is in good shape before rainy weather sets in. Don't gamble on interior damage to your house, put a new seal-down roof on now.

\$5.65 PER BUNDLE

SUPER SAVINGS ON DRYWALL

4x8x3/8 **\$2.20**

4x8x1/2 **\$2.35**

BAKED ENAMEL ALUMINUM SIDING

Cash & Carry
• FULLY GUARANTEED

\$34.95 100 sq. ft without Backer

\$39.95 100 sq. ft. insulated Backer

BEAUTIFUL BARGAIN

ASPENITE PANEL

IDEAL FOR:
Interior Paneling
False Beams
Privacy Screens
Room Dividers
101 Building Uses

4x8 FULL 1/4 inch **5.89**

WAGON PLANK 4' x 8' **4.97**

EARTH BROWN 4' x 8' **7.48**

VANITIES

Add a luxurious look to your bathroom and plenty of extra storage space.

\$52.45 C/C

INCLUDING SINK AND FORMICA TOP

WHIP INFLATION HERE

ECONOMY STUDS

2 x 4 x 8

59¢

WEST SIDE YARD
12222 INKSTER RD.
937-9111
Between Plymouth & Schoolcraft

PINE LUMBER CASHWAY

OPEN THURS. & FRI. EVENINGS 'til 8 p.m.
OPEN SUNDAY - 10 a.m. to 4 p.m.

PINE LUMBER CASHWAY

DOWNRIVER
3255 FORT ST., LINCOLN PARK
386-5177
Between Southfield & Goddard



BOB JENROW

Eagle grads lead OU

Two Thurston High School graduates will be among a contingent of 16 swimmers from Oakland University when the Pioneers travel to Cleveland University in Cleveland this weekend for the NCAA Division II National swimming championships.

All-American Bob Jenrow, a sophomore at OU and freshman Scott Teeters will try to improve on the Pioneers seventh place finish of last year.

Jenrow achieved his All-American status last year when he finished 12th in the 200-yard breaststroke at the Division II meet. This year, Jenrow has swam times which qualify him for both the 100-yard and 200-yard breastroke.

Teeters will make his NCAA debut in the 400-yard individual medley for Oakland coach Corey Van Fleet's squad.

Records fall as Waddell ends career

Western Michigan University senior Bill Waddell, a graduate of Clarenceville High School, concluded his college gymnastic career recently in record breaking fashion.

Waddell led the Bronco gymnastic team to a record setting mark of 189.90 in triangular meet action against Northern Illinois and Michigan State.

The high point of Waddell's performance was a score of 9.40 (out of a possible 10) on the parallel bars, breaking a Western school mark of 9.35 set in 1971.

Waddell finished first on the bars in five of six WMU meets this season and owns a season average score of 8.98 in that event.

Junior 'B' Livonia Vikings vie for state championship

The Livonia Vikings continued their charge toward a state Junior 'B' hockey title bombing the St. Clair Shores Saints in three games in the best-of-five series.

The Vikings posted 8-3, 8-5 victories in games at Livonia's Ford Arena and then edged St. Clair Shores 5-4 on the

Saints' home ice to wrap up the series.

The Vikings now will play simultaneous series with Ecorse Big D and Southfield for the state championship.

The next game will be against Ecorse, winner of the Michigan Jun-

ior Hockey League, at Ford Arena Saturday.

Ecorse won the league by four points over Livonia. The best of seven series should be the one which determines the team to advance to the national championship according to Viking general manager Ron Abraham.

"Ecorse is a fine team and we'll have to play some great hockey to beat them," he said.

The Vikings must also eliminate Southfield in a best of three series which will be played on off days of the Ecorse series.

Getting results in the series against Ecorse should be tough. Ecorse held the series advantage over the Vikings and won the only pressure game the two teams played—the season finale for the league championship.

Livonia does have the home ice advantage in the series however and that may be enough to give the Vikings the edge they lost only once in 20 games at Ford Arena this year.

The winner of Junior 'B' state championship will advance to the national finals to be played at Springfield, Mass.



In the Hall

HOWARD KRAFT, who has served for 25 years as athletic director at Redford Union High School, receives his certificate of induction into the Michigan High School Coaches Hall of Fame from state Supt. of Public Instruction John W. Porter in ceremonies at Michigan State University's Jenison Fieldhouse during last Saturday's semifinal round of the Michigan high school basketball tournament.

GARAGE DOOR OPERATORS
FOR ANY DOOR
GENIE "450"
\$180 Installed
1 Year Warranty
Any Suburb
ALLIANCE
AUTOMATIC DOOR CO.
531-0890
SOUTHFIELD

10th Anniversary

10# SUGAR FREE
IF OUR TIRE PRICES ARE NOT LOWER THAN ANY OTHER ADVERTISED TODAY... TIRE FOR TIRE

RADIALS • BELTED • 4 PLY

BEAT THIS!! ALIGNMENT \$6.66



PLYMOUTH TIRE & AUTO SERVICE CENTER

705 W. Ann Arbor Rd.
At Main St.
Plymouth • 453-3165

KITCHEN REMODELING

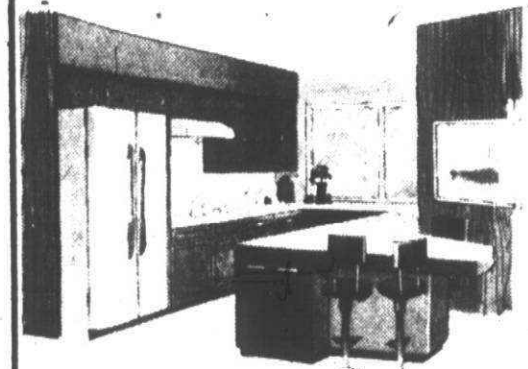

Custom Cabinets
Tops - Vanities
Bathroom Remodeling
VISIT OUR DISPLAYS
Built ins... Bars - Sink
Tops... Ash - Birch - Walnut

"THE CABINET PROFESSIONALS"

RICH WALL CABINET CO. LO 1-7100

27005 Michigan - Inkster

1 mile west of Telegraph

SPRING SALE

6 DAYS A WEEK - EVERY WEEK - YOU SAVE HERE!

ROOFING

- White Selfseal Shingles

543 Bundle

- New Spring Colors are Available

1629 per sq. White

SIDING

Less Backer

34.95 SQ.

With Backer

39.95 SQ.

ALUMINUM MAKES A DIFFERENCE

GENUINE REDWOOD FENCE

- Horizontal Weave
- Pre-Assembled
- Popular 6'x8' Panels

312 PER FT.

CECEDAR STOCKADE FENCE - 6'x8' SECTION

287 per ft.

4'x8' PLYWOOD G-1-S

1/4"	6.19	6.03
3/8"	8.59	8.43
1/2"	9.79	9.63
5/8"	10.75	10.59
3/4"	12.25	12.09

PARTICLE BOARD 4'x8'

3/8"	3.59	3.43
1/2"	3.89	3.73
5/8"	3.99	3.83
3/4"	5.59	5.43

INSULATION

GENUINE FIBERGLAS 15"x3 1/2"

KRAFT FACED **659** ROLL

70 sq. ft.

CEDAR FENCE POST

3"x7'

1.39 EA.

4"x7'

1.89 EA.

PANELING SPECIALS GUNSTOCK WALNUT

4'x7'	2.39	4'x8'	2.79
EL PASO 4'x7'	3.49		

4 x 8 HARDBOARD

STANDARD	TEMPERED
1/8" - 2.99	1/8" - 3.99
1/4" - 4.49	1/4" - 5.99

Mr. Friendly Specials UTILITY LITE-FIXTURE

With Tubes **15.95**

2-Tube - 4' with chain

20% OFF ON ALL STRAP HINGES

4'x8' PLYSCORD CD-X

1 1/2"

4.99

LAUAN UNDERLAYMENT

1/4" 4'x8' **5.39**

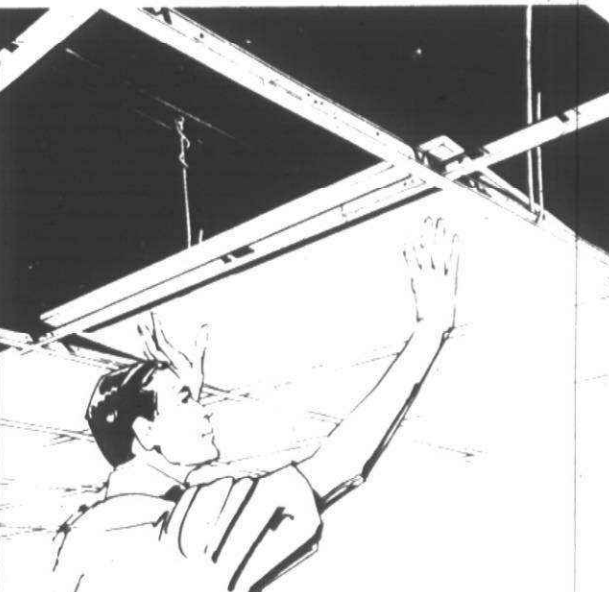

Come to our special CEILING CLINIC

Learn how easy it is to install

an Armstrong ceiling

See a demonstration of the latest techniques for installing Armstrong ceilings—including the new Chandelier® tile and suspended ceilings. You'll be surprised how easy they are to install, once you learn how.

DATE: FRIDAY NITE

TIME: 6 p.m.

to 8:30 p.m.

MARCH 21 ONLY

FACTORY REPRESENTATIVES IN EACH STORE TO ASSIST IN PLANNING YOUR NEW CEILING SPECIAL FOR CLINIC ONLY

10% OFF METAL GRID SYSTEM

2"x4"-8' ECONOMY

67¢ EA.

1"x3"-8' FURRING

39¢ EA.

VALUABLE COUPON

20¢ OFF DRYWALL 20¢ OFF NOW- 20¢ OFF PRICES LISTED BELOW

3/8" REG. NOW	1/2" REG. NOW
4x7 2 ⁰⁰ 1.89	4x7 2 ⁰⁰ 2.19
4x8 2 ⁰⁰ 2.09	4x8 2 ⁰⁰ 2.29

3-20-75

CLIP AND SAVE

1"x12" SHELVEING

#3 PONDEROSA PINE

27¢ RANDOM LENGTHS

4"x4"-8' FIR

2.59 EA.

DIMENSION LUMBER ASSOCIATION GRADE STAMPED CONSTRUCTION AND STANDARD LUMBER									
	2x4	2x6	2x8	2x10	2x12	4x4			
6'	.83	.96	1.44	1.78	2.94	2.36			
7'	.76								
8'	.89	1.28	1.92	2.38	3.92	2.93			
10'	1.16	1.60	2.34	3.95	5.00	3.87			
12'	1.43	2.15	3.63	4.68	6.24	4.72			
14'	1.67	2.51	4.15	5.74	7.00	5.32			
16'	2.12	3.11	4.38	6.29	8.00	6.83			

PREMIUM KILN DRIED STUDS

2"x4"x8'

89¢

REDFORD CASHWAY LUMBER

ROYAL OAK 548-2153
803 S. MAIN
CORNER OF LINCOLN
8 to 6 DAILY, FRI. TILL 8:30
SAT. to 5:30

LIVONIA 261-5110
11970 FARMINGTON RD.
Between Schoolcraft & Plymouth
M-T-W 8 a.m. to 6 p.m.
Th-F 8:30 p.m., SAT. 5 p.m.

WARREN 775-7000
24260 Schoenherr Rd.
Just South of 10 Mile Rd.
8 to 5:30 DAILY FRI. till 8:30

DIVISION OF **ERB LUMBER**

Turf Tips, Quips

By Doc Minard

One would have to believe the days of Racing Commissioner Leo Shirley are numbered. What may be the final blow to dismiss him from office came from State Sen. Carl Pursell (R-Plymouth) who has a letter in the hands of Gov. Milliken urging immediate dismissal.

Pursell's communication follows letters from the Northville City Council and groups representing the thoroughbred owners, trainers and jockeys. Each has requested the governor to remove the racing commissioner from office.

Shirley has been under fire for several months and there was an earlier rumor he would be removed shortly after Gov. Milliken had taken the oath of office. But at that time the commissioner was involved in a law suit with Northville Downs over the failure to allot it summer dates.

THAT SUIT wasn't resolved until three weeks ago. Inasmuch as the ruling by Circuit Court Judge Thomas Foley, of Plymouth, favored the commissioner, many thought he was out of trouble.

Apparently such is not the story and Pursell took his action after listening to complaints from horsemen, trainers, fans and track operators.

"It is my personal feeling, after listening to the numerous complaints that the commissioner is not acting as one would expect a man in that position to perform," said Pursell. "I have two of the racing plants in my district and I feel it would be for the betterment of racing if a change is made. The quicker, the better."

There is considerable doubt that the

governor would take any action this week. The commissioner is out of town attending the National Association of Racing Commissioners convention where he was slated to become the new president.

MANY NAMES have been thrown into the hopper as a possible successor but it is that of Dr. Fedele Fauri, a vice president at the University of Michigan, which seems to have the inside track.

In the meantime a special committee headed by Sen. Bill Hoffman, (D-Hazel Park), is making a study of the Racing Act with the thought of making some necessary changes.

One change, which has support of the thoroughbred and harness horsemen and track managements, is to change the format to a three-man commissioner.

Under this plan, one commissioner would have knowledge of harness racing, the second of thoroughbred racing and the third, with knowledge of both, to serve as an administrator.

Such a commission has been recommended in Illinois and probably will be adopted before another season. There are some states in the east with three-man boards which have worked much better than the racing czar type of the past.

The newest development is interesting inasmuch as rumors about the appointment of Dr. Fauri have been heard since last fall. One thing is certain, he has to have considerable knowledge of the thoroughbreds since he was a former jockey.

THE DETROIT RACE Course.

which had its first million dollar Saturday, came right back with a big \$600,000 on Monday and appears on the way. The Monday handle was in spite of the fact the program only had eight races.

The track cut back the number of races on Monday and Tuesday from nine to eight but Director of Racing Tom Dorsey indicated it was only a temporary thing until management can fill races and not have a four-horse event as happened last week.

Just to give the fans a break, Vice President and General Manager Dick Wilson ordered win, place and show betting on the four-horse race and got caught with a minus pool.

"We expected as much," he said. "But then the patrons have been so patient with us this first week that I thought we owed them something. They took full advantage of the unusual straight betting gesture and cost a few dollars."

THE DRA has changed the mix of its gimmicks. The daily double is on the first and second races, perfectas on the fourth and fifth and trifectas on the third, seventh and last races.

The track has hit a high in the number of jockeys on the premises. Four members of the distaff side rode on Saturday's card. They were Jeanne Maxwell, Teri Broegman, Kathy Duck and newcomer Ann Schultheis.

Livonia Mayor Ed McNamara took part in a winner's circle ceremony after the sixth race Saturday. Then he went to the huge St. Patrick's Day Party that night.

The track management still remembers the St. Patrick night blizzard of two years ago when His Honor was one of the 1,800 who attended the races. Ed showed up with a St. Bernard carrying a flask. It never was known whether Ed guided the dog or the dog guided Ed to the race track.

MacKinley goes to WMU

Gary MacKinley, standout line-backer for Livonia Bentley High last fall, has signed a letter of intent to attend Western Michigan University.

In his senior year at Bentley, the 6-3, 195-pound MacKinley took part in eight tackles per game and attained All-County honors.



Summer Leagues
"Now Forming"

Men* Women* Mixed* Juniors
-For More Information-

CALL 427-2900

ALSO: OPENINGS FOR THE '75-'76 BOWLING SEASON

MERRI-BOWL

30950 FIVE MILE LIVONIA
427-2900

HARLEM GLOBETROTTERS

IN PERSON!

APRIL 12

Now you can win 2 FREE tickets to see the Harlem Globetrotters! The Observer & Eccentric Newspapers and Olympia Stadium are doing it again--giving away tickets FREE. TO WIN, simply send a post card with your name and address to:

HARLEM GLOBETROTTERS
Observer & Eccentric Newspapers
36251 Schoolcraft
Livonia, MI. 48150

That's all you do! Then watch for your name in our Classified Section on Monday, March 31 or on Thursday, April 3 or on Monday, April 7. If you find your name as a Globetrotter ticket winner in any of those issues, you must call the Promotion Dept. to claim your tickets (261-8600 Ext. 209) no later than 5 P.M. the day following the issue date. The five winners named in each of these issues will receive 2 FREE tickets to see the Trotters at Olympia Stadium on Saturday, April 12. So hurry and send in your entry today!

The Observer & Eccentric Newspapers



MEIJER
thrifty acres

WHY PAY MORE!

DO-IT-YOURSELF

Why Pay More! Why Pay More!

in the Plumbing Dept.

LAUNDRY TUBS

Our Reg. '39"

\$33³⁹

Polypropylene. Double laundry tubs with legs. No. PP3TF.

SHALLOW WELL PUMP

With 30 gallon tank. Model SJD-3-30P.

Our Reg. '137"

\$121⁵⁷

PLUMBING DEPT.

The Poulan
America's biggest value in back yard saws.

Why Pay More!



#20-10 POULAN GAS CHAIN SAW

10-inch bar and chain with automatic oiling. Cuts trees up to 20" diameter.

\$99⁹⁵



#525CVA POULAN GAS CHAIN SAW 14"

All metal housing. Automatic chain oiling. 2.3 cu. in. anti-vibration reduces vibration up to 78%. Lightweight.

\$179⁹⁵

THESE ITEMS ARE BEING SOLD AT THE LOWEST PRICE ALLOWED BY THE MANUFACTURER.

HARDWARE DEPT.

75¢ OFF ON ANY FRAM OIL FILTER IN STOCK

WITH COUPON

Sizes to fit most cars including Datsun and Pinto.

Our Reg. '177 and up



FRAM OIL FILTER

50¢ OFF WITH COUPON

FRAM P.C.V. VALVES

Sizes to fit most cars. Save on any in stock.

Our Reg. \$1.32 and up

AUTO SUPPLY DEPT.



PCV VALVE

1½ TON HYDRAULIC JACK

\$9⁷⁷

Our Reg. \$11.88



50¢ OFF

with this coupon toward the purchase of:

ANY FRAM P.C.V. VALVE IN STOCK

Our Reg. \$1.32 and up

75¢ OFF

with this coupon toward the purchase of:

ANY FRAM OIL FILTER IN STOCK

Our Reg. '177

Good thru Sat. March 22, 1975.

Coupon limited to one per item and per person. DEPT. 500

Meijer THRIFTY ACRES

PRICES GOOD THRU SATURDAY, MARCH 22, 1975.

MEIJER THRIFTY ACRES — 45001 FORD RD. AT CANTON CENTER RD.

SHOP MON. THRU SAT. 8 a.m. to 10:30 p.m.; SUN. 9 a.m. to 7 p.m.

Sophs named to CEP roll

The following sophomores at Plymouth Centennial Educational Park have been named to the honor roll for the recently completed first semester. Those students receiving all A's are indicated by an asterisk.

Nancy Abney, Robert Adell, Reid Albert, Duane Albright, Ross Anderson, *Gregory Andrews, Jan Ashcraft, Dana F. Atkin, Anthony Aton, Lynne Astry, Todd Barker, *John Barnes, Jerry Baslerbe, Cynthia Batt, Debra Beckington, Duane Bennett, Kathleen Bielecka, Eileen Biggs, James Blyen, Mark Bjorabek.

David Blome, James Boettcher, James Bologna, Mark E. Boscho, Larry Bowling, Keith Bradley, Ken Brandt, David Burnett, Lewis Burton, John Butner.

Michael Callahan, Lauren Chatterley, Thomas Chistalas, Jeffery Clark, Jeffery Clark, Dean Collins, Bruce Coon, Timothy Cooney, Tamie Crespo, Jason Crowther.

John Darosney, Christopher DeBour, Ronald Dendstedt, Deborah Dietrich, Janet Dobbs, Nancy Eddy, Joyce Emerson, James Feldkamp, Jeffery Fidge, Bruce Geyish.

Michael Gerst, Betsy Goodsite, Scott Gondecenne, Judy Grilwicki, Nancy Grotz, *Michael Hamlin, Lynn Hagman, Lisa Hassman, Clark Heath, George Hebert.

Michael Hees, Marlon Heindryckx, William Herter, Robert Hess, Mary Hindman, Nancy Hood, Denise Huber, Jacqueline Isler, *Karen Kan, Penny King.

Laurence Kirchoff, Margaret Kolb, Eric Kremer, Michael Krag, James Larson, Cynthia Letno, Robert Letst, Rose Leeperance, Cheryl Leville, Timothy Lilly.

Timothy Long, Charles Lowe, Joyce Luce, Pamela Lyle, Janice Macqueen, Dorene Malone, Peter Maly, *Catherine Mann, Janet Matthews, William McDougall.

Teresa McKen, Patrick McKendry, Stephen McKenny, Rebecca McKen, James McLennan, Jean McMenamin, *David Mester, Kathy Metevier, Diane Miller, Annette Mitchell.

Margaret Moon, Margaret Moore, John Moote, Melinda Morris, Richard Mosteller, Michael Mullen, Marre Mullison, Cynthia Naaney, Reselle Nawrocki, Lynn Nettle.

Laurel Nicholas, Rebecca Nichols, Patrick O'Mara, Denise Orcher, Vickie Orr, William Otto, Joseph Pierce, Sandra Pike, Mary Ploughmann, Julie Prechlik.

Sara Prince, Diane Pulkownik, Kim Pydynowski, Laura Ramage, David Reddick, Albin Renauer, Polly Richards, Russell Ring, Kevin Roose, Crystal Roper.

Karen Rosner, Dennis Ross, Mark Ruhlmann, Suzanne Sabourin, John Sarris, Richard Saunders, Gary Savage, James Schooes, Kris Schubert, Karen Schults.

Linda Schultz, Carol Simonetti, Cathy Simonetti, Robert Skaggs, Carolyn Skinner, Karen Smith, Susan Smith, Cynthia Sobezak, Lisa Spohn, Slavica Stavroski.

Keith Stevens, Todd Stewart, Mary Stocker, Lynne

Stone, Robin Stribling, Denise Sullivan, Mitchell Symonds, Lori Scabls, Joann Sully, Michele Tadien.

Susan Teig, Corinne Tallman, Stephen Thorburn, Barbara Tuck, Mary Vicini, Dawn Wall, Susan Webmeyer, Amy Wellman, Sherry Werner, Ellen Whipple.

Walter White, Bennett Wilcox, Joann Wiles, Matt Wilkie, Charles Williams, Sheila Williams, Bette Wolak, Timothy Ying, Robert Zallment.

Michael Albright, Jane Anderson, Philip Arvin, Steven Barne, Sharon Battle, Lynne Bigelow, Laura Bloch, Cathy Boeve, Craig Brass, Sandra Broome.

Stephen Callis, Barbara Campbell, Glenda Carney, Colleen Cecich, Lesley Chavez, Charles Chen, Robin Clark, Cynthia Czajkowski, Anne Davis, Melinda Davis.

Karen Decker, Charles Deby, *Lynn Douglas, Anne Dushush, Timothy Dugan, Gerard Durscher, Patrick Francis, Laurie Fry, Cynthia Gortney, Brenda Gottschalk.

Karen Gould, Mary Gray, Lisa Grimm, Thomas Haar, Emil Hagopian, James Hamblin, Kevin Harris, Joan Hawkins, Gail Hayes, Susan Hedrick.

Laura Hemingway, Julie Hersch, Jeff Hewett, Laurie A. Hickey, Michael Holman, Yvonne Honke, Kurt Hopfer, Jeff Hornshaw, Anita Hurbegiste, Kim Kelly.

Brian Kerr, Marsha King.

Margarita Klassen, Kiera Kline, David Knight, Annette Kraus, Greg Kregoski, Bonnie Lake, Lisa Lambert, *Pam Leith, Michael Ley, Lawrence Mack.

Shari Magee, Peter Maiorano, Frances Major, *Barbara Masson, Maureen McClare, Maureen McGlinn, Howard McLellan, James Meadows, Chady Medbury, Thomas Miller.

Maureen Moore, Nora Morahan, Georgia Morris, Patti Muraske, William Murphy, Shida Nichols, Brocton Norman, Matt Norris, John O'Connell, Stephen Pasley.

*Donald Perchard, Mark Perkins, Susanne Perron, *Daniel F. Ponder, Timothy Preve, Terrie Priebe, Robert Richardson, Cheryl Ridge, Gwendolyn Rippee, Monique Roelofs.

Doreen Rorabacher, Kenneth Ross, Lisa Rost, Denise Rutenberg, Barbara Rutter, Robin Sad, *Steve Seippel, *Gary Sieber, Beth Slayton, Kathleen Snyder.

Lori Tessaro, Stuart Sobczynski, Shawn Stevenson, Julie Steyaert, Lynne Stroebel, Deborah Stump, Bill Sweeney, Carol Terry, Lori Tomalak, Guy Trleskey.

Daniel Valentine, Linda Vancok, Cathy Verduce, *Scott Wales, Teresa Washburn, Steven Wendland, Philip Wiles, Pam Willard, Mary Williams, David Wroble, Kimberly Zoladz, Mark Zydek.

Honor rolls for freshmen will follow in the next edition.

NOTICE ADOPTION OF BUDGET TOWNSHIP OF PLYMOUTH

Notice is hereby given that the Township of Plymouth will hold a Public Hearing on the General Government and Water and Sewer Budgets for the 1975-1976 fiscal year at their regular meeting of the Township of Plymouth Board of Trustees, 42350 Ann Arbor Road, Plymouth, Michigan on March 25, 1975 at 8:00 P.M.

HELEN I. RICHARDSON, Clerk
Plymouth Township

Publish: March 17, 20, 1975



POSTING AND FILING OF CITY COMMISSION MINUTES CITY OF PLYMOUTH, MICHIGAN

Notice is hereby given that on the 19th day of March, 1975, true copies of the minutes of the special meeting of the City Commission held on Monday, February 24, 1975, at 7:30 P.M., were posted on the official bulletin boards of the City of Plymouth, located at the Southeastly corner of the intersection of S. Main Street and Penniman Avenue; the Southeastly corner of the intersection of Starkweather Avenue and W. Liberty Street; the South entrance of the Central Parking Lot facing S. Harvey Street, and also on the bulletin board in the City Hall at 201 S. Main Street. These minutes are posted in accordance with Section 5.11 of the City Charter for the benefit and information of all interested citizens of the City of Plymouth.

PAUL V. BRUMFIELD, City Clerk

Publish: March 20, 1975

MASTER COLLISION SHOP, Inc.

"Service is our only Business"

We Offer:

- Clean modern facilities
- Free estimates
- Towing
- Insurance Work
- Complete Bumping & Painting
- Rental Cars
- Free Transportation to & from home

FREE CAR RENTAL WITH ANY REPAIR JOB

Tony Piccirilli and Pat Beattie, HERE TO SERVE YOU!

300 INDUSTRIAL DRIVE
PLYMOUTH • 455-4400
Open Daily 8 a.m. - 6:30 p.m. Sat. 8-3 p.m.



Tony Piccirilli has been serving the Livonia area for over 5 years at another location on Levan Road.

FINAL STANDINGS	
*denotes champions	
BOYS "B" LEAGUE	
American League	
*76ers	9-1
Celtics	7-3
Cougars	7-3
Rocks	7-3
Darts	6-4
Bulldogs	5-5
Pistons	3-7
Knicks	3-7
Warriors	2-8
Royals	1-9

National League	
*Mustangs	9-1
Trojans	8-2
Lakers	8-2
Chargers	7-3

Hawks	6-4
Stags	4-6
Bullets	3-7
Sonics	3-7
Bulls	2-8
Nats	0-10

Week's Results: Rocks 38, Cougars 24; 76ers 29, Celtics 13; Knicks 28, Pistons 17; Warriors 31, Royals 30; Darts 35, Bulldogs 32; Bullets 27, Sonics 23; Bulls 18, Nats 14; Chargers 42, Stags 28; Trojans 46, Hawks 34; Mustangs 53, Lakers 36.

BOY "A" LEAGUE	
American League	
*Sonics	10-0
Bulls	7-3
Knicks	6-4
Bullets	4-6
Rocks	4-6
Pistons	4-6
Chargers	1-9
Lakers	0-10

National League	
*Celtics	8-2
*Cougars	8-2
Warriors	7-3
Mustangs	6-4
Rocks	5-5
Royals	4-6
Nats	0-10

Week's Results: Celtics 52, Rocks 37; Pistons 47, Chargers 31; Sonics 69, Bullets 46; Knicks 49, Royals 29; Warriors 45, Bulls 44; Mustangs 42, Nats, 21; Cougars 58, Lakers 28.

BOYS "AA" LEAGUE	
*Hoosiers	9-4
*Buckeyes	9-4
Hawkeyes	7-6
Badgers	6-7
Spartans	5-8
Gophers	3-10

Week's Results: Hawkeyes 45, Spartans 41; Buckeyes 47, Hawkeyes 39; Spartans 48, Hoosiers 46.

GIRLS "B" LEAGUE	
*Sonics	9-1
Chargers	8-2
Royals	8-2
Warriors	7-3
Pistons	5-5
Lakers	2-8
Bullets	1-9
Knicks	0-10

Week's Results: Sonics 52, Knicks 16; Chargers 21, Lakers 11; Royals 30, Pistons 12; Warriors 28, Bullets 17.

GIRLS "A" LEAGUE	
*Nets	7-3
*Angels	7-3
Blues	6-4
Stars	6-4
Apollos	5-5
Dolphins	4-6
Hornets	3-7
Wings	2-8

Week's Results: Nets 35, Hornets 20; Angels 41, Stars 26; Apollos 22, Blues 20; Stars 44, Hornets 33; Blues 32, Angels 25; Apollos 32, Dolphins 14; Nets 26, Wings 19.

FINAL TOURNAMENT GAMES
Pioneer Middle School
Saturday, March 22
Boys "B" 8:15 a.m.
Girls "B" 10 a.m.
Boys "A" 11:45 a.m.
Girls "A" 1:30 p.m.

Central Middle School
Boys "AA" 1:30 p.m.
Coaches game 3:15 p.m.

NOTICE OF MILLAGE ELECTION TO THE QUALIFIED ELECTORS OF THE TOWNSHIP OF NORTHVILLE, WAYNE COUNTY, MICHIGAN

Notice is hereby given that a Special Millage Election will be held in the Township of Northville, County of Wayne, on Tuesday, March 25, 1975 from 7:00 a.m. in the forenoon until 8:00 p.m. in the afternoon Eastern Standard Time for the purpose of deciding the proposed millage as follows:

MILLAGE PROPOSITION

Shall the total tax rate limitation on property in the Township of Northville, Wayne County, Michigan, be increased an additional amount not to exceed 1.3 Mills for the years 1975-through 1979, both inclusive, and the funds thereby derived be used for the general purposes of the Township of Northville?

Polling Places: Precincts 1, 3, & 6 - Board of Education Offices - 301 W. Main St.
Precincts 4 & 7 - Tanger School
Precinct 5 - Kings Mill Clubhouse
Precinct 2 - Highland Lakes Clubhouse

Anyone wishing to obtain an Absentee Voters Ballot must do so before 2:00 p.m. Saturday, March 22, 1975. The office of the Clerk will be open from 8:00 a.m. to 2:00 p.m. on March 22, 1975, for that purpose.

Betty M. Lennox, Clerk

Northville Township

Publish: March 13 & 20, 1975

STATEMENT AS REQUIRED BY ACT 278 OF PUBLIC ACTS OF 1964 amending the Property Tax Limitation Act

I, LOUIS H. FUNK, County Treasurer of Wayne County, Michigan, do hereby certify that, as of February 11, 1975, the total of all voted increases in excess of the Constitutional fifteen-mill tax rate limitation and the years such increases are effective are as follows affecting the taxable property of Local Unit:

TOWNSHIP OF NORTHVILLE Wayne County, Michigan				
Local Unit	Date of Election	Voted Increase	Years Increase Effective	
County of Wayne	Aug. 8, 1972	1 mill		1975 to 1979 inclusive
Wayne County Intermediate School District)	Aug. 6, 1974	1 mill		1975, indefinitely
Plymouth Community School District)	June 12, 1972	5 mills		1975, 1976
	June 11, 1973	1.5 mills		1975 to 1977 inclusive
	Aug. 20, 1973	1.5 mills		1975 to 1977 inclusive
	June 10, 1974	6.5 mills		1975 to 1978 inclusive
Northwest Wayne County Community College District)	June 11, 1962	1 mill		1975 to 1981 inclusive
Northville Public Schools School District)	March 6, 1971	17 mills		1975
	March 16, 1974	3 mills		1975 to 1978 inclusive
Township of Northville	None	None		None

Signed LOUIS H. FUNK,
Wayne County Treasurer

Publish: March 13 & 20, 1975

TOWNSHIP OF PLYMOUTH BOARD OF TRUSTEES -- REGULAR MEETING MARCH 11, 1975

The meeting was called to order by Supervisor McLaren at 8:00 P.M. All members were present.

READING, CORRECTING AND APPROVAL OF MINUTES. Mr. Gornick moved approval of the minutes of the regular meeting of February 25, 1975 as submitted. Supported by Mr. West and carried unanimously.

READING, CORRECTING AND APPROVAL OF BILLS. Mrs. Richardson requested that a bill be added to the General Fund list of Bills from Bernard Borowski for services rendered to the Board of Review in the amount of \$45.00, which changed the General Fund Total to \$5,500.06 and changed the Grand Total to \$5,868.41. Mr. Burke moved that the bills be paid in the amended amount of \$5,868.41. Supported by Mr. Ash and carried unanimously.

NEW BUSINESS -Helen Richardson, Clerk, Re: Schedule of Fees for Planning Commission. Mr. Burke moved adoption of the Schedule of Fees for the Township of Plymouth covering the Planning Commission as amended to include a \$50.00 fee for a special meeting before the Board of Appeals, Item 8. Supported by Mr. West and carried unanimously.

Brender-Hamill & Associates, Re: Recommending final acceptance and final payment to Peter A. Basile & Sons, Inc. on Minehart Drive Water Main. Mrs. Richardson moved that the Township of Plymouth give final acceptance of the Minehart Drive Water Main and make final payment in the amount of \$2,396.17 to Peter Basile & Sons, Inc. Supported by Mr. Ash and carried unanimously.

John Flodin, Clerk, Township of Canton, Re: Joy Road (I-275) Overpass Cost of Lighting. Mr. Ash moved that the Township Supervisor attempt to set up a joint meeting with the Township Board of Canton for Tuesday, March 18, 1975, for the purpose of discussion of overpass lighting - Joy Road - I-275 Overpass. Supported by Mrs. Richardson and carried unanimously.

Helen Richardson, Clerk, Re: Transfer of Funds. Mr. West moved approval of the transfer of funds as requested by the Clerk. Supported by Mr. Gornick and carried unanimously.

Web Kincade, DPW Supt., Re: Requesting Board's approval of proposal of new charges for Combined use Teletype Machine, Miss Dig One Number Call System, with Northville, Northville Township, City of Plymouth and Township of Plymouth. Mrs. Richardson moved approval of the secondary party agreement, and authorized the Supervisor to sign on behalf of the Township of Plymouth, said agreement to be with Consumers Power Company, Michigan Bell Telephone Company, Detroit Edison Company, Michigan Consolidated Gas Company, General Telephone Company and approve the distribution of expenses as outlined by Mr. Kincade in his letter of February 18, 1975. Supported by Mr. Burke and carried unanimously.

J.D. McLaren, Supervisor, Re: Negotiation of Lease for Hilltop Golf Course. Mr. Gornick moved that the Board of Trustees empower the Supervisor to enter into a lease for the operation of the Hilltop Golf Course with Daniel J. Ross, D.B.A. Hilltop-Glen-Golf, Inc. Supported by Mrs. Richardson and carried unanimously.

Wayne County Road Commission, Re: Requesting Board to adopt a Resolution in connection with the proposed closure of Edward N. Hines Drive to vehicular Traffic during officially designated 1975 "Bike Days" as requested by Rep. John F. Markes. Mr. Burke moved that the Board of Trustees approve the request from the Wayne County Road Commission and adopt a Resolution in connection with the proposed closure of Edward N. Hines Drive to vehicular Traffic during officially designated 1975 "Bike Days". Supported by Mr. West and carried unanimously.

MR. BURKE MOVED that the following items be added to the agenda: 1) International Association of Firefighters, Ratification of the Firefighters Contract. 2) Herald Hamill, Township Engineer, Extension of water main from Mr. Frieman's property on Haggerty Road. 3) Gerald Burke, Trustee, Report on SEMCOG meeting. Supported by Mrs. Richardson and carried unanimously.

International Association of Firefighters, Re: Ratification of the Firefighters Contract. Mr. Burke moved to ratify the contract for the 1975-76 economic portion of the Firefighters contract. Supported by Mr. Gornick, who commented that the tentative cost would be \$14,142.00, broken down into \$11,800 for salary increases, \$1440 for food allowance, \$600 for increase in holiday pay and \$300 for acting rank. The motion carried with Mr. McLaren voting "No." Mr. McLaren commended the negotiating committee of Mr. Gornick and Mr. Burke for the excellent job they did. Mr. McLaren felt he could not, in good conscience, approve the percentage increase in view of the fact that the Township is offering other personnel in the Township, non-union represented, a lesser figure.

Herald Hamill, Township Engineer, Re: Extension of water main from Mr. Frieman's property on Haggerty Road. Mr. Hamill commented that the Buckeye Pipeline going under the expressway at Haggerty Road would complete the water system and should be done before the road goes in. This would involve some 1400 feet, with approximately 300 feet under the expressway, with an estimated cost of around \$150,000. Mr. Ash commented that this is the opportune time to do the work but wondered what concrete benefits would arise from the expenditure of \$150,000?

Mr. Hamill replied that the Township would get a completion of the loop which we were unable to get before as there were two houses in the way. Discussion followed regarding priorities, cost for only two potential customers and the source for the expenditure. Mr. Gornick moved that this item be tabled until the next regular meeting, March 25, 1975, that the Supervisor meet with Mr. Kincade, Mr. Hamill and Mr. West to compile a report on other possible priorities in the water and sewer area that should be considered before finalizing this decision. Supported by Mr. Burke and carried unanimously.

Mr. Ash moved to adjourn the meeting. Supported by Mr. West. Supervisor McLaren adjourned the meeting at 9:24 p.m.

Approved, J.D. McLaren, Supervisor
Respectfully submitted, Helen I. Richardson, Clerk

These minutes are a synopsis. Original minutes are on file in the Clerk's office.

Published: March 20, 1975

White Sales & Service
7777 Sheldon
Plymouth, Michigan 48170
Phone: 453-5287

Mark's Small Engine
16959 Northville Road
Northville, Michigan 48167
Phone: 349-3860

Heides Garden Center
696 N. Mill Street
Plymouth, Michigan 48170
Phone: 453-5240

Wayne Lawn & Garden Center
2103 Wayne Road
Wayne, Michigan 48184
Phone: 721-5220

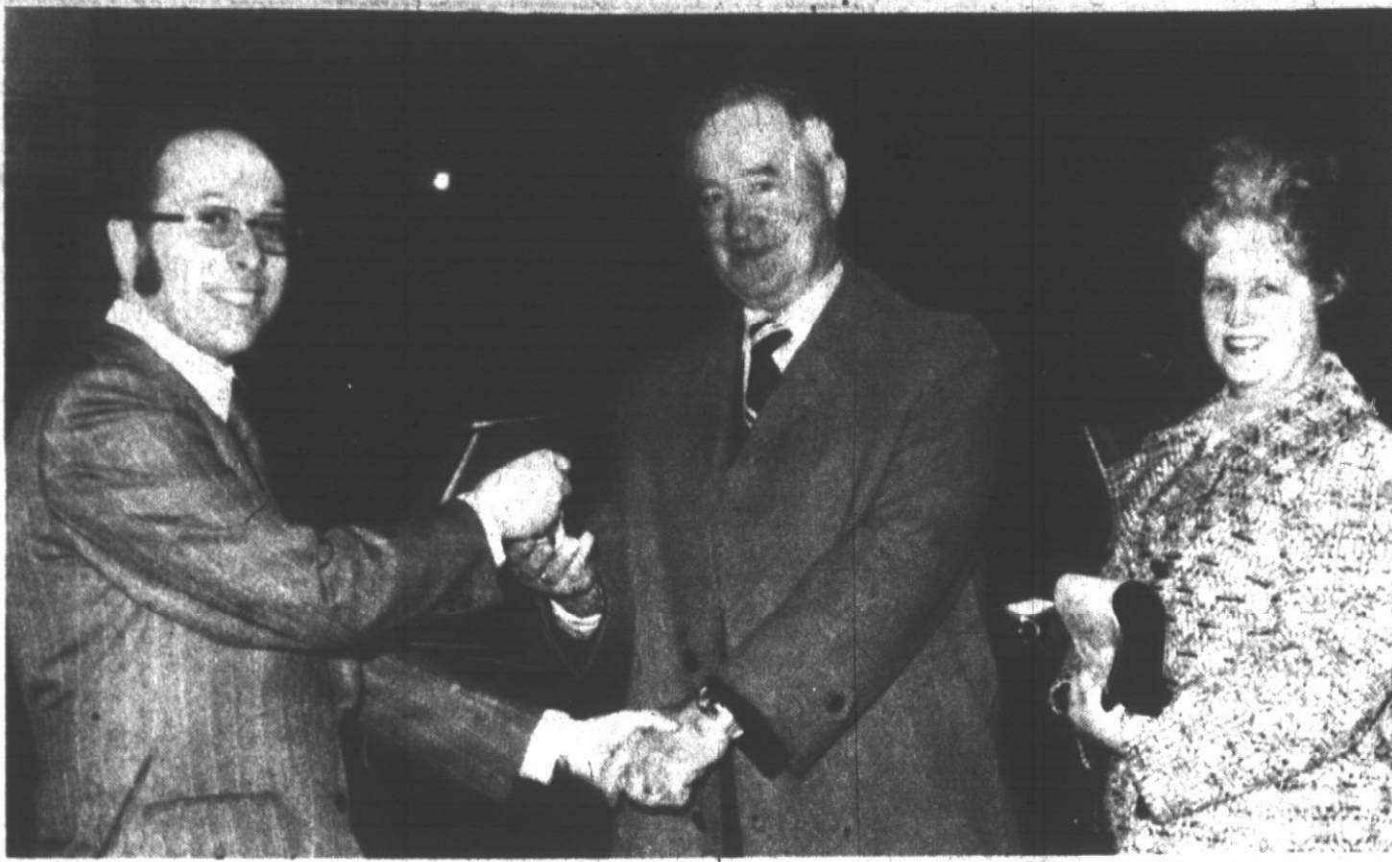

In the driver's seat

THE KEYS TO a new Buick Apollo car were presented to Mr. and Mrs. Frank Pasternak, winner in the Clarenceville Band Parents' fund-raising campaign to send the high school band to an international competition at Mexico City in May. Bob Armstrong (left) of Armstrong

Buick in Livonia presented the keys to the Detroit couple. Other winners in the campaign were Ronald Miller, 19151 Seminole, Redford, who won a freezer and Luveda Hamburg, 11055 Sunset, Livonia, who won a side of beef.

Metro volume down

Passenger volume at Detroit Metropolitan airport declined by 3.1 per cent during 1974 for a total of more than 7.7 million persons boarding and de-planing.

The Michigan Aeronautics Commission reported that Detroit Metro ac-

counts for more than three-fourths of the total state passenger volume which declined by nearly 150,000 persons.

Elsewhere in the state, passenger volume increased at 18 airports with more than 10 million in and out-going travelers statewide.



JAMES F. KUSZA of Livonia has been named assistant vice president in the branch division of City National Bank. Kusza, who joined CNB in 1957, had served as collection department manager, branch system manager, and manager of the CNB branch on Eight Mile at Rex Avenue in Detroit. His responsibilities include servicing and developing new and existing customers, and managing the personnel and operations of branch offices. He attended classes at Wayne State University.

OU appoints new registrar

Oakland University has appointed a new assistant registrar and expanded the hours of the Office of Registrar.

These moves enable the university to provided added service to the growing number of on-campus undergraduate and graduate evening students. Registrar Lowell C. Ruggles said. He said that number is currently about 2,500.

The new assistant registrar is Christine Krumpoch. The 24-year-old Livonia resident has served since September 1972 as scheduling coordinator in the university's Oakland Center. Miss Krumpoch fills a newly created position, Ruggles said, noting she will work an afternoon-evening shift.

Miss Krumpoch was graduated from OU in 1972, receiving her bachelor's degree in history. She's now taking courses at OU toward her master's degree in management.

UM-D adds new police program

Community college students completing the first two years of a law enforcement program now will be able to complete their studies at University of Michigan-Dearborn (UM-D) for a bachelor's degree.

Under a new "two plus two" program, the students can transfer to UM-D's College of Arts, Sciences and Letters (CAS&L) with full junior status. Following the completion of their second two years at UM-D, they will receive a bachelor of general studies degree.

Twelve credit hours in each of three

concentrations will be required of the UM-D degree candidates. Suggested areas are: psychology, sociology and political science.

"This is just the first of several co-operative programs we hope to establish with area community colleges to aid transfer students," explains CAS&L dean Joachim Bruhn. He notes that previously many community college transfers have lost credits when their programs did not corre-

spond with UM-D programs. According to Bruhn, the addition of the law enforcement program will not require the addition of new courses or faculty. He adds that the college also hopes to introduce some special seminars taught in conjunction with local community college faculty. Graduates of the UM-D program will be able to go into police work or master's level study in law enforcement.

Madonna gets state grant

Madonna College of Livonia is one of four Michigan colleges to receive a \$25,000 grant from the state board of education to fund competency-based teacher education programs.

The programs are part of an innovative approach to teacher education begun in 1972 which stresses establishment of competency goals for teacher education graduates followed by the development of materials to train students to meet those goals.

The programs, funded by legislative appropriation, are carried out as a co-operative effort between the college and nearby school districts where education majors do their student teaching.

LIVONIA BUILDING MATERIALS CO.

12770 Farmington Rd.
S. of Schoolcraft Rd.
937-0478 421-1170

Wood Finishes
by MINWAX

- PENETRATES
- STAINS
- SEALS
- 15 COLORS

AVAILABLE IN QTS., PINTS, 1/4 PT.

BLACK PLASTIC
GREAT FOR BACKYARD
SKATING RINKS
SIZES UP TO
32x100

WALLBOARD (Dry Wall)			
4 x 8	4 x 10	4 x 12	
3/8"	1.39	2.95	3.55
1/2"	1.79	3.15	3.80

OTHER LENGTHS IN STOCK UP TO 4 x 16

MON.-FRI. 8-5

FORMICA IN STOCK

30 x 96 and 36 x 96
IN WHITE AND 6 COLORS
OTHER COLORS, PATTERNS
AND SIZES-2 DAYS ONLY

SAT. 8-12



Two Weeks Only
Sale Ends March 29th

Spring Super Sale!

A GREAT TIRE... A GREAT PRICE!



The General Jet-Air® III

2 for \$31.90

Size 6.50-13 tubeless blackwall plus \$1.77 Federal Excise Tax per tire

A real value for today's economy! The General Jet-Air III combines tough four-ply construction with long mileage Duragen™ Tread Rubber, and famous twin tread design. Power curve shoulders permit peak stability on curves and steering ease on straightaways. All these advantages at a SUPER low price!

SHOP! COMPARE!

BLACKWALL SIZE	MARCH 1974 REG. LOW PAIR PRICE	1975 REG. LOW PAIR PRICE	SUPER SALE PAIR PRICE	F.E.T. PER TIRE
6.50-13	2 for \$37.90	2 for \$43.90	2 for \$31.90	\$1.77
C78-14	2 for \$39.90	2 for \$45.90	2 for \$37.90	\$2.04
E78-14	2 for \$41.90	2 for \$47.90	2 for \$37.90	\$2.27
F78-14/15	2 for \$45.90	2 for \$51.90	2 for \$41.90	\$2.40/\$2.45
G78-14/15	2 for \$47.90	2 for \$53.90	2 for \$43.90	\$2.56/\$2.60
H78-14/15	2 for \$53.90	2 for \$59.90	2 for \$47.90	\$2.77/\$2.83

Whitewalls \$2 to \$4 more per tire depending on size.

Luxury Car Whitewall SPECIAL... 2 for \$59.90

size 178-15 tubeless whitewall plus \$3.11 Federal Excise Tax per tire

Front-Axle BRAKE RELINE

This Week Only \$18.95

Includes new Delco Brake Linings on both front wheels. Brake drum and wheel cylinder inspection. Adjust brakes and restore brake fluid. ROAD TEST YOUR CAR.
Larger cars comparably sale priced (disc brakes cost extra)

Charge it at General

We also honor
Master Charge
BankAmericard
Diners Club
American Express



Priced as shown at General Tire Stores. Competitively priced at independent dealers displaying the General sign.

LIVONIA

19601 Middlebelt

NEAR LIVONIA MALL
477-1100

Sooner or later, you'll own Generals



It's Time To Think Spring!

DORMANT SPRAYS
BULK SEEDS
BEGONIA
FERTILIZER
CRABGRASS CONTROL
and ONION SETS 79¢ lb.

SAXTONS GARDEN

center inc.

587 W. Ann Arbor Trail
PLYMOUTH
453-6250

HOURS: DAILY 9-6 FRI. 9-8 SAT. 9-5

NORTHVILLE AUTO PARTS, INC.

Presents **FREE** SPRING TUNE-UP

FREE PARTS

AC SPARK PLUGS
DELCO POINTS
DELCO CONDENSER
DELCO CAP (DISTRIBUTOR)
DELCO ROTOR
DELCO IGNITION WIRES

All You Have To Do is Stop In and Register-NO PURCHASE NECESSARY

REGISTRATION FROM FEB. 1, 1975 THRU 2:00 P.M. MARCH 29, 1975. DRAWING WILL BE HELD AT THE STORE AT 3:00 P.M. SATURDAY MARCH 29, 1975.

NORTHVILLE AUTO PARTS, INC.

116 E. Dunlap
NORTHVILLE, MICHIGAN 48167
348-9650

IF WE DON'T HAVE WHAT YOU NEED, WE CAN GET IT!
HRS. MON-FRI 8 A.M.-7 P.M. SAT. 8 A.M.-5 P.M. SUN. 10 A.M.-2 P.M.

Figure Your Discount!

18%

OFF REGULARLY
TAGGED
MERCHANDISE
THRU
MARCH 31st

Save on these famous brands
MATTTEL • FISHER-PRICE
AURORA • PLAYSKOOL
MARX • HUBLEY
GABRIEL

Stuffed Animals • Craft Kits • Dolls
Model Cars • Games • Trucks • Cars

You Name
IT And
We've
Probably
Got It!

LIVONIA HARDWARE

True Value HARDWARE

PHONE
GA 2-1155 — 937-1611
OPEN
DAILY 9 a.m. - 9 p.m.
SUNDAY 10 a.m. - 2 p.m.

DINERS CLUB

Master Charge

BANKAMERICARD

You'll
find a toy
just right
for each
child

Easter Toy Sale

Observer & Eccentric Spotlight

Thursday, March 20, 1975

(P-8B,R,W,G-7B *9B)

'The auto has become a key element in our personal freedom.'



IRVING W. ROZIAN
Re-employment plan author

Subsidy:

Is it a tool to revive sinking auto industry?

EDITOR'S NOTE: The White House, congressional committees, legislative leaders and the auto companies are studying a proposal for "re-employment subsidies" made by Irving Rozian, 49, a Plymouth Township resident. Rozian is president of Michigan Universities Consulting Service and a member of the State Boundary Commission. Neil Staebler, former Democratic national committeeman, and State Sen. Carl Pursell (R-Plymouth) were instrumental in bringing the proposal before legislative leaders in Lansing and Washington. Andrew Court, a retired GM economist, provided guidance in channeling it to the principal economic advisers of the auto industry.

By IRVING W. ROZIAN

The nub of my proposal is this: Instead of paying up to \$7,500 worth of unemployment compensation and welfare per year to a laid-off auto worker, the government should pay his previous employer \$5,000 to put him back to work. The auto company would then pass the \$5,000 through to the consumer as a price reduction to stimulate sales.

Because 10 cars a year are produced per employee, the price reduction could be as much as \$500 per car on the additional cars produced. (The actual reduction will depend on how many workers are re-employed and how the total subsidy to a given company is spread over all cars sold.)

THIS SOUNDS like a big government give-away, but the government and the taxpayer actually come out ahead by nearly \$8,000 per worker.

This is because the average auto worker produces cars which sell for a total of \$35,000 per year. Of that \$35,000 in sales, roughly \$5,000 goes back to the government in income and sales taxes of businesses and individuals. If workers are out of jobs and not producing cars, there is no \$5,000

income to the government.

Under the re-employment proposal, \$5,000 goes to a re-employment subsidy instead of the average \$7,500 in current unemployment compensation and welfare costs—a saving to the government of \$2,500. Add this to the \$5,500 tax revenue, and you get \$8,000 less cost to the public.

The auto company goes from \$1,000 loss per idle worker to a \$2,000 profit. The worker has \$1,600 more disposable income after taxes—plus his self-respect and confidence.

WHERE'S THE HITCH? The main uncertainty is whether the resulting price reductions will sell the extra cars produced.

The re-employment subsidy proposal anticipated, by more than a month, Chrysler Corp.'s introduction of the voluntary rebate program. That program has shown that a price reduction of \$200 to \$300 per car does indeed stimulate at least short-term sales and has reduced inventories.

However, profits on the rebate cars are near zero, so the companies cannot sustain these lower prices. The re-employment subsidy may be a timely follow-on to continue the upward sales trend.

An intangible argument in favor of the subsidy plan is that auto industry employment receives such widespread publicity that it affects employment and investor and buyer confidence throughout the economy.

THERE ARE some possible objections to the plan.

Some contend we shouldn't try to go back up from a 6.5 million car year to a 9.0 million car year, for reasons of energy and ecology.

There are five responses.

First, to the extent that we need to shift some auto workers to primary energy production, the subsidy could be paid to the new employer rather than the old one.

Second, the government-mandated

changes in our way of life should not be so sudden and severe that they force a depression.

Third, Americans still want cars, if they aren't unemployed or scared off by bad economic forecasts. The auto has become a key element in personal freedom.

Fourth, with both dollar devaluation and a price reduction, domestic producers should be able to recapture a half-million units now imported and export a few more also.

And fifth, an effective way to reduce both gasoline consumption and air pollution is to replace older cars with newer, more efficient, pollution-free models.

THE AUTO industry and unions may see the subsidy as further unwanted government involvement in their business. However, the growing hardship to both investors and workers may force a change of attitude.

Another criticism is that the subsidy tends to give the most support to the least efficient producer because he has the highest percentage of laid-off workers. For such reasons the plan should not be invoked unless all firms in an industry are in trouble and national unemployment is past (say) six per cent.

A possible variant would be to provide the subsidy for six months to any firm which would re-employ the man for at least one year.

There are other administrative problems, such as preventing fraudulent layoffs just to get the subsidy. As with any pump-priming scheme, there are questions of when to start and when to turn it off.

Nevertheless, when compared to the alternatives for the unemployed of either real privation or subsistence payments in idleness, a plan for immediate productive re-employment seems worth the effort to overcome technical problems. Reactions from the industry and labor are awaited.



INSTEAD OF PAYING up to \$7,500 worth of unemployment compensation and welfare per year to a laid-off auto worker, suggests Irving Rozian, the government should pay his previous employer \$5,000 to put him back to work. Would that suggestion help reduce the long lines at local Michigan Employment Security Commission offices? (Staff photo by Art Emanuel)

Piggy-bank money is all it takes to move into a Levitt townhome.



Maybe you don't have that big down payment money. So buying a house has been out of the question.

Not so.

Levitt has a plan that lets you move in now and they'll save up your down payment for you. Here's how it works.

If you can qualify for a mortgage on the townhouse of your choice; and if you can put just a couple of hundred dollars down; Levitt's plan can work for you! Say your monthly payment turns out to be \$273 per month. That's what it would be if you bought The Discover in Lake Village.* And that's what your rental might be right now. Well, all those \$273 payments you make each month are put in an escrow account until the full down payment is accumulated. You can have months of great living in a brand new home, while you pile up that down payment. When you reach the required amount, you take title to your home.

Easy.

Does it make sense to pay rent when your monthly outlay can be put toward real estate of your own?

Come out to Lake Village and let our salesman put the facts into a smart computer. It will take just about two minutes to see if this plan is for you. Get your personal information on how to buy now with just "piggy-bank" money.

Lake Village Townhomes include:

- ★ Central air conditioning ★ Shag carpeting
- ★ Washer-dryer or Refrigerator-freezer
- ★ Dishwasher ★ Storm windows and screens
- ★ Garage ★ Basement (in most models).

2 bedroom from

\$24,990

Included in the sales price: survey fees, appraisal fees, closers fees, credit reports, title policy, recording of mortgage and deed, and the 1% P.M.I. due at closing.

Phone: 624-4415

*Based upon a sales price of \$24,990, \$1,290 down, a loan of \$23,700, at 8 1/4% with 360 monthly payments of \$278 to include principal, interest, taxes, P.M.I. and Association fee of \$37. ANNUAL PERCENTAGE RATE 9.25%.

Take Northwestern Highway to 14 Mile Road. Turn left (west) 7 miles to Decker Road. Models on display from 12 noon to 7:00 p.m. daily and Sunday. (Closed Thursday)

8 1/4% MORTGAGES
4% AVAILABLE



Levitt RESIDENTIAL COMMUNITIES INC.



Would subsidy hike car price?

The Rozian re-employment subsidy is a complex idea with wide ramifications, so staff members of the Observer & Eccentric raised some questions, which Rozian promptly answered.

Q. Aren't government payments such as your re-employment subsidy in reality labor costs which would be added to the price of a car? And wouldn't your proposed subsidy be money entering the economy at a direct cost to the government, resulting in either a massive tax increase or an increase in the national debt?

A. Unemployment insurance and the supplemental unemployment benefit funds are deferred wages and are hence an extra cost item which must appear, in the long run, in the price of cars.

However, during a one or two year pump-priming period, I am looking for the most constructive possible use of savings or special reserve funds, whether public or private, just as I was looking for a way to get goods flowing again to match needs and to generate offsetting tax revenue.

As to the enormous jump in revenue required, detailed calculations show that the exact amounts required for the re-employment subsidy and the offsetting tax revenue which would be generated by increased sales will, in fact, cost less than our conventional

unemployment and welfare program.

This is particularly true at this phase of the recession, wherein private funds have dried up and the federal government must now back up states in carrying the whole unemployment and welfare load.

Q. You want to increase production in the automotive business. But why should the taxpayer subsidize production in an industry after the marketplace has indicated that large numbers of cars are either unwanted or unneeded or unaffordable?

A. I am not advocating that re-employed labor be wasted by further featherbedding or by make-work jobs constructed in the plant. Also, since the re-employment subsidy picks up only part of the cost of labor and materials involved in producing each car, companies will not continue to build up unneeded inventory.

In general, it appears that the present drop in demand for automobiles is not of a long-term sort, but rather was caused by the increased price of gasoline and then by the general deterioration of the economy.

My information is that, under normal economic circumstances, another two million or so American-made cars could easily be consumed by the public.

WIN
one of 31 Easter Baskets
donated by these merchants:

K-MART
FARMER JACK
RAY'S FASHIONS & BRIDALS
ROMANZA SINGING PTY
SAV-ON DRUGS
PAPER TIGER BOOK CENTER
McDEVITT'S
TODAY
KINNEY'S SHOES
O'BRIEN'S MAN'S WORLD
SEW & SAVE
HOUSE OF MUSIC
GINGISS FORMAL WEAR

7 MILE FARMINGTON ROAD CENTER EASTER SHOPPING SPREE

Easter Basket Drawing Friday, March 28!

Kinney shoes
THE GREAT AMERICAN SHOE STORE

3 DAYS ONLY
THURS., FRI., SAT., MARCH 20, 21, 22

MEN'S DRESS SHOE
\$14⁸⁸

BASIC BROWN OR BLACK OXFORD

7 MILE & FARMINGTON RD.
478-0760

Got spring fever?

Cure it with a look at our happy things for spring and Easter—cards, candles, home decorations from Hallmark. You can treat your friends, too, by giving a party with colorful Hallmark party sets. Spring's a wastin'!

McDevitt
33462 W. 7 MILE
7 MILE-FARMINGTON RD. CENTER
478-0707

sew-n-save Fabrics

LIVONIA STORE ONLY

FABRIC SALE
PRICES GOOD THRU SATURDAY, MARCH 22

ENTIRE STOCK OF POLYESTER DOUBLE KNIT CREPE STITCH
A \$2.98 VALUE FIRST QUALITY

\$1⁸⁸ yd.

ENTIRE STOCK OF JERSEY PRINTS
UP TO \$2.98 VALUE FIRST QUALITY

1⁸⁸ yd.

HOUSE OF MUSIC
33476 W. 7 Mile
Livonia, Mich. 478-1520

ALBUM SPECIALS

1. Physical Graffiti - Led Zeppelin -	\$6 ⁸⁸
2. An Evening With - John Denver -	\$8 ⁸⁸
3. For Earth Below - Robin Tower -	\$4 ¹⁹
4. Yesterday's - Yes -	\$3 ⁹⁹
5. Have You Ever Been Mellow - Olivia Newton-John -	\$3 ⁹⁹
6. New & Improved - Spinners -	\$4 ¹⁹
7. Eldorado - Electric Light Orchestra	\$4 ¹⁹
8. Melodies of Love - Bobby Vinton -	\$3 ⁹⁹
9. Blood On The Tracks - Bob Dylan -	\$3 ⁹⁹
10. All The Love In The World - Mac Davis -	\$3 ⁹⁹

PLUS! Large Selection Of 8-Track Tapes Only **\$1⁶⁹**

OFFER EXPIRES MARCH 31, 1975

Get \$3 back

during
The Jockey
\$300 Savings Plan Promotion

March 9 to March 29, 1975

Limit: \$3 per family.

O'BRIEN'S MAN'S WORLD
7 Mile & Farmington Rd. 478-0060
Grand River & 5 Mile-835-1424

Mail Jockey® International the empty wrappers from 6 Jockey "Classic" briefs, Power-Knit® T-shirts, V-neck T-shirts, Midway® Athletic shirts or Tapered boxers (any combination of 6 garments), and the sales slip and Jockey will mail you \$3 back. Offer good March 9 to March 29, 1975. Limit: \$3 per family.

Classic brief	28-44	3/\$5.75
Power-Knit® T-shirt	S-M-L-XL	3/\$7.00
V-neck T-shirt	S-M-L-XL	3/\$7.00
Athletic shirt	S-M-L-XL	3/\$5.75
Midway®	30-44	\$2.50
Tapered Boxer	28-44	\$2.75

For details look for our Jockey® Brand Underwear Display

gingiss formalwear

Celebrate the Easter Holiday with the finest in Men's formal fashion:

gingiss formalwear
LIVONIA
7 MILE at FARMINGTON ROAD

A NATIONAL ORGANIZATION

REGISTER TO WIN A FREE EASTER BASKET

Ready for Easter?

SAVE 25% ON MANY NEW SPRING OUTFITS.

Best selections are available now.

SAVE 50% ON MANY WINTER ITEMS NOW DURING OUR FINAL CLEARANCE DAYS.

Ray's Fashions and Bridals
7 Mile at Farmington Road, Livonia
Mon., Thurs., Fri. 9:30-9:00
Tues., Wed., Sat. 9:30-5:00
478-1450

Sav-on DRUGS

EASTER SAVINGS
OFFER GOOD AT LIVONIA STORE ONLY

Reg. 59¢ **29¢**
PAAS EASTER EGG DYE

X-LARGE
EGGS 59¢
DOZEN

Sav-on DRUGS
33458 W. 7 MILE RD. & FARMINGTON RD.
PHONE 474-3330
OPEN MON.-SAT. 9 A.M. to 10 P.M.
SUNDAYS AND HOLIDAYS 10 A.M. to 6 P.M.

Dining And Entertainment Guide

ON THE TOWN

Friday Night is LOBSTER NIGHT



7 MILE at MIDDLEBELT 477-2686

OUR HALF POUND "Lobster Tail of the Empire" (Fridays Only)

Served with drawn melted butter, lemon wedge, as many trips as you wish to our beautiful Sauté Bar and our famous Hot Crab Cake Bread.

OPEN SUNDAYS (Across from Livonia Mall)

CANTONESE VILLAGE



7107 N. Wayne Rd. and Warren Across from Westland Center
729-1470 Westland

EXQUISITE CANTONESE and AMERICAN DISHES

Exotic Cocktails

• Lunches • Dinners • Snacks • Carry Outs

BANQUET FACILITIES AVAILABLE

HAVE YOU SEEN THE NEW LOOK AT...

Box Bar & Grill

777 W. ANN ARBOR TRAIL • PLYMOUTH

The Side Street

Restaurant & Lounge

BUSINESSMEN'S LUNCHEONS 11:30 to 5 P.M.

• Happy Hour 3-6 p.m. Mon. thru Fri.
• Entertainment Fri. & Sat. Nights

Dinners Starting at 5 p.m.
860 FRALICK, 1/2 block off Main St.
DOWNTOWN PLYMOUTH 453-4440

ORIENTAL DELIGHTS

JAPANESE TEPPAN STEAK HOUSE

Teppan Cooking is the Art of Preparing Dinners before Your Eyes on Iron Grills. ON YOUR OWN TABLE!

CANTONESE & AMERICAN FOOD

We continue to serve excellent Chinese & American foods in our great tradition.

COCKTAILS NOW SERVED

MOY'S

JAPANESE-TEPPAN RESTAURANT

16325 MIDDLEBELT (AT 6 MILE) 427-3170

OPEN AT 11 a.m. JAPANESE ROOM OPENS 11 a.m. - 2 p.m. REOPENS 5 p.m.

CORSI'S

27910 W. 7 Mile Rd. (West of Inkster Rd.) KE 1-4960

FAMILY DINING AT ITS FINEST
BUSINESSMEN'S LUNCHEONS DAILY
BANQUET FACILITIES
AMERICAN-ITALIAN FOOD

SERVING PIZZA FROM 11 A.M. TO 2 A.M.

DANCING FRIDAY-SATURDAY
BEER-WINE COCKTAILS
OPEN 11:00 A.M. CLOSED TUESDAY

MEXICAN ENTERTAINMENT

FRI. & SAT. NIGHTS

MEXICO INN



Delicious Mexican and American Food
OPEN 7 DAYS A WEEK

910 S. WAYNE ROAD-WESTLAND
In the Wayne-Town Shopping Plaza
Monday thru Thurs. 11 A.M.-10 P.M. Sunday 3 P.M.-10 P.M.
728-8010

NOW SERVING COCKTAILS

ENJOY YOUR FAVORITE DRINK with DINNER

ALL YOU CAN EAT
\$3.95 Mexican Food Only

LUNCHEON SPECIALS
\$2.95 Not all you can eat

LIMIT ONE PER PARTY

Our REBATE PRICES ARE STILL ON!

Friday, MARCH 21, ALL DAY FISH FRY \$1.25
includes ocean perch, French fries, cole slaw (YOU SAVE 75¢)

Saturday, MARCH 22, ALL-YOU-CAN-EAT-SPAGHETTI DINNER \$1.75
INCL. TOSSED SALAD & GARLIC BREAD (YOU SAVE \$1.25)

Sunday, MARCH 23, SOUTHERN FRIED CHICKEN \$1.95
includes whipped potatoes, vegetable, biscuits Children's Plate \$1.00 (you save \$1.00)

Clayton Moore has returned to the Twin Knights Lounge for your "contemporary listening and dancing enjoyment."
Tues. thru Sat. 8:30 to 1:00 a.m.

Crown and Shield

at the Holiday Inn next to K-Mart
30375 Plymouth Rd., Livonia
261-6800

the TACK ROOM

41122 W. 7 MILE RD. NORTHVILLE, MICH. 349-9220

HOURS: MON.-SAT. 11 A.M.-2 A.M. OPEN SUNDAY 1 P.M.-8 P.M.

DINING-DANCING-COCKTAILS-BANQUETS

GATE JUMPER DINNER MENU
complete dinners at \$2.95-\$3.95-\$4.95
Mon. thru Thurs. 4-7 P.M.; Sundays 1-7:30 P.M.

COCKTAILS HOURS 4-7 P.M. Mon.-Fri. (in the lounge)

DEAN RUTLEDGE appearing Tues.-Wed.-Thurs. 8 P.M.-12:30 P.M.

DANCING FRI. AND SAT. EVENINGS
music by the JACK JENNINGS TRIO with VOCALIST PEARL MAY

The Raven Gallery

FINE ARTS • MUSICAL SHOWCASE • DINNERS & SNACKS

6 Nites Only — March 25 thru 30
"THE FIRST LADY OF FOLK SONG"

ODETTA

ALL SEATS \$4.00 Reservations Suggested

29101 Greenfield at 12 Mile Road Phone 557-2622

the Viking

DINING ROOM Invites you to our

EASTER

Brunch & Smorgasbord

For Reservations call 477-4000

Brunch 7 a.m.-1 p.m.
\$3.50 ADULTS \$1.75 Children 10 & under

Deluxe Smorgasbord 1 p.m.-8 p.m.
\$7.95 ADULTS \$4.00 Children 10 & under

Holiday Inn

OF FARMINGTON
38123 W. 10 Mile
477-4000

The "Inn" Place of Farmington



BLAKENEY'S RANCH HOUSE

GOOD FOOD SINCE 1938
28333 GRAND RIVER

Enjoy
Easter Dinner
With Us
Open 7 am - 11 pm

SINGLES SINGLES SINGLES SINGLES

CALL THE MATCHMAKER
538-1122

IF YOU CAN'T VISIT MEXICO, VISIT DOS GRINGOS-YOU'RE IN MEXICO!

Announcing a Brand New Restaurant located at
1641 MIDDLEBELT ROAD (Between Michigan Avenue and Cherry Hill)

-DOS GRINGOS-
THURSDAY-FRIDAY-SATURDAY
Entertainment Direct from Old Mexico
LUNCHEON SPECIAL...MON.-FRI....\$1.95

FAMILY SPECIAL FOR 4
Includes Mexican food and a whole slab of BBQ spare ribs
\$9.95

CHOICE OF:
6 Tacos or 6 Tostados or 6 Enchiladas or 6 Burritos
\$2.95 (Carry-Out Only)

COMPLETE CARRY-OUT SERVICE-CALL 326-9070

SPECIAL GROUP RATE FOR ALL SCHOOL SPANISH CLASSES.

Dos Gringos

1641 MIDDLEBELT, INKSTER
Between Avondale & Mich. Ave.
326-9070

Lighted Parking Lot—All major credit cards accepted.
Banquet Facilities Available for up to 150 people.

OPEN 7 DAYS
Mon.-Fri. 11:00 a.m.-4:00 a.m.
Sat. 5:00 p.m. to 4:00 a.m.
Sun. 2:00 p.m. to 10:00 p.m.



Sports Cars in review

A great collection! Over 50 pacesetters exposing America's postwar love affair with sports cars. To stir memories: ads, news' ptx, music of the period. Plus a dozen classic Jags from the '36 SS to the '71 V-12. Racing flicks, too. Daily 9-5, Fri/Sat 10-10. Adults - \$2.50, Children 6-14 - \$1.00. Master Charge, Bank Americard. More info? (313) 271-1976. Thru March 23.

Henry Ford Museum
Dearborn, Michigan



Arts group brings opera close to home



ALLAN GLASSMAN (rear) as Figaro and Davis Gloff as Dr. Bartolo offer a sampling of Rossini's comedy in the Michigan Opera Theater opera-in-residence performance of "The Barber of Seville."

Area residents will have an opportunity to experience a professional opera production without having to trek to downtown Detroit when the Michigan Opera Theater (MOT) and the Oakway Symphony Orchestra present "The Barber of Seville," Saturday, March 22 at 8 p.m. in Churchill High School Auditorium, Joy and Newburgh roads.

Saturday's performance of Rossini's comic-opera will culminate a week-long program in Livonia schools by MOT's opera-in-residence.

The event is being sponsored by the Livonia Arts Commission and Project CAMEO in the Livonia School District.

"We're trying to make the arts more accessible to people within their own community," says Wynne Garlow, chairman of the arts commission. "If this event is successful we hope to bring the MOT back next year."

THE OPERA production and in-residence program is the arts commission's first major project since its formation last fall.

Tickets at \$3 general admission and \$1.50 for students and senior citizens are available in Livonia city commis-

sions office, Five Mile and Farmington roads.

"Barber" is a two-hour comedy in two acts featuring Figaro, barber of Seville and jack-of-all-trades, especially those that involve intrigue. Figaro, sung by Allan Glassman, agrees to help Count Almaviva, sung by Rockwell Blake, win the hand of a beautiful girl, Rosina, sung by Nancy Hoover.

Their attempts are hampered by Rosina's guardian, Dr. Bartolo, sung by Davis Gloff, who also is planning to marry Rosina and inherit her large dowry.

The plot takes many interesting twists and turns and introduces a variety of characters. As in most romantic comedies true love prevails, and "all's well that ends well."

THE MOT cast is directed by Dr. David DiChiera, general director of the opera group and executive director of the Music Hall Center for the Performing Arts.

DiChiera is a Phi Beta Kappa from UCLA where he received his master's degree in composition and a doctorate in musicology. He was a Fulbright scholar and was formerly chairman of the music department at Oakland University. He is currently on leave

of absence from the university to devote full time to the opera theater.

The Churchill performance will be sung in English. The MOT's philosophy on opera is that it is musical theater. While in the past it has relied heavily on musical and vocal merit, there is a movement to give acting equal emphasis in the interpretation of an opera.

The MOT subscribes to the belief that what an opera may lose in poetic subtlety, it will gain in dramatic impact to an English-speaking audience.

THE OPERA started its in-residence-opera 1973-74 season. The program takes a group of four singers, two accompanists, two technical people and a coordinator into a community for a week of workshops, master classes, demonstrations, assembly program and a final performance.

The cost of the entire production to the Livonia sponsoring groups is \$2,500, along with a matching fund grant from the Michigan Council for the Arts. The MOT in-residence-opera will stage some 17 programs for Livonia students.

The MOT and the area sponsoring groups hope to convince residents that opera is an art form that presents exciting possibilities.

'Godspell' is grinspell for theatergoers

By MARILYN FITCHETT

Perhaps a more apt title for the musical "Godspell" would be "Grinspell" because it teaches you a lot more about smiling than it does about God.

The University of Detroit-Marygrove College production at The Theatre capitalizes on the the-tapping quality of Godspell's songs, the cuteness of some of its characters and the smiles evoked by some of the lines. The result is an audience which loves the play as much as Jesus wished Pilate could have loved him.

A REMARKABLY well-balanced cast rounds out the 13 characters. The play depends on the lyrics and music of Stephen Schwartz to take up for what it lacks in plot, and the players don't let down playwright John-Michael Tebelak who had a little help from Matthew, Mark, Luke and John.

Dennis Bailey as Jesus is a stand-out. If his role were true in life, he'd probably have a lot more followers than just the original 12.

Each of the six female cast members was excellent in her own right, and each has leading lady potentials in musicals. Their styles range from better to folk singer. Whether they are in solo or as part of the chorus, they seem to have just the right touch needed for "Godspell."

AS FAR AS drama is concerned, "Godspell" is too much parable and not enough deep portrayal of a single character and his experiences.

In the second act we are flung from the variety show of the parables into the Last Supper. Even Judas isn't prepared for it and prefers another soft-shoe to the betrayal scene. Actually the scene is cleverly conceived because it calls for Jesus first to betray Judas, but within the continuous slapstick mood of the play, the betrayal of Judas is diminished.

Director Dominic Missimi has chosen a Detroit setting with the omnipresent automobile at the center of the

stage settings. Even the cast is initially introduced in mechanics' coveralls with the labels of your favorite automakers clearly in view.

The lines of the play are renewed,

and after some mention of Mary and Joseph being refused at the inn, the company breaks into a chorus of "What Has Sheraton Done for You Lately."

If you're in the mood for an evening of song and laughter, and if you don't mind a few jokes at the expense of Jesus, "Godspell" is highly recommended. The show closes this week-

end with performances at 8:30 p.m. on Friday and Saturday, March 21 and 22; a Sunday, March 23 matinee at 2 p.m. and Sunday evening performance at 7:30 p.m.

Dining And Entertainment Guide

ON THE TOWN

GOLDEN LANTERN
33251 FIVE MILE ROAD
JUST E. OF FARMINGTON ROAD
421-1012
OPEN 7 DAYS

- WEIGHT WATCHERS
- CRISP SALADS
- CARRY-OUT SERVICE
- CHAIR-BOILED STEAKS
- BUSINESSMEN'S LUNCHEONS
- QUICK COUNTRY SERVICE

A Happy Meeting Place

Easter BRUNCH
10 A.M. - 2 P.M. \$3.95

Mayflower MEETING HOUSE
BY RESERVATION Plymouth 453-1620

Mama Mia
Serving a complete menu of Italian and American food in a true family setting

- PIZZA
- COCKTAILS
- LARGE GROUPS WELCOME
- PRIVATE ROOM AVAILABLE

For Prompt Carry-Out Service
CALL GA 7-1000

27770 PLYMOUTH ROAD, LIVONIA
HOURS: TUES., WED., THURS., 4 P.M.-1 A.M. FRI., SAT., 4 P.M.-2 A.M. SUNDAY 1 P.M.-MIDNIGHT CLOSED MONDAY

Hope's Fish & Chips
fresh Nova Scotia Fillets filled in our kitchen
Delicious Shrimp, Frog Legs, Clams, and Scallop Dinners
(OUT OF THIS WORLD) Complete Dining Facilities

28370 JOY ROAD
IN SHOPPING PLAZA
Bet. Middlebelt & Inkster

SARATOGA TRUNK
Dining - Cocktails

Friday & Saturday
Piano & Vocal Stylings by Vince Mance

OPEN 7 DAYS A WEEK
42050 Grand River, Novi 349-7770

TOPINKA'S Country House
A SUMPTUOUS SUNDAY family brunch FROM 10 A.M. to 2 P.M.

Children Under 10 Years... \$2.50 \$3.95

A BOUNTIFUL smorgasboard FROM 5 P.M. to 10 P.M. EVERY MONDAY \$6.95

More than 100 delicious items featuring PRIME RIB OF BEEF

Reservations KE 1-9000
TELEGRAPH AT W. SEVEN MILE RD.

MOVIE GUIDE

DEARBORN ENTERTAINMENT CENTER
Michigan at Telegraph MAT. WED. ALL THEATRES 10 A.M. SECC LO 1-3449 LO 1-0056

Nominated for Best Actress Ellen Burstyn "ALICE DOESN'T LIVE HERE ANYMORE" (PG)	Now For Your Movie Edge Pleasure 3 THEATRES in the Dearborn Entertainment Center
"BRADSHAW'S HARD" (PG) Plus Charles Bronson in "THE STONE KILLER"	Ruth Gordon "HAROLD AND MAUDE" (PG)
STATE-WAYNE Wayne Mat. Wed. 1 P.M. \$1.00 PA 1-2100 8 Academy Award Nominations, Inc. "Best Picture" Paul Newman "Hombre" (PG) Steve McQueen "THE REVENGE" (PG) Sat. & Sun. Kiddie Show "KING KONG VS. GODZILLA" (R) "GOLIATH AND THE VAMPIRES" (R) Bargain Prices Mon. thru Fri.	ALGIERS DRIVE-IN Westland Children Free Electric In Car Heaters Katherine Ross "THE STEPPED WIVES" (PG) John Phillip Law "THE LOVE MACHINE"
WAYNE DRIVE-IN I Michigan Ave. W. of WAYNE PA 1-3150 Children Free Electric In Car Heaters "BRADSHAW'S HARD" Plus "99 WOMEN"	WAYNE DRIVE-IN II Michigan Ave. W. of WAYNE PA 1-3150 Children Free Electric In Car Heaters 11 Academy Award Nominations, Including "Best Picture" Al Pacino "GODFATHER PART II" Charles Bronson "DEATH WISH"
QUO VADIS ENTERTAINMENT CENTER Warren and Wayne Roads - Opposite Hudson's Westland The World's Greatest Movie Complex - 4 Theaters in One Building MAT. WED. ALL THEATRES 1 P.M. ADULTS \$1.00 PHONE 423-7700 or 281-9000	
Nominated "Best Actor" Albert Finney "MURDER ON THE ORIENT EXPRESS" (PG)	Nominated for Best Actress Ellen Burstyn "ALICE DOESN'T LIVE HERE ANYMORE" (PG)
Gene Wilder "YOUNG FRANKENSTEIN" (PG) Woody Allen "PLAY IT AGAIN SAM" (PG)	Jack Lemmon "THE PRISONER OF 2ND AVENUE" (PG)
LA PARISIEN Garden City MAT. WED. 1 P.M. \$1.00 GA 1-0210 Nominated for 8 Academy Awards, including "Best Picture" Dustin Hoffman "LARRY" (R)	"21 CLUB" On Top The Quo Vadis Theatre Theatre Goes Special One Show Thursday 8:00 PM Person Includes a Confidential author and education to say 1 of the 4 movies playing at the Quo Vadis Theatre. Theatre Goes Special for Wed. Sat. 8:00 PM for lunch and dinner of music. For Senior Citizens Buy 10 Supper Lunch After The Show. 281-9000

Taylor's Town House
30843 PLYMOUTH RD., 2 bks. E. of Morrison
Entertainment Tues-Sat. with Wally Gibson

LIVONIA 421-5060
OPEN SUN. 1-8 p.m.

FRIDAY AND SATURDAY ONLY—WALLY GIBSON AND ADELE MERRITT

PRIME RIB NIGHT THIS FRIDAY, MARCH 21
COMPLETE DINNER INCLUDES SOUP, JUICE, POTATO AND SALAD BAR
\$4.95

SERVING BUSINESSMEN'S LUNCHEONS AND DINNERS
Call for reservations 421-5060 OPEN EASTER 1-8 p.m.

NOW SHOWING
Robert Redford in
"THE GREAT WALDO PEPPER"
Rated: PG

"looks and sounds like a hit."
Chuck Thurston, Free Press
"a splendidly conceived and deftly executed multimedia effort."
Bill Gray, News
"I urge you to go see 'Personals'!"
Shirl Harris, WQRS
"damned good!"
Jim Stanley, South End

personals
A MUSICAL LOOK AT 200 YEARS OF PERSONAL AMERICA
Dinner Theatre of Detroit
Thursdays thru Sundays
Mercy College, 8200 W. Outer Drive
Reservations: 531-6131
Sunday March 16
St. Patrick's Day Special
Dinner and Show \$10.00

SIERRA - ARNIE, KIM & KENNY
THURSDAY-FRIDAY-SATURDAY

THURS.	MON • TUES • WED
LADIES' NIGHT Cocktails at Cocktail Hour Prices.	NEW YORK STRIP STEAK Potato & Salad \$4.95 VEAL PARMEGIANA Side order of Spaghetti & Salad \$2.95 BAKED FISH Served with Potato & Cole Slaw \$3.95

ENTERTAINMENT 75 COUPONS HONORED AFTER 8 p.m.

SUBURBAN DETROIT THEATRES INC.

ABBEY
14 Mile Rd. & I-75 (Chrysler Freeway) 888-8881
Across from Oakland Mall on 14 Mile Rd.

1 **"THE STRONGEST MAN IN THE WORLD" (G)**
Midnite Show Fri. & Sat.
The Beatles
"MAGICAL MYSTERY TOUR"
All seats \$2
Advance tickets now on sale at box office
Albert Finney Lauren Bacall Sean Connery

2 **"MURDER ON THE ORIENT EXPRESS" (PG)**

3 **"LENNY" (R)**
Nominated for 6 Academy Awards
Dustin Hoffman
Please call theatre for time schedule

FAIRLANE
Ford Rd. at Telegraph LO 1-7200

Warren Beatty Julie Christie
Goldie Hawn
"SHAMPOO" (R)
Wed Mat 1 Show 1 PM
Kiddie Mat Sat & Sun
"MAGIC OF THE KITE"
Plus
"KINGDOM IN THE CLOUDS"
All Seats \$1
Midnite Show Fri. & Sat.
"MAGICAL MYSTERY TOUR"
For further information Please Call Theatre

Mat Wed, Sat, Sun
KINGSWOOD
Woodward at Square Lake 338-7111
HELD OVER!
Steve McQueen Paul Newman
Faye Dunaway
"THE TOWERING INFERNO" (PG)
Plus
"BLACK BEAUTY" (G)
Midnite Show Fri & Sat
The Beatles
"MAGICAL MYSTERY TOUR"
Sorry no passes accepted for this engagement
CALL THEATRE FOR SHOW TIME

NORTHLAND
J. L. Hudson Drive Northland Center 559-3366

"Funny Girl" is now
"FUNNY LADY" (PG)
Starring
Barbra Streisand James Caan Omar Sharif
Mat. Wed., Sat., Sun.
Advance tickets on sale for Fri., Sat. & Sun.
Call Theatre For Schedule

OLD ORCHARD
*1 & *2
on Orchard Lake Rd. N. of 12 Mile 177-0018

OLD ORCHARD #1
HELD OVER!
Albert Finney Lauren Bacall
Agatha Christie's (PG)
"Murder On the Orient Express"
OLD ORCHARD #2
Walt Disney's
"THE STRONGEST MAN IN THE WORLD" (G)
Mat Wed, Sat, Sun

Wed. Mat. 'til 5 PM \$1
RADIO CITY
543-5800
Woodward at 9 Mile
Warren Beatty Julie Christie
Goldie Hawn
"SHAMPOO" (R)
Family Mat Sat & Sun
All Seats \$1
"MAGIC OF THE KITE"
Plus
"KINGDOM IN THE CLOUDS"
Midnite Show Fri & Sat
The Beatles
"MAGICAL MYSTERY TOUR"
All Seats \$2
Please call theatre for time and schedule

TERRACE
30400 Plymouth near Middlebelt CA 7-1200

Terrace 1 LAST WEEK!
Paul Newman Steve McQueen
"THE TOWERING INFERNO" (PG)
Mat. Wed. 1 Show 1 PM
Special Midnite Show Fri & Sat
"MAGICAL MYSTERY TOUR"
Terrace 2 Al Pacino Robert Duval
"THE GODFATHER PT. II" (R)
Open 12 Noon, All Seats \$1
"KINGDOM IN THE CLOUDS"
Plus "MAGIC OF THE KITE"
Please call theatre for schedule time

TOWNE 1-2
Greenfield Rd. N. of 10 Mile at Lincoln Center 338-6800

- Towne 1 -
Dustin Hoffman
"LENNY" (R)
- Towne 2 -
Cybil Shepard Burt Reynolds
"AT LONG LAST LOVE" (G)
Call theatre for schedule time

VILLAGE
Maple (13 Mile) at Cusledge
Northwest Plaza, 613-KX88
1 Mile E. of Woodward
12th WEEK!
Directed by Mel Brooks
Gene Wilder Peter Boyle
"YOUNG FRANKENSTEIN" (PG)
Special Fam. Mat. Sat. & Sun.
All Seats \$1
"MAGIC OF THE KITE" Plus
"KINGDOM IN THE CLOUDS"
2 complete shows, 1:00, 2:55
For further information
Please Call Theatre

CHATHAM

We're honest with you.

GRADE A, FRESH

FAMILY PACK FRYER PARTS LB. **39^c**

• LEGS • BREASTS • WINGS • BACKS • NECKS

ANY SIZE PKG. SAME PRICE PER LB. GROUND FRESH SEVERAL TIMES DAILY.

GROUND FRESH ALL BEEF HAMBURGER LB. **59^c**

NORBEST, TENDER TIME YOUNG HEN OR TOM TURKEYS 10-LBS. AND UP LB. **48^c**

IONIA BRAND SLICED BACON LB. **88^c**

HYGRADE'S PIEDMONT FARMS SEMI-BONELESS WHOLE HAM LB. **98^c**

WATER ADDED DURING CURING PROCESS

BAKE, BROIL, FRY

FRESH FROZEN RED SNAPPER FILLETS LB. **88^c**

PESCHKE'S SKINLESS WIENERS 12-OZ. PKG. **49^c**

FRESH FROZEN SLICED BEEF LIVER LB. **59^c**

3-LB. 1-OZ. PKG. **88^c**

1-PT. 12-OZ. BTL. **33^c**

• LOW CAL • REGULAR

10-OZ. PKG. **69^c**

2 LB. CAN **1⁸⁸**

1-LB. 1-OZ. CAN **28^c**

25 FT. ROLL **49^c**

HEAVY DUTY

1-LB. 6-OZ. JAR **1⁰⁷**

7-OZ. JAR **59^c**

1-LB. 4-OZ. CAN **47^c**

CRUSHED SLICED CHUNKS

1-QT. 14-OZ. CAN **44^c**

2-LB. 8-OZ. CAN **49^c**

2 LB. BAG **97^c**

10X OR BROWN

BORDEN'S GRADE A HALF & HALF QT. CTN. **44^c**

KEYKO IN QUARTERS VEGETABLE MARGARINE 1-LB. CTN. **49^c**

MINUET CRINKLE CUT POTATOES 9-OZ. PKG. **10^c**

JENO'S CHEESE PIZZA 13 1/2 -OZ. PKG. **59^c**

1-LB. 1-OZ. CAN **33^c**

10-OZ. JAR **1⁸⁸**

1-LB. BOX **77^c**

FOR THE FINEST FRUITS AND VEGETABLES SOLD ANYWHERE

10 FOR 66^c

BUNCH 39^c

5 FOR 66^c

Week-in and week-out your weekly food bill should be less at Chatham.
 4 CONVENIENT LOCATIONS TO SERVE YOU: MICHIGAN AT WAYNE (WAYNE) MIDDLEBELT AT FORD RD. (GARDEN CITY) CENTER ST. (NORTHVILLE) FORD RD. AT WAYNE RD. (WESTLAND)
 PRICES EFFECTIVE MARCH 19 THRU MARCH 25, 1975 AT ABOVE LOCATIONS ONLY. COPYRIGHT CHATHAM SUPERMARKETS INC., 1975, NO SALES TO DEALERS.



DIANNE BISH

BY MARGARET MILLER

A young reference librarian who supports the Equal Rights Amendment and loves digging into Garden City history will compete for the title of Young Careerist of the Year in the Michigan Business and Professional Women's organization.

Dianne Bish, a member of the Garden City BPW, was selected Sunday from among four candidates for the honor or representing BPW District 9, including clubs from Livonia, Garden City, Westland, Plymouth, Redford Township and Northville.

The four careerists, all in their 20s, met with a panel of three judges and gave talks before the BPW members of District 9.

Chosen as runner-up, and the District 9 representative should Ms. Bish be unable to attend the state convention in Traverse City May 15 to 17, was Janet Lynn Lauritsen, Plymouth music teacher.

The other young women competing were Paula Joyner, Livonia resident and music teacher in the Farmington school district, and Dorothy Shipley, Northville resident and writer for the South Lyon Herald.

"IF I'M CHOSEN, I'll do my best to represent this district at the state meeting," said Ms. Bish, who has been with the sociology-economics department of the Detroit Public Library for a year and a half.

"If I'm not chosen, well, I'll still be around doing my best for this BPW district."

The District 9 representative will meet again with a panel of judges at the state meeting, and she will again give an address before the delegates. The state winner, and those from other states, will be honored during the BPW national convention in Las Vegas July 20 to 24.

Judges for the district competition were Marjorie Carter of the Farm-

ington BPW and administrative assistant to the executive vice president of United Northwest Realty Association; Barbara Geil, Schoolcraft College director of admissions, and Patricia Oshry, head of a fashion firm.

Lucille Cutler, Northville realtor, served as district chairman for the competition. This is the first time the district has sponsored a Young Careerist event, although it has been part of the state program for several years.

DIANNE BISH grew up in Garden City and graduated from Garden City East High School in 1965, the last year that school served the entire city.

She earned a BA in economics and social sciences from Michigan State University in 1969. She also has an MA in library science from Wayne State University, and while working on that degree she served as the first law librarian for the Detroit law firm of Clark, Klein, Winter, Parsons and Prewitt.

Her career also has included a tour with the state of Missouri library, working in the legislative reference unit.

She was married last year to Joseph Velky, economist employed by Michigan Blue Cross and candidate for a doctorate in economics from WSU. The couple make their home in Westland.

MS. BISH IS an ardent proponent of the Equal Rights Amendment, and thinks it may become part of the constitution next year.

"It would be all-encompassing federal legislation that would get rid of a lot of outdated state and local laws," she said.

She also gives a strong vote of approval to women's organizations like the BPW, saying they are "doing a tremendous job around the country encouraging young women to enter business and careers."

A member of the Garden City Historical Commission, Ms. Bish said

that activity gives her an outlet for a couple of favorite interests, learning more about local history and restoration.

"What I'd really like," she said, "is to find a rambling old house to restore—and a lot of help in keeping it up."

In her not-too-abundant spare time, she added, she likes to do crewel embroidery and play the piano and the clarinet.

A CAREER CLARINETIST, Janet Lynn Lauritsen, came to her second-place selection in the BPW event via a much different route.

Mrs. Lauritsen, now teaching privately in this area, told of musical studies at Interlochen, both in summer programs and in the year-round arts academy, and of entering the Michigan State University school of music on a scholarship and earning a BA there.

She performed with the American Wind Symphony in Pittsburgh, studied in an international music school in Switzerland and earned a master's degree in performance from the University of Michigan. She now works with the Oakway Symphony in addition to teaching.

She related how a serious automobile accident almost ended her career and did give her a different outlook, and she credited Plymouth BPW member Lois McAllister for helping her get the right medical attention and encouraging her during a slow recovery.

"When you have something traumatic happen to you, you think more of what life is about," she said. "You know you could just look back on accomplishments, but it is far better to go forward. I want to help young people love music and learn from it as I have."

PAULA JOYNER told the group she has taken an active part in Livonia community activities along with her husband, William, because, "I think in politics women should help make the policy, not just the coffee."

She has been active in the Jaycee auxiliary and the Friends of the Barn and served as coordinator of the community Walk for Mankind last year.

"We as women can raise the levels of consciousness among our peer groups," she said. As a member of the BPW, she added "I've been pleased to work with women who give of themselves, and I believe now is the time we should assert our leadership."

Mrs. Joyner is a graduate of Central Michigan University and teaches at Warner Junior High School in Farmington.

NORTHVILLE'S Dorothy Shipley, a graduate of the University of Michigan, said that on her first job "I've realized that all those women who have been pushing for women's rights really knew what they were talking about—women's rights have become far more important to me."

Miss Shipley said she had elected to work instead of accepting an offer from her sorority, Zeta Tau Alpha, to help organize a new chapter while working on a master's degree.

"I am glad I made the decision," she said, "because I've become increasingly aware of the importance of knowing something of the business world in almost any field."

"So when I go back to school, and I definitely plan to do so, it will be to earn a master's in business administration."



JANET LYNN LAURITSEN



JUDGES FOR THE BPW Young Careerist competition were (seated, from left) Marjorie Carter, Barbara Geil and Patricia Oshry.

Standing is Mrs. Louise Cutler, chairman of the contest. (Evert photos)



Lily sale coming

DENISE HASSA, small Livonian who is Wayne County Easter Seal poster girl this year, is the center of attention for Livonia Rotary Ann members preparing for their annual Easter Lily parade fund-raising Friday and Saturday. Proceeds from the collection in local stores and banks will be used to help crippled children and adults. With Denise, 6, are (from left) Doris Heinzman, Amila Berutti and Betty Rosenthal. (Staff photo by Bob Woodring)

Lawyers, wives sponsors

'Is your child next?' panel asks

"Is Your Child Next?" is the topic for a free seminar on drug and alcohol abuse, scheduled in the auditorium of Madonna College, 36600 Schoolcraft, on Monday, March 24 at 8 p.m.

A panel discussion by authorities in the field, some first-hand reports by young people undergoing treatment and a chance for questions from the audience will be included in the program.

The Michigan State Bar Association and the Lawyers' Wives of Michigan are sponsors.

Dr. Ralph D. Rabinovitch, Hawthorn Center director of clinic research, will be one of the members of the panel, and he will interview student drug users.

Other panelists include Dr. J. Irwin Nichols, director of the Michigan Office of Substance Abuse Services, and Dr. Edward Leibson, former executive director of the National Addiction Rehabilitation Organization.

Completing the panel will be James F. Kipper, executive director of the Michigan Society for Mental Health, Barbara Reid of the Therapeutic Day Care Clinic and Phyllis Tuttle, corpo-

rate coordinator of the drug and alcohol abuse program sponsored by the Ford Motor Co.

MODERATING the discussion will be Wayne County Probate Judge Ira G. Kaufman.

Mrs. Lillian Kaufman, wife of the judge and Michigan chairman for the law wives' drug and alcohol abuse committee, said the program is being presented in several locations in the state over a period of months.

She said her organization hoped to reach a large number of persons with information on the subject because "this awful menace to society, especially to young children, is growing worse and causing so much more crime."

"The problem if drug and alcohol abuse is rampant," she added.

The program, she emphasized, is open to the public.

DR. RABINOVITCH will discuss the local drug and alcohol scene and the students he interviews will be some of those now receiving treatment at the Hawthorn Center. The students will tell how misuse of drugs and alcohol has affected their lives.

Dr. Rabinovitch is a nationally-

known authority on drug misuse among children. He will discuss family circumstances as factors causing drug abuse as well as prevention and treatment measures.

A discussion of drug misuse throughout the country and remedial programs in operation will be the contribution of Dr. Nichols, who, in his state post, is in close touch with the national office of substances abuse services in Washington.

Dr. Leibson will describe the drug abuse problem in the midwestern states. He has experience as a consultant to United Community Service, the crime control and narcotics committee of SEMCOG and the mayor's commission for rehabilitation of narcotics addicts.

KIPPER WILL REPORT on the mental health organization's program to prevent drug and alcohol abuse among young people. He has worked 10 years in administration of the society's community services, field services and public policy.

Following the program, refreshments will be served by members of the Detroit Lawyers' Wives Association.



DR. RALPH D. RABINOVITCH

m.m.memos

**NORTHVILLE
ELECTROLYSIS**
PERMANENT HAIR REMOVAL
TWO REGISTERED ELECTROLOGISTS
**424 N. CENTER,
NORTHVILLE**
SUITE 103
348-1080
Hours By Appointment
Evening and Weekend Appointments Available



If there's a
Wedding in
your future...

Call the
Welcome Wagon
hostess.
She will have lovely gifts
and helpful information
for the bride and groom-
to-be.

IN OAKLAND COUNTY
CALL

355-3800

IN WAYNE COUNTY
CALL

425-5060 961-7750

A recent evening at the movies brought some serious thoughts about young minds and today's entertainment—on screen and the printed page.
My husband and I took our youngest to see "Harry and Tonto." We'd read reviews and were sure we would enjoy it, and we all did, maybe partly because a cat is a valued member of our household.
But we were amazed to note that the movie was rated "R"—which means that if you're under 18 you can't see it without bringing a parent.

THE WEEK BEFORE we had attended a different "R" movie, "Clockwork Orange," to be exact. Without our 13-year-old, of course; we'd read reviews and other assorted comments on that one too.

So our question was: How could a wholesome, if a bit earthy, story of an old gentleman and his cat get the same rating as the violence-filled film that has caused so much controversy?

I discussed the matter with a colleague who also has to make these decisions about entertainment for teens. We concluded the ratings seemed to be based mostly on sex and nudity in films, then language is considered and finally the matter of violence.

I CAN'T AGREE with that order.



Wood-Peraino

Mr. and Mrs. Richard Wood of Redford Township announce the engagement of their daughter, Dolores, to Frank Peraino, son of Mr. and Mrs. Carl Peraino of Walled Lake. The bride-elect is a 1972 graduate of Thurston High School and her fiancé graduated from Walled Lake Western High School in 1971. They plan to be married May 1.

In "Harry and Tonto," sex is practically nil, nudity is a split-second hilarious flash, the only objectionable language is of the household variety four-letter and three-letter words. No violence at all.

In all, my husband and I considered it far better family fare than many of the often-frenzied, always improbable Disney-type films we've seen.

And whereas we censor reading matter hardly at all and are inclined to be pretty lenient in the matter of what the girls view, we wonder sometimes about the violent scenes that come into the living room via television.

I HAVE TO REMEMBER another occasion, several years ago, when the matter of violence-viewing and kids came home to me. I went then with a friend and our sub-teen daughters to see the excellent thriller "Wait Until Dark."

The girls elected to sit apart from their mothers, so they had only each other for moral support during the big scary scene.

And afterwards, one of my daughters was still shaking a bit when she told me "You shouldn't have let me see that."

Probably she was right.

—Margaret Miller

Mercy high plans reunion

The class that graduated in 1965 from Our Lady of Mercy High School in Farmington Hills is planning a 10-year reunion in Vladimir's Restaurant, Farmington Hills, Friday, May 16.

Those interested in attending may call Mrs. Kim Maloney on Seminole Avenue, Southfield, or Mrs. Kim Gyorke on Barcheste Road, Plymouth.

**CEDAR CHESTS
BY LAO**



Open daily 9:30-6 P.M. Th. & Fri. 9-9 P.M.



McDonald-Kiwak

Mr. and Mrs. Jack McDonald of Livonia announce the engagement of their daughter, Linda Ann, to Daniel F. Kiwak, son of Mr. and Mrs. Frank Kiwak of Dearborn. The bride-to-be is a 1972 graduate of Bentley High School and is employed by American Express. Her father has a degree from Eastern Michigan University and works for CWA Insurance. A spring wedding is planned.

Foess-Filter

Mr. and Mrs. Arnold D. F. Foess of Breakfast Drive, Redford Township, announce the engagement of their daughter, Marilyn, to Robert Filter of Wayne Road, Westland, son of Mr. and Mrs. Paul C. Filter of Crystal, Minn. The bride-elect is a 1973 graduate of Michigan Lutheran Seminary in Saginaw. Her fiancé graduated in 1973 from Dr. Martin Luther College in New Ulm, Minn., and is a teacher at Peace Lutheran School in Livonia. They plan an Aug. 2 wedding.

Remember Dale?



It's Dale Trojan ... now at *McLaughlin's* of southgate



...offering you his wealth of straightforward knowledge ... gained over more than 25 years as a home furnishings counselor.

Dale invites you to discover the fun of browsing at McLaughlin's of Southgate...especially now, while he can give you 20% savings on Sprague and Carleton and Patriot Pine, (through the end of March).

Come on down and let Dale show you around, and buy you a cup of coffee ... bet he'll remember you!

Monday, Thursday, Friday till nine
Tuesday and Saturday till five
CLOSED
WEDNESDAYS

Master Charge
and
BankAmericard

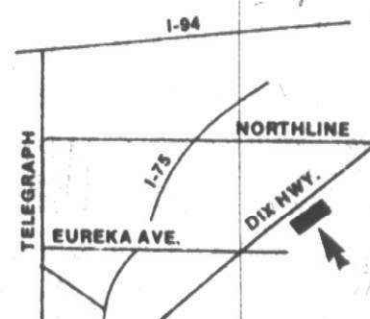

McLaughlin's
of southgate

14405 Dix-Toledo, just north of Eureka Ave.

285-5454

american traditional furnishings

Mothers:

YOUR CHILD'S PRECIOUS FEET ARE YOUR RESPONSIBILITY

- There is no substitute for quality and carefully fitted shoes
- Doctors' shoe prescriptions correctly filled

GABE SHOES

FARMINGTON RD. AT 12 MILE RD.
KENDALLWOOD CENTER

GR 6-3401



BRA PROBLEM

Miss S's previous bra always rode-up in the back because she had to tighten the straps for uplift, which was only defeating her purpose. When the back of her bra rode up, it let the bust sag.

**B's
Pennyrich
Bras, Girdles
and Lingerie**

**MASTECTOMY
FITTINGS**

33335 Grand River
in the Village Mall
478-6060



PENNYRICH SOLUTION

Miss S discovers perfect fit and uplift with the Pennyrich bra. The back stays low, snug and comfortable, because the patented Pennyrich supports the bust line, not the straps.

Indian Jewelry

to complement your
Easter ensemble

GENUINE HANDCRAFTED (Not Machine Made)
NAVAJO, ZUNI — HOPI
INDIAN JEWELRY

RINGS *10 UP SQUASH NECKLACES *180 UP
FETISH *125 UP NUGGET NECKLACES *100 UP
Also--BRACELETS, EARRINGS, PENDANTS

also
FETISHES
SHELL HESHE BEADS
JUKLA TURQUOISE BEADS

We do not give 50% OFF, but still
have the lowest prices in town.

Powder Keg Gun Shop

186 S. Main Street
Plymouth • 459-1166

MON., TUES., WED., & SAT. 9-6 THURS. & FRI. 9-9 SUN. 12-5



Put yourself in the spotlight

Be in the spotlight by having your hair cut to fit the individual bone structure of the head and face. Shaped to fit the natural growth and wave patterns of the hair.

The end result is a natural and easy to care for hair cut, but most of all a look that is totally you.

HAIR STUDIO
HAIRCUTTERS BY APPOINTMENT



33487 W. SEVEN MILE, LIVONIA
(Just West of Farmington Road)
478-2424

CALL:
TUES. & THURS. 10-9
WED. & FRI. 10-5
SAT. 10-4
CLOSED MONDAY



Alberts

IS PROUD TO ANNOUNCE
THE OPENING OF THEIR NEWEST AND
BRIGHTEST STORE AT

WONDERLAND CENTER

PLYMOUTH AT MIDDLEBELT, LIVONIA
THURSDAY, MARCH 20 at 10 a.m. to 9 p.m.

GRAND OPENING SALE

SLEEK SPRING FASHION

GENUINE LEATHER JACKETS

AN INCREDIBLE VALUE!

44⁹⁹

REGULARLY \$72

Superbly shaped, belted jacket with envelope pockets in soft and creamy smooth leather. Select yours in a warm earthy tone to top all your pants and big-skirts this spring.

THREE PIECE PANTSUIT

FOR THE CONTEMPORARY MS.

27⁹⁹

REGULARLY \$42

A brilliant print shirtjac and sleeveless shell top the solid navy pants of this sophisticated pantsuit. Packable, practical polyester knit in misses' sizes.

THE DESIGNERS RAINCOAT

IN CREAMY VANILLA

49⁹⁹

REGULARLY \$62

An elegantly shaped raincoat of rich Fortrel polyester and cotton canvas in vanilla . . . a soft off-white tone that could be the basis of your spring wardrobe. Misses' sizes.

FORTREL POLYESTER KNIT

DRESS AND COAT COSTUME

19⁹⁹

REGULARLY \$32

Juniors will adore this desk-to-date spring costume. The white dress skims the figure, takes cover with a sleeveless coat in parrot green, red, navy. Junior sizes.

NEW PRINT SHIRTS

IN SHEER CRINKLE NYLON

6⁹⁹

REGULARLY \$12

Every gal's favorite. The print shirt in easy-care nylon in an exciting collection of beautiful spring prints. S-M-L.

LUSCIOUS SPRING PASTELS IN

POLYESTER GABARDINE PANTS

10⁹⁹

REGULARLY \$17

Beautifully tailored pants in easy-care texturized polyester gabardine. By a famous junior pant maker in peach, pink, beige and mint.

TOP HANDLE OR SHOULDER STYLE

GENUINE LEATHER HANDBAGS

14⁹⁹

REGULARLY \$25

An exciting, just arrived spring collection of rich leather handbags in a style and color for everyone. A sensational value.

WHEE! IT'S A SAVINGS SPREE! COME CELEBRATE WITH US AND THRILL TO THE FASHIONS
AND VALUES SHOWN HERE, PLUS MANY, MANY MORE AT
ALBERTS NEW WONDERLAND STORE ONLY!



OPEN AN ALBERTS CHARGE OR USE YOUR BANKAMERICARD OR MASTER CHARGE

Music to fill area churches

Special music programs will fill many area churches as Palm Sunday ushers in Holy Week Sunday, March 23.

Church school programs of the Easter season also will have a place on church calendars.

The Easter portion of Handel's oratorio, "The Messiah," will be performed by the 80-voice chancel choir of Ward United Presbyterian Church at 7 p.m. March 23.

Dr. Jerry Smith will direct the choir as it sings the most-performed of all oratorio music. The church is located at 17000 Farmington Road.

COVENANT COMMUNITY Church, located at Beech-Daly and Student in Redford Township, will present its chancel choir in Theodore Dubois' "Seven Last Words of Christ," at 7 p.m. Palm Sunday. The Cantata Singers and church orchestra also will participate.

Soloists for the performance will be Marcia Holmes and Ray Shuster, both from Detroit Bible College, and Harvey Thompson, a Covenant member.

A dedication concert for the parish choir of St. Valentine Catholic Church in Redford Township is planned Palm Sunday at 4:30 p.m.

The choir, directed by Donald Zielinski, was organized last fall and comprises 50 men and women who have been singing regularly to enhance parish liturgical celebrations.

A highlight of the liturgical music to be presented in the dedication concert will be a cross-section of music with organ, guitar and brass accompaniment. St. Valentine church is located at Beech-Daly at Five Mile. The concert is free.

A JOHN PETERSON cantata, "No Greater Love," will be presented by the chancel choir of Grand River Baptist Church, 34500 Six Mile, at 7 p.m. March 23.

"The Glory of Easter" is the title of the cantata scheduled at 7 p.m. Palm Sunday in Good Shepherd Reformed Church, 6500 N. Wayne, Westland.

Solo parts will be sung by the Rev. Kel Kronmeyer, Rick Donovan, Jerry Dahlen, Jeff Langham, Joan Tackaberry, Sue Lundy and Bill Trombley.

A BIBLE SCHOOL breakfast will launch the Palm Sunday worship in Timothy Lutheran Church, 8820 Wayne Road, Westland. It is scheduled at 9:30 a.m. Festive worship at 10:30 a.m. will include special music.

In St. John Lutheran Church, 13542 Mercedes, Redford Township, the church school will present a Holy Week program with skits, slides and music of the events of the season.

Some 75 to 100 children in grades one through eight will participate. A light supper will follow the program.

Processions with palms to mark the opening of Holy Week are planned for Palm Sunday services in several area churches, including Episcopal Church of the Holy Spirit, of Westland, at 8 and 10 a.m., and Newburg United Methodist, of Livonia, at 9:15 and 11 a.m.

In Our Savior Polish National Catholic Church, 610 N. Beech-Daly, Dearborn Heights, there will be a 9 a.m. mass in Polish and one at 11 a.m. in English. Both will feature blessing of the palms.



A STATUE of the "Scourged Jesus" will be in St. John Bosco Catholic Church, 12100 Beech, Redford Township, from March 23 to March 28 to focus attention on Jesus' suffering as the church marks Holy Week. The Rev. William Westhoven, Passionist priest, will give the sermon for 7 p.m. mass Wednesday and Thursday and for the Good Friday liturgy from 1 to 3 p.m.

Ecumenical Reflections

Why celebrate Easter?

By JAMES W. SCHAEFER
Pilgrim United Church of Christ

Should we celebrate Easter this year?

Easter is a time of great joy and festival observance of a rather incomprehensible event. It almost seems irreverent to make plans when so many of God's children are in trouble.

Consider: war in Cambodia and Vietnam which means death and destruction; economic disaster in our community with unemployment reaching higher and higher, which means persons facing a very bleak future; the energy problem is hovering over our heads with no solution in sight; we are facing multiple problems of environmental destruction.

Then think of the difficulties of finding food for the world's population and somehow stopping the rising number of violent crimes—each means persons are being hurt and even murdered.

A SUPERFICIAL LOOK at Easter would say we are turning away from the needs of persons in order to have a churchy celebration.

Yet, we assert strongly that Easter is exactly what we need. For the wisdom and understanding of life that comes through the Easter event speaks directly to what is needed in the world.

FIRST, EASTER is a confirmation, an assertion, the mystical and beautiful symbol that says we really do know God and his will for humanity. It is the "proof" that all that Jesus

did and said is absolutely true and reliable.

Proof? Yes, proof! Not like a lab experiment that can be repeated and thus proved. Not like a sociological study that verifies certain "facts" about culture. Not like any other proof we know.

But Easter is the transforming event that caused the Christian Church to become. It is the single most important phenomenon of all history—for us.

Despite all of our knowledge of life and the environment, science cannot explain the overall pattern nor probe the baffling meaning of human life. And, if this is so, who are we to demand scientific proof or rational explanations for Easter? The Resurrection of Jesus as Christ is something that we just know because it makes sense and unravels the basic meaning of life.

SECOND, EASTER—far from being removed from real life—is the key to being able to live with purpose and meaning. That is to say, the most frightening experience each of us faces is death, we will die.

The next most frightening experiences for each of us are the many pains and catastrophes that can enter our lives. We aren't just frightened about these things, we are scared. Easter puts all of life into perspective for us.

I do not mean to suggest that reading the Easter story is going to solve all problems—it cannot. What I do suggest is that the approval of God for Jesus' life means he truly represented

God to us and we can trust what he said and did. Jesus presented and lived a life-style that can be accepted for our own lives. Such a life isn't going to be found false and stupid by some new discovery.

IF WE HAVE ANY feeling for those in need, if we have any understanding of the difficulties that face fellow humans, if we can comprehend the endless night that faces so many of God's children, we can face those dark thoughts and emotions, because we know God and his way in the world.

John stated it so simply: "God loved the world so much that he gave his only son."

The life that Jesus presented was so radical, so different from what human beings had devised for themselves, that they could not even have Jesus around. The challenge was too great.

So, to maintain their pride and fulfill their expectations, the authorities executed the man who wanted to save them.

BUT GOD WOULD NOT let that stand—he caused the Resurrection, and the world has never been the same.

Bake sale

The junior high Sunday School class of Good Shepherd Reformed Church of Westland will hold a bake sale Saturday, March 22 from 10 a.m. to 5 p.m. in the shopping center at Ford and Beech-Daly.

Funds raised will be used toward the group's pledge on a church bus.



Easter Services

...Let Us Rejoice



<p>ST. MATTHEW LUTHERAN CHURCH 5885 VENOY-1 BLK. N. of FORD WESTLAND, MI. REV. RALPH F. FISCHER, Pastor</p> <p>MAUNDY THURSDAY EVENING 7:30 P.M. with Holy Communion</p> <p>GOOD FRIDAY TRE-ORE SERVICE 1:00 P.M. GOOD FRIDAY EVENING SERVICE 7:30 P.M.</p> <p>EASTER SUNRISE SERVICE 9:30 A.M. EASTER FAMILY SERVICE 9:30 A.M. EASTER FESTIVAL SERVICE 11:00 A.M. with Holy Communion</p>	<p>FIRST UNITED METHODIST PLYMOUTH 1/4 Mile W. of Sheldon on N. Territorial 453-5280</p> <p>PALM SUNDAY 9:30 & 11:00 a.m. "Humility That Exalts" Rev. Dale M. Miller</p> <p>MAUNDY THURSDAY 7:30 p.m. Service of Shadows</p> <p>EASTER SUNDAY Sunrise Service 7:00 a.m. "Resurrection in Galilee" Rev. Dale M. Miller 9:30 & 11:00 a.m. "I Am the Resurrection & the Life" Rev. Paul M. Cargo</p>	<p>ST. JOHN'S LUTHERAN CHURCH 13542 Mercedes Redford 538-2660 (1blk. E. of Inkster, 1blk. S. of Schoolcraft)</p> <p>Palm Sunday Children's Easter Celebration 5 p.m. Maundy Thursday Holy Communion 8:00 p.m. Good Friday Service 1:00 p.m. Easter Sunday Easter Breakfast 8-10 a.m. Easter Worship 9:30 a.m. Holy Communion 10:45 a.m.</p>	<p>GOOD HOPE LUTHERAN CHURCH 28680 Cherry Hill, Garden City 427-3660 Pastor Dean H. Beckwith</p> <p>HOLY THURSDAY 7:15 P.M. Commemorative Meal</p> <p>GOOD FRIDAY 7:15 P.M.</p> <p>EASTER SERVICES Sunrise Service 6:00 A.M. Easter Breakfast 7:15 A.M. Early Service 8:30 A.M. Sunday School 9:45 A.M. Late Service 11:00 A.M.</p>	<p>You are cordially invited to attend SPECIAL GOOD FRIDAY SERVICE 1 p.m. until 2:45 p.m. including Special Music</p> <p>BETHEL MISSIONARY ASSEMBLY OF GOD 8900 MIDDLEBELT RD. North of Joy Rd., Livonia Speaker: Rev. Fred McDaniel Sponsored by the Assemblies of God Churches of Livonia, Plymouth, Northville, Westland and Dearborn Heights For information Call 261-1957 or GA 1-9140</p>	<p>LOLA VALLEY UNITED METHODIST 16175 Delaware, Redford 255-6330 Rev. George Kilbourn</p> <p>PALM SUNDAY Confirmation Sunday 11:00 a.m. MAUNDY THURSDAY Communion 7:30 p.m. EASTER-SUNRISE SERVICE "Challenge of the Cross" 7:00 a.m. A drama by the youth Regular Service 11:00 a.m.</p>
<p>HOSANNA TABOR LUTHERAN Church 9600 Levern, Redford N. of W. Chicago, between Beech Daly and Inkster 937-2424 School 937-2233</p> <p>PALM SUNDAY SERVICE 9:00 a.m. & 10:30 a.m.</p> <p>GOOD FRIDAY 1:00 p.m. & 7:30 p.m.</p> <p>EASTER SUNDAY 6:00 a.m., 9:00 a.m. & 10:30 a.m. Continental Breakfast 7:00-9:00 a.m.</p>	<p>ST. TIMOTHY PRESBYTERIAN CHURCH Newburgh Road (Just South of Six Mile) 261-4844</p> <p>Palm Sunday Worship 8:00 a.m., 9:00 a.m. & 11:00 a.m. Church School 10:00 a.m.</p> <p>Maundy Thursday Communion 7:30 p.m.</p> <p>Easter Sunday Worship 8:00 a.m., 9:00 a.m. & 11:00 a.m. Church School 10:00 a.m.</p>	<p>PEACE EVANGELICAL LUTHERAN CHURCH 9415 Merriman, Livonia Pastor Karl J. Vertz</p> <p>Maundy Thursday 7:30 Good Friday 1:30</p> <p>Easter Sunday Sunrise Service 6:30 a.m. Easter Breakfast 7:30 a.m. Festival Services 8:30 & 11:00 a.m. Sunday School 9:45 a.m. Easter Film</p>	<p>GOOD FRIDAY SERVICES March 28, 1975</p> <p>Speaker: Dr. Norman R. DePuy Pastor of the First Baptist Church of Dearborn</p> <div style="display: flex; justify-content: space-between;"> <div style="width: 48%;"> <p>12:30 to 1:30 P.M. REDFORD BAPTIST CHURCH 25295 Grand River</p> </div> <div style="width: 48%;"> <p>1:30 to 2:30 P.M. REDFORD UNITED METHODIST CHURCH 22400 Grand River</p> </div> </div> <p>Sponsored by the Redford Area Churches Nursery Provided</p> <p>You are cordially invited to attend these services</p>		
<p>CALVARY BAPTIST CHURCH 43065 Joy Rd. Plymouth 453-6749 455-0022</p> <p>PALM SUNDAY 11:00 A.M. & 6:00 P.M. Guest Speaker: REV. WILLIAM CRUMP from Ontario, Canada</p> <p>GOOD FRIDAY 1:00-2:00 P.M. G. DOUGLAS ROUTLEDGE</p> <p>EASTER SUNDAY G. DOUGLAS ROUTLEDGE 11:00 A.M.</p> <p>EASTER CONCERT 7:00 P.M. 50 voice choir, presenting John W. Peterson's "Easter Song," directed by Tom Hovermale, minister of music.</p>	<p>St. Matthew's United Methodist Church 30900 Six Mile Road 422-6038</p> <p>Pastors William D. Rickard Jerome K. Smith</p> <p>MAUNDY THURSDAY 7:30 p.m.-Holy Communion</p> <p>GOOD FRIDAY at St. Matthew's United Methodist Church 12 to 3 p.m.-Cooperative Service with Ward United Presbyterian Church St. Matthew's United Methodist Church Holy Cross Lutheran Church Church of the Savior (Reform Church) St. Timothy's United Presbyterian Church</p> <p>EASTER 6:30 a.m. Sunrise Service followed by Breakfast 9:30 and 11 a.m. Easter Worship Services 9:30 a.m. Sunday School for all ages</p> <p>Nursery Care All Services</p>				
<p>TIMOTHY LUTHERAN CHURCH, ALC 8820 Wayne Road at Joy, Livonia George A. Fleischer, Pastor</p> <p>HOLY WEEK SERVICES</p> <p>PALM SUNDAY 9:30 A.M. Bible School Breakfast 10:30 A.M. Festive Worship, special music</p> <p>HOLY THURSDAY 7:30 P.M. Sacrament of Holy Communion "Behold My Hands-Loving Hands"</p> <p>GOOD FRIDAY 1:00 P.M. Combined Worship Service with All Saints and Christ the King Lutheran Churches-The Rev. David A. Paap, All Saints, preaching 7:30 P.M. Traditional Tenebrae Service "Behold My Hands-Pierced Hands"</p> <p>EASTER SUNDAY 8:30 & 10:45 A.M. Festive Worship Celebration with special music, both services Matins, with meditation and discussion of "The Resurrection-HIS and Ours" 9:30 A.M. Bible Study Classes for all ages</p>	<p>Celebrate Easter At Covenant Baptist 864-7878</p> <p>9:30 A.M. and 7 P.M. services in the sanctuary at 18700 James Couzens, Detroit</p> <p>11:00 A.M. service (our new reach out) at the West Maple Junior High School (Inkster Road, North of Maple)</p> <p>March 23-PALM SUNDAY 9:30 and 11:00 A.M. Family Worship 7 P.M. Festival of Choir Music</p> <p>March 25-Tuesday, March 25, 8 P.M. The Mas Davey Singers with Mike Whorl: "There's Nothing Like Good Old-Fashioned Music" West Bloomfield High School 4925 Orchard Lake Rd.</p> <p>March 27-Thursday, 7:30 P.M. MAUNDY THURSDAY COMMUNION</p> <p>March 30, EASTER SUNDAY 9:30 and 11:00 A.M. Family Worship 6:30 P.M. "Alleluia" Presented by The Chancel Choir Listen Each Sunday 9 A.M. WNIC "Sounds of the New Life"</p>				
<p>ST. JOHN'S EPISCOPAL CHURCH 574 S. Sheldon Road Plymouth</p> <p>Office 453-0190 Rectory 453-5262</p> <p>PALM SUNDAY 8 A.M. Holy Communion 10 A.M. Holy Communion</p> <p>MAUNDY THURSDAY 6:30 A.M. Holy Communion 10:00 A.M. Holy Communion 8:00 P.M. Holy Communion & Tenebrae</p> <p>GOOD FRIDAY 1:00 P.M. Good Friday Liturgy 7:30 P.M. Stations of the Cross</p> <p>HOLY SATURDAY 8:00 P.M. Easter Vigil, Holy Baptism First Eucharist of Easter</p> <p>EASTER DAY 8:00 A.M. Festival Eucharist 10:00 A.M. Festival Eucharist</p>					

Seder meal gives meaning to Maundy Thursday

A Seder supper, designed to "take the Jewish Passover and turn it into a Christian meal," is one of the ways churches in this area will help worshippers find new meaning in commemoration of Maundy Thursday and the Last Supper on March 27.

The Seder is planned by St. Agatha Catholic Church, located on Beech north of Grand River in Redford Township. Following the meal, which will require reservations, there will be a special mass.

Maundy Thursday, the occasion in Holy Week marking Jesus' last meal with his disciples, will see tenebrae services in several other area churches.

Tenebrae takes its name from the word "darkness," and the service is one that dates back to the Middle Ages. In the service, candles are extinguished one by one until only one remains lit, as the symbol of Christ.

One church, St. Timothy Presbyterian, 16700 Newburgh, Livonia, plans a reenactment of the scene in the famed "Last Supper" painting for its Maundy Thursday service.

ST. AGATHA'S SEDER will combine ritual meal with parish potluck supper.

Deacon Ernest Bedard, who brought the idea from his home parish, St. Brigid in Detroit, said the church's co-pastors, The Rev. Kevin Britt and the Rev. Joseph L. Romano, would officiate for the Seder.

"The church will supply the Passover wine and the bitter herbs and ritual food," Deacon Bedard said. "Fam-

ilies in the church will bring the rest of the meal."

A good will donation will be taken, he added, to cover the cost of ingredients for the ritual meal. If money is left over, it will be donated to a charity to be decided by the parish council.

Following the supper, mass will begin at 8 p.m. with a ritual, washing of the feet. Then will come stripping of the altar, reservation of the Blessed Sacrament and adoration until midnight.

"We think this meal will add a real flavor of Holy Week to our parish experience," Bedard said. He and John Kaul serve the parish as deacons.

TENEBRAE SERVICES are planned in several churches Thursday night.

St. John Episcopal Church, 574 Sheldon, Plymouth, will use Moravian music for its service at 8 p.m., which will begin with the Eucharist, commemoration of the last supper, and continue with the tenebrae.

Scriptural responses will be entirely Moravian music sung by the choir. All of the anthems were composed by early American Moravian composers who also were ministers of the Moravian church which settled in Pennsylvania about 1740.

IN GRAND RIVER Baptist Church, 34500 Six Mile, Livonia, the Maundy Thursday service at 7:30 p.m. will include communion and tenebrae and a film created by college age students. Music will be by the chancel choir and guest soloists.



PREPARING for the Maundy Thursday Seder meal in St. Agatha Catholic Church in Redford Township are (from left)

Barbara Schroeder, Catherine Campo, Jaonne Cetnar and Charlene Jennings. (Staff photo by Art Emanuel)

Tenebrae services also are planned in St. Paul United Presbyterian Church, 27475 Five Mile, Livonia, where the chancel and senior high choirs will provide music for 8 p.m. worship, and in Good Shepherd Reformed Church, 6500 N. Wayne, Westland, at 7:30 p.m.

A Services of Shadows is planned at 7:30 p.m. Maundy Thursday by the First United Methodist Church of Plymouth, N. Territorial west of Sheldon, and a commemorative meal is set at 7:15 p.m. in Good Hope Lutheran Church, 28680 Cherry Hill, Garden City.

Churches planning Maundy Thursday communion include Ward United Presbyterian, 17000 Farmington Road, where worship will begin at 7:30 p.m. and Dr. Bartlett Hess will preach on the topic, "The Lord's Table—Looking Back, Looking Ahead," and Lola Valley United Methodist, 16175 Delaware, Redford Town-

ship, beginning at 7:30 p.m. Others are St. John Lutheran, 13542 Mercedes, Redford Township, at 8 p.m., Nativity United Church of Christ, 9435 Henry Ruff, Livonia, at 8 p.m., Timothy Lutheran, 8820 Wayne, Westland, at 7:30 p.m. and St. Matthew United Methodist, 30900 Six Mile, Livonia, at 7:30 p.m.



FIRST UNITED METHODIST of GARDEN CITY
6443 Merriman Rd. 421-8628
Rev. Glenn Kjelberg
Thursday, March 27
Communion Service 7:30 p.m.
Easter Sunday March 30
Sunrise Service 7:00 a.m.
Services 9:30 a.m. & 11:00 a.m.

ALL SAINTS LUTHERAN
8850 Newburg at Joy 427-9575
GOOD FRIDAY TENEBRAE 7:30 p.m.
HOLY SATURDAY VIGIL & BAPTISTS 7:30 p.m.
EASTER FESTIVAL SERVICE 10:30 a.m.
Rev. David A. Paap, Pastor

NATIVITY UNITED CHURCH OF CHRIST
9435 Henry Ruff at West Chicago
Livonia, Michigan 421-5406
R. Paul Koons, Pastor
PALM SUNDAY
9:30 Church School & Worship
11:00 Worship Service
MAUNDY THURSDAY, March 27
Communion service 8 p.m.
EASTER SUNDAY
6:30 Sunrise service with communion
9:30 Church School & Worship service
11:00 Worship service with communion
ALL ARE WELCOME!

WORSHIP at
ALPHA BAPTIST CHURCH
28051 W. Chicago 421-6300
PALM SUNDAY
11:00 a.m. & 7:00 p.m.
GOOD FRIDAY
1:00 p.m.
EASTER SUNDAY
11:00 a.m. & 7:00 p.m.
Nursery Available
Film "The Living Christ Series" each Sunday evening at 7:00 p.m.

MT. HOPE CONGREGATIONAL
30330 Schoolcraft (Btwn. Middlebelt & Merriman) Livonia
Telephone: 425-7280
EASTER SUNDAY SERVICES
SUNRISE SERVICE 6:30 A.M.
BREAKFAST 7:30-9:30 A.M.
MORNING WORSHIP 10:00
Rev. Joseph M. Cimpura, Jr.

HOLY SPIRIT WESTLAND
34645 Cowan Road (1/2 blk. West of Wayne Road)
PALM SUNDAY
8:00 A.M. BLESSING OF PALMS AND HOLY COMMUNION
10:00 A.M. BLESSING OF PALMS, PROCESSION HOLY COMMUNION & SERMON
HOLY WEEK
Monday 7:00 P.M.
Tuesday 12 noon
Wednesday 7:00 A.M.
MAUNDY THURSDAY 7:30 P.M.
GOOD FRIDAY 12 noon
EASTER DAY
6:30 A.M. HOLY COMMUNION AND SERMON
10:00 A.M. CHORAL EUCHARIST AND SERMON

ST. ANDREW'S EPISCOPAL CHURCH
16380 Hubbard Road Livonia 421-8451
GOOD FRIDAY WORSHIP
9:00 A.M. Morning Prayer
12:00 Noon Passion of Christ
EASTER SUNDAY
Choral Eucharist
6:30, 8:30, and 11:00 A.M.

GRACE LUTHERAN CHURCH
25630 Grand River Detroit
MAUNDY THURSDAY
7:30 P.M.
GOOD FRIDAY
1:00 and 7:30 P.M.
EASTER SUNDAY
7:30, 9:15, and 11:00 A.M.

UNITY OF LIVONIA
28660 FIVE MILE, LIVONIA

Palm Sunday, March 23rd
9:30 and 11:00 A.M.
Subject: **MAKE A TRIUMPHANT ENTRY INTO YOUR INNER CENTER.**

Good Friday, March 28th 1 P.M.
"Today Thou wilt be with me in Paradise"

Easter, March 30th, 9:30 and 11:00 A.M.
ALIVE AT LAST WITH EVERLASTING LIFE.

DIAL-A-POSITIVE THOUGHT
261-2440

FIRST PRESBYTERIAN CHURCH OF PLYMOUTH
Plymouth Good Friday Community Services
FIRST UNITED METHODIST CHURCH
and
FIRST PRESBYTERIAN CHURCH
cooperating
The service will be held at **FIRST PRESBYTERIAN CHURCH**
701 Church Street
12:30-1:15 p.m.
The Rev. Paul Cargo Preaching
1:30-2:15 p.m.
The Rev. Philip Rodgers Magee Preaching

ST. MARK'S PRESBYTERIAN CHURCH
26701 Joy Rd. 278-9340
Between Inkster & Beech Daily
MAUNDY THURSDAY COMMUNION
7:30 P.M.
EASTER MORNING
Worship 8:00 & 11:00
Continental Breakfast 9:30
Dial-A-Ride 278-9340
Ivan G. Smith Pastor

REDFORD BAPTIST CHURCH
"The Friendly Church with a Vital Message"
GRAND RIVER and SEVEN MILE 533-2300

Welcome to Our EASTER SERVICES
9:30 and 11:00 A.M.
Message by Dr. Gordon H. Schroeder
"YOU BELIEVE IT OR YOU DON'T"

6:00 P.M.
"ISRAEL TODAY" -color
SPECIAL MUSIC by the CHURCH CHOIRS and the HANDBELL CHOIR
(nursery provided during all services)

WARD UNITED PRESBYTERIAN CHURCH OF LIVONIA
Six Mile & Farmington Road 422-1150

PALM SUNDAY
Worship and Bible School
9:30 & 11:00 A.M.
"CHEERS and JEERS" Dr. Bartlett L. Hess
7:00 P.M.
"THE MESSIAH" by Handel
The Chancel Choir - Dr. Jerry J. Smith, Director

MAUNDY THURSDAY -7:30 -HOLY COMMUNION
"THE LORD'S TABLE -LOOKING BACK, LOOKING AHEAD"
Dr. Bartlett L. Hess

GOOD FRIDAY -12 Noon to 3 P.M. "THE WORDS FROM THE CROSS"
Combined services of five area churches held at St. Matthew's United Methodist Church, 30900 Six Mile Road

EASTER SUNDAY
Bible School 9:30 & 11:00 A.M.
6:30 A.M. Sunrise Celebration sponsored by the Youth Leaders: Dan Schar and Terry Prisk
8:00 A.M. "COME SEE...GO QUICKLY AND TELL!" The Rev. L. Edward Davis
9:30 & 11:00 A.M. "THE DISCOVERIES OF EASTER" Dr. Bartlett L. Hess
7:00 P.M. Film "JOURNEY TO THE SKY"

Nursery Provided all services except 6:30 A.M. Easter 9:30 A.M. Sundays -Broadcast over WBFG-FM 98.7

NARDIN PARK UNITED METHODIST CHURCH
29887 W. 11 Mile Rd. Farmington -476-8860

Senior Minister: Dr. William D. Mercer
Associates: Rev. Meredith T. Moshauer
Rev. James F. Thomas
Music: Ina May Grapenthin

PALM SUNDAY
Duplicate services at 9:15 and 11:00 A.M.
"THE CRUSH OF THE CROWD" Dr. Mercer, preaching

GOOD FRIDAY
12:00 -1:30 P.M. Special Good Friday Service
7:00 P.M. DeMille film, "The King of Kings" Everyone welcome.

EASTER SUNDAY
Duplicate services at 9:15 and 11:00 A.M.
"DRAMA OF THE DAWN" Dr. Mercer, preaching
Sunday School through 6th grade only.

"Easter Radiance"
Rev. Arthur K. Beumler

Rosedale Gardens United Presbyterian Church
Hubbard at West Chicago 422-0494

Easter Sunday Services
7:00, 9:00 and 11:00 a.m.
Breakfast 7:30-8:30 a.m.
Maundy Thursday Communion Service
Fellowship Hall 7:30 p.m.
Good Friday Service
1:00-2:30 p.m.

MUSIC DIRECTOR Shirley Harden
MINISTERS Arthur K. Beumler Donald R. Elly
ORGANIST Steven Spoon

Religion Update

The sunrise service— is it 'for the birds?'

By REV. LESTER KINSOLVING
This is the time of year that ministerial associations plan what a small, but growing number of clergy regard as "the annual atrocity": the Easter sunrise service.

The wide variety of people who attend these outdoor ecclesiastical dawn patrols are usually guaranteed one invigorating, ecumenical mass experience. They freeze in unison.

For the clergy they are rarely in the habit of bedding down at sunset as did the slaves, whose very early morning services were the only possible time for corporate worship.

If most clergymen go to bed at 8 or 9 p.m. in order to prepare to greet the dawn—and to preach at as many as three more services—they find that sleep eludes them, particularly on the eve of so great a church festival.

Yet with two or three hours sleep,

ministers roll out of bed in the pitch black pre-dawn in order to prove that they are as pious and disciplined, as those saints who rose at 3 a.m. to pray.

ONE CLERGYMAN who has dared to defy this festival of more-nature-worship-than-Christ-worship is the Rev. John Lewis Gilmore, of Worland, Wyo.

This United Church of Christ minister, who is serving as pastor of Zion Evangelical Lutheran Church, has written in Christian Century magazine that "Easter sunrise services are for the birds."

He has several reasons why he feels that these services "ought to be dropped once and for all."

"They tend to appeal to the religious phony. In the dawn's early light I have spotted church members who

not once during 10 years of my pastorate have attended the regular services."

"Perhaps they think God will compliment them for their once-a-year courage, in dragging their bodies to a windswept hill at 6:30 a.m. Those who like to suffer couldn't find a better way to satisfy that desire. But we should stop encouraging the belief that such suffering leads to salvation."

"Let's get rid of the myth of the superiority of early risers! People who get up early do so because of their sleeping habits. God does not expect those of us who are up working half the night to roll out at dawn simply to meet a false standard of piety."

PASTOR GILMORE acknowledges that "the debate between the night owl Christian and the morning lark Christian invariably picks up steam" whenever the subject of Easter sunrise services is brought up.

And while readily admitting that there have been many devout figures who rose early to pray, he refers us at the same time to a number of great night owls. Among these was famed poet Robert Frost, who defied custom and milked his cows at midnight, rather than face pre-dawn. And the late Pablo Picasso once observed: "I realize why condemned men are usually executed at dawn. I just have to see the dawn to have my head roll all by itself."

Ward, Severo join for service

Ward United Presbyterian Church of Livonia and the Severo Ballet Company will join in presenting two special Lenten services Thursday, March 20 at 7 p.m. in the auditorium of the Detroit Institute of Arts, 5200 Woodward.

In each of two services, scheduled at 7 and 8:15 p.m., there will be a message by Dr. Bartlett L. Hess, Ward senior minister, based on

Psalms 39, 40 and 150, as well as two choral numbers by the Ward chancel choir and a performance by the ballet company.

Dr. Jerry J. Smith will direct the choir in "The Last Word of David" and "Almighty God." The dancers, under the direction of Sandra Severo, will perform the Symphony of Psalms by Igor Stravinsky, with choreography by Fernand Nault.

Your Invitation to Worship

CALVARY BAPTIST CHURCH

33065 JOY ROAD, PLYMOUTH

453-6749 455-0022

"A Vibrant Fellowship With Your Family in Mind"

11:00 A.M.

REV. WILLIAM CRUMP
GUEST SPEAKER
ONTARIO, CANADA

6:00 P.M.

REV. WILLIAM CRUMP
GUEST SPEAKER
ONTARIO, CANADA

WINGS OF TRUTH
WMUZ FM 103.5
5:30 a.m. - 5:30 p.m.

REGULAR SERVICES
SUNDAY
9:45 BIBLE SCHOOL
11:00 WORSHIP
6:00 P.M. EVENING EVANGEL

FAMILY NIGHT
Wednesday
7:00 P.M.
Nursery at all Adult Services

CENTRAL BAPTIST TEMPLE

670 Church St. Plymouth

455-7711

455-7427

Robert Billings, Pastor
Don Samples, Assistant
Joe Jordon, Bus Director

Sunday School.....9:30 A.M.
Morning Service.....10:30 A.M.
Sunday Evening.....6:00 P.M.
Wednesday Service.....7:00 P.M.

The Happier Way, WMUZ FM 103.5, 9 A.M. SAT.

Fundamental • Soul winning

Livonia Baptist Church
Affiliated
with Southern Baptist Convention
32940 Schoolcraft
2 Blocks East of Farmington Road
422-3783

Rev. Elvin Clark, Pastor 474-1073

Sunday School.....9:45 a.m.
Morning Worship.....10:45 a.m.
Baptist Training Union.....6:00 p.m.
Evening Worship Hour.....7:00 p.m.
Wednesday Service.....7:00 p.m.

GRACE BAPTIST CHURCH
28440 Lyndon 425-6215

Sunday 10:00 & 11:00 a.m.
7:00 p.m.

Rev. Curry Thomas

NORTHWESTERN BAPTIST CHURCH
American Baptist
19421 W. Ten Mile
EL6-1717

Worship.....10:00
Church Sch.....11:15 a.m.
Evening Fellowship.....6:30 p.m.

H. Dale Crockett, Minister
Nursery Care

LANDMARK BAPTIST CHURCH

11095 Haggerty Rd., Plymouth
453-9132 (Church) 455-1098 Pastor Dillon

Sunday School 10:00 a.m.
Morning Worship 11:00 a.m.
Sunday Evening 7:00 p.m.
Wednesday Evening 7:00 p.m.

COME WORSHIP WITH US

Grand River Baptist
34500 Six Mile - Livonia - 261-6950

9:30 a.m. Church School
Morning Service 10:45 a.m.
"Applause or Decision"
Evening Service 7:00 a.m.
Choir Contests: "No Greater Love"
WED. PRAYER GROUP 7:30 p.m.

Community Baptist Church
28237 W. Warren
Garden City
Rev. James B. Allen, Pastor

Sunday School.....10:00 a.m.
Sunday Morning Service.....11:00 a.m.
Sunday Evening Service.....7:00 p.m.
Mid-Week Prayer Service.....7:30 p.m.

MAIN STREET BAPTIST CHURCH
Affiliated with
Southern Baptist Convention
9451 Main Street, Plymouth
453-4785

The Rev. H. Thweatt, Pastor 722-7395

Sunday School.....9:45 a.m.
Morning Worship.....11:00 a.m.
Baptist Training Union.....6:30 p.m.
Evening Worship.....7:30 p.m.
Wednesday Service.....7:30 p.m.

DEAF MINISTRY

BAPTIST

REDFORD BAPTIST
25295 Grand River & 7 Mile
533-2300

Dr. Gordon H. Schroder, Pastor

Worship.....9:30 A.M.
Sunday School.....10:45 A.M.
Evening Service.....6:00 P.M.

Nursery at all services

CANTON BAPTIST CHURCH
Affiliated with
Southern Baptist Convention

44115 Gordon Canton Twp.
Pastor Pat Calladay 459-2289

Sunday Bible Study.....9:45 a.m.
Morning Worship.....11:00 a.m.
Evening Worship.....7:00 p.m.
Wednesday Midweek Prayer Service 7:00 p.m.

FIRST BAPTIST CHURCH OF FARMINGTON
33400 SHIAWASSEE
AT FARMINGTON RD.
474-0350

SUNDAY SCHOOL.....9:45 A.M.
MORNING WORSHIP.....11:00 A.M.
SUNDAY EVENING.....6:00 P.M.
WEDNESDAY EVENING.....7:00 P.M.

"ATTEND A FRIENDLY CHURCH WITH BIBLE-CENTERED PREACHING"

RICHARD DUNCAN, PASTOR

BETHEL BAPTIST TEMPLE
"A Church That Is Concerned About People"

29475 W. Six Mile - Livonia

Sunday School.....10:00 a.m.
Morning Worship.....11:00 a.m.
Youth Meetings.....6:00 p.m.
Evening Service.....7:00 p.m.
WEDNESDAY PRAYER & BIBLE STUDY.....7:30 p.m.

Call for free bus transportation
525-3064 or 533-4550
Rev. H.L. Petty, Pastor
Nursery & Toddler Care
Provided At All Services

GRACE BAPTIST CHURCH OF CANTON
44240 Michigan Ave.
Corner of Sheldon

SPECIAL MEETINGS: APRIL 2-6

Rev. Holmes Moore of St. Louis, Mo.
Preaching Nightly at 7:00 p.m.

Information Call 326-5361 or 721-8900

REFORMED CHURCH IN AMERICA

CHURCH OF THE SAVIOR
36100 Five Mile Rd.

SUNDAY SCHOOL.....9:15 A.M.
Worship Service.....10:30 A.M.
Evening Study Gr.....6:00 P.M.
Youth Club-Tuesday.....4:30-7:30 P.M.

Nursery Care is Provided at All Services

464-1026

Rev. Ronald Van Der Werf
Pastor
Rev. Moody Yap Minister of Evangelism

Every machine reduced!
25% off reg. price selected cabinets.

THE GREAT SAVING MACHINE SALE!

\$80 off reg. price

TOUCH & SEW* MACHINE WITH CABINET.
• Singer exclusives: push-button drop-in bobbin, slant needle, soft-touch fabric feed
• Built-in buttonholer
• 15 interchangeable stitches

758/221

Save \$30 **FASHION MATE* ZIG-ZAG MACHINE** WITH 7 INTER-CHANGEABLE STITCHES • Exclusive Singer* front drop-in bobbin, many other conveniences. Carrying case or cabinet extra. Model 258 **\$119⁹⁵** Reg. 149.95

Trade-in And Save Even More!

SINGER

Sewing Centers and participating Approved Dealers.

*A Trademark of THE SINGER COMPANY

AMERICAN LUTHERAN

CHRIST LUTHERAN
14350 Wormer Road, Redford
Rev. Jerry Stroud
Worship Service 10:00 A.M.
Sunday School 11:00 A.M.
Nursery Provided

TELEGRAPH
WORMER
ACACIA
SCHOOLCRAFT

SWORD OF THE SPIRIT LUTHERAN
34563 W. SEVEN MILE, LIVONIA
476-3818

SUNDAY WORSHIP 10:00 A.M.
STUDY 11:10 A.M.
PASTOR WALTER DICKINSON

TIMOTHY LUTHERAN CHURCH, ALC
8820 Wayne Road at Jof 427-2290
George A. Fleischer, Pastor
Worship: 8:30, 9:30 & 10:45
Bible School at 9:30
Mid-Week Lenten Vespers
Wednesdays at 7:30

LUTHERAN (MISSOURI SYNOD)

HOLY TRINITY LUTHERAN CHURCH
39020 Five Mile Road
East of Expressway
Fred Balke, Pastor
464-0211
Sunday Worship Services
9 a.m. and 10:30 a.m.
Air Conditioned

ALL SAINTS LUTHERAN
8850 Newburgh at Joy
427-9575

WORSHIP 9:30 a.m.
Lenten Vespers every
Wednesday-7:30 p.m.
REV. DAVID A. PAAP, Pastor

FAITH LUTHERAN CHURCH
30000 Five Mile Road
Holy Communion
Every Sunday
Worship 8:30 and 10:30 a.m.
Lenten Vespers every
Wednesday 7:30 p.m.
421-7249

LUTHERAN CHURCH OF THE RISEN CHRIST
Ann Arbor Rd. at McClumpha
453-5252
Kenneth Ziekle, Pastor
Worship: 8:00 & 10:30 a.m.
Bible Class & S.S. 9:15 a.m.

ST. MATTHEW LUTHERAN CHURCH AND SCHOOL
5885 Veno N. of Ford Rd.
425-0260
Ralph Fischer, Pastor
Bible Worship - 8 & 11 AM
Bible Class & S.S. - 9:30 AM

PLYMOUTH
290 Fairground St.
GL 9-6664

Sunday School
Morning Worship
Evening Worship
Bible Study

9:45
11:00
6:15
6:30

"HOW THE HANDLE HURTS"

WARD UNITED PRESBYTERIAN CHURCH OF LIVONIA
Farmington Road & Six Mile Road
422-1150
Worship & Bible School
9:30 & 11:00
"CHEERS and JEERS"
Dr. Bartlett L. Hess
7:00 p.m.
"THE MESSIAH" by Handel
The Chancel Choir
Dr. Jerry J. Smith, Director
Wed. School of Education
Family Dinner 6 p.m. Classes & Choirs 7 p.m.
Nursery Provided for all activities
9:30 A.M. Broadcast WBFJ-FM 98.7

ROSEDALE GARDENS UNITED PRESBYTERIAN CHURCH
Hubbard at West Chicago
Garfield 2-0494

WORSHIP & CHURCH SCHOOL
9:00 & 11:00 A.M.
"WHAT SAY YOUR PALMS?"
Rev. Arthur K. Beumler
Special Classes for Handicapped
11:00 A.M.
Pastors
Arthur K. Beumler
Donald R. Ely
Shirley Harden, Director of Music

ST. TIMOTHY PRESBYTERIAN CHURCH
People Caring For People
9:00 a.m. First Service
10:00 a.m. Church School
11:00 a.m. Second Service
(Nursery Care)
NEWBURGH RD.
(Just South of Six Mile).
Rev. E. Dickson Forsyth
Minister
Jim Anderson
Music & Choir Director
Call 261-4844

ST. PAULS Presbyterian Church
27275 Five Mile Road
GA 2-1470

"Everyone Welcome"
Dr. William F. Whitledge
Rev. William A. McGaughey
Rev. Charles M. Webster

WORSHIP
Worship Services 9:30 & 11:00 a.m.

ST. MARK'S PRESBYTERIAN
26701 Joy DIAL-A-RIDE 278-9340

Church School 9:30 & 11:00 a.m.
Nursery thru Grade 4

Worship Service 11:00 a.m.

"ANNAS AND CAIPHAS"

PLYMOUTH FIRST PRESBYTERIAN CHURCH
701 Church 453-6464

Philip Rodgers Magee, Minister
Theodore D. Taylor II, Associate
Henry J. Walsh, Emeritus

WORSHIP 9:30 A.M. & 11:00 A.M.
CHURCH SCHOOL 9:30 Crib-Grade 5
CHOIR 6 yrs.-12 yrs.
CHURCH SCHOOL 11 a.m. Crib-Sr. High

CHRISTADELPHIANS

CHRISTADELPHIANS
38518 Parkdale
1 blk. South of Plymouth off Levan

SUNDAY SCHOOL 11:30 A.M.
Your Children Are Welcome

Write for our free magazine or Bible correspondence course
Box 1428, Detroit, Mich. 48223

UNITY

UNITY OF LIVONIA
28660 Five Mile
421-1760

Sunday 9:30 & 11:00 A.M.
Dial-Prayer
261-2440

St. Michael Lutheran Church
James Gallimore Elementary School
Sheldon Rd. near Joy Rd.
In Canton Twp.
455-8123
Pastor Robert Schacht

Worship Service 10:00 a.m.
Sunday School 11:00 a.m.

CHRIST THE KING
9300 Farmington Road
The Rev. John A. Root 464-2906

8:15 & 11:00 Services
9:30 Sunday School

HOLY CROSS
36550 West Six Mile
Pastor William C. Lindholm 464-3908

Worship Church School and Nursery
9:30 and 11 a.m.

In Redford **ST. JOHN'S**
13542 Mercedes, Redford 538-2660

(1 block E. of Inkster, 1 block S. of Schoolcraft)
Robert G. Johnson, Pastor
Sunday School 9:30-10:30 a.m.-Adult Bible Class
and High School Discussion Group
Worship at 10:45 a.m. (Nursery provided)

CHURCH BULETIN

CALVARY BAPTIST CHURCH, 43065 Joy, Plymouth, will welcome the Rev. William Crump of Ontario as guest speaker for its Palm Sunday services at 11 a.m. and 6 p.m.



HAROLD NELSON (right) presents a Bible to the Rev. Patrick Colladay following Rev. Colladay's recent ordination to the gospel ministry in the Merriman Road Baptist Church of Garden City. Son of Mr. and Mrs. Albert Sperry of Garden City, Rev. Colladay is pastor of the Canton Baptist Church, Canton Township.

CHURCH of Livonia, temporarily holding services in Holmes Junior High School, 16200 Newburgh, will welcome as guest speaker to services Sunday, March 23 at 7 p.m. the Rev. John M. Harris, newly-approved Assemblies of God missionary to Chile.

Rev. Harris and his wife, Glenda, will participate in literature distribution and evangelism during their first term of service in a mission endeavor that has established 154 churches in the South American nation.

In his Livonia appearance, he will show plans for future ministry and share slides and curios from Latin America.

FIRST PRESBYTERIAN CHURCH OF PLYMOUTH, 701 Church Street, will present the full-length technicolor movie "Godspell" in two showings Palm Sunday, one at 6:30 p.m. and the second at 9 p.m.

The church's senior high fellowship group is sponsoring the film. Tickets, priced at 75 cents for children, \$1 for students and \$1.25 for adults, are available from the church office or may be purchased at the door.

WARD UNITED PRESBYTERIAN CHURCH, 17000 Farmington Road, Livonia, will host the Taylor University Chorale in a program of sacred music Tuesday, March 25 at 7:30 p.m.

The 50-voice group, directed by Dr. Philip K. Kroeker, will feature works of composers from the 17th century to the present in its concert. Taylor University is located in Upland, Ind.

ROSEDALE GARDENS UNITED PRESBYTERIAN CHURCH, 9601 Hubbard, Livonia, will sponsor a Youth Prayer Breakfast through its church youth subcommittee on Wednesday, March 26 from 6:30 to 7:30 a.m.

The program will be a presentation of a new puppet ministry by the Salt Co.

Young people in the seventh to 12th grades are invited to attend, and all will be offered transportation from the church to their respective schools. Tickets are \$1 and available in the church office.

ST. ROBERT BELLARMINE CATHOLIC CHURCH of Redford Township, will have its annual spring rummage sale in its activities building, West Chicago at Inkster, from 8:30 a.m. to 3 p.m. Saturday, March 22.

The Altar Sodality is sponsor of the sale, which will include a wide selection of clothing and slightly-used appliances. Unsold items are given each year to St. Vincent DePaul Society.

3 DAY Latex Wall Paint SALE

THURSDAY, MARCH 20, 8 to 5:30
FRIDAY, MARCH 21 8 to 5:30
SATURDAY, MARCH 22 8 to 5:00

Better

WALLHIDE® Latex Flat Wall Paint

using the patented MICROFLO® Process

- Now... more washable than ever before
- Stains, spots and normal household dirt clean up easily
- Sponges clean with just soap and water

Reg. \$11.27 gal.
Now Only \$7.99 gal.

White, Midtone and deep tone colors

Good

Interior Latex Flat Wall Paint

- High hiding • Colors resist fading
- Easy application • Rich flat sheen

Reg. \$7.99 gal.
Now Only \$5.99 gal.

White and pastel colors only

SAVE \$3.28 gal.

SAVE \$2.00 gal.

PITTSBURGH PAINTS

1655 S. WOODWARD
BIRMINGHAM, MICH. PHONE: 646-5924
2 Blks. N. of 14 Mile Rd.
East Side of Woodward

33650 FIVE MILE ROAD
LIVONIA, MICH. PHONE 425-8440
2 Blks W. of Farmington
North Side of Five Mile

Your Invitation to Worship

UNITED METHODIST

EPISCOPAL

NARDIN PARK UNITED METHODIST CHURCH

Farmington 29887 West 11 Mile Road 476-8860

MINISTERS
Dr. William D. Mercer
Rev. Meredith Moshauer
Rev. James F. Thomas

Morning Worship
9:15 & 11:00 A.M.

Church School
9:15 Nursery-6th grade & Adults
11:00 Nursery thru 12th grade

ALDRSGATE UNITED METHODIST CHURCH

(Redford Township)
10000 Beech Daly Road
Between Plymouth and West Chicago
333-7905

Sr. Minister - Wm. G. Wager
Assoc. Minister - David K. Koski
Dir. of Education - Gail Burns
Minister of Music - Ruth Hadley Turner
Worship Service 9:30 A.M. 11:00 A.M.
Church School 9:30 A.M. 11:00 A.M.
U.M.Y.F. 6:00 P.M.
(Baby care provided for all services)

FIRST UNITED METHODIST CHURCH OF PLYMOUTH

1/4 Mile W. of Sheldon on N. Territorial
453-5280

Ministers
Paul M. Cargo and Assoc. Dale M. Miller

WORSHIP 9:30 and 11:00 a.m.

CANTATA:
"ON THE PASSION OF CHRIST"
By the Chancel Choir

CHURCH SCHOOL (all ages) 9:30 A.M.
CHURCH SCHOOL (thru 6th gr.) 11:00 A.M.

NURSERY PROVIDED

FIRST UNITED METHODIST CHURCH

of Garden City 8443 Merriman Road

Minister: Rev. Glenn Kjellberg
421-8628

9:30 A.M. Church School for all ages
10:45 A.M. Morning Worship
Nursery & Toddler Care
Church School-4 yr. old thru
6th grade following
children's sermon
6:30 P.M. U.M.Y.F.

NEWBURG UNITED METHODIST CHURCH

39500 Ann Arbor Trail 422-0149

Rev. William RITTER, Minister
Rev. DUANE SNYDER, Minister

Worship & Church School
9:30 & 11:00 A.M.

RICE MEMORIAL UNITED METHODIST

20801 Beech Daly-er. 6 Mile
534-4907 534-7575

Church School (all ages) 9:45 A.M.
Worship (Nursery Provided) 11:00 A.M.
Lenten Pot Luck and Service 6:00

Donna J. Lindberg, Pastor

LOLA VALLEY UNITED METHODIST CHURCH

16175 DELAWARE at Puritan
255-6330 Geo. H. Kilbourn, Rev.

Church School 9:45 a.m.
Worship 11:00 a.m.
Wed. Bible Study 7:30 p.m.

St. Matthew's United Methodist Church

30900 Six Mile Road
422-6038

William D. Rickard, Pastor
Jerome K. Smith, Associate Pastor
9:30 & 11:00 a.m. Worship,
Nursery Available
9:30 a.m. Church School All Ages
Jr. and Sr. High Fellowship
Sunday 7 p.m.

CHERRY HILL UNITED METHODIST CHURCH

321 Ridge Rd. Canton Twp.
So. of Cherry Hill Rd.

Rev. Leonard Ritzler
Sunday School 9:45 a.m.
Worship 11:00 a.m.

Holy Spirit, Westland

34545 Cowan Rd.
261-8460

8:00 A.M. - HOLY COMMUNION
10:00 A.M. - HOLY COMMUNION
(Morning Prayer 3rd Sunday)

Saint Andrews, Livonia

16360 Hubbard Road
421-8451

Sunday Worship
Holy Communion 8:00 a.m.
Family Service 9:00 A.M.
Ministry to Deaf 10:00 A.M.
Family Service 11:00 A.M.

Saint John's, Plymouth

574 S. Sheldon Road
453-0190

Wed. High Eucharist (Chapel) 10:00 A.M.
Sunday Holy Eucharist 8:00 A.M.
Sunday Family Worship 10:00 A.M.
Holy Eucharist - 1st & 3rd Sun.
Morning Prayer - 2nd & 4th Sun.

ST. DAVID'S GARDEN CITY

27500 Marquette (N. Inkster Rd.)
427-3820

SUNDAY HOLY EUCHARIST 8:00 a.m.
SUNDAY FAMILY WORSHIP 10:00 a.m.
HOLY EUCHARIST 1st & 3rd Sun.
MORNING PRAYER 2nd & 4th Sun.
LENTEN SERVICES WEDNESDAY
6:30 a.m., 10:00 a.m., 7:00 p.m.

CHRISTIAN SCIENCE

CHRISTIAN SCIENCE

Churches of the area cordially invite you to attend their services. Sunday School is conducted at the same hour as church, and care is provided for children of pre-Sunday School age.

	Hours of Service
FOURTH CHURCH, Detroit	11 a.m.
24400 W. Seven Mile near Telegraph	
EIGHTH CHURCH, Detroit	10:30 a.m.
20011 Grand River at Evergreen Rd.	
FIRST CHURCH, Garden City	11 a.m.
3311 Ford Road	
FIRST CHURCH, Plymouth	10:30 a.m.
1100 West Ann Arbor Trail	

WEDNESDAY TESTIMONIAL MEETINGS HELD AT 8 P.M.

CHRISTIAN CHURCH

(Disciples of Christ) LIVONIA CHRISTIAN CHURCH

William H. Haas, Minister
36075 7 Mile Rd.
476-8075

Sunday Worship 9:30 A.M.
Fellowship 10:30 a.m.
Sunday School 11:00 A.M.

SEVENTH DAY ADVENTIST

PLYMOUTH SEVENTH DAY ADVENTIST

4295 Napier Rd.
between Warren & M-14
Plymouth 455-3580

Saturday Services
Bible Study Class 9:30 a.m.
Sermon 11:00 a.m.

ASSEMBLIES OF GOD

UNITED ASSEMBLY OF GOD

42021 Ann Arbor Trail, Plymouth
David H. Krist, Pastor
422-6000 - Home Church - 453-4530

10:00 a.m. SUNDAY SCHOOL
11:00 a.m. MORNING WORSHIP
7:00 P.M. EVENING
WED. 7:30 P.M. FAMILY NIGHT

NURSERY PROVIDED AT ALL SERVICES

BETHEL MISSIONARY ASSEMBLY OF GOD

8900 Middlebelt
North of Joy Rd.
GA 1-9140 261-1957

SUNDAY SERVICES
9:45 A.M. 10:45 A.M. 7:00 P.M.
Wednesday Service 7:30 P.M.
Pastor J.J. Traub

LIVONIA ASSEMBLY OF GOD

33015 W. 7 Mile
474-5405 522-9209

Daniel De Konty, Pastor
Sunday Services 10:00 A.M.
11:00 A.M.
7:00 P.M.
Wednesday 7:00 P.M.

NON-DENOMINATIONAL

ASSOCIATED BIBLE STUDENTS OF METRO DETROIT

10:00 a.m. Topical Bible Study
Divine Plan of the Ages
11:30 a.m. Bible Sermon
or Question Meeting

For further details or free booklet write
P.O. Box 2153 Dearborn, Mich. 48123

CHRISTIAN COMMUNITY ASSEMBLIES OF GOD CHURCH

Temporary Location
Holmes Junior High School
16200 Newburgh Road, Livonia
(between Five & Six Mile Roads)

Ministers
Irving M. Mitchell, Pastor
Edgar R. Cook, Assistant Pastor
John M. Shortness, DCE

SUNDAY SCHOOL 9:45
MORNING SERVICE 11:00 A.M.
11:00 A.M.

PASTOR MITCHELL WILL MINISTER
7:00 P.M.

Guest Speaker:
REV. JOHN HARRIS
Missionary - Chile

Nursery Provided for all Activities
453-1450

CHURCH ADS CALL

261-8600 EXT. 280

CHURCHES OF CHRIST

KENWOOD CHURCH OF CHRIST

20200 Merriman, Livonia
South of 8 Mile Road
476-8222

Don Bullock, Minister
Keith Gardner, Associate Minister

SUNDAY SERVICES 9:45 AM
11:00 AM
1:45 PM
6:30 PM

WEDNESDAY 7:30 PM

Hour of Power 7:30 PM

LUTHERAN WISCONSIN SYNOD



WISCONSIN LUTHERAN Radio Hour WID A.M. 109C

Sunday 10:00 a.m.

In Livonia:
St. Paul's Ev. Lutheran Church
14780 K Ingham
Pastor Edward Zell 532-8655

Worship Services 8:30 and 11:00 a.m.
Sunday School 9:45 a.m.

In Plymouth:
St. Peter's Ev. Lutheran Church
1343 Penniman Avenue
Pastor Leonard Koenniger 453-3393

Worship Services 8:30 and 11:00 a.m.
Sunday School 9:45 a.m.

In Redford Township:
Lola Park Ev. Lutheran Church
14780 K Ingham
Pastor Jack A. Guller 427-8110

Worship Services 8:15 & 11 a.m.
Sunday School 9:45 a.m.

In Westland:
Our Savior Ev. Lutheran Church
Warren at Farmington Rd.
Pastor Jack A. Guller 427-8110

Worship Services 8:15 & 11 a.m.
Sunday School 9:45 a.m.

CHURCHES OF CHRIST

PLYMOUTH

9301 Sheldon Rd.
Bible School 9:30 a.m.
Sunday Worship
10:30 a.m. and 6:30 p.m.
Wed. 7:30 p.m.
Robert J. Young, Minister
453-7630

LIVONIA

15431 Merriman Rd.
SUNDAY WORSHIP
10:30 a.m. & 6:00 p.m.
Bible School 9:45 a.m.
Wed. 7:30 pm Worship
Wayne Baker, Minister
427-8743

GARDEN CITY

1657 Middlebelt Rd.
SUNDAY WORSHIP
11 a.m. and 6 p.m.
Bible School 10 a.m.
Wed. 7:30 pm Worship
Hobart E. Ashby, Minister
422-8660 or 251-1894

See Herald of Truth

TV Channel 9 Sunday 9:30 am

Call or Write for Free Correspondence Course

FIRST CHURCH OF CHRIST SCIENTIST Farmington

53825 Grand River

Sunday Service - 11 a.m. Sunday School - 11:15 a.m.
Wednesday Evening Testimony Meeting - 8:00 p.m.
Child Care Room
Reading Room in Church Edifice

Tues., Wed., Thurs. & Sat. - 11:00 a.m. to 2:00 p.m.
Mon. & Fri. Evening - 7:00 p.m. to 9:00 p.m.
ALL ARE WELCOME

Salem United Church of Christ

Oakland at Grand River, Farmington

Sunday School at 9:00 a.m.
Worship Service at 10:15 a.m.

Parsonage GR 6-0487
Church Office GR 4-6880
Carl H. Schultz, Minister

CHURCH OF GOD

LIVONIA CHURCH OF GOD

19827 Middlebelt Rd.
Rev. R.L. Treadway

Sunday School 10 a.m.
Morning Worship 11 a.m.
Evening Service 7 p.m.
Wed. Night 7:30 p.m.
Tuesday Pastor's Class 7:30 p.m.

476-4565 Church 476-7933

Riverside Park (Anderson, Ind.)

11771 Newburgh Rd. at Plymouth Rd.
Rev. George Buck 464-0880

9:30 a.m. Sunday Service
10:45 Morning Worship
6:30 pm Evening Service

FIRST CHURCH OF GOD

Farmington Hills
25717 Powers Road

Wilbur M. Kirby Pastor
Parsonage 474-5616

Church School 9:45
Morning Worship 11:00
Evening Service 7:00
Wednesday Prayer 7:30

Attorney speaks on divorce at Schoolcraft

Attorney Jean Wagner will speak on divorce laws at a seminar Tuesday, March 25 at 9:30 a.m. at Schoolcraft College.

Designed for persons contemplating or involved in the early stages of separation or divorce, the seminar will provide an overview of current divorce laws.

However, it is not intended to replace or supplant specific legal or emotional counseling for individual situations.

Mrs. Wagner, who is associated with the firm of Millar, Weinberg, Necker and Johnson, will discuss what is meant by no-fault and family laws.

There is no charge for the meeting, which will take place in Room 465 of the liberal arts building. For further information contact Jean Christensen at the college.

Camp Fire has birthday

More than 7,000 girls and adults of the Camp Fire Girls Detroit Area Council will observe the 65th anniversary of the organization during the week of March 16-22.

Local activities in the council's five districts include ceremonial council fires, special service projects and the launching of the Camp Fire Bi-Centennial program called "We, the People."

There will also be judging and distribution of the annual Finger Fling items (needle and handcraft projects).

The Camp Fire program is for girls six to 17.

Lamaze group sets classes

The newly formed Lamaze Childbirth Education Association of Livonia will hold four different series of classes during March and April.

A series will begin March 25 at Whitman Junior High School, Livonia, and on March 26 in the Novi Middle School. Two other series will start in St. Mary Hospital, Livonia, March 27 and April 15.

Anyone wishing to register for any of these classes may call St. Mary Hospital.

YWCA to start alcohol class

An alcohol education program called "Reflections in the Glass" will begin for a five-week term Monday, April 7 from 1-2:30 p.m. in the Northwest Branch YWCA, 25940 Grand River, Redford Township.

Run in cooperation with the National Council on Alcoholism, the seminar will take up the difference between social and problem drinkers, and the psychological and physiological effects of alcohol.

The class is geared to anyone who has ever attended or acted as hostess to any gathering where alcohol was served. YWCA membership is not required.

Registration will begin March 24 in the Northwest Branch.

Accountants schedule talk

James C. Edward will speak on "Accounting for Personal Property Tax Appraisals" at a meeting of the American Society of Women Accountants Tuesday, March 25 in Carl's Chop House, on Grand River, Detroit.

Edwards is supervisor of assessment auditing for the Wayne County Bureau of Taxation. He is a certified personal property examiner and a certified assessment administrator. He has also published training manuals for schools and colleges.

A reception for Edwards will begin at 5:30 p.m., to be followed by dinner at 6:15 p.m. Reservations may be made by contacting Mrs. Donna Johnson, 19209 Auburndale, Livonia, by March 20.

IT'S THE GRAND-OPENING of a Glidden Paint-Wallpaper Store!

15970 MIDDLEBELT ROAD

WEDNESDAY, 9-9 THURSDAY & FRIDAY, 9-6

SATURDAY, 9-4:30

Don't Miss Our

Fantastic Grand Prize Drawing

It's your chance to win TWO ways!

FREE DECORATING SERVICE

Consult with the Glidden Color Studio (Member of A.S.I.D.) at your convenience! They'll survey your entire home and serve you with professional decorating suggestions for paint colors, wallpaper, carpeting, draperies and upholstery. You can get a whole new look or work around the furnishings you now have. You're the boss!

PLUS \$500 GIFT CERTIFICATE

A gift from Glidden to pay for the suggested paints and other decorating supplies you'll need to do the job. GOOD ONLY AT THIS GLIDDEN STORE.

DOORBUSTER
BONUS!

FREE

quart of
SPRED SATIN®
Ceiling White to our
first 1,000 customers!
(limit one can per family)

Grand Prize Drawing Coupon

Fill in the necessary information and drop it off when you stop at the store!

NAME.....

ADDRESS.....

PHONE NO.....

You may be our big winner! YOU NEED NOT BE PRESENT TO WIN.

DRAWING SAT. MAR. 22 at 4:30

Check the prices on these featured specials...

BUY NOW AND SAVE.

✓ Check
the prices
on these
featured specials...

BUY NOW AND SAVE!

Our Premium
Wall Paint

WALLPAPER 25% OFF

ALL PATTERNS!

Tops in features painters want most!

Serving
FREE
coffee and
donuts

all during the celebration!

NOW!
Famous SPRED® quality at
a budget price!

5⁹⁹
GAL.

- Formulated for easy-working brush or roller application
- Dries in 30 minutes to a velvet flat sheen in your choice of color
- Finish washes clean to stay colorful and attractive
- Hand and tool clean-up in a snap—just rinse in soapy water



6⁹⁹
GAL.

Our Premium Wall Paint!

- A breeze to apply with brush or roller
- Gives top coverage and superior hiding
- Wash hands and tools easily in soapy water

Good quality at a great low price!



2⁹⁹
GAL.

- Formulated thick for ceiling application
- Dries to a fresh-looking, flat finish
- Clean up tools in soapy water
- Antique white only



7⁹⁹
GAL.

You get enamel and wall paint in ONE can!

- Dries fast to a rich, low luster sheen
- Easy brush or roller application
- Clean hands and tools in soapy water



Paint-Wallcovering Center

15970 MIDDLEBELT ROAD-LIVONIA 525-4350



Grimmer-Palmer

Mr. and Mrs. William J. Grimmer of Arthur Street, Plymouth, announce the engagement of their daughter, Karen Elizabeth, to Matthew D. Palmer, son of Mr. and Mrs. James Palmer of Dearborn. The bride-elect is a 1973 graduate of Plymouth Salem High School and her fiancé graduated in 1973 from Wayne State University. No wedding date has been set.

Plymouth High graduates wed

Deborah Lance and John Richard Lewis, both graduates of Plymouth High School, exchanged nuptial vows on Valentine's Day in the First Presbyterian Church of Plymouth. The Rev. Philip Rodgers Magee officiated.

The bride is the daughter of Mr. and Mrs. Walter F. Lesiak of Beck Road and the bridegroom's parents are Mr. and Mrs. John Lewis of Ann Arbor Trail.

Given in marriage by her father, the bride wore an ivory sata peau gown trimmed in beaded cluny lace. Lace also trimmed the matching mantilla attached to a camelot cap. She carried roses with baby's breath.

Barbara Wells of Plymouth was maid of honor and Kathy Fulkerson, also of Plymouth, was bridesmaid. Their empire gowns of wine red velvet were trimmed with ivory lace.

Flower girl Denise Lewis, sister of the bridegroom, wore a pink organza dress with a hoop skirt.

Assisting the bridegroom were Dennis Michaels of Plymouth as best man, Michael Lance and David and Donald Lewis, brothers of the bride.

pair, as ushers, and Patrick Lesiak, the bride's brother, as ring-bearer. The couple greeted guests at a Roma Hall reception before leaving on a short Canadian honeymoon. They will live in Plymouth.



MR. AND MRS. JOHN RICHARD LEWIS (Deborah Lance)

The new Mrs. Lewis, who graduated from Plymouth High in 1973, is employed by the Westrail Nursing Home. Her husband, a 1971 graduate, is employed by his father in a family business.

ANNUAL CLEARANCE 20% OFF
All Polyesters, Corduroys and Woolens

KIRSCH DRY CLEANERS
SPINNING WHEEL
FABRIC SHOP
146 E. Main, Northville, 349-1910
Store-front Free Parking



904 W. ANN ARBOR TRAIL GL 3-2715
PLYMOUTH, MICHIGAN



Interior Flat LATEX
\$7.95

1,300 COLORS TO CHOOSE FROM

Wallpaper • 100,000 patterns to choose from.
20% off on stock wallpaper
10% off on special orders



Custom Window Shades,
Draperies, and
Picture Frames

Green's
CREATIVE HOME CENTER
(Formerly Pease Paint Co.)

107 N. CENTER • NORTHVILLE
349-7110 Daily 9 to 6 Fri. 9 to 9
Northville's Center for Arts & Crafts
FREE Craft Classes

"WE'RE BACK"
Following The Fire

Clothesville

154 Mary Alexander, Northville
(1/2 block South off Main St. "behind Long's Plumbing")

SAVE 30-70%
OFF RETAIL

We sell samples, closeouts, overproductions,
store merchandise and slight irregulars

GIRLS 2-14 PT. 6-14
JUNIORS 5-15 BOYS 4-10

"QUALITY MERCHANDISE AT
INEXPENSIVE PRICES"

FRI. til 9 -- MON. thru SAT. 10-5

"A Quality Outlet Store"

WINTER SALE STILL IN PROGRESS

**50% OFF
SALE**

Several Racks of Selected Suits, Sportcoats,
Slacks, Top Coats, Leather Jackets,
Dress Shirts, Ties, All at Drastically
Reduced Clearance Prices.

ALL OTHER SUITS, SPORTCOATS, TOPCOATS
AT 30% OFF

As Low as Suits - \$72⁵⁰ Sportcoats - \$47⁵⁰
Leather Jackets - \$69⁵⁰ Ties - \$2⁵⁰

SALE SPECIAL

HARBOR MASTER ALL WEATHER COATS

A SPECIAL CLOSEOUT PURCHASE AS LOW AS \$37⁵⁰

Just inside the door similar to sidewalk sale
for easy browsing.

LENTY
CUSTOM CLOTHING

IN THE MAYFLOWER HOTEL
PLYMOUTH
453-0790

Cash and Carry Out
or
Alterations at Cost
to You

SALE HOURS
MON. THRU SAT.
9:30-6
FRI. til 9 P.M.

We Honor
BANKAMERICARD
MASTER CHARGE
LENTY'S CHARGE

Diabetes class set in Plymouth

Diabetics and their families can learn about diabetes mellitus, its control and treatment in classes sponsored by the Wayne County Department of Health in Plymouth.

The series will begin Tuesday, April 1 from 1:30-3:30 p.m. in the Plymouth Community Federal Credit Union building, 500 S. Harvey.

It will continue for five consecutive Tuesdays.

The importance of the diabetic's cooperation with his physician will be stressed along with the patient's responsibility in caring for himself.

All diabetics regardless of age, may attend with written approval from

their physician. Children under 14 should be accompanied by a parent.

To register, call the Wayne County health department at Merriman Road, in Westland.

**SIGN UP NOW
FOR
CLASSES**

**6 WEEKS-\$15
BEGINNERS
CROCHET**
MON. MARCH 31, 6-8 p.m.
FRI. APRIL 4, 6-8 p.m.

**5 WEEKS-\$10
MACRAME**
WED. APRIL 2, 10-12 Noon
THURS. APRIL 3, 1-3 p.m.

**6 WEEKS-\$6
STAINED GLASS**
THURS. APRIL 3, 10-12 Noon
FRI. APRIL 4, 10-12 Noon

BUSY BEE CRAFTS

632 S. MAIN STREET
PLYMOUTH • 455-8560
HOURS MON. THRU SAT. 10-5
OPEN EVENINGS MON. THRU FRI.



Sample-Blake

Deborah Marie Sample, daughter of Celia Evans Sample of Plymouth and the late John Sample, will be married June 21 to Harold Richard Blake Jr., son of Mr. and Mrs. Harold Richard Blake Sr. also of Plymouth.

La Leche to meet

La Leche League of Plymouth-Northville will hold a meeting Thursday, March 20 at 8 p.m. in the home of Mrs. Judy LaManna, 15733 Robinwood, Plymouth.

The topic for discussion will be "Baby Arrives; The Family and the Breastfed Baby."

Expectant and new mothers are invited to attend. Babies are always welcome. For further information contact Mrs. Tom Nunez, 195 Garling, Plymouth, or Mrs. Robert Frellick, 20219 Woodhill, Northville.

PLYMOUTH COMMUNITY SCHOOL LUNCH MENUS

Monday, March 31
thru Friday, April 4

ALLEN

MONDAY, MARCH 31
Vegetable Beef Soup, Peanut Butter and Jelly Sandwich, Cheese Stick, Fruit Cup, Cake, Milk

TUESDAY, APRIL 1
Sloppy Joe, Pickle Slices, French Fries, Fruit Cup, Milk

WEDNESDAY, APRIL 2
Chicken in Gravy over Mashed Potatoes, Homemade Hot Roll, Fruit Cup, Milk

THURSDAY, APRIL 3
Hot Dog on a Bun, Relishes, Buttered Vegetable, Fruit Cup, Cookie, Milk

FRIDAY, APRIL 4
Hamburger on a Bun, Relishes, Carrot Sticks, Pickle Slices, Fruit Cup, Milk

BIRD

MONDAY, MARCH 31
Tomato Soup, Toasted Cheese Sandwich, Toll House Bar, Fruit Cup, Milk

TUESDAY, APRIL 1
Sloppy Joe on a Bun, Pickle Slices, Buttered Green Beans, Fruit Cup, Milk

WEDNESDAY, APRIL 2
Hamburger Gravy over Mashed Potatoes, Hot Roll, Fruit Cup, Milk

THURSDAY, APRIL 3
Hot Dog on a Bun, Catsup, Mustard, Buttered Hot Vegetable, Fruit Cup, Cake, Milk

FRIDAY, APRIL 4
Fish Sticks, Tartar Sauce, Catsup, French Bread, Buttered Vegetable, Chocolate Pudding, Milk

CENTRAL ELE. & MID.

MONDAY, MARCH 31
Creamed Chicken, Mashed Potatoes and Gravy, Buttered Peas, Bread, Cranberry Sauce, Milk

TUESDAY, APRIL 1
Hot Dog on Bun, Buttered Corn, Fruit Cup, Cowboy Cookie, Milk

WEDNESDAY, APRIL 2
Spaghetti with Meat Sauce and Cheese, Hot Roll, Fruit Juice, Pudding, Milk

THURSDAY, APRIL 3
Barbecued Meat on Bun, Buttered Green Beans, Fruit, Cookie, Milk

FRIDAY, APRIL 4
Fish Sticks, Oven Fried French Fries, Cole Slaw, Buttered Bread, Milk

FARRAND

MONDAY, MARCH 31
Grilled Cheese Sandwich, Cream of Tomato Soup, Toll House Bars, Fruit Cup, Milk

TUESDAY, APRIL 1
Hamburger Gravy over Mashed Potatoes, Pickle Slice, Buttered Hot Roll, Fruit Cup, Milk

WEDNESDAY, APRIL 2
Spaghetti with Meat Sauce, Buttered Vegetable, Cinnamon Roll, Fruit Cup, Milk

THURSDAY, APRIL 3
Hot Dog on Bun, Catsup, Mustard and Relish, Green Beans or Sauerkraut, Peanut Butter Cookies, Fruit Cup, Milk

FRIDAY, APRIL 4
Oven Fried Fish Sticks, Tartar Sauce, Tater Tots, Buttered French Bread, Fruit Cup, Milk

FIEGEL

MONDAY, MARCH 31
Tomato Soup, Peanut Butter and Jelly Sandwich, Cheese Sticks, Fruit, Brownies, Milk

TUESDAY, APRIL 1
Hot Dog on a Buttered Bun, Mustard or Catsup, Buttered Green Beans, Fruit, Peanut Butter Bar, Milk

WEDNESDAY, APRIL 2
Sliced Turkey Gravy over Mashed Potatoes, Cranberry Sauce, Warm Homemade Roll, Fruit, Milk

THURSDAY, APRIL 3
Barbecue on a Bun, Pickle Slices, Buttered Corn, Fruit, Chocolate Cake, Milk

FRIDAY, APRIL 4
Oven Baked Fish Sticks, Tartar Sauce, Buttered Mixed Vegetables, Buttered Warm Bread, Jello with Fruit, Milk

GALLIMORE

MONDAY, MARCH 31
Chicken Rice Soup, Peanut Butter Sandwich, Fruit, Cake, Milk

TUESDAY, APRIL 1
Spaghetti with Meat Sauce, Green Beans, Cinnamon Rolls, Fruit, Milk

WEDNESDAY, APRIL 2
Roast Turkey, Mashed Potatoes and Gravy, French Bread, Jello, Cake, Milk

THURSDAY, APRIL 3
Hot Dog on Bun, Catsup or Mustard, Buttered Corn, Fruit, Cookie, Milk

FRIDAY, APRIL 4
Fishwich, Tartar Sauce, Mixed Vegetables, Fruit, Cake, Milk

ISBISTER

MONDAY, MARCH 31
Tomato Soup, Toasted Cheese Sandwich, Fruit Cup, Chocolate Chip Cookie, Milk

TUESDAY, APRIL 1
Sloppy Joe, Buttered Carrots, Peaches, Cookie, Milk

WEDNESDAY, APRIL 2
Spaghetti, Buttered Cornbread, Green Beans, Apple Strudel, Milk

THURSDAY, APRIL 3
Hot Dog on Bun, Spinach, Fruit Cocktail, Cookie, Milk

FRIDAY, APRIL 4
Submarine Sandwich, Corn, Fruit Cup, Toll House Bar, Milk

MILLER

MONDAY, MARCH 31
Hot Chicken Vegetable Soup, Crackers, Vanilla Pudding, Fruit Cocktail Bars, Milk

TUESDAY, APRIL 1
Plump Frank on Bun, Baked Beans, Peaches, Frosted Cake, Milk

WEDNESDAY, APRIL 2
"PIZZA DAY"

THURSDAY, APRIL 3
Spaghetti with Meat Sauce, Garlic Toast, Green Beans, Cookie, Milk

FRIDAY, APRIL 4
Tacos, French Fries, Fruit Cup, Cookie, Milk

SMITH

MONDAY, MARCH 31
Fish Sticks, Tartar Sauce, Cornbread, Buttered Vegetable, Fruit Cup, Cookie, Milk

TUESDAY, APRIL 1
Spaghetti with Meat Sauce, French Bread, Buttered Vegetable, Cake, Jello, Milk

WEDNESDAY, APRIL 2
Sliced Turkey, Mashed Potatoes with Gravy, Hot Roll, Fruit Cup, Cookie, Milk

THURSDAY, APRIL 3
Hot Dog on Bun, Mustard, Catsup or Relish, Buttered Vegetable, Chocolate Pudding, Fruit Cup, Cookie, Milk

FRIDAY, APRIL 4
Sloppy Joe on Bun, French Fries, Fruit Cup, Cookie, Milk

STARKWEATHER

MONDAY, MARCH 31
Tomato Soup, Peanut Butter and Jelly Sandwich, Carrot Sticks, Fruit Cup, Peanut Butter Bars, Milk

TUESDAY, APRIL 1
Ravioli with Cheese Sauce, Buttered Green Beans, Hot Buttered Rolls, Jello with Fruit, Milk

WEDNESDAY, APRIL 2
Toasted Cheese Sandwich, Buttered Corn, Celery Sticks, Applesauce Cups, Iced Cake, Milk

THURSDAY, APRIL 3
Pork and Gravy over Mashed Potatoes, Pickle Slices, Buttered Bread, Fruit Cup, Milk

FRIDAY, APRIL 4
Oven Fried Fish Sticks, Tartar Sauce Cup, Tater Tots, Catsup Cup, Peach Cup, Cookies, Milk

TANGER

MONDAY, MARCH 31
Pizza with Meat and Cheese, Hot Vegetable, Toll House Bar, Fruit, Milk

TUESDAY, APRIL 1
Barbecue Pork Sandwich on Warm Bun, Tater Tots, Jello, Brownie, Milk

WEDNESDAY, APRIL 2
Hamburger Sandwich, Choice of Relishes, Potato Chips, Fruit, Cookie, Milk

THURSDAY, APRIL 3
Hot Dog on Warm Bun, Choice of Relishes, Hot Vegetable, Pudding, Cake, Milk

FRIDAY, APRIL 4
Macaroni and Cheese, Hot Vegetable, Fruit, Toll House Bar, Milk

PIONEER MIDDLE

MONDAY, MARCH 31
Barbecue Pork on Bun, Potato Chips, Buttered Vegetable, Choice of Fruit, Cookie, Milk

TUESDAY, APRIL 1
Meat in Gravy over Mashed Potatoes, Buttered Green Beans, Homemade Roll and Butter, Choice of Fruit or Jello, Milk

WEDNESDAY, APRIL 2
Hot Dogs in Homemade Roll, Relishes, Beef Vegetable Noodle Soup, Crackers, Apple Crisp, Milk

THURSDAY, APRIL 3
Hot Sliced Turkey with Mashed Potatoes and Gravy, Buttered Sweet Potatoes, Homemade Roll and Butter, Choice of Fruit, Milk

FRIDAY, APRIL 4
Baked Macaroni and Cheese, Homemade Roll and Butter, Cabbage and Carrot Salad, Choice of Fruit, Milk

EAST MIDDLESCHOOL

MONDAY, MARCH 31
Spaghetti with Meat, Cole Slaw, Biscuits, Pudding, Cookie, Milk

TUESDAY, APRIL 1
Pizza Noodle, Green Beans, Fruit Cup, Toll House Bar, Milk

WEDNESDAY, APRIL 2
Hamburger on Bun, Relishes, Corn, Orange Juice, Fruit, Cowbow Cookie, Milk

THURSDAY, APRIL 3
Sloppy Joe on Bun, French Fries, Fruit Jello, Brownie Bar, Milk

FRIDAY, APRIL 4
Fish Sandwich, Tartar Sauce, Potato Chips, Fruit Cup, Banana Cake, Milk

WEST MIDDLESCHOOL

MONDAY, MARCH 31
Hot Dogs with Trimmings, Hash Brown Potatoes, Applesauce, Peanut Butter Crackles, Milk

TUESDAY, APRIL 1
Pizza - Noodles, Green Beans, French Bread, Peaches, Butterscotch Bars, Milk

WEDNESDAY, APRIL 2
Roast Pork, Mashed Potatoes, Sliced Carrots, Biscuit and Butter, Strawberry Jello, Milk

THURSDAY, APRIL 3
Hamburger with Trimmings, Oven Fries, Orange Juice, Chocolate Cake, Milk

FRIDAY, APRIL 4
Pizza-burger, Tossed Salad, Whole Kernel Corn, Peas, Milk

SALEM & CANTON HIGHS

MONDAY, MARCH 31
Hot Chicken over Mashed Potatoes, Hot Rolls and Butter, Buttered Vegetable, Assorted Cookies, Milk

TUESDAY, APRIL 1
Sloppy Joe on Bun, Buttered Vegetable, Potato Chips, Jello with Fruit, Milk

WEDNESDAY, APRIL 2
Goulash, Buttered Vegetable, Hot Roll and Butter, Assorted Fruit and Milk

THURSDAY, APRIL 3
Barbecued Pork on Bun, Potato Chips, Vegetable Soup, Fruit, Crisp, Milk

FRIDAY, APRIL 4
Fish on Bun, Taters, Buttered Vegetable, Jello, Milk

PLYMOUTH Community Credit Union
Serving PLYMOUTH people.

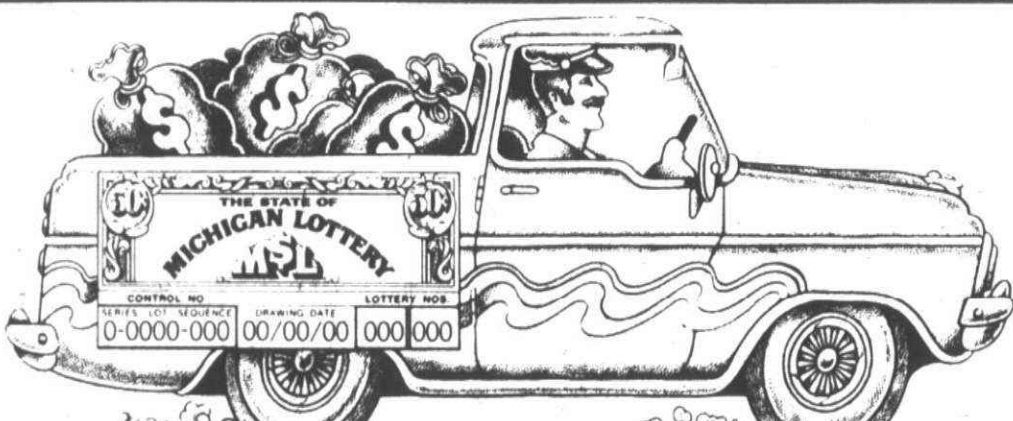

FREE LOTTERY TICKETS

1,200 TICKETS TO BE GIVEN AWAY
NO PURCHASE NECESSARY

1st PRIZE — 500 TICKETS • 2nd PRIZE — 250 TICKETS
• 3rd PRIZE — 100 TICKETS

4th PRIZE — 50 TICKETS TO EACH OF 7 WINNERS

Register at Any Store in the Center, March 19-20th

Drawing on April 6th — 10:30 at K-Mart

LAKEWOOD SHOPPING CENTER

LOCATED AT I-94 & RAWSONVILLE RD.
RAWSONVILLE RD.

NAME _____
ADDRESS _____
CITY _____ STATE _____
PHONE _____ ZIP _____

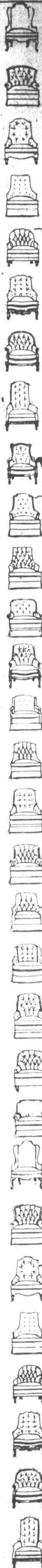

from \$179.50



from \$189.50

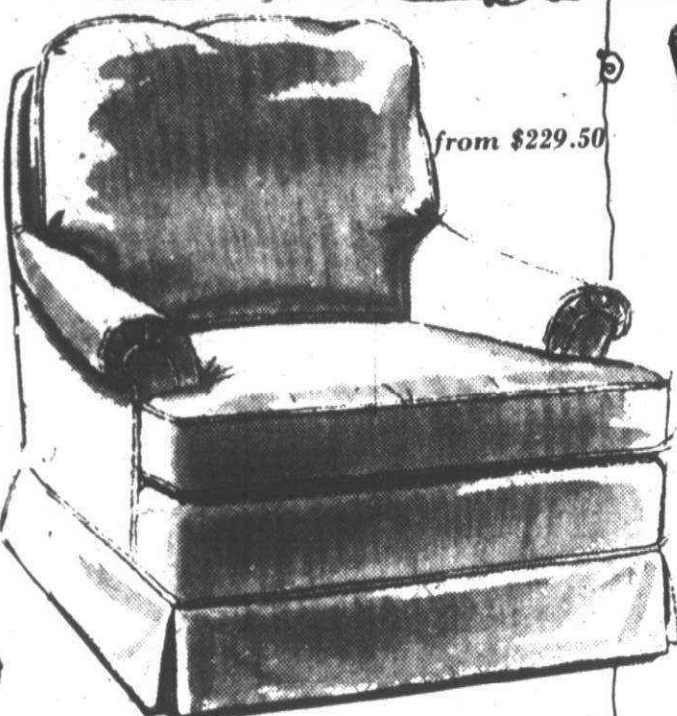

from \$229.50

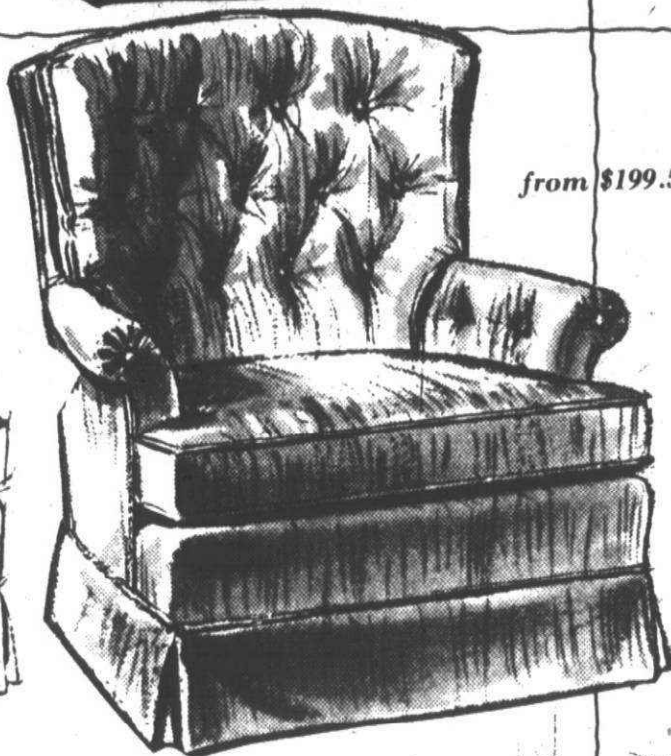

from \$199.50

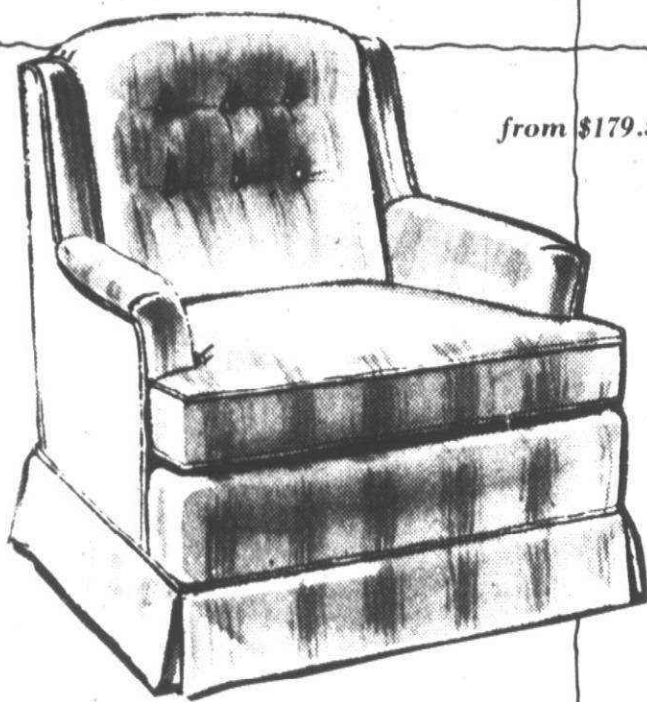

from \$179.50

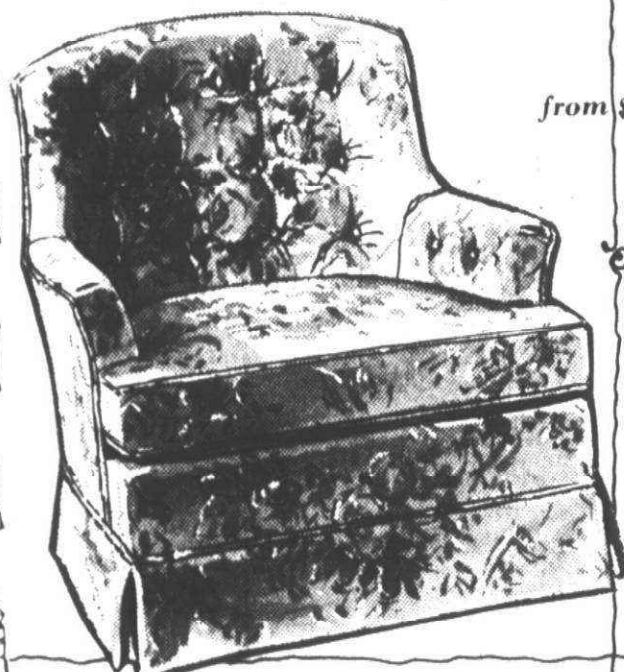

from \$159.50

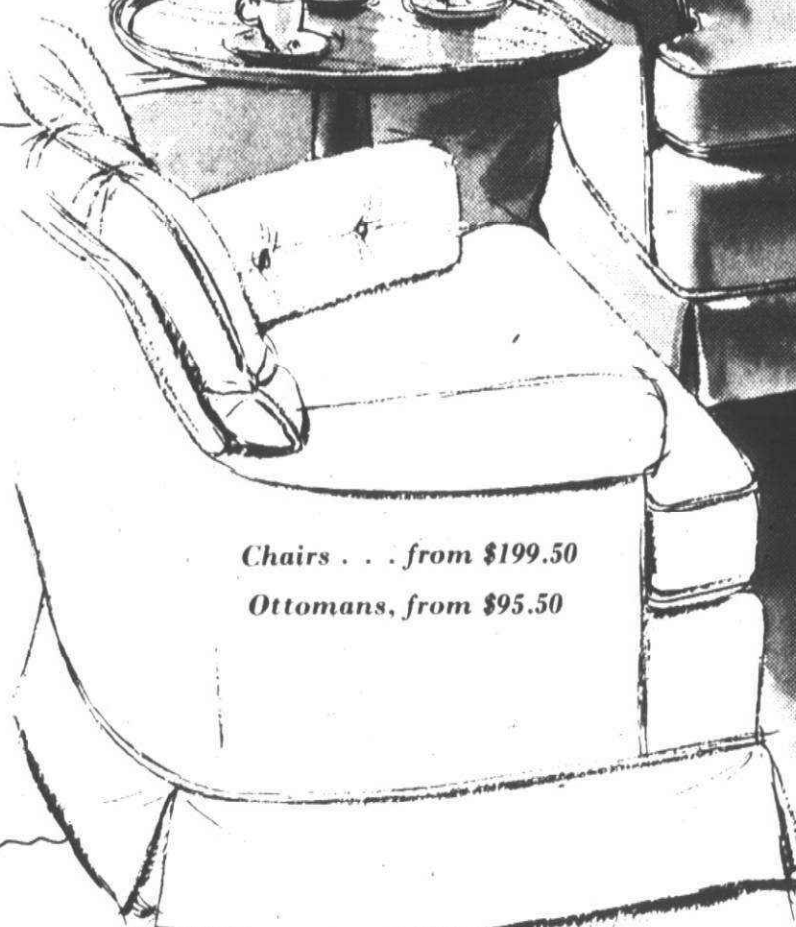

Chairs . . . from \$199.50
Ottomans, from \$95.50



from \$199.50

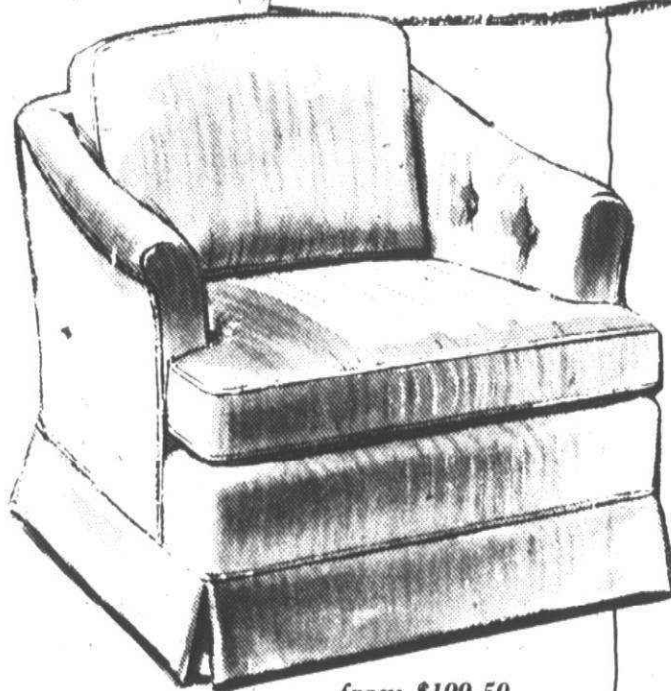

from \$199.50

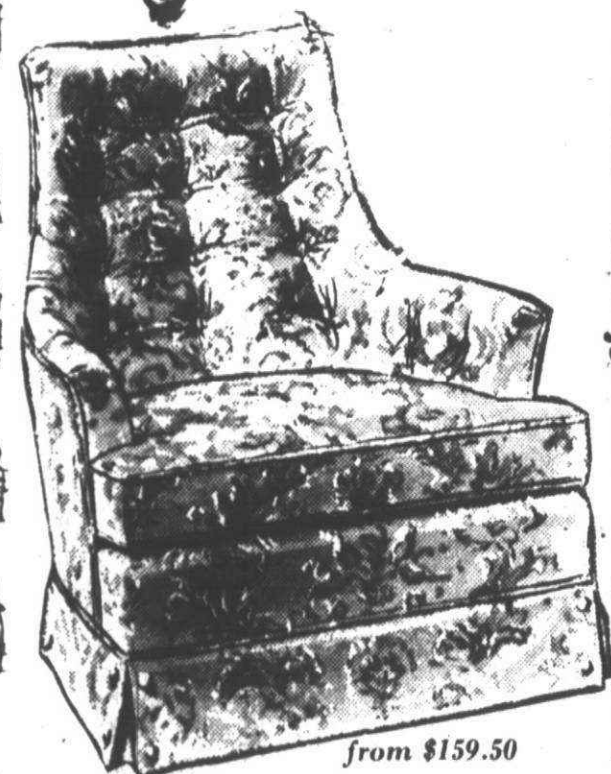

from \$159.50



from \$199.50

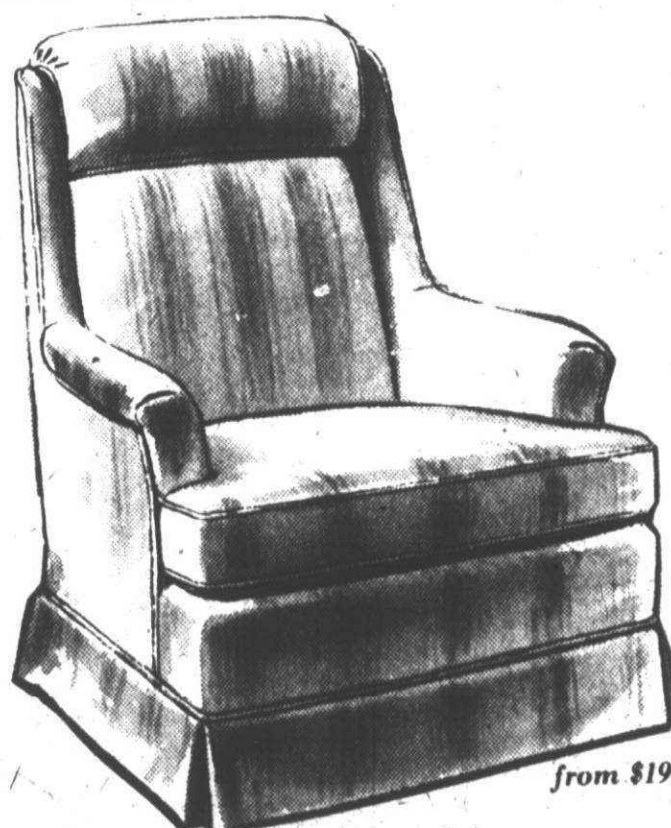

from \$199.50



from \$169.50

Announcing...

The Opening of our New Woodmark Room, Harman Gallery, lower level.

We're proud to present the newest addition to our family of fine Traditional Furniture . . . the "Woodmark Originals" Chair Collection of 27 different styles. Each and every Chair is designed and the fabrics color-coordinated by Mary Wood, recognized as an outstanding authority in her field. Woodmark Chairs are produced in a factory that manufactures only chairs, by craftsmen long dedicated to excellence in workmanship and materials, and determined to achieve the ideal combination of well-designed comfort, superb style and unsurpassed value. Easy to look at and use in living room, den, family room or bedroom. Come in and see the quality for yourself!

WOODMARK
ORIGINALS

We feel these Chairs are equal in value to
Chairs sold up to \$100 more.

Give your rooms a stimulating accent with your choice of Woodmark Chairs from our collection. The fabric, color, pattern and texture selection is excellent . . . including the best quality velvets we've ever seen! Almost every style AVAILABLE FOR IMMEDIATE DELIVERY, but not in all fabrics. Of course, you may special order any cover you like. Remember, many Woodmark Originals can be had with casters or as swivel-rockers. Buy them by the pair.

WIGGIS
Since 1908
of Bloomfield Hills

4080 TELEGRAPH (at Long Lake Rd.) • 644-7370
open Mon., Thurs. & Fri. 'til 9 P.M.

304 Help Wanted Office-Clerical

SECRETARY
For National Corporation. Sharp person with good communication, skills. Will advance quickly, \$585 up to \$628, in two weeks. Company pays fee.

304 Help Wanted Office-Clerical

Personnel North \$800
Established company needs Sec'y who prefers public contact. Short-hand or dicta skills OK! Personnel background preferred. Fantastic fringe benefits free parking. Why pay an Agency fee? A better future for free at ...

304 Help Wanted Office-Clerical

EXECUTIVE SECRETARY, attractive, mature woman to work in busy Marketing department of Computer Company located in Troy. Must have excellent typing skills, shorthand, and organizational abilities. Diversified work assignments including customer contact. Previous office experience required. Excellent working conditions and company benefits. Salary commensurate with capabilities and experience. Call Cheryl Krueger for an interview. 675-5300

304 Help Wanted Office-Clerical

LEGAL SECRETARY, Southfield. Typing, shorthand, dictaphone. One to two years legal experience. Salary commensurate with ability and experience. Call Penny. 339-5500

304 Help Wanted Office-Clerical

GAL FRIDAY, interested in an interesting diversified office job, Livonia area, 5 day week, Wednesday off. Call for appointment. 353-7945

304 Help Wanted Office-Clerical

SECRETARY
For Manufacturing Sales office, top skills required, to be 'right hand' of Fantastic Boss. Career position, start around \$900. Profit sharing. Good fee arrangement.

304 Help Wanted Office-Clerical

Mag Card Operator
For Birmingham Legal firm. Experienced in Law preferred. Work, 9 AM-5 PM. Salary, \$575 to \$650. Fee Paid.

304 Help Wanted Office-Clerical

SECRETARY, Shorthand, Typing, Manufacturers' Rep., or Automotive background. Only - need to apply. Call Dorothy. 424-4260

304 Help Wanted Office-Clerical

SHARP SECRETARY
First class suburban firm desires top-notch personal Secretary for top Executive. Fantastic benefits! \$740 Plus! Call Dyan Novak. 353-6500

304 Help Wanted Office-Clerical

EXECUTIVE SECRETARY
International CPA firm with offices located in BLOOMFIELD HILLS has responsible position available for secretary to assist top executive.

304 Help Wanted Office-Clerical

General Office
Full-time, experienced in invoicing, payroll, job costs and inventory. Good typist, working knowledge of NCR bookkeeping machine. Apply: **Master Spline Tool & Gauge Co.** 30087 W. 8 Mile, Livonia

304 Help Wanted Office-Clerical

SECRETARY with exp'd please in either accounts payable or receivable. Also some bookkeeping preferred. For administrative office in Troy area. Excellent benefits, pleasant surroundings. Send complete resume to Sablin International Inc., P.O. Box 289, Birmingham, Michigan 48412.

304 Help Wanted Office-Clerical

EXECUTIVE SECRETARY
REGIONAL sales manager for one of the nation's leading producers of educational media, is looking for an executive secretary. Must possess excellent typing and shorthand skills. Experience with dictation equipment and telephone, a plus. Salary, \$675 month, benefits. Call for interview, 533-2044. **E.B. EDUCATIONAL** 17321 Telegraph Rd., Corp. Detroit

306 Help Wanted Sales

JOBS A PLenty
FOR the aggressive sales person. Become a part of our LEARN and EARN program. Unlimited earning potential. **BEL-MEN 522-3010**

306 Help Wanted Sales

APPLIANCE SALESMAN, Experienced appliance salesman to sell appliances. TV and stereo. Experience necessary. Many fringe benefits. Good pay. See Bill Kelly, Jerry's Home Supply, 27419 Joy Rd. Westland, Phone 421-1438

306 Help Wanted Sales

Can You Learn
To assist Branch Manager? Sales earnings potential \$150 per hour or more. For this opportunity, phone: 525-5650
An Equal Opportunity Employer

306 Help Wanted Sales

WANTED: Four women, 4 hours day, \$4 per hour, 4 days week. Call for interview. 772-6650

306 Help Wanted Sales

REAL ESTATE SALES
Positions open for self motivated aggressive salesmen who want to enjoy the advantages of working in a small office atmosphere. Excellent opportunity for right persons

306 Help Wanted Sales

TRIAD REALTY
358-4663

304 Help Wanted Office-Clerical

THE FREE AGENCY
354-3210 8:30-4 PM

304 Help Wanted Office-Clerical

Fantastic Variety \$575
... in store - for you - here! Take dictation from visiting VPs, greet clients and learn all about this exciting business. Great benefits and advancement. Why pay an Agency fee? Get a better job for free at ...

304 Help Wanted Office-Clerical

THE FREE AGENCY
354-3210 8:30-4 PM

304 Help Wanted Office-Clerical

Clerk \$500
Oak Park company has spot for ability, outgoing beginner who has good typing skills. Give us a call ... there is never a fee to pay at ...

304 Help Wanted Office-Clerical

THE FREE AGENCY
354-3210 8:30-4 PM

304 Help Wanted Office-Clerical

Mag-Typist \$600 N'West
Suburban front office wants us to call them about you! Call 354-3210 (best till 8 pm weekdays) for the best jobs around. (We never charge you an agency fee!)

304 Help Wanted Office-Clerical

THE FREE AGENCY
354-3210 8:30-4 PM

304 Help Wanted Office-Clerical

Steno-W 8 Mile
Light shorthand in OK here. Earn \$475 for your shiny steno and right office background. Please Call Ms Gates at 281-2111 till 7 pm. Personnel. **PERMANENT STAFF CO**

304 Help Wanted Office-Clerical

BOOKKEEPER, Good shorthand and typing essential. Fringe benefits. Southfield location. 353-7260

304 Help Wanted Office-Clerical

INSURANCE AGENCY
Top commercial bank opening. Rating on underwriting experience in all lines preferred. Farmington Hills. 477-9900

304 Help Wanted Office-Clerical

MTST - OPERS. KEYPUNCH OPERS.
See Maryann Burns 26049 S Mile at Birch Daly **GIRLPOWER** Div. Manpower Temp. Services 965-7000

304 Help Wanted Office-Clerical

BOOKKEEPER, part time, experienced in Accounts Receivable, and Payable. Hours flexible. Farmington, Decor Suburban Co., 33004 Grand River. 358-4460

304 Help Wanted Office-Clerical

SNELLING & SNELLING PERSONNEL
CAREER opportunity for bright typist. Good on telephone, bookkeeping, or accounting background helpful. More interested in what you can do than what you have done. Southfield location. Call for appointment. 358-4460

304 Help Wanted Office-Clerical

SNELLING & SNELLING PERSONNEL
Nice atmosphere. Suburban company needs reliable person to handle the office. Accurate typing required \$500. Call Gail Gibson. 353-6500

304 Help Wanted Office-Clerical

SNELLING & SNELLING PERSONNEL



TRY IT YOURSELF...

DIAL DOUBLE-ACTION DIRECT

and place a Family Want Ad (non business) in two consecutive issues, with no changes in copy and no cancellations. A Double-Action Family Want Ad of 15 words or less costs you \$6.00--a savings of \$2.00 off the regular price of placing an ad in two issues.

OAKLAND COUNTY 644-1070 • WAYNE COUNTY 522-0900

(Or, if you're calling from Rochester or Avon Twp., dial **852-3222** Toll Free.)

The Observer & Eccentric Classified Ads

506 Help Wanted Sales

AUTO SALES
SALESMAN NEEDED FOR LOCAL SUBURBAN DEALER. Young, aggressive person needed to fill position as combination Salesman: New Cars, Trucks, Used Cars. Experience not necessary. Will train the right person. Send Resume to Box 520, Observer & Eccentric Newspapers, 36251 Schoolcraft, Livonia, Michigan 48150. Observer & Eccentric Newspapers, 36251 Schoolcraft, Livonia, Mich.

LADIES

Make money full or part time. Have a nutritional party. Our program guarantees better health in 30 days. (In writing). Or money refunded. It really works! You provide the audience. We do the rest.

CALL NOW!
352-5758

A 1 opportunity, full and part-time. No experience, no investment. No deliveries. Call between 10-3 801-2799 or 756-7174

COME GROW WITH US!

RAPIDLY GROWING EARL KEIM REALTY COMPANY OF PLYMOUTH
has found it necessary to increase its sales staff to handle our increasing sales volume. We have 2 full time positions open for experienced sales people in our Northville office. Interested?

Call Jim Bress
349-5600

Real Estate Sales

Part time or full time. New homes - no mortgage money or listing problem. Openings in Washtenaw, Wayne, Oakland and Macomb Counties. Representing nationally known home builder. Call Mr. Rodd, 878-3135 or evenings, 357-1824

MUSIC STORE now hiring salesperson for keyboard, guitar and amplifier. Must be over 18. Call 541-2141 or 584-9700

READY TO WEAR SALESLADIES

Experienced, mature sales personnel for full time employment. Particularly seasoned in sales of coats & dresses. Opportunity for advancement plus excellent company benefits. Apply in person.

ALBERTS NORTHLAND CENTER

Menswear SALES PEOPLE WANTED

EXPERIENCED ONLY
For exclusive Men's store opening in Farmington area. Full or part time. Age no factor. Blue Cross profit sharing available. State experience and statistics in brief note to A. M. GABRIELS, 18074 Oak Drive, Detroit 48221

FULLER BRUSH

Can Place 2 full and 2 part time mature adults. Livonia, Farmington area. Car necessary. \$50 part time, \$200 & up full time. Phone: 271-3738

VERY EXPERIENCED person to work in exclusive high fashion Women's Boutique

Birmingham area. Must love working with customers and be capable of coordinating outfits. Full or part time. 25 years or over. 642-3088

Modeling School Sales

The world famous BARBIZON SCHOOL OF MODELING seeks young women who have a sales background. Must be chic and have a knowledge of the fashion field. Even and Saturdays a must. Draw against commission plus bonus. Call Miss Dega. 353-2800

EXPANSION

Positions available for experienced or non experienced sales people. Full training facilities in classroom and in the field. Fastest growing and largest real estate firm in the country. 1000 offices nationally. Call Mr. Chevone for appointment. 642-8100

Century 21 Libby & Assoc. South Birmingham

Active Better Sportswear Department has opening for an experienced Salesperson and also for a Department Manager. Excellent position for ambitious career person.

MARTI-K SUBURBAN OAK PARK

Call 11 AM-5 PM, 399-3377 After 5 PM, 353-1179

WANTED: Neat appearing experienced food salesmen to call on chain and independent food markets

Car furnished or car allowed. Pleasant working conditions. Send resume to Box 534, Observer & Eccentric Newspapers, 36251 Schoolcraft, Livonia, Michigan 48150

506 Help Wanted Sales

CAREER SALES OPPORTUNITY

Would you like to earn 10,000 to 25,000 dollars a year (and more) as a saleswoman? You can do it right here in our wonderful, great, Detroit area. No overnight travel is required. We offer a comprehensive three year training program. You will receive excellent fringe benefits. There is an opportunity for rapid advancement.

A Sales background and a college degree are desirable but certainly not essential. One of our men has a masters degree. Several of our men have college degrees. Others are only high school graduates. We have successful men in our organization are in their sixties. We have no particular requirements, we are looking for honest, hard-working men (and, possibly women) who meet people well and who will work very hard and follow our proved sales system exactly.

We pay up to \$1,100 a month to start, plus great incentives. After an initial three year training period, our men are self employed and completely independent.

Take five minutes to investigate this challenging, satisfying rewarding career. Call Livonia, 478-2920 on Friday between 4:00 P.M. and 8:00 P.M. or Saturday morning between 9:00 A.M. and 12:00 noon and ask for Mr. Gawn.

506 Help Wanted Sales

CAREER Opportunity
I'm tired of interviewing Sales People for a career opportunity and only talking to people who are satisfied earning \$200 to \$250 weekly. People without ambition! If there is someone with a strong desire for a healthy financial future with no travel, no competition, no soliciting: we offer:

1. Income, \$300 to \$500 per week.

2. 25% automatic second year increase.

3. Unique lead source.

4. Over 50% closing average.

5. Excellent retirement benefits.

6. Incentive program: Caribbean cruise, Las Vegas, Hawaii trips.

For personal and confidential interview, send complete resume to Box 532.

Observer & Eccentric Newspapers, 36251 Schoolcraft, Livonia, Michigan 48150.

CENTURY 21

THINK SPRING - Think Selling Real Estate. Join the largest and still growing Real Estate Firm in the country. Offering excellent class room training and finest referral system. Top Commission. Multiple Listing Service.

BIRMINGHAM - TROY LIBBY & ASSOC. Inc. 644-3232

BLOOMFIELD-W. BLOOMFIELD SECONTEINE ASSOC. 626-8800

HOUSEWIVES

If you want to become more active with part-time employment, consider applying for one of the sales positions at Hickory Farms of Ohio. This is one of America's leading cheese stores and will be opening soon in the Northland Shopping Center (next to J.C. Penney). Work mornings, afternoons or evenings. No experience necessary. Will train. Apply in person only to Mr. Mike Doyle, between 12 Noon and 5 PM on Fri., March 21.

AVON

GET BACK INTO THE SWING OF THINGS. Be an Avon Representative. Meet people, have fun, find out how profitable selling is when you've got beautiful fragrances, cosmetics, jewelry and family products. You'll show how. Please call: 645-0455 427-4000 352-2926 427-2252

SALESMAN

SELL Industrial Footwear to Industry. Retail shoe experience helpful. Mature, reliable individual. Only Salary plus commission. Call Week days or Saturday A.M. 533-3812

REPRESENTATIVE

For nationwide food company, commissions and bonuses. Apply in person: 8900 Telegraph Detroit, Mich. 48239

EXPERIENCED SALESWOMAN

to establish life department in large fire and casualty agency. Byron W. Terence Agency, 24245 Northwestern Highway, Southfield. 355-5400

SALESMAN FOR Men's Clothing

Experience not necessary. Salary plus 5% commission. Birmingham area. 647-8054

REAL ESTATE SALES

On the job training, earn while you learn. No tuition fees. Full or part time. Farmington Hills office. Call Jerry Edwards. 477-4700

INTERESTED IN SELLING REAL ESTATE?

Call TODAY for an interview Livonia-Farmington Tom Kuster - 476-9100 Westland-Livonia Gary Cook - 721-4400 Plymouth-Northville Vern Hackett - 455-5200

chamberlain

HOUSEWIVES, full or part time sales. Set your own hours, no experience necessary. 459-1879

NO ECONOMY PINCH

Queensway to Fashion. Counselors are busier than ever. Join the wonderful world of fashion. Top money, no investment. Management opportunities open. Call: Jim or Pat, 476-5174 Diane, 427-0064

506 Help Wanted Sales

SALESPERSON, 25 years or over, experienced in women's clothing, for Birmingham store. Apply in person 3611 Broad St., Wyandale. Experienced only need apply. Call for appointment. 385-7020

THE DURBIN COMPANY REALTORS

are adding to their staff of qualified sales counselors in the Birmingham area.

If you would like to be part of a winning team with proven methods for the merchandising of real property contact: Bob Swanson for confidential interview.

The Durbin Co. Realtors 642-2700

CAN YOU LEARN

TO Assist Branch Managers? Sales earnings potential, \$150 per week or more. For this opportunity, phone 525-5650. An Equal Opportunity Employer.

507 Help Wanted Part Time

GAS ATTENDANT Part time, 3:30 PM to 7:00 PM, Mon. thru. Fri. Redford. Age 18 to 25. 531-9650

MOTHER'S Supplement income without neglecting family

Work from your home telephoning or locally, 2 or 3 evenings weekly. Public contact. 721-5374 421-0354

Custodian

PART TIME position is open for work in our office on 10 Mile Rd. west of Telegraph. Individual selected will clean office and maintain outside grounds. Call Mr. Cox for interview at 354-9030

1st Federal Savings of Detroit

An Equal Opportunity Employer

NEIGHBORHOOD Pharmacy need salesperson for cosmetic and drug department

10 to 12 PM, every 3rd Sunday. Mills Pharmacy, Birmingham. 644-5060

ATTRACTIVE part-time work. Married women preferred. Public contact, interviewing others and survey work. (No door to door)

421-0496

CUSTODIAN

Part-time job 2 hours per night, 10 hours per week. Applications are available at the Security Bank Office 43450 Ford Rd. Apply between 10 AM-4:30 PM. Completed applications can be left with office manager.

SECURITY BANK AND TRUST

16333 Trenton Rd., Southgate. An Equal Opportunity Employer

TYPE at home. Architect. Northland area. needs part time. Specific duties. Typist. IBM Electric mandator. Call.

645-0455 427-4000 352-2926 427-2252

SWITCHBOARD & CASHIER

Dependable, Experienced. Call Jan, 474-0500

FEMALE Bookkeeper. retail store. Monday through Friday, 9 AM to 5 PM. Saturday 9 AM to 5 PM. Birmingham. Call Suzanne. 646-1225

PHONETTES

Part time \$2.10 per hour plus bonus. To work from our modern Southfield office. Mature individual preferred. For appointment call 559-1280

NEEDED immediately. Dependable. mature man or woman with car for steady one-weekend-per-month delivery work. Rochester area resident preferred. Must know Metro Detroit well. No sales. no collections. 652-2555

508 Help Wanted Domestic

WANTED: Mature woman to babysit school age children: 3 PM to 10 PM, Monday and Wednesday. Own Transportation. References necessary. Call on Saturday 647-7499

MATURE woman to sit with 4 children ages 8-12, weekdays only, 3 PM to 5 PM. Also prepare dinner. Franklin - Long Lake area. Bloomfield Hills. 642-6474 or 626-0639

MATURE woman with or without one child to baby-sit. Live-in with weekly wage. Own room. 427-3125

BABYSITTER NEEDED. work home. Plymouth area. 1 child. 455-5234

DEPENDABLE Woman to do housecleaning, 13 Mile, Middlebelt area. Thursday or Friday 9 AM - 4 PM. Must have own transportation & references. Call 9 AM - Noon or after 4 PM. 647-6087

MATURE Woman to live in Motherless home. 2 boys, ages 9, 13. Gardnerville City area. 427-6369 or LA 1741

LADY to baby-sit in home with 2 and 5 year olds. 4 days. Tues - Fri. References. 455-3588

WOMAN to baby-sit in my home, two girls, ages 1 1/2 and 4. Monday and Thursday morning, 9 AM-12 Noon. \$2 hour, own transportation. 12 Mile, Southfield area. 559-3660

WANTED: mature woman to baby-sit once or twice weekly for 3 children. Own transportation, references. Call 642-7568

A-1 HOUSEKEEPER. live in. one school age child. 5 day week. Excellent wages. Southfield. 358-0512

MATURE woman to live in. Care for elderly couple. Light duties. Livonia area. 421-1865

HOUSEKEEPERS

Full and Part-Time, Days FRANKLIN MANOR CONVALESCENT CENTER 352-7390

MATURE woman, child care and light housekeeping. One child 12 years old. Short hours. 5 days. Live-in if desired. 10 Mile, Southfield. 477-1000. Ext. 357-4296

COMPANION for elderly lady. Good salary. Own room. Oak Park. On bus line. Call evenings 851-3848

BABYSITTER, mature woman. Monday thru Friday, own transportation. Southfield. 459-4575

HOUSEKEEPER WANTED 5 days, live-in. Southfield area. 557-3246

COME JOIN MY FAMILY Your choice to live-in or not. Flexible hours. Large family. Good school. Prime requisites: a sense of humor and ability to organize. Redford area. Call Mary Ferguson at work. 428-1500

508 Help Wanted Domestic

MAID for rooms: fast, mature, experienced. days. Botsford Inn, 26000 Grand River, Farmington. 440-4400

WANTED woman to live-in and care for elderly man, must drive. references. Plymouth. 425-3871

510 Help Wanted Couples

APARTMENT CARETAKERS Experienced, 100 units. Schoolcraft, Outer Dr. area. Swimming pool, apartment, salary and incentives. 557-0770

512 Situations Wanted Female

EXPERIENCED Mother will baby-sit 2 hrs. Approximately 7 AM to 6 PM. Your transportation. 6 Mile, Levon. 522-9258

COMPTONETER Operator desires part time work 1 or 2 days a week

444-3590

DRESSMAKING: Diploma, experienced. Bridal gowns, evening dresses, suits, alterations. Livonia. 427-2111

EXCELLENT care for your child. 3 year old female. Playmate. Cherry Hill - Inkster Rd. 562-9386

NURSING CARE. Live-in. Cook and light duties for patient. 334-3942

Wayne Rd. area. References. 652-3953

SECRETARY desires part time job in Livonia. Farmington. Plymouth area. Public contact job preferred. 427-8537

DEPENDABLE loving Mother would like to baby-sit. Plymouth - Wayne Rd. area. References. Your transportation. 261-7584

PROFESSIONAL GRANDMA

Will sit for children, home, pets or plants. Have a happy relaxed vacation. call 652-3953

DEPENDABLE mother will baby-sit \$5 per day. Plymouth area. 455-2449

HOUSE or baby-sitting by the hour. Mature woman. Excellent references. 422-1931

MOTHER wishes baby-sitting. One or two children. Reasonable, dependable. 7 Mile, Middlebelt area. 476-6593

HOUSECLEANING PROBLEMS? Floors, windows, rugs (steam cleaning), general cleaning, 1 time or regular service. Bonded insurance. Call Domesticare. 757-0960

BABY-SITTING wanted in Garden City area. Would like to watch a young child. Have 5 year old for playmate. 427-9014

MOTHER wishes to baby-sit. Full time or part time in my home. Livonia area. Call 474-1141

DRESSMAKER, 27 years experience in my home. Letters, neckties & Bridalmaid dresses. alterations. Livonia. 538-8462

EXPERIENCED young lady wishes housework by the day. own transportation. references. 534-4531

MOTHER wishes babysitting your transportation. Warren, Merriam area. 427-6294

BOOKKEEPER, part time. free lance. hourly or monthly basis. Mature, reliable individual. experienced. references. 861-1848

NEED a part time typist? Typing in my home. Letters, reports, papers, envelopes, etc. Will pickup and deliver if in Plymouth area. 453-7556

CHILD care, my licensed home. Monday thru part time. Days. One preschooler preferred. Westland area. 722-1076

LADY WILL do your cleaning, not over 1 mile from Middlebelt - Joy area. 6 hours, \$20. Experienced. References. 427-2842

DO YOU want good dependable housecleaning help with own transportation. references. 852-5303

IRONING done in my home. Canton Center Twp. 459-4189

Nursing Unlimited

State Licensed & Bonded 24 Hr. Specialized Care For The Ill RN's Companion Nurses LPN's 363-6447 Beverly Glospe Registrar

RELIABLE young mother will baby-sit. Your transportation. Near Fennell and Lahser. 533-8448

MATURE Woman to sit in my home or live in. Must be good with children. One preschool, one 4th Grade. After 6 PM. 261-2516

Typing done in my home. IBM Selectric machine. Will pick up and deliver. 647-1968

EXPERIENCED mother will baby-sit. your transportation. Dear Creek Apts. Plymouth. 459-2135

APARTMENT cleaning, 2 Christian women. general cleaning, 3 hours. \$20. References. 576-4158

TERM PAPERS, Wills and Trusts, etc. Typed in my home. 647-6087

WILL CARE for your child in our licensed home while you work. Auburn - Dequindre area. 729-4070

ALTERATIONS done in my home. Men's and Women's clothes. 25 Years experience. Call after 5 PM. 476-6763

LIMAR HOME & HEALTH CARE SERVICE has Domestic, Nurses, Companions, Sitters, Party Help. All Help is bonded and insured. 647-3540

MOBIL MAIDES brings the Maid to you. Experienced personnel. Fully insured. Transportation furnished. 968-0151

WOMEN available for vacation calls. Also for light nursing and companion. ABC NURSES. LI 8-6911

514 Situations Wanted Male

ACCOUNTANT available for income taxes, financial statements and auditing. 535-8945

516 Situations Wanted Male-Female

THE PROFESSIONAL TOUCH Bartending for weddings, cocktail parties and social events. Audrey Beech. 752-6622

FREE teenage employment service sponsored by Bloomfield Youth Guidance Committee, 1300 applicants. 335-4248 or 335-0793. 9-4 daily. (Summer 9-1).

518 Education Instructions

TUTORING by certified Teacher. All elementary subjects and learning disabled. Square Lake - Woodward area. Mrs. Damico. 338-0919

PIANO-ORGAN lessons, children or adults, pop, rock or classical. Will accept grandmas and grandsons or advanced, your home or mine. Mrs. Burrows. MI 4-0957

LEARN

Medical Billing Medical Terminology Medical Assistant Office Procedures & Systems Complete training plus on-the-job experience.

FRAN'S MEDICAL BILLING SERVICE TROY

PIANO and Theory lessons by degree teacher. \$3.50 per lesson. Will accept grandmas and grandsons too. Livonia area. 464-3020

ASTROLOGY, basic. Mon starting Mar. 24, 7-9:30 PM. Intermediate Wed. starting Mar. 19, 7-9:30 PM. Call 476-7533

MEDICAL ASSISTANT & RECEPTIONIST Offer

JOB SECURITY (Our graduates are working) Enroll Now for April Class Call Ferndale Career Institute 541-0686

GUITAR LESSONS IN YOUR HOME

MODERN MATH TUTORING. All levels. MA.BS Degrees. Certified experienced teacher. Call evenings. 546-3898

TEENAGE DRIVING COURSES in Farmington Area

Top Course, \$69 MICHIGAN TEENAGE DRIVING SCHOOL 474-3008

PIANO LESSONS, your home at your convenience. experienced teacher has openings. Call Cynthia. 427-7851

EXPERIENCED piano teacher. Conservatory graduate. Birmingham. 644-3545

Free, Hi-Fi
Decks
channels, 25 inch
re-set fine tuning
a, \$95.. 728-5500
track reel to reel
headphones. \$300
474-8777
no record player
table, good condi
tile Rd., at Beech
d.

liquidators
12 - 6
Bargains
Week
DWARD
RTH OF 9 MILE
eel recorder and
s & blank tapes
476-4977
B/W, small. Ex
1/4 - 1/2 - 3/4 - 1

Goods

helmets, excellent
522-783

BBY SHOW
 ing for everyone
 rd. 9 Am - 4 PM
 16427 W. Warren
 uthfield. Informa
 584-446

equipment plus

plus 2 through
head covers. \$7
478-247

COLOR TV
ed Technicians
EBATE
478-3811

Installation-new modeling. No job. 522-8785

**SERVICE
TRIM
Experience** 261-538

**EN
NDSCAPING**
or 646-726

HAIRS or re-color
products: car
hotel, and boats

BY RICHARD
RICKS & WORK
Setup & Delivery
1178

**ROYAL
UPHOLSTERY**
able, all quote
ley 398-130

ASHING-Expert
Service. Streaks
224 or LI 8-6780
& Wood paneling

Windows, Carpets
ing. Very reason
ee est. 585-23

1

730 Sporting Goods

SLATE POOL TABLES \$299
Unbeatable, unblemished, force
over - stocked manufacturer to sell
at dealer's prices. Open 7 days
week 9 AM to 9 PM. 399-7252

732 Wearing Apparel

DRESS BOUTIQUE
Selling out brand new clothes. All
has to go. Sizes 8-20. Fancy Sport-
lines. 50-75% off. For appointment:
273-4344. 273-9448

MATERNITY clothes for spring &
summer, size 8-18, young up to
date fashions, many from Page
Boy, excellent condition, reason-
able. 477-9078

LEUTITIA Mink Store. Also cash-
mere brown safari fur coat, size 18,
excellent condition. 643-5197

WEDDING Gown, lace, size 14.
Beautiful. Excellent condition.
\$100. 636-7110

PETITE designer dresses, size 4
& 6, shoes, size 4, 4 1/2. Thurs. Fri.
only. 34151 Cass Court, Alta Loma
Sub. Grand River Farmington Rd.
area. 477-9078

PANT SUITS, dresses, ensembles,
slacks, tops, 8-12, excellent condi-
tion. Shoes, 7-8. Wigs. Men's cloth-
ing. 421-5995

CAMEL HAIR coat, navy, lady's
size 14-15. Worn twice. Excellent
condition. \$35. 459-9217

LONG DRESS size 14, suitable for
prom. Never worn. \$31-984

LOVELY brown Mink jacket, \$400.
\$33-9019

GIRLS 4 - 6X and 7 - 14, some
chubbies. Also juniors 10 - 12, in
time for Easter. 437-3971

CHILDREN'S, Juniors, and Ladies
winter and summer clothing and
maternity. Furniture, baby equip-
ment, misc. 559-4380

CHILDREN'S good Spring clothing,
very reasonable. High chair, con-
verts to youth chair. Drapes, toys,
misc. 474-6186

IVORY chiffon organza with unusu-
al lace trim, train, and veil includ-
ed. \$125. 525-3944

734 Trade or Sell

WILL trade or sell (\$300), 1969 BMW
coupe, for Motorcycle. 531-1041

736 Wanted Misc.

WANTED: Table saw, band saw,
chain saw, drill press, router,
tilt, air conditioner, color T.V.,
camping trailer, outdoor motor,
tractor, oak round table, roll top
desk. 477-2146

WANTED: Color TV's needing re-
pair. Must have UHF Channels.
Pay up to \$80. 738-5444 or 381-5800

WANTED: Old radios, tubes and
parts from the 1920's thru the 40's
in any condition. Also telegraph
keys and related equipment. Also
interested in some early T.V. sets.
Please call anytime. 522-0531

WANTED: Bedroom Sets, Chests,
Dressers, Refrigerators, Wringers,
Washers, Gas Ranges, Electric
Ranges, Dressers and Household
KE 1-5166

NINE or ten hp. Evinrude out-
board motor, pull start. 421-0978

ALL PIANOS WANTED
HIGHEST PRICES PAID
SCANLAN KE 2-7537

All Non-Ferrous Metals
Copper 32-40¢ Brass 25-38¢
Lead 10¢ Aluminum 8-10¢
BATTERIES 90¢
Carbide-Nickel-Silver
Plymouth Iron & Metal
40251 Schoolcraft
Weekdays 8-4:30, Sat. 8-4
425-1110 453-1080

WANTED small sail boat or cat-
amaran, call evenings. 626-5841

FAMILY would like to rent garden
area that is already plowed, Farm-
ington area. 478-3854

WANTED: piano, spinet or grand
nice condition 425-5113

SWORDS WANTED
Japanese, German, daggers, hel-
mets, medals, war souvenirs.
885-9431

COLOR T.V.'s needing repair,
under 7 years old, pay up to \$60.
Also B/W portables, with UHF, up
to \$10. 538-7942

736 Wanted Misc.

WANTED: Lions and American
Flyer Trains. 739-5495 or 345-7725

738 Household Pets

POODLE puppies, white or apricot,
very tiny. 474-5400

YORKIE puppy, AKC, male, \$150.
\$25-4452

GERMAN Shepherd pups, AKC,
champion-sired. Excellent quality
and temperament. \$150. 478-1495

COCKER SPANIEL, AKC, buff, 10
wt. female, shots, trained. Ideal
for children. Private. 645-9228

AMERICAN Eskimo, Boxer, Collie,
Labrador, Malamute mixed,
Poodle, Puppy, small, Yorkshire
Terrier, Black Persian cat, mixed,
Shelter For Unwanted Animals
853-4965

IRISH SETTER puppies AKC regis-
tered, American, Canadian Cham-
pion blood line. 884-9135

BLACK silver Keeshonden. Excel-
lent watch dog. 6 years old. AKC.
\$150. 661-3450

PUPPY, 7 weeks, Free to good
home. Mixed breed, medium size.
\$55-4897

BORZOI (Russian Wolf Hound) pup-
pies, best in show, champion sire
and champion dam. Flashy red and
white pups now available for pets
or show. 837-7314

MINI Sheep dog, female, 3 years
old, completely housebroken, good
with children. Must find good
home. \$50. 624-5550

COLLIE, exciting blue female, 1
yr., champion sire, AKC. \$45-4480

SHELTIES, American - Canadian
champion sired. Shots. Wormed.
Show & pet. Crown female house-
broken. Reasonable. Guaranteed
K-Mars. 838-4755

BOUVIERS, big and beautiful,
AKC, 8 weeks, see these before you
buy. 291-1471

Miniature Schnauzer puppies.
Whelped January 15. Male & fe-
male, AKC registered. Permanent
to roam, call between 9 AM & 5 PM.
No Sunday calls. MI 4-2339

POODLE, 2 year old female, ap-
pointed, \$20. 538-2987

SHEPHERD, Husky pups. Health
guaranteed. Silver and dark. \$25.
\$32-1953

ENGLISH Springer Spaniels, 9
weeks old, AKC, Champion stock, 3
little Liver and White livers. 375-0198

DOBERMAN PUP, AKC, beautiful
black female. Blood lines, in-
telligence, temperament sound. \$52-4747

BEAUTIFUL mixed Brittany Spaniel
puppies, \$5 each. 522-7272

AIREDALE PUPPIES, AKC, cham-
pion sired, loving family pet. Ann
Arbor. 769-4949

AKC Dachshund, red miniature, 7
week puppies, 2 female. 255-4433

WEST HIGHLAND White Terriers,
AKC registered, 6 weeks. \$51-3558

ALASKAN Malamute, 5 months,
male, \$75, good marking. \$51-5030;
evenings. 363-5360

CHIHUAHUA, AKC, beautiful fawn
female, 4 lbs., 4 yrs old. 728-2843

GOOD HOMES WANTED
St. Bernard, 10 month old male
cat, Labrador - Setter pup, Poodle,
Dachshund, Dalmatian, mixed
Shepherd, Collie, Cocker, Lab-
rador pup, German Shepherd, Old
English Sheepdog, white cat,
Beagle, Beagle mixed puppy. Others
too numerous to mention.
Call Birmingham Humane between
9-5, no Sunday calls. MI 4-2339

CAT, Russian Blue gray, extreme-
ly clean, intelligent, gentle, very af-
fectionate, neutered. To loving
people. 271-7935

BIRMINGHAM Humane Society
badly in need of Dog House. \$25.
Please donate. MI 4-2339

SIAMESE kitten, 7 weeks old, Seal
Point. \$30. GA 2-8496

FREE to good home: female dog,
year old, part Shepherd, short
some training. 455-2511

COCKER Spaniel puppies, AKC.
Beautiful color, champion sired.
Males. Shots 7 weeks. 421-3353

CAT, 8 months old male, long hair,
gray, black and white, neutered
and shots. Indoor cat. 535-3022

FREE female, 6 months, house-
broken mixed breed, white, brown
spots, cocker size, very bright. 642-
7735 or 642-6551

WISH to give away miniature
French poodle, male, apricot color,
4 years old. Call 261-3556

GERMAN Shepherd 9 months, Lib-
erastrum, obedience trained.
Papers, shots, show stock. Must
sell. \$180. 522-2486

LHASA APSO puppies, AKC regis-
tered. 10 weeks, shots, adored, in-
telligent, loveable pets. 651-4747

FREE puppies, Farmington area,
Call. 476-3030

SHIH TZU, 2 months old, black and
white, AKC, shots, wormed. After
5 PM. 851-6571

I'll love you if you'll love me! I'm
a cute little Yorkie female, as can
be. 545-0990

GUARANTEED stud service for
AKC female Shepherd desired by
Plymouth couple. Call Chuck after
5 PM. 455-4535

TRI-COUNTY Companion Dog, all
breed, Obedience Training. Classes
forming. 699-2762 355-0275

METROPOLITAN
DOG OBEDIENCE
TRAINING CLINIC
Sponsors of all phases of obedience
training for all breeds of dogs. A
dog worth owning is a dog worth
training. We train you to train your
dog. Your dog trained for a better
pet or dog obedience shows. Clas-
ses starting April 3, Thursdays, 7
PM. Health certificate required.
For further information, call 851-
5088 or 358-0825

Stud Service, white Persian cat,
papers, guaranteed litters, reason-
able rates. 676-7232

740 Pet Service

DOG FOOD
SPECIALS

5 lbs. \$3.99
25 lbs. \$19.99

DOG I.D. NAME TAGS
PET SUPPLIES
Peppy Dog Food Dist.
37887 Ford Rd. Westland
738-5344

BEAGLE, male, Housebroken, free
to good home. 538-1783

BLUE Persian female cat (for sale,
with papers, one year old, \$50. 478-9255

POODLES, AKC, four chocolate
miniature females, 7 weeks, \$85.
\$85-8087

NINE beautifully marked mixed per-
degree Collie and German Shep-
herd puppies, 6 weeks, \$5. 887-4008

DOBERMAN AKC, one year old,
good papers, please call after 6 PM.
353-4423

PUPPIES WANTED
We find them good homes. Pet
city, 23 Mile, Van Dyke. 739-5717

SCHNAUZER miniature, home
raised puppies. Wormed, shots,
trained, guaranteed. Champion
stud service, professional groom-
ing. Master Charge. \$22-9380
Americard. The Albrecht's 522-9380

AKC, Afghan Pups. Weekends
and evenings. 537-3157. 537-3111

IRISH SETTER pups, 10 weeks,
AKC, 1 male, 2 females, very rea-
sonable. After 6 PM. 721-1181

GOLDEN RETRIEVER puppies, 6
weeks, AKC. After 5 PM. 753-5182

AKC NORWEGIAN Elkhound, fe-
male, \$100 or best offer. 533-2988

The Birmingham Humane has list-
ings on several pets: dogs, pup-
pies, cats and kittens needing
adoption. Call between 9 AM & 5 PM.
No Sunday calls. MI 4-2339

POODLE, 2 year old female, ap-
pointed, \$20. 538-2987

SHEPHERD, Husky pups. Health
guaranteed. Silver and dark. \$25.
\$32-1953

ENGLISH Springer Spaniels, 9
weeks old, AKC, Champion stock, 3
little Liver and White livers. 375-0198

DOBERMAN PUP, AKC, beautiful
black female. Blood lines, in-
telligence, temperament sound. \$52-4747

BEAUTIFUL mixed Brittany Spaniel
puppies, \$5 each. 522-7272

AIREDALE PUPPIES, AKC, cham-
pion sired, loving family pet. Ann
Arbor. 769-4949

AKC Dachshund, red miniature, 7
week puppies, 2 female. 255-4433

WEST HIGHLAND White Terriers,
AKC registered, 6 weeks. \$51-3558

ALASKAN Malamute, 5 months,
male, \$75, good marking. \$51-5030;
evenings. 363-5360

CHIHUAHUA, AKC, beautiful fawn
female, 4 lbs., 4 yrs old. 728-2843

GOOD HOMES WANTED
St. Bernard, 10 month old male
cat, Labrador - Setter pup, Poodle,
Dachshund, Dalmatian, mixed
Shepherd, Collie, Cocker, Lab-
rador pup, German Shepherd, Old
English Sheepdog, white cat,
Beagle, Beagle mixed puppy. Others
too numerous to mention.
Call Birmingham Humane between
9-5, no Sunday calls. MI 4-2339

CAT, Russian Blue gray, extreme-
ly clean, intelligent, gentle, very af-
fectionate, neutered. To loving
people. 271-7935

BIRMINGHAM Humane Society
badly in need of Dog House. \$25.
Please donate. MI 4-2339

SIAMESE kitten, 7 weeks old, Seal
Point. \$30. GA 2-8496

FREE to good home: female dog,
year old, part Shepherd, short
some training. 455-2511

COCKER Spaniel puppies, AKC.
Beautiful color, champion sired.
Males. Shots 7 weeks. 421-3353

CAT, 8 months old male, long hair,
gray, black and white, neutered
and shots. Indoor cat. 535-3022

FREE female, 6 months, house-
broken mixed breed, white, brown
spots, cocker size, very bright. 642-
7735 or 642-6551

WISH to give away miniature
French poodle, male, apricot color,
4 years old. Call 261-3556

GERMAN Shepherd 9 months, Lib-
erastrum, obedience trained.
Papers, shots, show stock. Must
sell. \$180. 522-2486

LHASA APSO puppies, AKC regis-
tered. 10 weeks, shots, adored, in-
telligent, loveable pets. 651-4747

FREE puppies, Farmington area,
Call. 476-3030

SHIH TZU, 2 months old, black and
white, AKC, shots, wormed. After
5 PM. 851-6571

I'll love you if you'll love me! I'm
a cute little Yorkie female, as can
be. 545-0990

GUARANTEED stud service for
AKC female Shepherd desired by
Plymouth couple. Call Chuck after
5 PM. 455-4535

TRI-COUNTY Companion Dog, all
breed, Obedience Training. Classes
forming. 699-2762 355-0275

METROPOLITAN
DOG OBEDIENCE
TRAINING CLINIC
Sponsors of all phases of obedience
training for all breeds of dogs. A
dog worth owning is a dog worth
training. We train you to train your
dog. Your dog trained for a better
pet or dog obedience shows. Clas-
ses starting April 3, Thursdays, 7
PM. Health certificate required.
For further information, call 851-
5088 or 358-0825

Stud Service, white Persian cat,
papers, guaranteed litters, reason-
able rates. 676-7232

800 Recreational
VehiclesEMPIRE
TRAVEL TRAILERS

By the makers of APACHE
CAMPERS PARADISE
Open Mon. thru Thurs. 11' 8"
PM.

Open Tues., Wed., Fri., Sat.,
11' 5:30 PM.
29070 Plymouth, Livonia,
261-1100

20804 John R., Hazel Park,
545-9026

10040 S. Telegraph, Taylor,
291-7175

A APACHE

Is your BEST BUY! Come in and
see WHY!
Campers Paradise
Open Mon. thru Thurs. 11' 8"
PM.

Open Tues., Wed., Fri., Sat.,
11' 5:30 PM.
29070 Plymouth, Livonia,
261-1100

20804 John R., Hazel Park,
545-9026

10040 S. Telegraph, Taylor,
291-7175

VAN CONVERSION

The Slip-In Camping Unit is Custom
Built. TO CONVERT any make
of Van into a Complete Comfortable
Camper. No cutting or bolting
necessary.

ONLY \$650
For more information, call or
write, Connelly Enterprises, 1117
W. Maple Road, Walled Lake,
48068. 421-4216

802 Snowmobiles

NEW Snowmobile Trailer. 851-1717

RUPP & COLUMBIA
SNOWMOBILES

NEW 1975 MACHINES
440CC, 40 HP
\$595 UP
LABARON'S SPORTS INC.
34711 Dequindre
S. of 15 Mi. Troy
585-3536

SKI DOO 75, 400 FA, built up for
racing, new engine, clutch, expan-
sion chambers, etc. Double trailer.
\$950. After 6 PM. 525-9822

804 Airplanes

CESSNA 1971, 401B, no damage,
always hangared, 1 owner, immacu-
late, licensed till 8/75, total hours
650. Call Woody. 521-5200

CESSNA 1968 Skyhawk, with two
K-131, aluminum rigging, 2 suits of
650. Call Woody. 521-5200

GAT-1 Simulator, meticulously
maintained. Call Woody. 521-5200

806 Boats & Motors

FIBERGLAS Canoe, 12 ft. excellent
condition. 937-8524

SAILOAT, 16 ft. Day Sailor,
Chrysler Lone Star, trailer includ-
ed, call 626-3876

12 ft. aluminum boat 7 1/2 hp motor
Accessories. Roof-top boat carrier,
used 3 times. Priced to sell. After
6:30 PM or anytime weekends. 644-4001

16 Ft. Rebel fiberglass sailboat
1931, aluminum rigging, 2 suits of
sails, Pannco trailer, \$950 firm.
559-3641

SAILOAT, 13 ft. Bayviewr, nice
paddle. Fun to sail. With trailer.
\$600. 474-3947

LUGER 20 ft. sailboat, sleeps 4.
12 ft. excellent condition, sleeps 6,
self-contained, tandem axle, one
owner. 474-3828

WHEEL camper, 1966 Sleeps 8, fu-
rnace, stove, sink, ice-box. Electric
fridge, double dinette. \$600. Also 10
ft. Fiberglass boat, \$100. 464-1447

APACHE, 1970, Mesa III. Stove, ice
box, curtains, new tires. Excellent
condition. 588-7696

BULLSEYE, 1972, 8 ft. pick-up
camper. Stove, refrigerator, heater
and sink. Sleeps 4. 459-1772

SIXTEEN ft. Travel-Trailer, like
new, dual axle, self-contained, gas
furnace, range and lights, porta-
potty, 11.575. Dats. 937-8111, or evenings.
353-7877

CHAMPION
CONCORD
TITAN
Motorhomes - Show Prices
H.W. Auto Sales
453-6535

HEAVY DUTY equalizer hitch. 651-7146

TRAVEL TRAILER, 20 ft. sleeps 6,
self-contained, Reese hitch, awn-
ing, mirrors, less than 10,000 miles.
Excellent condition, \$2150. 474-3838

PORTA-CABIN, 1974, 6 sleeper. Pin-
neer model, many extras. 647-2675

NOMAD 1973, camping trailer, 21
ft. 8 in. self-contained, sleeps 8,
\$3,100, Call between 4-9 PM. 455-9604

PACE ARROW Motorhome, 1972,
20 ft. fully equipped, \$7,200. 425-2313

FAN travel trailer, 16 1/2 ft., self-
contained, sleeps 4, also, mis-
cellaneous equipment. Call after 5
PM. 478-2774

YAMAHA 1974 125 MX, never rid-
den, \$650. 421-7248

SUZUKI 1972 TC 125. Street/dirt
bike. Like new, 1500 miles. \$375.
Must sell. 421-4094

MOTOR
CYCLE
INSURANCE
Check Our Rates
255-5552
OR
255-5110

854 American Motors

JAVELIN, 1970 AMC. Automatic, power steering, brakes, low mileage. \$1,495. 682-4372

JAVELIN 1971, Super Sport, 304 automatic, black with white vinyl top, sharp. \$1,495. 682-4372

RAMBLER, 1968, Wagon, Best offer. 532-3970

856 Buick

SKYLARK, 1968, 2 door coupe, new tires, exhaust and battery. 15 MPG. Best offer. 464-0718

CENTURY LUXUS, 1973, 350, air, AM-FM, auto, power, 682-4372

LE SABRE Custom, 1973, 442, air, AM stereo, auto, power. 682-4372

ELECTRA Limited 1973, 4 door, full power, stereo, custom interior, many extras, vinyl roof, all black, fine condition. Private. \$2,500. 432-0064

BUICK 1973 LeSabre, air conditioning, 350, 4 door, stereo, 15 MPG, 11800. Call between 8-30 p.m. 851-4400

RED WING TICKET WINNER

Don Miller
11548 Morgan
Plymouth, Michigan 48170

But you must call the Promotion Dept. of the Observer & Eccentric no later than 5 P.M. Friday, March 21, 1975 to claim your two free red wing hockey tickets. 261-8800 Ext. 209.

CONGRATULATIONS!

ELECTRA LIMITED 1972, a 1 possible options. \$2,800. 647-5173

LESABRE 1970, 2 door hardtop, power steering & brakes, air, vinyl top, FM stereo, immaculate, 36,000 miles, \$1,150. After 5:30 PM, any time weekends. 444-0081

REGAL 1974, 2 door hardtop, full power, vinyl top, air, tilt, cruise, FM stereo, defroster, snow tires on extra rims. \$2,700. After 5:30 PM. Anytime weekends. 444-0081

ELECTRA, 1973, 4 door hardtop, full power, excellent condition. \$1,850. 444-0081

ELECTRA, 1969, 4 door, air, full power, one owner. After 5 PM. 851-4020

REGAL 1973, low mileage, many extras. \$2,395. 450-1420

BUICK, 1967, 2 door Special, power steering, power brakes, runs well. \$550. 450-4304

BUICK 1965, LeSabre, convertible, excellent running condition, new brakes, power steering, brakes, electric windows, \$250. or best offer. 450-4304

APOLLO 1974, power brakes, steering, air, automatic, much more. 646-7312

SKYLARK, 1968, power brakes, steering, air, 3 door hardtop, new brakes, very good condition. 770. CR 8-0907

BUICK 1974 Regal, 2 door hardtop, air, power steering, power brakes, AM-FM stereo, cruise control, many more. \$2,750. 440-0079

SKYLARK, 1964, good engine, good body, \$300 or best offer. 326-3882

BUICK Electra 235 Custom, 1974, fully equipped, low mileage, like new condition. 432-3973

ELECTRA 1973, 4 door, vinyl top, power, stereo, \$2,950. Owner. \$2,950. 450-4304

858 Cadillac

EL DORADO 1971, mint condition, with everything, \$395. Call 453-2316

COUPE DE VILLE, 1973, 32,000 miles. New radial tires. Loaded. All 4 door. \$1,400. Between 9 AM & 6 PM. 781-6579

CADILLAC, 1975, brand new, 68000 any color. Save money. Ask for Chester Peaby. Residency 892-5311. Dealership. 879-0300

CADILLACS GALORE!

DRIVE A FEW MILES. SAVE A FEW BUCKS!

Don Massey, Cadillac in Plymouth has 300 Cadillacs new & used "never abused". Most used Caddys carry 12 month-12,000 mile service warranty. Good anywhere in U.S.A.

DON MASSEY
Cadillac

684 Ann Arbor Rd. at Main
453-7500 963-4512

SEDAN DE VILLE, 1973, full power, sharp, 17,000 miles. \$4,400. 457-5214

860 Chevrolet

MONTE CARLO, 1974, 3 coupe, 3600 miles. Excellent condition. Air, and many power extras. \$2,700. 453-7780

LARGE selection of Vegas, all colors, 4 speed and automatics. Roger Peck Chevrolet. 474-0000

IMPALA 1974 coupe, white, saddle interior, air, tinted glass, automatic, power steering, brakes, excellent car. Only 4000 miles. \$11,000. Bargain \$900. After 5. 632-9046

MONTE CARLO, 1973, Landa, especially built for dealer's father. Loaded, excellent condition. \$2,300. 477-3503

MONTE CARLO 1973, Landa, air, power accessories, am-fm stereo, radial tires, excellent condition. \$2,450. 453-5007

IMPALA, 1973, 4 door hardtop, full power, air, undersealing, good condition. \$1,900. 721-6032

CHEVILLE, 1971, 6 cylinder, power steering, 686. Call after 5 PM. 456-6073

IMPALA, 1970, 4 door hardtop, vinyl roof, automatic, power steering, snow tires, tape deck. 457-5081

MONTE CARLO 1974, Air, AM-FM, vinyl buckets, \$2,550 or offer. 340-2000 or 720-0228

NOVA, 1973, 6 cylinder, automatic, 31,000 miles. \$1,700. 474-0080

MUST BELL: 1969 Impala, best offer. Call 945-1271

CHEVILLE 1969, 6 cylinder, automatic, excellent gas mileage. 450-4700

860 Chevrolet

1972 VEGA
3 door, radio, heater, 4 speed transmission, real solid car, no rust, 20,000 miles. 2 year warranty. Low economy at our asking price of \$1,095

BOB SELLERS PONTIAC
LOW OVERHEAD EQUALS
LOW PRICES

22200 Grand River 532-9720

CAPRICE, 1971, 4 door, Air conditioning, vinyl top. Extra. New car, best offer. 532-5353

CAMARO, 1974 automatic, power steering, brakes, air, AM-FM stereo, 8800 miles. Mint condition. \$2,000. 335-0080

IMPALA, 1973, 4 door hard top, air, heat and music, new snow tires, 1 owner, 1 driver, owner maintained, \$1,900. Call owner. 680-1770

CHEVILLE, 1968, 3 dr. V-8, automatic, air, 49,000 miles. Call owner. 8800 or make offer. 760-7071

MALIBU 1973, V-8, automatic, power steering, brakes, tinted glass, vinyl roof, interior, excellent condition. \$1,700. 450-9447

CAPRICE 1970, full power, air, stereo, excellent condition. 1975, 13041 Sioux, Redford. 455-5566

MONTE CARLO 1974, white Landa, red swimmer bucket seats, air, 8700. After 5 PM. 456-1300

CHEVILLE 1968, Red, automatic, power steering, radio, \$300. After 5 PM. 453-6071

IMPALA, 1968, convertible, reliable transportation, solid body, power steering, automatic, radio, interior, late interior. \$525. 532-6080

CAMARO 1970, 350 automatic, power steering, disc brakes, low mileage, excellent condition, after 6. 474-6363

CAMARO, 1968, automatic, power steering, vinyl top, 1975, or best offer. 532-5353

CAMARO 1971, 6 cylinder, 3-speed power, mag wheels, radio, good gas mileage. \$1,650. 550-7408

VEGA 1973, Millionth series, Custom GT, automatic, power steering, AM-FM, brakes, tinted windows, snow, wide-oval tires, very well maintained. Asking \$1,995 or make offer. 470-0707

IMPALA Custom 1970, Power steering and brakes, new tires, good condition. \$800. After 5 PM. 470-0707

CHEVY Bel Air 1965, Power steering, brakes, air conditioning, 1975, good running condition. Must sell. 355-5371

MONTE CARLO 1974, Blue with vinyl top, power steering and brakes, AM-FM radio, air, tilt, cruise, FM stereo, defroster, snow tires on extra rims. \$2,700. After 5:30 PM. Anytime weekends. 444-0081

REGAL 1974, 2 door hardtop, full power, vinyl top, air, tilt, cruise, FM stereo, defroster, snow tires on extra rims. \$2,700. After 5:30 PM. Anytime weekends. 444-0081

ELECTRA, 1973, 4 door hardtop, full power, excellent condition. \$1,850. 444-0081

ELECTRA, 1969, 4 door, air, full power, one owner. After 5 PM. 851-4020

REGAL 1973, low mileage, many extras. \$2,395. 450-1420

BUICK, 1967, 2 door Special, power steering, power brakes, runs well. \$550. 450-4304

BUICK 1965, LeSabre, convertible, excellent running condition, new brakes, power steering, brakes, electric windows, \$250. or best offer. 450-4304

APOLLO 1974, power brakes, steering, air, automatic, much more. 646-7312

SKYLARK, 1968, power brakes, steering, air, 3 door hardtop, new brakes, very good condition. 770. CR 8-0907

BUICK 1974 Regal, 2 door hardtop, air, power steering, power brakes, AM-FM stereo, cruise control, many more. \$2,750. 440-0079

SKYLARK, 1964, good engine, good body, \$300 or best offer. 326-3882

BUICK Electra 235 Custom, 1974, fully equipped, low mileage, like new condition. 432-3973

ELECTRA 1973, 4 door, vinyl top, power, stereo, \$2,950. Owner. \$2,950. 450-4304

862 Chevrolet

1975 DEMOS
SAVE UP TO
\$1,419

MONTE CARLOS-IMPALAS
CAPRICES-CHEVELLES
LOW MILEAGE
EXTENDED WARRANTY
BANK FINANCING
GENE BELL
CHEVROLET
341-6900

CHEVROLET, Bel Air 1969, \$150. Needs body work. 421-5805

NOVA 1970, cylinder, white, good condition, new snow tires, stereo radio. \$750. 421-7507

VEGA 1974 Kammback, GT package, extras. Absolutely must sell. \$1,600. Call Jack. 444-3288

VEGA GT 1971, four speed, 27,000 miles. New wide tires, mag. type wheels. \$585. 452-5006

CHEVROLET Caprice wagon 1974, air, power. 474-0853

CAPRICE 1967, 4 door, excellent condition. \$600. 476-7379

CHEVILLE, 1972 Wagon, power steering, brakes, rust proof, excellent condition. \$1,900. 422-1129

CAMARO 1974, 3 speed, stick, power, extra, absolutely must sell. \$1,200. Call after 5:30 PM or 6 PM. 421-6431

CAMARO 1969, console, vinyl top, automatic, snow tires, bucket seats, new exhaust and battery, after 6 PM or weekends. 476-7087

CHEVROLET 1973, Impala, 9 passenger wagon, air, FM radio, power steering, power brakes, rack. \$7,900 miles. \$2,650. 546-5477

CHEVROLET 1970 Impala two door, good condition, private owner, 14 Mile, Southfield area. \$750. MI 4-6064

NOVA 1974, Custom HB, A-1, 6,000 Miles. V-8, air conditioning, power, steel belted radials, am-fm. \$2,200. 457-5214

VEGA GT 1974 Hatchback, Extras and rust proofed, \$2,200 or best offer. 450-0823

STATION WAGON, 1967, good transportation. \$375. 532-6327

IMPALA, 1973, 2 door hardtop, air, 307 cu.in. 34,000 miles, elderly lady's car, very nice, must sell. \$2,200. 265-1000

CHEVROLET 1974, Laguna, 53,000 miles, power steering, brakes, vinyl buckets, low mileage, after 5 PM. 723-2973

CHEVROLET 1969, Kingswood, 9 passenger, power steering, brake good tires, some body damage and rust, good transportation, best offer. 647-2390

860 Chevrolet

CHEVROLET 1971 Impala hardtop, air, power brakes, steering, \$750. 653-0821

CAMARO 1973, power steering, power brakes, AM-FM 3 track, 350 automatic, radial tires & heavy duty, brown exterior. \$453-0494

862 Chrysler

CHRYSLER IMPERIAL, 1974, blue 4 door, LeBaron, power steering, brakes, AM-FM stereo, 16,000 miles, reasonable. 340-1080

CHRYSLER 300, 1969, 2 door hardtop, power steering, brakes, \$625. 453-7794

DON'T MISS THIS ONE
1974 CHRYSLER NEW YORKER, 31. Regis, full power, factory air, radial tires, 8,000 miles, limited production car. \$5,595.

FEISTER
CHRYSLER PLYMOUTH
37401 Ford Rd. at Newburgh
721-2400

LE BARON 1973, loaded, factory tape, new tires, new brakes. 422-1130

864 Dodge

DODGE DART 1969, 6, automatic, gold, white vinyl top. No rust. Cheap. Tyne Sales. 455-5566

CHARGER 1971, Clean, 318, automatic, power steering, radio, good mileage. \$1,100 or best offer. 453-8708

DART Swinger, 1974, 6 cylinder, automatic, power steering, power brakes, vinyl top, excellent condition. \$2,000. 453-9541

DODGE, 1968, 6 cylinder automatic, running condition, \$75. 722-1130

DODGE Coronet 1964, 6 cylinder, automatic. \$75. 457-4706

MONACO 1968, deluxe, 383, automatic, power steering, brakes, radio, rear window defogger, very dependable, no rust, asking \$600. 729-7941

CHARGER 1971, V-8, automatic, power steering, power brakes, good condition, vinyl roof, good tires. \$1,900. 426-7357

DODGE Monaco 1973, 9 passenger station wagon, automatic, power steering, brakes, radio, new steel belted radial tires. Beautiful & clean. Must sell. \$2,250 or best offer. 476-7415

SWINGER 1974, 6 months old, 14,000 miles between 8 AM and 5 PM. 557-3743

866 Ford

FORD Galaxie 1970 Small 8, automatic. Power steering. \$455-5566

1973 MAVERICK GRABBER, power, air and stereo, 30,000 miles, like new. Extra clean. See and drive. \$2,495. 455-5566

HINES PARK
LINCOLN MERCURY
ANN ARBOR RD. AT HAGGERTY
453-2424 425-2444

MAVERICK, 1974, LDO 3 door, factory air, 250 6 cylinder, automatic, power steering, radio, radial tires, vinyl roof, 14,000 miles. \$2,500. Bill Brown Ford, 35000 Plymouth Rd. Livonia. 427-9700

PINTO, 1974, Squire Wagon Automatic, radio, Forge aluminum wheels. Rustproofed, perfect condition. 7,000 miles. \$2,675. 477-9531

GALAXIE 1967, 4 door, excellent condition, \$550 or best offer. 423-9654

CAPRI 1971, 985. Mon through Fri, 9 AM - 5 PM. 334-0994

FORD 1974, 500 Galaxie country sedan, 10 passenger, station wagon, white, all power equipment, including door locks and windows, air, auto seat control, steel belted white sidewall tires, second split seat, am-fm stereo, many other extras. 18,000 miles, like new. \$3,600. From 8-5 PM. 450-7070

PINTO Wagon, 1973, 15,000 miles, excellent condition, \$2,150. Call after 6 PM. 651-9050

GRAN TORINO 1972, power steering, power brakes, air conditioning. \$1,450. After 4 PM. 728-2121

PINTO 1972, automatic transmission, 2000cc engine, accent group decor, best offer. 474-4281

MAVERICK 1970, 6 cyl. Automatic radio, 24,000 miles. Excellent condition. Good mileage. Call. 427-4447

FORD 1967, Econoline, max-van, body in good condition, paneled, door lock and windows, air, auto seat control, steel belted white sidewall tires, many other extras. 18,000 miles, like new. \$3,600. From 8-5 PM. 450-7070

FORD 1973, LTD 2 door Brough, hardtop, sunroof, air, AM-FM stereo, 400-V, automatic, power steering, power brakes, radial tires. \$2,995. Bill Brown Ford, 35000 Plymouth Rd. Livonia. 427-9700

FORD 1972, LTD Squire 10 passenger, factory air, AM-FM stereo tape, luggage rack cylinder, automatic, power steering, power windows, power brakes, Ziebart, white walls. \$2,700. or \$2,200. Bill Brown Ford, 35000 Plymouth Rd. Livonia. 427-9700

SQUIRE 1972, 10 passenger wagon, air, rack, \$1,900. 532-3968

FALCON 1965 Wagon. Looks and runs good. Good tires and battery. \$225. 261-5186

PINTO, 1972, 2000 cc. engine, disc brakes, 4 speed, stereo tape deck, rack. \$7,900 miles. \$2,650. After 5 PM. 450-1330

PINTO Runabout, 1974, 2300 cc and automatic transmission, radio, \$1,100 or best offer. Weekdays, weekend evenings. 455-9746

GALAXIE, 1963, 352 hard top, 19,000 miles, V-8, custom trim. Must sell. Good condition. One owner. \$1,115. 261-3886

PINTO, 1972, 3 door, 4 speed, low mileage, radio, gold, black interior, snows. \$1,000. 626-4444

FORD 1965, automatic transmission, power steering, power brakes, radio, white walls, \$1,000. 427-1005

GRAN TORINO Sport, 1973, 351-CJ, automatic, air, bucket seats, console, rear defroster, \$2,900. 723-4899

MUSTANG, 1969, auto, power steering, 6 cylinder, excellent condition, 8000. 548-3083

FORD 1974, LTD Squire, 10 passenger, factory air, speed control, 400-V engine, automatic, power steering, power brakes, radio, white walls, luggage rack. \$3,795. Bill Brown Ford, 35000 Plymouth Rd. Livonia. 427-9700

MUSTANG II 1974, 2+1, stick, luxury interior, V-8, custom trim. Must sell, just married. \$2,800. 450-3019

MUSTANG, Mach I, 1973, 351, 4 speed, air, stereo, all options, excellent condition, low mileage. \$2,350. 534-6334

MUSTANG, 1972, Grande, air, automatic, power steering & brakes, 31,000 miles, \$1,800. After 5. 651-3330

FORD 1973 LTD 4 door, air, excellent condition. Very clean. Low mileage. 683-6000

MAVERICK 1973, brown, 3 door, 6 cylinder, automatic, radio, power steering, \$1,900. 337-4975 or 453-6671

FORD WAGON 1964, V-8, automatic, Ziebart, power steering, low miles. \$285. 360-0880 or 879-5387

GRANADA 1975 Ohio, 305 V8 automatic, full power, air, am-fm, leather, low mileage. After 5 PM. 474-0386

866 Ford

1974 MAVERICK 2 door, automatic transmission, power steering, white walls, radio, stereo group, 33,000 miles. Like new. \$1,800. 453-0821

COLONY
CHRYSLER PLYMOUTH
111 Ann Arbor Road, Plymouth
453-2255

PINTO station wagon, 1974, automatic, radio, luxury interior, 6,000 miles, 30 mpg., \$2,995 or best offer. 653-0165

CUSTOM Club wagon, 1972, automatic, power steering, power brakes, 6 cylinder, excellent condition. \$1,950. 523-8753

FAIRLANE 1970, 3 door, air, power brakes, steering, snow tires. \$1,850. 636-7110

GRAN Torino 73, power steering, power disc brakes, air conditioning, new radial tires. Excellent condition. \$2,400. 683-6000

mechanically excellent.
ent. \$1,100. Call before
ter 6:30 PM. 517-566-3720

4 VW

monstrators

E SAVE SAVE

SATURDAY

SULLIVAN

OLKSWAGEN

ile 353-4900

uper Beetle, stick, 4 new
akes 31,000 miles. ex-

COME!
ATORE
EVROLET
IG MGR."
EVROLET
-6200
den City

IC
S!

W
CK UP
49
S. TAX
LIC. TRANS.
70
ered Price

ier engine
andard
Equipment
eel base
N ALL
URS
ENCE
CIALS
ARCH 28, 1975
JOINT

BOR
 \$13.00
CE 10
 00
 DODGE, INC.
 AT TIME OF WRITE UP

MARCH 26, 1978

REPACK
 Regular Price
 Drum Brakes
 \$10.80
SPECIAL \$9
 Save \$1.80
 Additional
 DODGE, INC.
 AT TIME OF WRITE UP

\$3,495
 THROUGHAM
\$1,495
\$1,495



<p>312 Livonia</p> <p>LIVONIA \$52,900</p> <p>Extra sharp 4 bedroom Colonial. Formal dining, large vestibule, family room with fireplace, 1st floor carpeted. Must see to appreciate.</p> <p>Thompson-Brown 261-5080</p> <p>LIVONIA \$29,500 APPROX. 1 ACRE</p> <p>Three bedroom Bungalow type Doll House, move-in condition. Completely new kitchen and beautiful decor. 2 car garage. A 'Must See' Ask for Martin Horwitz.</p> <p>Aetna Realty 559-8333</p>	<p>312 Livonia</p> <p>LIVONIA \$36,900</p> <p>Beautiful assumption on this very nice 4 bedroom split level includes large treed lot, dining room, family room, convenient kitchen with built ins. Close to schools, shopping and recreation. Definitely won't last.</p> <p>Thompson-Brown 476-8700</p> <p>1 1/2 story brick bungalow with 3 bedrooms, very sharp kitchen, attached 2 car garage on 1 1/2 acre. Call Bel-Men's Fran. 522-3010</p> <p>CUSTOM 3 bedroom brick ranch with 2 natural fireplaces, 2 1/2 baths, finished recreation room. In lovely Rosedale Gardens OPEN SUNDAY 1-5 11420 Melrose \$36,900. Call Bel-Men's Carol. 522-3010</p>	<p>312 Livonia</p> <p>NEW ON THE MARKET - Pride of ownership is evident throughout this three bedroom ranch. Special features include CENTRAL AIR, finished basement, screened porch and new carpeting - quick occupancy and assumption terms available. Call Robert Baker, Realtor, 455-8590 for details.</p> <p>SEE THE TREMENDOUS TRIO'S ADS UNDER THEIR OWN NAMES TODAY!! CALL CAROL ADUSKY, ED PRINGLEMEIR or DARRYL SCHOEN for professional service on all your Real Estate needs.</p> <p>BEL-MEN 522-3010</p> <p>THREE bedroom custom built ranch, 1 1/2 baths, full finished rec room, sauna, central air with electronic air cleaner, 2 1/2 car garage, professionally decorated and landscaped. Many extras 7 1/2% assumption. Asking \$39,500. Call after 3 PM. 427-1496</p>	<p>312 Livonia</p> <p>6 BEDROOMS</p> <p>Large Colonial in desirable Idyl Hills Sub. Living room, dining room, large kitchen, family room with raised hearth fireplace, walk-out basement on huge ravine lot and 6 of the biggest bedrooms you have ever seen \$69,900.</p> <p>RADAR REALTY MRS. BARRIE 476-2444</p> <p>GORGEOUS 3 bedroom split-level with balcony, sunken patio, attached 2 1/2 car garage. Large lot, pool, gourmet kitchen \$40,900. Call Bel-Men's Ed. 522-3010</p> <p>LIVONIA \$1300 DOWN CUSTOM RANCH</p> <p>Call Jim Wilbanks SHARPI \$25,900 80 X 180 WOODED LOT. MAYFAIR 522-8000</p>	<p>312 Livonia</p> <p>LIVONIA OPEN SUN. 1-5</p> <p>18635 DORIS, 2 blocks west of Mid-diebelt, south of 7 Mile. OWNER TRANSFERRED, anxious to deal! Make an offer today on this 3 bedroom, aluminum sided ranch, acre lot, organic garden, greenhouse, pool, attached garage and more! See you Sunday!</p> <p>ELLIS 476-1700</p> <p>BURTON HOLLOW WOODS</p> <p>4 Bedroom Colonial 2 1/2 baths, family room with fireplace, spacious yard, 2 1/2 car attached garage with automatic door opener and much, much more. Asking \$58,900. 7 1/2% mortgage to assume with \$33,000 balance. Sellers have two homes, so call now! Jerry Borregard.</p> <p>We Accept Trade MAYFAIR 522-8000</p>	<p>312 Livonia</p> <p>COZY 3 bedroom all aluminum bungalow. Breezeway, attached garage, beautiful remodeled kitchen. Immediate occupancy. \$26,500. Call Bel-Men's Darryl. 522-3010</p> <p>SUPER BUY 1 ACRE</p> <p>1 YEAR HOME WARRANTY This lovely ranch has 2 bedrooms, large living room with fireplace, ceramic bath, large finished breezeway connects home with an oversized 2 car garage. 1 acre lot on a paved street. All this and more for only \$28,900. FHA, VA, Conventional or Land Contract terms. Home is under warranty for 1 year. Call us for details at 261-3434. SMITH REALTORS</p> <p>TERRIFIC ASSUMPTION, \$14,000 6 1/2% mortgage, \$255 including taxes and insurance. 2 bedrooms, 2 baths, gray brick, 1900 sq. ft. Washer, dryer, kitchen built-ins, attached garage, completely carpeted, air conditioning, Florida room. Must be seen to be appreciated. 474-9289</p>	<p>312 Livonia</p> <p>LIVONIA, 4 bedroom brick ranch, 2 baths, 2 car attached garage, huge basement with bar. Many extras, 1/2 acre with fruit trees. Only \$44,900. Bel-Men's Donna or Leonard. 522-3010</p> <p>ROSEDALE GARDENS, 9911 FAIRFIELD, \$33,500. 3 bedroom brick ranch, fireplace, family room, country kitchen, 1 1/2 baths, 1 blk. Parochial and public schools. Extras. Open week-ends or call 425-3081</p> <p>LIVONIA \$26,900</p> <p>Honeymoon Cottage Extra clean 3 bedroom ranch home with all new low maintenance aluminum siding, 20 ft. living room, 2 1/2 car garage. Make a date today.</p> <p>Century 21 Hartford 418 274-7200</p>	<p>312 Livonia</p> <p>BRING OFFERS</p> <p>4 bedroom brick ranch, beautifully finished basement, country kitchen, doorwall to covered patio, 2 car attached garage, Asking \$41,900. Call DON KAMEN 464-0800 or 427-7195.</p> <p>One Way ONLY \$48,900</p> <p>4 bedroom Colonial, 1 1/2 baths, formal dining room, beautiful family room brick wall fireplace, full basement, 2 car attached garage, new central air. Call DON KAMEN 464-0800 or 427-7195.</p> <p>One Way</p>	<p>312 Livonia</p> <p>Owner Moving North</p> <p>30864 Orangelawn, face brick ranch. Don't just drive by, custom quality built home, wet plaster, 3 bedroom or optional dining room, basement 2 1/2 car garage \$34,900. LOVE 422-9278</p> <p>NEW LISTING 2 bedroom starter home, plus family room. Assumption, \$20,400. Call: JAN & GORDIE MEYERS CENTURY 21 937-2300</p> <p>BURTON HOLLOW Excellent condition tri-level, 4 bedrooms, 2 baths, family room, all fully carpeted and draped, 2 1/2 car attached garage on very large lot. Screened porch and patio. Many more extras \$55,900 422-0563</p>
--	--	---	---	--	--	---	--	--

Buy a home NOW, it's the smartest move you'll make this year!

We have your size and Price too!

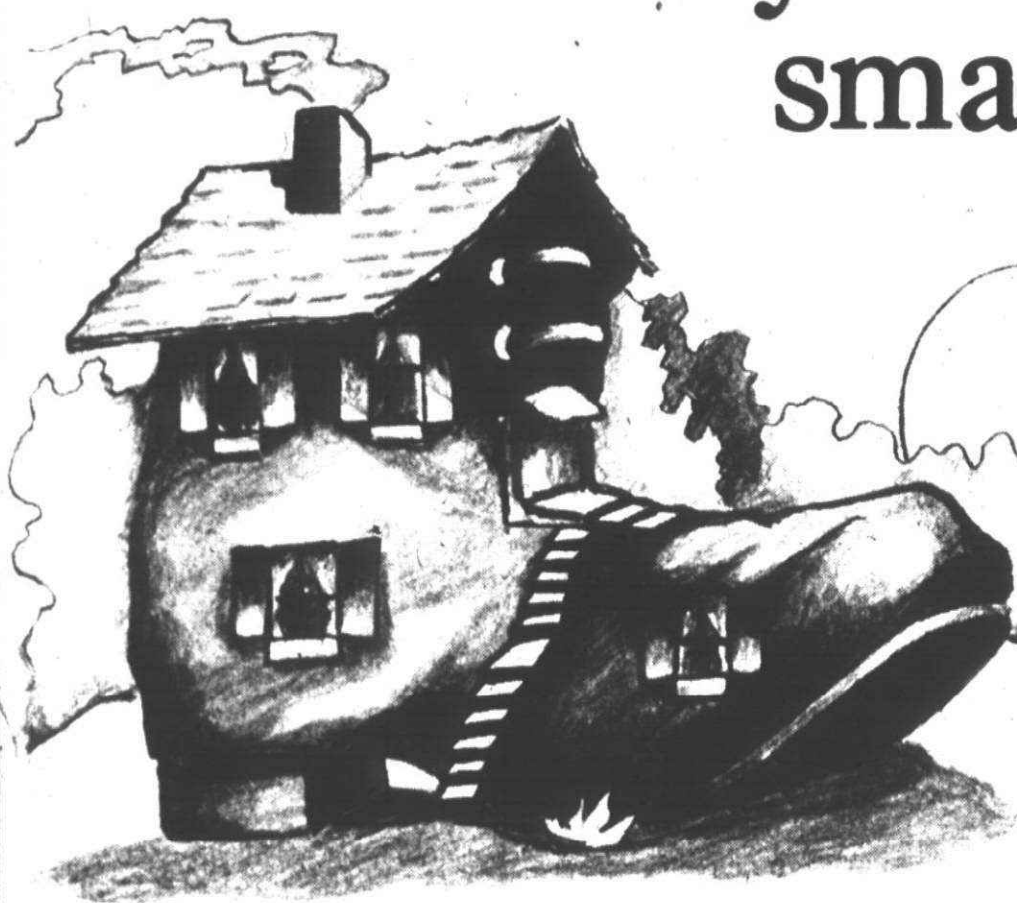

LIVONIA

ROSEDALE GARDENS. Don't miss seeing this 3 bedroom ranch in one of Livonia's most popular subdivisions. Finished basement, 2 1/2 car garage, fireplace in large living room, country kitchen with dishwasher. Excellent Assumption. Large fenced lot! \$35,900 Call 261-0700 (29817)

OPEN SUNDAY 2-5

14226 FENTON, Redford. Must see to appreciate this 3 bedroom brick ranch with dining room, family room, full basement, 1 1/2 baths and 2 car garage in a good area! Call 261-0700 (29515)

8579 BLACKBURN, Westland. Livonia Schools! Great Assumption! 3 bedroom brick ranch in move in condition. Full tiled basement, large kitchen with range, garbage disposal and vent fan. Garage with enclosed patio. Fast Occupancy! Call 261-0700 (29662)

32542 SANDRA LANE, Westland. Ideal home! Large five bedroom Colonial with family room, fireplace, 2 1/2 baths, recreation room with bar. Good area. Livonia Schools. Good Assumption and Immediate Occupancy! Call 261-0700 (30444)

18571 GILL RD., Livonia. Very desirable, almost new, 4 bedroom, 2 1/2 bath brick pillared Colonial located on prime oversized lot backing to woods in country-like atmosphere. One of Livonia's finest! Call 261-0700

19847 WEYHER, Livonia. HEARTHSTONE SUB. Lovely 3 bedroom ranch in quiet area. 2 full baths, one off master bedroom, central air for those hot summer months. Close to schools, churches and shopping. Large kitchen with built-ins! Call 261-0700 (29789)

15643 LIVERPOOL, Livonia. Lovely 3 bedroom all brick ranch in one of Livonia's finest areas! 1 1/2 baths, enclosed terrace, wet plaster, 2 car attached garage. Close to shopping and schools. Call 261-2800 (30320)

32248 SANDRA LANE, Westland. Super sharp Tri-level, 3 bedrooms, paneled family room, 1 1/2 baths. New roof and gutters, carport, covered patio, Excellent Carpeting. Prime Westland Sub. Livonia Schools! Call 261-2600



OPEN SUNDAY 2-5

38240 WARREN, Westland. Quad Level. 2 car attached garage, family room on 1/2 acre of wooded area backed up to nature trail with stream. Just minutes from Plymouth. Call 455-7000 (29642)

OPEN SUNDAY 2-5

36330 CURTIS, Livonia. All brick 3 bedroom ranch with attached 2 car garage. Carpeting throughout, family room with brick wall fireplace, 1 1/2 baths, country kitchen, double sink vanity in large bath, doorwall to huge screened terrace, professionally landscaped. A Real Beauty! Call 261-2600

8293 FOREST, Canton. Sharp 3 bedroom brick Colonial with family room, fireplace, patio door to roofed terrace, 2 car attached garage. Call 261-2600

19303 CRYSTAL LAKE DRIVE, Northville. Condominium living at its best! 2 bedroom ranch, full basement, central air, custom carpeting and appliances, plus many extras. Family oriented community. Ideally located! Call 477-1111 (29942)

7424 COCHISE, Westland. Super nice all brick ranch in best area of Westland. 4 bedrooms, huge 2 1/2 car garage, finished basement with bar, above ground pool with deck, large family room with doorwall overlooking terrace with double gas grill. Plus a wood burning fireplace in family room! Call 326-2000 (29522)

6826 BUNKER HILL, Canton. Modern ranch with plenty of square footage for your growing family. 3 bedrooms, family room, formal dining room, 2 car attached garage in attractive neighborhood. Beautifully decorated-ready to move in! Fantastic Assumption! Call 455-7000

1745 NORTH HAGGERTY, Canton. Custom built Tri-level on a large treed lot 105 x 300. 3 bedroom, hardwood floors. Family room with full wall fireplace. Country kitchen with built-ins. Dishwasher, range and oven with rotisserie. 2 car attached garage. Intercom system. Call 455-7000

SHOWN AT YOUR CONVENIENCE GARDEN CITY

Good home on a fine lot for the young family. 3 bedroom-brick ranch, full basement, oversized 2 car garage, gas barbecue, a kitchen a woman would love! \$28,500 Call 274-9510 (30065)

Lovely 3 bedroom home with full basement with Recreation room, garage and patio. VA and FHA offers will be considered. \$27,500 Call 326-2000 (28724)

LIVONIA

This home is in a nice area with nice large lot! Close to transportation and shopping! Land Contract Terms! \$20,900 Call 274-9510 (30001)

Rustic country setting. Almost 1/2 acre with lots of trees and quiet area. 3 bedrooms, 1350 sq. ft. exuding charm. Home matches setting (Unique) Good Assumption, interest rate, and payment! \$33,900 Call 261-0700 (30590)

Executive custom 4 bedroom brick Quad level located on ravine lot in BURTON HOLLOW ESTATES. This tastefully decorated home offers formal dining room, family room with fireplace and doorwall leading to large patio overlooking treed ravine. Finished recreation room, enclosed terrace, attached garage. More Custom Features! \$75,900 Call 261-0700 (29890)



OPEN SUNDAY 2-5

16319 LEXINGTON, Redford. Lovely treed prime area. Newly decorated inside and out. New carpet throughout. Lot is a beauty. Plumbing is in for gas or electric range. Loads of storage. Great for retirees or newlyweds! Call 261-2600 (29790)

LIVONIA

Four bedroom Colonial with library, first floor utility room, large family room with natural fireplace, formal dining room, built-ins, large pantry, 2 1/2 baths, 1 off Master bedroom, ceramic tile, double vanity and full wall mirror. Over sized garage. Professionally landscaped! \$57,900 Call 261-0700 (30314)

Bright and cheerful 3 bedroom brick ranch in immaculate condition. Recreation room with bar and cozy entertainment center. Built in dishwasher, 1 1/2 baths and more. Located in a nice quiet neighborhood! \$35,500 Call 261-0700 (30365)

Sharp contemporary ranch, 3 bedrooms, fireplace in large living room. Over 1/2 acre. 1 1/2 baths, garage, fruit trees and garden space galore. \$33,500 Call 261-0700 (29616)

Enjoy life in this custom Quad level 4 bedroom home. Huge family room with full wall fireplace and wet bar. Custom drapes throughout. Loads of storage and attached 2 car garage. \$46,900 Call 261-2600 (30070)

3 bedroom, full basement ranch on a large lot in country setting. Newly painted throughout. Good Assumption! \$26,500 Call 261-2600 (30294)

Charming home with natural fireplace in living room. Beautifully done kitchen with new cabinets and built in china cabinet. 2 bedrooms, 2 car garage. \$29,500 Call 261-2600 (29663)

Nice 3 bedroom brick home with natural fireplace in living room, full basement partially finished, 1 1/2 car garage. \$24,900 Call 326-2000 (89869)

SOUTHFIELD

See this nice home with many extras! Country kitchen with breakfast counter, large foyer, wet bar in family room, built ins in kitchen, circular drive with 2 carports in front, thermopance glass in living room and kitchen, electric garage door opener. \$78,900 Call 274-9510 (29935)

Country lot, 3 bedroom brick ranch with huge kitchen. Move in condition. Full basement, 2 car attached garage. Low taxes. \$37,900 Call 261-0700 (30592)

HIGHLAND

Come and see this beautiful home on a large corner lot overlooking Woodruff Lake. House complete with walk-out basement. Door to private dock for boating, fishing, or bathing. \$48,900 Call 274-9510 (30587)

CANTON

Good assumption available on large 4 bedroom brick Colonial with 2 1/2 baths. Big country kitchen, attached garage. Full brick wall fireplace in large family room. \$54,900 Call 261-0700 (30505)

WESTLAND

Assume this almost new 2 bedroom condominium with natural fireplace in large living room, formal dining room, enclosed terrace, Central Air, gas barbecue, community pool. Immediate Occupancy! \$25,900 Call 261-0700 (30200)

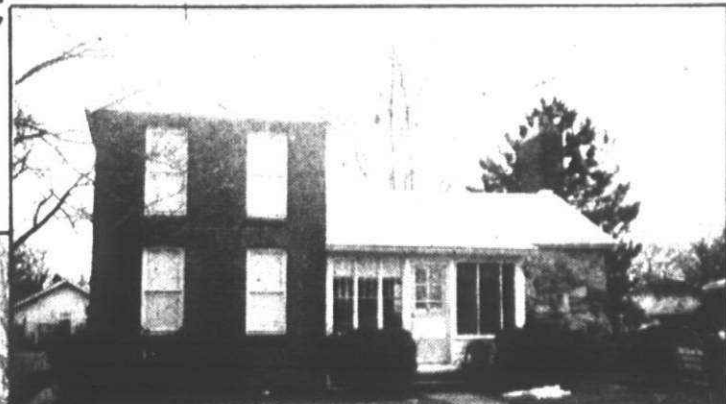

OPEN SUNDAY 2-5

345 W. Ann Arbor Trail, Plymouth. 3, 4, or 5 bedrooms, 1 1/2 baths, fireplace, full basement, 2 car garage, modern kitchen, Land contract terms. Call 455-7000 (29882)

WESTLAND

Nice 3 bedroom ranch. Good Assumption. Will go Land Contract! Immediate Occupancy! \$25,500 Call 326-2000 (29416)

NORTHVILLE

3 bedroom Tri-level. Family room with raised hearth fireplace, 2 full baths, country kitchen with built in oven and range, dishwasher, attached 2 1/2 car garage. Beautifully landscaped on 1/4 acre. \$57,900 Call 261-2600 (30368)

REDFORD

Nice 3 bedroom starter home on extra large lot, Fenced yard, garage, new roof. \$21,500 Call 261-2600

FARMINGTON

4 bedroom Quad with 2 baths. Large country kitchen, den with study area, extra large family room. Lovely treed yard with 2 terraces and barbecue. Attached 2 car garage. \$47,200 Call 261-2600 (30488)

DEARBORN HEIGHTS

Large, well kept brick home in quiet residential area near transportation. 3 bedrooms, 1 1/2 baths, exceptionally large kitchen, and 2 1/2 car garage. Must be seen to appreciate! \$36,500 Call 261-2600 (28185)

DETROIT

3 bedroom brick Colonial, 1 1/2 baths, 2 car garage, recreation room. Corner lot. Near St. Susanne. In mint condition! \$23,900 Call 477-1111 (29925)

NOVI

Double lot-treed plus 40 x 20 inground gunite pool 11' deep with new filter. 4 bedrooms plus 2 full baths. Carpeted throughout, water softener. \$49,900 Call 477-1111 (29653)

Large 3 bedroom condominium. All oyster carpeting. Electric garage door opener. Range, refrigerator, dishwasher, full basement, fantastic decor. \$38,700 Call 851-1900 (29676)

FARMINGTON HILLS

Nice 3 bedroom ranch with finished basement. Across from ravines! \$31,900 Call 851-1900

"Michigan's Largest"

312 Livonia

LIVONIA

SUPER QUAD 5 bedrooms or ideal Mother-in-law wing. 3 full baths, family room with fireplace, dining room, 90 ft. lot.

WESTLAND

2 BEDROOM brick ranch on double treed lot. 2 car garage, only \$22,900.

FANTASTIC 3 bedroom brick. Family room, fireplace, attached garage, central air, \$39,500.

CANTON TWP.

MOBILE HOME living at its best. 2 bedrooms plus expandable, beautifully paneled, furniture included. \$10,000. Land contract terms possible. Backs to woods. Call:

FERN McCORMICK

One Way

464-0800

LIVONIA, large 3 bedroom ranch, large lot, 18742 Golfview Dr., \$53,500. Open Sun. 2-5. Or call, 476-0997

312 Livonia

EXECUTIVE RANCH

This 3 bedroom brick ranch, California style, is a must to see. In one of Livonia's exclusive subdivisions. Call: **JAN & GORDIE MEYERS** CENTURY 21 937-2300

LIVONIA QUAD IMMEDIATE POSSESSION

Available on this lovely spacious 4 bedroom quad-level with 2 full baths, 21 ft. family room with natural fireplace, family kitchen, 2 car attached garage, transferred owner wants sale. Offered at \$43,900.

Century 21

Hartford 418 274-7200

BY OWNER: Castle Gardens ranch, 2 car attached garage, 3 bedrooms, 1 1/2 baths, patio, country kitchen, family room with fireplace, professional landscaping. \$58,500. 464-9450

312 Livonia

COUNTRY HOMES

Move in condition. An all brick, three large bedroom home with a 22 foot kitchen with built ins, dinette with doorwall to patio. Finished basement plus 4th bedroom down. A full bath off the master bedroom, carpeted throughout. \$36,900.

HARRY S.

WOLFE

32398 Five Mile GAI-5600

LIVONIA, prime area. Colonial, 4 large bedrooms, 2 1/2 baths, family room, fireplace, formal dining, attached garage, drop-in patio, privacy fence. 7 1/4% assumable mortgage. By owner. \$59,900. Buyers only. 474-3035

GREAT STARTER \$22,900

3 bedroom brick home in good area. Full basement, even central air, large lot, paved street. What more could you ask. Call ED LANE before it's sold.

NORWOOD

No. 3, Inc. 425-1500

312 Livonia

LIVONIA'S BEST BUY! WHERE ELSE

can you find a brick 3 bedroom ranch with full basement, family room with natural fireplace, modern kitchen, all aluminum trim, and many extras. All for \$31,500.

Century 21

Hartford 418 274-7200

FAMILY HOME

Brookwood Estates. Parting of ways forces sale on this large brick ranch. Year around enjoyment with a cozy family room, overlooking a spacious 23 x 15' summer porch, three bedrooms, 1 1/2 baths, kitchen with built ins, attached 2 car garage, basement. Immediate Occupancy. \$41,500.

HARRY S.

WOLFE

32398 Five Mile GAI-5600

312 Livonia

LIVONIA \$38,900 ASSUMPTION, VA OR CONV.

Terms available on 3 bedroom large brick ranch. 2 1/2 baths, finished basement. 2 1/4 car garage. Owner leaving state soon. Call **MARY PERKINS** today.

NORWOOD

No. 3, Inc. 425-1500

LIVONIA

IMMEDIATE OCCUPANCY

Super clean 3 bedroom custom built ranch, family room with fireplace, fully finished basement, 2 full baths, carpeting throughout, 2 1/2 car attached garage. Asking \$48,900.

Handyman Special

2 bedroom home, 5 Mile Farmington, 100 x 120 lot, needs some work. Excellent investment. Won't last. Only \$24,900.

JUST LISTED

Immaculate 3 bedroom, completely redecorated, carpeting throughout, fire and burglar alarm. Great assumption. Only \$18,900.

312 Livonia

INQUIRE ABOUT CRANBROOK'S REBATE PROGRAM SPRING SPECIAL

THREE bedroom, 1 1/2 bath, split level with fenced yard and 2 car garage. \$38,500.

CRANBROOK

Assoc. Inc. Realtors 349-8800 478-1028

BURTON HOLLOW

Will Catch Your Eye

509,900

This immaculate brick Cape Cod features large living room. Formal dining room, completely equipped kitchen. Family room with fireplace. If you want space here it is with a 30 ft. master bedroom plus 3 large bedrooms, 2 1/2 baths, and attached car garage.

\$10,000 Assumes

Chapman Bros. N. 478-4100

LIVONIA, 75 x 297' lot, cute 1 bedroom aluminum sided, 1 1/2 car garage, only \$29,500. Call Norwood 522-2900

LIVONIA QUAD

Really a Jewel

Look for a bright future in this 2200 sq. ft. brick home, with its 23 ft. living room. Food center and interior system, 22 ft. family room with fireplace, 4 bedrooms, 2 baths, attached 2 car garage. All on a 100 ft. lot.

TOO GOOD TO LAST

Chapman Bros. N. 478-4100

BUTLER HILLS SUB

Spacious spotless brick ranch on a park-like large well landscaped site. 4 bedrooms, 2 baths, tiled basement, covered patio, all appliances, carpeting, 2 1/2 car garage with opener. \$46,900.

WALT SHUSTER CO. REALTORS

626-0400

312 Livonia

LIVONIA RANCH

ATTRACTIVE, 3 bedroom brick home, features a finished basement, 2 1/4 car garage. It's on a large lot for just \$33,500. Call 522-8500.

Integrity

Realtors

ELEGANCE & LUXURY

Exquisite, executive, custom built, immaculate, 4 bedroom colonial, 2 1/2 baths, attached garage, custom decorating, fireplace, built-in, landscaped 1/2 acre in Golfview Meadows. \$74,900.

OPEN HOUSE SUNDAY 2-5

1689 Fairway 388-4400

Offered by Viking Realty

LIVONIA 4 BEDROOMS

IMPRESSIVE Colonial with 5 car garage. Features all king sized rooms, beautiful family room, natural fireplace, formal dining room, and of course, a full basement. Best you'll find at \$48,900. Call 522-8300.

Integrity

Realtors

BARGAIN TRI

In move-in condition is this sparkling 3 bedroom brick tri-level highlighted by a large family room, kitchen with built ins, 1 1/2 baths and an excellent assumable mortgage. Asking \$33,900.

HARRY S.

33235 Seven Mile 427-0733

OPEN SUN 1-5 17823 Westbrook

Denmar Estates 3 bedrooms, 1 1/2 bath brick ranch, 10 ft. snack bar, separates 12x22 ft. kitchen from 14x22 ft. family room with fireplace. Full basement, attached garage, heated pool, large lot. Must see to appreciate. 261-2200

312 Livonia

ULTRA MODERN

First offering on this ultra modern three bedroom brick ranch in Merri Lyn Farms. 20 ft. kitchen with all built ins, full tiled basement, good carpeting, large lot, 1 1/2 baths and carport. Won't last at \$32,900.

HARRY S.

WOLFE

32398 Five Mile GAI-5600

RENAISSANCE RANCH

3 bedrooms, 2 1/2 baths, 90 ft. lot, patio, gas grill, full finished basement, central air, door opener, full insulation. By owner. \$53,900. 522-3600

CUSTOM RANCH

Located in a beautiful prime area of Livonia is this 3 bedroom all brick custom ranch. Carpeted throughout, center hall entrance, professionally finished rec. room, formal dining ell, huge living room with natural wood burning fireplace, 1 1/2 baths, large family room, attached 2 car garage. Asking only \$49,900.

CARDINAL

West. Inc. Funk Realty Div. 522-5333

CASTLE GARDENS

Over 1,300 square feet of living in this 3 bedroom brick ranch complete with a large kitchen, adjoining family room with natural fireplace, 1 1/2 baths and 2 car attached garage. Good assumption. Asking \$41,900.

HARRY S.

WOLFE

32325 Seven Mile 427-0733

SCHOOLCRAFT - Levan area

3 bedroom brick ranch, attached car, fully carpeted, built-ins, open Sun. 2-5, asking \$34,900. 261-2650

312 Livonia

LIVONIA \$37,900 FAMILY ROOM

Large 3 bedrooms, brick ranch in nice neighborhood: beautiful finished rec room, 1 1/2 baths, 2 car garage, carpeting throughout.

Red Carpet

REALTORS 522-3500

5 MILE, Levan: tri-level, 3 bedrooms, family room, 1 1/2 baths, sunken patio, garage, wooded area, near schools. \$39,900. 425-5125

LIVONIA \$52,900 1/2 ACRE

NICE COUNTRY SETTING 1800 sq. ft. brick ranch. 3 large bedrooms, family room, lovely family kitchen, built-ins, dining room, 1 1/2 baths, fireplace, central air, tiled basement, 2 car attached garage. Interior 100% newly redecorated. Top quality.

Red Carpet

REALTORS 522-3500

RED WING TICKET WINNER

Robert Pretzlaff 27672 Doreen Farmington Hills, Mich. 48024

But you must call the Promotion Dept. of the Observer & Eccentric no later than 5 P.M. Friday, March 21, 1975 to claim your two free red wing hockey tickets. 261-8600 Ext. 209.

GRAND OPENING !!

7 3/4% MORTGAGES AVAILABLE

Where The Action Is IN SINGLE FAMILY HOUSES !!

NORTH HILLS



A Luxurious Community of fine homes in the Northville/Novi Area

Take your pick of these new 3 and 4 bedroom colonial and ranch models designed and built in the true tradition of Greenspan quality construction that has been the trademark of excellence for nearly half a century.

See all our furnished models now... Your next move will be to **NORTH HILLS**. Priced from \$56,000.00

Some models available in 30 to 60 days.



Sales by Frank L. Braun Realty Co. Office Phone: 455-9220 • Model Phone: 348-1230 Models Open Daily and Sunday 1 pm to 8 pm Open Saturday 1 pm to 8 pm (closed Thursday)

GRAMCO

525-7400

BURTON HOLLOW

exceptionally fine home, 4 bedrooms, 2 1/2 baths, family room, beamed ceiling and fireplace, formal dining room, finished basement, new carpeting and drapes throughout, corner lot. By owner. \$54,900.

COMPTON VILLAGE

brick ranch, 3 bedrooms, 2 1/2 baths, family room, with natural fireplace. New carpeting, 2 car garage, 7 1/4% assumption available. \$42,900. 422-8279

OPEN HOUSE SUNDAY 2-5 p.m.

22037 Tredwell, South of 9 Mile, West of Inkster. Terrific brick contemporary ranch. Three bedrooms. Basement. Sunken living room. Attached garage. Great area for children. Swim club in sub. Farmington Hills. \$37,900

FAMILY AREA

Brick four bedroom ranch. Finished basement with wet bar. Large fenced lot with lovely shade trees. Close to school. Farmington Hills. \$36,500

QUALITY PLUS LOCATION

Trim, neat three bedroom brick ranch in lovely quiet neighborhood. Formal dining. Large living room with fireplace. Sunporch. Basement and two car garage. Farmington - walk to town. \$46,700

First United

OMAR G. Sanderson

535-2720 474-3000

Tip of the iceberg



You can see that it's beautiful. Because it's a Scholz design, you know that it will offer great livability. But what you may not know is that it is only one of over 200 different Scholz home designs. And each design can be modified in a variety of ways to tailor the Scholz home you select to your specific desires. See us, and we'll be happy to show you the whole "iceberg" of 200 designs of fine homes Scholz has for you.

Sales Offices At...

Merle Phillips Realty

1021 Bridge Linden, Michigan 735-4222

Farmington Realty Co.

23290 Farmington Rd. Farmington, Michigan 476-5900

In West Bloomfield

Covington...because where you live tells a lot about you.



Because location is important to you... you look north to the green, rolling edge of metropolitan Detroit. An area of fine homes, substantial neighbors, and rising land values... in the highly desirable Bloomfield Hills School District. We've located homes there. Big, comfortable homes with 4 bedrooms. Homes with all the expected amenities and many unexpected luxuries. The combination of quality, location, and advantages we offer are outstanding. Why regret tomorrow what you didn't do today? Visit Covington today.

Stately colonials, priced from \$66,990 TO \$81,490

Covington

A LIMITED NUMBER OF 7 3/4% MORTGAGES AVAILABLE

Model Phone: 626-4388



Long Lake Rd. (18 Mile Rd.) Middlebelt Rd. Telegraph Rd. Orchard Lake Rd. On Long Lake Rd. (18 Mile Rd.) between Orchard Lake Rd. & Middlebelt.

MULTI-PLEX HOME CORPORATION

...where quality and value are tradition.

LIVONIA \$41,900 1/2 ACRE LOVELY CAPE COD

1950 sq. ft. 3 bedroom brick, family room, 2 fireplaces, dining room, finished basement, 2 car garage, a great buy.

Red Carpet

REALTORS 522-3500

LIVONIA, by owner

3 bedroom brick and aluminum ranch, 2 1/2 baths, finished basement, central air, carpeting throughout, dishwasher, disposal. \$28,500. After 6 PM. GR 4-4533

LIVONIA \$41,900 2/3 ACRE

With stream, charming older home in condition like new. Large rooms, 3 bedrooms, dining room, 1 1/2 baths, basement, 2 car garage, modern kitchen, many extras.

Red Carpet

REALTORS 522-3500

LIVONIA, Blue Grass Farms

Must sell 3 bedroom brick ranch, 1 1/2 baths, family room, corner lot, 15504 Nola Circle. 464-3822 One

Livonia Assumption

\$25,900 100x130' LOT FAMILY ROOM

With fireplace, conv 2 bedroom home on a lovely treed lot. Screened in patio. This won't last.

Red Carpet

REALTORS 522-3500

EXCELLENT Assumption

3 bedroom ranch, family room, fireplace, 2 baths, 2 car attached garage, excellent condition. Payments \$315. Interest rate 7 1/2%. \$42,500. Call Steve Real Estate 15504 Nola Circle. 261-2500 One

PLYMOUTH 455-2750 IMMEDIATE OCCUPANCY TROY 879-6200



PLYMOUTH • SHELTON RD. NEAR FORD RD. TROY • DEQUINDRE RD. N. OF LONG LAKE RD.

AMERICAN BEAUTY HOMES

CUSTOM BUILT HOMES

Tailored To Fit Your Lot

Free Estimate Expert Supervision

WOODBURY BUILDING CO.

642-5150

PO Box 189, Bloomfield Hills 48013

Greenfield Pointe

BRIGHTON'S FINEST SUBDIVISION

A prestigious sub of 1/2 acre wooded lots. Paved streets and underground utilities. Have your home custom built by R. A. Snyder Construction Co. or Italia American Building Corp. or choose from one of the 7 homes now under construction. Priced from \$58,500



4 bedroom Colonial with den, 2 1/2 baths, first floor laundry, family room with fireplace, formal dining room, blacktop driveway.

Greenfield Pointe FROM DETROIT by taking I-96 W. to Pleasant Valley exit, N. on Pleasant Valley to Spencer and W. on Spencer to subdivision. FROM ANN ARBOR take US-23 N. to Brighton exit, N. on Old US 23 past Grand River to Spencer Rd., E. on Spencer.

MODELS OPEN DAILY 12-6 227-5071

Rochester's Finest... New Home Community

GRAND OPENING!

from... \$67,500



Coach Lamp Hills

SAVE \$2,000 BETWEEN NOW AND MAY 1st

COACH LAMP HILLS is located on the old Sargeant's apple orchard originally settled in the early 1800's. The scenic, rolling, countryside and farmland are reminiscent of northern Michigan. Two of Michigan's most popular cider mills are located nearby. Children attend the Rochester school system, long known for its excellence. Oakland Community College, Michigan Christian College, and Oakland University provide an outstanding opportunity for continued education. The Meadowbrook Center, including Meadowbrook Theatre, makes the community an admired cultural center. Several fine parks in the area offer year-round recreational activity. Thompson-Brown, the marketing representatives in Coach Lamp Hills, is working with four builders

there, each providing his own design and professional touch to the homes he is constructing, giving each one character and doing away with the "look-alike" community. Four new models are open for viewing including the 1975 Award Winning Idea Home. The Williamsburg, a four bedroom, 2 1/2 bath American classic Colonial, featuring a large foyer, and huge master bedroom suite with large walk-in closet, private bath with shower, separate dressing room, and twin-door entry. Three other four bedroom 2 1/2 bath Colonial homes are featured on "model row"—The Portsmouth, The Georgetown, and the Madison. A variety of Colonial elevations and ranch homes are also available. Coach Lamp Hills is located two miles north of Rochester, off Rochester Road, near the I-75 and M-59 expressways.



MODELS OPEN DAILY 1 to 8 P.M. Sat. Noon to 5 P.M. Sun. Noon to 7 P.M. (Closed Thursdays)

THOMPSON-BROWN

MARKETING REPRESENTATIVES

641-8868 • 962-0880

EQUAL HOUSING OPPORTUNITY

Thursday, March 20, 1975

3D

312 Livonia

LIVONIA
FARMINGTON RD., 5 MILE
Custom style 4 bedroom quad-level.
2 full baths. finished recreation
room, family room, attached gar-
age. \$41,900. Assumable balance.

LEE
"Call Lee, and start packing!" 476-6181

FACE Brick ranch, 3 bedrooms,
carpet and drapes throughout. Fin-
ished basement with rec room and
1/2 bath. Fenced yard. Clarenceville
Schools. \$29,500. Owner. Call after
5 PM. 476-5395

IDEAL FAMILY HOME

JOY RD., NEWBURGH AREA
3 Bedroom Brick Ranch. Family
room with fireplace. 1 1/2 baths.
Double attached garage. Full base-
ment. Large wooded landscaped lot
with garden.
Call after 4 PM weekdays. anytime
weekends
464-0240

LIVONIA

SCHOOLCRAFT LEVAN
3 Bedroom Brick Ranch. Family
room, finished recreation room,
kitchen appliances, family room
with fireplace. 2 car heated gar-
age. Will consider Land Contract.
\$54,900 full price.

LEE
"Call Lee, and start packing!" 476-6181

314 Plymouth

OPEN SAT. 2 to 5
3400 Canton Center Rd. north of
Geddes Rd. 5 acres, modern cus-
tom built 4 bedroom brick ranch.
finished basement, 2 1/2 car at-
tached garage, 2 natural fire-
places, horses OK. \$70,000. Terms
possible.

John D. Rogers
REAL ESTATE SERVICE
277-6464 278-5134

OWNER ANXIOUS

Beautifully finished base-
ment, large family room fire-
place, country kitchen includ-
ing all appliances, formal din-
ing room, 4 bedrooms, 2 1/2
baths, 2 car attached garage,
large lot, central air, heated
pool. Asking mid \$50's, assu-
mable. Call DON KAMEN
464-0800 or 427-7195.

One Way

CANTON TWP., by owner, luxu-
ous 3 bedroom ranch, central air,
finished basement, 2 1/2 car at-
tached garage, 2 baths, custom
draperies, 2 car attached gar-
age with planter. Call after 5 PM.
455-0221

T.N.

"BIG FAMILY"
This home is large and older,
with capability of 5 bed-
rooms. The home is in excel-
lent condition and not far
from grade school. Priced to
sell, \$25,500.

"HOME & INCOME"
Live in this two bedroom unit
with \$265 income on the
other 2 units. It's aluminum
sided and on a large corner
lot. Just \$9,000 down. Land
Contract terms on the balance
of \$36,000.

Phone 453-7733
Tom Notebaert Real Estate
1205 S. Main, Plymouth

BEST BUY IN PLYMOUTH

4 bedroom colonial, 1 1/2
baths, family room, fireplace,
full basement, 2 car garage.
By appointment.

455-2180

TRI-LEVEL, 4 bedrooms, family room, garage. Prime in town loca-

tion. 3 blocks from public and paro-
chial schools. \$41,900. 455-3944

Nearly Brand New

One year old 3 bedroom all
brick Ranch with 2 full baths,
dining room, beautiful kitch-
en, family room with fire-
place and more. Asking
\$48,500. Make offer. Call
BILL HARRISON at 464-0800.

One Way

314 Plymouth

ROOM FOR MOM
In this plush IN-PLYMOUTH
brick Cape Cod style residen-
tial duplex. New England
charm in this 1962 built beau-
ty. Features: 2 1/2 baths, for-
mal living and dining rooms,
large impressive open foyer,
full basement fruit trees too.
Asking just \$54,500.

CENTURY 21

Hartford 429 Inc. 459-2900

CENTRAL AIR

Cool and sharp 3 bedroom
full carpeted ranch, with 2
full baths, beamed cathedral
ceilings in kitchen and family
room areas. Natural fireplace,
enormous basement, 2 car at-
tached garage, quiet area,
only 2 blocks from schools.
Only \$43,900.

CENTURY 21

Hartford 429 Inc. 459-2900

ONE year old 4 bedroom Colonial
on park, 1 1/2 baths, dining room,
family room, fireplace, partially
finished basement. Attached 2 car
garage. 30 x 18 ft. patio. \$49,000.
455-7856

PLYMOUTH MID \$60's

4 bedroom colonial family room,
formal dining room, much more!
Phone DON HICKMAN.

NORWOOD

No. 4, Inc. 464-1800

NICE 'N' QUIET

Living in this Finch Roberts tri-
level on 1 1/2 acres in peaceful
Salem Twp. 3 bedrooms, coun-
try kitchen with built-ins, 2
full baths, large garage,
walk-out family room with
fireplace, above ground pool,
Plymouth schools. Great liv-
ing for only \$55,000.

CENTURY 21

Hartford 429 Inc. 459-2900

ONE OF A KIND!

Canton Twp., only home in sub-
with impressive Tudor style, 8
months old, 3900 sq. ft., 3 bed-
rooms, 1 1/2 baths, formal dining
room, large family room with
fireplace. Compare with model at
\$66,000. We added \$4,500 worth of
custom features not included in
model price. Forced sale at \$48,900.
After 5 PM for appointment 453-3755

25 Ft. Family Room

Filled with thick plush carpet-
ing and a fireplace that oc-
cups this sharp Tri-Level in
Canton's nicest area. Dream
kitchen with loads of eating
space on soft step floor. Large
lot with patio and stream,
and it's only \$44,900.

CENTURY 21

Hartford 429 Inc. 459-2900

TUDOR COLONIAL

In Canton's beautiful Car-
riage Hills, with thick plush,
quality carpeting throughout.
3 big bedrooms, walk-in
linen closet, 2 full baths, fam-
ily room with wood burning
fireplace, 20 ft. kidney
shaped patio, 2 1/2 car at-
tached garage, with loft and
door opener. Large lot. Just
\$48,900.

CENTURY 21

Hartford 429 Inc. 459-2900

LOTS OF GOODIES

Come with this large 4 bed-
room brick colonial. 2 1/2
baths, large master bedroom
suite, family room and fire-
place. Brick highlights in coun-
try kitchen with all appli-
ances including dishwasher
and beautiful fixtures. 2 car
attached garage, all on 75 ft.
lot, with redwood deck, gas
grill, and large brick patio
under giant sugar maples.
Quick occupancy. Just
\$53,900.

CENTURY 21

Hartford 429 459-2900

MINI FARM - lovely, large rambl-

ing brick ranch on 8 acres in desir-
able Plymouth area. 8 stall barn,
fenced in for horses. \$69,900.
Buyers only. Ride by. 47300 Cherry
Hill, corner of Beck Rd. 453-2799

CENTURY 21

Hartford 429 459-2900

RED BARON

422-8220

314 Plymouth

NEWLY decorated 3 bedroom all
brick ranch, finished basement
with fireplace, 1 car garage, con-
venient Plymouth location. \$34,200.
453-5918

Custom Ranch Country Setting

Large 3/4 acre wooded lot.
Beautiful setting for this cus-
tom built home with LARGE
rooms, year-round Florida
room, basement and 2 car at-
tached garage. Asking
\$55,500. Call 464-0800, ask
for BILL HARRISON.

One Way

PLYMOUTH, 4 bedroom split-
level, large family room, 2 car
garage, built 1972, will take trade,
immediate possession, \$39,900. Owner.
455-6866

AVAILABLE 30 DAYS

10635 Joam Lane, Woodbrook Sub.
Plymouth's newest executive area
close to town. A beautiful colonial
in a quiet tree area, 4 bedrooms
up plus 1 down that can be used as
a den, 4 baths, complete kitchen
plus separate eating area. Family
room, recreation room, billiard
room. Redwood deck and screen-
ed in porch. First floor laundry. 3300
sq. ft. Large lot completely land-
scaped for privacy. Owner.
455-2195 453-7980

NEW SHOWN BY APPOINTMENT

ONLY Plymouth Twp., Colony
Farm. Mediterranean style home.
View lot, 4 bedrooms, library, wet
plaster. Finished open basement.
Burglar and Fire alarm. Many
more extras. \$150,900.

ROY MALTESE CO.

LO 2-8868

316 Westland Garden City

BRICK ranch, transferred owner
must sell. Features country kitchen
with built ins, finished rec room
with fireplace, walking distance to
schools. Priced for immediate sale.
\$29,900. First Federal Realty. 478-3800

TWO bedroom ranch. A full tiled

basement, new no-wax floor in
kitchen and large yard. Priced at
\$28,900. Call Bel-Men's Bob or
Nancy. 525-300

GARDEN CITY \$33,500

Growing Pains?

Make a date today to see this
lovely spacious 5 bedroom
home with country kitchen,
family room with wet bar,
dining room, large 22 x 32
garage - ideal for work shop
or hobbies. Many extras. Call
today.

Century 21

Hartford 418 425-7272

MERRIMAN-Warren area, attractive

3 bedroom brick ranch, all
aluminum garage and trim, full
basement, pool & redwood deck.
\$21,900. Bring all offers Call Bel-
Men's Lillian. 522-3010

SHARPLY decorated 2 bedroom

starter home, gas heat, VA or
FHA. Call Bel-Men's Fran. 522-3010

NEW HOME

WESTLAND
34120 ALCONQUIN
34025 SHAWNEE

\$1050 Down

New 3 bedroom solid brick homes
in Westland featuring shag carpet,
full basement, 60 ft. lots, paved
streets, all brick sub. Only \$32,900.
Low V.A. FHA Terms. Many other
choice locations in Redford and
Dearborn Heights.
MODEL OPEN: Sat. Sun. 1-5
6250 Beech Daily Rd.
Between Ford Rd. & Warren Rd.
HOMEFINDER
565-1310 Eves. 278-5345

GARDEN CITY, 3 bedroom home.

Large lot, 2 1/2 car garage. Easy as-
sumption, \$20,800, 7 1/4% interest,
\$175 payments.
525-4329

OPEN 1-5 PM, 8153 Melvin, N. of

Ann Arbor Tr. W. of Middlebelt.
Studio ceiling with natural cedar
beam. Three bedroom brick ranch,
full finished basement, pool, Li-
vonia schools. \$25,900. 425-5866

\$6,500 DOWN

to mortgage, 8 1/4% interest, \$213
monthly including taxes. 3 bed-
room aluminum bungalow, carpet-
ed, rec room, 80 ft. frontage. Excel-
lent buy at \$28,000.

RED BARON

422-8220

AUTOMOTIVE

830 Autos for Sale
832 Antique Cars
834 American Motors
836 Buick
838 Cadillac
840 Chevrolet
842 Chrysler
844 Dodge
846 Ford
870 Jeep
872 Lincoln
874 Mercury
876 Oldsmobile
878 Plymouth
880 Pontiac
824 Sports & Imported Cars
882 Thunderbird
884 Volkswagen
816 Auto Parts & Service
818 Auto Rentals
820 Autos Wanted
822 Trucks for Sale
810 Insurance, Motor

RECREATIONAL VEHICLES

802 Recreational Vehicles
804 Snowmobiles
806 Boats & Motors
808 Vehicle & Boat Storage
812 Motorcycles
Go-Karts
Mini Bikes
814 Campers & Motorhomes

EMPLOYMENT, INSTRUCTION

518 Education-Instruction
500 Help Wanted
502 Help Wanted Domestic-
Medical
507 Help Wanted - Part Time
508 Help Wanted Domestic
504 Help Wanted-Office-
Clerical
506 Help Wanted Sales
520 Secretarial-Business
Services
512 Situations Wanted
Female
514 Situations Wanted
Male
516 Situations Wanted
Male & Female

MERCHANDISE FOR SALE

702 Antiques
704 Appliances
700 Auction Sales
712 Bicycles for Sale
718 Building Materials

NOTICES & SERVICES

604 Announcements &
Notices
626 Bingo
610 Cards of Thanks
618 Child Care
614 Death Notices
628 Entertainment
616 Hall for Rent
612 In Memoriam
622 Income Tax &
Insurance
606 Legal Notices
602 Lost & Found
600 Personals
624 Professional Services
608 Transportation

REAL ESTATE FOR RENT

400 Apartments to Rent
422 Commercial
410 Industrial to Rent
426 Condo/Convent-
Nursing Home
408 Duplexes to Rent
414 Florida Rentals
402 Furnished Apartments
to Rent
406 Furnished Houses
to Rent
428 Garages to Rent

REAL ESTATE FOR SALE

404 Houses to Rent
432 Living Quarters
to Shore
418 Mobile Homes to Rent
424 Office-Business
Space to Rent
420 Rooms to Rent
412 Townhouses-
Condominiums to Rent
416 Vacation Rentals
430 Wanted to Rent
434 Wanted to Rent Resort
Property.

REAL ESTATE FOR SALE

302 Birmingham-Bloomfield
304 Farmington-West
Bloomfield
306 Northville-Nov
308 Rochester-Troy
300 Southfield-Lathrup
311 Homes for Sale-
Oakland County
312 Livonia
314 Plymouth
318 Redford
316 Westland-Garden City
319 Wayne County
320 Other Suburban Homes
for Sale

NOTICES & SERVICES

330 Apts. for Sale
360 Business Opportunities
348 Cemetery Lots
352 Commercial-Industrial
352 Condominiums for Sale
344 Country Homes
326 Duplexes for Sale
350 Farms for Sale
336 Florida Property
for Sale
354 Income Property
for Sale
356 Investment Property
for Sale
340 Lake & Resort
Property for Sale
342 Lakeside Homes
for Sale
346 Listings Wanted
338 Lots & Acreage for Sale
332 Mobile Homes
for Sale
358 Mortgages-Land
Contracts
346 Northern Property
334 Out of Town Property
368 Real Estate to Exchange
362 Real Estate Wanted
328 Townhouses for Sale

PRIZE POSSESSION

Located in Windsor Park
Subdivision. Beautiful brown
brick ranch with 3 spacious
bedrooms, 2 full baths, 1st floor
laundry, full tiled basement, 2 car
attached garage, huge family
room with natural fireplace, large
patio with gas barbecue. Carpeted
throughout, central air. Asking
\$52,900. Call 453-7600

COUNTRY ACRES

7.5 beautiful acres surround
modern 3 bedroom brick ranch.
Built in 1970, 2 car attached
garage, full finished basement,
1 1/2 baths, all fenced. Just minutes
from Plymouth. Only \$54,900.
Call 453-7600

OWNER WANTS A DEAL

Tasteful 3 bedroom brick ranch.
Located in quiet Plymouth
subdivision. Full finished
basement, family room with
natural fireplace, 1 1/2 baths,
redwood terrace with pool, 1 1/2
car garage. Asking \$35,900. Call
453-7600

LARGE FAMILY WANTED

For this 5 bedroom brick Colonial
in Plymouth Township. Family
room with natural fireplace. 1 1/2
baths, full finished basement with
bar, 2 car attached garage,
beautifully landscaped back yard
with large patio and above ground
pool. Asking \$47,900. Call 453-
7600

IMMACULATE

Plymouth Colonial with 3
bedrooms, 1 1/2 baths, 22 ft. family
room, attached garage, full
basement, carpeted throughout.
Covered terrace. Asking \$41,900.
Call 453-7600

BUDGET STARTER

Plymouth Township 1 1/2 story
aluminum with 3 bedrooms,
dining room, best buy for the
money. Only \$20,900. Call 453-
7600

BEAUTIFULLY DECORATED

3 bedroom brick Colonial in
Plymouth Township. 3 ton
central air, all appliances
included, family room with
natural brick wall fireplace, 1 1/2
baths, 17x11 master bedroom, 1 1/2
car attached garage, 2x12 patio,
full finished basement. Must see
this for only \$44,900. Call 453-
7600

WE'RE NATIONAL, but we're Neighborly.

975 S. MAIN
PLYMOUTH, MICH.

453-7600
OR
522-7252

COUNSEL WITH CHAMBERLAIN

21 Offices To Serve You Throughout The Suburbs

Chamberlain REALTORS®

1 DON'T BELIEVE IT But TOM KUSTER says he has a big family ranch with central air, natural fireplace, 4 bedrooms, full basement, family room and 2 car attached garage in Westland's best subdivision for just \$37,900. To find out more about it call TOM at 476-9100.

PERFECT FIT For you and yours with 4 big bed-
rooms, full finished basement and large family room.
Close to Livonia schools with a price to fit your
budget of just \$38,900. Call 476-9100

SACRIFICE! Owners must sell this 3 bedroom
Southfield ranch with separate dining room and all
main appliances including the below market price of
\$14,000. Low Land Contract available. To take ad-
vantage of this good investment call 476-9100 today.

LIKE FINE AGED WINE Charming vintage home in
excellent condition offering 3 bedrooms, first floor
laundry, new aluminum siding, fenced lot and possible
mother-in-law quarters in desirable Redford area for
\$27,500. For details call ANN WOODWARD at 476-
9100.

BINGO! A sure winner. Sharp 3 bedroom brick ranch
with all formica kitchen, vanity in bath, nicely finished
recreation room and attractive decor throughout. Desir-
able Farmington subdivision. Asking only \$36,900.
For details call 476-9100.

QUALITY THRU-OUT Four bedrooms. Room for a
banquet in the kitchen. Fireplace and bath in base-
ment. 2 car brick front garage. Immaculate. Hardwood
floors thru-out. Florida room off kitchen. Only
\$45,200. Call 721-8400.

DON'T BUY A HOUSE Until you look at this one!
Located in desirable Tonquish Subdivision, this 3
bedroom all brick ranch offers loads of outstanding
features, professionally finished basement, attached
garage, new carpeting, doorwall to patio, and gas BBQ
are a few. Come see the rest for yourself. Only
\$31,900. Call now 721-8400.

FOR ADULTS ONLY Peace and quiet will be yours
when you move into this beautiful condo in Plymouth.
Features: two large bedrooms, full basement, custom
draperies, shag carpet throughout, air conditioning. For
the top in LUXURY living. Located close to the club
house and pool. All for \$32,500 with a good assump-
tion. Call 721-8400.

HANDYMAN SPECIAL Land contract terms avail-
able on this large 3-4 bedroom home in Wayne.
Separate furnace and entrance to the upstairs. For
possible income! Priced to sell at \$24,500. Call 721-
8400 for more information.

THINK LAZY No outdoor maintenance and a tax
reduction too on this 3 bedroom Condo in Northville.
Central air, fireplace, Cathedral ceilings. Priced at
\$42,800 Call 453-5200.

SPACIOUS COUNTRY LIVING Get out of the city
into this 5 bedroom oasis home sitting in the quiet
community of South Lyon. This home sits on a corner
lot and has a dining room plus den. Priced at \$32,000
call 455-5200.

YOU'LL LOVE ME FOREVER I'm a lovely 3
bedroom Colonial with 2 1/2 baths, natural fireplace in
family room, bay window in living room, rear covered
porch, many more extras call 455-5200. Located in
Canton Township.

MARCH CAME IN LIKE A LION But it brought
this LAMB of a house. 3 lovely bedrooms, large
kitchen, oversized garage, natural fireplace in family
room. This lamb has nothing "Baaa" about it so dial
455-5200 today.

Westland/Livonia Office
34215 Ford Road
Westland, Michigan 48185
721-8400

Plymouth/Northville Office
1360 S. Main
Plymouth, Michigan 48170
455-5200

Livonia/Farmington Office
19590 Middlebelt Road
Livonia, Michigan 48152
476-9100

Don't Wait. CALL 421-2100 NOW

316 Westland Garden City
WESTLAND \$25,500
LAND CONTRACT 7%
Move in and relax, super sharp 3 bedroom, 1 1/2 baths. Beamed ceiling, rec. room with bar, fenced yard on save court. Hurry or you'll be too late. Call PHYLLIS now.
NORWOOD
No. 3, Inc. 425-1500

316 Westland Garden City
GARDEN CITY \$28,500
BEAUTIFUL
Spotless 3 bedroom maintenance free Ranch in great area. Large kitchen, 2 1/2 baths, rec room, central air, deluxe 16x24 heated pool, brick barbecue.
Red Carpet
REALTORS 522-3500

316 Westland Garden City
WESTLAND - Vacant 3 bedroom brick, 3 baths, basement, attached 2 car garage. Large kitchen with built-in. Fenced corner lot. \$25,000. Westside Realty. 274-0400
WESTLAND. 2 bedroom ranch, completely carpeted, gas heat, fenced yard, close to shopping and schools. \$18,900. 728-8256
318 Redford
REDFORD. 3 bedrooms, living room, dining room, kitchen and utility room. Gas FA. Call Bel-Men's Fran. 522-3010

318 Redford
REDFORD TWP. 5
QUALITY BUILT
New listing, attractive wide front brick ranch, features well plastered, and full ceramic 1 1/2 tiled baths, 3 bedrooms, carpeting throughout, finished rec. room with bar, 2 car garage, nicely landscaped. \$32,500. \$3,250 down. Call 261-1010.
1st UNITED
CARLETON REAL ESTATE
SOUTH REDFORD. 3 bedroom brick ranch, newly decorated, car garage, finished basement. 937-8324
REDFORD AREA
Assume 7 1/2 Mortgage
Call Jim Wilbanks
Payments of \$200 per month, 3 bedrooms, 2 car garage, rec room.
MAYFAIR 522-8000
THREE bedroom brick ranch, 1 1/2 baths, fully carpeted, drapes, air conditioned, finished basement, newly decorated in and out. Large patio. Screened porch, 2 1/2 car garage, trees, owner. After 5 PM, KE 2-3586

318 Redford
REDFORD TWP. 5
QUALITY BUILT
New listing, attractive wide front brick ranch, features well plastered, and full ceramic 1 1/2 tiled baths, 3 bedrooms, carpeting throughout, finished rec. room with bar, 2 car garage, nicely landscaped. \$32,500. \$3,250 down. Call 261-1010.
1st UNITED
CARLETON REAL ESTATE
SOUTH REDFORD. 3 bedroom brick ranch, newly decorated, car garage, finished basement. 937-8324
REDFORD AREA
Assume 7 1/2 Mortgage
Call Jim Wilbanks
Payments of \$200 per month, 3 bedrooms, 2 car garage, rec room.
MAYFAIR 522-8000
THREE bedroom brick ranch, 1 1/2 baths, fully carpeted, drapes, air conditioned, finished basement, newly decorated in and out. Large patio. Screened porch, 2 1/2 car garage, trees, owner. After 5 PM, KE 2-3586

318 Redford
TWO bedroom, assume land contract. Fenced yard. \$160 total payments. \$17,000. 528-3010
SPRING SPECIAL
REDFORD. Three bedroom brick Ranch, newly decorated throughout. Knotty pine rec. room. 1 1/2 baths. Garage.
"JOY" 255-3960
WEST of Telegraph, 19003 Woodbine. Bungalow, dining room, carpeted, basement, gas heat, garage, fenced. Extras, \$28,000. 523-6177
LAND CONTRACT
8 1/2%
16819 Beech Daley, 3 bedroom brick ranch, 2 1/2 car garage, interior completely redecorated, immediate occupancy. \$3,000 down. \$200 monthly.
17373 Beech Daley, 1 1/2 story asbestos bungalow, 3 bedrooms, finished basement, modern kitchen. \$3,000 down. \$200 monthly.
John D. Rogers
REAL ESTATE SERVICE
277-6464 278-5134
REDFORD TWP. 14132 Penton block north of Schoolcraft, and west of Telegraph. Brick ranch. \$45,900. Owner.

318 Redford
WESTERN GOLF CLUB
EXECUTIVE ESTATE
Truly elegant describes this distinctive 4000 sq. ft. quad-level home. With 5 spacious bedrooms, formal dining room, large kitchen with dinette, 3 1/2 baths, huge family room with fieldstone fireplace, and your own 2 story gymnasium. Shown by appointment only, this lovely home is offered at \$120,000.
Century 21
Hartford 418 274-7200

318 Redford
PRIME REDFORD
1/2 ACRE TREATED
\$49,900
Owner California bound, must leave spacious custom 3 bedroom brick ranch. Corner lot located in most prestigious area. Formal dining room, family room, finished basement, 1 1/2 car garage. Land Contract terms. Make offer.
NORWOOD
No. 3, Inc. 425-1500
REDFORD. 3 bedroom aluminum bungalow, beautifully decorated, paved street, \$7,700 down, assume at 6 1/2% \$34,500. 534-5026
HURRY, HURRY
Transferred owner must sell this beautiful 3 bedroom story & half home with beautiful family room and natural fireplace, full finished basement, family style kitchen, garage. Low taxes, fast occupancy. Asking \$27,500.
CARDINAL
West, Inc. Funk Realty Div. 522-5333
THREE bedroom brick, huge master bedroom, newly decorated, tiled basement, large lot, 2 car garage, 7 1/4% mortgage to assume. Other terms available. \$28,900. 534-1913

319 Homes For Sale Wayne County
\$1,800 TOTAL
Move into this lovely 3 bedroom, 1 1/2 story aluminum sided home in GLOVER in Wayne for \$1,800. Two bedrooms down and one up. Basement is finished. Home has awnings and tool shed. Call 261-5454.
SMITH REALTORS
BURT RD. SCHOOLCRAFT. 3 bedrooms, basement, 2 car garage. \$15,900. 477-3146
DEARBORN HTS.
Custom brick 3 bedroom plus den; 1 1/2 baths, rec room, country kitchen, dishwasher, range, pool stays. Asking \$35,900.
RED BARON
422-8220
NORTH DEARBORN HEIGHTS. 3 bedroom brick bungalow, fully carpeted, basement, attached garage with breezeway, large lot. By owner. \$28,900. 278-7779
\$17,900 SMALL BRICK
\$999 Land Contract
78 x 140 lot, garage, \$175 month total payments. Small home but lots of space to enlarge. 8% interest. No qualifying. Near Ford Rd., Westland. W. 7. Open 7 days and even. GROSSMAN 565-8840
CANTON-CUSTOM RANCH
ON 1 ACRE! This 3 1/2 brick home is every man's dream. 28 ft. family room with full wall brick and stone fireplace. The 3 bedrooms are large and there are 2 baths. This is an all electric home, built to Edison specifications. There is a mud room and utility room off the huge 2 car attached garage with electric door opener. This 1,800 sq. ft. home is on Letz Road in Canton near Cherry Hill. Call Tex Favors 721-4241. Compare at \$47,900
GARDEN CITY RANCH
Most attractive 3 bedroom home in Garden City Carpet throughout, air conditioned living room, full basement is nearly finished, nearly new 40 gallon gas hot water heater and gas FA furnace. Both the kitchen and 2 1/2 car garage are all aluminum with aluminum trim. The gas light and gas barbecue stay too. Call Dee Meldrum and ask how you can own Sheridan Street. 721-4241.
GEORGE SMITH REALTY
2216 S. Wayne, Westland 721-4241
A NEW YEAR
MEANS A NEW HOME
and we have the perfect one for you. Beautiful brick ranch located in low tax area. 3 bedrooms, 1 1/2 baths, kitchen with built-ins, full basement, fully carpeted, and over 1200 sq. ft. of living area. Make your resolution to show your WIFE this beautiful NEW HOME and start HER YEAR off right. Priced in low \$30's.
JERRY TACK
464-0800 425-3700
ONE WAY
LUPINI
BUILDERS, INC.
Custom Built
And
Custom Designed
Homes
349-0152
NORTHVILLE

Wm. FEHLIG
Real Estate
906 S. Main, Plymouth
\$11,000 - Full price for this 2 bedroom starter. YOU MUST SEE THE INSIDE of this home. Located at 20039 Indian, Redford, Call for details.
Stately farm home in Plymouth Township on 2 1/2 acres. Large rambling home has 3 bedrooms, 1 1/2 baths, formal dining room, family room, 24x17 living room with fireplace, full basement and much more. Newly redecorated and painted. Asking \$64,900, bring an offer.
Building lot on Holbrook St. in Plymouth. \$6,500.
453-7800

REDFORD TWP
\$59,900
OPEN SUN. 2-5
26777 Ross Drive, E. of Inkster, N. of Lyndon.
4 bedroom home located on .7 ACRE of beautiful setting overlooking Golf Course. Unusual panelling. Even a greenhouse. SEE IT SUNDAY!
Thompson-Brown
261-5080
SOUTH REDFORD. 1 1/2 story brick bungalow, 3 bedrooms, 2 baths, basement, low taxes. 528-3863

REDFORD TWP
\$68,500
Enter into much? This gleaming Cape Cod is ideal for it. Boasts 5 bedrooms, 2 full baths, 2 fireplaces (living room & family room). The 35 x 22' game room has wet bar. Located on 105' x 125' treed lot overlooking Golf Course.
Thompson-Brown
261-5080
NEGAUNEE 18456
OPEN SUN. 2-5
Redford's best buy, 3 blocks east of Inkster Rd., 2 1/2 blocks south of 7 Mile. 3 bedroom bungalow, large kitchen, finished basement. \$23,900.
JAMY 537-1950
\$4,000 assumption. Sharp 3 bedroom, full basement, 1 1/2 car garage, formal dining room, payments \$241. Call Norwood 522-3900

REDFORD TWP. 5
New listing, attractive wide front brick ranch, features well plastered, and full ceramic 1 1/2 tiled baths, 3 bedrooms, carpeting throughout, finished rec. room with bar, 2 car garage, nicely landscaped. \$32,500. \$3,250 down. Call 261-1010.
1st UNITED
CARLETON REAL ESTATE
SOUTH REDFORD. 3 bedroom brick ranch, newly decorated, car garage, finished basement. 937-8324
REDFORD AREA
Assume 7 1/2 Mortgage
Call Jim Wilbanks
Payments of \$200 per month, 3 bedrooms, 2 car garage, rec room.
MAYFAIR 522-8000
THREE bedroom brick ranch, 1 1/2 baths, fully carpeted, drapes, air conditioned, finished basement, newly decorated in and out. Large patio. Screened porch, 2 1/2 car garage, trees, owner. After 5 PM, KE 2-3586

REDFORD TWP. 5
New listing, attractive wide front brick ranch, features well plastered, and full ceramic 1 1/2 tiled baths, 3 bedrooms, carpeting throughout, finished rec. room with bar, 2 car garage, nicely landscaped. \$32,500. \$3,250 down. Call 261-1010.
1st UNITED
CARLETON REAL ESTATE
SOUTH REDFORD. 3 bedroom brick ranch, newly decorated, car garage, finished basement. 937-8324
REDFORD AREA
Assume 7 1/2 Mortgage
Call Jim Wilbanks
Payments of \$200 per month, 3 bedrooms, 2 car garage, rec room.
MAYFAIR 522-8000
THREE bedroom brick ranch, 1 1/2 baths, fully carpeted, drapes, air conditioned, finished basement, newly decorated in and out. Large patio. Screened porch, 2 1/2 car garage, trees, owner. After 5 PM, KE 2-3586

REDFORD TWP. 5
New listing, attractive wide front brick ranch, features well plastered, and full ceramic 1 1/2 tiled baths, 3 bedrooms, carpeting throughout, finished rec. room with bar, 2 car garage, nicely landscaped. \$32,500. \$3,250 down. Call 261-1010.
1st UNITED
CARLETON REAL ESTATE
SOUTH REDFORD. 3 bedroom brick ranch, newly decorated, car garage, finished basement. 937-8324
REDFORD AREA
Assume 7 1/2 Mortgage
Call Jim Wilbanks
Payments of \$200 per month, 3 bedrooms, 2 car garage, rec room.
MAYFAIR 522-8000
THREE bedroom brick ranch, 1 1/2 baths, fully carpeted, drapes, air conditioned, finished basement, newly decorated in and out. Large patio. Screened porch, 2 1/2 car garage, trees, owner. After 5 PM, KE 2-3586

REDFORD TWP. 5
New listing, attractive wide front brick ranch, features well plastered, and full ceramic 1 1/2 tiled baths, 3 bedrooms, carpeting throughout, finished rec. room with bar, 2 car garage, nicely landscaped. \$32,500. \$3,250 down. Call 261-1010.
1st UNITED
CARLETON REAL ESTATE
SOUTH REDFORD. 3 bedroom brick ranch, newly decorated, car garage, finished basement. 937-8324
REDFORD AREA
Assume 7 1/2 Mortgage
Call Jim Wilbanks
Payments of \$200 per month, 3 bedrooms, 2 car garage, rec room.
MAYFAIR 522-8000
THREE bedroom brick ranch, 1 1/2 baths, fully carpeted, drapes, air conditioned, finished basement, newly decorated in and out. Large patio. Screened porch, 2 1/2 car garage, trees, owner. After 5 PM, KE 2-3586

REDFORD TWP. 5
New listing, attractive wide front brick ranch, features well plastered, and full ceramic 1 1/2 tiled baths, 3 bedrooms, carpeting throughout, finished rec. room with bar, 2 car garage, nicely landscaped. \$32,500. \$3,250 down. Call 261-1010.
1st UNITED
CARLETON REAL ESTATE
SOUTH REDFORD. 3 bedroom brick ranch, newly decorated, car garage, finished basement. 937-8324
REDFORD AREA
Assume 7 1/2 Mortgage
Call Jim Wilbanks
Payments of \$200 per month, 3 bedrooms, 2 car garage, rec room.
MAYFAIR 522-8000
THREE bedroom brick ranch, 1 1/2 baths, fully carpeted, drapes, air conditioned, finished basement, newly decorated in and out. Large patio. Screened porch, 2 1/2 car garage, trees, owner. After 5 PM, KE 2-3586

OPEN SUNDAY, 36767 MALLORY, Livonia, Pillared Colonial with 4 bedrooms, 2 1/2 baths, dining room and dinette, family room with marble fireplace, fully carpeted, built-ins, first floor laundry. \$61,900
OPEN SUNDAY, 9940 SEMINOLE, Redford, 4 bedroom, 2 bath brick bungalow with aluminum trim, fully carpeted, beautiful kitchen, outstanding recreation room, garage, terrific assumption. \$31,900

OPEN SUNDAY, 9209 BASSETT CT. E., Livonia, family size 3 bedroom Colonial with 1 1/2 baths, family room with fireplace, carpeting, covered patio, 2 car attached garage, immediate occupancy. \$42,900
OPEN SUNDAY, 14301 LYONS, Livonia, owner transferred, 4 bedroom, 2 full bath ranch home, carpeting, built-ins, recreation room, garage, near schools and swim club, immediate occupancy. \$39,900

OPEN SUNDAY, 18165 Levan-Livonia, N. of 6 Mile, E. of Newberg. Large 2400 sq. ft. Colonial on 1/2 acre lot. Heated pool with large deck. Superbly landscaped. Many extra features when built. Priced in 60's.
280 W. Spring-Plymouth, N. of Main St., W. of Star-kweather. Not a drive by-the inside sells itself. Completely updated 3 bedroom home in move-in condition. Price \$31,500.

OPEN SUNDAY, 18165 Levan-Livonia, N. of 6 Mile, E. of Newberg. Large 2400 sq. ft. Colonial on 1/2 acre lot. Heated pool with large deck. Superbly landscaped. Many extra features when built. Priced in 60's.
280 W. Spring-Plymouth, N. of Main St., W. of Star-kweather. Not a drive by-the inside sells itself. Completely updated 3 bedroom home in move-in condition. Price \$31,500.

REDUCED \$2000
Owner has placed deposit on new home and must sell. With features like 20 ft. family room, 2 full baths, basement, and 2 1/2 car garage, this 3 bedroom brick ranch won't last, so call 464-0800 now. Ask for BILL HARRISON.
One Way
BEAUTIFULLY decorated, all brick, 1 1/2 story, in very desirable South Redford 3 bedrooms, 2 down and 1 large carpeted, up. Dining room, finished basement with extra kitchen, loads of storage space, 12 x 30 stone patio with redwood fence, 2 1/2 car garage, occupancy in mid June. 7 1/4% assumable mortgage. \$29,900. Owner. 532-0894
OPEN SUN. 2-5
13962 Arnold
Schoolcraft & Beech area. 3 bedroom, one floor ranch. Den with fireplace, attached garage, fully carpeted. 80 ft. lot. Assume \$34,000, 7 1/4% mortgage. Full price, \$35,900.
ROCK & CURD INC.
532-3200

REDFORD
BARGAIN HUNTERS
FOUR Bedrooms, formal dining room, attached 2 car garage and a large lot affords plenty of elbow room. \$24,900. Call 522-8300
Integrity
- Realtors
BY Owner, 3 bedroom aluminum Bungalow, finished basement with bar. Modern kitchen, carpeting throughout. Gas forced air, utility shed, gas grill and light. In Redford Twp. \$24,990. 19783 Norborne. Open House Sunday, 1-5 PM or for appointment, KE 5-3459 or, 537-0964
SOUTH REDFORD
3 bedroom brick ranch, wet plaster, carpeting throughout, full basement. \$26,900 terms or trade.
LEE
"Call Lee, and start packin"
476-6161

319 Homes For Sale Wayne County
New offering, 18803 Seminole, OPEN Sunday 1-5 PM, 1 block E. of Livonia in Redford Twp, beautiful 3 bedroom brick with attached garage, large kitchen, family room, 1 1/2 baths up, 1/2 bath down, fully tiled and paneled basement. Call today. Only \$37,900.
ASK FOR CASH TRYBAN
BEL-MEN 522-3010
DEARBORN HTS.
Custom brick 3 bedroom plus den, 1 1/2 baths, rec room, country kitchen, dishwasher, range, pool stays. Asking \$35,900.
RED BARON
422-8220

319 Homes For Sale Wayne County
New offering, 18803 Seminole, OPEN Sunday 1-5 PM, 1 block E. of Livonia in Redford Twp, beautiful 3 bedroom brick with attached garage, large kitchen, family room, 1 1/2 baths up, 1/2 bath down, fully tiled and paneled basement. Call today. Only \$37,900.
ASK FOR CASH TRYBAN
BEL-MEN 522-3010
DEARBORN HTS.
Custom brick 3 bedroom plus den, 1 1/2 baths, rec room, country kitchen, dishwasher, range, pool stays. Asking \$35,900.
RED BARON
422-8220

Martin, Ketchum & Martin REALTORS
522-0200
3172 FIVE MILE ROAD at Merriman, Livonia

MARK VI REAL ESTATE
Dial 455-M-A-R-K or 464-3828
39319 PLYMOUTH RD LIVONIA, MICH

LEE
"Call Lee, and start packin"
476-6161

GO THE MODERN WAY
HARRY S. WOLFE COMPANY
TWO LIVONIA LOCATIONS
32398 FIVE MILE RD. GA 1-5660
33235 WEST SEVEN MILE GA 7-0733
HARRY L. WOLFE
DON WOLFE
HARRY S. WOLFE
HARRY E. WOLFE
JACK DICKSON
Once Again The Leader in Livonia Home Sales in 1974
50th ANNIVERSARY
NEW — 8 1/4 % MONEY AVAILABLE
ASK ABOUT RECOA REFERRAL SERVICE
TRANSFERRED
Free Information
On Homes In The Area
You're Moving To
COAST-TO-COAST
ANXIOUS SELLER
Priced for a quick sale with quick occupancy is this newly decorated 3 bedroom ranch with a large kitchen, central air, large patio for summer fun and a low assumable mortgage. Only \$22,500.
SPECIALTY
Three spacious bedrooms, 17' foot modern kitchen, carpeted throughout, full finished basement. A real clean sharp home for only \$25,900
FIRST OFFERING
All brick ranch with three good-size bedrooms, 1 1/2 baths, a sharp kitchen with dinette, warm cozy family room with fireplace, large patio. All this on a beautiful 119x121 lot and 2 1/2 car garage. \$38,900
ASSUMPTION BUYERS
Enjoy the terms on this attractive three bedroom brick ranch with huge living room with dining ell, a modern kitchen, three spacious bedrooms, a full finished basement and an enclosed terrace off the kitchen. Also features a garage. \$30,500
BEGINNER'S DELIGHT
A real dollhouse. Just reduced to \$21,500. Owner anxious to sell. Large country size lot, new aluminum siding, gutters, storms, screens and a new roof on both the house and garage are just a few features of this darling home. Also features large living room, nice size bedrooms, gas heat and a terrific assumption. Stop in and see it today.
WOODS & WATER
Call now to see this spacious 3 bedroom ranch with a formal dining room, large living room with natural fireplace, full walk-out basement and on a large treed lot with Wolverine Lake privileges. Asking only \$30,900.
BETTER THAN NEW
Not even 1 year old is this beautiful 4 bedroom, 2 1/2 bath colonial in northwest Livonia. This immaculate home has a large family room with fireplace, formal dining room, country kitchen, full basement and 2 car attached garage. Good assumable mortgage. \$59,900.

McKEON NOLING REAL ESTATE, INC.
PLYMOUTH 500 S. MAIN 453-6800
THINKING OF BUYING OR SELLING YOUR HOME?
McKEON NOLING REAL ESTATE
DIAL SERVICE 453-6800
OPEN SUNDAY 2-5
1360 ROSS--S. of Main St. between Evergreen and McKinley. Pleasantly situated in established neighborhood--delightful 3 bedroom fully carpeted ranch, large fenced lot, 1 1/2 garage. \$31,500
Two story older brick, in-town location, large kitchen, formal dining, living room with fireplace, 4 bedrooms plus artist's loft or 5th bedroom. \$38,500
OPEN SUNDAY 2-5
Deluxe colonial, many attractive features, carpeted throughout, large country kitchen, fantastic assumption. \$42,990
Highest gross--City of Plymouth--Income \$650.00 monthly, land contract terms. \$43,900
Vacant building lot. Phoenix Lake frontage, 80x279, land contract terms available. \$19,500
Looking For An Advantage?
...Own Income Property

302 Birmingham Bloomfield

YOU MUST SEE THIS 4 bedroom California contemporary colonial, 3 years old and superbly decorated. Sunken living room, cathedral ceilings, decks, fireplace, central air, sprinkler system and MUCH MORE. In desirable Potomac Village Subdivision. \$87,900. Buyers only. 851-3346

OPEN SUN. 2 to 5 Pine Lake Estates

3027 Hutchins Hills, Orchard Lake. Long Lake Rd. area. 4 bedroom, 2 1/2 bath Georgetown Colonial. Large lot, good floor plan. Many deluxe features. Immediate occupancy. Pine Lake privileges. \$79,900

John D. Rogers
REAL ESTATE SERVICE
277-6464 278-5134

BLOOMFIELD TWP. 4 bedroom, 2 1/2 bath Colonial for sale by (Retiring) owner. Birmingham Schools. Only 1 year old. \$68,000. 626-8089

BIRMINGHAM, 1931 Chapin, 2 bedroom, 1 bath, kitchen with eating space, dining room. Finished family room, with fireplace in full basement. 2 car garage. \$28,500. 645-0642

BLOOMFIELD HILLS

OPEN SUNDAY 1-5

3349 ECHO RD. NW of Telegraph & Quanton. Lovely 4 bedroom brick custom quad level at cul de sac. 3 full baths, beautiful paneled family room with natural fireplace & brick floor, large living room with marble fireplace, separate dining room. Beauty on a scenic lot with many trees. Excellent condition. 647-1481 647-0698

TONI BEASAW

647-1481 647-0698

BIRMINGHAM

2 FAMILY BRICK

GOOD INVESTMENT

\$625.00 MONTH INCOME

English Tudor, professionally decorated, five rooms each unit. Separate utilities. 2 car garage. \$62,500.00 644-1117

chamberlain

647-5950

NEW CONSTRUCTION

(2) of 29 exciting new homes available for immediate occupancy. Price range from \$55,900 to \$215,900.

OPEN WED. THURS. SAT. & SUN. 1-5. Whether you are seeking a house or condo - you must see this 3,000 sq. ft. Ranch overlooking Waabek Golf Course. Imported marble foyer. Wet plaster construction & quality details throughout. 2 separate bedroom suites, 2 1/2 baths, paneled library. Many extras. 4281 Margate in Waabek W. of Telegraph S. of Long Lake Rd. \$159,500.

COLONIAL ON CUL-DE-SAC

WITH LAKE FRONTAGE. Waterford Schools. Inviting deck off paneled family room overlooks West Horse Lake. 3 bedrooms, 1 1/2 baths. Fully carpeted, insulated windows & walk out basement. \$55,900.

Let us show you these and other new homes we know of that will be in your price range.

Ralph Manuel

ASSOC. INC.

West Bloomfield

681-4500

851-7799

302 Birmingham Bloomfield

Newly Listed

Brick bi-level Ranch in Bloomfield Hills on beautiful privacy lot. Cabana in rear & 5-level deck that extends to fire form heated pool. Florida room is heated & air conditioned. 8 bedrooms, 3 1/2 baths, family room plus many extras. \$122,500.

Open Wed., Thurs. Sat., Sun. 1-5

Deluxe contemporary Condo with 2 story living room. Central air, GE appliances, sprinkling system & landscaping. Insulated glass door-wall & wood casement insulated windows & screens plus many more extras. 3 bedrooms, 2 baths, library & full basement. 1895 Golf Ridge in Waabek W. of Telegraph S. of Long Lake Rd. \$89,500.

In addition, there are 5 other models to choose from.

Timeless Beauty

Gracious pillared Southern Colonial in Bloomfield Village. Circular driveway. Central air, gas heat. Spacious rooms. New kitchen with latest appliances. 3 bedrooms, 2 1/2 baths, large family room plus library. Many extras. \$110,000.

Lots of Room

Comfort & efficiency are blended in this spacious ranch home. 4 bedrooms, 2 full plus two 1/2 baths. Large family room & recreation room, both with fireplaces. Pool, sun deck & barn are also included. Birmingham Schools. \$74,900.

Open Sun. 2-5

Lovely brick Ranch in Quanton Lake Estates. Gas heat, central air, 4 bedrooms, 2 1/2 baths, family room, 14x20 patio with awning. Many extras. 1350 Puritan W. of Woodward S. of Quanton Corner of Redding. \$77,500.

Ralph Manuel

ASSOC. INC.

West Bloomfield

681-4500

851-7799

BIRMINGHAM SCHOOLS

Sharp 4 bedroom colonial featuring 2 1/2 baths, attached garage, attractive decor and central air. \$59,900

EARL KEIM

of Birmingham, Inc. 642-3500

UNIQUE CONTEMPORARY

in wooded setting. 3 bedrooms, 2 baths, spacious family room, full basement. Space for handy 1st floor laundry. Bloomfield Hills Schools. \$54,900.

chamberlain

647-5950

BLOOMFIELD HILLS RANCH

By owner. 3 bedrooms, 2 baths, large built-in kitchen, separate dining room, full basement with fireplace, foyer, paneled den, brick patio, garage. On well landscaped 1 1/2 acre corner lot. \$67,500. 851-1940

BLOOMFIELD

2920 London Wall. Custom built 5 bedroom Colonial, 2 1/2 baths, first floor laundry, central air, finished recreation room, two fireplaces, family room and patio, leads to beautifully landscaped acre setting. Near St. Hugo School. \$77,900. By owner. 362-1220

302 Birmingham Bloomfield

BY OWNER

OPEN SAT/SUN 1-5
BLOOMFIELD HICKORY GROVE Custom 4 Bedroom Wing Colonial. 2 1/2 Baths, 2 car attached garage, family room, fireplace, separate dining and living rooms. 1st Floor Laundry. Bloomfield Hills Schools and St. Hugo's Only \$63,900.
2528 YORKSHIRE LANE Off Sq. Lake Rd., 1/2 Mile W. of Woodward. 334-3965

Unbelievable Value

Delightful 4 bedroom, 2 1/2 bath colonial overlooks beautiful woods. Has family room, fireplace & many other features. Open Sunday 1-5. 2300 Park Ridge W. of Adams N. off Square Lake. Adams Square Sub. \$69,500.

SNYDER KINNEY & BENNETT

FRANKLIN VILLAGE MA 6-9600

THE Impossible Dream Comes True

In this beautiful ranch in Franklin Village on almost 1 acre. Recently redecorated with 4 bedrooms, 2 1/2 baths, library with fireplace, 16 ft. kitchen with built-in central air, attached garage with door openers for \$87,500. Ask for Annette Kuttner. The Durbins Company Realtors. 851-1300 626-5870

BIRMINGHAM, nice 3 bedroom,

1 1/2 story, finished basement, 1/2 bath, den, elementary school. 18,500 BTU air conditioner, kitchen appliances included. \$28,900. 642-6825

BLOOMFIELD Orchards - 2324

Hempstead, Open Sunday 1-5. Ranch, 3 bedrooms, 2 baths, family room, recreation room, doorwall to covered patio. \$39,900.

THE DURBIN COMPANY

647-5500

CHARMING older Birmingham

home. 1 1/2 baths, fireplace, formal dining room, 2 car garage, rec room with wet bar. 1 block to elementary school. \$37,900. 642-7779

A FEATURE home in exclusive

Waabek. This California ranch was built with only quality in mind. 3 bedrooms, sitting room and study, 2 1/2 baths, 2 car garage, large basement, main floor laundry, central air & humidifier. Sunken family room, private sun deck & exterior bar, raised hearth driftwood fireplace in conversation pit. Foyer & vanities are marble, windows are Andersen wood thermal. This home is fresh, exciting & very livable. Priced at \$109,450. Call:

GREATER Bloomfield

646-6500

CONTEMPORARY TRI-LEVEL

Redwood and brick 3100 sq. ft. on 1 1/2 acre. 3 - 4 bedrooms, 3 1/2 baths, rec room, family room, 45 ft. heated pool. \$99,500. Buyers only. 342-2224

LEAVING TOWN!

Don't Want To Sell?

Consult us about our rental and/or management service. Also check our rental with option to buy plan.

GOODE REAL ESTATE

1411 N. Woodward MI 7-1898

302 Birmingham Bloomfield

WEST BLOOMFIELD LAKE ESTATES

SEVERAL new spacious and luxurious custom built 4 bedroom brick colonials now under construction to be finished in 2 months. All have large living rooms, full sized dining rooms, paneled family rooms, library, breakfast nooks, spacious kitchens with GE built-in appliances, 1st floor laundry rooms, full basements, 2 1/4 car attached garages. 100x135 lots on paved streets. Private spring fed lake for boating and fishing and winter sports for residents. Near shopping, schools and recreation centers. Priced from \$87,500 to \$105,000. You can select your color scheme if you buy now. Trade in your present home or lot. Open daily and Sundays 1 to 6 P.M. Phone 682-7200. A SULLIVAN SMITH - WOODBURY BLDG. CO. PLANNED COMMUNITY.

BIRMINGHAM, Unusual older

home. By owner. 2 bedrooms, 2 baths, den, separate dining room, modern kitchen. Deck, gas grill, 2 car garage. Large lot. Excellent condition. \$49,500. 642-3488

VINCENT N. LEE

REALTOR

425-1600

FARMINGTON HILLS

36224 Old Homestead, N. of 10 Mile, W. of Drake. Independence Commons. Classic design colonial - over 2800 square feet in this 8 rooms, 4 bedrooms, 2 1/2 baths, formal dining room, first floor laundry, modern island kitchen, central air and full basement. This charming home backs up to Commons area, and is located in a neighborhood of property appreciation. The area is located in close proximity to the Farmington Village Shopping facilities and 996 N. Way. Priced at market value for fast sale. Immediate occupancy. Owner transferred. Only \$78,900. Call Bill Cavanagh.

LIVONIA-NEW ON MARKET

Quaint and cute 3 bedroom, bath and a half lovely family brick large home. Close proximity to Sears Shopping Mall. Located in all brick area. Attractively landscaped plus sprinkling system. This home and neighborhood reflect strong pride of ownership. Easy assumption of existing 8% land contract possible. Bonus: large unit in ground swimming pool. Priced at market value for fast sale, \$39,900.

LIVONIA

Madonna Estates. Owner transferred. Newer 3 bedroom brick ranch home, featuring full basement, 2 car attached garage, family room with fireplace and kitchen built-ins. This property is located in an area of \$40,000 to \$60,000 homes. Easy 7 1/2% mortgage assumption possible. Property priced at market value for fast sale at only \$41,700. Early occupancy.

4 SEASON FUN - SWIM-FISH-SKATE

Large 3 bedroom, 2 bath, brick ranch on 100x125 ft. lot. 2 car garage. Walk to private beach and park on Lower Straits Lake. Excellent assumption. \$32,900. Call Olga Gresick.

REDFORD TWP. OPEN SUNDAY 2-5

25007 S. Sylvest, E. of Beech, S. of Plymouth. Immediate occupancy available on this newer 3 bedroom brick ranch with 1 1/2 baths, family room with fireplace, 2 car garage, modern kitchen and full basement with fantastic recreation room. For your summer fun and enjoyment a \$3,500 Kayak swimming pool is available. \$38,500. ML No. 56325.

TRANSFEREE'S SPECIAL

Immediate occupancy is available on this 4 bedroom, 2 1/2 baths Colonial home, this property is only 3 years old, has a formal dining room, family room, with fireplace, full basement, 2 car attached garage and even a view of the neighboring lake, \$14,300 assumes an existing 7 1/2% mortgage. \$51,900. ML No. 56367.

NOVI

Applegate, owner transferred, new on the market, first offering, 2 bedroom, 2 story, 1 1/2 bath Condominium. Full basement, extremely attractive 8 1/4% assumable mortgage. Priced at \$32,500. Many community privileges. Unit has 1,300 sq. ft. Note bedroom sizes, 19x11 and 19x10.5 ft.

THE 6% COMMISSION MULTI-LIST BROKER

302 Birmingham Bloomfield

OPEN SAT/SUN 1-5, 1637

Hendrix, Birmingham, by owner, 2 bedroom ranch, full basement, 1 1/2 car garage, newly redecorated. \$29,900. 647-5108

OPEN SAT/SUN. 2-5

FIVE brand new Colonials in a picturesque setting. Has rolling wooded countryside, in an area of gently winding streams. Four bedrooms, family room, Birmingham Schools. \$69,799 to \$71,990. Sturbridge Sub, East of Lahser, south of 13. 626-8700

LINDEMAN

Real Estate

644-0330

Cranbrook

Assoc. Inc. Realtors

BEACH, boating privileges. Bir-

mingham schools. 4 bedroom, custom built tri-level. Paneled library, formal dining room, 26x14 family room, 2 1/2 baths. Excellent storage. excellent view. \$72,000. 651-0566

BY OWNER - 3 bedroom California

colonial, family room, wet bar, den. 2 years old. Bloomfield Hills Schools. \$80,000. 851-2870

302 Birmingham Bloomfield

BIRMINGHAM, 4 bedroom house, newer kitchen, 2 1/2 baths, walk to Holy Name, \$59,900. Please call for appointment, starting March 22nd. 646-2674

THE ENTERTAINER: Deluxe central

air conditioned 3 bedroom ranch with basement plus fabulously large & beautiful family room. Beyond the expensive Andersen thermopane windows is a dream come true. Towering spruce & birch add to the lovely setting for large inground heated pool completely surrounded with patios & sun bathing areas. Located in Beverly Hills Village with Birmingham Schools. Under \$70,000. DOROTHY

LINDEMAN

Real Estate

644-0330

302 Birmingham Bloomfield

15575 Birmood, Beverly Hills. By owner. Country ranch with attached garage. Family room, covered patio, custom fireplace, new landscaping. 2 bedrooms. Birmingham schools. Queen of Mary's Parish. 2 blocks to bus. \$35,900. Call after 7 PM for appointment. 642-4047

COLONIAL, \$65,750. 4 bedrooms,

living room, dining room, family room with fireplace, large kitchen, 1st floor laundry, 2 1/2 baths. Interesting lot with double patio. Nice view and privacy. Bloomfield Hills schools. Owner.

OPEN SAT. 2-5 PM

3741 Shallowbrook. Bloomfield Hills offers so much. So does this new 4 bedroom ranch in Brookside Sub. Come and see for yourself. \$79,900 is a fair price for this beautiful area. East of Telegraph, North of Long Lake Rd. Look for our signs. LAVERNE EADY 275-4422

302 Birmingham Bloomfield

BIRMINGHAM, charming area, walk to everything, 3 bedrooms, dining room, new kitchen, dishwasher, stove, refrigerator, garage, completely updated. \$31,900. 646-8712

BI-LEVEL RANCH IN

BLOOMFIELD with lake privileges for boating and swimming. 3 bedrooms, 2 1/2 baths, library, family room, formal dining room, second kitchen. Central air, many custom built in features. Open to brokers Thursday, 3-27. The Perfect Family Home!

Ed F. Johns

& Assoc.

647-6300

302 Birmingham Bloomfield

BIRMINGHAM

Glenhurst

Custom quality English manor: 5 bedrooms, nursery, 3 baths, 18 foot paneled library, formal dining room, built-ins, 90 foot lot, stately shaped trees. Holy Name parish. Midvale and Covington Schools. Just \$84,750.

RISDON REALTORS

646-0700

431 BALDWIN Country living with-

in the city on large treed lot. Walking distance to town. One block to Quanton Lake. Holy Name and Quanton Schools. Three bedroom Colonial, 1 1/2 baths, separate dining room, family room, paneled rec room in basement, modernized kitchen. By owner. \$56,500. Call for appointment. 647-4485

EARL KEIM REALTY

from the HELPFUL PEOPLE!

LIVONIA and AREA

CONDOMINIUM—first floor, 2 bedroom unit, private storage and porch, custom draperies and carpeting, central air, swimming pool and clubhouse, close to shopping and churches, immediate occupancy. PRICE \$27,900 Call 261-1600

CLARENCEVILLE—Schools, 3 bedroom face brick ranch, basement, 24 ft. pool, fenced yard, a top value. PRICE \$26,500 Call 261-1600

COLONIAL—4 large bedrooms, family room with natural fireplace and built-in air conditioner, complete carpeting, full basement, 2 car attached garage. PRICE \$65,500 Call 261-1600

ROSEDALE GARDENS—Nicely treed 80 ft. setting for this charming 4 bedroom home, features include formal dining room, modern kitchen, full basement and 2 car garage. PRICE \$36,500 Call 261-1600

BURTON HOLLOW—A roomy 3 bedroom brick ranch offers 2 baths, family room with raised hearth fireplace, attached 2 car garage, full tiled basement, storage space galore, many extras. PRICE \$48,500 Call 261-1600

OPEN SATURDAY 2-5 P.M.

15988 Westmore Court (East of Farmington Rd. between 5 and 6 Mile Rd.) Large 4 bedroom Colonial in Woodcreek Farms, many extras. PRICE \$79,500 Call 261-1600

261-1600
EARL KEIM REALTY of DEARBORN INC.

LIVONIA OFFICE
15707 FARMINGTON RD., LIVONIA

FARMINGTON and AREA

JUST ON MARKET—DELUXE COUNTRY LIVING. Neat and Sharp 3 bedroom ranch on half acre. Excellent assumption. Ask to see this soon. \$39,950 477-0880

ON THE LAKE, AND JUST REDUCED—Beautiful Waterfront Condo. Fireplace, 3 bedrooms, central air, recreation area. Northville schools. \$42,900 477-0880

IMMEDIATE OCCUPANCY—3 bedroom ranch, newly carpeted, just decorated interior and exterior. Metal awnings. Priced at \$26,500 477-0880

REDUCED AGAIN—EXCEPTIONAL VALUE Country Club living in beautiful recreation area. 2 bedroom Condo, 1 1/2 baths, full basement, other extras. Northville schools. A terrific buy at \$29,900

ATTENTION HANDYMAN!—Bring your tools, muscles and imagination to this 2 bedroom home on over one acre. Needs Work—Work—Work. Only \$14,900 477-0880

GOODBYE MR. LANDLORD—Cozy 2 bedroom, newly remodeled, decorated wallpaper, shag carpeting. Excellent assumption. Only \$18,900 477-0880

TOWERING TREES—surround this brick 3 bedroom Ranch on an acre lot in Farmington Hills. Close-in country living. See it now. \$37,500 477-0880

477-0880
EARL KEIM REALTY of MIDWEST INC.

FARMINGTON OFFICE
31715 GRAND RIVER, FARMINGTON

ONE WAY REALTY

For guaranteed long term family and economic satisfaction.

MERRILYNN FARMS
\$48,900 COLONIAL
4 bedroom, dining room, family room with fireplace, full basement, built-in kitchen, attached garage, lovely yard, fully landscaped just listed. Call DON KAMEN.

REDFORD SPARKLING NEW
Telegraph West Chicago area, brick custom built ranch with 4 bedrooms, 1 1/2 baths on attractive lot. You can still pick your colors for interior. Asking \$33,900. Call Jerry 777-1111

1971 PRICED BRICK RANCH
with family room and fireplace, 3 bedrooms, full basement, some country kitchen, W. 6 Mile, East of Inaker. Asking \$34,900. Ask for Bill Harrison. Assumable.

WESTLAND DREAM RANCH
3 bedroom brick ranch, exceptionally nice with basement, 2 1/2 car garage. Good assumption. asking \$29,500, owes low \$20's. Call Bill Harrison.

ENJOY SUMMER 5 ROLLING ACRES
This brick tri-level, with five stalls for 2 horses on rolling terrain. Custom built with marble tiles, full wall fireplace in family room. Attached garage, 2 full baths. \$809 taxes. Asking \$69,900. Call Fern McCormick.

CANTON QUAD-RIFIC DRAMATIC
"U" shaped 4 bedroom quad on court setting featuring basement steps away from 23 x 15 ft family room with fireplace, plus bedroom and bath, living room, dining room and country kitchen. 2 full baths. Owner anxious. Asking \$51,900 with assumable balance. Call Rick Fatyma.

MOBILE HOME
\$10,000 can buy more than you'll ever imagine in this large, spotlessly clean home. Backs to bird sanctuary and woods in the Warren. Hagerty area. Call FERN MCCORMICK.

DECORATOR'S RANCH
home with dining room, living room, master bedroom, bath suite. Easy living plus gigantic basement, large family room with fireplace, attached garage, less than 3 years old. All appliances included. Asking \$47,900. Assumable. Call Bill Harrison.

LIVONIA WANTED THRIFTY BUYER
Come see what your dollar can buy in this cute 3 bedroom ranch in West Country type area. Asking \$29,900, \$3,000 down at 8 1/2%. Call Rick Fatyma.

CASTLE GARDENS FAMILY ROOM
\$39,900
Impeccable tri-level with oversize garage, family room, 3 bedrooms, Florida room, original owner. Must see. Call Rick Fatyma.

IDYL WYLD RANCH
Dazzling 4 bedroom, attached 2 car garage, mammoth recreation room, fast occupancy. Very clean. Good assumption. Asking \$41,900. Call Don Kamen.

\$11,000—8% LIVONIA
3 bedroom brick ranch featuring 1 1/2 baths, family room with fireplace, half-way in basement for den, or fourth bedroom, attached garage N. 6 Mile W. Levan. \$11,000 assumes mortgage. Asking \$43,900. Call Rick Fatyma.

Liv. Quatro's custom Spanish Colonial, 2,800 sq. ft., 4 bedrooms, play area, hummingbird step-down, family room, inexhaustible list of custom features. Just listed. Asking \$69,750.

FUN IN THE SUN AND POOL
Excellent 4 bedroom, Colonial, Plymouth schools, 2 1/2 master bedroom suite, dining room. Beautiful recreation in basement plus 1st floor family room with fireplace, central air, 1/4 acre lot. Attached garage. Asking \$59,900. Assumable. Call Don Kamen.

REDFORD COUNTRY
4 bedroom Cape Cod, attached garage, breezeway, basement, very clean, 6 and Beech area. Asking \$28,900. \$20,000 balance, 7 1/2%. Call Fern McCormick.

CANTON HILLS COUNTRY BOYS DREAM WITH WOODS
Near Lilly Rd. Custom crafted 1,600 sq

302 Birmingham Bloomfield

MAPLE - Telegraph area. Beautiful 3 bedroom brick ranch. Family room. Heated Florida room. Treated lot. 150 x 380 ft. RHODES REAL ESTATE 642-0014

BLOOMFIELD VILLAGE. 4 bedroom updated older Spanish home on large private lot. Many trees plus orchard. 3 full and 2 half baths. family room. library. dining room. Super area of much higher priced homes. \$83,300. 644-6881. 577-3069

302 Birmingham Bloomfield

BIRMINGHAM. 3 bedroom aluminum and brick colonial. Living room. Heated Florida room. Kitchen with eating area. Semi-finished basement. Franklin stove. New carpeting through-out. \$34,500. 647-1904

BIRMINGHAM. by owner. desirable in town location. Unique Dutch Colonial. 3 bedrooms. 1 1/2 baths. family room. full basement. new furnace. 2 1/2 car attached garage. large fenced yard. \$51,000. 646-3398

302 Birmingham Bloomfield

OPEN SUN. 1-5
TREAT YOURSELF to an inspection of this unique Contemporary on 1.6 acres beautifully treed. 4 bedrooms. 2 1/2 baths. 3 fireplaces. family & Florida rooms. Cathedral beamed ceilings. brick floors. lots of glass. Extra building site. Immediate possession. 3407 Greenview. W. of Adams. N. off Long Lake. \$89,500.

chamberlain

646-6000

BEVERLY HILLS

16212 Kirkshire

OPEN SAT-SUN 1-4 PM

Sharp 2 bedroom ranch. Immediate occupancy and high assumable mortgage. One block South of 140th and third block West of Greenfield. Only \$24,900.

CHARLES J.

VAN HORN INC.

646-2400

BY PROFESSIONALS

BLOOMFIELD

Just reduced! 4 bedroom ranch with fireplace. Bloomfield schools - fabulous buy.

TROY

4 bedroom ranch. AC and built-ins. Quiet Cul-de-Sac - walk to schools with no traffic worry - beautifully landscaped. BLOOMFIELD.

3 bedroom ranch. Tremendous buy! Fireplace in large family room. Large kitchen. Owner moving North. Better hurry!

CARL L. BLACK

ASSOC.

REALTORS

643-8804

302 Birmingham Bloomfield

FRANKLIN. custom tri-level Colonial. 1 1/2 acres. 3 bedrooms. 2 1/2 baths. 2 1/2 car attached garage. \$25,000 down. Balance can be land contract. Let's talk. MA 6-5300

OPEN SAT-SUN. 2-4

OUTSTANDING BEAMED

ceiling family room - is just one of the outstanding features of this attractive ranch home in desirable area of Foxcroft. \$62,900. Ask for Betty Gillespie.

626-3151. 5870 Crabtree.

South of Quorton, West of Telegraph, north of Maple.

626-8700

Cranbrook

Assoc. Inc. Realtors

BIRMINGHAM

2504 Windemere

OPEN SUN. 2-5

Colonial style ranch. 3 bedrooms. gas forced air heat. range. refrigerator. fully carpeted. 50 foot lot. Between Eton and Cooleidge. North of Maple. Just \$35,900. 646-0700

RISDON REALTORS

OPEN THURSDAY 10 to 2 PM

998 SUFFIELD. Birmingham

QUARTON LAKE ESTATES

Center entrance colonial with oversized bedrooms. family room with bar. dining room. fireplace living room. 2 1/2 baths. central air.

KANE REALTY 652-0890

BIRMINGHAM. 1197 Washington. 2 story brick with 3 bedrooms. den with electric fireplace. playroom. dining room. kitchen with eating space. stove and refrigerator. screened in back porch. 1 1/2 car garage. full basement. large back yard. nice neighborhood. convenient to everything. \$42,900.

BIRMINGHAM. 2 bedroom older home. basement. 60 ft. lot. Remodeled bathroom. carpeted. By owner. \$19,500. 644-2259

BIRMINGHAM. 2 bedroom older home. basement. 60 ft. lot. Remodeled bathroom. carpeted. By owner. \$19,500. 644-2259

BIRMINGHAM. 2 bedroom older home. basement. 60 ft. lot. Remodeled bathroom. carpeted. By owner. \$19,500. 644-2259

BIRMINGHAM. 2 bedroom older home. basement. 60 ft. lot. Remodeled bathroom. carpeted. By owner. \$19,500. 644-2259

BIRMINGHAM. 2 bedroom older home. basement. 60 ft. lot. Remodeled bathroom. carpeted. By owner. \$19,500. 644-2259

BIRMINGHAM. 2 bedroom older home. basement. 60 ft. lot. Remodeled bathroom. carpeted. By owner. \$19,500. 644-2259

BIRMINGHAM. 2 bedroom older home. basement. 60 ft. lot. Remodeled bathroom. carpeted. By owner. \$19,500. 644-2259

BIRMINGHAM. 2 bedroom older home. basement. 60 ft. lot. Remodeled bathroom. carpeted. By owner. \$19,500. 644-2259

BIRMINGHAM. 2 bedroom older home. basement. 60 ft. lot. Remodeled bathroom. carpeted. By owner. \$19,500. 644-2259

BIRMINGHAM. 2 bedroom older home. basement. 60 ft. lot. Remodeled bathroom. carpeted. By owner. \$19,500. 644-2259

BIRMINGHAM. 2 bedroom older home. basement. 60 ft. lot. Remodeled bathroom. carpeted. By owner. \$19,500. 644-2259

BIRMINGHAM. 2 bedroom older home. basement. 60 ft. lot. Remodeled bathroom. carpeted. By owner. \$19,500. 644-2259

BIRMINGHAM. 2 bedroom older home. basement. 60 ft. lot. Remodeled bathroom. carpeted. By owner. \$19,500. 644-2259

BIRMINGHAM. 2 bedroom older home. basement. 60 ft. lot. Remodeled bathroom. carpeted. By owner. \$19,500. 644-2259

BIRMINGHAM. 2 bedroom older home. basement. 60 ft. lot. Remodeled bathroom. carpeted. By owner. \$19,500. 644-2259

BIRMINGHAM. 2 bedroom older home. basement. 60 ft. lot. Remodeled bathroom. carpeted. By owner. \$19,500. 644-2259

BIRMINGHAM. 2 bedroom older home. basement. 60 ft. lot. Remodeled bathroom. carpeted. By owner. \$19,500. 644-2259

BIRMINGHAM. 2 bedroom older home. basement. 60 ft. lot. Remodeled bathroom. carpeted. By owner. \$19,500. 644-2259

BIRMINGHAM. 2 bedroom older home. basement. 60 ft. lot. Remodeled bathroom. carpeted. By owner. \$19,500. 644-2259

BIRMINGHAM. 2 bedroom older home. basement. 60 ft. lot. Remodeled bathroom. carpeted. By owner. \$19,500. 644-2259

BIRMINGHAM. 2 bedroom older home. basement. 60 ft. lot. Remodeled bathroom. carpeted. By owner. \$19,500. 644-2259

BIRMINGHAM. 2 bedroom older home. basement. 60 ft. lot. Remodeled bathroom. carpeted. By owner. \$19,500. 644-2259

BIRMINGHAM. 2 bedroom older home. basement. 60 ft. lot. Remodeled bathroom. carpeted. By owner. \$19,500. 644-2259

BIRMINGHAM. 2 bedroom older home. basement. 60 ft. lot. Remodeled bathroom. carpeted. By owner. \$19,500. 644-2259

BIRMINGHAM. 2 bedroom older home. basement. 60 ft. lot. Remodeled bathroom. carpeted. By owner. \$19,500. 644-2259

BIRMINGHAM. 2 bedroom older home. basement. 60 ft. lot. Remodeled bathroom. carpeted. By owner. \$19,500. 644-2259

BIRMINGHAM. 2 bedroom older home. basement. 60 ft. lot. Remodeled bathroom. carpeted. By owner. \$19,500. 644-2259

BIRMINGHAM. 2 bedroom older home. basement. 60 ft. lot. Remodeled bathroom. carpeted. By owner. \$19,500. 644-2259

BIRMINGHAM. 2 bedroom older home. basement. 60 ft. lot. Remodeled bathroom. carpeted. By owner. \$19,500. 644-2259

BIRMINGHAM. 2 bedroom older home. basement. 60 ft. lot. Remodeled bathroom. carpeted. By owner. \$19,500. 644-2259

BIRMINGHAM. 2 bedroom older home. basement. 60 ft. lot. Remodeled bathroom. carpeted. By owner. \$19,500. 644-2259

BIRMINGHAM. 2 bedroom older home. basement. 60 ft. lot. Remodeled bathroom. carpeted. By owner. \$19,500. 644-2259

BIRMINGHAM. 2 bedroom older home. basement. 60 ft. lot. Remodeled bathroom. carpeted. By owner. \$19,500. 644-2259

BIRMINGHAM. 2 bedroom older home. basement. 60 ft. lot. Remodeled bathroom. carpeted. By owner. \$19,500. 644-2259

BIRMINGHAM. 2 bedroom older home. basement. 60 ft. lot. Remodeled bathroom. carpeted. By owner. \$19,500. 644-2259

BIRMINGHAM. 2 bedroom older home. basement. 60 ft. lot. Remodeled bathroom. carpeted. By owner. \$19,500. 644-2259

BIRMINGHAM. 2 bedroom older home. basement. 60 ft. lot. Remodeled bathroom. carpeted. By owner. \$19,500. 644-2259

BIRMINGHAM. 2 bedroom older home. basement. 60 ft. lot. Remodeled bathroom. carpeted. By owner. \$19,500. 644-2259

BIRMINGHAM. 2 bedroom older home. basement. 60 ft. lot. Remodeled bathroom. carpeted. By owner. \$19,500. 644-2259

BIRMINGHAM. 2 bedroom older home. basement. 60 ft. lot. Remodeled bathroom. carpeted. By owner. \$19,500. 644-2259

BIRMINGHAM. 2 bedroom older home. basement. 60 ft. lot. Remodeled bathroom. carpeted. By owner. \$19,500. 644-2259

BIRMINGHAM. 2 bedroom older home. basement. 60 ft. lot. Remodeled bathroom. carpeted. By owner. \$19,500. 644-2259

BIRMINGHAM. 2 bedroom older home. basement. 60 ft. lot. Remodeled bathroom. carpeted. By owner. \$19,500. 644-2259

BIRMINGHAM. 2 bedroom older home. basement. 60 ft. lot. Remodeled bathroom. carpeted. By owner. \$19,500. 644-2259

BIRMINGHAM. 2 bedroom older home. basement. 60 ft. lot. Remodeled bathroom. carpeted. By owner. \$19,500. 644-2259

BIRMINGHAM. 2 bedroom older home. basement. 60 ft. lot. Remodeled bathroom. carpeted. By owner. \$19,500. 644-2259

BIRMINGHAM. 2 bedroom older home. basement. 60 ft. lot. Remodeled bathroom. carpeted. By owner. \$19,500. 644-2259

BIRMINGHAM. 2 bedroom older home. basement. 60 ft. lot. Remodeled bathroom. carpeted. By owner. \$19,500. 644-2259

BIRMINGHAM. 2 bedroom older home. basement. 60 ft. lot. Remodeled bathroom. carpeted. By owner. \$19,500. 644-2259

BIRMINGHAM. 2 bedroom older home. basement. 60 ft. lot. Remodeled bathroom. carpeted. By owner. \$19,500. 644-2259

BIRMINGHAM. 2 bedroom older home. basement. 60 ft. lot. Remodeled bathroom. carpeted. By owner. \$19,500. 644-2259

BIRMINGHAM. 2 bedroom older home. basement. 60 ft. lot. Remodeled bathroom. carpeted. By owner. \$19,500. 644-2259

BIRMINGHAM. 2 bedroom older home. basement. 60 ft. lot. Remodeled bathroom. carpeted. By owner. \$19,500. 644-2259

BIRMINGHAM. 2 bedroom older home. basement. 60 ft. lot. Remodeled bathroom. carpeted. By owner. \$19,500. 644-2259

BIRMINGHAM. 2 bedroom older home. basement. 60 ft. lot. Remodeled bathroom. carpeted. By owner. \$19,500. 644-2259

BIRMINGHAM. 2 bedroom older home. basement. 60 ft. lot. Remodeled bathroom. carpeted. By owner. \$19,500. 644-2259

BIRMINGHAM. 2 bedroom older home. basement. 60 ft. lot. Remodeled bathroom. carpeted. By owner. \$19,500. 644-2259

BIRMINGHAM. 2 bedroom older home. basement. 60 ft. lot. Remodeled bathroom. carpeted. By owner. \$19,500. 644-2259

BIRMINGHAM. 2 bedroom older home. basement. 60 ft. lot. Remodeled bathroom. carpeted. By owner. \$19,500. 644-2259

BIRMINGHAM. 2 bedroom older home. basement. 60 ft. lot. Remodeled bathroom. carpeted. By owner. \$19,500. 644-2259

BIRMINGHAM. 2 bedroom older home. basement. 60 ft. lot. Remodeled bathroom. carpeted. By owner. \$19,500. 644-2259

BIRMINGHAM. 2 bedroom older home. basement. 60 ft. lot. Remodeled bathroom. carpeted. By owner. \$19,500. 644-2259

BIRMINGHAM. 2 bedroom older home. basement. 60 ft. lot. Remodeled bathroom. carpeted. By owner. \$19,500. 644-2259

BIRMINGHAM. 2 bedroom older home. basement. 60 ft. lot. Remodeled bathroom. carpeted. By owner. \$19,500. 644-2259

BIRMINGHAM. 2 bedroom older home. basement. 60 ft. lot. Remodeled bathroom. carpeted. By owner. \$19,500. 644-2259

BIRMINGHAM. 2 bedroom older home. basement. 60 ft. lot. Remodeled bathroom. carpeted. By owner. \$19,500. 644-2259

BIRMINGHAM. 2 bedroom older home. basement. 60 ft. lot. Remodeled bathroom. carpeted. By owner. \$19,500. 644-2259

BIRMINGHAM. 2 bedroom older home. basement. 60 ft. lot. Remodeled bathroom. carpeted. By owner. \$19,500. 644-2259

BIRMINGHAM. 2 bedroom older home. basement. 60 ft. lot. Remodeled bathroom. carpeted. By owner. \$19,500. 644-2259

BIRMINGHAM. 2 bedroom older home. basement. 60 ft. lot. Remodeled bathroom. carpeted. By owner. \$19,500. 644-2259

BIRMINGHAM. 2 bedroom older home. basement. 60 ft. lot. Remodeled bathroom. carpeted. By owner. \$19,500. 644-2259

BIRMINGHAM. 2 bedroom older home. basement. 60 ft. lot. Remodeled bathroom. carpeted. By owner. \$19,500. 644-2259

BIRMINGHAM. 2 bedroom older home. basement. 60 ft. lot. Remodeled bathroom. carpeted. By owner. \$19,500. 644-2259

BIRMINGHAM. 2 bedroom older home. basement. 60 ft. lot. Remodeled bathroom. carpeted. By owner. \$19,500. 644-2259

BIRMINGHAM. 2 bedroom older home. basement. 60 ft. lot. Remodeled bathroom. carpeted. By owner. \$19,500. 644-2259

BIRMINGHAM. 2 bedroom older home. basement. 60 ft. lot. Remodeled bathroom. carpeted. By owner. \$19,500. 644-2259

BIRMINGHAM. 2 bedroom older home. basement. 60 ft. lot. Remodeled bathroom. carpeted. By owner. \$19,500. 644-2259

BIRMINGHAM. 2 bedroom older home. basement. 60 ft. lot. Remodeled bathroom. carpeted. By owner. \$19,500. 644-2259

BIRMINGHAM. 2 bedroom older home. basement. 60 ft. lot. Remodeled bathroom. carpeted. By owner. \$19,500. 644-2259

BIRMINGHAM. 2 bedroom older home. basement. 60 ft. lot. Remodeled bathroom. carpeted. By owner. \$19,500. 644-2259

BIRMINGHAM. 2 bedroom older home. basement. 60 ft. lot. Remodeled bathroom. carpeted. By owner. \$19,500. 644-2259

BIRMINGHAM. 2 bedroom older home. basement. 60 ft. lot. Remodeled bathroom. carpeted. By owner. \$19,500. 644-2259

BIRMINGHAM. 2 bedroom older home. basement. 60 ft. lot. Remodeled bathroom. carpeted. By owner. \$19,500. 644-2259

BIRMINGHAM. 2 bedroom older home. basement. 60 ft. lot. Remodeled bathroom. carpeted. By owner. \$19,500. 644-2259

BIRMINGHAM. 2 bedroom older home. basement. 60 ft. lot. Remodeled bathroom. carpeted. By owner. \$19,500. 644-2259

BIRMINGHAM. 2 bedroom older home. basement. 60 ft. lot. Remodeled bathroom. carpeted. By owner. \$19,500. 644-2259

BIRMINGHAM. 2 bedroom older home. basement. 60 ft. lot. Remodeled bathroom. carpeted. By owner. \$19,500. 644-2259

BIRMINGHAM. 2 bedroom older home. basement. 60 ft. lot. Remodeled bathroom. carpeted. By owner. \$19,500. 644-2259

BIRMINGHAM. 2 bedroom older home. basement. 60 ft. lot. Remodeled bathroom. carpeted. By owner. \$19,500. 644-2259

BIRMINGHAM. 2 bedroom older home. basement. 60 ft. lot. Remodeled bathroom. carpeted. By owner. \$19,500. 644-2259

BIRMINGHAM. 2 bedroom older home. basement. 60 ft. lot. Remodeled bathroom. carpeted. By owner. \$19,500. 644-2259

BIRMINGHAM. 2 bedroom older home. basement. 60 ft. lot. Remodeled bathroom. carpeted. By owner. \$19,500. 644-2259

BIRMINGHAM. 2 bedroom older home. basement. 60 ft. lot. Remodeled bathroom. carpeted. By owner. \$19,500. 644-2259

BIRMINGHAM. 2 bedroom older home. basement. 60 ft. lot. Remodeled bathroom. carpeted. By owner. \$19,500. 644-2259

BIRMINGHAM. 2 bedroom older home. basement. 60 ft. lot. Remodeled bathroom. carpeted. By owner. \$19,500. 644-2259

BIRMINGHAM. 2 bedroom older home. basement. 60 ft. lot. Remodeled bathroom. carpeted. By owner. \$19,500. 644-2259

BIRMINGHAM. 2 bedroom older home. basement. 60 ft. lot. Remodeled bathroom. carpeted. By owner. \$19,500. 644-2259

BIRMINGHAM. 2 bedroom older home. basement. 60 ft. lot. Remodeled bathroom. carpeted. By owner. \$19,500. 644-2259

BIRMINGHAM. 2 bedroom older home. basement. 60 ft. lot. Remodeled bathroom. carpeted. By owner. \$19,500. 644-2259

BIRMINGHAM. 2 bedroom older home. basement. 60 ft. lot. Remodeled bathroom. carpeted. By owner. \$19,500. 644-2259

BIRMINGHAM. 2 bedroom older home. basement. 60 ft. lot. Remodeled bathroom. carpeted. By owner. \$19,500. 644-2259

BIRMINGHAM. 2 bedroom older home. basement. 60 ft. lot. Remodeled bathroom. carpeted. By owner. \$19,500. 644-2259

BIRMINGHAM. 2 bedroom older home. basement. 60 ft. lot. Remodeled bathroom. carpeted. By owner. \$19,500. 644-2259

BIRMINGHAM. 2 bedroom older home. basement. 60 ft. lot. Remodeled bathroom. carpeted. By owner. \$19,500. 644-2259

BIRMINGHAM. 2 bedroom older home. basement. 60 ft. lot. Remodeled bathroom. carpeted. By owner. \$19,500. 644-2259

BIRMINGHAM. 2 bedroom older home. basement. 60 ft. lot. Remodeled bathroom. carpeted. By owner. \$19,500. 644-2259

BIRMINGHAM. 2 bedroom older home. basement. 60 ft. lot. Remodeled bathroom. carpeted. By owner. \$19,500. 644-2259

BIRMINGHAM. 2 bedroom older home. basement. 60 ft. lot. Remodeled bathroom. carpeted. By owner. \$19,500. 644-2259

BIRMINGHAM. 2 bedroom older home. basement. 60 ft. lot. Remodeled bathroom. carpeted. By owner. \$19,500. 644-2259

BIRMINGHAM. 2 bedroom older home. basement. 60 ft. lot. Remodeled bathroom. carpeted. By owner. \$19,500. 644-2259

BIRMINGHAM. 2 bedroom older home. basement. 60 ft. lot. Remodeled bathroom. carpeted. By owner. \$19,500. 644-2259

BIRMINGHAM. 2 bedroom older home. basement. 60 ft. lot. Remodeled bathroom. carpeted. By owner. \$19,500. 644-2259

302 Birmingham Bloomfield

BY OWNER! 3 bedroom. 2 baths. true contemporary ranch with living room. family room. dining room. 2-way fireplace. modern kitchen with built-ins. Laundry room. 2 1/2 car garage with electric door. situated on 1 acre landscaped lot in prestigious Bloomfield Hills. Bloomfield Hills schools. close to shopping and churches. Reduced for quick sale. \$54,500. Open Sun. 12 to 5 P.M. 3259 Devonbrook Drive. 335-5255

WING LAKE

Maple Rd. and Telegraph. custom deluxe construction. 2 level home on hillside. lake frontage. numerous features throughout. shown by appointment.

\$175,000.00

ALEXSY REAL ESTATE

Dearborn 361-0820

BY OWNER. 4 bedroom tri-level.

2 1/2 baths. completely carpeted and draped. Spacious family room. excellent condition. BUYER'S ONLY. \$64,000. 338-8842

OPEN SAT-SUN 1-4

THIS Quad Level located in Fox Hills Subdivision. is beautifully landscaped. Home includes 4 bedrooms. 3 1/2 baths. family room with fireplace. wet bar and parquet floor. Corne see for yourself. \$69,900. South of South Blvd. and East of Opdyke. 527 Sedgfield.

CRANBROOK

REALTORS

Bloomfield Hills Office

645-5790

304 Farmington West Bloomfield

JUST LISTED-\$32,500. comfortable 3 bedroom ranch. close to downtown Farmington. Family room. 1st floor utility. attached garage. call for details.

JUST REDUCED-\$35,900. 3 bedroom brick ranch with sharp sunken family room with gas log fireplace. 1 1/2 baths. 4 1/2 car garage. plus much more.

SOUTHFIELD - assumption. 4 bedrooms with 1 1/2 baths. large family room. carpet throughout. loads of storage. *large lot. Only \$37,900.

ASSUMPTION PLYMOUTH. super 3 bedroom ranch on 1/2 acre lot. large living room. dining area. family room. 1 1/2 baths. 2 1/2 car garage just reduced to \$44,900.

SEEING is believing. this beautiful 3 bedroom with 2 full bathrooms. full kitchen with fireplace. family room. carpet throughout. 1st floor utility. full finished basement. 3 car garage. plus much more. Call for list of many extras

304 Farmington West Bloomfield
OPEN HOUSE
Sat & Sun 1-4 PM
3040 Bloomfield Shores, S. of Lone Pine, W. of Middlebelt. Classic colonial, 4 bedrooms, 2 1/2 baths, elegant master bedroom with walkout deck. Raised fireplace with massive brick wall in family room, immaculate.

HOWARD T. KEATING
646-1234

W. BLOOMFIELD
SHARP QUAD-LEVEL with super floor plan. Dramatic foyer. All drapes and locked down carpeting. 3 bedrooms, 2 1/2 baths, family room, rec. room and library. \$67,900.

HOWARD T. KEATING
646-1234

CITY OF FARMINGTON, tri-level, like new, 3 bedrooms, 2 1/2 baths, separate dining room, family room, 2 1/2 car garage. \$46,900.

UNION LAKE AREA
Lake Privileges
Deluxe 3 bedroom ranch features 2 full baths, large family room, custom kitchen with snack bar, formal dining room, screened porch, natural fireplace, 2 car attached garage. All this located on beautifully wooded lot in area of fine homes. \$43,900.

WEST BLOOMFIELD
Lake Privileges
Immaculate 3 bedroom, 1 1/2 bath ranch home with finished walkout basement, only 2 blocks from elementary school. This home is only 3 years old and priced to sell at \$24,900. Call 363-8307.

FARMINGTON
Clean & Complete
Three bedroom brick, finished rec. room, rear terrace, new roof and hot water tank. Two car garage, first exposure. \$35,900.

MEADOWBROOK GLENS
Spanish Beauty
Three bedroom brick colonial, large kitchen, dinette with built in oven, range and dishwasher, formal dining room, huge family room with natural fireplace, carpeted throughout, finished rec. room with bar, rear terrace. Attached two car garage, lots of extras. \$56,900.

Jerry F. Edwards & Assoc.
477-4700

OPEN SUN. 2-5
Farmington Hills
21973 Whitlock, well built 3 bedroom ranch, fireplace in family room, country kitchen, situated on a treed 1/2 acre lot. Additional 1/2 acre available. \$33,900.

Anthony V. Rizzo
349-9460

FOUR bedroom wing colonial with den. Well landscaped and decorated. 7 1/2 assumable mortgage. Pine Lake beach privileges. \$72,500.

304 Farmington West Bloomfield
WEST BLOOMFIELD, colonial, 4 large bedrooms, 2 1/2 baths, family room with fireplace, first floor laundry room. Fully carpeted, attached 2 car garage with large storage area. Patio, well landscaped. Excellent schools. \$51,900.

Franklin Valley
Near Middlebelt-Maple area. Charming rambling multi-level home nestled on rolling heavily treed ravine lot. 5 bedrooms, 3 full baths, mammoth family room, beige carpeting, walnut floors, first floor laundry, basement, central air conditioning. \$75,900.

ALCON REAL ESTATE
357-1800

FARMINGTON HILLS, beautiful 1974, 10 room Dutch Colonial in lovely Wedgwood Commons. 2800 sq. ft. plus 1,000 sq. ft. basement, situated on 1 acre corner lot. Large easy fieldstone fireplace, 4 large bedrooms, 2 1/2 baths, study, carpet and drapes throughout. Sacrifice by owner. \$75,900 or \$19,900. By owner. \$75,900. Call after 6 PM.

WEST BLOOMFIELD
6979 PINE EAGLE
OPEN SUN. 2-5
Brick and aluminum Cape Cod, 4 excellent bedrooms, 2 1/2 baths, dining room, paneled family room, fireplace, 15 x 15 screened covered porch, rec. room, attached 2 car garage, private swim club, quick possession. Now \$62,500. East of Orchard Lake Rd., South of Maple Rd.

EDMUND C. RISON REALTORS
158 W. 14 Mile
646-0700

WEST BLOOMFIELD Briarcliff Subdivision, 3 bedroom, 2 full bath, ranch on large treed lot. Sacrifice price. Laundry room, 2-way fireplace, attached 2 1/2 car garage, many extras. \$51,900. By owner. Buyers only. \$45,735.

ANDERSON
Realtors
559-1150

WILLIAM DECKER, REALTORS
670 Main Street
Plymouth, Michigan 48170
455-8400

WESTLAND
Immediate Occupancy is available on this neat 3 bedroom split level offering 1 1/2 baths, newly paneled den (or 4th bedroom), family room with fireplace and large 2 1/2 car garage. Good neighborhood plus close to schools! Asking \$29,900.

PLYMOUTH
"Must Sell," opportunity worth your careful consideration on this large family styled Colonial providing 4 large bedrooms, 2 1/2 baths, formal dining room, family room with fireplace and attached garage. Priced for quick sale (\$55,900) so call now, 455-8400!

"GLENVIEW SUB." One of Plymouth's most exciting and interesting homes built in recent years! Custom built on a heavily treed 1/2 ACRE lot, this home offers 16 rooms in all with over 4000 sq. ft. of living space: 5 bedrooms, 4 full baths, 2 complete kitchens, 2 natural brick fireplaces, CENTRAL AIR for the coming summer and much, much more! Separate apartment also available! For complete details, please call 455-8400.

304 Farmington West Bloomfield
PINE LAKE ESTATES, Bloomfield schools, lake privileges, 4 bedroom colonial, 1/2 acre. \$68,900.

306 Southfield Lathrup
CAMBRIDGE VILLAGE, 3 bedroom brick ranch, all aluminum trim, attached garage, fireplace in large living room, dining room, fireplace in large kitchen, carpeting, drapes, assume 7 1/2% mortgage. After 5 PM.

SOUTHFIELD, By owner. 3 bedroom, 1 1/2 bath brick ranch. Family room, fireplace, 2 car attached garage. Central air, completely carpeted. Sprinklers, tiled basement. Built ins. \$42,500.

BIRMINGHAM SCHOOLS, 13 1/2 Mile and Evergreen area, newly decorated 3 or 4 bedroom tri-level, 2 1/2 bath, family room with fireplace. Central air, excellent 7 1/2% assumable mortgage. \$54,900.

LAHSER, 12 Mile Rd area, By owner. Large 4 bedroom colonial, 2 1/2 baths, family room and library, mint condition. \$71,900. Must sell. Call after 6 PM.

SOUTHFIELD, new 3 bedroom ranch, 1 1/2 baths, family room fireplace, 2 car attached garage. \$45,900. 557-9820.

OPEN SUN. 2-5
18841 RAINBOW DRIVE LATHRUP VILLAGE
West of Southfield Rd., South of 11 Mile Rd. Broad faced custom ranch home with 2 car attached garage. Quality construction throughout, large living room with ledgerock fireplace, separate dining room opening into heated enclosed porch and covered patio. Commodious kitchen & breakfast room, 2 tiled bathrooms, 3 good sized bedrooms or 2 & library. Carpeting & drapes throughout. Basement recreation room, lots of closet & storage space. Occupancy at closing. \$48,500.

ANDERSON
Realtors
559-1150

306 Southfield Lathrup
SOUTHFIELD RANCH
3 bedroom brick ranch, built in 1967, family room with fireplace, finished basement, central air, underground sprinkler, 2 car attached garage. Possible land contract. \$45,900.

EARL KEIM
Realty North, Inc.
559-1300

ENGLISH Tudor in Lathrup Village on 2 lots, 3 bedrooms, 2 full baths, dining room, library, fireplace in living room, bare wood rec. room, 2 car attached garage, buyers only. \$59,500.

SETTLING AN ESTATE, an executive dream house, will consider any reasonable offer. Open Sat. & Sun. 2 to 5, 27850 Streamwood Lane, EL 7-9499.

SOUTHFIELD
Brick ranch loaded with extras! In-ground pool, CAC with air-filtering system, burglar alarm system, large paneled family room with fireplace, new Corning range & self cleaning oven, washing machine, shag carpeting, new roof & attached garage. \$53,900.

Kavanaugh REAL ESTATE
18224 FARMINGTON RD.
"We make things simpler for you at a lower cost to you"

OPEN SUNDAY 2-5
Brand new on the market-immaculate split level all brick with maintenance free aluminum trim, 3 bedrooms, family room with fireplace, carpeted thru-out, partially finished basement, attached 2 car garage, CENTRAL AIR. Don't miss seeing this beauty. Asking \$56,900. In BURTON HOLLOW, 16992 Polyanna Ct.

OPEN SUNDAY 2-5
Just listed all brick ranch on 80x120 lot in Denmar Estates, 17622 Fairway. Extremely clean, 3 bedrooms, family room with natural fireplace, new carpeting thru-out, beautiful patio with gas grill, air conditioner in family room. Close to schools and shopping. 17622 Fairway. \$45,900.

OPEN SUNDAY 2-5
Immaculate 3 bedroom tri-level in Livonia School District, brand new carpeting, new gas furnace, family room 1 1/2 baths, bring us an offer-owner transferred. \$31,900.

CONDO-Old Orchard-brand new 2 bedrooms, 2 1/2 baths, all appliances, indoor swimming pool, low maintenance. \$33,900.

WE NEED PROFESSIONAL HELP AND WILL PAY THE HIGHEST POSSIBLE COMMISSION—Please stop in to chat with us.

REALTOR
478-2555
427-8321

MULTI LIST

306 Southfield Lathrup
SOUTHFIELD
8 1/2% FINANCING FOR
NEW RANCH & COLONIAL MODELS
UNION RD (10 1/2 Mile) WEST OF SOUTHFIELD RD
OPEN SAT & SUN

Featuring family room and fireplace, full basement, 2 car attached garage, carpeting and appliances, from \$45,990.

Or For Appointment
ALGER F. QUAST
478-1040

TELEGRAPH and Civic Center Dr. area. On corner lot. 4 bedrooms, 2 1/2 baths colonial. Country kitchen, unique fireplace and wet bar in family room, all carpeted, summer porch, many extra features. Front circular drive, brick and aluminum, maintenance free. Low \$60's. Buyer's only. 354-4196

THREE bedroom brick ranch on wide 2 acre lot. Within walking distance of schools. Slate foyer, 4 foot panoramic view from living room, extra large fireplace, heated garage. By owner. 352-9141

Multi-List Service
893 W. Ann Arbor Trail
Plymouth
453-1020

First Offering
Elegant custom contemporary on OVER AN ACRE. Tall mature trees and hills—a breathtaking setting! Custom built in 1969 offering 3 bedrooms, 2 1/2 baths, dining room, family room, finished basement, attached garage and much more. Just 2 1/2 miles West of Plymouth. The ultimate in refined country living!

PERFECT STARTER HOME
OPEN SUNDAY 2-5
This home MUST BE SEEN to be appreciated! Good sized living room over 15 ft. long, very spacious kitchen offering BUILT-IN stainless steel oven, range and double sink, 2 bedrooms, first floor laundry, delightful decor, exceptionally well maintained. HURRY. Only \$23,900! Move in for less than \$2,500. Open for your inspection Sunday 2-5, 9082 Northern between Main and Sheldon in Plymouth.

OPEN SUNDAY 2-5
PLYMOUTH'S POPULAR LAKE POINTE VILLAGE
Immaculate two story Colonial offering 4 bedrooms, 2 1/2 baths, living room, dining room, family room with fireplace. Most tastefully decorated. CENTRAL AIR. Beautiful yard! \$54,000. 15115 Amber Ct. at Haggerty between 5 Mile and Schoolcraft.

OPEN SUNDAY 2-5
Immaculate 3 bedroom tri-level in Livonia School District, brand new carpeting, new gas furnace, family room 1 1/2 baths, bring us an offer-owner transferred. \$31,900.

CONDO-Old Orchard-brand new 2 bedrooms, 2 1/2 baths, all appliances, indoor swimming pool, low maintenance. \$33,900.

WE NEED PROFESSIONAL HELP AND WILL PAY THE HIGHEST POSSIBLE COMMISSION—Please stop in to chat with us.

REALTOR
478-2555
427-8321

MULTI LIST

306 Southfield Lathrup
A NIFTY FOR THE THRIFTY
That's this lovely face brick colonial in Southfield's Green Dolphin Square Sub that has just been reduced \$5,000 for a quick sale. It has 4 bedrooms, carpeted living room, separate dining room, lovely family room with fireplace, 2 1/2 baths, full basement, gas heat, central air conditioning, attached 2 car garage, swimming pool. Now reduced to \$59,900. Terms. You must see this lovely home.

Summit 427-3200

THREE bedroom brick ranch on wide 2 acre lot. Within walking distance of schools. Slate foyer, 4 foot panoramic view from living room, extra large fireplace, heated garage. By owner. 352-9141

Multi-List Service
893 W. Ann Arbor Trail
Plymouth
453-1020

First Offering
Elegant custom contemporary on OVER AN ACRE. Tall mature trees and hills—a breathtaking setting! Custom built in 1969 offering 3 bedrooms, 2 1/2 baths, dining room, family room, finished basement, attached garage and much more. Just 2 1/2 miles West of Plymouth. The ultimate in refined country living!

PERFECT STARTER HOME
OPEN SUNDAY 2-5
This home MUST BE SEEN to be appreciated! Good sized living room over 15 ft. long, very spacious kitchen offering BUILT-IN stainless steel oven, range and double sink, 2 bedrooms, first floor laundry, delightful decor, exceptionally well maintained. HURRY. Only \$23,900! Move in for less than \$2,500. Open for your inspection Sunday 2-5, 9082 Northern between Main and Sheldon in Plymouth.

OPEN SUNDAY 2-5
PLYMOUTH'S POPULAR LAKE POINTE VILLAGE
Immaculate two story Colonial offering 4 bedrooms, 2 1/2 baths, living room, dining room, family room with fireplace. Most tastefully decorated. CENTRAL AIR. Beautiful yard! \$54,000. 15115 Amber Ct. at Haggerty between 5 Mile and Schoolcraft.

OPEN SUNDAY 2-5
Immaculate 3 bedroom tri-level in Livonia School District, brand new carpeting, new gas furnace, family room 1 1/2 baths, bring us an offer-owner transferred. \$31,900.

CONDO-Old Orchard-brand new 2 bedrooms, 2 1/2 baths, all appliances, indoor swimming pool, low maintenance. \$33,900.

WE NEED PROFESSIONAL HELP AND WILL PAY THE HIGHEST POSSIBLE COMMISSION—Please stop in to chat with us.

REALTOR
478-2555
427-8321

MULTI LIST

306 Southfield Lathrup
LATHRUP VILLAGE COLONIAL
2,800 sq. ft. of gracious living in this 4 bedroom, center entrance colonial on 1/2 acre with circular drive in estate section. Den, family room, 28' kitchen with all built ins, formal dining room, large porch, finished basement, many pines & maples. Assumable mortgage with \$46,000 balance at 7 1/2% Price \$79,900.

EARL KEIM
Realty North, Inc.
559-1300

BIRMINGHAM SCHOOLS: Charming 3 bedroom colonial, 1 1/2 baths family room with brick fireplace. Carpeted throughout, drapes. Kitchen built-ins. Finished basement, 2 car attached garage. Patio, landscaped. \$50,999. By Appointment. 559-0992

Multi-List Service
893 W. Ann Arbor Trail
Plymouth
453-1020

First Offering
Elegant custom contemporary on OVER AN ACRE. Tall mature trees and hills—a breathtaking setting! Custom built in 1969 offering 3 bedrooms, 2 1/2 baths, dining room, family room, finished basement, attached garage and much more. Just 2 1/2 miles West of Plymouth. The ultimate in refined country living!

PERFECT STARTER HOME
OPEN SUNDAY 2-5
This home MUST BE SEEN to be appreciated! Good sized living room over 15 ft. long, very spacious kitchen offering BUILT-IN stainless steel oven, range and double sink, 2 bedrooms, first floor laundry, delightful decor, exceptionally well maintained. HURRY. Only \$23,900! Move in for less than \$2,500. Open for your inspection Sunday 2-5, 9082 Northern between Main and Sheldon in Plymouth.

OPEN SUNDAY 2-5
PLYMOUTH'S POPULAR LAKE POINTE VILLAGE
Immaculate two story Colonial offering 4 bedrooms, 2 1/2 baths, living room, dining room, family room with fireplace. Most tastefully decorated. CENTRAL AIR. Beautiful yard! \$54,000. 15115 Amber Ct. at Haggerty between 5 Mile and Schoolcraft.

OPEN SUNDAY 2-5
Immaculate 3 bedroom tri-level in Livonia School District, brand new carpeting, new gas furnace, family room 1 1/2 baths, bring us an offer-owner transferred. \$31,900.

CONDO-Old Orchard-brand new 2 bedrooms, 2 1/2 baths, all appliances, indoor swimming pool, low maintenance. \$33,900.

WE NEED PROFESSIONAL HELP AND WILL PAY THE HIGHEST POSSIBLE COMMISSION—Please stop in to chat with us.

REALTOR
478-2555
427-8321

MULTI LIST

306 Southfield Lathrup
PERFECT STARTER HOME
In Southfield, 3 bedroom brick ranch, full basement, modern kitchen, family room, 2 car attached garage. Priced in high \$30's.

EARL KEIM
Realty North, Inc.
559-1300

UNUSUAL HOME located on 1.1 acre treed lot near 10 Mile - Beech area. Must see to appreciate. \$49,900 or best offer. 352-4282

FARMINGTON HILLS, brick, 3 bedroom ranch with 1 1/2 baths, family room and attached garage on nice corner lot. Excellent assumption. \$34,900. 363-7117.

SEE THIS HOME ON TEN ACRES in Hartland, square and heavily wooded, nature trail around property and a view for miles. Home includes huge garage, fieldstone fireplace in family room, 2 1/2 baths, basement, living room, dining room, large deck, paved driveway, full carpeting and built-ins. This is what families dream of having, and it can be yours for \$79,900. 632-7427.

SHARP 3 bedroom home with 2 1/2 baths, many doorways and room downstairs to expand. Beautiful hillside setting, on over FOUR acres with spring fed pond and BULLARD LAKE privileges. A MUST SEE AT \$63,900. 632-7427.

IF CONVENIENCE, good lake privileges, and trees are important to you make your appointment today to see this 3 bedroom custom built ranch with full basement and attached garage. Excellent condition. Immediate occupancy. \$37,500. 363-7117.

HARTLAND, luxurious ranch in Dunham Lake Estates, be prepared for many wonderful surprises when you see this extra special home. \$69,900. 632-7427.

ENGLAND REAL ESTATE
1-363-7117
3063 Union Lake Road
Union Lake
632-7427
12316 Highland Road
Hartland

REALTORS

SERVING ALL OF WESTERN WAYNE COUNTY SINCE 1922
GARLINGS REAL ESTATE
MULTI-LIST SERVICE
199 N. Main
453-4800
Plymouth 427-7797

Only \$25,900 for this older 4 bedroom home in Plymouth. A-1 shape, dining room, basement, garage.

Handyman's special. Older 4 bedroom home in downtown Plymouth, dining room, basement, 66x172 lot. Terms available.

New 3 bedroom Colonial. Ready in 45 days, carpet throughout, attached 2 car garage, family room, basement. \$39,900.

Income-live downstairs and let tenant pay the bills. Walk to stores. \$27,900.

One year old ranch in Plymouth Township, carpet, throughout, 2 1/2 car garage, sharp and good assumption. \$29,500.

Income—all brick, 2 natural fireplaces, dining room, 2 bedrooms down, large lot. Good location. \$39,900.

453-4800 MULTI-LIST SERVICE 427-7797

LAKE AREA LIVING...
Offered by
Your Lake Area Realtors

Proctor & ASSOCIATES, INC.
NEAR WATKINS LAKE

Built by the builder for his own home just 4 years ago, was this lovely brick 1,400 sq. ft. ranch featuring a large country kitchen with all the built-ins, 3 full baths, finished recreation room with walkout basement, large master bedroom with balcony, 2 1/2 car garage, Waterford Schools.

\$57,900

MLS MAIN OFFICE 666-1001 CLARKSTON BRANCH 623-7400 **REALTOR**

AVAILABLE & SHOWN BY APPOINTMENT ONLY

HORSE COUNTRY

This huge modern barn complete with living quarters, 8 box stalls, trout stream, trout pond, flowing well, complete fencing, wooded and scenic setting, all located near I-75 just North of Clarkston minutes from Detroit offers a great opportunity to enjoy the country all year around with horseback riding, snowmobiling, cross country skiing, hiking, fishing and just about any other outdoor activity you may enjoy.

CUSTOM BUILT HOMES BY MASTERCRAFT BUILDING CO.

The Carter MacIntosh Group
682-5551

Treat yourself to summertime enjoyment in this in-ground pool on a heavily treed lot—1700 sq. ft. ranch, family room, newly decorated 2 baths, not a drive by.

Relax and enjoy this modern ranch with wet bar and fireplace in finished basement. Located in scenic area for year round enjoyment, priced to sell.

Your money's worth in this 2 bedroom bungalow with basement, great for new-layers or retirees, lake privileges, White Lake. New listing.

2 lakefront lots for sale—first time offered.

C.O. BALES
Real Estate 363-4109
Corner of Union Lake & Commerce Roads
SPECIALIST in LAKE PROPERTY

COMMERCE TOWNSHIP
39 acre square—first time on market

HIGHLAND TOWNSHIP
24 acres—Blacktop road with lake privileges.

RESORT FOR SALE
8 cottages, 5 acres, 150 ft. lakefront and new tri-level home. Owner wants quick sale.

COMMERCIAL
5 acres on blacktop main road in Commerce Township.

Oakley Park Rd. and S Commerce—2 large commercial lots.

Cooley Lake Rd.—130 ft. lot.

OPEN SUNDAYS

IF YOU'RE PLANNING TO MOVE TO NORTH OAKLAND COUNTY THEN CALL YOUR LAKES AREA REALTOR YOU'LL BE GLAD YOU DID!

NORTH OAKLAND COUNTY BUILDER ASSOCIATION
"CONSIDER THE FOLLOWING..."
Is your builder licensed?
Have you talked to his customers?
What bank does he deal with?
Service after you move in?
If you are moving to North Oakland County—consult our association

We're here to help you the consumer

For more information
Phone Rudy Lozano—674-4191

IF YOU'RE PLANNING TO MOVE TO NORTH OAKLAND COUNTY THEN CALL YOUR LAKES AREA REALTOR YOU'LL BE GLAD YOU DID!

NEW DIAMOND FOR SALE
A jewel of a home complete with full brick, 4 bedrooms, fully finished basement, central air, family room, 2 fireplaces, redwood fence, bay window, wet bar, beautifully landscaped, 2 1/2 car attached garage in area of fine homes. New listing. PRICED \$47,500.00

LAKE OAKLAND—This three bedroom all brick home is located in beautiful Lake Oakland Heights. Here is real quality from the hardwood floors to the full finished basement. Additional features include attached garage, fenced yard, excellent private beach area and family room. \$36,900

ARE YOU LOOKING FOR REAL QUALITY?
Check this new Shy-Lo ranch that contains quality plus. This home features paneled family room with fireplace, two baths, basement, large master bedroom, appliances, 2 1/2 car garage, plus many more features. Open daily 12-5. Directions: Take M59 West to North on Harvey Lake Road follow open signs.

R. D. Shimmin, Inc. 363-1591
REALTOR
Evenings call: 673-0386
3133 Union Lake Rd. Just S. of Commerce Rd.

SHY-LO BUILDERS
Evenings Call: 673-0386

306 Southfield Lakeside
SOUTHFIELD 3 mile-Lakeside, 3 bedrooms, 2 1/2 baths, large lot, fenced, pool, \$23,900. 657-1118
SOUTHFIELD contemporary 3 bedroom brick ranch, large kitchen, patio, fenced yard, drapes, carpet, built-in. Assumable mortgage. Upper \$39's. 657-4169
TRI - LEVEL, 4 bedrooms, 2 1/2 baths, central air, family room, fireplace, patio, sprinklers, \$42,500. Open Sunday 1-5, 1977 George Washington, Greenfield - Ten. 657-4286

UNUSUAL home located on a 1.1 acre lot near 18 Mile, Beech area. Must see to appreciate. \$49,900 or best offer. 352-4286

308 Rochester-Troy
UNIVERSITY HILLS, 2400 sq. ft. colonial 4 bedrooms, 2 1/2 baths, formal dining room, family room, fireplace, large kitchen, professionally decorated, carpet, drapes throughout, central air, fireplace, humidifier, Dorman's Stoddard's system. 657-1092
ROCHESTER, by owner, custom 3 bedroom brick ranch on 1/4 acre lot. Newly decorated, close to schools. 651-4446

IN ROCHESTER, large 4 bedroom colonial, first floor den, formal dining room, large fireplace, family room, great oak East. By owner. \$68,900. 651-2694

CHRISTIAN HILLS SUB. Rochester Schools, Open Township, 3 bedroom all brick ranch. Family room, fireplace, large kitchen, large lot, large lot, appointment only \$57,500. By owner. 375-0302

OPEN SAT 2-5. Excellent assumable mortgage for this newly decorated Cape Cod. Open living with balcony, family room overlooking living room & fireplace, conversation pit, 3 bedrooms, 2 1/2 baths, full basement, 4 bedrooms, 2 1/2 baths, full basement, 4 bedrooms, 2 1/2 baths, full basement. \$54,500. 651-2500

OPEN SUN 2-4.30. Carefully-cared for ranch with 4 bedrooms, 2 1/2 baths, fireplace, family room, patio, fenced backyard with large pool, gas grill, treed view. 2550 Renshaw S. of Long Lake E. of John R. \$53,500.

RALPH MANUEL ASSOC. 1821 W. Maple Birmingham 647-7100

TROY 4 bedroom colonial on beautiful landscaped large lot. 1 1/2 baths, family room with fireplace, large patio with gas grill, full basement with finished playroom or office. Attached 2 car garage. \$54,500. 651-2500

TROY COLONIAL
Newly listed, Georgian colonial in Long Lake - Rochester Rd. area. 4 bedrooms, modern kitchen, dining room, family room with fireplace, mud room or 1st floor laundry, full basement, 2 car attached garage. \$57,900. EARL

KEIM
Realty North Inc. 559-1300

AT ROCHESTER
Gracious living in this 3 bedroom brick ranch. Close to schools and shopping. Features huge family room, fireplace, large kitchen, drapes, 2 car garage, a country yard with inground pool \$54,500. JENSEN SHEPARD REALTOR, 439 Main Rochester. 651-8588

BEAUTIFULLY MAINTAINED
RANCH located in Troy with Birmingham Schools, features include 3 bedrooms, living room with fireplace, patio, kitchen with many conveniences and is situated on two third acre lot. \$45,900

CRANBROOK
REALTORS
Bloomfield Hills Office 645-5790

JUST LISTED
Beautiful contemporary ranch 3 bedrooms, lots of open space, full basement & wooden deck. Excellent location \$56,000

Weaver Real Estate
170 Walton Blvd Rochester Cor. Livernois 651-8140

ROCHESTER STRATFORD KNOLLS
SBR 4 bedroom, 2 1/2 baths, formal dining room, sunken family room, kitchen built-ins \$54,900. Finished tiled basement. 375-0940

OPEN SUNDAY 2-5
326 Wimpole S. of Walton Blvd. E. of Old Perch Rd. A sparkling moving in condition 3 bedroom ranch on a 1/2 acre 2 1/2 baths, carpeting & drapes throughout. Near swim club & West Junior High \$49,900

NEW IN 74
3 bedroom aluminum sided Quad Level. Paneled family room with wet bar, 1 1/2 baths, carpeting, drapes, built ins 1st floor laundry. Good location for your school-age children. Nice lot with trees \$44,500

WOODED LOT
Christian Hills is the location of this brick frame Tri-Level with a cluster of trees, 3 bedrooms & 4th family room. Patio & a bonus of a 3 car attached garage \$65,000

SNYDER KINNEY & BENNETT
ROCHESTER 651-6100

ROCHESTER COLONIAL 4 bedrooms, 2 1/2 baths, family room with fireplace, den, living room, dining room, central air, many other extras. \$75,000. By owner. Call after 6 PM or weekends. 651-8529

ROCHESTER HILLS
Pre-Opening Prices
8 single family models on large lots.
Golf course and swimming pools on property.
3 bedrooms, 2 1/2 bath, 2 1/2 baths, 4 bedrooms, 2 1/2 baths, 2 1/2 baths. Colonials from \$53,900. City sewer, water and paving.

Models located on John R. north of 20 Mile.
Models open 2-7, every day but Thursday

THUNDERBOLT HOMES 852-6266
LAKE HILL HOMES 852-2100

THIS IS SPECIAL
Owner says, if you want the pool, you can have it with the purchase. If not he will remove it. One acre, large lot, 3 bedrooms, 2 1/2 car garage, family room. Why look any more? \$43,200.

BATEMAN REALTY
TROY, 6 room house, 110 x 300 ft. lot. Perfect for quick sale. \$39,900 or best offer. 651-8571

ROCHESTER, quality built, 3 bedroom brick ranch on 1/4 acre in country setting. Beautiful inground pool included. \$66,900. 655-9565

308 Rochester-Troy
OPEN SUN. 2-5
OUTSTANDING Village Woods Colonial offers total color coordinated decor, plus time saving built-in kitchen, central air, free form patio, family room and rec. room and more to discover for yourself. \$56,900. 4266 Bristol W. of Rochester and No. off Worlies. 645-2500

CRANBROOK
Assoc. Inc. Realtors

GREAT OAKS EAST, by owner, 4 bedroom colonial, 2 1/2 baths, paneled family room with fireplace & bookshelves, living room, dining room, full basement, beautifully landscaped with patio. 651-2548

LAKEFRONT
This newly offered quad-level has over 2100 sq. ft. of professionally decorated living area. All new carpeting and draperies, separate dining room, country kitchen with built-ins. You will love the spaciousness of the back yard.

ASSUMABLE
4 bedroom brick ranch, 1 1/2 baths, family style kitchen, with extras, finished basement and garage. Only \$38,900. Ideal for the family on the go.

WOODS
Beautifully decorated 9 room colonial. Has 2 1/2 baths, central air, family room with fireplace, finished basement, excellent location.

HASKIN INC.
689-7070

TROY
OPEN SAT & SUN 1-4
3481 Witherbee
Somerset Mall area, new sprawling 3 bedroom brick ranch, 2 1/2 baths, large family room with natural fireplace, formal dining room, first floor laundry, 2 car attached garage, extra large basement and corner lot.

MOVE Real Estate
542-5200

ROCHESTER - Shelby area New home, 4 bedrooms, family room, 1 1/2 baths, extra large garage, choice of carpeting. After 6 PM. 781-3547

TROY Beautifully decorated 3 bedroom ranch, 1 1/2 baths, family room, country kitchen, fireplace in living room, carpeted throughout, drapes, gas barbecue. \$35,000. After 3 PM. 585-6517

ROCHESTER For sale by owner. Builder's model. Large colonial, 4 bedrooms, 2 1/2 baths, family room, raised fireplace and enclosed wet bar. Full basement. Cozy den, air conditioned, carpet and drapes throughout. Walking distance to country club. \$74,900. 651-1197

TROY 4 bedroom colonial, formal dining room, family room, fireplace and wet bar, 1st floor laundry, 2 car attached garage, large patio with gas barbecue. \$53,800. Owner. 689-3350

BY OWNER Troy, tri-level, 15 Mile-Dequintre area, 3 bedrooms, 1 1/2 baths, fireplace, 2 1/2 car garage, \$37,000. 689-4598

TROY 16 and Crooks by owner, 4 bedroom colonial, 2 1/2 baths, formal dining room, family room with fireplace, fully carpeted, central air, dishwasher and disposal, 2 car garage, patio. \$56,000. 362-2817

309 Northville-Nov
NORTHVILLE TWP
\$69,900
2.9 ACRES of suburban paradise. 3 bedroom ranch beautifully decorated and maintained. 2 full baths, full finished basement. Above ground pool. Horses allowed.

Thompson-Brown
261-5080

NORTHVILLE
\$40,900
Looking for a nice clean home with a huge back yard for your garden and your kids? This is it with a nice finished basement. Home is in excellent condition.

Thompson-Brown
476-8700

BY OWNER
CUSTOM BUILT HOME
3 large bedrooms, 2 1/2 baths, central air, fireplace in family room. Finished basement, newly carpeted and drapes. Corner lot beautifully landscaped in Suburbs of Northville. \$69,500. 349-2051

INQUIRE ABOUT CRANBROOK'S REBATE PROGRAM
AARDVARK
OUTSTANDING newly decorated Ranch with 50 ft. living room, dining room, with parquet floor, spacious lot, with trees and privacy. Spacious 1st floor and privacy. Spacious 1st floor and privacy. Spacious 1st floor and privacy. \$34,900.

CRANBROOK
Assoc. Inc. Realtors
349-8800 478-1028

MEADOWBROOK LAKE Novi, 4 bedroom Quad Level, 2100 sq. ft. plus basement. Beautifully landscaped wooded lot on lake. Large family room with fireplace. \$41,500. By owner. 349-1104

NORTHVILLE 4 bedroom, 2 1/2 bath, brick and aluminum Colonial. Carpeted throughout, drapes, family size kitchen, fireplace in living room, family room, redwood deck, professionally landscaped. Full basement, 2 car attached garage. Walking distance of schools and town. 349-3182

NOVI
DELUXE RANCH 10 ACRES
3 bedrooms, central air, burglar alarm, many deluxe features, on prime corner. 10 Mile and Wixom Rds. 349-3182

MAX SHELTON
Realty Co.
477-8700

NORTHVILLE
OPEN SUN 2-5
725 SPRING DRIVE-3 bedrooms, formal dining room, full basement, double depth lot with mature trees, excellent old neighborhood. Asking \$36,900.

OPEN SUN 2-5
456 ORCHARD-1 block from Our Lady of Victory, 4 bedrooms, 2 1/2 baths, full basement, nearly 1 acre of land, assumable 7 1/2% mortgage. L.C. terms. \$59,850.

OPEN SUN 2-5
341 E. MAIN ST. Prime location in city for commercial or professional offices. CBD zoning. Exterior needs work. Interior requires only redecorating. 90 ft. frontage. Can be used for residential. \$15,900.

Anthony V. Rizzo
349-9460

309 Northville-Nov
NOVI
ADULT COMMUNITY
2 bedroom, plush carpeting, appliances, private terrace, clubhouse, pool and pond. \$27,500. Low assumption.

LEE
"Call Lee, and start packing"
476-8161

NEED SPACE FOR HORSES?
This 2 acre parcel on 7 Mile features a large 4 bedroom ranch with in-law apartment, 2 fireplaces, walk-out basement with 4 car garage. Quick occupancy. \$63,900. 349-4030 or 349-8855.

JAMES C. CUTLER
REALTY

NOVI-LAKEFRONT
Like new, 4 bedrooms, 2 baths, family room, fireplace, carpet throughout, 2 car attached garage. Just \$56,900 with 7 1/2% mortgage balance. Terms or trade.

LEE
"Call Lee, and start packing"
476-8161

A REAL BARGAIN NOVI
Immaculate 3 bedroom brick ranch, modern kitchen, 2 baths, carpet, large lot, only \$31,900.

O'NIEL KE2-0113

INQUIRE ABOUT CRANBROOK'S REBATE PROGRAM
OPEN SUN. 2-5
40810 Village Road, Novi, South off 10 Mile Road on Willowbrook to Village Wood Road. Three bedroom Ranch with 2 car attached garage.

CRANBROOK
Assoc. Inc. Realtors
349-8800 478-1028

311 Homes For Sale Oakland County
NEW HUDSON
\$76,500
JUST REDUCED!!! Quality built (3,200 sq. ft.) ranch over acre with hilltop view, 3 bedrooms, 2 1/2 baths, open-plan family room with fireplace, 1st floor laundry, partial basement, many custom features, excellent access to expressway. South Lyons schools.

Thompson-Brown
476-8700

FINE HOMES
PONTIAC AREA Aluminum sided, basement. Nice Residential area. Exceptionally clean. Only \$14,900.

LAKE ORION - Just listed - Nice 2 bedroom home. Close to shopping, schools, and lake. Only \$17,500. Will consider all offers.

FINE HOMES 398-6220

BEAUTIFUL SECLUDED
Treed area backing on vacant property. A rustic ranch with 4 bedrooms, 1 1/2 baths, family room featuring double fireplace into both family room and living room. Basement, attached garage, and a little red barn. All on 100 x 200 ft. lot. Country living is calling you, then call us. Near Pond Lake recreation area and priced for immediate sale. \$45,500.

NIEBAUER REALTY
644-3015

BY OWNER 3 bedroom ranch. Beverly Hills subdivision. Royal Oak 2 1/2 baths, den, fireplace, finished basement, wine cellar, redwood deck, 2 1/2 car garage. \$42,500. 576-0161

CUSTOM BUILT
To exacting specifications of a corporate executive, this sharp ranch offers 3 bedrooms, 2 1/2 baths, fireplace, 44 ft. lot, fenced dog run and much more. Quick occupancy. \$57,900.

chamberlain
547-2000

KEEGAN HARBOR LAKE FRONT
4 bedrooms, 1 1/2 baths, aluminum sided ranch, newly decorated, built-in, Blomberg, W. Bloomfield Schools. \$26,500. VA \$0 down. 358-4786

HUNTINGTON WOODS, by owner, large bungalow, 3 bedrooms, up finished basement with bedroom, large dining room, adjacent screened porch, fireplace, \$34,500. Sharp. 396-7377

OWNER TRANSFERRED
Must sell this spectacular 11 year old brick and cedar multi-level home 3 bedrooms, 1 1/2 baths, all appliances, superbly decorated, 2 car attached garage. Those are the specifications. Here is what it doesn't say: this home has been a personal friend and needs new owners that will love it as much. Fantastic area with lake privileges on Commerce Lake. \$39,700.

NIEBAUER REALTY
624-3015

HIGHLAND 1800 Sq. Ft. 3 bedroom, custom built brick home. Family room, stone fireplace, 2 1/2 car garage. Basement. Patio. Harvey Lake privileges. \$47,900. By owner. 1-887-4365

ARLINGTON
Custom Cape Cod, 2 bedrooms down, 3 up, 2 baths, 2 lavs. Exotic trees on large lot. Call Tom Maloney.

REAL ESTATE ONE
644-4700

Lake Orion Lakefront
Think Spring now! and consider this immaculate colonial with 2000 sq. ft. only 4 years old. 3 bedrooms, 2 baths, family room with fireplace, set up for year around recreation and fun. Shown by appointment only.

BATEMAN REALTY
651-8518

COMMERCIAL
Three bedroom ranch, full basement, newly decorated and carpeted. Walled Lake schools. Lake privileges. \$22,000; \$0 down to veterans. 358-4766

SEXY
Near Maple and Pontiac Trail, Brick, 3 bedroom, paved street, attached garage, lot 95' x 135', good assumption. Gas heat, pool, extras. \$33,200.

Farmington Realty Co.
476-5900

SOUTH LYON, 3 bedrooms, heart of town, Main Street location, zoned commercial, gas heat, carpeting, drapes, 2 car garage, good assumption. 2% land contract. 437-9998

311 Homes For Sale Oakland County
10 ACRES
WITH POND. Here is your Horse Ranch. Attractive 3 bedroom Ranch, 1 1/2 baths, attached 2 car garage. Fourteen fruit trees, small barn on property. \$59,800.

LAKE PRIVILEGES
SECLUDED 3 bedroom Tri-Level on large treed lot. Priced below market. \$28,500.

WALLED LAKE
SPRAWLING 3 bedroom brick Ranch. Eye catching open. Master bedroom has its own full bath. Charming family room. Land contract terms. \$33,900.

CARRIAGE REALTY
M-59 at Millford Rd.
1-887-4107

WATERFORD TWP.
A TOUCH OF SPRING
Is all you need when you see this attractive home on large lot. 3 bedrooms, 1 1/2 baths, central air, all aluminum exterior, 2 1/2 car garage, fireplace in rec room. This home was custom built 7 years ago. Fantastic Buy!

BATEMAN REALTY
651-8518

8 1/2% HIGHLAND MILFORD
OPEN SAT. SUN. 1-6
New homes, 1/2 acre lots, Lake privileges, rambling brick ranches with basement, family room, attached garage. \$38,600. Other styles available. N. of M-59. EAST off Millford Rd. onto E. Wardlaw. follow signs. AB-RO 421-1210

INGROUND POOL
CONTEMPORARY Ranch on Cul De Sac, nearly new pool, with redwood deck and landscaping. Three bedrooms, 1 1/2 baths, and family room. Basement paneled for large rec room and bedroom. Workshop with separate entrance. Convenient to Hospitals, courthouse and shopping. Waterford Schools. \$64,900.

BROOK
4139 Orchard Lake 626-4000

By Owner Inground heated pool, 3 bedroom, central air, family room with fireplace. 7 1/2% assumable mortgage. \$49,900. \$25,000 down. 358-4652

HORSE LOVERS!
Cattle Ranchers or Sports Enthusiasts! Here are your own 23 acres of beautiful rolling land. Approximately 772 ft. x 1320 ft. completely electric, fenced, 4 bedroom colonial home with family room, fireplace, 2 1/2 baths, basement with sound and also an inground heated pool. Situated on top of hill with fantastic view of area. Also included: 40 ft. x 31 ft. pole barn, an 892 sq. ft. heated workshop. This property is located 5 miles N. of Clarkston with easy access to I-75.

OPEN SUN. 2-5
1511 Crooks Rd., Rochester. Spacious colonial style home in desirable Christian Hills location. Lovely fireplace family room, Corning Ware range, electric dishwasher, fully carpeted, many other extras. Home is in mint condition. "and" features maintenance free exterior. Perfect for growing family. Just minutes from I-75. Your host: Jay Millier. Directions to property, I-75 to East on M-59, North on Crooks Rd. to 1511 Crooks Rd. (near corner of Avon-Crooks). BOB WHITE REAL ESTATE 585-5 S. Main Clarkston 625-5821

MONEY MAKERS
HAZEL PARK - Older 5 room bungalow with full basement, gas heat, 2 car garage. Elderly widow wants quick sale. \$16,000. Land contract terms available.

BERKLEY - Lovely 2 bedroom ranch with garage on 60 ft. lot. Walking distance to everything. Wants offer. Asking \$17,000. DOROTHY

LINDEMAN
Real Estate
644-0330

CONTEMPLATE THIS
Ultimately improved ranch in trim location of comparable homes is carpeted throughout and has living room with fireplace and dining room with breakfast space and dishwasher. 3 or 4 bedrooms, 2 bath rooms, professionally finished recreation room with bar, central air, large 2 car garage on beautiful landscaped and fenced lot. Call us on this at \$37,500.

ANDERSON
Realtors
559-1150

HICKORY HEIGHTS
Ranch has living room with dining area and brick fireplace wall. Family room with storage. 3 bedrooms, 2 1/2 baths. Screened carpeted porch. Attic storage. Attached garage with openers. \$47,900.

ROOM FOR HORSES
Brick and aluminum ranch has fireplace in living room and large dining ell. Eating area in kitchen. Family room overlooks lovely yard and large patio. 2 bedrooms. Attached garage with openers. Well screened with mature evergreens and pretty birches. \$46,900.

FOUR BEDROOM
Ranch on nearly an acre, "L" shaped family room with brick fireplace. Breakfast area with bar. Partly paneled basement. Large patio 2 car garage with openers. Excellent storage. New carpeting. Just reduced \$78,500.

SNYDER KINNEY & BENNETT
BIRMINGHAM MI4-7000

IN THE COUNTRY
\$31,900
This brick 3 bedroom ranch features 2 full baths, formal dining room, attached garage. All on a large lot.

20 MIN. FROM DETROIT
Chapman Bros. N. 478-4100

311 Homes For Sale Oakland County
LAND CONTRACT TERMS
PREFERRED
Excellent ranch home, full brick construction. Over 1300 sq. ft., with full basement, gas heat, large wooded lot. 2 1/2 baths, 2 car heated garage. \$42,900 and owner will consider realistic offers with low interest rates.

CALLAN
REAL ESTATE INC.
1-684-1285

JERRY STILL 937-2300
UNIQUE
1971 ULTRA ULTRA sharp custom built ranch, builder's own home in country setting, across from Godwin Golf Course, 1400 sq. ft., 22 ft. living room, 22 ft. modern kitchen - dining area, 16 ft. master bedroom suite, 2 baths, (one has sunken tub), 4 double doors walk open on to 37 ft. wood deck, full basement, (finished), large 145 x 478 ft. lot. Price \$21,000 balance, 8% \$225 total payment. This is a something special home. 25520 Johns Rd. (10 Mile - Napier Rd. area) CENTURY 21

PRIVATE ESTATE
ON 12 ACRES
This Show Place DOUBLE WING COLONIAL has almost 3000 sq. ft., including 4 bedrooms, master bedroom suite with balcony, family room, 1st floor laundry, 2 1/2 baths, formal dining room, circular staircase, 2 fireplaces, game room, and walk-out basement. Two 2 car attached garages. 24 x 32 barn with water and electric. 1 1/2 beautiful acres fenced with split rail, private estate drive, and terraced landscaping. Generous land contract terms available. Sacrifice price. Owner must sell in 30 days. \$135,000. Ask for JAN. NIEBAUER REALTY 624-3015

OPEN SUN 2-5
819 Abseque, Indianwood Lakefront, large brick ranch with walk-out finished rec room, 10 rooms, 1st floor laundry, 2 1/2 baths, lake, huge lot, beautifully landscaped, large kitchen, family room and master bedroom, follow M-24 to left on Indianwood to right on Abseque to the signs. Hal Mayhew, Host.

OPEN SUN. 2-5
1013 Inca Trail, picturesque lakefront, on Little Cedar, like new, completely redecorated, 10 rooms, 4 bedroom ranch, with walk-out to lake, 2 fireplaces, rec room, porch and sun deck, large kitchen, 1 1/2 baths, large lot with trees. Prime area. Follow M-24 to left on Indianwood to right on Inca Trail to the signs.

BATEMAN REALTY
922 S. Lapeer Oxford 628-4827

320 Other Suburban Homes for sale
HUD & VA HOMES
As is and repaired.
Large Secluded Living Room, Westside Realty. 274-9400

COON LAKE OPEN
Large four bedroom custom home with beautiful landscaped waterfront parcel. Full custom home with beamed ceilings, large family room with fireplace, built in cabinets and many extras. Owner transferred. Open Sunday 1-5 Take Pinchey Road exit South to Coon Lake Road and follow signs. \$61,900.

FOUR ACRE FARM
New farm colonial on hilltop setting with a great view of Howell countryside. Four bedrooms, 1 1/2 baths, large country kitchen, family room with fireplace, excellent location to expressway. Wooded Farm. \$55,800. With 7 1/2% financing available.

WOODED FIVE ACRES
New 2000 square foot colonial with four bedrooms, 2 1/2 baths, formal dining room, large family room with fireplace, huge country kitchen highlight this all brick home. Room for horses here at \$61,900.

HARRY S.
OF LIVINGSTON COUNTY
3768 W. Grand River, Howell 517-546-7550
Toll-free 1-800-392-4976

OPEN SUN. 2-5 PM
3211 Legion Dr. Brighton
Combine summer and winter vacations with daily living and the recently built lake front home in the Brighton area. Easy driving to Detroit, Ann Arbor, Lansing, Lake I-96 to Spencer Road - Brighton Exit. Follow Spencer to Old 23, north to Legion Dr. Watch for our sign. LAVERNE EADY 375-4422

ROCHESTER AREA Custom built, brick Cape Cod. Large landscaped lot with lake privileges. Brick patio, 3 bedrooms with possible 4th or library, 2 1/2 baths, formal dining room, top quality with many extra features. Save \$5000, buy direct from owner. \$64,900. 739-2390

OPEN SUN 2-4
DEARBORN HGTS
MAXWELL MILITARY HILLS
Dearborn Schools, 2 bedroom face brick ranch. Formal dining room, natural fireplace, full cement block basement. Attached garage. Assumable mortgage, 7% interest. \$46,900.

274-1084

PINCKNEY 1 1/2 year old ranch style home on 1 acre plus with beautiful view overlooking large pond. 3 bedrooms, 2 baths, 2 fireplaces, family room with walk out onto large redwood deck & basement with walk out onto patio, 2 1/2 car attached garage. \$46,000. Extra adjoining corner acre with small barn available. Call after 5 PM. 313-876-0018

NEARLY
New, 3 bedroom, 2 bath, aluminum ranch. Separate dining room, 126 ft. frontage with moving stream bordering one side. Lake privileges on large lake. Public sewer. Gas heat. Fenton Twp. LP-913

SCHAEFER
REAL ESTATE
11518 E. HIGHLAND RD. HARTLAND 632-7469
MILFORD 685-1543

DEAL DIRECT & SAVE!
Prestigious 3 and 4 bedroom colonial, featuring brick and aluminum exterior, 2 1/2 baths, with large family room and fireplace. Located on 1/4 acre wooded lots. Priced to go from \$67,500. Call today! ADVANCE CRAFT BLDGS. Brighton, 228-3732

332 Mobile Homes For sale

MONARCH 1971, Farmington area. Can stay on lot. \$3300. 677-5251

INDY DELUXE, 68x12, fully carpeted and paneled. Partially furnished. May stay on lot or move. No entrance fee. Best offer. After 6 PM or weekends. 461-9774 or 385-4197

DARLING MOBILE HOMES

March Madness Sale

On All Homes On Display

MARLETTE SKYLINE VICTORIAN BOANZA

1/2 Mile S. of I-96 on Novi Rd. Novi

349-1047

BENDIX, 1974, 34' x 48', 3 bedroom, 2 bath, appliances, many extras. Novi. Must sell. Easy assumption with \$1000. 348-3877

VINDALE 1974, 14x58 with expansion, unfurnished, easy assumption, after 8 PM. 887-1438

LITTLE VALLEY MOBILE HOME SALES

8 Mile-Merriman Area

12 New Mobile Homes

On Display

\$4,995 Up

Lots available. SPECIALS! All new, 14 widths, 2 and 3 bedrooms, from \$6,995.

476-4072

REVERE 1974, 14x58, family room, snack bar, custom carpet and drapes, gas grill. Mint condition. Must see. 543-2564, after 4:30 PM.

LIVE LIKE A MILLIONAIRE COUNTRY ESTATES

New and late model mobile homes available on choice sites in our beautiful mobile home community with swimming pool and recreation hall. Let us show you mobile homes at prices you can afford. Built for safety and soundness construction.

Credit Terms Easily Arranged

58220 W. 8 Mile Rd.

W. of Northville

M. - S. 9 AM - 7 PM

437-2046

STOP!

Our sales lot specializes in USED and REPOSSESSED MOBILE HOMES. The selection is unmatched in this part of the state. We have on hand 8 ft. through 24 ft. wide homes. Low down payments and interest rates. We're also offering a new service, exclusive listings on mobile homes already located in many parks. Let us help you select a comfortable primary or secondary dwelling.

ONE STOP SHOPPING WILL SAVE YOU TIME & MONEY

CENTRAL OUTLET INC.

8705 Belleville, Belleville

between Ecorse and I-94

697-4700

SOUTHFIELD, 2 bedrooms, skirting, on lot, \$3,995. Farmington, 1 bedroom, \$3,995. 10 x 36, 1 bedroom, \$1,995. 476-4072

COTTAGE MOBILE HOME, 10 x 50, 2 bedroom, \$2,595. 476-4072

336 Florida Property For sale

FLORIDA SALE

Stuart Oceanfront Condominium. Fully furnished and equipped. Pool. Two bedrooms. Assumable 7 1/2% mortgage. For further information call after 6 PM or weekends. 647-1108

DELRAY, Kings Point condominium for sale or rent. Fully furnished or unfurnished. Deluxe 2 bedroom, 3 baths, 18 hole golf course, indoor and outdoor pools, largest clubhouse in Florida. Call 851-3727

TWO 80' x 135' lots located in Port St. Lucie, Fla. Rolling land and predominantly ranch homes near many recreational facilities. Only \$4,995 each.

CHARLES J VAN HORN INC

646-2400

338 Lots and Acreage For sale

BEAUTIFUL 3 bedroom 1 bath, 1st floor apartment condominium. Air conditioning, range, refrigerator, new draperies, and shades, clubhouse and pool, Georgian Court Apartments, Fort Lauderdale. \$21,800. In Detroit call 294-1810, in Ft. Lauderdale. 366-773-0061

338 Lots and Acreage For sale

TROY - On Limerick. One of the last lots in Lake Charnwood Sub. Lake privileges.

BLOOMFIELD HILLS - Lane Pine Rd. Beautiful country location near schools, shops, all utilities. Last building site with trees in the Dells.

METAMORA - 106 rolling acres of beautiful farmland. Great for horses! Approximately 60 minutes to Detroit via M-24 or 20' minutes to Flint. Trailer included. Rent \$125 per month. Offered at \$121,900.

HOWARD T. KEATING

851-9200

SALEM TWP \$25,000

10 ACRES Country living with 325 ft. on black top road. For further information call

Thompson-Brown

261-5080

ROCHESTER 10 ACRES

Wooded and ravine in Oakland township. Rochester schools, privacy and beauty. \$42,500, terms. 10% discount for cash. 375-8302

MANCHESTER

37 ACRES. Rolling. Wooded Country. \$1500 Per Acre.

Owner says SELL.

R.H. CHAPIN BROKER

1-428-8961 1-428-8107

New Subdivision MILFORD

You 'Early Birds' can have your Choice of 41 Lots - some with Lake frontage.

WESTGATE 474-4990

TWO ACRES in Novi on 9 Mile Rd., perc guaranteed. \$13,500. TWO 3 acre parcels in Salem Twp. \$5000 each.

Anthony V. Rizzo, Broker, 349-9460

10 ACRE HILLTOP SITE

Private and exclusive. Near Dexter-Pinckney recreation area. Call

TRIAD REALTY 358-4663

WE HAVE

Two 10 acre parcels at \$17,900 each on land contract terms or for \$15,900 cash each or buy both of them at \$29,900 cash. (Side by side). Both are perked.

We have a ten acre parcel at \$16,900 perked. Land contract terms.

We have 13.49 acres at \$22,900. Perked and ready to sell. Land contract terms.

We have 20 acres for \$29,500 live stream, perked, some woods, land contract terms.

Call us for further information and what else we have to offer.

C. Pangus Realtor

Open 7 days, 10-7

Call Collect, 627-2815

630 M-15, Ortonville, 48462

ROCKDALE PARK SUB: Rochester, approx. 1/4 acre. City sewer and water. Call after 6 PM. 543-8164

SOUTHFIELD - Beech Rd. - Nine Mile area. 150 ft. X 150 ft. Water and gas. \$9,000. Easy terms. Briedis 883-5244

338 Lots and Acreage For sale

Magnificent sloping wooded lot, 1 1/2 acres, in desirable Woodcreek Farms. Perfect setting for custom home. \$22,000.

EARL KEIM

of Birmingham, Inc. 643-3500

HIGHLAND AREA

Vacant Lots

White Lake front, high on a hill with a 1 mile view, treed, perked, \$21,800. Terms.

Duck Lake privileges, 116x140' corner, perked, treed, \$5500. Terms. Excellent starter home site. 46x230', perked, \$3500. Lake privileges.

Retirement? Village of Milford, sewer and water included. 70x121' \$6500. Terms.

We trade!

Hill-View Realty Co. 1-887-7222

NEAR Mt. Holly. 10 rolling acres, partially wooded, exclusive area. Private road. Excellent home site. 1,300 ft. of fence installed. Owner. \$3,500 per acre. Land contract. Shown by Appointment. 534-7438

LOTS OF LOTS

Priced from \$1,900 to \$35,000. Bloomfield, Farmington, Troy. 40 ft. x 100 ft. to 3 acres. Ravines to lake privileges. If we don't have it, we'll help you find it. 689-8844

O'RILLEY

SPRINGFIELD TOWNSHIP. 20 beautiful rolling acres south of Daviessburg, low down payment. Land contract. By owner. 423-5339

A BETTER BUY

Wausau, nationally known, all electric, energy saving, step-down, 3 bedroom, 2 bath, on your improved lot. \$30,673 includes carpeting and electric radiant heat. Wausau builds anywhere in Michigan. Financing available. Let us show you how to save up to \$5,000. Many attractive 1.50 acre parcels starting at \$5,900, 10 acres at \$12,900. Over 150 parcels to choose from. Easy LC terms. Park Planners Assoc., 625 E. Main St. (M-38), Pinckney, Michigan, 478-3135. Evenings call 878-3886 or 357-1804

HIGGINS - HOUGHTON AREA. 180 scenic wooded acres with 1 mi. road frontage near I-75 and lake. Good investment and development property. High and dry. Will divide. Offers invited. Owner. 988-3003

PINCKNEY AREA

State land surrounds these 5 and 10 acre parcels. \$1,500 per acre. Land Contract terms.

REAL ESTATE ONE

of Washtenaw

1196 M-52, Chelsea 48118

(313) 475-8693

WEST BLOOMFIELD, choice area, 1/4 acre, all utilities. 638-0352

ACRE LOTS \$7,950

Panoramic view overlooks 2 miles of rolling Oxford County-tyrside, paved streets, storm sewers make this an excellent investment with only \$2,000 down on a 7 1/2% Land Contract.

852-0424

THREE 60 x 120 residential lots, Canton Township. \$4,500 each. 453-3218

COUNTRY LIVING

120 acres with live stream, also farm pond under construction with a 4 bedroom, nice country home. Priced to sell.

40 acres with nice set of buildings located in Southern part of Hillsdale County. Immediate possession.

MASTERS AGENCY

Richard Masters Broker

517-286-6236

NORTHVILLE. First offering. 1.25 acres. An outstanding wooded building site among very expensive homes on W. MAIN St. \$17,900. Robert Bate, Realtors. 453-8200

338 Lots and Acreage For sale

DESIRABLE

Building Sites in Bloomfield Hills. Good Terms.

Call Mr. Balogh, 645-2500; Eves., 646-6102

CRANBROOK

Assoc. Inc. Realtors

BLOOMFIELD HILLS

1.75 x 150 ft. \$7,000

2.75 x 150 ft. \$7,500

3.00 x 165 ft. \$8,500

All improvements, in a beautiful subdivision. St. Hugo and Bloomfield Schools. Ready to build. Easy Terms. F.O. Rorabaugh 323-0663

10 ACRES FOWLerville

A BEAUTIFUL PARCEL - 329 feet by 1300 feet, 7 acres wooded, 3 acres cleared. Available land contract. \$11,900.

JAMY 537-1950

10.9 Acres of woods, 1 corner touching St. Joseph River, land contract available, located on County Road. 80 Acres, 47 acres tillable, located on County Road. 33 acres cleared. 65 Acres bare land, 57 acres tillable. Financing available.

Richard Masters, Broker

517-286-6236

PRIME land. 740 acres adjacent to industry and airport. Rapid value growth. Ideal for developer. Will sell all or interest. Plat on request. After 7 PM. 336-3584

340 Lake-Resort Property For sale

HIGGINS LAKE. Waterfront condominium. Beautiful beach, tennis court, boats included. Priced right. Phone 517-821-9538

UNION LAKE front, redecorated, 2 story, 3 bedrooms, dining room, fireplace, basement, high assumable. \$36,900. Sale, Rent. 363-7360

LAKE TYRONE lakefront lot, excellent building site near U.S. 23. \$12,900. ANTHONY V. RIZZO, Broker. 349-9460

WALNUT LAKE

BEAUTIFUL site overlooking Lake, 100 x 300 ft., landscaped, exceptional panoramic view. Sewer, water, gas.

626-1415

LAKEWOOD Village - Outstanding new 3 bedroom brick, finished basement, attached garage, deluxe throughout. Huron Valley Schools. \$33,900.

UNION LAKE privileges - Lovely 3 bedroom, full basement. Built 1973. Walk to shopping. \$28,500.

HEATED pool plus lake privileges - Brick 3 bedroom, family room, fireplace, finished basement. Only \$25,900.

CHRYSLER REAL ESTATE 363-1811

LAKE CITY, Michigan. Year round cottage or retirement home. 3 bedrooms with beautiful lot. Brick fireplace, gas heat. 476-2707

HIGGINS - HOUGHTON AREA. 180 scenic wooded acres with 1 mi. road frontage near I-75 and lake. Good investment and development property. High and dry. Will divide. No down payment. Long term. Owner. 988-3003

LEXINGTON AREA, older 1 1/2 story frame home, 3 bedrooms, basement, hot water heat, garage, extra lot, beach rights, \$19,500. Earl Denton Realtor. 1-350-8800

TORCH LAKE, 100 ft. x 230 ft. cleared, leveled and ready for building. \$25,000, only \$2,000 down. Will sell for less for cash. 616-599-2788

342 Lakefront Property

WATERFRONT HILL

Wooded lakefront center hill colonial, 4 bedrooms, 2 full baths, two 1/2 baths, attached 2 car garage, fireplace, walk-out basement. By owner. \$89,000. 623-0062

Open Sun. 2 to 5

Get a jump on Spring. Beautiful year round lakefront home. Aluminum plus 2 car garage, a carpeted, range, and refrigerator. 2304 Duck Lake Rd off M-59. \$36,500.

RED BARON 422-8220

BY OWNER: Home with 100 ft. frontage on Mullet Lake on Grandview Beach. Private Rd. 3 bedrooms, 2 baths, built-in kitchen, fireplace, carpeted, electric heat, 2 car garage. 30 minutes from Boyne Country. Shown by appt. Call evenings. 616-238-7861

342 Lakefront property

LAND CONTRACTS

LAKE ANGELUS - Lakefront colonial, 5 bedrooms, unusual estate. Beautiful treed lot, boathouse, two 3 car garages.

COMMERCIAL LAKE - 3 bedroom Ranch, walkout lower level, large family room. Retirement and investment focus sale. Make offer.

LAKE ORION area - Squaw Lake, 3 lake chain. Brick quad level, 3 bedrooms, family and recreation rooms. Large lot.

RHODES REAL ESTATE

645-4014 Res. 646-1074

OPEN 1-5. SAT-SUN

Homes on lake. 4 bedroom, 2 1/2 baths, air conditioned, other extras. \$79,500. About one mile west of Williams Lake Rd. off M-59. 2077 Sleep Hollow, Twin Lake Subdivision. 693-9255

FIRST OFFERING

1/4 ACRE of wooded Wolverine Lakefront. Two bedrooms, 2 1/2 x 24 living room, with fireplace, gas heat, basement. Will take Land Contract. Contact Don Bosco, for details. \$39,900. 626-8700

Cranbrook

Assoc. Inc. Realtors

ARCHITECT'S HOME on the lake. 3,000 sq. ft. 4 bedrooms, 3 1/2 baths. Pine Knob area. Many extras. \$89,500. 693-2876

ON MOTOR LAKE

Tri-level 3 bedroom, 2 1/2 baths, sun deck, 2 car garage, natural fireplace. Priced to sell, \$44,900. Commerce Twp. 336-3584

BORIS BRODER REALTY 544-0245

DUNHAM LAKE, Hartland, Highland area. By owner, immediate occupancy, like new elegant home in natural landscaping, pine wooded lake frontage 3 bedrooms, 3 baths, saunas, sunken living room, huge veranda and patio, 50x40 swimming pool central air, landscaped 74% mortgage. \$95,500. 1355 Blue Heron Dr. 1-227-1793

CHAIN OF LAKES

Three bedroom ranch, located on Chain of Lakes, Quincy, Mich. 120 ft. water frontage.

MASTERS AGENCY

Richard Masters, Broker

517-286-6236

WOLVERINE LAKEFRONT LOT

18 minutes from Northland Center. Choice lake lot with 100 ft. lake frontage. \$31,800. Low down payment or cash offer. 432-4777

344 Country homes

OPEN SUN. 2-5

DOWN ON THE FARM. M-59 WHITE LAKE AREA

This 100 year old plus home features 3 bedrooms, a den, country style kitchen, family room, 2 fireplaces, patio, a large two story barn, full basement, 4" well, gas heat, excellent interior decorating. (You must see this fine quality home to appreciate it as it is in extra fine condition). Ideal for horse lovers.

To see this home take M-58 west to Grand Road, turn right (north) to White Lake Road, turn right (east) and follow our open sign.

WINGED COLONIAL DAVISBURG 1-75 AREA

This new rustic 2 story home features 3 bedrooms, 2 1/2 baths, a full walkout basement, attached 2 car garage, full wall to wall carpeting, custom kitchen with built in, a large family room with a unique fireplace, 1st floor laundry, double door entry and many other custom features all located on 1 1/4 acres of rolling land.

To see this home take I-75 to the Holly Road exit, turn right (east) to Tindall Road, turn right and follow our open sign.

CARTER & MACINTOSH GROUP 682-5551

LADD WILLIAMS REALTORS 391-3300

344 Country homes

VILLAGE OF HADLEY. Quiet & charming Village of many attractive home restorations in the setting for this sound home on large lot, with hip-roof, garage, workshop (or play house). Spacious kitchen with appliances, living room, full bath & 3 (possibly 4) bedrooms. \$22,500. Convenient land contract terms.

AFTER 6 PM. CALL 643-1486

MacGlashan

METAMORA 1-678-2289

COUNTRY living. 4 bedroom older home on 1 1/4 acres. Garage, basement, fireplace, lots of shade trees. Rochester schools. Appraised at \$44,900. 651-6888

MAJESTIC COUNTRY COLONIAL

White pillared 5 bedroom beautiful home. Over 2000 sq. ft. and new in 1973. 2 1/2 baths, 2 1/2 ceramic baths, 30 x 14 1/2 living room, family room with brick fireplace, fine slate foyer, country style kitchen with pantry, full basement, and 2 car garage. On 10 acres of hilly land and a breezy knoll ... tall trees, 2 story horse barn, and fenced pastures. Prestigious Hadley Hills location. \$79,000.

J. L. Gardner

Metamora

678-2284

BRANDON BEAUTY

Just a short hop from Birmingham and out in the country. ... a 4 bedroom family home (colonial style) in beautiful Brandon Twp. ... large formal dining room, built-in kitchen, spacious living room with brick fireplace, full basement, and a 2 car garage. Sun lowers redwood deck, and 3 big acres of land with lots of tall trees. \$49,900. Call EDNA KEMPF or DELLA SPENCER at 678-2910.

J. L. Gardner

Metamora

678-2284

Gracious home with over 7,000 sq. ft. of living area. Features 7 bedrooms with adjoining bath, drawing room, living room, dining room with fireplace, 3 kitchens with built in, laundry, powder room, book room, green house, 4 car garage & much more. This fantastic home sits on 12 acres with breathtaking view of the countryside. Ideal for large family or executive weekend retreat. Shown by appointment only. ANTONELLI REALTY 5522 Main St. Dryden Only 1/2 hour from Birmingham 1-796-3535

COUNTRY HOMES CAN BE ALL SIZES

FOR BEGINNERS - cute newly new aluminum rancher near Dixie and I-75, offers 3 bedrooms, low maintenance, assumable 8 1/4% interest mortgage & the entire dream can be bought for \$23,900.

FOR RETIREES who like to boat, fish & sun: a neat 2 bedroom, on pleasant Lakeville Lake, in immaculate condition. Garage, trees & no move in repairs. \$38,500.

FOR THE EXECUTIVE - beautiful custom colonial with 4 bedrooms, 2 1/2 baths, all the extra built in & the luxury of a custom home community with private lake privileges. Country atmosphere & close to I-75 proximity. \$54,900.

FOR THE REAL FARMER - a classic 4 bedroom farm home with the huge family kitchen you expect, excellent utility building & huge pole barn. All remodeled & in top condition with 550 ft. blacktop frontage. Ortonville Schools. Start with 4 1/2 acres with additional acreage available. Contract terms.

OREN F. NELSON REALTOR

9163 Main St., Whitmore Lake

1-449-4466

Evenings 449-4144 or 449-4466

80 ACRES

Of nearly 80 trees plus 750 ft. lake frontage on Whitewood Lake. 2 bedroom house, large garage, \$125,000. Terms.

J. L. Gardner

Metamora

678-2284

OREN F. NELSON REALTOR

9163 Main St., Whitmore Lake

1-449-4466

Evenings 449-4144 or 449-4466

344 Country homes

ALMONT. executive quad-level, over 2000 sq. ft. of luxury. New aluminum horse barn on 3 1/2 acres with river running through property. More land available. Buyers only. \$78,500. 728-5268

346 Northern property

LOCK OUT THE WORLD - in a year-round retreat. Beautifully wooded, high bluff setting. Fantastic view of Lake Michigan. Sand beach frontage. Spacious comfort, 3 bedrooms, wet bar, elegant details throughout. Must be seen. \$79,500. Denton Realty, Beulah. 623-4884

CHIPPewa Lake area, Mecosta County. 230 acres, mostly wooded, completely fenced, lake on two borders, stream across property. Good hunting, fishing, snowmobiling, etc. A strip available on property. By owner. 10% down. Phone 616-734-5717

GORGEOUS VIEW OF LAKE MICHIGAN AND MACKINAC BRIDGE. Approximately 26 acres of lakefront property with sandy beach and cedar and pine trees on US Route 2. Ideal for resort development.

HOWARD T. KEATING 646-1234

40 WOODED acres on a beautiful spring-fed lake. Good fishing, hunting, snowmobiling, etc. Chippewa Lake area. Mecosta County. 3 bedrooms, 2 1/2 baths, 2 car garage. By owner. 10% down. Phone 616-734-5717

TRaverse City. Just listed! Outstanding home situated on hilltop setting in East Bay section of Old Mission Peninsula. Exciting tri-level dwelling of contemporary design. Ideal for fine living or an investment. See it and buy at only \$47,900.00

COUNTRY Estate - Metamora 4 bedroom ranch home. 2 full baths, mammoth kitchen, 2 1/2 car garage, just like new on 3 acres, corral for horses. \$23,900.00

OXFORD - Buy of a Lifetime. Farmhouse 11 rooms, 2 baths, 2 stairways, basement, remodeled, carpeted, in excellent condition. 3 large horse barns, on 10 acres, across from Ski Resort. Ideal for horses and country living \$88,500.00

KAYAK REAL ESTATE

90 S. Washington, Oxford

1-428-2950 1-428-3007

348 Cemetery lots

FOR SALE. Companion Crypt. White Chapel Memorial Cemetery. Troy, Mich. Call EL 6-0986

SINGLE LOT, White Chapel. Choice, developed location. Below cost. Evenings only. 381-1135

TWO crypts, Woodlawn Mausoleum. 532-4303 or 542-2887

350 Farms for sale

CANTON Township. 10 acres good farm land, 14 large bedrooms, modern home. \$58,900. 8% Call 482-6883

SUGAR SHACK FARM

Picturebook farmhouse ... 12 rooms, 5 bedrooms, (all large), 15 x 18 dining room, country kitchen with attached wood shed, parlor and living room. Beautifully preserved, fine hardwood floors, 2 stairways, and servants quarters. Located on 20 rolling acres (Hadley Metamora area) with arched fashioned barn, complete outbuildings (including a sugar shack), tall trees, and a beautiful setting. \$75,000. Land contract terms. Easy drive from Birmingham.

J. L. Gardner

Metamora

678-2284

DEARborn, 7400 Kendall. Sharp 5-5 income, carefree brick and aluminum. Artificially landscaped, 3 car garage, \$37,500. LOVE 632-9275

PLYMOUTH. 4 unit income in an excellent city location. Excellent rental history. Fine older tenants. In very good repair. \$625 a month income. Call Robert Bate, Realtor. 453-8200

350 Farms for sale

FARMS -ACREAGE

Northville-41 acres, borders Mead, w/ brook Country Club, sewer, water, great investment!

Novi-13 acres, borders multiple. Has 8 room home, near 8 Mile.

Farmington estate farm, 4.75 acres, 4 bedrooms, barn, paddock, \$74,900.

10 acres-Pontiac Trail and Tower.

30 acres-7 Mile and Spencer Rd.

114 acres-Northville, has part lot.

Call 348-8790

BRUCE ROY REALTY INC

FIX-UP FARM

Big old 1890 vintage 5 bedroom farmhouse ... large living and dining rooms, old fashioned country kitchen and pantry ... lots of space. Ideal restoration project and week-end retreat. Located on 5 fine acres with lots of trees. \$35,000. Lapeer area. Land contract terms. Call EDNA KEMPF or DELLA SPENCER at 678-2910.

J. L. Gardner

Metamora

678-2284

LAPER School area, Handyman? 4 bedroom house, barn, on 10 acres. \$38,000. LC terms. 18 acre parcel \$18,000. 10 acre parcel, beautiful pond site, \$12,500. 664-4756 or 688-3133

PINKNEY AREA

Restored 2 bedroom farm home and 20 acres, surrounded by state land. \$59,500. Land Contract terms available. (313) 475-8693

REAL ESTATE ONE

of Washtenaw

1196 M-52, Chelsea 48118

METAMORA Mini-Ranch - horses, 4 bedrooms, living & dining room, large kitchen. Fruit trees. Only \$37,750.00

3 1/2 ACRES - Approximately 400 Ft. frontage, zoned commercial. 2 story farm house in good condition. 1 car garage, one 3 level building plus other buildings in good condition. Ideal for fine living or an investment. See it and buy at only \$47,900.00

COUNTRY Estate - Metamora 4 bedroom ranch home. 2 full baths, mammoth kitchen, 2 1/2 car garage, just like new on 3 acres, corral for horses. \$23,900.00

OXFORD - Buy of a Lifetime. Farmhouse 11 rooms, 2 baths, 2 stairways, basement, remodeled, carpeted, in excellent condition. 3 large horse barns, on 10 acres, across from Ski Resort. Ideal for horses and country living \$88,500.00

KAYAK REAL ESTATE

90 S. Washington, Oxford

1-428-2950 1-428-3007

352 Commercial Industrial BUILDING

19,860 square feet for sale located 3 miles East of Brighton on Grand River near I-96 and US-23. 6 year old building in excellent condition. 14' clear ceiling height. 2 covered double truck wells. Priced at \$266,000. Contact Gary W. Burkhardt.

Thompson-Brown 476-8700

FOR SALE-TROY

Heavy Industrial property on major road near I-75 Interchange. 3,800 sq. ft. shop building plus house for office or light storage. 1.7 acres. Room for expansion. Call Bob Galloway.

Thompson-Brown 476-8700

PLYMOUTH

Commercial building, best location, approximately 3000 sq. ft. Only \$52,900. LC terms. 348-4700

BRUCE ROY REALTY INC

DEPOSIT will hold, commercial property that will pay owner \$700 per month. No labor or maintenance. Livonia, Plymouth - Meridian area. 425-9772

356 Investment Property For sale

BUILDER willing to trade land for improved property in Oakland County.

CHARLES J VAN HORN INC. 646-2400

EXCELLENT investment parcel. 2.3 Acres. With Grand River frontage. Directly across from Kensington Park. Property is bordered by multiple on one side and trailer park at the rear. Presently zoned residential. Will sell or participate in development. Land Contract Terms. \$22,500. \$6500 down. 60% interest. Call after 6 PM. 628-2879

INVESTOR'S SPECIAL

3 unit apartment with maintenance-free aluminum exterior, blacktop drive and ample parking space. Each unit air conditioned. An ideal investment with excellent assumption figures. This is a first offering, so don't wait on this one. Only \$47,500.

CARDINAL

West, Inc. Funk Realty Div.

522-5333

358 Mortgages Land Contracts

TOP DOLLARS

All cash paid for suburban land contracts. Get our price and get more money. Fast closings, no waiting, no delays.

VISTA INVESTMENT CO. 427-5828

360 Business Opportunities

NEW & USED MERCHANDISE

business, 80 ft. frontage, with building, a real going business. \$40,900. Firm. 477-2146

ABSENTEE Owner will sell to pick up Dry Cleaner store. Volume \$30,000; price \$10,000. 685-3448

A HONDA

Multi Million dollar franchise. Sales room, repair shop, equipment, inventory, offices and warehouse.

SUZUKI FRANCHISE

Business, building, land and inventory available for sale or lease. Both properties offered by

Winkleman

REAL ESTATE

649-3510

MONEY to LOAN. Commercial, residential, financing. Any project, standby, funding, and loans. Any amount. Long term commitments. Call anytime. 848-8315

LAUNDROMAT, 30% return on investment, plus equity and tax shelter. Good location. High volume. \$6000 down or would consider trade for income property. 522-0345

GET INVOLVED

In the beauty shop you've always wanted, doing excellent business. 12 dryers, 6 booths. Many extras. Dearborn Hts area.

POINT & TIME

Div. of Red Barn

422-8220

CRAFT & GIFT SHOP

Established in Livonia, \$15,000. Moving upstairs reason for selling. 525-6119

SOUTHFIELD Attorney with established probate practice with access to, but limited by, estate. Any project, fields wishes to share office and expenses. Write Box 514. Observer & Eccentric Newspapers, 32151 Schoolcraft, Livonia, Michigan 48150.

MOBILE HOME PARK-42 completed sites with 33 additional planned sites. 65 acres. Water, sewer, permanent laundry facilities. Paved streets. Central water & sewer. \$187,500. Terms. Other land available for development. Rex Glover.

RESTAURANT-With profitable Donut franchise, small town S.E. Mich. Seats 25. Free on street parking. Real Estate, business & equipment \$29,000. Terms. Lew Gieser.

PIZZA PARLOR-Only pizza business down-town-area, college town. S.E. Mich. A-1 location. Ample parking. Good family operation. \$100,000. Terms. Rex Glover.

GLOVER REAL ESTATE ONE 517-343-4446

ADRIAN

PUSH COUNTRY CLUB 140 ACRES!!! THUMB AREA. Country Club with 18 hole. Cocktail lounge, swimming pool, large dining area with dancing, hole golf course, plus room for more. liquor license, comes fully equipped. PULSH!! Offered to you for \$175,000, terms. B.A. CALKA, Realtor, Cass City, Michigan 48726. Telephone: (517) 872-3260

362 Real Estate Wanted

FAST CASH

For Homes-Western Suburbs

No Commission - Points

Ask for Mr. Carleton 861-1010

1st United-Carden RE

CHURCH WANTED

Prefer Livonia, Westland, Plymouth, Dearborn Heights, or Plymouth. Need 200 Seats capacity or more. Will buy or lease. Call: Father James 834-5671

COTTAGE wanted, between Orion and Metamora. Lake or with lake privileges. Must be \$10,000 or under. LC at 6% with \$1,000 down. Phone after 6 PM. 647-8128

RETIREE looking for nice home in Livonia area. Call Tom Rist, Earl Keim Realty of Dearborn, Inc. 728-6388

EXCHANGE

We Buy-Sell & exchange Real Estate.

METCALF ASSOC. Inc. 645-0560

CASH or TRADE

Property wanted, as is, in Detroit or anywhere in Suburbs.

Call and ask for

MR. GERSON or Mr. COLBERT

Rose Hill 532-9060

CASH FOR YOUR HOME

Immediate Equity

REDFORD-DETROIT AREA

Call Mr. Keoshian

538-2000

FARMINGTON-LIVONIA AREA

Call Mr. Santoni

478-1040

Alger F. QUAST

MULTIPLEX HOME CORPORATION announces...

We've just made these good buys better!

CASH REFUND OF \$100/MONTH

KING'S COVE ...in Rochester Area

Exquisite condominiums with 11 different floor plans in townhouse styled buildings. 1 or 2 car attached garage. Central air-conditioning. Full basement. Private courtyard or patio. Clubhouse, tennis courts, fishing pond, Tennis courts. Swimming pool.

From **\$37,990**

Model Phone: 652-2922

On Livorno Road, just South of University Drive

Open Daily and Sunday 12 to 6
Closed Thursday

STONEHENGE ...in Novi/Farmington Hills Area

A fabulous place to live. In a Stonehenge condominium home no one lives above or below you. Private front entrance. Attached garage. Richly carpeted floors. Central air-conditioning. Private patio or wooden deck. Clubhouse, swimming pool and tennis court. Minutes from I-96 and the future I-275 expressway.

From **\$29,990**

Model Phone: 474-3078

On Haggerty Road, just south of 10 Mile Road

Open Daily and Sunday 12 to 6
Closed Thursday

HIDDEN HILLS ...in Rochester Area

Contemporary condominiums. Two story townhouse units, with 2 or 3 bedrooms, luxurious features, carpeting, wood burning fireplace, central air-conditioning, attached garage, Heated swimming pool and Community Building.

From **\$37,990**

Model Phone: 652-2922

362 Real Estate Wanted

NO LISTINGS
WE JUST PAY
CASH

We do not want to list your home. We want to buy it and pay you cash. No selling or promises. No fees or commissions. Just the best price. SOUND 522-4440

BUILDER NEEDS LOTS
WATER-SEWER AVAILABLE
NO COMMISSION TO PAY
CALL 522-4440

QUICK CASH
Investment buyers for houses or land contracts. Call and ask for:
MEL OR GEORGE
427-5828

WE WANT TO
Buy Your Home
\$ \$

All cash in 24 hours for your home or equity. No waiting. No delay, call us and you will get more money.

ADVANCE
of Michigan
6876 MIDDLEBELT
427-5400

364 Listings Wanted

DON'T WASTE TIME!
LET US SAVE YOU MONEY AND HEADACHES! WE WILL GIVE YOU THE EXTRA PERSONAL SERVICE THAT WILL BRING YOU RESULTS. CALL TRIAD REALTY. 358-4663

PLYMOUTH One bedroom Townhouse. Air conditioning. private basement. Ideal for senior citizens. Two blocks to shopping. Quiet area \$210 month. 728-6121

400 Apartments to rent

NORTHVILLE Upper efficiency, stove and refrigerator \$120 a month includes heat plus security deposit. No pets. 459-9342

1 & 2 Bedroom Apartments in a small-town setting from \$195.

- Landscaped village green
- Whirlpool kitchen including dishwasher
- Carpeting & drapes
- Clubhouse & pool
- Hot water & heat included

UTICA PLAZA
1-731-9677

Open daily & Sunday 9-8
4520 Keding St. north of Hall Rd.
(20 Mile Rd. just west of M-53 expressway)

WESTLAND NEAR HUDSON'S
Spacious 2 bedroom apts. carpeted air conditioned all kitchen appliances \$195 plus security. Country Village. 728-1600. 444-4064

AREAS

Indian Village - Boston Edison Charming residential atmosphere offering restored apartment buildings with modern features, recreational complex, security guards and parking lots. Reasonable terms for professional and working adults.
Higgins Management 824-8010

2567, E. MAPLE
BIRMINGHAM

Modern 1 bedroom apartment. Close to shopping, carpet, air conditioning. Mature adults only. No pets. 1 year lease. \$190 per month. Call 576-1221 or 644-2764

ONE bedroom apt. Living & dining room all accessories. Reliable people only. Available immediately. 1098 Byron, Plymouth. 273-1544 or 273-9648

1975
apartments
at
1968 prices

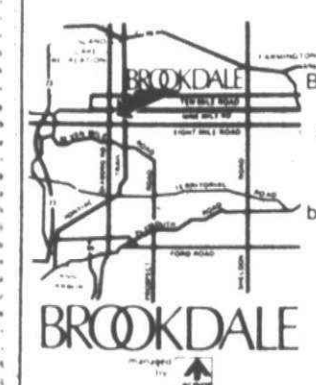

Brand new, spacious apartments in Metro Detroit's most convenient and safe location.
Immediate Occupancy
Pool and beautifully landscaped grounds.
1 bedroom from \$160
2 bedroom from \$180
Phone: 437-1223
Furnished Models Open
At the corner of 9 Mile & Pontiac Trail

INTRODUCING
Claymoor

Claymoor Apartments cordially invites you to live in a unique residential setting offering privacy and prestige.
The apartments provide several exciting services which include doorman and valet parking, maid service, masseuse and masseur, barber shop, beauty shop and boutique.
Claymoor offers such facilities as a complete security system, two professional tennis courts, enclosed garage, swimming pool, plus exercise and sauna, and a spacious club room.
As an exclusive feature, facilities for overnight guests.

Claymoor is conveniently located on Franklin Road, just north of Northwestern Highway between 12 & 13 Mile Roads.
Two bedroom apartments available from \$395.00.
For further information please call
357-5566
Model Open 7 Days Noon to 6

400 Apartments to rent
HUNTER'S Ridge, sublet exclusive one bedroom luxury apartment. Carpeting, drapes, garage, gate house, etc. 688-1877
CHARMING 3 bedroom apt. living room, dining room, air conditioned, central Birmingham. Walk to stores and bus 645-1223 or 645-2900

PRIVATE WALLED ESTATE
Company transfers make available only 2 much sought after luxury 1 bedroom apartments. 1 1/2 baths, pantry, gourmet equipped kitchen with dining space, doorways onto patio in this prestigious community that provides a 24 hour gatekeeper and gatehouse, tennis courts, swimming pool, cabana and of course club house with saunas, card, exercise, billiards and entertainment rooms. Rent includes carpeting and electrically operated garage. From \$240

ONLY 2 AVAILABLE
Hunters Ridge on 14 Mile Rd. W. of Orchard Lake Rd.
Phone: 651-8111
Open Daily: 9AM-5PM / Open Week-ends: 12 Noon-5PM
LEASE: Near Adams square. Employed married couple. "upstairs-downstairs" chaise. Modernized and refinished throughout. All shag carpeted except heavy duty tiled bath and kitchen. Utilities: \$165, plus light yard duties. 2 yr. lease renewable. References. 644-5903

SHARP
ONE BDRM. APT.
Across from Redford Golf Course
ONLY \$165
22320 West 7 Mile Rd. 1/2 Mile East of Telegraph
531-5627

CLARKSTON Main St. large home. 2 bedroom in small complex. Central air, all appliances. Large storage area, easy walk to shops \$275. heat included. 2 adults only. 625-1749

Grand Opening SPECIAL
Pontiac Apts
IN SOUTH LYON
On Pontiac Trail between 10 & 11 Mile Rds. One and two bedroom luxury apartments from \$150.
437-3303

TWO bedroom fully carpeted, stove & refrigerator, air conditioning, all utilities except electric. Plymouth. No Children, no pets. 453-6476

SOMERSET MALL AREA
MAPLEWOOD MANOR
APARTMENTS
2200 Crooks Rd.
North of Maple (15 Mile)
FREE FIRST MONTH RENT
2 BEDROOM \$250
Fully carpeted, all utilities except electricity. Pool, air conditioning, party room. Adults. No pets. Also near Oakland Mall and I-75.
AVAILABLE IMMEDIATELY
RESIDENT MGR. 362-0720
CHERRY HILL area. 2 Bedrooms, refrigerator and stove. Air conditioner. Heat included \$195 month. 544-8644. 541-9205

GRAND OPENING SPECIAL!
CHEROKEE APARTMENTS
IN WATERFORD
on Scott Lake Rd. N. of Elizabeth Lake Rd. one and two bedroom luxury apartments from \$175.
682-1952

WESTLAND PLAZA
Only 1 left. 2 bedrooms, carpeted. \$190. 7300 Central. 8:30 till 5 week-days Sat. 8:30 till noon. 427-1997

HILLCREST CLUB
Plymouth Rd-Haggerty
(Plymouth Twp.)
1 Mile E. of Dtnw. Plymouth
W. of Livonia
1&2 BEDROOMS
FROM \$180
Includes Carpet, Heat, Clubhouse.
No Pets
12374 Risman Dr. Apt. 101
453-7144

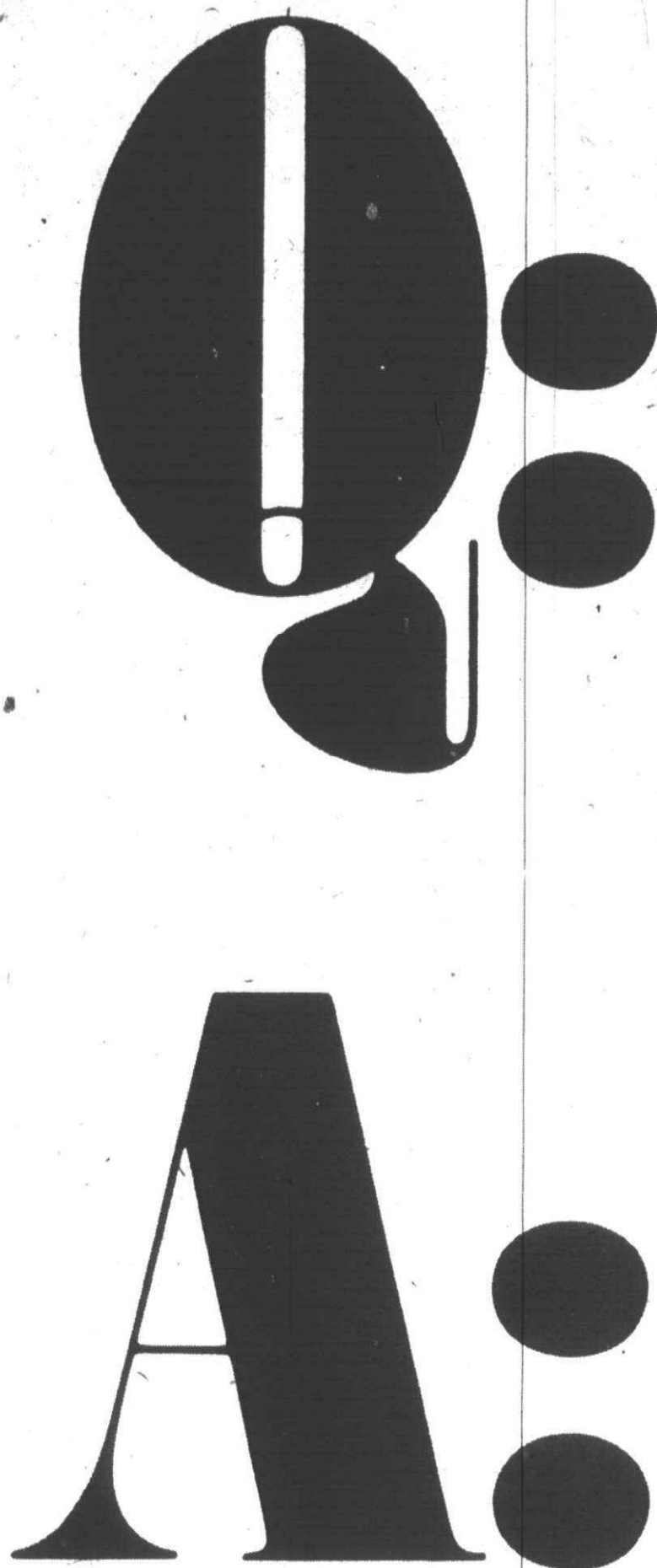

WHAT NUMBER SHOULD I CALL
TO RUN A WANT AD IN THE
OBSERVER & ECCENTRIC?

644-1070 WHEN YOU'RE
CALLING FROM BIRMINGHAM,
BLOOMFIELD, WEST
BLOOMFIELD, OR TROY;
522-0900 IF YOU'RE CALLING
FROM CANTON TWP.,
FARMINGTON, FARMINGTON
HILLS, GARDEN CITY, LIVONIA,
PLYMOUTH, REDFORD TWP.,
SOUTHFIELD, OR WESTLAND;
852-3222 (TOLL FREE)
WHEN YOU'RE CALLING FROM
ROCHESTER OR AVON TWP.

Whichever number you call, be sure to ask about our Double Action Family Want Ads. By placing your ad in two consecutive issues—Monday and Thursday or Thursday and Monday—you can save \$2.00 off the regular price of two ads (no changes—no cancellations).

Observer & Eccentric Want Ads reach more than 155,500 families on each publication day. This includes households in Birmingham, Bloomfield, West Bloomfield, Canton Twp., Farmington, Farmington Hills, Garden City, Livonia, Plymouth, Redford Twp., Rochester, Avon Twp., Southfield, Troy, and Westland.

The
Observer & Eccentric
Newspapers

Hours: 8:30 a.m. to 5:30 p.m. Monday through Friday.

400 Apartments to rent

OLD VILLAGE, PLYMOUTH. 1 bedroom, all utilities paid, \$45 week. Also 1 bedroom apartment, \$30 week. 361-4290

WESTLAND ESTATES & WAYNEWOOD APTS. Feature 1 and 2 bedrooms. \$180 and up. Carpeting, drapes, appliances, air conditioner. Infants welcome. No pets. Call 9-30 - 6. Monday - Friday.

PLUS Pool & Clubhouse
6043 N. Wayne Rd. Westland
Between Ford & Warren Rd.
721-3600

GARDEN CITY, 3 bedrooms. Living room, kitchen, stove, refrigerator. No children. \$200 month. Deposit and references. 423-3684. After 6 PM.

BROOKVIEW VILLAGE APTS. Palmer Rd. West of Hannan. Plymouth School District. 1 & 2 bedroom apartments and -2 bedroom. 1 1/2 bath townhouse. Each unit fully carpeted, air conditioned, gas heat. All appliances. Westinghouse washer and dryer. Large walk-in closets. Lower units in townhouses with private patio and doorways. Ample parking. Gas utility included in rent. Village park with play area. No pets. FROM \$175 Month. Resident Mgr. 728-3956. 8 AM - 10 AM or 4 PM - 10 PM. 1622 Orchard Dr. Canton Twp.

1 bedroom apartment, Birmingham location. \$300 month. 1 year lease. Also 3 bedroom townhouse, \$375 month. Call Mr. Cheyenne. 643-9100

400 Apartments to rent

Bloomfield Hills
Spacious 2 bedrooms, 1 1/2 bath Apartments. Immediate occupancy. Opdyke Rd. between Woodward and Square Lake Rds.
642-1822 332-5184

CITY OF PLYMOUTH. one and two bedroom units available immediately. Newly decorated, carpeted, air conditioned, off-street parking. Private entrance. Walking distance of most shopping and most churches. Reasonable. 455-1510

BRIAR HOUSE APTS. 1-2-3 Bedrm., 2 Bath, Porch. Spacious, carpeted, air cond., utilities included. Adults only. No pets. Lease. 549-7747. 2400 PARMENTER. Betw. Coolidge & Crooks

BEAUTIFUL deluxe apartment in Lake Orion. All appliances including drapes and walk-in pantry. No children or pets. One bedroom. \$190. 2 bedrooms. \$215. 612 Orion Rd. 721-7797

ROYAL OAK ONE BEDROOM APARTMENT Spacious, carpeted. Pool Adult. 549-7747

EDGEWOOD CT. N. BIRMINGHAM - 3 bedroom townhouse. 1 1/2 bath fully carpeted, central air, dishwasher, private back yard & basement, 3 parking spaces. Immediate occupancy. \$290. 50 monthly. Lease required. 645-9441 542-5220

BENEICKE & KRUE An Equal Opportunity Housing

400 Apartments to rent

FARMINGTON HILLS. 1 bedroom, carpeting and appliances, heat and water. Immediate occupancy. No pets. \$180. security required. 478-3480

Plymouth Hills Apt. City of Plymouth. 764 S. Mill near Ann Arbor Trail. New 1 & 2 bedroom from \$175 including washer, dryer, refrigerator, electric range, carpet, air conditioning. No pets. Open Sat. & Sun. 12 to 7. 455-4721 - 278-8319

CRANBROOK CENTRE Southfield. Our luxurious 2 bedroom, 2 bath apartments include all kitchen appliances, central air, carpeting, balcony, storage area and Community Bldg. For information call: 642-6777

FARMINGTON HILLS Just completed, one bedroom apartments. Central air, appliances, carpeting, drapes. 478-1393

BLOOMFIELD HILLS 1, 2 & 3 Bedroom Apts. FROM \$215 338-0243

PIERRE APTS. between Lahar and Telegraph. One block N. of 7 Mile. One and two bedroom apts. Appliances, heat, carpeting, air conditioning. Adults. See Manager or call 534-1555 or 530-0281

COUNTRY CORNER Luxury 2 bedroom, 2 bath apartment, fully carpeted, air conditioned with balcony, covered parking included & all features. Prestige location, walk to shopping. 3000 Southfield Road (S. of 13 Mile) PHONE OFFICE 647-6100

KENSINGTON PARK Apartments, 1 & 2 bedroom apartments from \$129. Carpet and drapes. 437-2520

Coral Ridge Apts. Second & Wilcox Rochester

One and two bedrooms
Low monthly rent includes:
Heat
Hot Water
Carpeting
Air Conditioning
Refrigerator
Oven & Range
Garbage Disposal
Laundry & Storage Facilities
NO CHILDREN OR PETS
651-0042
Manager on Premises 7 Days

400 Apartments to rent

GLENS OF BLOOMFIELD Luxurious 3 bedroom apartments & townhouses with garages. 14 Mile and Telegraph. 643-5230

RETIREES people welcome. 1 and 2 bedrooms from \$180. Carpet and drapes. 533-9146

ONLY A FEW APTS. In Brand New SUNNYMEDE Superbly located in TROY'S GOLDEN CORRIDOR

Every LUXURY you have asked for, BALCONIES, Central Air, and Heat, GREAT Closets, SPACIOUSNESS, Swim Pool, UPSTAIRS Laundry.

Immediate Occupancy Children Welcome, No Pets. One Bedroom, One Bath, 2 Bedrooms, 1 1/2 baths, including Carport from \$250. Model Open Daily, 12-6 PM. End of Kirts Rd., between 15 & 16 Mile Roads, E. of Crooks. 689-1377

WESTLAND. 2 blocks from Hudson. 1 bedroom, all carpeted, air conditioned, all kitchen appliances. \$185. No children or pets. 723-7233

THE BEST OF THE WORLD OF ROCHESTER Timberlea Village APTS. & TOWNHOUSES

Central air conditioning, wall to wall carpet, oven and range, refrigerator freezer, dishwasher, balcony or patio, kitchen pantry, drapes throughout, adjacent indoor storage, security system, clubhouse and pool. CHILDREN WELCOME.

Located on Livorno Between Walton & Avon Rds. Open 12-6, Weekdays 11-7 Sat. & Sun. (CLOSED THURSDAY) PHONE 652-3020

SLAVIK Rentals Equal Housing Opportunities

PLYMOUTH. upper apartment. 2 bedroom, \$170 month, everything paid except electricity. Near Kroger store. Two singles or couple, no pets. 105 Union Call between 6 and 8 PM. 453-9597

BOTSFOOT PLACE Grand River & 8 Mile Behind FARMINGTON

1 BEDROOM-\$198
2 BEDROOMS-\$238
3 BEDROOMS-\$268

Quiet prestige address. *Swimming pool, air conditioning, carpeting, stove and refrigerator, all utilities, except electricity included. Accepting applications. call: MANAGER 477-9494 27901 Independence, Farmington

SUBLEASE. 2 bedroom apt. in South Lyon, Bldg. plus small den. Call after 6 PM. 437-2543

ROCHESTER MEADOWS Offers a winter special. Luxurious 1 bedroom apartment for \$170 a month. A 2 bedroom apartment at \$200 a month. Can you find this anywhere else in the Rochester area? We include appliances, carpeting and all utilities except electric. Some furnished apartments available. No pets. Children welcome. 652-0808

LAKE ORION. beautiful 2 bedroom apartment, carpeted, refrigerator, stove, dishwasher and garbage disposal. Lake view and private. 652-4004 or 652-6046

400 Apartments to rent

PEACE, QUIET & SECURITY New 1 Bedroom Apts. Ask About Our FREE RENT OFFER Immediate Occupancy VILLAGE GREEN OF PLYMOUTH 455-8100

ROYAL COACHMAN Apartments Spacious 1 and 2 bedroom models featuring carpeting, air conditioning, GE modern kitchen including dishwasher, patio, balconies, swimming pool, tennis courts and more. Conveniently located near I-75 and Rochester Rd. One bedroom from \$214 Two bedroom from \$249 689-3090 2345 Rochester Ct., Troy

TROY. 1,000 sq. ft. deluxe 1 bedroom, 1 1/2 baths, shag carpeting, all appointments, large storage room. Near Shopping. Small complex. No Pets. Manager. 643-4616

CHARTERHOUSE APTS. Northland area's most luxurious 2 bedroom, 2 bath apts. • Central Air Conditioning • All Electric Kitchens • Dishwasher • Heat & Hot Water • Carpeting • Private Balcony • Private Party Room • TV Controlled Security & Guards • Laundry & Storage Area • Tennis Courts • Swimming Pool 1600 W. 9 MILE RD. West of Greenfield Office open 6 days from 10-6 Phone 557-8100

SECLUDED country living in a lovely wooded community where children are welcome. That's Bloomfield Square. 1 or 2 bedrooms, air conditioning, carpeting, drapes, swimming pool and community building. Dishwasher in 2 bedroom units. FROM \$220 Call 852-4377

BIRMINGHAM FARMS APTS. 6810 TELEGRAPH 651-2340 1 Bdm. \$228 to \$250 1 Bdm. plus den. \$275 to \$290 Adults only. No Pets

ARE YOU SELLING OR HAVE YOU SOLD YOUR HOME? 2 & 3 BEDROOM APARTMENTS AVAILABLE BLOOMFIELD HILLS

From \$465 Per Month FOUR SEASONS Call For Appointment 338-1800 2945 WOODWARD

EVERGREEN. Schoolcraft area, modern 1 bedroom apt. includes stove, refrigerator, \$125 per month. 1 month security deposit required. Phone Manager. 835-4063

PALMER PARK area, modern building, 1 bedroom, no pets or children. \$150 per month, air conditioning, heat, stove, refrigerator, carpeting, parking. Security deposit. \$150. 565-5739

LUXURIOUS 2 bedroom apartment. Carpeted, built-in parquet floor, Southfield hi-rise. \$370 Adults. Available April 1. Call 6 PM - 8 PM. 559-4515

ONE BEDROOM apartment, all utilities except electricity. 333-4676

Glen Cove Apartments New 1 and 2 bedroom apartments from \$180. Carpet, drapes, appliances, alarm. Telephone between Schoolcraft and Plymouth. 533-9146

400 Apartments to rent

BIRMINGHAM MANOR 500 N. Adams. 2 bedroom apartment. Adults only, no pets. Call for appointment. MI 6-0620 or 645-7617

BIRMINGHAM Piety Hill Place Gracious Living Walking distance to town. 2 & 3 bedrooms. 2 baths. 643-7837 THOMPSON BROWN CO.

Overlook Rochester From your 2 bedroom apartment or townhouse, includes all the conveniences a good apartment should have: WATER (Hot & Running), CARPET (on the Floor), AIR CONDITIONING (Summer & Winter), HEAT (Summer Optional), CARPET PORT FOR CARS (No Hoses, please), ICE BOX (Electric), RANGE (Over 100), DISHWASHER (For Overloaded Dishes), OFFAL GRINDER (For Your Excess Offals) and CARE-TAKERS THAT CARE! From \$219 per month. "Rug Rats" welcome. Call collect. 1-517-9751 or 1-517-9090. Rochester Park Apts.

WILLIAMSVILLE VILLAGE TOWNHOUSES Two bedroom, 1 bath, full basement. Townhouses in fine residential area. Tree lined street. Garfield Rd. air conditioned, carpeted. 646-3642

DON'T SIGN THAT LEASE Unless your present apartment includes an individual clothes washer and dryer for your own personal use, a built in vacuum, a club house with indoor and outdoor pools, tennis courts, carpeting, air conditioning and free use of a beautiful 18 hole golf course just outside your door, also putting greens & ice skating area. All this for \$189 per month and brightly lighted picturesque parking and walking area. Children 17 or over. INDEPENDENCE GREEN APARTMENTS. Grand River and Halsted. Farmington, Michigan. 474-7284.

MT. VERNON TOWNS Townhouse Rentals In Southfield on Mt. Vernon Blvd. West of Southfield Rd. Townhouse features full basement, 2 1/2 baths, individual central A/C, carpeting, walk-in closets, clubhouse & pool. Also available: garage or carport. 2 bedroom \$395. 3 bedroom \$485. 353-4242

DELUXE 2 bedroom, 2 bath, available May 1st. Twelve area, pets OK. \$280 monthly. 355-3180

PINE LAKE MANOR APARTMENTS 1 and 2 bedrooms available for immediate occupancy. Washer and dryer in each apartment. Many other features also included in each apartment. Children welcome. From \$215. Model 682-9499 Office 338-4033

TWO BEDROOM apartment with carport, Maple and Coolidge area. All conveniences except dishwasher. No children or pets. \$235 monthly includes heat. 643-9129

LUXURY CONDOMINIUM. 3 bedrooms old. 3 bedrooms, 2 full, 2 half baths, carpeting, drapes, room. Available immediately. Short term lease at \$100 monthly. 644-3019

KENSINGTON PARK APTS. Immediate Occupancy New 1 and 2 bedroom apartments from \$129

Directly Across From Kensington State Park At I-96 & Kent Lake Exit CHILDREN WELCOME AND PETS WELCOME Open Daily & Sun. 9-9 Model: 437-2520

WESTLAND 1 bedroom apartment near Hudson's, all appliances, carpeting, air conditioning, heat, no pets, no children. \$180. After 6 PM. 722-2973

PLYMOUTH HERITAGE APARTMENTS N. Territorial Rd. & Sheldon (Behind NBD Bank) One bedroom. Carpeting and drapes in living room, large closets, air conditioning, appliances, storage area in basement including washers and dryers. Pool, ample parking, spacious grounds. 1 year lease. \$200 security deposit. From \$175. Adults No pets. See resident manager or call: 455-2143

LIVONIA Select 1 and 2 bedroom models now available at FRANKLIN SQUARE APARTMENTS from \$190. Come see the deluxe features you can enjoy or call us at 437-9970. Model hours Sat. 9 AM to 5 PM. Sunday 1 PM to 5 PM. Evening showings by appointment only till 8 PM. FRANKLIN SQUARE APTS. 20940 Lancaster, Livonia 1 block E. of Middlebelt Rd. off 5 Mile. ONE BEDROOM APT. air conditioned, carpeted, drapes, all utilities except electric. 538-2004

SENIOR CITIZENS Beautiful fully equipped modern 2 bedroom apartment dwellings. Available for immediate occupancy at 10% rental discount. Convenient Southfield location. Phone 9 AM to 5 PM. daily and Sunday. 352-2435

5131 CROOKS ROYAL OAK Spacious 1 bedroom with carport, drapes, dishwasher, shag carpet, storage. Mature adults only. No pets. 1 year lease. \$210 month. \$250. 644-2764

Bloomfield Manor West 1 & 2 bedrooms, carpeting, drapes, appliances including dishwasher, air conditioner and pool. From \$180. Orchard Lake Rd. - Middlebelt area. 682-2950

MODERN DELUXE 1 and 2 bedroom apartments, heat, carpeting, draperies, air conditioning, carport, lake privileges, Keego Harbor. call 10 AM to 5 PM. 861-1891 or 968-5073

MODERN DELUXE APARTMENTS 1-2 bedroom units. Air conditioned, carpeted, some basements, carports, pool. W. Outer Dr.-Schoolcraft area 533-5213 531-5502 557-0770

ONE bedroom apartment, \$200. Fourteen and Pierce, Birmingham. Modern kitchen, air conditioning. 647-5230

400 Apartments to rent

HINES PARK APTS. WESTLAND 1 and 2 BEDROOMS FROM \$180 Carpeting, dishwasher, air conditioning, security intercom. 2 swimming pools and glamorous clubhouse. Public transportation at entrance. Only 5 minutes East of Hudson's Westland Center. SORRY, NO PETS COWAN ROAD, Just North of Warren. 1 block West of Merriman. 425-0052 Monday-Friday 11-4 Saturday-Sunday 12-4

PLYMOUTH - 1 bedroom. Terrace East apartment, stove, refrigerator, carpeting, draperies, air conditioning. Walk to town. Available April 1. Adults. \$170 plus utilities. 455-1372

BRAND NEW APTS WHY settle for less? Brand new carpeting and appliances in a fresh, exciting development - Village Green of Troy. 2871 Troy Center Dr. South, just South of Big Beaver Rd., between I-75 and Crooks 362-0320

BLOOMFIELD HILLS. custom ranch apartment. 1 bedroom, \$400 a month. 3 bedroom, \$425 Central air, newly decorated. Carpeted. 1 1/2 baths, living room with fireplace, basement and garage. Call 477-4700

Baldwin-Walton New 1-2 bedroom deluxe apartments, carpeted, air conditioned, utilities but electric. Manager 335-1277 557-0770 If no answer, 335-7010

BEDFORD SQUARE APARTMENTS Now being completed in Rochester area. 1 & 2 Bedroom Apartments

These are the finest apartments in Rochester area, located in a beautifully landscaped, secluded location. All deluxe features include: Carpeting, Large Closets, Sound Conditioning, Schlage Security Locks, Bath Enclosures and Balcony, Hot Point Ranges, 14 cu. ft. 2 Door Refrigerator - Freezer, Dishwasher, Garbage Disposal, Heat and Hot Water, Air Conditioning, Locker and Laundry Facilities

Swimming Pool, Beautiful Club House, Tennis Courts, Carports available.

North Side Tienken Rd. between Rochester and Livorno Rds. RESIDENT MGR. 651-8000

LIVE ON THE PARK PLYMOUTH PARK APARTMENTS

One bedroom, carpeted living room and hall, central air conditioning, kitchen built-ins, basement, parking, pool. Ready for occupancy. \$179 month. See Manager at 60285 Plymouth Rd. Plymouth Twp.

LAKE GENEVA SWIM-SAIL-FISH On BEAUTIFUL LAKE GENEVA 1 & 2 Bedroom Apartments

• Carpeting throughout including kitchen & bathroom. • Full draperies throughout. • WASHER & DRYER IN EACH APT. • Balconies & Patios. • Dishwasher. • Continuous self-cleaning range. • Refrigerator & Garbage Disposal. • INDIVIDUAL CENTRAL A/C. • Heated Swimming Pool. • OPEN SNACK COUNTER. • SMOKE DETECTOR IN EACH APT. FROM \$210 MODEL 681-6880 OFFICE 338-4033

New Maple Manor Apts. Walled Lake. 1 & 2 bedrooms. Conveniently located next to Maple Plaza Shopping Center. Electric heat, shag carpeting, draperies, air conditioning, fully equipped kitchen, locker space. Model open. Stop in at 1272 WEST MAPLE RD. or call: 624-1737

CANTERBURY APARTMENTS. 1 bedroom apartment opposite St. Joseph Mercy Hospital. 2 weeks free rent. 334-8900

BLOOMFIELD HILLS LUXURY APTS. Large 2 & 3 bedroom, 2 bath apts. Private basement, some units also have a den. Scenic grounds, adults only, immediate occupancy. Near commuter station. 381 1/2 Long Lake Rd. Model open daily. From \$395 to \$495. 642-3680

400 Apartments to rent

721 ANN BIRMINGHAM New spacious 1 bedroom apartment, shag carpet, drapes, dishwasher. Close to town. Mature adults only. No pets. 1 year lease. \$215 per month. 576-4221. 644-2764

INFLATION FIGHTER PRICES Village Manor Apts Oxford Area

1 bedroom deluxe units from \$185. Widows and retirees deluxe units from \$190. 2 bedroom deluxe units from \$210. Efficiency unit, \$145. Also reservations now taken for April, May, June. Custom luxury units feature 3 full baths, self cleaning oven, dishwashers, spacious walk-in closets and private balcony porches. All units built and managed by owner include hot water heat, soft water, shag carpeting, appliances, air conditioning, sound proofing between floors. Night security guards, electric intercom and door release. No children. No pets. 628-4600

STERLING HTS. A spacious floor plan. 1 bedroom \$195. 2 bedroom \$230 & \$239. 264-4200

Balmoral Arms Apts. Featuring 1 and 2 bedroom apartments starting at \$160 Month. Van Dyke at 17 1/2 Mi. Sterling Hts. OFFICE OPEN 1-4 PM PHONE 268-2870

DEARBORN. Inster area. One bedroom, shag carpeting and drapes, central air conditioning. Security system, no children, no pets. 562-3366

HAMPTON HOUSE APARTMENTS 1 & 2 Bedrooms FROM \$170 air conditioning carpet & drapes swimming pool NEAR I-94 728-7117

400 Apartments to rent

PLYMOUTH. 1 bedroom. Crest Park. 41665 Wilcox Rd. Shags, refrigerator, carpeting, air conditioning, swimming pool. Nice location overlooking park. Available immediately. \$189 Adults. 658-1572

SQ. LAKE HILL APARTMENTS THINK SPRING 2-3 Bedroom Prestigious Apts. SOME WITH FIREPLACES PRIVATE BBACH. BOATING. SWIMMING AND POOL. ALSO FEATURES: 2 FULL BATHS INDIVIDUAL HEAT AND AIR CONDITIONING LARGE BALCONIES SOUND CONDITIONING

NEW LOWER PRICES FROM \$297.50 MODEL OPEN 1-7 PM. CLOSED TUESDAY LOCATED: Telegraph Rd. N. of Square Lake Rd. Bloomfield Hills across from Holiday Inn. PHONE 332-7616

SUBLEASE. large 2 bedroom apartment, carpeted, appliances, pets pool. Available now. \$245 plus security. Call Jan 9 AM to 5 PM. 642-3000

SIX MONTH Lease. Northwest Detroit area. 1 bedroom apartment with appliances including all utilities except electricity. \$150 Call after 2 PM. Agent. 533-6600

BROUGHAM MANOR APTS Wilcox and Schoolcraft Luxurious one and two bedroom apartments, air conditioned, security locks, pool. Sorry, No Children 455-1215

FARMINGTON HILLS VILLAGE OAK APARTMENTS New 1 and 2 bedroom apartments from \$280 a month, including shag carpeting, draperies, intercom, all appliances. Manager 478-4372. Ofc. 557-9628

NOW RENTING Plymouth House Apts. Spacious 1 & 2 bedroom apts. Quiet Residential setting. Heat included. Pool & air conditioning. From \$175 per month. Call Mgr. Daily 10 AM - 6 PM. Sun. 2-4 PM. 453-2244

SOUTHLAND APARTMENTS
Huge 1, 2, & 3 Bedrooms now available
From \$150 monthly
Modest monthly rent includes:
• Gas heat
• Completely carpeted
• Garbage disposal
• Gas oven and range
• 2 door refrigerator-freezer
• Large walk-in closets
• Community activities building
NEW MODELS (Open 10-8 Daily)
are located on Eureka Rd. between Telegraph and Beech Daily in Taylor
941-3556

Fresh, clean lake breezes. Vivid sunsets bathing the everchanging beauty of Walled Lake. You'll take a leisurely stroll along rolling landscaped lawns or down a private walk to the lake. Perhaps take a swim in lake or pool, do a little boating or fishing, or maybe just watch the waves. Your spacious apartment at Beachwalk will delight you; balconies, air conditioning, dishwasher, refrigerator, stove, waste disposal. And to top it off, there's your Beachwalk Clubhouse where your indoor leisure hours can be spent watching billiards, parties, or just watching.

Beachwalk is truly ideal place for you to live - really live.

14 Mile and Decker Rd. New, Michigan (913) 624-4494

Hours: Daily 9 am - 7 pm Sat & Sun. 12 - 7 pm by Lakeview Estates

Northwestern Highway to 14 Mile Rd. West for five miles to Walled Lake... and Beachwalk.

You can live in some places for years, and never feel at home. Not at Deerfield Woods! You'll get the real contented feeling of being "settled" here, from the very first day you move in. Settled... and secure.

Every one and two bedroom apartment has been built and equipped with top-quality materials for your convenience and comfort. A beautiful, private swimming pool with spacious sun patio offers the last word in leisure living. And you get all this in the tranquil setting of suburban Livonia.

Come out and see us this weekend. Deerfield Woods is a great place to visit... and even greater place to live!

Directions: Farmington Road just north of 7 Mile Road.

Model Hours: Mon.-Fri. 10:00-5:00 Sat.-Sun. 12:00-5:00

YOU'LL LOVE LIVONIA'S deerfield woods apartments
MODEL PHONE "A Schostak Apartment"

CONSOLIDATED MANAGEMENT (358-5550) RENTAL DIRECTORY CHOOSE YOUR LOCATION OPEN DAILY 12-6

WESTLAND TOWERS Luxury Hi-Rise OFF WAYNE RD. Just S. of Westland Shopping Ctr. Year Round Resort Living Under 1 Roof INDOOR POOL No Security Deposit-Office Limited to New Residents 40 and Older 721-2500 1 & 2 Bedrooms from \$199

CHATHAM HILLS Luxury Living in Farmington On Old Grand River Between Drake & Halsted 1 & 2 bedrooms, dens available WITH ATTACHED GARAGE 478-8080 from \$220

WATERVIEW FARMS In Novi by Walled Lake ON PONTIAC TRAIL East of Oak Rd. Enjoy yourself at our pool, sauna and tennis courts. LUXURY 1 & 2 BEDROOMS 624-0004 \$185

FRANKLIN PALMER In Canton Township On Palmer Rd. W. Lilley NEW LUXURY APTS. 1 & 2 Bedrooms from \$179 REBATES of \$100 on one bedroom apt. on 1st month's rent for new residents 721-3500 \$179

VILLAGE SQUIRE In Canton Township ON FORD RD. 1 Mile W. of Newburgh 1 & 2 Bedrooms 453-8773 REBATE \$100 on 1st month's rent for new residents \$180

HAWTHORNE CLUB IN WESTLAND On Merriman By Ann Arbor Trail 1 & 2 Bedrooms REBATES of \$100 on one bedroom apt. on 1st month's rent for new residents Apply 7710 Merriman Rd. or call 522-3304 \$180

DEARBORN PARK FRANKLIN DR. OFF MICH. AVE. (North) Just W. of Beech Daily INQUIRE 1632 FRANKLIN DR. Apt. #105 2 bedroom apts. REBATE of \$100 on 1st month's rent for new residents \$185 562-4623

WESTCHESTER TOWERS IN DOWNTOWN WAYNE 36700 MICH. AVE. Year Round Resort Living Under 1 Roof INDOOR POOL 1 & 2 Bedrooms 729-0800 Ask about our rebate \$195

PLYMOUTH SQUARE APARTMENTS • one and two bedrooms • balconies and patios available • Westinghouse appliances • convenient to shopping • central heating and air conditioning • heated swimming pool • dishwasher • adult community

from \$190

1 BLK. W. OF SHELTON, S. OF ANN ARBOR ROAD ON MARGUERITE ST. 455-6570

ANN ARBOR TR. ANN ARBOR RD. SHELTON MAIN

Deer Creek Park Apartments Are Renting For 1969 Prices!

Our Rates have been reduced Across the Board!

APARTMENTS
1 bedroom with den from \$185
2 bedroom from \$205

TOWN HOUSES
2 bedroom from \$225
3 & 4 bedroom from \$270

Enjoy
• CARPETING AND DRAPES
• DISHWASHER
• FIREPLACES
• SUNKEN LIVING ROOMS
• BEAM CEILINGS

Joy Rd. 2 1/

