

Canton Edition Observer & Eccentric

Volume 1 Number 12

Thursday, December 19, 1974

Canton, Michigan

56 Pages

Fifteen Cents

Planners reject 'gas and go' station

By RICHARD GOLD

CANTON—Residents of the township may get a "gas and go" Boron station on the corner of Lotz Road and Michigan Avenue, but it won't be with the approval of the planning commission.

Members of the planning commission voted not to recommend approval of the Boron site plan by a 6-0 margin.

Boron representatives at the meeting included a court reporter, a traffic

consultant, a lawyer, and a bevy of executives, who argued at length with members of the commission over the site plan they had submitted.

But several commissioners interpreted the court reporter's presence as either an attempt to intimidate them or preparation for a court case.

This meeting was not the first go-round for the combatants. In January of this year, Boron obtained site plan approval for a two bay full-service station.

Later Boron changed its plans and

submitted a site plan for the gas and go station. This was turned down by the planning commission in July.

Tuesday's arguments revolved around possible safety and traffic problems, with emphasis placed on the location of the pumps in the station.

Boron's site plan indicated that the pumps would be at right angles to Michigan Avenue rather than parallel, and this caused township planner Mike Manore to recommend denial.

Manore indicated that the pump

arrangement would cause unnecessary traffic problems in the future.

The evening started poorly for Boron and went downhill from there. Planning Commission Chairman Joseph Kinnick said at the start of the hour long debate that he saw no reason to discuss the matter at all. "Mike has met with their traffic consultant and no progress has been made. I see no need for discussion."

But Boron attorney Marvin Kramer persisted and asked to present his case. Unfortunately, he also persisted

in calling planning chairman Mr. Minnick, rather than Kinnick. The dialogue that ensued was like a court intrigue with vigorous examination and cross examination of "witnesses."

Boron presented a traffic consultant and marketing experts to explain the benefits of the "gas and go" type operation.

Members of the planning commission countered that such operations were not desirable because they were of limited service to township residents. Kinnick mentioned a similar situation in Southfield and he said that the city was now seeking to outlaw "gas and go" operations.

but rather that the township was against "gas and go" operations. As a result, he claimed, there was nothing in the site plan that didn't meet the zoning specifications. He implied the commission was making a contrived effort to stop the station.

But his arguments were to no avail and the commission voted 6-0 to recommend denial of the station as presented in the site plan.

Early deadline for holidays

Observer & Eccentric Newspapers will continue to publish each Monday and Thursday during the year-end holidays. But because of our shortened work week, some deadlines have been changed.

For the edition of Thursday, Dec. 26, general news and community calendar items must reach us by the morning of Monday, Dec. 23. Suburban Life ("women's") and church items must be submitted no later than tomorrow — Friday, Dec. 20.

For the edition of Monday, Dec. 30, general news and calendar items must reach us by the mail delivery of Thursday, Dec. 26.

Retail and classified advertising deadlines for all editions through Thursday, Jan. 2, are moved up 24 hours. For specific section and proof deadlines, please call the advertising department.

Kramer, however, kept asking whether or not the proposed station met the township ordinances. He thought so. "This has boiled down now to a matter of subjective opinion, and I don't think the commission can find what's wrong with our plan."

Kramer's insistence irritated planning commissioner Carl Parsell enough to say, "Look, are we here to work out a compromise and get the station or are you here gathering depositions for a court case? If you are here to work out problems, let's do it in a friendly manner, but if you are here preparing for a court case, I don't think that's proper. Let's quit playing this game of 20 questions."

Kramer said that he was "willing to call him off" (the court reporter) if the commission "would work in earnest with Boron officials."

Kramer persisted, however. He said that the issue was not the site plan

Jolly Santa Claus wins this one despite a grouchy king

By DARLENE STINSON

PLYMOUTH—Jolly old Santa Claus Monday overturned the bad, as

brightly-clad little townspeople received the gift of Christmas.

Scooping up Christmas packages against which an evil king had de-

creed, the first, second and third graders brought smiles and sounds of laughter to the Tanger School multipurpose room.

Singing, acting and shouting cries of joy, the students performed the play, written by music teacher James DeKiere, with a childish relish of the upcoming Christmas season.

DIRECTED by DeKiere and Denise Zellner, a student teacher from Eastern Michigan University, the play centers around an old evil king, played by Chris Desautel, who hates Christmas and bans all holiday festivities in the town.

Upon learning of the plight of the townspeople who long for the joys of Christmas, Santa Claus, played by Sean Goulet, plans to string behind his sleigh a huge balloon, filled to the brim with toys, and to dump its precious contents on the town.

Good triumphs over all, when the king sees the joy of the townspeople who scurry after the make-believe toys, dumped on the stage by an overturned box.

Disturbed from his sleep from the sound of falling toys, the king shouts, "Oh, the sight of happiness which Santa Claus brings makes me forget about not liking things. I'll forget being wicked. I'll forget I am old. I'll forget that it's winter and windy and cold. I must have liked Christmas all along. I will pass a new law just as quick as can be against wicked old kings—especially me!"

CLAD IN a bright red suit and long white beard, the tiny figure of Santa Claus, who appeared to have lost a great deal of weight, perhaps brought the most chuckles to the mini auditorium.

Upon hearing of the king's ban against Christmas, Santa recites his written reply in a high-pitched voice: "It's not very nice for people like kings to go around not liking things. And it's not very nice to pass wicked old laws. Yours truly, Santa Claus."

Other members of the cast included Julie Taylor, who played the queen; Mike Makar, who played the king's proclimator; Stacy Heath, Kim Sow-

der, Greg Lahr, Marge Chen, Chris Beedle, Susan Dynslager, Annette Bryce and Danny Flavin who played Santa's elves; and Todd Adam, Jeff Neuman, Mike Stark and Cynthia Hamlin who played the king's squires.

Mothers made the medieval costumes, DeKiere said, while Tanger's fourth and fifth graders created the props and scenery.

The students performed the play for classmates during the day and for parents at night.

DeKiere adapted the play from a children's book entitled "I Hate Christmas."



THESE PENSIVE girls sing "Silent Night" while scanning the audience for their parents. Along with other townspeople on the Tanger School stage, the girls attempt to stuff some Christmas cheer into a holiday season banned by the king. (Staff photo by Bob Woodring)



PLANNING FOR even better editions of the Plymouth and Canton Observer & Eccentric are these members of the new Plymouth office staff with Executive Editor R.T. Thompson (seated). The doors opened Monday at 461 S.

Main to welcome (from left) reporter Darlene Stinson, Plymouth editor Michael Arnholt and reporter Richard Gold. (Staff photo by Maurie Walker)

Goodfellow sale hits \$3,000 mark

CANTON—If you've been wondering who all those people were the last few weeks standing out there in the middle of intersections and shopping centers hawking newspapers, we've got the scoop for you. It was the Goodfellows.

And Goodfellows is an apt name for at least 20 volunteer township residents who collected over \$3,000 in the last two weeks for needy local families.

The Goodfellows started out as a group of old newsboys who sold papers for charity. Today, most of the Goodfellow operations in the area are manned by local businessmen and civic organizations. Usually, however, it is the firemen who are the heart of the volunteers.

This year in Canton it was the firemen and their families led by Kenneth Witt who hit the bricks to sell the papers so that unfortunate local families might have a better Christmas.

According to firefighter Jim Davison, an active participant in the fund drive, "over 60 families will benefit from the goodfellow effort. We've been working for the last two weeks

Continued on Page 4A



Collections Please!

This week your Observer & Eccentric carrier will begin collecting for December issues of your hometown newspaper. Please pay him 90¢...You'll be assuring yourself of a continuing insight into the happenings within your community. Remember: your subscription receipt is a valuable coupon worth \$1.00 off the cost of an Observer & Eccentric Family Want Ad.



THE KING PROCLAIMS that Santa and all holiday festivities are banned to the horror of the townspeople, who long for the festivities of

Christmas. First, second and third graders at Tanger Elementary School performed the play this week. (Staff photo by Bob Woodring)

The Observer & Eccentric index

Amusements
Bowling
Classified Want Ads
Deaths
Editorial Opinion
Home and Garden
New Voices
Readers' Forum
Religion
Sports
Suburban Life
Turf Tips & Quips

11-13B
7D
Sec. C
5A
12A
11-13D
4B
13A
8-9B
1-7D
1-7B
6D

Schoolcraft danger spots to get guardrails

There's good news for those drivers who have been taking things quite easy on Schoolcraft Road and for those who decided it was too dangerous to drive alongside the long spans of unguarded highway with the deep embankments that some day will become part of the depressed expressway.

That is, it will be a part of the freeway when completed which may be as far away as another two years, probably a completion date in 1977.

The good news....representatives of the State Highway Department have promised to construct guardrail barriers all along the danger spots within a period of three to four weeks.

The promise came out of a discussion and inspection tour of the Schoolcraft corridor from Inkster Road to Newburgh Road by State Sen. Carl Pursell (R-Plymouth), Paul Riley, district traffic engineer for the

metropolitan district of the State Highway Department, and R.T. Thompson, executive editor of the Observer & Eccentric Newspapers.

During the tour the danger spots were pointed out to Riley and reasons given by Pursell and Thompson why barriers should be erected immediately to eliminate the possibility of any additional serious or fatal accidents.

Thompson showed Riley the spot

where a young Livonia man skidded off Schoolcraft recently while en route home from work shortly after midnight and suffered serious injuries. He has been hospitalized for several weeks and faces a long period of treatment.

It was brought to Riley's attention the dangerous area in front of Thurston High School in Redford Township, where an unguarded section of the freeway is within a few feet of the deep embankment that some day will be a depressed highway.

After studying the situation, Riley informed his listeners the highway department was aware of the situation and project engineers are making a study to determine how much guardrail is needed.

"We have been aware of the Schoolcraft corridor situation for some time," he said, "Contracts with the firms doing the excavating provide for temporary barriers but it is apparent these will not be adequate."

"With the knowledge of one serious accident and the possibility of more when the road gets slippery and icy, we would hope to have the guardrails installed in less than a month."

Riley promised to take the matter

up with his superiors in Lansing immediately and Sen. Pursell and State Rep. Robert Geake (R-Northville) indicated they, too, would get letters off to John Woodruff, director of the State Highway Department, stressing the need for immediate action.

Thus, it appears the editorial campaign of the Observer & Eccentric Newspapers for action in erecting safety barriers along the Schoolcraft corridor has paid some dividends.

Both Pursell and Geake stated they would follow the situation closely and make certain the promises were carried out.

Commissioners urge end to tax-title buying

A resolution urging the Legislature to abolish tax-title buying in Michigan has been adopted by the Wayne County Board of Commissioners.

County commissioners acted as a result of recent cases in which professional tax title buyers have gained liens on the property of elderly homeowners who had failed to pay property taxes. The buyers then demanded large payments in order for the owners to redeem their property.

Tax title buying is permitted under Michigan's complex property tax laws. The purpose is to enforce payment of property taxes. Sales are conducted annually in May by county treasurers, acting as agents of the state.

COUNTY COMMISSIONER Samuel A. Turner (D-Detroit), who introduced the resolution, described tax title buying as "an archaic device that victimizes the elderly in particular."

He explained that the average property owner has nothing to worry about because his taxes are included in his monthly mortgage payment.

However, persons who own their property free and clear must pay their own taxes, Turner noted, as is the case with many elderly homeowners.

"There are cases in which elderly

persons simply forget or become confused by the various notices or simply feel they cannot afford to pay their taxes from meager pensions," Turner said.

"Suddenly, after making payments all their lives, they find themselves threatened with loss of their property. Any set-up that falls most harshly upon the elderly obviously is in need of change."

UNDER THE present law, a tax buyer can acquire a lien on property at the annual tax sale after taxes have been delinquent for at least 26 months.

The taxpayer then has one year in which to redeem his property in the office of the county treasurer by paying the back taxes plus interest, a collection fee and an expense-of-sale fee.

If the property is not redeemed during the one-year period, the tax-title buyer may then request payment from the owner for the amount he paid, plus 50 percent, plus \$5 and costs. He must file proof that he served notice on the property owner.

If the owner does not redeem from the tax-title buyer within six months after the proof of service has been filed, the tax-title holder becomes owner of the property and can charge the previous owner any amount he

chooses in rent or to repurchase the property.

TURNER'S RESOLUTION urges that the property tax laws be amended to eliminate tax-title buying, with the state taking the lien on delinquent property.

The owner would still have 38 months in which to redeem his property and individual municipalities could extend that period another six months by adopting resolutions to withhold local property from state auction sales.

Deputy County Treasurer Clark G. Finley told the county board's General Government Committee that the Turner solution was similar to one proposed by Treasurer Louis H. Funk a few years ago. Finley said the State would be "more lenient" than tax buyers.

"If you abolish the individual tax buyer, we think that would eliminate most of the problems we have now," Finley said.

Turner is chairman of the General Government Committee which recommended adoption of his resolution by the full Board of Commissioners. Richard E. Manning (D-Redford) is vice chairman of the General Government Committee. Brian G. Arrowsmith (D-Canton Township) is a member.

The Detroit Common Council recently asked the Wayne County Organized Crime Task Force to investigate the methods by which property can be acquired for back taxes.

Why Pay More!

PRICES IN THIS AD GOOD THRU SAT. DEC. 21, 1974

HOLIDAY HOURS

SHOP MON. THRU SAT. 8 a.m. to 11 p.m. SUN. 9 a.m. to 7 p.m. Ford Road

m MEIJER

thrifty acres

Why Pay More!

Why Pay More!

Why Pay More!

COLONIAL STYLED GROUP

This group built from pine and other selected hardwoods and genuine pine veneers will give you the warmth and comfort in your living or family room. This group has a carefree Herculon plaid upholstery. Tables are finished in a light Briarwood Pine.

USE OUR CONVENIENT CREDIT SYSTEM

SOFA	LOVESEAT	CHAIR	ROCKER	TABLES
Our Reg. \$392.95	Our Reg. \$298.95	Our Reg. \$203.95	Our Reg. \$207.95	Our Reg. \$105.00
\$348	\$258	\$188	\$192	\$88 each

In the Furniture/Floor Covering Dept.

MEIJER THRIFTY ACRES — 45001 FORD RD. AT CANTON CENTER RD.

SHOP MONDAY THRU SATURDAY 8 A.M. TO 11 P.M. — SUNDAY 9 A.M. TO 7 P.M.

"FOR ALL YOUR STOCKING STUFFERS"

Albert's

Alexander & Hornung

American Girl Uniform

Arcade 5

Artiste

Baker Shoes

Barna-Bee

Big Boy Restaurant

Bono Stamp & Coil

Coney Island Restaurant

Cunningham Drugs

Dairy & Nut House

Douglas Hair Designs

Elliott Travel Service

Englander Triangle

Fischer Cards

Flagg Bros. Shoes

Franklin Simon

Gift Gallery

L.G. Haig Shoes

Hamby's Barber Shop

Himelhoch's

Hot Sam

Hudson's

Hudson Juice Bar

Hughes & Hatcher

Kinney's

S.S. Kresge

Lady Orva Hosiery

Lane Bryant

Manufacturers Bank

Marianne

Marwil Book

Thom McAn

Mexican Imports

Meyer Jewelry

Mr. Jack's Restaurant

Mr. Koin Kleen

Pant Hut

Phillips Shoes

Raimi's Curtains

Ross Music Co.

Sanders

Schiller's Millinery

Singer Co.

Tell Time Shop

Tie Rak

United Shirt

Van Horn

Westland Optometrist

Westland Shoe Repair

Winkelman

WESTLAND CENTER

Wayne and Warren Roads

OPEN TILL 9:30 p.m. SUNDAY 11-7 p.m.

W

Give a little one-of-a-kindness this Christmas

An America House gift is unique. . . . Because it's handcrafted, you know there will never be another exactly like it.

Come choose the perfect present from our collection of the best in American handcrafts: jewelry, weaving, pottery, macrame, leaded and blown glass, enamels.

Uniqueness. From \$5 to \$1200.

Forged sterling silver bracelet. \$23.50

Enamel on copper sculpture from the Brumm wildflower collection. \$15

Enamel and walnut Christmas box. \$19

Hand-stone goblet, glaze. thrown ware in earhtone \$7.50

Sterling silver ring with four baroque pearls. \$140

Matte-glazed, cobalt blue porcelain bottle. \$22

the finest in American handcrafts

america house

Englander Triangle

Maple at Hunter Birmingham 647-1954

Music classes change with the music

By DARLENE STINSON

PLYMOUTH—"Wow!" "Gosh!" "Cool!" "Oh, listen!" the students whispered and giggled during Laura Wallace's music class at Central Middle School.

"It sounds like a frog," one student said, and another added, "Boy, I'm going to buy one of those when I get older."

The oohs and aahs were directed toward an Arp synthesizer, producing a rainbow of electronic tones and sounds in the front of the room.

Ms. Wallace offered the sonic treat to her two seventh grade music classes as a finale to a unit on electronic music. The students had studied electronic music through tape recorders, and the synthesizer demonstration added a realistic, first-hand touch to the course.

JOHN WILLIAMS, a salesman at Arnold's Williams Music Store in Canton Township who volunteered to present the demonstration, pulled a lever here, connected a wire there and hammered at the keyboard, bringing forth the woody sound of oboes, the reedy sound of clarinets and the rat-tat-tat of drums.

Williams pointed to the maze of levers and knobs located above the keyboard.

A synthesizer like this one is basically made up of a bunch of modules," Williams told the students. "Each one has its own purpose. Depending on how we hook up these different modules, we get different sounds."

A small electronic screen next to the synthesizer depicts sound waves

in pictorial form. Williams explained as he transformed the green lines from waves to dashes to wiggly zig-zag figures. Different wave patterns are characteristic of various types of musical instruments and sounds.

"It's all these subtle differences that allow you to get any type of sound you want," said Williams as he produced the mellow sound of a "triangular" wave pattern.

THE ROAR of an ocean, the rustling of the wind and the surreal gonging of bells next filled the room.

"These things might sound stupid to you," Williams told the students, "but they're really very useful. There are a lot of songs being written that use them, because they don't have a melody line as such. Synthesizers were not really made to duplicate other sounds, but to create new sounds and tone colors."

Williams pulled out another electronic unit, hooked it to the synthesizer and hammered out a melody on the synthesizer's keyboard. The unit played back a modified version of the melody, as Williams pulled and adjusted levers.

"While that's going, you can go over to the piano or something and play along with it," he explained. "That's what performers do."

One student asked for the sound of a piano, another asked for an echo, and a third called for the sound of a motorcycle accident.

"YOU COULD get these sounds," Williams told the students, "but it would take a long time. It takes a long time to get certain sounds and other sounds are easy."

One student asked if the synthesizer could produce the sound of a human voice.

Williams swung around and began tampering with the machine.

"I've had it say, 'oh, boy' and 'man,'" he said, "but it takes a long time to get it to say that. Once you know what the knobs do, then it's your own experimentation. You think of a sound, and you try to create it."

Ms. Wallace called the demonstrations a success. The seventh graders, who are studying electronic music, were well prepared for the demonstration.

"I have one student in this last class who's not very motivated," Ms. Wallace said. "He insists he never learns anything. He was looking at the synthesizer after class, and I asked him if he learned anything today. He said yes."

Students said they were impressed.

"It's pretty peculiar," seventh grader Dwayne Bundy said of the synthesizer. "It can make pretty neat sounds. I wish I had one. I'd sit up in my room and make motorcycle sounds. I love motorcycles."

KATHY Davenport, another seventh grader, added, "I never really heard anything like it before. I'd like to get one sometime when I get older. I wasn't expecting it to be like that."

Seventh grader Debbie Thompson shook her head in agreement.

"I thought it looked like fun," she said. "Golly, I'd like to do it. I'd like it a lot."

Mom and Dad might turn down requests for synthesizers this Christmas, however. The price tag of the unit shown to the classes reads \$3,000.



EXAMINING a synthesizer during music class at Central Middle School are, from left, John Williams, who presented the demonstration; sixth graders Susan Coll and Howard Pawlowskis, and teacher Laura Wallace. The demonstration was planned for two seventh

grade classes who are studying electronic music, but the sixth graders, whose music class meets between the seventh grade classes, were offered the treat as well. (Staff photo by Bob Woodring)

Senior citizen project gets reprieve from city

By MIKE ARNHOLT

PLYMOUTH—Another reprieve has been granted to the Pilgrim Non-Profit Housing Authority (PNHA).

With commission approval on Monday night, the group has another six months to attempt to complete arrangements for either federal or state financing or forfeit the city's backing on the three-year-old senior citizens housing project.

Currently the city is the owner of record of several parcels of land at Ann Arbor Trail near Hamilton, which the PNHA would like to develop into a 200-unit high-rise apartment complex for senior citizens: Pilgrim Towers.

THE CITY BEGAN its involvement in the project in July of last year,

when representatives of the PNHA asked the city to guarantee the interest payments on the loan until the federal financing was completed. At that time the city agreed to purchase the property, with the National Bank of Detroit agreeing to accept only the interest payments on the loan until development began.

For the third time since the original agreement was made, the PNHA has come to the city for an extension on the agreement.

In July of this year city attorney Charles Lowe and City Manager Fred Yockey recommended the commission scrap the project.

After the commission approved the extension by a 5-2 vote, Yockey suggested the PNHA contact the AMURCON Corp., a Southfield development

firm. Since that time the PNHA has worked with AMURCON to try to achieve federal financing on the project.

A fire at one of the parcels may have saved the fate of the project, according to Yockey, as the insurance settlement on the damages totaled more than \$14,000.

THAT SUM was used to repay the city's more than \$8,000 investment in the interest payments to this point, and will insure that sufficient funds are available to meet interest payments on the loan for the next six months.

The project has been rejected on two occasions. The first rejection came in December of last year, when federal HUD officials said the project did not fall under new federal programs and that the project would have to be submitted to a state or local housing authority.

Submitting the proposal to the state achieved another rejection, with Michigan State Housing Development Authority officials noting that the proposed site was too close to a railroad (the site is bounded by the C&O railroad on one side) and being too close to an industrial area.

THE PNHA was told to search for an alternative site. A search was made, but according to Yockey no other site could be found. The proposal has been resubmitted since that time and the MSHDA has yet to rule on the appeal.

In the absence of commissioners Robert Sincok and John Moehle, the commission voted 4-1 to continue the arrangement with the PNHA with objection voiced by Mayor Beverly McAninch, who has consistently voted against the proposal each time it has been reviewed by the commission.

"This has been going on far too long," the mayor noted. "It's not the city's business to be in the property owning business. No matter how I might feel about the worthiness of this project, I will have to vote against it."

Remaining funds from the insurance settlement have been placed in an escrow account which requires commission approval along with PNHA approval before disbursements can be made.

Plymouth man joins law firm

PLYMOUTH—Harry L. Lapham Jr. of Plymouth has become a new associate in the law firm of Tinkham, MacDonald, Jahr and Steffen in Northville.

A graduate of the Wayne State University law school, Lapham holds an undergraduate degree from the University of Notre Dame.

Health care scrutinized

The quality and quantity of U.S. medical care are the envy of the world, or high priced, inadequate, and inhibited in their development by the American Medical Association (AMA).

Both views are discussed in "The U.S. Medical Care Industry: The Economist's Point of View," a collection of six papers published by the Division of Research in The University of Michigan Graduate School of Business Administration (132 pp., \$5.50).

Edited by Joseph C. Morreale as No. 60 in the Michigan Business Papers Series, the six chapters were originally presented at Western Michigan University as lectures on the economics of the U.S. medical care system.

The authors are Paul Feldstein, professor of hospital administration in the U-M School of Public Health; Reuben A. Kessel, professor of business economics at University of Chicago; Herbert E. Klarman, professor of economics at New York University; Gerald Rosenthal, director of the Bureau of Health Services Research, Washington, D.C.; Harry Schwartz, distinguished professor at State University of New York and editorial board member of the New York Times; and Donald E. Yett, director of the Human Resources Research Center at University of Southern California.

SCHWARTZ IN "The Case for American Medicine" refutes major criticisms of American medicine—that it is of poor quality and therefore deficient, that there is a drastic shortage of physicians, and that medical care is terribly expensive.

When one compares the U.S. with equivalent nations (such as the Soviet Union), Schwartz maintains, the U.S. population is found to be healthier.

He describes "tremendous technological advancement" in U.S. medical care which has made it "the envy of the world." He also argues the U.S. is increasing its supply of physicians at a rate faster than that of population growth and that with existing hospital insurance and a future national health insurance plan to be enacted, the problem of the high cost of medical care will be alleviated.

KESSEL TAKES a contrasting viewpoint in "The Role of Organized Medicine in Determining our Health Care System."

He maintains the AMA, through its control of the production of physi-

cians, has been responsible for the doctor shortage in the U.S. Instead of having the best medical care system in the world, he suggests, the U.S. really just has the most expensive system.

Kessel insists the AMA has actually brought about a reduction in the quality of medical care by its support of such practices and conditions as: 1) discrimination in terms of race, creed, and color in admission to medical schools; 2) grandfather-clause treatment of practitioners who graduated from inferior medical schools; 3) lack of required periodic reexamination of practicing physicians; 4) mixing politics in decisions on quality and making hospital staff appointment decisions on factors other than quality; and 5) inhibiting the free flow of information about the quality of care.

He says the AMA has also imposed a rigid, high-cost medical curriculum on medical schools that inhibits innovation, and has opposed any experimentation with the delivery of medical services which might differ from the fee-for-service system.

ROSENTHAL IN "Health Service Research, Health Policy, and the Real World" holds that in the trade-off between high quality medical services and the availability of services, the former usually overrides the latter.

He advocates a "floor of health care" be established as a step toward revealing the population's medical care needs.

KLARMAN IN "What Kind of Health Insurance Should the United States Choose?" acknowledges that medical insurance plans have proven practical, have eased the financial burden of major illness, and have increased the use of medical services by low income people.

At the same time, he adds, insurance plans have caused a steady increase in hospital use, have caused sharp increases in medical care prices, and have occasioned little change in the institutional and behavioral aspects of the U.S. health service system.

FELDSTEIN IN "The Present Medical Care System in the U.S.: An Economic Problem" points out various factors of the medical care market which have inhibited increases in supply and have fostered inefficiency in supply: cost reimbursement methods

of paying hospitals; reasonable and customary fee methods of paying physicians; numerous barriers to entry in various health care professions; overemphasis on high quality training of health professionals; and prohibitions on competitive advertising by health professionals.

YETT IN "An Economic Analysis of the Market for Nurses" describes the efforts to subsidize and encourage the training of nurses to avert a threatened shortage.

He finds that (1) the subsidy policy has had small effect and (2) the subsidy policy itself is not designed to provide actual incentives toward the goal it is intended to support, but (3) nevertheless the shortage of active nurses has not developed.

His explanation is that enactment of Medicare-Medicaid so increased demand for nurses that the market—especially its wage aspect—for nurses corrected itself, reattracting nurses who had been inactive. He urges that the subsidy policy be re-examined not only in terms of need but also in terms of effective demand.

Jail screening continues

The Wayne County Board of Commissioners has authorized \$587,738 to continue operation of the reception and diagnostic center at the Wayne County Jail.

The expenditure was approved Dec. 5 as a cash match for the renewal of a federal and state Law Enforcement Assistance and Administration grant (LEAA) which expired last month.

The funds were set aside in the 1974-75 budget and will finance the program for another year ending Nov. 1975.

The center, in its second year, is an intake service which screens inmates to identify psychiatric, medical, dietary and other problems which might require special treatment or isolation of prisoners. Many jail officials and others in the criminal justice system consider such centers essential for the control of prisoner suicides and assaults.

These dogs need homes Funding questioned on traffic light

CANTON—It's getting to be the holiday season and there are free gifts available from the township—lost or abandoned dogs. These dogs will be destroyed if they are not claimed soon.

The following dogs were picked up this week:

—Male collie, thought to be a pure-bred.

—Male puppy, mixed breed and brown colored.

—Medium sized male, one year old or less, black Labrador mix.

—medium sized male, one year old or younger, brown and black mixed.

Anyone wishing to adopt one of these dogs should contact township dog warden John Smalley at the township hall.

PLYMOUTH—There may soon be a for sale sign tag attached to the traffic light at Hartsough and Sheldon.

That's if school superintendent John Hoben's hunch is correct in assuming that the district cannot legally purchase the light for which they allocated funds at last month's board meeting.

"We're quite possibly going to have to renege on the payment of that light," Hoben said. "We're awaiting a legal opinion on it now."

The board voted to pick up the \$1,450 cost of the light after Plymouth Township declined to pay for a portion of the cost.

The money for the light was taken from the safety millage which was passed this summer for such items as

traffic lights, training of crossing guards and the building of overpasses.

In related action the school board Monday concurred with the safety committee and gave the go-ahead for the construction of a \$79,000 overpass at Sheldon and Ann Arbor Trail for the students at Bird Elementary and West Middle School.

The \$79,000 price will exhaust all but \$7,000 of the millage allocated for overpasses.

The board also agreed to the appointment of Robert DeCorte as a citizen-at-large member of the safety committee.

According to trustee Carl Berry, DeCorte is a traffic safety engineer whom the committee has consulted on safety issues.

Canton Observer & Eccentric

Co-Publishers
Henry M. Hogan, Jr. Philip H. Power

Editor
Michael Arnholt

HOME DELIVERY SERVICE
Newstand..... per copy, 15c
Carrier..... monthly, 90c

Bargaining may ease racial problems

Methods which have brought success to labor unions—challenge, confrontation, and collective bargaining—may help solve the nation's racial problems, former University of Michigan researcher W. Ellison Chalmers suggests.

His new book titled "Racial Negotiations: Potentials and Limitations," published by the Institute of Labor and Industrial Relations of the U-M and Wayne State University, centers on the study of 16 cases involving racial confrontations and subsequent negotiations.

THE CASES occurred in different parts of the country between 1968 and 1970 and involved six sectors: public employment, universities (Michigan, Duke, and San Francisco State College), school systems, welfare agencies, the construction industry, and nonprofit organizations. Details of conflict issues, leadership, strategies, and final results are included.

The author, whose research was supported by the Ford Foundation, concludes that racial conflict, both in real and perceptual terms, continues to exist in America, and that blacks must take the initiative in forcing changes in white-controlled institutions.

Chalmers says his data support the hypothesis that a negotiating process can be used by white and black sides

under some circumstances to resolve basic conflicts.

He adds, however, that only minimal progress has thus far been achieved in such negotiations.

CHALMERS NOTES that "many of the most immediate and pervasive experiences of black Americans come from their client or participant relationships to specific establishments."

"In a society whose functions and decisions are decentralized, these establishments are the units where service decisions are made and where power is focused."

Such establishments, the author says, "tend to justify their policies and actions by insisting that they are designed to provide equal treatment for all citizens. Conflicts of interest are admitted, but these are described in economic and social terms as conflicts between the 'haves' and the 'have nots,' and the machinery for the adjustment of conflict is based on that description."

"For black protest leaders, however, these conflicts mirror racist views of white establishments toward a depressed black minority; they are have nots primarily because they are black. Indeed, many blacks perceive the attempts by whites to define conflict in non-racial terms as merely another form of racism and as a device

used by whites to conceal their racism from themselves.

"We are dealing, then, with conflicts that are racial and functional. The differing perceptions of white executives and black protesters provide their own reality and their own truth."

"Black perceptions lead to the objectives of the redress of black grievances, black recognition, black dignity and black control...For black protesters recognition includes acknowledgment of the moral rightness of their grievances by whites, the correction of wrongs, and the recognition of their right to designate their own spokesmen and to set up some of the rules by which negotiations will occur. These, in effect, become the nonnegotiable demands that are frequently mentioned."

DESPIITE THE depth and intensity of racial conflict, Chalmers suggests

negotiations could be a way to achieve step-by-step changes in establishment practices toward black equality.

"The case data indicate two sets of variables that are fundamental in determining the degree to which the negotiating process will be used: (1) the degree to which white executives of specific establishments recognize the racist characteristics of their functioning and seek ways to realign their policies toward equal performance for blacks, and (2) the degree of readiness of black leaders and their potential constituencies to take their destiny in their own hands and use specific black complaints and generalized black anger as a basis for requiring establishment change."

In support of his contention that little progress has been made in negotiations, the author writes:

"No great movement exists among whites to reform the institutions for which they are responsible. Perhaps the clearest indication of the weakness of reformist pressures is the inability of so many whites to even identify their racist characteristics."

VISIT OUR
ALL NEW
SANDY'S FASHION LEVEL

—MERIE NORMAN—
BOUTIQUE

SANTA SUIT
RENTALS



510 Ann Arbor Road
Plymouth • 455-2100

890 MAIN STREET, PLYMOUTH 455-9110
MON.-SAT. 10-6 P.M.
FRI. 10-9

SUPER DRUG STORES

PRICES GOOD THRU
SUN., DEC. 22, 1974
COPYRIGHT 1974 SUPER DRUGS

ALUMINUM
FOIL
12" x 25'
LIMIT 1
DISCOUNT PRICE
4 DAYS ONLY
19¢

PAPER NAPKINS
160-COUNT
LIMIT 1
DISCOUNT PRICE
4 DAYS ONLY
29¢

COUNTRY FAIR
ICE CREAM
HALF GALLON
LIMIT 1
DISCOUNT PRICE
4 DAYS ONLY
59¢

BUFFERIN
TABLETS
BOTTLE
OF 100
LIMIT 1
DISCOUNT PRICE
4 DAYS ONLY
99¢

DIAL VERY DRY
ANTI-PERSPIRANT
8 oz.
LIMIT 1
DISCOUNT PRICE
4 DAYS ONLY
59¢

SCOTCH TAPE
1/2" x 800 FT.
LIMIT 1
DISCOUNT PRICE
4 DAYS ONLY
9¢

SPRAY
SNOW
13 oz.
Aerosol
DISCOUNT PRICE
4 DAYS ONLY
29¢

POLAROID
108 FILM
8-EXPOSURE
LIMIT 1
DISCOUNT PRICE
4 DAYS ONLY
388¢

JUMBO ROLL
GIFT WRAP
60 sq. ft. of
designs in
holiday colors!
LIMIT 1
DISCOUNT PRICE
4 DAYS ONLY
77¢

SATIN TREE
ORNAMENTS
12 PK.
1 in. DIAMETER
LIMIT 1
DISCOUNT PRICE
4 DAYS ONLY
29¢

INDOOR
REPLACEMENT
BULBS
PACK OF
4 BULBS
LIMIT 1 EACH
PKG.
DISCOUNT PRICE
4 DAYS ONLY
9¢

EVEREADY "C" OR "D"
BATTERIES
PKG.
LIMIT 1 BATTERIES
FOR
DISCOUNT PRICE
4 DAYS ONLY
2 29¢

Juliette Pocket
Portable Radio
Model #APR-256
Solid State
Carry it with you
anywhere!
333

Juliette
Walkie Talkies
Model #WT-146
• Solid-state
transceiver.
• Two controls.
• No license
required.
1088

Polaroid "ZIP"
Camera
Gives crisp
pictures in
just 30
seconds!
1088

16" Drink & Wet
Baby Softina Doll
Washable vinyl
body, baby-bob
hairdo. Choice of
costume.
\$65/8/9
499

Teeter Totter Watch
Runs like a real watch.
Unbreakable case.
299

BIG VALUES!
Schick
Hot Lather
Machine
• Plugs in
anywhere
for warm
barber-
shop
shaving
comfort.
1088

Clairel
Crazy
Curl
Steam styling wand
with cool tip for
safety and ease in
winding.
1499

Norelco
VIP 40
Shaver
2599

Sunbeam
Hi-Dome Lid
Fry Pan Model #FP650A
1499

Rival
Can
Opener
Zips open
cans.
Precision
sharpens
non-serrated
blades.
799

Hamilton Beach
3-Speed
Hand Mixer
Model #87
799

Schick
Time
Machine
Model 2001
2499

Monopoly
Game
Model #9
399
4 DAYS ONLY

White Owl
New Yorker Cigars
Box of 50
509
4 DAYS ONLY

Bic
Butane Lighter
Disposable
59¢
4 DAYS ONLY

Sylvania
Magi-Cubes
Pack of 3
Limit 1
119
4 DAYS ONLY

RUBBING ALCOHOL 16 oz **17¢**

QUALICRAFT
PAIN RELIEVER
WITHOUT ASPIRIN 100's **67¢**

CHRISTMAS HOURS
OPEN
SUNDAY 9 a.m. til 9 p.m.
DAILY 9 a.m. til 10 p.m.
240 N. MAIN
PLYMOUTH • 453-6860
(NEXT TO KROGERS)

Brut 33
Splash-on
Lotion
3 1/2-oz. Lotion
99¢

Old Spice
Musk
For Men
4-oz.
279

Dura Gloss
Eye Make-Up Kit
2 lip glosses,
3 powder eye
shadows, appli-
cator, mascara
in purse kit.
199

Loves
Cologne Sensuous
Scents
Musk Mandarin
Orange, Musk Jasmine
Flower, Warm Woodsy
Musk or Deep
Earthy Musk.
2 oz. each
275

Helena Rubinstein
Heaven Scent
Perfume Mist
Especially for
scent-imental you!
1 oz. bottle.
250

**APPLIANCE SAVINGS
FOR GREAT GIFT GIVING**
PRO MAX 2288
MIGHTY MAX 2188
SUPER MAX 1588
MAX FOR MEN 1588
REMINGTON 850 1988
REMINGTON 600 1688
CLAIROL MAKE-UP
MIRROR 1188
SKIN MACHINE 988
CLAIROL KINDNESS
KIT 1188

TASTE TREATS
Brach's Assorted
Chocolates
3-lb. box
288

Hershey's
Milk Chocolate
Kisses
1/4-lb. bag
88¢

Mariou
Mixed
Nuts
12-oz. Can
67¢

PHOTO SPECIAL
Coupon Must Accompany Order
Color
Reprints
from your favorite
Kodachrome negative
Allow 10 days for delivery
EXPIRES DEC. 21, PRICE WITHOUT COUPON, 28¢ each DEC. 21
5 89¢

WE RESERVE THE RIGHT TO LIMIT QUANTITIES
QUALICRAFT
BABY ASPIRIN **17¢**

Special
Wedding
Rates

Area's
finest
selection
LATEST
FORMAL
FASHIONS
TUXIDO
RENTAL
RUSSELL'S
1230 Packard Rd.
665-4549
Ann Arbor

Goodfellows hit \$3,000

Continued from Page 1A

between four and 10 hours a day, mostly on the weekends."

This is the first year the Canton Goodfellows have sold newspapers, and according to Davison the response has been remarkable. "The last couple of years we collected between \$1,100 and \$1,200 but with the papers we got just about \$3,000."

The families to be helped are chosen by the Goodfellow investigating committee who interview the prospective recipients of their good cheer.

Says Davison, "We go out and talk to the folks and if they really need help we'll try and give it to them. But sometimes a girlfriend or someone will call in and say so and so needs help, and we go out there and they have a Corvette in the driveway and nice clothes and furniture. We don't give them money."

But to those who do have Christmas brightened by the volunteers there is no question—they are Goodfellows.

add a little sparkle
to your holidays with



**GREEN MAGIC
ALL PURPOSE SAFE
HOUSEHOLD CLEANER**

that lets you control the cleaning action—is great for removing burnt spots, rust and grime from

- OVENS
- BARBEQUE GRILLS
- COPPER BOTTOM PANS
- ELECTRIC RANGES
- GAS RANGES
- AUTO BUMPERS
- BATHTUBS
- CHROME FURNITURE
- EXCELLENT HAND CLEANER
- PYREX
- BAKING DISHES
- ROTISSERIES
- PORCELAIN
- ENAMELWARE
- LAVATORIES
- SINKS
- ALUMINUM WINDOWS

No harsh fumes • Non-toxic • Safe • Easy on hands
Green Magic wishes you a happy, safe holiday. Take advantage of the year-end special savings coupon.

BAH Coupon Expires JAN. 18, 1975
30¢
TO THE DEALER: WE WILL PAY YOU 30¢ PLUS 3¢ HANDLING CHARGE FOR EACH OF THESE COUPONS REDEEMED IN ACCORDANCE WITH THE TERMS OF THIS OFFER, TO OBTAIN PAYMENT, SEND TO ALLIED AMERICA, INC., P.O. BOX 1142 CLINTON, IOWA 52734.
This coupon is good only when redeemed by you from a consumer at time of purchasing Green Magic. Any other use constitutes fraud. Limit one coupon per purchase of \$1.00 or more. Coupon must be shown upon receipt. Consumer must pay any sales taxes. Coupon void if taxed, restricted, or prohibited by law. Cash value 1/20 of one cent. Good only in U.S.A.
Redeem your year end special savings coupons at many fine neighborhood hardware, grocery, pharmacy and discount department stores.

Governor commends 1973-74 Legislature

Gov. William G. Milliken has saluted the last session of the Legislature for ending on a strong note—adding to its own record of consumer protection, economic stimulation and tax relief where it is needed.

"The 77th Legislature earlier passed bills to grant tax relief to most citizens—especially senior citizens,

the blind and disabled—and to promote job-producing economic expansion.

"In the last two-and-a-half week session, the Legislature continued its work in these areas—as well as obeying the mandates of the people in defining what foods and drugs will be

exempt from the sales tax, and setting up the machinery for the Vietnam veterans bonus.

"But the work of the people is never completed, and the 78th Legislature must address itself to such problems as job stimulation, the delivery of human services, curbing of crime,

land use and election reform," he said.

"In the post-election session, the Legislature passed a minimum wage bill which eventually will raise that floor to \$2.30 per hour.

"It passed a bill to place public members on the boards of residential builders and community planners; it approved regulation of collection agencies; it passed a bill to allow students on university governing boards and passed a bill to stimulate housing sales."

"The latter would remove a technical barrier in the Michigan usury statute which now prevents Michigan citizens from taking advantage of \$135 million in federal below-market-rate mortgage money."

Milliken added: "It is my sincere hope that we can solve the economic problems that now confront us and that we can, in 1975, identify and meet the needs of the people who gave us their mandate last month."

WSU offers courses at libraries

Beginning in January Wayne State University will offer a program leading to a Bachelor of General Studies degree at the 10 largest branches of the Detroit Public Library.

Offered in cooperation with the library system, the Veterans Administration and the Michigan Employment Security Commission, the program is open to veterans and non-veterans while working full time or while drawing SUB and unemployment benefits, providing they are available for and seeking suitable full time employment as required by the Michigan Employment Security Act.

A full time student under the new program will take three courses—one 3½ hour class meeting once a week, a second class available in the home on

television and a third course involving intensive weekend study experience.

IN ANNOUNCING the expanded offerings WSU President George E. Gullen Jr. said: "There's been a lot of gloom and doom talk concerning the economy lately and we, at WSU felt we should do something about it.

"It seemed to make sense to give veterans and non-veterans an opportunity to make the best of a bad situation by getting a college education and thus prepare themselves for a broader stake in the job market.

"We realized that traveling to the main campus could pose a problem, especially with higher gas prices, so we decided to make it easier for them by taking the university to their neigh-

borhoods through branch libraries."

GULLEN pointed out that under the amended Veterans' Benefit Bill any eligible veteran who served after Jan. 31, 1955, based on the number of dependents, is entitled to draw tax free benefits up to \$4,000 for full time enrollment for a nine-month academic year.

Cooperating libraries in the new program are the Chaney Branch; Butzel Branch; Parkman Branch; Sherwood Forest Branch; Douglass Branch; Edison Branch; Monteith Branch; Conley Branch; Chase Branch and Chandler Park Branch.

Holders of high school diplomas or General Education Development certifications are eligible to apply for admission to the new program. Registration continues through Dec. 21.

Area Deaths And Funerals

CLARA COMER

Services for Mrs. Comer, 83, of 22074 Shakespeare, East Detroit, who died Dec. 14, were held in the R.G. & G.R. Harris Funeral Home with the Rev. H. C. Kaas officiating. Burial was in Roseland Park Cemetery.

She is survived by a nephew, Harold Tiedt of Livonia and a brother, Andrew Fleger.

CLARA W. NIELSON

Services for Mrs. Nielson, 84, of 14858 Fairfield, Livonia, who died Dec. 12, were held in the R.G. & G.R. Harris Funeral Home with the Rev. Ralph E. Unger officiating. Burial was in Glen Eden Cemetery.

She is survived by her sons, Albert of Los Angeles, Calif. and John; a sister, Mrs. Mary Bauk of Stratford, Ont. and two grandchildren.

HARRY E. PAYNE

Services for Mr. Payne, 67, of 15647

Ryland, Redford Township, who died Dec. 10, were held in the Charles R. Step Funeral Home with the Rev. George Kilbourn officiating. Burial was in Acacia Park Cemetery.

He is survived by his widow, Kate; sons, Harold of Lansing and Donald of Union Lake and four grandchildren.

WALTER SYNOWIEC

Services for Mr. Synowiec, 51, of 31610 Five Mile Road, Livonia, who died Dec. 14, were held in the R.G. & G.R. Harris Funeral Home with the Rev. George Fleisher officiating. Burial was in Glen Eden Cemetery.

He is survived by his widow, Grace; son, Gregory; sister, Mrs. Helen McLaughlin; brothers, Edward and Frank and one grandchild.

HERBERT F. MCKINNEY

Services for Mr. McKinney, 77, of 16098 Woodring Court, Livonia, who died Dec. 12, were held in St. Aidan

Catholic Church with Father Bennett officiating. Burial was in Holy Sepulchre Cemetery. Arrangements were handled by the R.G. & G.R. Harris Funeral Home.

He is survived by daughters, Mrs. Laurena Majchrowski, Mrs. Helene A. Martin, Mrs. Doris K. Piper and Mrs. Carole M. Rothwell; son, Robert F. Yastic and eight grandchildren.

ALBERT C. WILLIAMSON

Services for Mr. Williamson, 59, of 15638 Northville Forest Drive, Plymouth, who died Dec. 10, were held in the R.G. & G.R. Harris Funeral Home with the Rev. H. Dalton Myers officiating. Burial was in Glen Eden Cemetery.

He is survived by his widow, Livia; daughters, Mrs. Dennis W. Stostad of Kalamazoo and Mrs. J. William Newcomer of Winona Lake, Ind.; son, Thomas of Columbus, Ohio; brothers, W. Martin and the Rev. Frederick Williamson and three grandchildren.

WINE BARREL

WINE AND LIQUOR SHOP
REMODELING SALE
SALE EXTENDED TO DEC. 20.

\$3.69 plus tax
3" LONG & NON-FILTERS

MR. & MRS. T'S BLOODY MARY MIX
79¢ plus tax

CANADA DRY TONIC & SODA

\$3.99 plus tax
CASE ONLY

PLASTIC JUG WILSON HOMOGENIZED MILK
\$1.25 plus tax

PEPSI
16 oz. THROW-AWAY BOTTLES
8 PACK
\$1.29 plus tax

WHILE QUANTITIES LAST

WINE SALE!

WINE SALE WINE SALE WINE SALE WINE SALE WINE SALE WINE SALE WINE SALE

WE CATER TO WINE CLUBS 28292 JOY RD. • 421-3535 WE CATER TO BARS AND COMMERCIAL ACCOUNTS

HOURS: 10-10 MON.-TH., FRI.-SAT. 10-11 SUN. 10-9

Pay More! Why Pay More! Why Pay More! Why Pay More!



MEIJER
thrifty acres

ROCKER

BY BASSETT

This solid wood rocker in maple or pine finish is the utmost in comfort. Upholstered in a Herculon patch fabric. Loose pillow cushions. **WHILE THEY LAST!**

Our reg. \$129.95

\$112⁸⁸

FURNITURE/FLOOR COVERING DEPT.



USE OUR CONVENIENT CREDIT SYSTEM

HOLIDAY HOURS:
SHOP MON. THRU SAT.
8 a.m. to 11 p.m.
SUN. 9 a.m. to 7 p.m.
Ford Road

MEIJER THRIFTY ACRES — 45001 FORD RD. AT CANTON CENTER RD.
SHOP MONDAY THRU SATURDAY 8 A.M. to 11 P.M. - SUNDAY 9 A.M. to 7 P.M.





SWEATERS

The warm and rich looking elegance of a Robert Bruce sweater is sure to please him this Christmas. Available in crew necks, v-necks, sleeveless vests, or turtlenecks, all in a rainbow of holiday colors.

\$12⁰⁰ TO \$20⁰⁰



KNIT SLACKS

Haggar slacks a name that says quality and the finest tailoring. Styled just the way he likes them. Fashionable fabrics and colors in solids as well as plaids. Also available in woven models.

\$12⁰⁰ TO \$20⁰⁰



COPPER RIVET

STORE HOURS
8 a.m. to 11 p.m. DAILY
SUN., 11 a.m. to 6 p.m.

45001 FORD RD. AT CANTON CENTER RD.

FREE GIFT WRAPPING

LIKE IT? BUY IT WITH—

Why Pay More! Why Pay More! Why Pay More! Why Pay More! Why Pay More! Why Pay More! Why Pay More!

PRE-CHRISTMAS

SAVE \$\$\$\$



Our inventories on selected items are too high, so we've created savings in big dollar size amounts! These prices are \$1, \$3, \$5 and MORE REDUCTIONS from the regular Meijer Why Pay More prices!

ALL ARTIFICIAL CHRISTMAS TREES

50% OFF!

OUR ORIGINAL PRICE
TRIM-A-TREE DEPT.
h1211

CLEARANCE ON LIGHT SETS

ALL C7 INDOOR AND C9 OUTDOOR LIGHT SETS by G.E. and Holly

50% OFF

OUR ORIGINAL PRICE
TRIM-A-TREE DEPT.

MEN'S PERMANENT PRESS JEANS

50% Polyester 50% Cotton. Assorted solid colors in sizes 29 to 36.

\$5.88

Our Reg. \$8.97 pr. pair

MEN'S DEPT.

SAVE \$3.00 WITH COUPON ON GIRLS' SWEATERS

Your choice of our entire stock of girls' sweaters in sizes 2-4, 4-6X, and 7-14 regularly selling for \$5.95 and up. (Not all styles and sizes available in all stores.)

\$3.00

LAST MINUTE CHRISTMAS GIFT IDEA!
GIRLS' DEPT.

LADIES' BRA

Nylon stretch lace with stretch lace front-closure. One size fits all.

\$1.57

LADIES' DEPT.

SPECIAL SALE GROUP OF LADIES' AFTER SKI BOOTS

Assorted styles and colors. All fleece lined. Non-skid soles. Save \$2.00 pair.

Our Reg. \$8.94 to \$14.94 pr. pair
\$6.94 to \$12.94

SHOE DEPT.

CLEARANCE!

PHOTO ALBUM

\$2.97

STATIONERY DEPT.

CLEARANCE!

EDUCATIONAL BOOKS

99¢

BOOK DEPT.

CLEARANCE!

ZIPPER ORGANIZER

School Supplies Dept.

\$1.57

AMERICANA PHOTO ALBUM

10" x 12" size

\$2.27

Stationery Dept.

8-TRACK TAPE CASE

Will hold 30 tapes.

\$2.99

Record Dept.

BETTY CROCKER COOK BOOK

Book Dept.

\$1.88

ILLUSTRATED WORLD ENCYCLOPEDIA

CLEARANCE!

\$25.88

Book Dept.

CHILDREN'S TOILETRY SETS

Walt Disney character shaped bottles.

Our Reg. \$3.38 sets **\$2.49** ea.

Our Reg. \$4.88 sets **\$3.59** ea.

WHILE THEY LAST! HEALTH & BEAUTY AIDS DEPT.

HERB GARDEN FOAMING BEAUTY BATH

16 fl. oz. Floral fragrance. Vivid colors.

WHILE THEY LAST! 88¢ ea.

JERGEN'S BUBBLING BATH CONDITIONER

8 fl. oz. Our Reg. \$1.12

WHILE THEY LAST! 69¢

Health & Beauty Aids Dept.

DELORE MUSK AFTER SHAVE

2 fl. oz. Our Reg. \$2.50 **\$1.25**

DELORE MUSK COLOGNE FOR MEN

2 fl. oz. Our Reg. \$3.50 **\$1.75**

RUSSIAN LEATHER AFTER SHAVE

4 fl. oz. Our Reg. \$3.25 **\$1.62**

RUSSIAN LEATHER COLOGNE

4 fl. oz. Our Reg. \$3.75 **\$1.87**

"WORLD'S" GREATEST COLOGNE

1 fl. oz. Our Reg. \$2.50

\$1.25

BATH PEARLETTES WAND

Our Reg. 89¢

44¢

FABERGE BRUT

1/4 fl. oz. Our Reg. \$1.00

50¢

ESSENCE LAUDER AND WHISKY SHOULDERS REBOTTLED COLOGNE

11/8 fl. oz. Our Reg. \$1.99

99¢

IMPERIAL SABER COLOGNE

2 fl. oz.

Our Reg. \$2.50

\$1.25

IMPERIAL SABER AFTER SHAVE/COLOGNE

2 fl. oz.

Our Reg. \$5.50

\$2.75

COSMETIC DEPT.

50% OFF

ON ALL CHRISTMAS PINS AND EARRINGS, RHINESTONES OR CRYSTAL COSTUME JEWELRY

Quantities and items may vary from store to store.

JEWELRY DEPT.

Our Reg. 87¢

43¢

Our Reg. \$1.67

83¢

Our Reg. \$2.47

\$1.23

PROCTOR-SILEX ICE CREAM FREEZERS

END OF YEAR CLEARANCE!

4 QT. ELECTRIC FREEZER Avocado polypropylene tub with eagle motif
4 QT. HAND CRANK FREEZER Wood tub with eagle and handle. Have home made ice cream year round. Our Reg. \$14.47

YOUR CHOICE:

\$9.96

each

HOUSEWARES DEPT.

5 PC. COOKIE CUTTER SET

CLEARANCE!

Holiday cookie delights created easily. Tree, Star, Bell, Santa, and Gingerbread Man. Bright natural finished aluminum. Our Reg. 59¢

37¢

HOUSEWARES DEPT.

2 1/2 QUART IMPORTED TEA KETTLES

CLEARANCE!

Assorted shapes, designs, and colors. Our Reg. \$3.77

\$2.77

HOUSEWARES DEPT.

HAGERTY GLASS BRIGHT

15 oz. aerosol can

Our Reg. 77¢

47¢

HOUSEWARES DEPT.

NATURAL AND ORGANIC VITAMIN E 200 I.U. 100 capsules Our Reg. \$3.47 **\$3.00**

CONICIDIN TABLETS 25 count Our Reg. \$1.12 **89¢**

TOPCO VITAMIN C 500 mg 100 tablets Our Reg. \$1.37 **\$1.00**

KAZ H-1100 1 GALLON WARM STEAM VAPORIZER Our Reg. \$8.88 **\$5.00**

PHARMACY DEPT.

COUPON

Save with this coupon toward the purchase of OUR REG. \$5.95 AND UP **GIRLS' SWEATER** sizes 2-4, 4-6X, 7-14 ANY IN STOCK **\$3.00 OFF** WITH COUPON Good thru Sat. Dec. 21, 1974

Coupon limited to one per item and per person. DEPT.

Meijer THRIFTY ACRES

MEIJER THRIFTY ACRES — 45001 FORD RD. AT CANTON CENTER RD.

SHOP MONDAY THRU SATURDAY 8 A.M. TO 11:00 P.M. - SUNDAY 9 A.M. TO 7 P.M.

Why Pay More! Why Pay More! Why Pay More! Why Pay More! Why Pay More! Why Pay More!

AS CLEARANCE

AND INVENTORY REDUCTION SALE

SAVE %%%

Sorry, some quantities are limited - so NO RAIN CHECKS WILL BE GIVEN ON THESE FEATURED ITEMS! When they're gone they're gone! This three day sales event STARTS Thurs. DEC. 19 AND ENDS SATURDAY NIGHT, SECEMBER 21, 1974.



JUST IN TIME FOR CHRISTMAS! SAVE 30% to 50% ON THESE TOYS BY KENNER, MATTEL, PLAYSKOOL, IDEAL, MILTON BRADLEY, HASBRO, AND MANY MORE TO CHOOSE FROM IN THE STORE. CHECK FOR THE RED CLEARANCE SIGNS FOR SOME FANTASTIC SAVINGS!

MINI-TONKA WINNEBAGO

Our Orig. \$5.96
Save 50% \$2.98
TOY DEPT.

RAGGEDY ANN 3-PC. KITCHEN SET	Orig. \$10.96	\$5.48
COMMAND CAMP SET	Orig. \$6.27	\$2.96
BAT MAN WALKIE TALKIE	Orig. \$14.96	\$9.96
BOXING GLOVE SET	Orig. \$6.96	\$4.88
PACHINKO PINBALL	Orig. \$9.77	\$4.88
G. E. SHOW & TELL	Orig. \$38.88	\$29.88
IDEAL BRIDGE & FERRY SET	Orig. \$17.88	\$8.88
IDEAL SNAP BOWLING	Orig. \$14.88	\$7.88
KENNER STEVE SCOUT & SNOW VEHICLE	Orig. \$15.96	\$9.96

RAGGEDY ANN & ANDY TOOTHBRUSH

SAVE 50%
Our Orig. \$5.96
\$3.98
TOY DEPT.

CLEARANCE! SAVE ON TOYS!

KENNER WARM BAKE OVEN	Orig. \$9.77	\$4.88
KENNER KEDDY FONDUE	Orig. \$7.96	\$3.96
KENNER CASSETTE MOVIE VIEWER	Orig. \$6.66	\$3.96
KENNER DISNEY JUKE BOX	Orig. \$17.97	\$12.96
MATTEL BIG JIM SKY COMMANDER	Orig. \$12.88	\$7.88
MATTEL BIG JIM RESCUE RIG	Orig. \$16.47	\$7.88
MATTEL BARBIE BEACH BUS	Orig. \$11.87	\$6.96
TALKING TRACKS	Orig. \$15.96	\$6.88
RIDEM HORSE	Orig. \$2.96	\$1.96

TOY DEPT.

BARBIE FRIENDSHIP TEA SET

Our Orig. \$4.44
Save 50% \$1.96
TOY DEPT.

GABRIEL ELECTRIC POTTERY WHEEL	Orig. \$28.88	\$14.44
LONG RANGER ACCESSORIES by Marx	Orig. \$5.96	\$1.96
BIG JIM TENT by Mattel	Orig. \$6.96	\$3.96
5 FT. SHUFFLE BOARD	Orig. \$22.88	\$11.44
P.D.Q. BUMPER POOL	Orig. \$19.86	\$10.88
COLECO CUSTARD MAKER	Orig. \$8.57	\$5.96
NEO CHESS	Orig. \$5.96	\$1.96
WOOD PUZZLE	Orig. \$3.96	\$1.00
RAGGEDY ANN IRONING BOARD SET	Orig. \$5.96	\$2.98

G. I. JOE TRAINING CENTER

SAVE 50%
Our Orig. \$19.87
\$9.97
TOY DEPT.

CLEARANCE! SAVE ON TOYS!

PLAYSKOOL DAPPER DAN	Orig. \$4.56	\$2.96
PLAYSKOOL DRESS BESSY	Orig. \$4.56	\$2.96
WOLVERINE RITE HITE WASHER	Orig. \$14.47	\$8.88
SOFT BABY DOLL		\$1.88
GABRIEL FLOOR PUNCHING BAG	Orig. \$7.96	\$3.98
BAT MAN TOOTHBRUSH	Orig. \$3.96	\$2.22
MARX FORT APACHE	Orig. \$7.96	\$5.96
JR. ARTIST EASEL	Orig. \$7.44	\$3.72
COLECO PRO STAR HOCKEY	Orig. \$10.97	\$7.96
DAISY SMOKE RIFLE	Orig. \$6.33	\$3.96
MILITARY MOTORCYCLE AND SIDE CAR	Orig. \$5.96	\$2.96
HORSMAN DOLLS	Orig. \$5.96	\$3.96
PLAYSKOOL TAKE-APART PLANE, BOAT, TRUCK	Orig. \$3.27	\$1.96
FISHER PRICE HOUSEBOAT		\$3.96
FISHER PRICE GARAGE		\$7.77
KENNER DUSTY SPORT SET	Orig. \$6.96	\$3.96

TOY DEPT.

STATION WAGON PAD

Our Reg. \$11.97
45" x 72"
1 1/2 inches thick.
\$9.47
AUTO SUPPLY DEPT.

VENTILATED CAR CUSHION

20" x 36" size
\$1.77
Our Reg. \$2.27
AUTO SUPPLY DEPT.

POKER TABLE

1/3 OFF!
Deluxe octagon table seats 8 adults. High impact poly chip trays with built-in glass and ash tray holders. Removable center section. Felt-covered heavy duty steel folding legs.
Our Reg. \$49.97
\$33.31
WHILE QUANTITIES LAST! SPORTING GOODS DEPT.

HILL-STANLEY 16 OZ. CURVED CLAW HAMMER

\$3.33
EA.
35% OFF
HARDWARE DEPT.

CLEARANCE!

Metric or S.A.E. 21 PC. SOCKET SET	Your Choice	\$7.88
BLACK & DECKER DRILL SHARPENER # 7980	25% OFF	Our Reg. \$21.99 \$15.99
BLACK & DECKER 7 1/4" CIRCULAR SAW # 7303	25% OFF	Our Reg. \$26.99 \$21.99
BLACK & DECKER 50' EXTENSION CORD	Save 25%	\$5.88
BLACK & DECKER 100' extension cord		\$10.88
TWO WHEEL HAND TRUCK		\$15.99
DELUXE TWO WHEEL HAND TRUCK	SAVE 25%	\$19.99

HARDWARE DEPT.

50% OFF CANDLE ENSEMBLES

by Andrea Pierre
Includes 5 1/2" red pillar candle, and decorator Christmas candle ring and holder.
Our Reg. \$9.97
4.97

25% OFF CANDLES

by Emkay
Decorative and novelty shaped Christmas candles, including snow balls, glitter ropes, pine trees and Santa.
FLORAL DEPT.

GIFWARE CLEARANCE

Country Glass sets in heirloom, Boy and Girl Night Lights, Country Stars, Designer Candles, Ham's Thermo Beer Mug, Novel Saying Wood Plaque, Measure Cup Set, Toward Scissors, Nylon Dog Banks, Oriental Ashtray, Red, Metal Rattles Lamp, U.S. Map Rubber Stamps, Monterey Metal Serving Pan, 4 P.C. Wooden Canister w/rooster design, Piled Spice Rack, Country Stars Design Metal Caddy.

SWIVELIER OUTDOOR ELECTRICAL DEVICES

Unlimited use in and around the house. Lights for patios, driveways, attics, basements, etc.
SAVE 30% Our Reg. \$3.58 to \$8.28
NOW \$2.49 to \$6.92
ELECTRICAL DEPT.

BLACK & BRASS SPARK GUARD #2399

Our Reg. \$13.97
\$10.97

BLACK & BRASS 3 PC. SET 2489 WT

Our Reg. \$24.88
\$19.88

4 PC. ANTIQUE BRASS TOOL SET 2270 AB

Our Reg. \$19.97
\$16.97

BUILDING SUPPLIES DEPT.

3 LIGHT WAGON WHEEL CHANDELIER

Model #92-3 AC
Diameter: 19 1/2" Body height: 11". Finish: Antique copper.
\$29.99
Our Reg. \$47.59
ELECTRICAL DEPT.

LOG BASKET #2504

Our Reg. \$8.47
\$6.57

GIANT POKER #251

Black Our Reg. \$13.97
\$11.97

3" GRATE SECTION #2710

Black Our Reg. \$3.47
\$2.47

BUILDING SUPPLIES DEPT.

23" EXPANDO GRATE

Black Our Reg. \$9.97
\$6.97

LIMITED QUANTITIES! BUILDING SUPPLIES DEPT.

FIRELIGHTER #2514

Our Reg. \$10.97
\$7.97

4 PC. TOOL SET #2211

Black Our Reg. \$8.44
\$6.44
BUILDING SUPPLIES DEPT.

COMMODORE PLASTIC TOILET SEAT

Special Buy! All hardware included.
Our Reg. \$3.49
\$2.49
PLUMBING DEPT.

1/2 OFF OUR ORIGINAL PRICE ON ALL HOLLY GARLANDS & WREATHS
TRIM-A-TREE DEPT.

1/3 OFF CLEARANCE ON BOXED GIFT SETS

Various combinations of colorful towels and matching pieces. Also assorted novelty kitchen towel sets. All gift boxed.

\$2.58
Set

Our Reg. \$3.87 and \$3.97
DOMESTICS DEPT.

MEIJER RESERVES THE RIGHT TO LIMIT QUANTITIES ACCORDING TO SPECIFIED LIMITS. NO SALES TO DEALER, INSTITUTIONS OR DISTRIBUTORS.



YOU DON'T NEED CASH! USE EITHER OF THESE CONVENIENT CREDIT CARDS!



Sheldon Rd. & Ann Arbor Rd.
OPEN 24 HOURS
for your Shopping Convenience
Sunday 8 A.M. to Midnight

Ann Arbor Rd. & Haggerty
Daily 8 A.M. to Midnight
Sunday 9 A.M. to 9 P.M.



HERE'S SOMETHING SPECIAL
FROM WRIGLEY



NEW FRESH-PAC

It's fresh when you buy it,
and it stays fresh...
longer...at home!

Now you can buy hamburger in the same, convenient
roll package that you've been buying pork sausage,
brunschweiger, cheese and other items in for years.
The flavor is locked in, and it stays that way till you're
ready to use it. The flavor of this hamburger is as good
or better than any you've ever had. We're so sure that
you'll like it, that we back it with a 100% Money-Back
If-Not-Satisfied Guarantee.

**Butcher Block Fresh
HAMBURGER**

100%
BEEF

58¢
lb.

CONVENIENTLY
PACKAGED IN
3 LB. & 5 LB. ROLLS



INTRODUCING A NEW QUALITY BRAND
HOLLY RIDGE FARMS HICKORY SMOKED

Thick Sliced Bacon

\$1.28
lb.

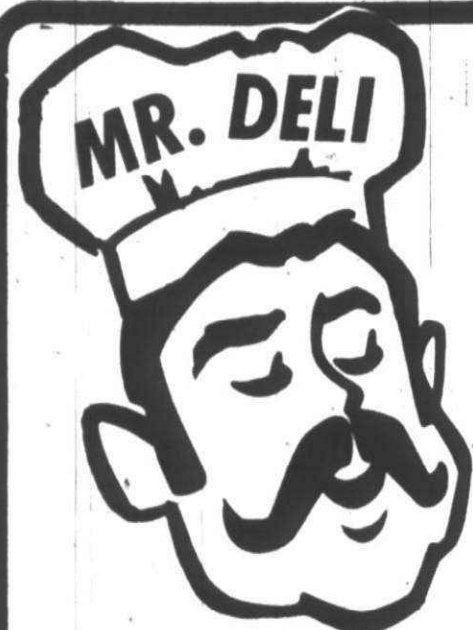

Mr. Deli...
recommends
these values

REGULAR OR GERMAN STYLE
Potato Salad
39¢ SAVE 30¢ LB.

IMPORTED, PRESSED
Corned Beef
99¢ REG. 1.50 LB.

RED OR BLACK PEPPER
Italian Hot Ham
99¢ REG. 1.50 LB.

COLBY
Longhorn Cheese
\$1.49 SAVE 49¢ LB.

HOT ITALIAN STYLE
Pepperoni
\$1.89 SAVE 60¢ LB.

AT OUR SHELDON RD. STORE ONLY



**Planning
a Party?**
Let Mr. Deli take
the work out of your
party gathering

Only \$2.00
per person

Call Mary Holiday 584-0300. Mr. Deli has an
appealing variety of your favorite cold cuts.
He will arrange a party platter for you with
an elegant look that's a treat to the eye as
well as the palate.

GOVERNMENT INSPECTED

**COUNTRY
CUT
Fryer
Parts**

48¢
lb.

• 3 HINDQUARTERS
with whole back
• 3 FOREQUARTERS
with whole back
• 3 WINGS &
• 3 GIBLET PACKS



CAMELOT QUALITY FRESH
**Whipping
Cream**

33¢

FRESH & NATURAL

SAVE 4¢ MEL-O-CRUST SWEET OR BUTTERMILK

Fresh Biscuits

8-OZ.
TUBE **10¢**

SAVE 10¢ CAMELOT QUALITY RICH THICK

Fresh Egg Nog

QUART
CARTON **69¢**

SAVE 9¢ MEADOWDALE CREAMY

Fresh Onion Dip

8-OZ.
TUB **24¢**

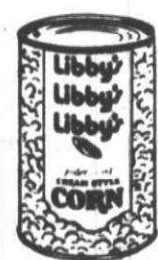

SAVE 10¢
CREAM OR WHOLE
**Libby
Kernel Corn**
23¢

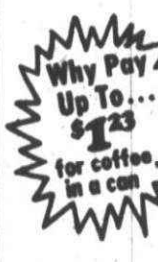

A SPECIAL PURCHASE
**Chase &
Sanborn
Bag Coffee**
89¢
1-LB. BAG
REGULAR OR ELECTRA PERK



SAVE 6¢
VANITY FAIR ELEGANT
**Dinner
Napkins**
53¢
75-CY.
PKG.

Wrigley has
**Frozen
Hundreds
of
Prices**
thru Feb. 1, 1975
to help Fight Inflation
See Them All at the Store



SAVE 5¢
MEADOWDALE SLICED OR HALVES
**Cling
Peaches**
44¢
21-OZ.
CAN

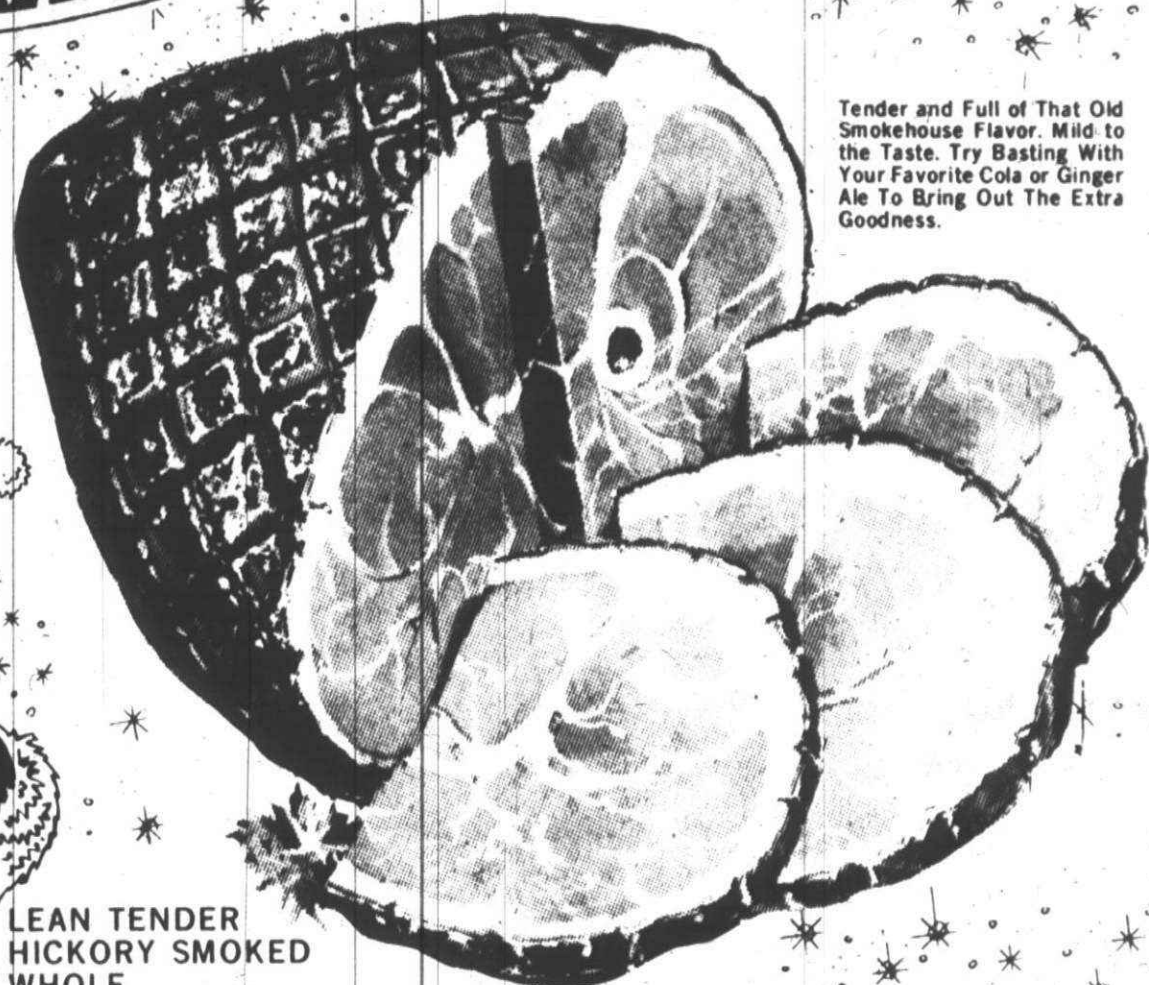

Tender and Full of That Old
Smokehouse Flavor. Mild to
the Taste. Try Basting With
Your Favorite Cola or Ginger
Ale To Bring Out The Extra
Goodness.

LEAN TENDER
HICKORY SMOKED
WHOLE

**Semi-
Boneless Hams**

98¢ SAVE 30¢ LB.
lb.

WATER ADDED FOR CURING

FARMLAND, AGAR OR MARHOEFER

**Boneless
Canned Hams** **3** LB. CAN **\$4.58** SAVE 44¢

FARMLAND, AGAR OR MARHOEFER

**Boneless
Canned Hams** **5** LB. CAN **\$7.99** SAVE 60¢



DIET OR REGULAR
**7-Up
the Uncola**
2 85¢
28-OZ.
N.R.
BTLS.

SAVE 20¢ MEADOWDALE CRISP

Fresh Potato Chips

9-OZ.
BAG **49¢**

SAVE 27¢ NATIONALLY FAMOUS SUNSHINE

Cheez It Crackers

16-OZ.
BOX **49¢**

SAVE 5¢ MEADOWDALE REFRESHING

Fruit Punch

46-OZ.
CAN **39¢**

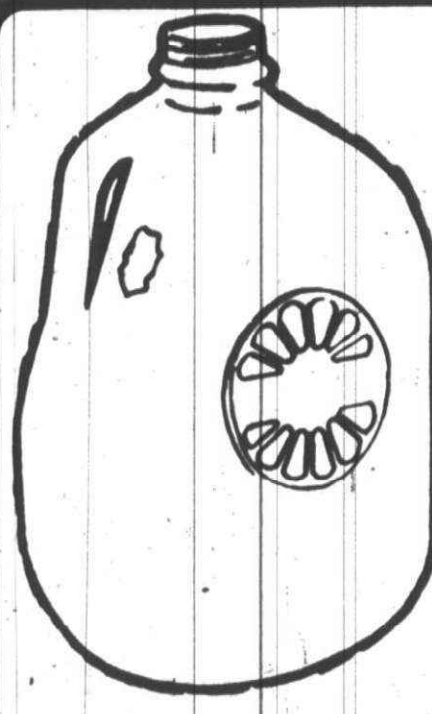

SAVE 16¢
MEADOWDALE FRESH
LOW FAT

**GALLON
MILK**

93¢

SANITARY PLASTIC
GALLON

Christmas...

WRIGLEY



BUTCHER BLOCK QUALITY BEEF RIB

Rib Roast

\$1.28 lb.

SAVE 20c L.B.

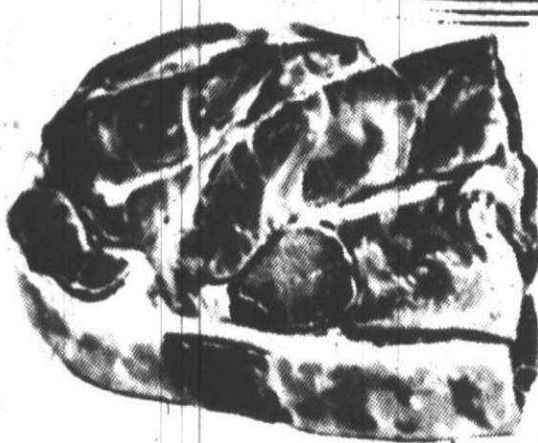

BUTCHER BLOCK QUALITY BEEF CHUCK

Boneless Beef Roast

\$1.28 lb.

FLAT CUT

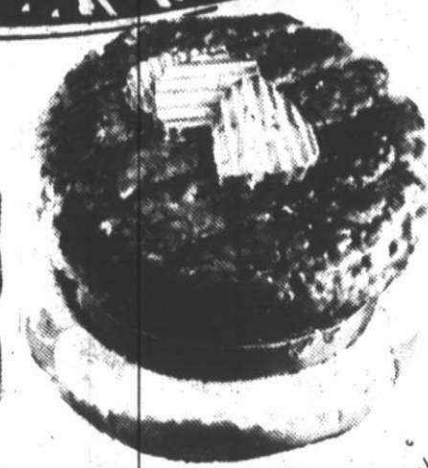

FRESH HAMBURGER MADE FROM

Ground Chuck

88c lb.

ANY SIZE PKG.

SAVE 20c L.B.



FREE Parsley
for your Holiday Table Garnishing



YORK BRAND HICKORY SMOKED
Sliced Bacon

FULL POUND PKG.

79c

SAVE 10c

BUTCHER BLOCK QUALITY SHOULDER BLADE

Boston Butt Pork Roast

77c lb.

SAVE 21c L.B.

CHECKERBOARD FARMS GRADE A BASTED
Honeysuckle Hen Turkeys

11 TO 14 LB. AVG.

53c lb.

SAVE 6c L.B.

America's best dressed Turkey

Checkerboard Farms Honeysuckle White, Grade A, Basted, Hen Turkeys will draw applause when you carry it hot and golden from the kitchen to whet the appetites of your guests. A Turkey whose rich-tasting juices seep forth when you carve it...m-m-m Honeysuckle.



SWIFT PREMIUM GRADE A BASTED

Butterball Hen Turkeys

11 TO 14 LB. AVG.

65c lb.

SAVE 4c L.B.

PRICES EFFECTIVE THRU TUESDAY, DECEMBER 24, 1974. WE RESERVE THE RIGHT TO LIMIT QUANTITIES.

CAMELOT QUALITY FRESH
Brown & Serve Rolls



SAVE 10c

12-CT. PKG.

39c

ALL PURPOSE ENRICHED
Gold Medal Flour



SAVE 20c

25 \$3.19 LB. BAG

In Store Liquor Dept.

A self-service liquor department as close as your neighborhood Wrigley Supermarket! We have expanded our operation to include a wide variety of whiskey, scotch, gin, vodka, cordials, and liqueurs, which can be purchased right along with your regular grocery order. Or, if you need that extra "fifth" for an impromptu party, you can run in and make your selection, and have your liquor order rung up on the Liquor Department's Express Check-Out. For your shopping convenience, liquor purchases may be made from 7 A.M. thru 11 P.M. Monday thru Saturday. No liquor sales on Sunday.



SAVE 27c ON 2 LOAVES CAMELOT QUALITY FRESH
Buttercrust Bread 2 24-OZ. LOAVES **99c**

SAVE 11c NATIONALLY FAMOUS FROZEN
Birdseye Cool Whip 9-OZ. CTN. **48c**

SAVE 7c FRESH FROZEN GOODNESS
Birdseye Squash 12-OZ. PKG. **15c**

... from Green Market Street

113 CT. SIZE "SEEDLESS"

Sunkist Navel Oranges

5c each

20 FOR 99c

SUNKIST NAVEL ORANGES 88 CT. 10 for 87c

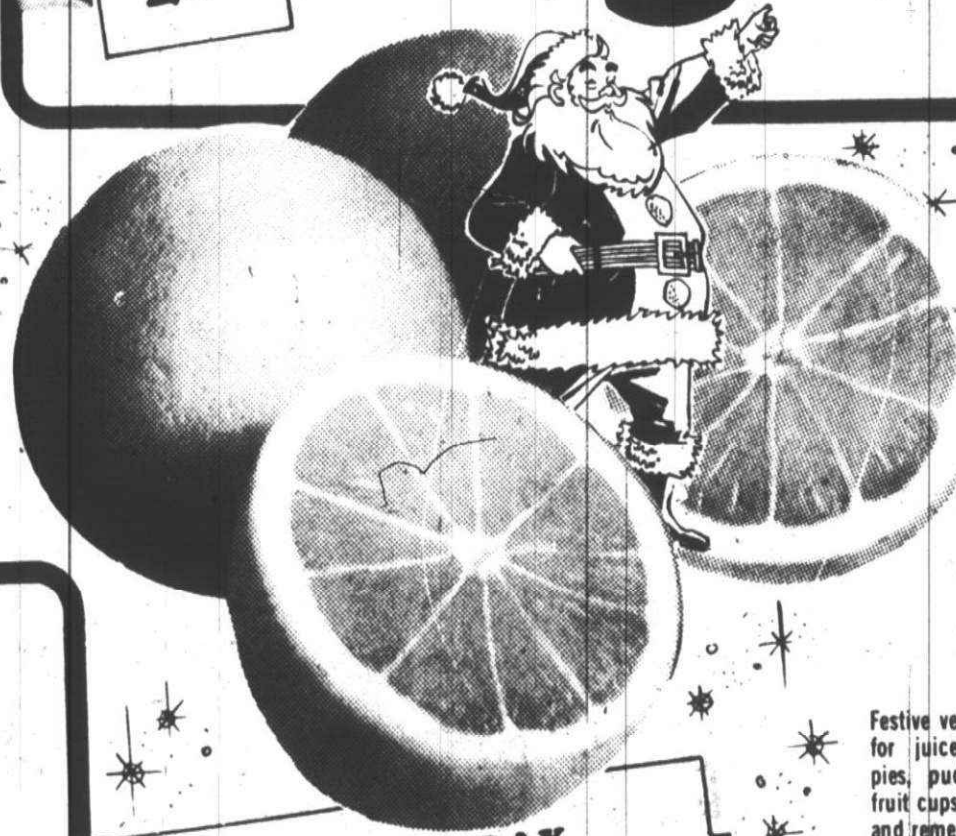

Festive versatile Navel Oranges for juice, segments, cakes, pies, puddings, ices, salads, fruit cups, and marmalade... and remember only 70 calories in a medium sized orange.

WASHINGTON STATE
RED AND GOLDEN Delicious Apples

3 LBS. \$1.00

FESTIVE FOIL WRAPPED
HOLIDAY POINTSETTIA **\$2.97** EACH

FRESH BAKED HAND-FORMED (KNOTS-PARKERHOUSE-CLOVERLEAF)
Fancy Dinner Rolls 4-CT. **49c** SAVE 10c

FRESH BAKED
9" Pies **\$1.59** SAVE 30c
CHERRY APPLE MINCE PUMPKIN

the corner bake shop
CHRISTMAS DECORATED
Tea Cake 8"-SQ. **99c** SAVE 40c

CHRISTMAS TREE WREATH
10" Coffee Cake **99c** SAVE 20c

FESTIVE HOLIDAY JUMBO FRUIT

INDIAN RIVER Pink Grapefruit	JUMBO 23-CT.	2 FOR 59c
INDIAN RIVER White Grapefruit	JUMBO 23-CT.	2 FOR 49c
JUMBO Tangerines	JUMBO 120-CT.	6 FOR 59c
SUNKIST SEEDLESS Navel Oranges	JUMBO 86-CT.	6 FOR 97c
WASHINGTON D'Anjou Pears	JUMBO 86-CT.	4 FOR 69c
FLORIDA Tangelos	JUMBO 86-CT.	6 FOR 59c
WASHINGTON STATE RED OR GOLDEN Delicious Apples	JUMBO 86-CT.	4 FOR 89c

AT OUR SHELDON RD. STORE ONLY

Area mayors object

Transit plan pegs auto future

By DENNY COFFMAN

LIVONIA—Western Wayne County government officials and civic leaders Tuesday took a peek at what the area's transportation system will be like in the year 1990, and one thing was perfectly clear: The automobile will still be the main mode of travel, and gasoline will be the major source of energy.

Representatives of the Southeast Michigan Council of Governments (SEMCOG) and the Southeast Michigan Transportation Authority (SEMTA) presented a proposed plan for a mass transit system to local leaders at a "transportation seminar" held at Schoolcraft College.

The most innovative feature of the plan is an isolated bus corridor, free from other forms of vehicular traffic, to be constructed as an integral part of future freeways, beginning with the Jeffries Freeway, parts of which are scheduled for opening in mid-1975.

Though the plan is subject to amendments, refinements, and deletions before approval by the SEMCOG assembly, it provides a good indication of what the mass transit system of the future will be like.

"THE PLAN will combine our highway and transit facilities into a single system," said Gary Krause, director of planning for SEMCOG.

"This is not a rigid plan, but (it) is a starting point. We have a complete freeway program and there is no need to tear it up to implement a mass transit system."

Krause went on to describe a three-tiered 1990 transportation plan that assumed: (1) there will be more older persons in the system (2) there will be a shortage of energy supplies and

(3) the automobile will be around for a long time.

Dependence upon the automobile was a repetitive thread running through the fabric of the proposed transportation system.

THE TRANSPORTATION plan, as outlined by Krause, will include three elements.

One is an extension of local and feeder systems; these will be bus systems, such as the DSR in Detroit, or more sophisticated "people movers," running on electrified rails within a relatively small area.

The feeder system would bring persons to the intermediate level, which will be 186 miles of regional major roads with bus-only express lanes. The Southfield Freeway, Telegraph, I-96, Eight Mile, Merriman-Inkster are the types of major roads, portions of which would be used for intermediate level (bus-lane) transit.

Third, would be a proposed 62 miles of high level transit, high ridership arteries that would be extended and improved to handle heavy automobile loads.

High level transit corridors would include lines such as Woodward, Gratiot, Grand River, Michigan, and Mound; and improvement of Penn Central and Grand Trunk rails. The system also will include 65 miles of new freeway construction, called, "regional majors," which would include new freeway sections on M-59, M-275, M-53, the Davison, and the Davison-Mound freeways.

IN THE western Wayne County area, Ford and Middlebelt roads would be improved.

"By upgrading roads and providing car pool lanes, we will have a truly re-

gional network of travel," concluded Krause.

According to Krause, the Airport Freeway (I-75) and the Jeffries Freeway (I-96) are "critical" to the plan.

"The Jeffries Freeway reserve bus lane is absolutely essential to the system," he said.

WITH THE recent defeat of the transportation bond issue, financing the plan would likely require earmarking a percentage of gasoline taxes. The total cost of the system is projected at \$6.2 billion.

The cost assumes a rate of inflation for capital expenditures of nine per cent; operating costs, seven per cent; and fare increases of five per cent.

Although the plan proposes extended service on two rail lines—the Penn Central and the Grand Trunk—Livonia Mayor Edward McNamara objected to omitting the Chesapeake and Ohio system which currently provides important service to industries in Livonia.

MCNAMARA, along with several other representatives of local governments in the Western Wayne County area, felt that the plan does not offer adequate rapid transit, especially for persons commuting to area industries.

Plymouth Mayor Beverly McAninch was one of those who felt that her area was neglected by the plan.

"We're one of the most rapidly growing communities in the area," she said, "but because we don't have any congested superhighways, we're only getting limited highway construction."

"I also feel that the C & O Railroad has been neglected. In Plymouth, Gar-

den City, Westland and Northville, many people have two cars which they don't need to have. An intermediate level of service for this area is not enough. We need good service now."

Richard H. Wernette, former mayor of Plymouth, agreed that the C & O ought to be given more consideration.

"You could go to downtown Detroit from Plymouth in less than a half hour," said Wernette, "and have two or three commuter trains in the morning and afternoon. The Jeffries will become too congested."

JACOB PROBE, Livonia, a member of Regional Citizens, asked: "What happens if we run out of fossil fuels?"

One SEMCOG official responded: "If we run out of gas, we're in a big bag of trouble. This area is married to the automobile."

Jane S. Watts, of the Plymouth-Northville League of Women Voters, urged that more effort and time be used to promote a future proposed bond issue for public transportation.

Leroy Bennett, Schoolcraft College trustee, thought that the plan's inflationary allowances were conservative.

"There is no emphasis on electrical power in the plan," contended Bennett. "The plan's use of fuel bothers me, because we could be moving thousands of persons to work and still be conserving fuel (with another type of system)."

Sen. Carl Pursell (R-Plymouth), summed up the seminar by saying: "Twenty-four per cent of the people in southeast Michigan can't drive cars. We have to get an efficient mass transit system."

CHRISTMAS SPECIALS!



CLOVERDALE ICE CREAM

Peppermint Stick, Dutch Apple, Egg Nog, Lemon, Black Cherry Rum

\$1.09

ASSORTED SHERBETS Qts. 59¢

10 SNOWMEN Pkg. \$1.25

6 SANTAS Pkg. 75¢

1/2 Gal. HOMO MILK Everyday Price 69¢



Products available at all CLOVERDALE STORES & Ice Cream at all Retail Outlet Stores

This Christmas Give Wicker

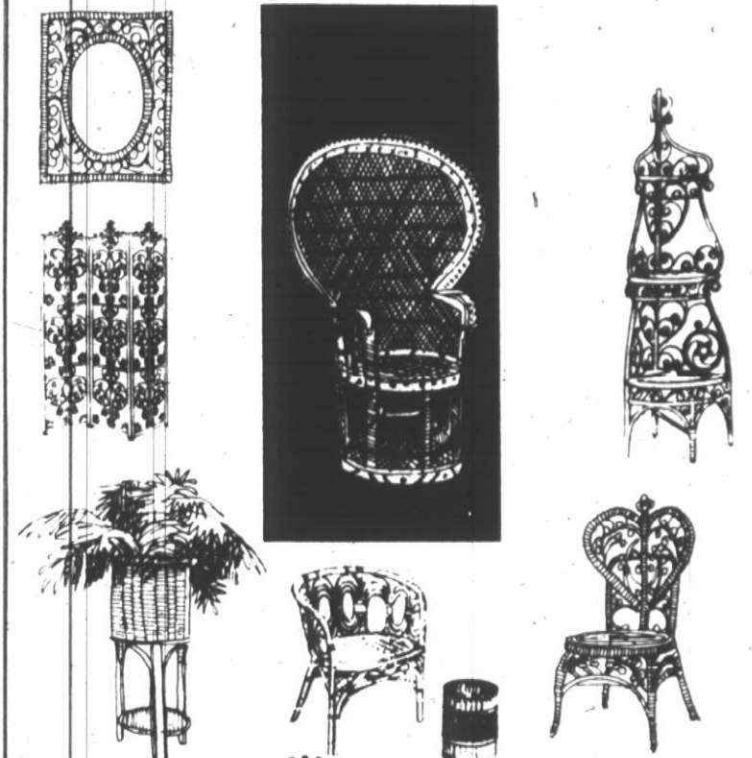

2876D Telegraph Tel. Twelve Mail Southfield, Michigan Tel. 352-0575

1860 N. Telegraph 1 Bk. South of Ford Rd. Dearborn, Michigan Tel. 278-8681



WICKER WORLD



DR. KAY F. MARSHMAN has been appointed an assistant professor in the department of education and psychology at Madonna College, Livonia. She will instruct in the Right to Read project, a federally funded program to train pre-service teachers to teach reading to disadvantaged students. She will also assist in supervising laboratory experiences in the Madonna Psycho-Educational Center.

UM-D staff write papers

Two Livonia men and a Westland resident, all on the University of Michigan-Dearborn faculty, recently have written academic papers.

Richard Dahlke of Livonia has a paper appearing in the November issue of the Journal for Research in Mathematics Education. An associate professor of mathematics and statistics, he wrote about "Determining the Best Predictors of Success and of Time of Completion on Drop-Outs in an Individualized Course in Arithmetic at a Community College."

Joseph Sullivan of Livonia took part

in a consulting session at the annual American Society of Engineering Education Continuing Engineering Studies Division meeting in San Francisco. Sullivan is director of UM-D's professional development in engineering degree program.

A Westland resident, Keshav Varde, delivered papers at the International Conference on Stratified Combustion in Troy, Mich. and at the International Automobile Engineering meeting in Toronto. Varde is an assistant professor of mechanical engineering.

Magnavox STAR SYSTEM

...the world's only Color TV System that gives you perfectly tuned pictures on any channel...instantly...BY COMPUTER!

See the most significant TV breakthrough since color! The Magnavox STAR System was especially designed for you, if you are discriminating enough to demand the ultimate in advanced electronics, performance and convenience—and don't mind paying a little more for all the extras you get.

No fine tuning! STAR is far more than just an ordinary Color TV with a remote control. It lets you zero in on all 82 channels...instantly, directly, silently. Without any fine tuning...ever—not even if you move to a distant city.

There's no searching! With STAR, you can select VHF Channel 2 by pressing digits 0 and 2. You can go directly to any UHF channel—like 15—by pressing digits 1 and 5 on the hand-held computer transmitter. Or go from UHF back to any VHF channel. You're there. Instantly, electronically—with computer precision.

A large channel number lights up on the TV screen for three seconds to prove it. The number then disappears so you can view your program without distraction. If you forget which channel you're tuned to, a Recall button reminds you by making the number reappear.

COME IN NOW FOR A COURTEOUS DEMONSTRATION ON THE NEW MAGNAVOX STAR SYSTEM.

IN STOCK-PROMPT DELIVERY

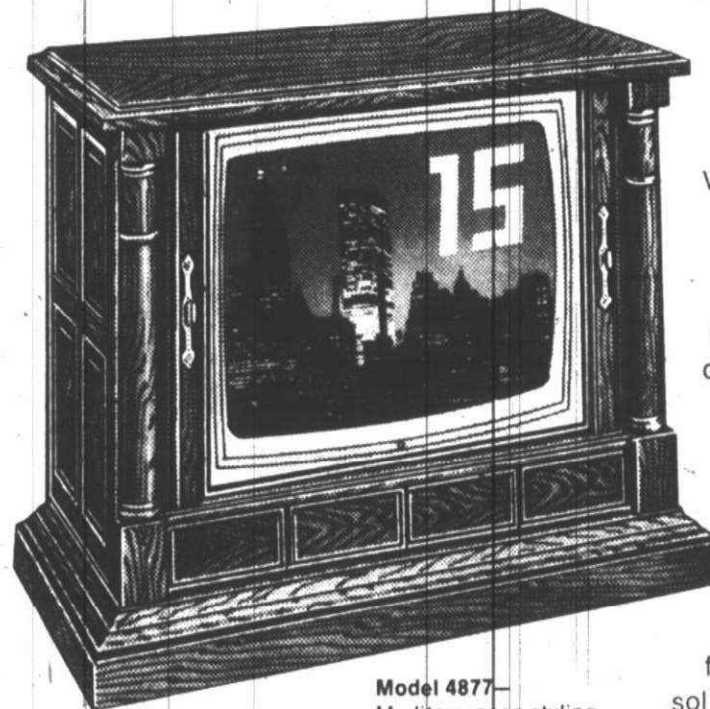

Model 4877—Mediterranean styling



Other transmitter buttons—On/Off, Volume Up, Down, and Mute—combine to give you complete command over your Magnavox color TV. And what a color TV it is!

Magnavox Videomatic—the exclusive color TV in every STAR. No other make offers you so many advancements in design, craftsmanship and reliability:

- Super bright 25" (diagonal) black matrix picture tube for exceptionally bright, sharp pictures.
 - Automatically adjusts its own pictures to changing roomlight—for a great picture in any light.
 - 100% solid-state—no chassis tubes to burn out. Plus voltage regulators to protect critical components against powerline surges and "brownouts".
 - Extra tested 24 straight hours for extra reliability at the Magnavox "OK Corral".
- Of the five leading makers of solid-state color TV's, only Magnavox checks each set this thoroughly.

Limited edition STAR System Consoles are available in four truly magnificent styles. Come in today, let us demonstrate how STAR makes any other way of watching television old fashioned; and why we think Magnavox STAR is the world's finest, most advanced color television that money can buy.

What a difference watching a Magnavox.

Bill Brown's Magnavox

HOME ENTERTAINMENT CENTERS

OPEN 9 TO 9 DAILY SUNDAY 12 TO 6



22344 VAN BORN East of Telegraph 565-4600

MICHIGAN'S LARGEST EXCLUSIVE MAGNAVOX SALES AND SERVICE CENTERS

31155 PLYMOUTH 1 Bk. East of Merriman 522-9600



HAVE YOUR SANTA GIVE RECORDS & TAPES THIS YEAR FROM THE AREA'S LARGEST RECORD & TAPE DEALER.

record = world

33145 FORD RD. (across from North Bros. Ford)

525-1760

Home of Michigan's only 5 day tape exchange & one year warranty

WE HAVE RECORDS & TAPES FOR EVERYONE ON YOUR LIST



Peril lures photographer who is ready for anything

By DENNY COFFMAN

REDFORD—Every time Robert Anderson goes to work, it's a disaster.

Anderson, 16152 Ryland, is an evidence photographer and his job requires that he take pictures of burn victims, fall victims, automobile accidents, collapsed tunnels, burned buildings, exploded boilers and a sordid assortment of other aftermaths.

Anderson's expertise often is the deciding factor in cases involving millions of dollars.

His most ambitious assignment was a tunnel explosion which killed 21 workers in a six-mile water tunnel near Port Huron and involved a settlement of more than \$17 million.

The tunnel, under construction since 1970, was a link in Detroit's water supply, until the explosion occurred Dec. 11, 1971.

Survivors' benefits were held back until the cause of the explosion was determined.

AND THIS is where Anderson came in.

The difficulties of photographing wreckage and debris located in a tunnel six miles offshore and 280 feet below water were monumental.

Anderson's associate, Paul Nissen, walked six miles offshore through the tunnel, and six miles back again, in order to prepare a photo portfolio depicting the after-effects. Nissen trod through two to 18 inches of water, which sometimes became mud.

He had to walk slowly, so that the mud would not be stirred up and prevent taking clear photographs of objects submerged in water.

To make matters worse, the 18-foot wide tunnel was almost totally dark.

Nissen obtained 300 photographs, spending 56 hours in the tunnel.

ANDERSON, too, knows all about tight situations.

He started in the business of evidence photography with a company that used air pressure for drilling. Anderson had to pass through an airlock, and become pressurized and depressurized.

"I had to give up the job," says Anderson, "because I kept getting headaches and nosebleeds."

Anderson, 56, has taken photographs from below ground, from helicopters, from cranes.

He even had to photograph a toilet to be used as evidence, when a woman started a fire by smoking a cigarette while seated on the toilet.

At issue was the flammability of the seat, and Anderson's pictures had to show the charred toilet.

APPARENTLY THE ability of people to find catastrophe is unlimited.

Anderson photographed a workman upon whom a brick wall toppled.

In another case, a plumber and a painter were working side by side in the basement of a new building. The plumber lighted an acetylene torch, forgetting that the painter had left explosive materials in the area. The result was a fire and a court case to determine negligence, with Anderson obtaining the evidence through pictures.

"We have to depict conditions exactly as they are," says Anderson, "and because we do, we have built a reputation respected by both sides of litigation. We rarely have a hassle over the credibility of our evidence and rarely are required to appear personally in court."

HIS WORK is often used to disclaim or substantiate the reliability of a witness, who says he saw something which, in fact, it was not physically possible to see.

Anderson's camera doesn't lie, and it is objectivity that brings Robert Anderson and Co. into the picture.

Sometimes he or one of his photographers arrives at the scene before the police get there. They are on call 24 hours a day and a call in the early morning small hours isn't uncommon.

Boat explosions are not unusual, but Anderson recently photographed a boat's horn, because one of the crew claimed the signal device had caused hearing damage.

When a man's shoe heel fell off, the man sought damages from the manufacturer for injuries caused by the defect, and proof was needed in the form of a photograph.

And Anderson was there after a plane crashed on the roof of a supermarket.

Faulty gears, faulty mufflers, faulty castings, and other instances involving product liability require graphic evidence of the kind the photographer supplies.

WHEN tenants charged that their landlord refused to clear ice from sidewalks at their apartment, they needed evidence.

And when a woman tripped on a crack in a sidewalk, a picture of the cracked sidewalk was required.

Poor lighting conditions at the scene of an accident have to be substantiated with visual evidence of the kind supplied by Anderson.

When a man in his 20s was crippled, Anderson's movies showing the change in the man's lifestyle were used in court.

Anderson, the only qualified evidence photographer in Michigan recognized by the Professional Photographers of America, has been doing "his thing" for 36 years.

"I've tried working for other companies, but I always go back on my own," says Anderson.

HE WASN'T always a legal, or evidence, photographer.

Anderson years ago photographed cars for the catalogues of Packard, Hudson, Mercury, and American Motors.

"I got tired of doing illustration work. Though legal photography is perhaps less creative, I think it's more interesting and takes more intellect. Instead of just aiming a camera, this work takes some thinking."

He was a stringer for perhaps the best of all picture magazines—Life.

But if you want to snap a picture of Anderson, you'll have to use fast film and a fast shutter speed because he manages to keep active in the Redford Township Chamber of Commerce, Optimists, Lions, Boys' Club, and Zoning Board of Appeals. He also had been a township trustee for four years.

Except for those extracurricular activities, for Anderson it's been one disaster after another.



GIFT SETS

Starting at \$6.00

See the exciting gift collection of Talc, Bubbling Milk Bath, Foaming Bath Oil, Shampoo, Beauty Bath Packets, Scented Soaps and Gift Sets. All made from pure ingredients and natural fragrances.

"We Have Everything for the Bath But The Water Itself"

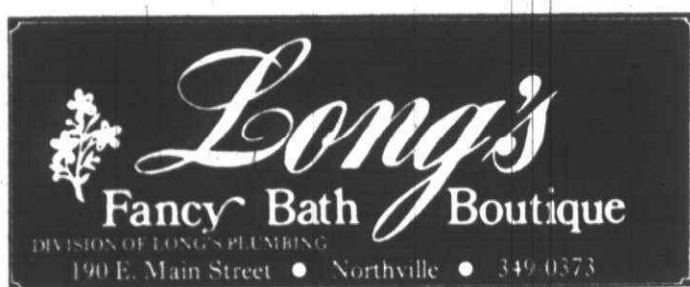

Hours: Mon. Thurs. Fri. 9-9 Tues. Wed. Sat. 9-5:30 Sun. 12-5

EMBROIDERED BLUE DENIM SHIRT JACKETS

\$25

"YOU DON'T HAVE TO RIDE A HORSE TO SHOP AT"

ELLIOTT'S

SADDLERY



217 North Main Street, Plymouth, Michigan 48170

OPEN TO 9 P.M. MON TO SAT.

PARKWAY VETERINARY CLINIC P.C.

ANNOUNCES THE OPENING of its Canton Office at 5750 N. Lilley Rd. Just North of Ford Rd. Phone: 459-2050

Drs. C. A. McClumpha R. H. Kirchgatter

AVAILABLE AT THE FOLLOWING K MART STORES ONLY:

- FORD ROAD AT SHELDON ROAD
- FORD ROAD NEAR MIDDLEBELT
- 8 MILE ROAD AT BEECH-DALY
- WAYNE ROAD AT CHERRY HILL
- 7 MILE ROAD AT FARMINGTON
- ANN ARBOR ROAD AT HAGGERTY
- PLYMOUTH ROAD NEAR MIDDLEBELT



GIFT HEADQUARTERS

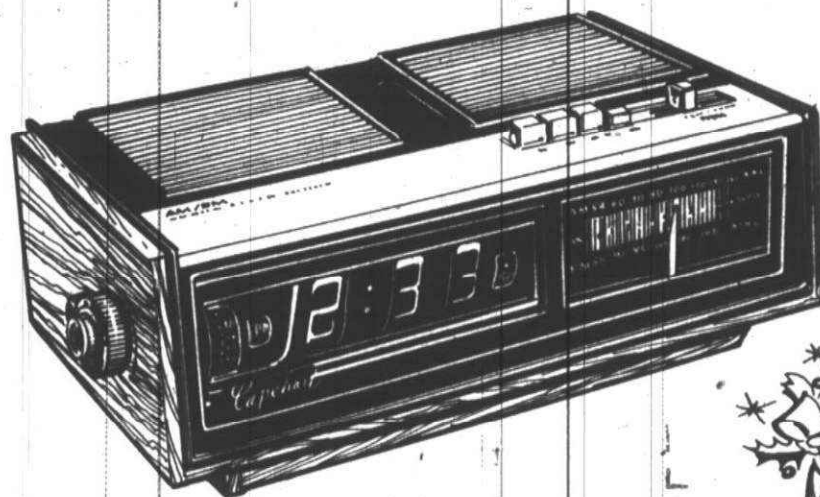

CAPEHART AM/FM DIGITAL CLOCK RADIO

Our Regular 43.77

Simulated Electronic readout, 60-minute sleep switch. This AM/FM Digital clock radio will please any member of your family. Shop early and save at K mart.

Now... 3 Ways to Charge-It at K mart



25⁸⁸ 3 Days Only

ALUMINUM PERC.

Our Regular 10.58

6⁹⁷ 3 Days Only

Sunbeam's automatic 3-11 cup perc has twist-lock top, pop up basket, stay cool handle and base. Shining aluminum. Charge it and save today!



STEAM AND DRY IRON

Our Regular 11.44

6⁹⁷ 3 Days Only

17 steam vents. Use steam or dry setting. Clear-view heel. Lightweight. Polished aluminum. Charge it now!

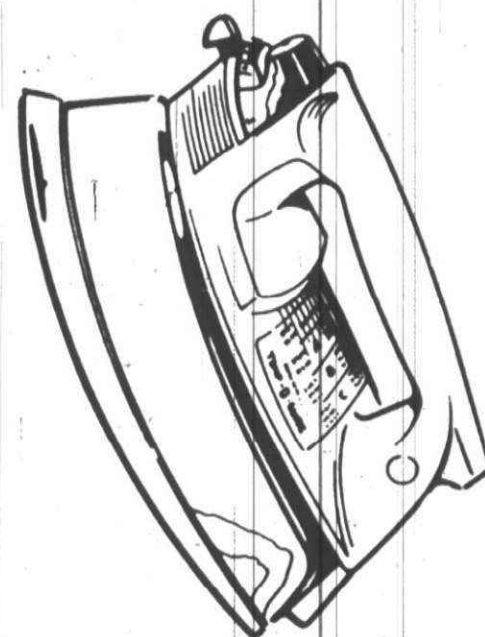

CAN OPENER

Our Regular 8.44

4⁹⁴ 3 Days Only

Electric. Very compact. Opens all sizes and shaped cans. Chrome piercing lever. Styrene case.

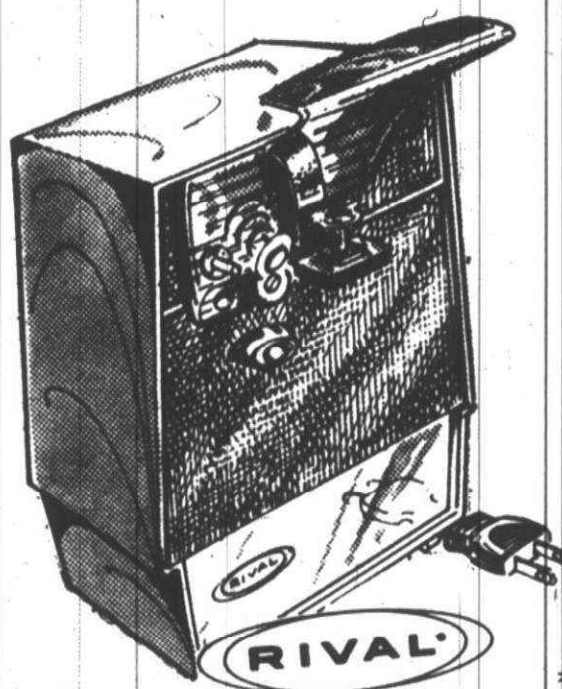

AVAILABLE AT THE FOLLOWING K MART STORES ONLY:

- FORD ROAD AT SHELDON ROAD
- FORD ROAD NEAR MIDDLEBELT
- 8 MILE ROAD AT BEECH-DALY
- WAYNE ROAD AT CHERRY HILL
- 7 MILE ROAD AT FARMINGTON
- ANN ARBOR ROAD AT HAGGERTY
- PLYMOUTH ROAD NEAR MIDDLEBELT

State wakes up to Schoolcraft Road danger

Take heart, folks. Thanks to the concerted efforts of the Observer & Eccentric Newspapers, State Sen. Carl Pursell, State Rep. Robert Geake and the cooperation of the State Highway Department, Schoolcraft Road from Telegraph to Newburgh will be much safer for driving within a month.

We are referring to that area now under construction for the new Schoolcraft freeway, a corridor which has many dangerous spots due to excavations.

For the past several weeks, the Observer & Eccentric has written a series of articles pointing out the dangers of Schoolcraft Road with a warning that fatal accidents or serious mishaps will take place unless corrections are made at once.

FOR A TIME it appeared as if the editorials were a waste of time, but they were brought to the attention of the highway department officials and did reach home.

For that we can thank Sen. Pursell and Rep. Geake for applying a bit of pressure at the proper places in Lansing and for letters from such groups as the Livonia Traffic Commission to state officials.

Paul Riley, district traffic engineer of the State Highway Department in charge of the metropolitan district which includes Wayne, Oakland, Macomb and St. Clair counties, has promised action within three weeks to a month.

That promise includes guardrails at all danger spots, and we might say there are quite a few starting at Telegraph Road and going out to Newburgh Road, on both east and westbound lanes.

We feel it's time the State Highway Department stepped into this situation. There are numerous places along Schoolcraft where if a car went into a skid, it would slide over the edge and down a deep embankment.

THIS IS WHAT we attempted to get across to all who would listen. We tried to get the message home that it would be better to improve condi-

R. T. Thompson writes

tions now before some driver was killed in a skid down the deep excavation. We pointed out that it was better to take precautions before and not be sorry than to wait until something happened.

But the warnings went unheeded until a young man in his early 20s did run off the road and did skid down the deep embankment while enroute to his Livonia home from work shortly after midnight. That young man is still in the hospital and probably will be for a long period of time with serious spinal injuries.

Thus, the thing did happen that we predicted. It isn't that we wanted it that way, but we saw drivers sliding all over Schoolcraft last winter on icy roads, and we felt that there would be many accidents unless safety measures were taken.

The promise is that guardrails will be erected all along the danger spots. Apparently contracts for the freeway call for temporary barriers of some nature but we have seen some of the "chicken wire" rails put up in some places, and we emphasize that isn't enough. That kind of a barrier would hardly stop a youngster skidding off the road on a bicycle let alone a heavy car with all the additional speed.

WE WILL BE watching the project closely to see that the promise is fulfilled and that Schoolcraft Road once again will become a road to drive on without fear.

For instance, there is a long stretch of unguarded highway directly in front of Thurston High in Redford. Just a bit of a tip or a brush of two cars, and one will careen off the road and down the deep excavation. This section spreads across the entire width of the high school. Just think of the hundreds of youngsters driving in and out of the grounds daily. We wouldn't want anything to happen to a single one.

Then there's that treacherous area east and westbound between Middle Belt and Merriman Roads where the embankment starts within a few feet of the road.

That's why we felt from the start that action was needed that's why we're going to drive up

and down and continue our campaign until we see those guardrails up.

Both Sen. Pursell and Rep. Geake are joining with Riley in contacting the proper persons at the proper levels to expedite an operation we are glad we played a part in getting started.

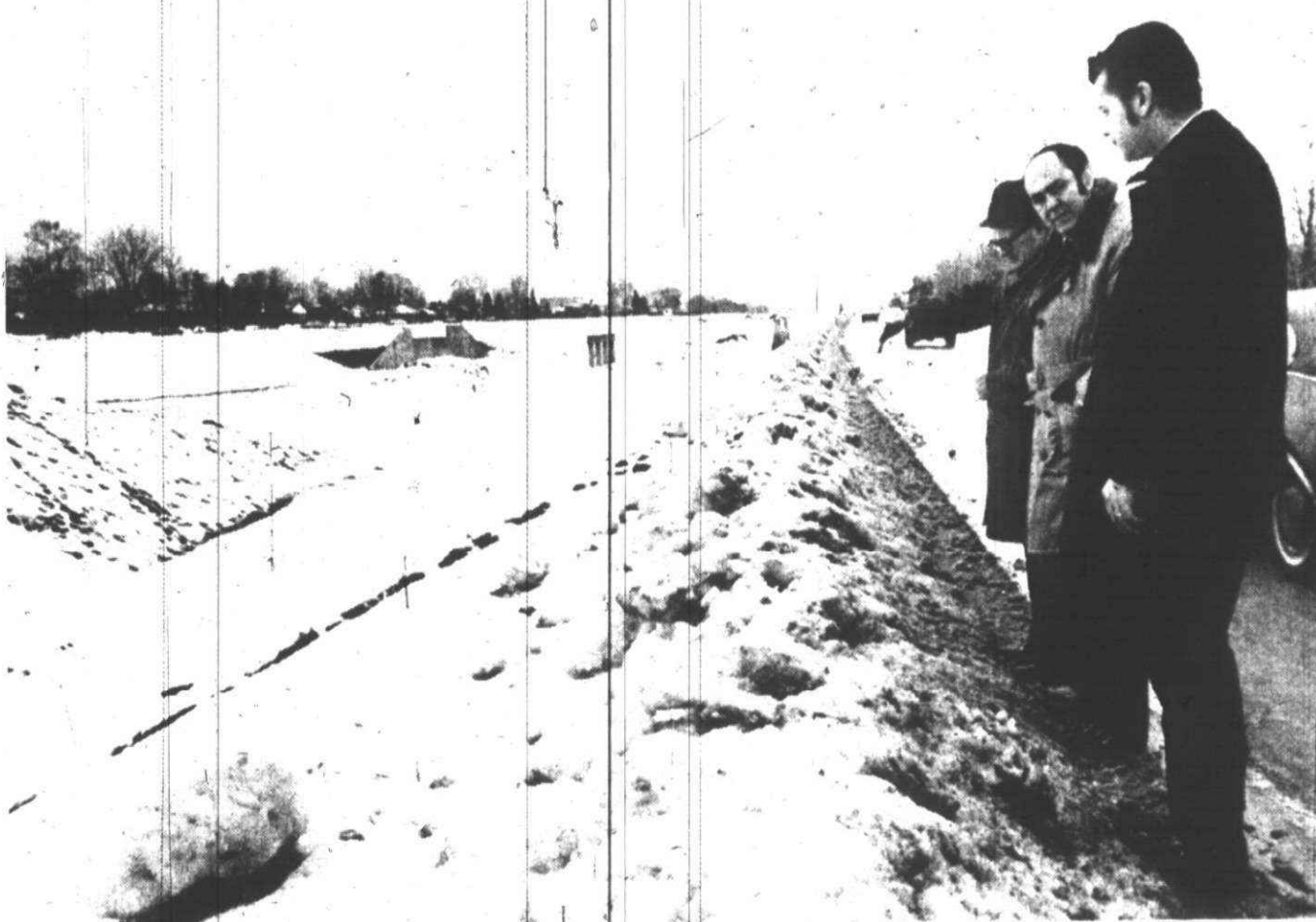

DANGER SPOTS along Schoolcraft Road are pointed out to State Senator Carl Pursell (center) and Paul Riley, district engineer for the metropolitan district of the State Highway

Department, by Observer & Eccentric Executive Editor R. T. Thompson (left). (Staff photo by Mitch Booth)

editorial opinion

Brutal language can't halt crime

L. Brooks Patterson is the tough Oakland County prosecutor who has bright flair for PR dramas and an opalescent ambition for higher office.

His remarkable ability to do just the right thing in the worst possible way was demonstrated earlier this week.

The right thing was his new policy to forbid his assistants from allowing defendants in concealed weapons cases to be tried under anything less than the full charge. By ruling out the common practice of "plea bargaining," in which prosecutors offer defendants a lesser charge if they will plead guilty and avoid trial, Patterson began the long-overdue process of clamping down on gun misuse that has contributed mightily to the spiraling homicide rate in the metropolitan area.

The worst possible way to do it was the language he used in discussing the policy change: "Detroit is an armed camp," he said. "I am not going to tolerate the spillover from Detroit into Oakland County."

Although Patterson realizes Eight Mile Road is not about to become an international frontier, he added, "I assume if we charted it, we could establish that we have more trouble from outside people than we do from Oakland. But it's not like you are going into East Berlin. You can't put up a border guard. But you have to put up an invisible border."

PATTERSON is probably right that there are a lot of illegal guns floating around in Detroit, just as he is probably equally correct that problems in Oakland County (and other suburban communities, for that matter) are very often caused by outsiders.

But to suggest that the solution is to make Eight Mile into a frontier against Detroiters is as silly as it is transparently political.

The only way to cut down on gun misuse is to have a tough statewide program to attack it. Ending plea bargaining on weapons charges is one good route, as are minimum jail sentences for persons convicted of a felony while carrying a gun.

A patchwork of laws and policies, varying from one isolated community or county to another, is simply not going to do the job. Nor is the suggestion, contained in Patterson's remark that

Observation Point

by PHILIP H. POWER



only people from Detroit are troublemakers, going to resolve anything.

Which gets to the politics of his statements. Most people in the suburbs of Oakland County (and elsewhere) are frightened that "outsiders from Detroit" (a code phrase meaning black people) are going to come out and shoot and burgle and assault. Rising crime statistics in the suburbs provide some basis for this fear.

What better way of making political advantage from this fear than to make inflammatory and impractical remarks about making Eight Mile into a barrier against people from Detroit?

ALTHOUGH IT may be difficult for people with political ambitions to admit it, the fact is

that we who live in the metropolitan area — in the suburbs and in the center city — are inextricably bound together.

To seek to make little fortified enclaves out of the suburbs is the surest way to disaster, for the problems of violence and social decay slop over county or city lines as easily as the wind blows. And unless all citizens of the area join together to resolve these problems, we all will surely be swamped by them.

Mulling over Patterson's remarks set me to thinking about the distinguished columnist Walter Lippmann, who died earlier this week. Two of his observations seem unusually appropriate.

"The springs of greatness in a public man lie finally in the conviction that he must serve the truth and not opinion, that he must do what is right whether or not he is sure to succeed... This is the only way to greatness." Please note, Mr. Patterson.

"From what source come these unmanly fears that prevail among us?... It is the doubt whether there exists among the people that trust in each other which is the first condition of intelligent leadership. That is the root of the matter." Please note, everybody.

Christmas cards need that handwritten, family touch

Every year at this time, the problem of sending out Christmas cards plagues me.

Usually well after Thanksgiving, our family is still deeply mired in card catalogs without having made a selection.

At the last minute, somebody has to call the card manufacturer for a rush order, the cards finally arrive right in the middle of Christmas shopping time, and it is rush, rush, rush getting them out.

Since our yearly Christmas card is the only way some of our out-of-town friends know we are still alive, it could be a wonderful opportunity to jot a note and truly express our personal greetings of the season.

SO OFTEN, SO much effort is expended in addressing, stuffing and stamping and is done under the pressure of time, the true feeling behind the card never gets past the thinking stage.

As some of you may remember, last year I vowed that changes would be made in the Hogan family. We hoped to include a picture of the family because these are the cards we keep long after the colorful pieces of cardboard with people's names printed across the bottom have found their way into the wastebasket.

Eccentricities

by HANK HOGAN



I vowed that we would send out our Christmas cards at Thanksgiving time because we receive so many beautiful cards in the last two weeks of December that we don't fully enjoy because they arrive all at once and at a time when we are hustling about with little time to enjoy anything.

I also vowed to do away with printed signatures on cards.

A printed name makes life easier because one can always have a secretary address, stuff and mail one's cards without really becoming involved in the project. But if this is the case, isn't it a waste of time to send out cards at all?

THIS YEAR we won't include a picture of our family in our card because the big snow prevented our son's taking the picture with his new timing device on his camera, but each card is being written and signed personally, with specific thoughts for each recipient.

It is the first time in our family that the message in the Christmas card is truly reflective of the personal feelings we have toward the recipient at Christmas time.

Since it is impossible to send a card to all of the people who read this column, may I say that I extend to you my best wishes at Christmas time and hope that the New Year will be one of your happiest yet.

Emory Daniels Writes

Strong case against hiking gasoline tax

Today you should write your congressman about the most equitable way Americans can use less gasoline to help reach our national goal of becoming self-sufficient in energy. Next month may be too late.

Rogers Morton, energy czar, is about to recommend that what America needs the most is an increase in the gasoline tax — likely to the tune of 10 cents. What the czar needs most is a good boot in the pants from each of us.

If we kick hard enough now, President Ford might change his mind about recommending a 10 cent gasoline tariff to Congress in January. If he doesn't, then we should warn our congressmen now that a tariff on motorists won't do.

IF WE MUST burn less gasoline, then the federal printing office should crank out rationing stamps. If Ford wants us to burn less gas, then we should be asked to ration. A gasoline tax, although it will raise more revenue, is a ridiculous approach because it won't significantly reduce consumption.

Think about it. If you earn \$50,000 a year, you will pay the piper and drive whenever and wherever you please. A 10 cents a gallon tariff won't alter your lifestyle much.

But if you earn \$10,000 a year or less, how much excessive travelling are you doing now? Will you quit driving to work or to the grocery store because the gasoline tariff will pinch your budget? No, the moderate and lower-income motorist will use the same amount of gasoline because the trips are necessary.

The inequity, then, is that a gasoline tax hike will financially penalize those already hardest hit by inflation and have little effect on higher income persons who are least hurt by spiraling prices.

That's why the present gasoline tax is regressive. I think it foolish to increase a regressive tax as a scheme to use less gasoline when the president is asking all of us to sacrifice.

I THINK IT WOULD be better, and you might agree, if President Ford ordered the printing of rationing stamps and limited the gallons of petrol we burn regardless of our income.

Rationing is far more equitable because we all are asked to sacrifice. Then you and I cannot choose whether to pay more because we might be able to afford it. We would all use less, and I think that's more equitable.

An additional problem with the 10 cent bounty is that regressive taxes, once imposed, are seldom removed. Look at the cigaret tax levied in Michigan to pay bonuses for World War I vets. It is still being collected, but the state is now borrowing money to finance bonuses for Vietnam era vets.

I can almost hear an announcement in a couple years from the president that the 10 cent hike is being reduced to six or seven cents. This would be camouflaged as a "tax reduction."

If you share my thoughts, spend 10 cents wisely by sending a letter to Washington. Livonia and Plymouth residents should write Rep. Marvin L. Esch. Westland, Garden City and Canton Township residents should write Rep. William D. Ford, and Redford Township residents should write Rep. Martha Griffiths. For each, address cards or letters to the House Office Building, Washington, DC 20515.

If you want to give the little czar an extra boot, write Senators Philip A. Hart and Robert P. Griffin, Senate Office Building, Washington, DC 20510.

Sense And Nonsense

IF SMOKING is hazardous to health, is it also hazardous to the listening process?

While smoking was allowed in the first portion of the Plymouth School Board meeting, the board managed to resolve two issues in an hour and fifteen minutes.

Following a recess and a moratorium on smoking, the board zipped through 17 items in an hour and 45 minutes.

The
Observer & Eccentric

DIVISION OF SUBURBAN COMMUNICATIONS CORPORATION

HENRY M. HOGAN, JR., Co-Publisher
PHILIP H. POWER, Co-Publisher

R. T. THOMPSON, Executive Editor
TIM RICHARD, Editor,
Wayne County Newspapers

ARTHUR SHAFER, Marketing Director

Member of
MICHIGAN PRESS ASSOCIATION
SUBURBAN NEWSPAPERS OF AMERICA
NATIONAL NEWSPAPER ASSOCIATION

'Is there really a Santa Claus?'

Editor:
I am in the third grade at Hoover school. I am nine years old. At school I have a lot of friends, and all my friends say that there is no Santa Claus.
Could you please let me know if there really is one? I would appreciate it if you would print your reply in the newspaper.
Thank you.

JOHN DILWORTH,
Livonia

YOU'RE GROWING up, John, and at nine you're wise enough to understand that there are different kinds of Santa Clauses. You can believe in one of another — or not believe — as you choose.
We suspect the kind of Santa Claus your friends don't believe in is the one who appears in department stores

READERS FORUM

Letters must be original copies and contain the signature and address of the sender.
Limit letters to 300 words.

shortly after Halloween and takes kids' orders. He's paid by the store to get folks to shop there. Some people will always believe in that Santa Claus, but growing numbers are becoming disillusioned with him.
The other kind of Santa Claus quietly leaves you presents on Christmas Eve and shovels the snow from your grandmother's driveway. This Santa Claus wants us to be more than good — he wants us to be decent to all

kinds of people with all kinds of nationalities and religions and lifestyles. This Santa helps poor people, sometimes with individual and organized acts of charity, sometimes with acts of Congress. This Santa's current top priority project is not halting inflation or bolstering the economy, but reducing the harsh shouting between nations, between political groups, between labor and management, between neighbors, between kids. This Santa will give a person who has made a mistake a chance to start over, and even add a smile and a pat on the back.
Our editors, who range in age from the 20s to the 70s, all believe in this second kind of Santa Claus. We find increasing numbers of people believe in the Santa of quiet kindness and decency. Now that you're able to make up your own mind, John, we hope you will believe in this kind of Santa Claus, too.

—THE EDITORS

reckless driving was, by the way, mailed. Would you say he was advised of his rights?
Hopefully, someone who has an innocent son facing such an ordeal in any court will see this in time to beg, borrow, or plead for a lawyer and witnesses even if you have to make a second mortgage. Two hundred dollars is a fortune to a kid who earned it the hard way.

D.V. SEXTON,
Westland

Canton 'mess' gets scrubbed

Editor:
In reply to Rosemary Ventitelli's plaint about Ford Road being a "mess."
The head rolling she calls for in Canton Township was taken care of at the last general election. This is what we in the northwest Canton area banded together for two years ago when we foresaw this burgeoning and uncontrollable growth.
When we called for a serious study of the rezoning approvals handed down by the benevolent township fathers we were labeled "rabble rousers" and accused of being against progress.
If she thinks Ford Road is a mess, what would Joy and Sheldon have been with the regional shopping center planted there?
Rosemary, you still have a chance to help in the planning of our township. The board meets every other week at the township fire hall (Canton Center and Cherry Hill roads).
I'm sure you'll find the new administration to your liking.

JOHN COJEI
Canton Township

Justice tough on youngsters

Editor:
Justice may be blind, but in some instances she is deaf, dumb and virtually absent when 17 and 18-year-old drivers are involved. They are literally devoid of all rights except in juvenile court, and stand guilty and alone before the court until proven innocent.
I say "alone" because summonses read that if a lawyer and witnesses are to be present, the court must know in advance. It doesn't say and-or lawyer and witnesses. Naturally, the naive first offender rushes out to corral witnesses to be with him.
Instead he finds himself — at least my son did in Westland 18th District Court — alone and trying desperately to explain that on the night of the infraction, he was asleep in bed.
At another juncture of the trial, he politely asks the judge how the officer could make a positive identification from the distance of a football field away, from inside his house at 11:45 at night.
He was completely ignored, but not by the prosecutor, who said "the streets should be cleared of such drivers."
The crowning glory was the kid, still alone and muted before a 45-year-old judge, a 30-year-old prosecutor and a 35-year-old policeman — who has hated the kid for 10 years — being told sarcastically by the judge that he, the judge, didn't care to hear any more of his alibis.
The fine was \$104 for a first offense, mind you, and another \$100 for a year's probation fees. The ticket for

TILE & CARPET SPECIALS			
Beautifully Sculptured Wilton Carpeting 10 yr. wear Compare at \$8.99	3.99 sq. yd.	Indoor-Outdoor Carpeting With Rubber Backing Compare at \$3.99	3.99 sq. yd.
ARMSTRONG SOLARIAN®		\$7.49 sq. yd.	Famous Maker Self-Stick Vinyl Asbestos FLOOR TILE 12 x 12 22¢ ea.
Vinyl Asbestos FLOOR TILE 12 x 12 45 sq. ft.	\$5.49 per box	LINOLEUM HUG 9 x 12 6.99	Ceramic WALL TILE 58¢ sq. ft. Ceramic FLOOR TILE Now Only 69¢ sq. ft.
AJAX		FLOOR COVERING	FREE ESTIMATES EXPERT INSTALLATIONS 32559 FORD RD. (1/2 blk. E. of VENEVOY)
		427-6620	



OLYMPIA PORTABLE TYPEWRITERS

10" CARRIAGE
MANUAL S-10...\$89.50
13" CARRIAGE
ELECTRIC SEP...\$159.50

Olympia SM9 Portable Typewriters • Especially designed for teacher's and student's diversified problems • Built to last a lifetime • Most Typewriters in stock • Rated #1 of all Typewriters built in the world • All have been unboxed, inspected and boxed • If you try them, you'll buy them.

YEAR-END CLEARANCE

- Like new \$325 Olympia Office Typewriters SG3 from \$100
- Slightly used \$300 Olivetti Typewriters, Model 98 \$ 95
- Royals, Remingtons, Underwoods, SCM Typewriters from \$ 50
- Real Late Models \$ 65
- Various make portable Typewriters from \$ 30
- Electric Typewriters, Remington and Underwood from \$100
- Electronic Calculators from \$ 25

We have the largest stock of Typewriters, Adding Machines and Calculators to choose from in the Mid-West. Immediate delivery on Olympia Office Models, Electric and Manual Typewriters in various type styles and carriage lengths. Large stock of printing-electronic calculators such as Olympia, Ricoh, Adox and Hermes.

SALES • SERVICE • RENTALS • FURNITURE • LEASE

QUIST TYPEWRITER CO., INC.
THE QUALITY HOUSE—TROY, MICHIGAN—PHONE 689-8000
1717 STEPHENSON HWY. (2ND BLDG. NORTH OF MAPLE)

HOUSE of MAPLE

SAVE \$100

ON ANY FULL SIZE SLEEPER IN STOCK



HERCULONS, NYLONS, BLENDS
DELIVERIES BY CHRISTMAS

We have Michigan's largest selection of Colonial and Early American "Sofa Sleepers". Made by famous makers such as "Serta". Over 25 styles in stock to choose from in Maple or Country Pine and draped in Nylon, Herculons, Prints and Scotch Guarded fabrics.

HOUSE of MAPLE & PINE

(Main Store) LIVONIA 6605 Dixie Hwy. (U.S. 10)
32098 Plymouth Rd. 421-0700 4 Mi. N.W. of Telegraph Nr. M-15
Bet. Merriman and Farmington 625-5200
HOURS: 9:30-9:00 Daily 9:30-9 Daily Tues. & Sat. Til 6 P.M.

it's Value Time

NOW IS THE TIME TO BUY AN EXCEPTIONAL TV VALUE FROM Quasar.



Quasar
Works in a Drawer Color-TV
• Works in a Drawer • TV
• OS 3000 Chassis
• Insta-Matic Color Tuning
• Matrix Plus Picture Tube
• Pushbutton UHF Tuning
• Instant Picture and Sound
• Energy Saver Switch

25" diagonal
(Model WU9182LV)
Contemporary Styling

\$599⁹⁵



Quasar
Portable Color TV
19" diagonal
• Modular Solid State Chassis (except 4 chassis tubes)
• Replaceable plug-in circuit modules
• Bright Picture Tube
• 70 channel click UHF tuner
• Instant Picture and Sound
• Energy Saver Switch
(Model WP5520LV)
Walnut grain finish on high impact plastic cabinet

19" diagonal
Simulated TV Reception

\$329⁹⁵



12" diagonal
Black & White PORTABLE TV **\$79⁹⁵**
Crisp, clean picture. 70-channel UHF Click Tuner. Custom-Matic Pre-Set VHF Tuner. built-in carry handle. Charcoal brown and beige plastic cabinet. Model BP3051LN.

CHECK THESE OTHER GREAT QUASAR QUALITY VALUES...



100% SOLID STATE
19" diagonal
Mediterranean design
Tea Cart included

\$549⁹⁵ Model WP5540LP



100% SOLID STATE
19" diagonal
Furniture Styling
• Pedestal Base Included

\$499⁹⁵ Model WP5536LP

Our brightest color picture ever
Increased high voltage matched with our Matrix Plus picture tube produce dramatic picture highlights and scene-to-scene brightness.

Our sharpest color picture ever
Finer detail with a newly-developed color video module featuring wide range video peaking and a Quasar-developed integrated circuit.

Our steadiest color picture ever
Noise inverter circuit helps reduce effects of interference from outside sources such as ignition and spark signals from passing cars and trucks.



100% SOLID STATE
19" diagonal
Cart included

\$469⁹⁵ (Model WP5534LV)

ONE YEAR IN HOME SERVICE

AMBER TV
25942 PLYMOUTH
REDFORD

BEECH TV
26158 W. 6 MILE
REDFORD

B&K ELECTRONICS
28682 FORD RD.
GARDEN CITY

BETTER HOME FURNISHINGS
1009 W. ANN ARBOR RD.
PLYMOUTH

SHLER'S RADIO
19811 W. McNICHOLS
DETROIT

TARVER APPLIANCE
19050 MIDDLEBELT
LIVONIA

WALTER'S HOME APPLIANCE
34224 PLYMOUTH
LIVONIA

TOWN 'N' COUNTRY HAS

HOLIDAY GIFT VALUES

APPLIANCES SHE'LL LOVE!

Choose from our wide selection of appliances ... many brand names
GE - HAMILTON BEACH - SUNBEAM - WEST BEND
OSTER AT DISCOUNT PRICES



FARBERWARE OPEN HEARTH
8 1/2 x 12" BROILER ROTISSERIE



Oster from \$26⁹⁵
SUPERMAX - HD-7
Now 650 watts for faster drying. 5 styling attachments. 2 setting positions.



10x15" Deluxe Broiler/Rotisserie. 2815/455A. \$39.99 \$4.99



HUFFY 20 INCH THUNDER ROAD BICYCLE
Features: Rugged twin cantilever frame with extra wide low plates and finished in flat black, blackwall knobby tires, low profile chromed handlebar, coaster brake, waffle style grips, extra wide, lightweight fenders and thick padded, Huffy custom MX saddle.
\$69⁹⁵
Price includes complete assembly

FUN FOR the KIDS!!

\$5.00 OFF
ANY BIKE IN STOCK
With THIS COUPON

The log fire you only build once.

With gas logs in your fireplace, you'll have natural flames that curl around and through the logs. You can sit back and enjoy the fire, without jumping up every half hour to rebuild it. The logs are realistic Oak. You can adjust the flames with a handy variable control, and you can rearrange the logs for different fire effects. There's no more firewood to buy, or ashes to clean up later. Stop in today and see for yourself how nice and easy a log fire can be.

Sale Price From \$34⁹⁵



Log Baskets 6.95 BLACK



Firelighter



Oil Paintings

FIREPLACE ENSEMBLES

Antique Brass Set REG. \$8.95 NOW \$49.95
Log Baskets 6.95 BLACK
Bellsows from 9.95

NEW SHIPMENT OF CONE FIREPLACES HAVE JUST ARRIVED
Plan Your fireplace setting now!

SAVE FUEL
With a **Glassfyre®** SCREEN GLASSFYRE SCREENS
from \$109⁹⁵
Radiates Heat

VISIT OUR CLOCK SHOP AND WALL DECOR DEPARTMENT for the newest styles—



TOWN 'N' COUNTRY

Hardware & Fireplace

27740 FORD ROAD • GA 2-2750
3 1/4 BLOCKS W. OF INKSTER ROAD • OPEN DAILY 9-8 Closed Sundays

Quantities Limited Subject to Merchandise in Stock

True Value
HARDWARE STORES



GREAT WESTERN STYLE

¾" length coat of Gen-guard treated Sylka Suede leather. Shepard's Kurl lining and Kurl feathered seams.

\$82.50



ELLIOTT'S SADDLERY

217 North Main Street, Plymouth, Michigan 48170

OPEN TO 9 P.M. M TO S

Phones
455-1800
522-1313

FARAH

It won't cost you an arm & leg to look great from top to bottom in a FARAH'S Time-Out Leisure SUIT

Colors: Burgundy, Brown and Bottle Green

Doubleknit Polyester \$38.50

FREE GIFT BOXING

FAMOUS MEN'S WEAR

924 WEST ANN ARBOR TRAIL
PLYMOUTH • 453-6030
Hours: Mon. thru Sat., 9-9, Sun., 12-5

CHRISTMAS



in Plymouth

Visit Lents!

Stop in and see our expanded (twice the original size) and remodeled store.

FREE SUIT DRAWING

STOP IN and BROWSE and see for yourself why we are so proud of our unusual men's store. While here sign a FREE SUIT DRAWING card to be given away Christmas Eve.

FREE \$200.00 Suit

NO PURCHASE \$125.00 Suit

NECESSARY \$79.50 Sport Coat

FOR THIS DRAWING \$26.50 Slacks



JAMES LENT



Ties, Sweaters, Belts, Double Knit Slacks, Sport Coats and very unusual Leather Coats. Beginning Dec. 8th, Christmas Hours: Daily 9-9, Sunday 12-5 p.m.



WENDELL LENT

LENTY

CUSTOM CLOTHING

FOR MEN

ABOARD THE MAYFLOWER HOTEL, PLYMOUTH

Phone: 453-5260 and 453-0790

USE OUR LENT'S CHARGE
BANKAMERICARD • MASTER CHARGE

IN DOUBT? GIVE HIM A DEPOSIT GIFT CERTIFICATE IN ANY AMOUNT. \$5.00 to \$100.00

OPEN SUNDAY 12-5

lovely, warm Christmas Robes

Snuggle into one of our marvelous robes, choose wrap styles, zip-up and others in fleecy velours, quilted nylons, plush piles and more.

PLAYTEX 18 Hour SALE - Save up to \$3.00 on Bras and Girdles
Sale Ends Jan. 11th



Minerva's Dunnings

WOMEN'S CHILDREN'S CLOTHING

500 FOREST

PLYMOUTH GL 3-0080

Free Parking rear of store - Hours: Daily Mon. thru Sat. 9-9

OPEN SUNDAY 12 - 5

Hummels



"Surprise" her with a Hummel this Christmas

NEW Shipment JUST ARRIVED on

- Figurines
- Plates
- Nativity Sets

Largest Variety Ever At Fair Trade Prices



The Cricket Box

"The House of Elegant Gifts"

44481 Ann Arbor Road at Sheldon, Plymouth

455-3332

Mastercharge BankAmericard

Drive an RCA home for Christmas



They're all XL-100, 100% Solid State Color TVs. Don't settle for less!

RCA XL-100 SOLID STATE COLOR TV

Don't Settle For Less



DI VETO-ELECTRONICS

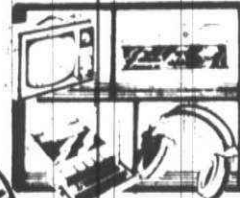

PLYMOUTH'S ONLY RCA DEALER
COMPLETE TV and STEREO SERVICE
909 WING ST. at FOREST
PLYMOUTH 453-3377
HOURS: MON-FRI 10-9, SUN. 12-5

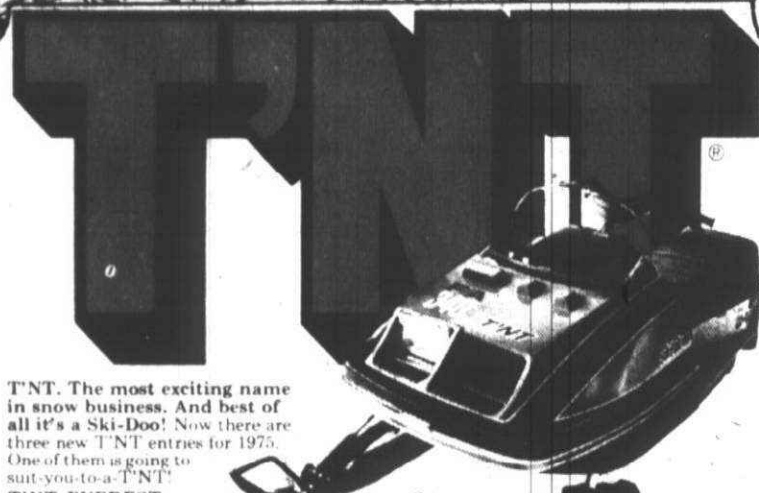

TNT. The most exciting name in snow business. And best of all it's a Ski-Doo! Now there are three new TNT entries for 1975. One of them is going to suit you to a TNT!

TNT EVEREST

The one that goes in deep snow, with a track that covers a vast 1,247 square inches for unbeatable flotation. 440 cc.

TNT FREE AIR - Powered by the super-tuned Bombardier Rotax twin cylinder engine. It's the overall performance sled. 440 and 440 cc.

TNT FAN COOL - The all-around, all-purpose TNT. Takes twists and turns like a company. On the straightaway, there's no way you'll finish back in the pack. 440 and 440 cc.

ski-doo
WORLD'S #1 SELLING SNOWMOBILE

See your dealer now.

Free!

While they last.



SNOWMOBILING WITH THE EXPERTS
The new booklet that's a must for every snowmobiler:
• Mechanical tips
• Fuel economy
• Proper apparel
• Trail cookout recipes
• And much more!

Only at your Ski-Doo dealer

SAXTONS GARDEN

center inc.

587 W. Ann Arbor Trail, Plymouth 453-6250

Hours: Daily 9 to 6 - Fri. 9 to 8 - Sat. 8:30 to 5

We Now Have A Complete Floor of Clothing...

Creative styling fashions an elegant three-some. Subdued plaid on the smart, pocketed blazer is in perfect harmony with the solid color of the long flared skirt with its distinctive sash tie. Turtle neck halter shell matches shirt color. All in creamy smooth, wrinkle resistant polyester. 8-18 Jacket in Peach/Grey/Vanilla, Shirt and Shell in Peach.



SANDY'S MERLE NORMAN BOUTIQUE

Paula Banks

890 MAIN STREET, PLYMOUTH, 455-9110
MON-SAT. 10-6 P.M. Fri. 10-9

PUT THEM UNDER THE TREE



100% Nylon Print
BLOUSES
Orig. \$11-\$17
NOW
\$8-\$10.00

OVER 2000 SWEATERS IN STOCK!
Cardigans
Vests
Pullovers
Turtlenecks
\$4.00 and up

MISSES & JUNIORS
PANTS
orig. \$11-\$17
NOW
\$6-\$8.00

2, 3, & 4 Piece Sets
MISSES & JUNIORS
PANTSUITS
orig. \$25-\$90.00
NOW
\$12-\$38.00



Claudette's FASHION

PLYMOUTH SQUARE CENTER 44515 ANN ARBOR RD., PLYMOUTH
CORNER ANN ARBOR & SHELDON ROADS 459-1010

New Christmas Hours:
MON.-FRI. 10 a.m.-9 p.m. SAT. 10 a.m.-6 p.m. SUN. 12 p.m.-6 p.m.

CONVENIENT LAYAWAY AVAILABLE

Give Her Something Pretty



BLOUSES
SCARVES
LINGERIE
HUSBANDS
ROBES
PANTSUITS
GLAMOUR GOWNS

Kay's of Plymouth

846 West Ann Arbor Trail - GL 3-7855
OPEN 9:30-9:00 DAILY
USE YOUR BANKAMERICARD, MASTER CHARGE OR OPEN A KAY'S CHARGE

Community 'spruces up' for Christmas

Livonia shines this Christmas season with dozens of lovingly decorated municipal Christmas trees. And all over town, children can point to a particular evergreen and say "That's the one we trimmed."

The "Spruce up Livonia" decorating project was spearheaded by the Livonia Federated Garden Club, and a total of 145 groups—Cub Scouts, Girl Scouts, Family Y groups—joined in the fun.

The trees decorated are those already growing around the city at Ford Field, near the Devonshire skating rink, at fire houses and near McNamara Towers where the community's senior citizens live.

Natural or recycled materials were used.

Ornaments were made at meetings of the youth group, and then everyone trekked out to the designated trees to put them in place.

The result is a community full of Yule trees that have a very special meaning to a few hundred youngsters.

And, when the holiday is over, all the participating organizations are going to be responsible for removing their own ornaments. That's part of beautification, too.

(A detailed story on the tree-trimming project can be found inside this section.)



LAURA COPLANDE, 10, climbed high and reached far out to help her girl scout troop decorate its tree.

Staff photos by
Mitchell Booth
Art Emanuel
Bob Woodring



BROWNIES Kelly Fairbanks (left) and Maureen Bresnahan painted styrofoam cups to make bells to decorate their troop's tree. The cups were recycled—they recently had held juice for the day's snack.



ANN DESKIN helped put strings of popcorn on a tree designed for the enjoyment of the birds and residents of McNamara Towers.



A HANDSOMELY-DECORATED tree stands near one of the McNamara Towers. A close-up of some of the ornaments is shown below.



LORRIE GAGE (left) and Mary Pulick were among the garden club members who went around to the youth group meetings to suggest possible ornaments for the project.

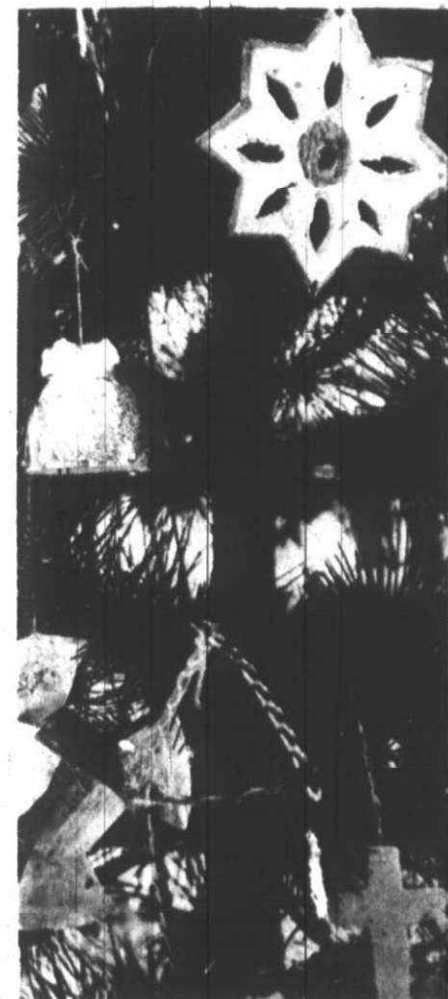

70 trees are decorated ecologically

BY MARGARET MILLER
Many cities at this time of year have a community Christmas tree. Livonia in December 1974, has between 70 and 75 community Christmas trees. Many communities have an official-

ly-designated committee to supply decorations. Livonia has 145 of them. It's all part of a "Spruce Up Livonia" project, dreamed up by the Livonia Federated Garden Club and translated into reality by the club

members and a large corps of youth group helpers. Mary Pulick, who served as chairman, explained how an idea turned into more than 70 ecologically-decorated evergreens for Livonia's Christmas.

"ONE OF OUR garden club members, Dolores Bresnahan, read about a project like this in another city," she said.

"We thought at first about using cut trees, and then realized that we had plenty evergreens growing in various parts of the city. So we decided to use those."

Letters went out some weeks ago to Cub Scout, Girl Scout, Indian Maidens and Indian Guides groups.

In them, the garden club explained that the groups could be assigned trees near their home bases to decorate, using natural or recycled materials.

"WE SUGGESTED that they use natural materials, like pine cones rolled in peanut butter for the birds, or popcorn or corn or acorns on strings," Mrs. Pulick said.

"Or another idea was to use recycled materials—plastic jugs, foil pans, meat trays, colored detergent bottles, egg cartons, or the paper plates or cups they might use for a snack at their meetings."

So that everyone interested would have an abundance of know-how, Mrs. Pulick and Mrs. Lorrie Gage started visiting meetings of the youth groups, taking along samples of ornaments that would be simple to make and impervious to the elements of Michigan winter.

GARDEN CLUB MEMBERS then toured the area and picked suitable trees, most of them on municipal prop-

erty. Included were evergreens by Ford Field, the Devon-aire skating rink, McNamara Towers and Livonia fire houses.

The trees designated were marked with numbers, and then the numbers were assigned to one or several groups.

"We tried to assign trees that would be close to the children's homes," Mrs. Pulick said. "We wanted each child who took part to be able to point out his tree and the ornament he made to his family and friends."

Fairly large trees were assigned to groups of Senior Girl Scouts. A tiny one near the Livonia Family Y became the special project for the youngsters enrolled in the Kiddie Play School at the Y, youngest decorators to participate.

THE ORIGINAL PLAN was to have most of the decorating done early in December. The big snow delayed things, but by last weekend the project was pretty well completed.

A couple of the senior scout troops worked on ornaments especially designed to attract birds, and these went on the trees at McNamara Towers, where the senior citizen residents enjoy watching feathered friends.

The girls did a bit of Christmas caroling for the seniors while they were putting up the decorations.

A few trees that hadn't been marked with numbers got decorated anyway. "It was a matter of a group having extra ornaments, so the leaders just picked a nearby tree," Mrs. Pulick said.

The decorations that can be seen driving through the city are ingenious and, of course, ecologically-oriented.

"Our idea," Mrs. Pulick explained, "was not just to decorate a lot of

trees but to get across to a large number of young people the knowledge that there are many ways of reusing materials."



BIG-TALL-REG-SMALL

THE SPECIALTY SHOP FOR THAT Special Man...

SUIT SIZES 35-60
PANTS 27-60
SHIRTS 14 1/2-20

NAP'S MEN'S WEAR
25425 Plymouth Rd.,
KE 4-8260
Nap's complete fit, milly shoe store
26405 Plymouth Rd.

BELCZAK

DIAMOND SETTERS & JEWELERS
SEE YOUR GEM SET

WITH PRECISION CARE!

Traditional and Unusual Engagement and Wedding Rings for your selection. New settings for your gems are our specialty. A fine selection of Ladies and Gents Rings.

15271 Farmington Rd.
Livonia, Michigan
427-3640
Corner of 5 Mile Rd.

Russos plan anniversary celebrations

Wed 50 years ago in the Holy Family Church in Detroit, Mr. and Mrs. William Russo of Livonia will have a small informal party Dec. 31 to celebrate their 50th wedding anniversary.

This party will be followed by a large one next May when all the members of the family and close relatives will be able to attend.

A mass will be said in their honor in St. Aidan Catholic Church in Livonia Saturday, Jan. 4 at 5 p.m.

Mr. and Mrs. Russo have a son, Anthony Russo of Prescott, Mich., a daughter Maria Russo of Livonia, and four grandchildren.

Before his retirement, Mr. Russo worked for 50 years as a barber.

Arsenal open to public

The Dearborn building that housed the Army during the presidency of Andrew Jackson will be open to the public until Jan. 1.

The Detroit Arsenal, at the corner of Michigan and Monroe, will be open Tuesday through Friday from 10:30 a.m. to 5:30 p.m.

On Saturdays it will be open from 9 a.m. to 5 p.m.

Christmas toys may be dangerous

To be sure a toy does not turn holiday joy into disaster, a parent should inspect gift toys and put out of sight and reach those that are potentially dangerous, a child development specialist suggests.

Jeanne Brown of the Michigan State University extension service says toys that stand up to normal handling are sturdy built. If made of plastic, they are flexible rather than rigid so they will bend rather than break or shatter.

A toy that breaks and exposes jagged edges, protruding wires and springs, nails or other hazards is not suitable.

You should be on the lookout for areas that might pinch little fingers or cause puncture wounds if the child falls on the toy, Mrs. Brown notes.

TOYS FOR INFANTS and toddlers require careful inspection for loose or detachable parts that could be pulled off. Needles, nails, bolts, nuts, marbles, button eyes and squeakers in toys may be swallowed or inhaled and cause serious injury.

Since toys for this age group often end up in the child's mouth, all paints and other finishes used on them must be lead-free. Teething rings and rattles should contain no liquids that could be swallowed if the toy were broken.

The bumps and bruises that seem to go along with riding toys can be minimized by some attention to the construction of the toy, Mrs. Brown says.

The safest type of wheel toy has

large, sturdy wide spaced wheels and axles near the extreme ends of the vehicle. It also has no sharp parts for the child to fall on.

ANY TOYS with heating elements should be used only by older children under supervision, Mrs. Brown says. They should never be left in the reach of younger children.

These toys should not get so hot that paper or cloth that touches the heating elements bursts into flame.

Steam or molten material that can escape from heated parts can be especially hazardous, the specialists points out.

On all electrically powered toys, look for the Underwriters' Laboratory (UL) seal, she says. This label means the electrical units meet certain minimum safety standards, and it should be on both the cord and the toy itself.

Bare, broken or loose wires, a shock, sparks, or any other indication of malfunction are a signal to retire an electrical toy until it can be repaired or replaced, Mrs. Brown says.

New and old toys should be inspected for defects regularly.

GUN CABINETS
HOLDS 7-10 GUNS
ALL FINISHES & SIZES

LAUREL FURNITURE

FREE DELIVERY EASY TERMS
584 W. Ann Arbor Tr., Plymouth
(Bac. Liberty Rd. & Main St.)
463-4700
Open daily 9:30-6 P.M., Th. & Fri. 10-9 P.M.

Indian Jewelry

NEW SHIPMENT ARRIVED THIS WEEK
Illustrated is just one of the lavish necklaces on display, along with earrings, rings, bracelets, and inlaid watch bands intricately designed.

• SQUASH NECKLACES from \$180 up.
• RINGS \$7 up • BRACELETS \$10 up

also
FETISHES, SHELL HIESHE BEADS, JUKLA TURQUOISE BEADS
We do not give 50% OFF but still have the lowest prices in town.

Powder Keg Gun Shop

186 S. Main Street
Plymouth • 459-1166
Open Daily 9-9 Sun. 12-5

"HARVI DRESSED ME"

When you can't decide what she would like to wear...

Give your special lady a
Gift Certificate
From Harvi's For Christmas
She'll probably go shopping for something you would like her to wear

... which would only lead to a very Happy New Year for everyone

HARVI'S
FARMINGTON • FISHER BUILDING
DOWNTOWN PLYMOUTH • NORTHVILLE SQUARE

Why Pay More! Why Pay More!
Major Development in Women's Haircoloring.

Get Rid Of Gray Hair Some Of It Or All Of It

1st day 6th day 12th day 18th day

Time-lapse photographs show how gradual action of Lady Grecian Formula lets you control just how much gray you slowly get rid of—some of it or all of it.

WHITE PLAINS, N.Y. (Special)—Thousands of women all over the country are discovering a remarkable new product specially developed and tested for women's hair. It not only takes the guesswork out of hair coloring but also eliminates the gray roots problem that has for years been a thorn in the side of all women who color their hair. Lady Grecian Formula is not a dark messy dye. It is a color... as easy to use as water. There is no mess, no complicated instructions, no

strand tests, no clock watching. Simply brush Lady Grecian Formula through your hair every day and you will see the gray slowly 'fade away.' You are in complete control. You can get rid of as much gray as you want—some of it, or all of it. When your hair reaches just the lovely natural-looking color you want, weekly use thereafter is all that's necessary to keep your hair just the way you want it with no gray roots problem ever. Lady Grecian Formula is available now at:

MEIJER
thrifty acres

AVAILABLE 4 AND 8 OZ. SIZES
COSMETIC DEPT.

MEIJER THRIFTY ACRES — 45001 FORD RD. AT CANTON CENTER RD.
SHOP MONDAY THRU SATURDAY 9 A.M. TO 10:30 P.M. — SUNDAY 9 A.M. TO 7 P.M.

If there's a Wedding in your future...

Call the
Welcome Wagon
hostess.

She will have lovely gifts and helpful information for the bride and groom-to-be.

IN OAKLAND COUNTY CALL:
355-3800

IN WAYNE COUNTY CALL:
425-5060 961-7750

If ever there was a time for a Singer saving gift...it's now!

The finest TOUCH & SEW® machine by Singer

Christmas Sale Price
\$75 off reg. price

Carrying case or cabinet extra

The more you sew, the more you save—and sewing's really effortless with this all-dial controlled wizard! Has the exclusive Singer® push-button bobbin, built-in buttonholer, built-in speed basting, much more!

FASHION MATE® Zig-Zag sewing machine
Has 7 interchangeable stitches, exclusive front drop-in bobbin, other convenience features.
Carrying case or cabinet extra Model 258

Christmas Sale Price
Save \$25.95 **\$114** Reg. 139.95

SINGER
Sewing Centers and participating Approved Dealers.

*A Trademark of THE SINGER COMPANY

NOW chapter elects

Jeanette Shanks is the new president of the Northwest County Chapter of the National Organization of Women.

The organization also has a new name, having formerly been called Schoolcraft Now. The name was changed to broaden the organization by including more women of the community who often are more aware of biases against women than college students.

Other officers are Dorothy Widmaier, president elect; Mary Stern, first vice president; Barbara Fields, second vice president; Margaret Capeneka, corresponding secretary, and Patricia Baker, treasurer.

Following the election, Sylvia Vukmironovich, outgoing president, was presented a gift from chapter members in appreciation for her efforts in founding the chapter and serving as its first president.

Commendations were also extended to Patricia Baker for a certificate she received for completion of "You and the Law," a class presented through the Institute of Labor Management at the University of Michigan.

Mary Stern received recognition for her initiation into Phi Theta Kappa, a national honorary society for two-year colleges.



NEW OFFICERS of the Northwest Wayne County chapter of NOW (National Organization for Women) gathered recently to discuss future activities. Seated in front (from left) are Barbara Fields, Margaret Capeneka and Patricia Baker. Behind them are Jeanette Shanks (left) and Mary Stern.

Center to close for holidays

The Schoolcraft College Women's Resource Center will be closed for the holiday season.

The center, located in the Bradner Library, will reopen Jan. 13 at 9 a.m. It is designed to provide women on campus and in the community with in-

formation, referrals, counseling and programs on education, employment, volunteer work, family living, personal growth alternatives and women's changing roles and alternatives.

Staffed primarily by volunteers, the center is a cooperative effort of

women working together to find the answers to questions women are asking today.

A wide variety of volunteer opportunities are available for women at the center. For further information contact Jean Christensen at the college.

Family Y plans ladies ski day

An opportunity to glide down the slopes at Mt. Brighton at reduced rates has been offered by the Livonia Family Y in a ladies ski day program.

Women may ski on Tuesdays from

Jan. 7 through March 4 from 10 a.m. to 1 p.m. Usually the cost for renting equipment, use of the tow, admission and lessons is \$15, but through the Y program women may ski for \$7.50.

Those who own their own equipment pay \$4.50 per session.

Baby sitting is available at the Y or at Mt. Brighton. The women will travel by carpool.

To register for the ski day, Y members will be charged \$3; non-members \$6.

Why Pay More! Why Pay More! Why Pay More!

MEIJER 1-800-4-A-MEIJER

BEDROOM-DINETTES-LIVINGROOM

furniture

LOVESEAT
Our Reg. \$269
\$228

LOVESEAT AND SOFA
Our Reg. \$329
\$288

This beautiful custom tailored Early American sofa and loveseat is upholstered in a gold tweed Herculon. All hard wood and coil spring construction.

FURNITURE/FLOOR COVERING DEPT.

2-WAY RECLINER
This 2-way recliner is upholstered in a supported vinyl and is easy to take care of. Available in black, green or brown.
Our Reg. \$69.95
\$49⁸⁸

EARLY AMERICAN RECLINER
A 2-way recliner upholstered in a durable Herculon plaid. Wood trim - quality construction.
Our Reg. \$119.95
\$98

WALHUGGER
By Action (Division of Lane)
If you thought you didn't have room for a recliner, you are in for a surprise. This recliner can be placed one inch from the wall and reclined to your favorite relaxing position. Upholstered in easy-care naugahyde.
Our Reg. \$174.95
\$148

USE OUR CONVENIENT CREDIT PLAN DELIVERY AT EXTRA COST HOLIDAY SHOPPING HOURS

SHOP DAILY 8 a.m. to 11 p.m. SUN. 9 a.m. to 7 p.m.

PRICES IN THIS AD GOOD THRU SAT. DEC. 21, 1974 MEIJER RESERVES THE RIGHT TO LIMIT QUANTITIES ACCORDING TO SPECIFIED LIMITS. NO SALES TO DEALERS, INSTITUTIONS OR DISTRIBUTORS.

OCCASIONAL TABLES
The striking good looks of smoked glass and chrome finished aluminum. Walnut panels. Choose from cocktail, lamp or end table. WHILE THEY LAST!
Our Reg. \$79.95
\$49⁸⁸

IN THE FURNITURE/FLOOR COVERING DEPT.

MEIJER THRIFTY ACRES — 45001 FORD RD. AT CANTON CENTER RD.

SHOP MONDAY THRU SATURDAY 8 A.M. TO 10:30 P.M. — SUNDAY 9 A.M. TO 7 P.M.

Why Pay More! Why Pay More! Why Pay More! Wh

LAST CALL

HOLIDAY SHOPPING HOURS
SHOP DAILY 8 a.m. to 11 p.m.
SUN 9 a.m. to 7 p.m.
JEWELRY/SMALL APPLIANCE DEPT.

MEIJER

thrifty acres

C3600P
CONSOLE
Classic Collection
SOUNDESIGN.
AM/FM/FM stereo receiver with 8-track tape unit, BSR turntable with diamond stylus; tuned port, bass reflex enclosure with 8" Duocone speakers.
WHILE THEY LAST! \$159⁸⁸
Our Reg. \$179.88
ITEMS SHOWN ON UNIT ARE FOR ILLUSTRATIVE PURPOSES ONLY.
JEWELRY/SMALL APPLIANCE DEPT.

SOUNDESIGN
DIGITAL AM/FM CLOCK RADIO
Model No. 3461
Wake to music or buzzer. 24 hour lighted leaf clock. Switchable control function switch, tone, and volume. 0-3 hour sleep switch.
Our Reg. \$33.97
\$28⁹⁷
JEWELRY/SMALL APPLIANCE DEPT.

REALTONE ELECTRONICS
SOUNDESIGN
REALTONE AM POCKET RADIO
Model No. 1150
Direct dial tuning. 2 1/4" speaker. Includes carry case and 9 volt battery. 4 1/2" x 2 1/4" x 1 1/4".
\$3⁶⁶
JEWELRY/SMALL APPLIANCE DEPT.

Sunbeam
AUTOMATIC ELECTRIC CAN OPENER KNIFE SHARPENER
Model 5-12
Smooth, quiet operation. Opens standard size cans quickly and easily. Hardened steel cutting blade designed for long life. Sharpener with non-metallic guide for controlled action.
Our Reg. \$11.88
\$8⁸⁸
JEWELRY/SMALL APPLIANCE DEPT.

SAVE \$5.00
G.E. ELECTRIC PORTABLE CASSETTE TAPE RECORDER
Low in price, high in value. Has built-in condenser microphone features easy-to-use Slide-a-matic, T-bar control, Play/Record, Fast Forward, and Rewind functions are all on this one easy-to-use control. Its rugged high-impact case is smartly styled in black and silver. Plus automatic end-of-tape shut off.
Model 8433
\$24⁹⁷
JEWELRY/SMALL APPLIANCE DEPT.

NORELCO
QUICK DRY STYLER
DRYER 750 Watts
Model HB6600
5 styling/grooming attachments to make anybody's hair look great. Convenient travel wallet.
\$16⁸⁸
JEWELRY/SMALL APPLIANCE DEPT.

HAMILTON BEACH *Scovill*
The "Baconer"
Bacon cooks evenly and does not have to be turned. Easy cleaning, no stick Teflon cooking surface. Dial your own crispness. No spatter-grease collects in 2 lb. capacity pan. Automatic shut off.
\$15⁸⁸
JEWELRY/SMALL APPLIANCE DEPT.

SCHICK
CORDLESS QUICK CURLS TWIN CURLING WANDS
Model CI-2
Cordless lightweight wands for complete freedom of movement. Variable temperature. Settings for individual styling. Cool tip. Teflon coated.
Our Reg. \$21.97
\$17⁹⁷
JEWELRY/SMALL APPLIANCE DEPT.

PROCTOR SILEX
4-SLICE TOASTER
Model T-506H
"Select-Ronic" color control...toast to your taste everytime! Adjusts for exact shade desired. "Color Tuner" adjusts shifts entire toasting range. Simulated teak wood finish and harvest yellow.
\$13⁷⁷
JEWELRY/SMALL APPLIANCE DEPT.

LIKE IT? BUY IT WITH—

BANKAMERICA **master charge**

Anything in the store except food and Super Market items!

PRICES IN THIS SECTION GOOD THRU SAT. DEC. 21, 1974 MEIJER RESERVES THE RIGHT TO LIMIT QUANTITIES ACCORDING TO SPECIFIED LIMITS. NO SALES TO DEALERS, INSTITUTIONS OR DISTRIBUTORS.

MEIJER THRIFTY ACRES — 45001 FORD RD. AT CANTON CENTER RD.

SHOP DAILY 8 a.m. to 11 p.m. SUN. 9 a.m. to 7 p.m.

Tots visit music-makers



A LITTLE GUY can make a big tooter toot, 4-year-old Kurt Ross of the Henry Clay Cooperative Nursery found out when his group visited the Stevenson High School band in Livonia recently. Tuba player Don Callender showed Kurt how to blow into the mouthpiece.

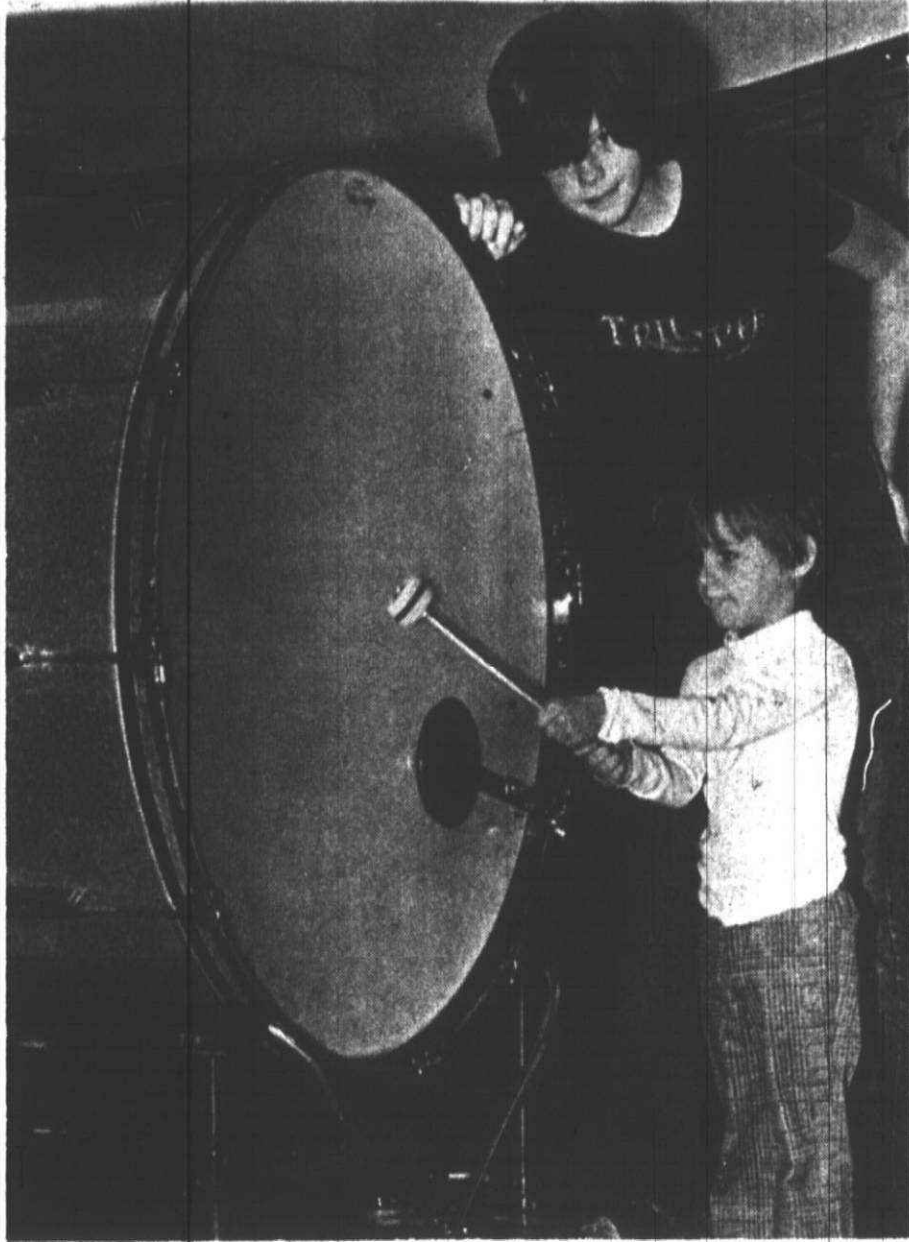

A BIG BOOM on the bass drum is fun, too, Matthew Farkas, 4, learned. His student mentor is Mark Gresham.

we're **OLD HANDS**
at the business
of fitting
YOUNG FEET

It takes years of experience to develop shoes for children and to fit them properly. The FOOT TRAITS we feature, are the product of quality leadership by the manufacturer since 1893 . . . and we are proud too of our reputation to fit them properly. See the full line of quality crafted Foot Traits at our store soon.

• There is no substitute for quality and carefully fitted shoes
• Doctors' shoe prescriptions correctly filled

GABE SHOES

12 Mile & Farmington Rd.
Kendallwood Center

476-3401

Colonial House

Genuine
**HITCHCOCK
BOSTON
ROCKER**

... comforting Gift idea
for your family or friends . . . All the charm of early New
England high back styling. Black decorated with natu-
ral seat.

Specially Priced At

74⁹⁵

MASTERCHARGE
BANK AMERICARD

Colonial House
19532 W. McNICHOLS RD. EAST OF EVERGREEN
KE 2-7900
OPEN MON., THURS. & FRI. TIL 9 P.M.

new voices

Mr. and Mrs. David E. Hansen of Windsor Avenue, Westland, announce the birth of their first children, twin daughters Colleen Marie and Kelly Michelle.

The twins were born Nov. 22 in Garden City Osteopathic Hospital. Their grandparents are Mr. and Mrs. Hans Hansen of Munger Street, Livonia, and Mr. and Mrs. Joseph May of Perth Street, Livonia. They also have a great-grandmother, Mrs. Laura Hansen of Redford Township.

U-M center offers courses

For the woman who wants to return to college and wonders how family and school will combine, the Center for Continuing Education of Women at the University of Michigan may have the answer.

It is sponsoring 11 introductory and upper level credit courses for the 1975 winter term under its evening program at U-M. The center will also help with admission arrangements. The courses to be offered are in the fields of anthropology, education, English, French, Spanish, German, history, sociology and urban planning. The winter term is Jan. 7 through May 2. Those interested may contact the center at 328 Thompson, Ann Arbor.

Singles elect

David Satterthwaite is the new president of the singles organization of Ward United Presbyterian Church of Livonia.

Other officers are Leonard Gallagher, vice president; and Nancy Crawford, secretary-treasurer. Karen Rivitzer and Larry Sanders are fellow-ship chairmen.

More! Why Pay More! Why Pay More! Why Pay More!

Musk Travelers FOR MEN
by MAX FACTOR
SPECIAL!

\$1⁵⁰
1 FL. OZ.

HOLIDAY HOURS:
SHOP MON. THRU.
SAT. 8 a.m. to 11 p.m.
SUN. 9 a.m. to 7 p.m.

"RENAISSANCE" SPRAY MIST COLOGNE
Hypnotique, Premitif,
Golden Woods

\$2⁵⁰
1 1/4 FL. OZ.

GREEN APPLE SPRAY MIST COLOGNE

\$2⁷⁵
1 1/2 FL. OZ.

by MAX FACTOR
COSMETIC DEPT.

MEIJER THRIFTY ACRES — 45001 FORD RD. AT CANTON CENTER RD.
HOLIDAY HOURS: SHOP MON. THRU. SAT. 8 a.m. to 11 p.m. SUN. 9 a.m. to 7 p.m.

IF NECESSARY WE WILL INSTALL YOUR CARPET WITHIN 24 HOURS OF PURCHASE

CARPET LIQUIDATION

ALL BRAND names

SHOP ALL AROUND TOWN FIRST-THEN COME TO CARY'S-AND YOU'LL REALIZE THE SAVINGS

WE'VE GOT THE DEALS!

SAVE 25% TO 50% OFF

SOME EXAMPLES

SALEM MILLS NYLON SHAGS
NOW \$4⁴⁹ SQ. YD.
COMP. AT \$6.99

TREND MILLS plush shag
NOW \$4⁹⁹ SQ. YD.
COMP. AT \$6.99

YOUR CHOICE
NOW \$2⁹⁹ SQ. YD.
• Acrilan Candy Stripe
• Nylon Shags
• Raspberry Plush

SCULPTURED SHAGS
NOW \$5⁹⁹ SQ. YD.
VALUES TO \$9.95
• James Mills
• Barwick Mills
• Mercury

BONUS OFFER INSTALLATION
• quality work
• 5 year guarantee
• two day service

NOBODY ELSE CAN DO IT
\$1³⁵ SQ. YD.
NORMALLY \$1.95 SQ. YD.

DOWN'S MILLS ACRYLAN PLUSH
• DECORATOR COLORS
• RICH VELVETY LOOK
• LONG WEARABILITY
• A CARPET WITH CLASS
NOW \$6⁹⁹ SQ. YD.
NORMALLY \$9.95

NYLON PLUSH LONG WEARING
• many colors
• 12 & 15 foot
• good for any room
NOW \$4⁹⁹ SQ. YD.

ALEXANDER SMITH
• odds & ends
• shags & twists
• super deals
VALUES TO 9.95
NOW \$4⁹⁹ SQ. YD.

BODY SHAGS
By Beattie
• decorator colors
• very durable
• super dense
A REAL STEAL
NOW \$5⁹⁹ SQ. YD.

THIS WEEK ONLY!
VIKING KITCHEN CARPETS
THE VERY BEST!

CARY'S CARPET CO.

20%
OFF Regular Price
Must be purchased
By Sun. Dec. 15

20319 Middlebelt Rd.
477-1636
Just South of 8 Mile
Mon.-Thurs. 10-9
Tues.-Wed.-Fri.-Sat. 10-6

LIVONIA

OPEN SUNDAY 1-5

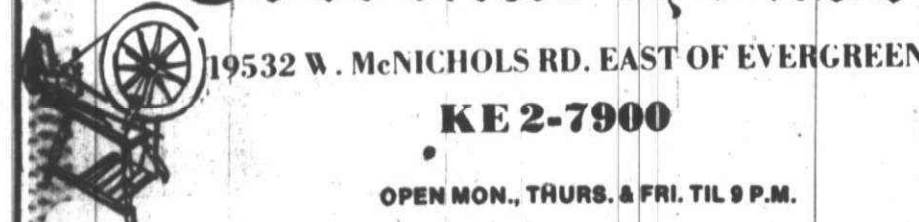

Elks take yule party to handicapped

By SHERRY KAHAN

Led by Santa Claus himself, members of the Livonia Elks Club 2246 and their wives carried all kinds of interesting packages into the Inkster branch of the League of the Handicapped-Goodwill Industries center and threw a Christmas party.

Cooked by Sara Funicello, turkey was served with dressing and all the trimmings to the 23 mentally and physically handicapped clients served by the center, located at 27436 Michigan.

At the appropriate moment Santa

Claus, played by Bill Yates, pulled presents from his pack for all the diners and then traditional carols were sung.

"We've been doing this for six years now," said Edward F. Pinardi, chairman of the social and community welfare committee of the Elks Club. "Our group has put on Thanksgiving parties for two years and Christmas parties for four years."

TO MARELYN KNAGGS it wouldn't be Christmas unless she helped at this party. "Just the looks on their faces makes it all worthwhile," she said.

"When I first came to one of these parties five years ago I was a little unsure," reported Mary Glomski. "But by the time I left I felt so much better. I felt as though I had really done something. I can't explain it. They depend on us. They're happy when we come."

BILL YATES, has been playing Santa for so many years that he scarcely fools anyone any more. "One or two I fool, but most of them call out to me even when I'm in costume," he said. "They give me that ho-ho-ho business."

"I love doing this. It gives me a lot of happiness and it means a lot to them. It is a wonderful way to give gifts."

There was no disagreement among the guests of the Elks feast about the food. Mary Larkin and Stanley Jezewski thought it was tops and Louis Burks added a special word in favor of the dressing.

"I also got a can of pipe tobacco," smiled Burks.

Jerry Miller also had a high opinion of the meal, adding, "It is exciting to have a party."

An aspect of the party especially enjoyed by the handicapped persons was the chance to do a little giving themselves.

For all the Elks workers who prepared the event they made festive-looking decorations to be worn on coat lapels.

"I SEEM TO SEE an improvement in the people here each year I come back," noted Pinardi, adding that his committee has adopted the center as one of its chief projects.

"But we also keep on hand clothes for needy families," he said. "In addition our group delivers Christmas baskets and we have a hospital closet for those in temporary need of crutches, wheelchairs and hospital beds."

The League for the Handicapped and Goodwill Industries have been operating a workshop behind the Goodwill store on Michigan Avenue.

Before that they occupied a school at Newburgh and Plymouth in Livonia.

In their new location they offer a number of services to the handicapped such as vocational counseling, work evaluation and sheltered work.

THE CENTER also has jobs for the handicapped in the form of packaging, sorting, labeling, sewing, collating, mailing, printing etc., for which they are paid.

When there is no work to be done in the workshop the clients come in for a program of activities such as playing cards and making ceramics and wood products.

In the cafeteria they receive a free hot lunch. The cost, for the most part, is borne by the Michigan department of mental health.

The Goodwill store sells used clothing and furniture, and antiques. It also refinishes furniture and does chair caning.

WHEN FIRE STRIKES STAY ALIVE!

When you've no time to waste on anything but escape, the STANGARD ladder can save your life.

ONLY 1995 12 STORY SIZE
542-4150
UL Smoke Detectors Only \$39.95
STANGARD SYSTEMS
1204 N. Woodward, R.O.

SPECIAL FOR CHRISTMAS

Easy to assemble. Neatly packaged to fit under your Christmas Tree.



Pictured... "Gazelle"
Chair & Ottoman.
Luxurious, high grade
leather, warm, cognac shades.

Reg. \$498.
NOW \$439

• See our other fine shops

MANY CHRISTMAS GIFTS AVAILABLE IN OUR GIFT SHOP THE DANISH SHOP

Many Specials in our Gift Shop... THE DANISH SHOP

brasch imports, inc
In Scandinavian Village
in Keego Harbor

3325 Orchard Lk. Rd.
4 Miles N. of Maple Rd.
626-0031

OPEN EVERY DAY TIL CHRISTMAS
MON.-SAT. 10-9
SUNDAY 12-5

Specialists in Contemporary Furnishings

Why Pay More! Why Pay More! Why Pay More! Why Pay More! Why Pay More! Why Pay More! Why Pay More!



COME IN AND HAVE YOUR POLAROID PICTURE TAKEN FREE!

The Polaroid Camera Girls will be in our Ford Rd. Meijer Thrifty Acres Photo Department on Sun. DEC. 22 from 11 a.m. to 5 p.m. to show you the Polaroid camera gift ideas.

POLAROID SQUARE SHOOTER II CAMERA

Polaroid's lowest priced instant color camera. Capture all the fun in color and see your pictures in a minute. Uses money-saving square color film for the least-expensive instant color pictures you can take.

\$17⁸⁸

POLAROID'S 440 CAMERA

The deluxe pack Land camera. Lets you take indoor black and white shots without flash, has four exposure ranges and accepts all optional accessories. Takes excellent color prints too.

\$69⁸⁸

WITHOUT FLASH ATTACHMENT

POLAROID'S 420 LAND CAMERA

Beautifully exposed flash shots close-up or far away. Electronic Shutter, Electric Eye. Detachable cover, adjustable strap. Beautiful color pictures in a minute.

\$42⁸⁸

WITHOUT FLASH ATTACHMENT

POLAROID COLORPACK

Takes big 3 1/2" x 4 1/4" pictures in color or black and white. Uses either standard or hi-power flash cubes for flash pictures up to 12 feet away. Built-in development timer.

\$28⁸⁸

NOW THERE ARE TWO POLAROID SX-70's

The ultimate camera. Less than 2 seconds after you press the button, your SX-70 picture is ejected to develop outside the camera, even in bright light. Nothing to time, peel, or throw away. In minutes, you have a finished color picture of dazzling beauty.

\$118⁸⁸
\$97⁸⁸

SX-70 Model 2 in ivory plastic with Cordovair trim

PRICES GOOD THRU SAT. DEC. 22, 1974

MEIJER THRIFTY ACRES — 45001 FORD RD. AT CANTON CENTER RD.

SHOP MONDAY THRU SATURDAY 8 A.M. TO 11:00 P.M. SUNDAY 9 A.M. TO 7 P.M.

Plymouth hit hard by depression

Today's headlines about decline and unemployment are reminiscent of those during the time when the nation had the granddaddy of all business slumps—the catastrophic depression of the 1930s.

The Four Horsemen of Hard Times—unemployment, welfare, soup kitchens and bank failure—played no favorites in the Thirties. They rode ruthlessly over rural communities and congested cities alike. Villages the size of Plymouth, whose population was then barely 4,500, were hit almost as hard as those in the major metropolitan areas. Between 1929 and 1933, the nation's unemployment rate rose from 3.2 per cent to almost 25 per cent. In Michigan the figure for non-agricultural workers in 1932 reached 43 per cent!

City manager Adolph J. Koenig's 1930 annual report gave first official indication that "unsettled economic conditions" had reached Plymouth.

"As a means of providing employment for local labor," the report read, "all sewer construction of the past season was performed by the Department of Public Works." In the same year, the city commission deemed it prudent to follow a policy



PLYMOUTH—PART AND PRESENT by Sam Hudson

of cautious spending" because of the economic paralysis.

PLYMOUTH BECAME a Home Rule City on May 20, 1932. That year was the first in which the city had to handle welfare problems. For the first time, city commissioners had to cope with questions of rent, fuel for indigent families, a public commissary and a work-wage plan. Administration of welfare, the annual report noted, was requiring a substantial portion of the city manager's time.

Early in 1932, those on welfare had to find their own fuel. Later the commission decided to establish a city wood yard where welfare recipients could obtain stove and furnace wood.

City officials were between Scylla and Charybdis. On the one hand, welfare costs were rapidly rising; on the other, there was mounting pressure to cut the budget and reduce taxes. The \$8,000 appropriated for relief purposes in the 1932-33 budget (which totalled \$72,810) was 60 per cent more than was ever appropriated by the township (of which the village had been a part until it went on its own as a city). But the case load was greater than ever before and new cases were being added daily.

THE PRESSURE to reduce taxes is apparent in reports issued by L. P.

Cookingham, who was city manager from 1931 to Jan. 1, 1936, when he left to become city manager of Saginaw. In his report for 1931-32, Cookingham wrote that, at the time he was hired, "it was understood that the primary object of the administration was to reduce taxes with as little curtailment of services as possible." During that fiscal year, the budget adopted was almost 25 per cent below the previous year, and the tax rate was reduced from \$13.50 to \$12.50.

This reduction was achieved by various economies, including reducing personnel and increasing hours of work in the police department, eliminating one-half of the community's street lights, and operating the city on a cash basis. By Aug. 1, 1933, however, Cookingham was cautioning the commission that this "policy of strict economy" could not be continued indefinitely without impairing the development of the community.

Near the end of 1932, the city commissioners tried to reduce relief costs by establishing a commissary where foods could be picked up by the needy.

"The groceries, vegetables and meats were purchased at wholesale and dispersed twice a week," explained the annual report for 1932-33. "The plan reduced the cost of relief, but was considered a very improper method of handling it. The commissary remained in operation until May 27, 1933, after receipt of funds from the Reconstruction Finance Corporation. The state and federal governments did not approve this method of relief and urged the adoption of work-wage programs with the payment for services in cash."

THE WORK-WAGE plan began July 1, 1933. Employable heads of families on relief were permitted to "work out their relief budgets" at \$2. per day, paid in cash. For this amount they labored in the cemetery, in the parks and, with the Department of Public Works crews, they cleaned streets and did maintenance work.

Although \$2. a day obviously went much further in 1933 than it does during these days of "stagflation," the annual report makes clear, perhaps for the benefit of the taxpayers, that those on the work-wage plan were not exactly living off the fat of the land. "The standards at the end of the year, although much above the level of the year previous," Cookingham wrote, "were still not any above the bare requirements of a mere existence."

In spite of this recognition that welfare workers were being paid only existence wages, Cookingham found it necessary to add that "the higher rates of pay allowed by the newer plan also discourages the recipient from taking lower paid private work with longer hours, especially the ordinary farm work, which is available during certain periods of the year."

"Caution should be used in this problem," he went on, "lest the independence, ambition and personal pride of a great number of people be destroyed and dependence upon government as a means of livelihood be increased to such an extent that the burden of cost will be too great to assume."

(Part II will cover the 1933 banking crisis and WPA projects in Plymouth, including the moving of "Plymouth Rock").

WE HAVE A NEW FLOOR OF...
DAYTIME
SANDY'S
MERLE NORMAN
BOUTIQUE
EVENINGTIME
ANYTIME CLOTHING
890 MAIN STREET, PLYMOUTH, 455-9110
MON.-SAT. 10-6 P.M.
FRI. 10-9

GRAND OPENING
Thursday, December 19th
A New Location in The Plymouth/Canton Area
featuring
• ONE HOUR DRY CLEANING SERVICE TILL 3 P.M.
• DELUXE SUEDE AND LEATHER FINISHING
• DECORATOR DRAPERY SERVICE
• CUSTOM SHIRT LAUNDRY
• SAVE \$40 WITH FREE DRY CLEANING COUPONS -Ask for Yours!
• FREE FAYGO -Large size with any incoming dry-cleaning order -1 per order
• FREE SUCKERS • FREE BALLOONS

One HOUR
"MARTINIZING"
CERTIFIES
THE MOST IN DRY CLEANING
42452 FORD ROAD (at LILLEY)
HOURS: 7 a.m. - 8 p.m. Daily; Sat. til 7 p.m. PHONE: 459-3950

Selected for leadership seminar

A group of five students from Centennial Educational Park has been selected to represent Plymouth Salem and Plymouth Canton High schools as candidates for the Hugh O'Brian Youth Foundation Leadership Seminar on the Economy to be held in New York in April.

A committee of high school student groups, counselors and faculty members has selected sophomores Michael Hees, Jeffrey Fidge, Diane Miller, Michael Hamlin, and Matthew Norris as possible participants.

The Canton Township Jaycees and high school administrators will select the high school representatives who will compete in state finals to determine the leadership seminar participant.

Each state will be represented at the seminar, with participants learning about many aspects of our economy and the free enterprise system.

The Hugh O'Brian Foundation has conducted these seminars for high school sophomores since 1958, to stimulate leadership potential. The seminars are a joint venture by the United States Jaycees and the National Association of Secondary School Principals.

Plymouth man gets electronic repair training

PLYMOUTH—Airman Donald L. Wilson, son of Mr. and Mrs. Galen L. Wilson of 40617 Newport Drive, Plymouth, has graduated from the U.S. Air Force electronic equipment training course at Keesler AFB, Miss., and is being assigned to Offutt AFB, Neb., for duty with the Strategic Air Command.

Airman Wilson graduated in 1972 from Redford High School.

Kremenz
14KT. GOLD OVERLAY
Delightfully perfect roses in jewelry of superb quality. Made with an overlay of 14Kt. pink and green gold.

Beitner's
Jewelry
504 W. ANN ARBOR TRAIL
PLYMOUTH, MICHIGAN
OL 3-2715

No Strings Attached, Absolutely Free Checking.

(It isn't all you get with our new All-In-One Account.)

Our All-In-One Account.
One convenient way of banking that combines the kind of services you use most and want most—day in and day out.

No Strings Attached, Absolutely Free Checking. (When you want it). No minimum balance. No mandatory savings account. No \$3 monthly charge. With the All-In-One Account your checking is absolutely free with no strings attached. It's for real, and so is the \$26 service charge the average family saves each year.

Overdraft Protection.
(Just in Case).
Bouncing a check can be an embarrassing—not to mention costly—experience. Now—when you qualify—the All-In-One Account covers every check you write up to your credit limit with full overdraft protection. This protection is there when you need it and it doesn't cost a cent until you use it. That's nice to know.

The Highest Bank Interest in Town on Regular Savings Deposits. (When you want it).
5.20% to be exact. That's the effective annual yield of regular 5% savings deposits. It's compounded continuously—not just quarterly or even daily like ordinary banks—so it keeps on working, earning money for you, every second of every single day of the year.

FIRST NATIONAL BANK OF PLYMOUTH
Member Federal Deposit Insurance Corporation

When you're new you gotta be better.

Hours: 9:30 a.m. to 4:30 p.m. Monday thru Thursday, 9:30 a.m. to 6:00 p.m. Friday, 9:30 a.m. to 1:00 p.m. Saturday

Livonian files complaint naming consumer group

Michael F. Esparza, 14425 Stonehouse, Livonia, is seeking to recover \$386.82 paid as a membership fee in the Livonia-based Detroit Consumer Association.

He said he changed his mind about joining the association, which has headquarters at 29200 Vassar and is headed by Jerry Amster.

However, he alleged, when he tried to cancel the agreement five days after signing the contract Oct. 17, he was told by the association office that the membership fee would not be refunded and that "if you don't like it you can sue."

He also claimed his findings indicated the association could not deliver on savings promised.

Esparza said he had researched Michigan law and was certain that the contract he signed with the association was in direct violation of PA 227 on a buyer's right to cancel.

He said he had pointed out this violation to the Better Business Bureau in Detroit, "but it has now been a month and so far the Detroit Consumer's Association has refused to answer inquiries."

DETROIT CONSUMER Association

reports a membership of 3,800 families in the Detroit metropolitan area. Amster said it provides service for these families by obtaining for them a wide variety of goods at discount rates.

However, it has been described by Esther K. Shapiro, Detroit director of consumer affairs, as a "private business" with a membership fee that "can rarely be made up by savings through discounts."

The association was found guilty several years ago in Detroit Recorder's Court of violating the Michigan Retail Installment Sales Act.

ESPARZA ALLEGES THAT the association violated PA 227 by failing to print on its contract the act's provision that a buyer wishing to cancel an agreement solicited at his residence could do so by notifying the seller before midnight of the third business day following the signing.

The Livonia resident added that he attempted to cancel five days after the agreement was signed, but would have acted sooner had he known about that provision.

The contract he signed did not mention the provision, he said, although

the law stipulates specifically that it be printed in bold type.

The provision is applicable in his case, he alleged, because "On Oct. 17, 1974, Jerry Amster and Lynn Wilson (association office manager) came to my house to solicit the sale of the purchase agreement."

HE ADDED in his letter to the Better Business Bureau:

"At this time Jerry Amster stated we would save \$200 on a new van we were planning on purchasing and more on a hind quarter of beef and a number of other things. He said we would have our original investment back within a year."

"After listening to his presentation, I said I would like to keep the contract, go over it and take some time to think about it. He insisted on staying and continued to solicit the sale, stating I would save approximately \$80 if I would sign the 'Cooperative Service Bond and Agreement' and give him a check for \$386.82. He said this would eliminate the installment agreement and all finance charges."

"I finally agreed to sign the Cooperative Service Bond and Agreement."

"After thinking it over, my wife and I decided we had made a mistake and wanted to cancel the agreement. We then decided to check on the statement of savings previously made by Jerry Amster."

RESULT OF THIS research, Esparza added, was that savings on the van would be \$75 rather than \$200, that meat from the local butcher would cost \$16 less for the hind quarter, and that the auto parts store where the discount was offered was too far away for practicality.

Esparza said that Amster, when confronted with his research on PA227, insisted it applied only to installment payment. He added that his renewed request for a refund was "rudely refused."

Esparza said that if he is not successful in recovering his \$386.82 through the Better Business Bureau, he planned to seek legal redress.

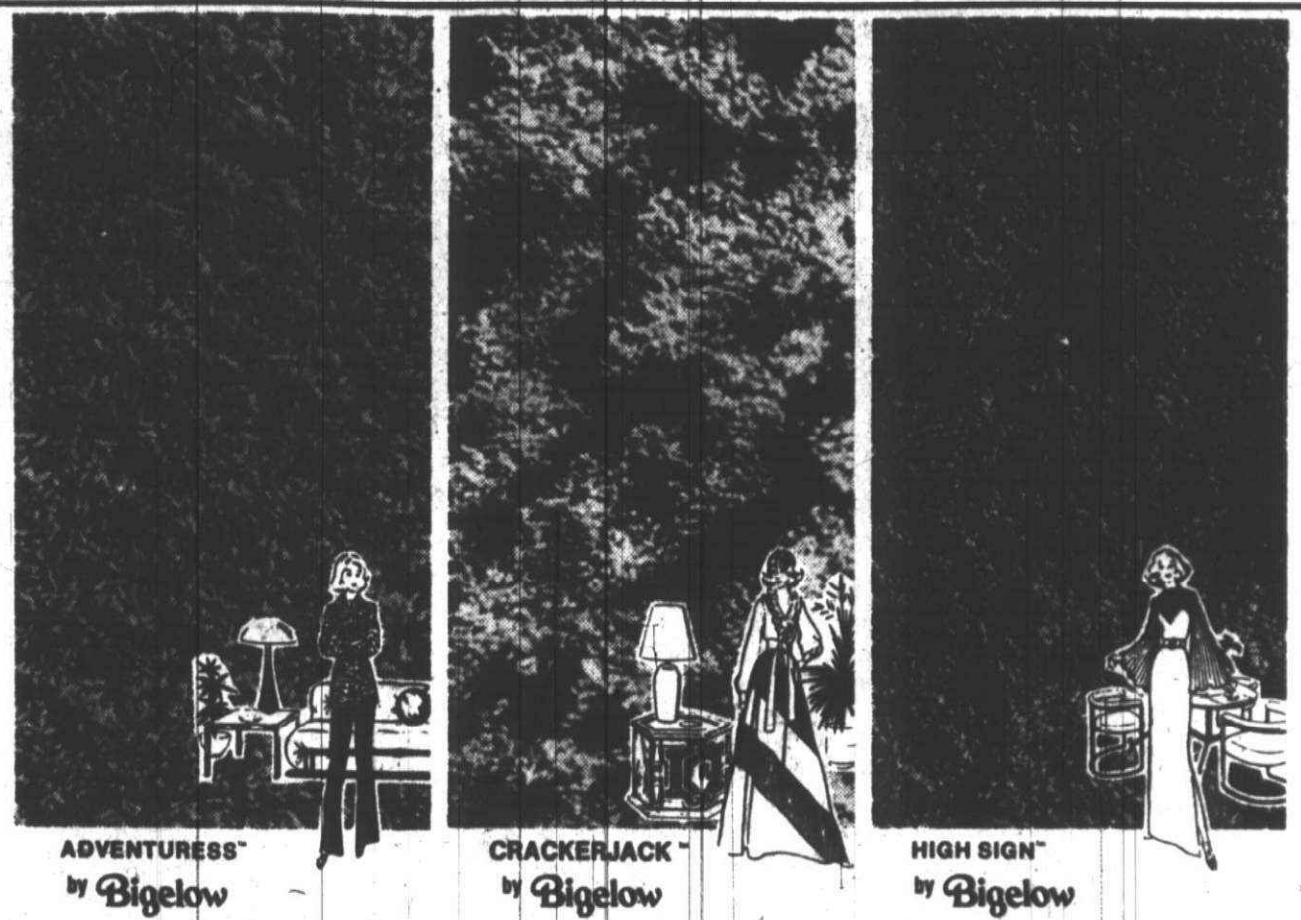

A. R. KRAMER CO. BEST SELLING SHAG CARPETS by Bigelow®

Just 3 from our choice selection... all budget priced.

Here is a selection of carpets that you must see. These three are outstanding in our collection of fine broadloom. Each is a work of art... craftsman constructed by famous Bigelow. Come in now... and see this striking collection of shags...

ADVENTURES... There is a custom look to this superb carpet of Antron® II Nylon. It is longer wearing, soil-hiding. A joy to own... a decorative delight.

\$7.95 sq. yd.

CRACKERJACK... a handsome triple colored carpet... to give a look that is fresh and new. Bigelow approved Nylon yarns will provide long, lasting performances.

\$6.95 sq. yd.

HIGH SIGN... the unique cut and loop construction in Antron® II Nylon makes this a carpeting delight. A rainbow of colors.

\$9.95 sq. yd.

'A Nice Place to Buy Carpet'



A. R. KRAMER CO.

LARGEST SELECTION OF CARPETS & RESILIENT FLOORS
LIVONIA

15986 Middlebelt (N. of Five Mile)

HOURS: Mon.-Wed.-Thurs.-Fri. 9-5
Tues. & Sat. 10-6 SUNDAY 1-5
522-5300



I AM A REALTOR®

RICHARD H. KANGAS

I Pledge Myself

Rich Kangas
464-0800

one way REALTY
464-0800

To protect the individual right of real estate ownership and to widen the opportunity to enjoy it;
To be honorable and honest in all dealings;
To seek better to represent my clients by building my knowledge and competence;
To act fairly towards all in the spirit of the Golden Rule;
To serve well my community, and through it my country;
To observe the REALTORS' Code of Ethics and conform my conduct to its lofty ideals.

Lois Dicks
BOARD PRESIDENT

Richard Kangas
REALTOR

38147 Ann Arbor Rd., Livonia, Mich., 48150

thrifty acres

SOUND SIGN AM/FM STEREO RECEIVER

W/BUILT-IN 8-TRACK TAPE PLAYER/RECORDER

Play AM, FM, FM stereo broadcasts or 8-track stereo tape cartridges. Record your own 8-track stereo tapes directly from receiver, from stereo microphones, or from external players, automatic level control. Slide controls for bass, treble, balance, volume.

\$129.97

Our Reg. \$149.97

SOUND SIGN DELUXE AM/FM CLOCK RADIO

60 minute sleep switch. Snooze control. Slide controls for volume & tone. Lighted clock face. Slide rule dial. Attractive walnut grain cabinet. Size: 3 1/2" x 12" x 5 1/2"

\$18.97

Model #3425
Our Reg. \$23.97

HAMILTON BEACH 4-SLICE TOASTER

Model #323

Unique Select-A-Color Center for lighter light or darker dark toast. Gleaming chrome with black trim. End panel controls for making perfect toast every time. 1650 watts.

\$16.77

Our Reg. \$18.97

IN THE JEWELRY/SMALL APPLIANCE DEPT.

SOUND SIGN CORPORATION AM/FM/FM STEREO RADIO TAPE PLAYER

• 180 watts I.P.P., 22 watts, music power
• Slide controls for bass, treble... balance & volume
• Blackout-lighted slide rule dial
• Stereo light, AFC, 8 track channel indicator lights
• Controls for loudness, scratch & rumble

Model #4669/625

\$129.97

Our Reg. \$149.97

SCHICK SAMSON

Model #351

Schick Samson Styler-Dryer. Super power for super speed... 800 watts. 3 heats, 2 speeds. Professional styling brush, styling comb and concentrator nozzle. Attractive four color gift box.

\$16.44

GENERAL ELECTRIC FM/AM CLOCK RADIO

Model #C4506
Lighted clock dial is easy to read and the handsome walnut grain cabinet (on easy to clean polystyrene) looks smart on your nighttable. It features a Snooz-Alarm® Clock and a fine sounding dynamic speaker.

\$22.97

Sunbeam CHROME MIXMASTER MIXER
Model MM200WS

• Tilt-handle for automatic beater ejection
• Removable cord for easy storage
• Powerful 175 watt motor
• 12 speeds

\$52.88

ELECTRIC FOOT MASSAGER

Model #850
Ideal gift for that certain someone that has everything. Gently massages for comfort. SAVE \$3.00!

Our Reg. \$11.85

\$8.88

MEIJER THRIFTY ACRES — 45001 FORD RD. AT CANTON CENTER RD.

SHOP MON. THRU SAT. 8 a.m. to 11 p.m. SUN. 9 a.m. to 7 p.m.



Manger at St. Matthew

A LIVE NATIVITY SCENE will be on view during this Christmas season at St. Matthew United Methodist Church, 30900 W. Six Mile, Livonia. Junior high youth group members will fill the manger from 7 to 9 p.m. Saturday, Sunday and Monday, Dec. 21 to 23.

About 20 teen-agers will participate in half-hour shifts, and after their turns they'll warm up with hot chocolate served by the

group's advisors, Al Gullstorf and Karen Boyle, and several parents.

The group worked with Gullstorf to construct the manger and church neighbors are furnishing the animals.

Pictured are (from left) Keith Boyle as a shepherd, Lori Rickard as Mary, Celeste Beagan as an angel, John Everett as Joseph and Bruce Mosier as a king. (Staff photo by Mitchell Booth)

Don Bullock new minister at Kenwood

Don Bullock, recently arrived from the Parkview Church of Christ in Findlay, Ohio, is the new minister of Kenwood Church of Christ, 20200 Merri-

man, Livonia.

Arriving to begin his ministry Dec. 1, he is working with Keith Gardner, who has served for some time as assistant minister.

Bullock is a registered nurse as well as a clergyman and his wife, Willene, is a licensed practical nurse. The couple have five children, four living at home.

A native of Cincinnati, Bullock holds degrees from Kentucky Christian College, St. Francis College at Fort Wayne, Ind., and the Maumee Valley Hospital school of nursing in Toledo.

He has served churches in Kentucky, Ohio and Indiana and has been listed in "Who's Who in the Protestant Clergy" and "Who's Who in the Midwest."

He writes a syndicated column, "Happiness is..." printed in several Ohio newspapers.

While he served the Parkview Church, the congregation built a new sanctuary, fellowship hall, classrooms and offices and doubled its Sunday attendance figure.



DON BULLOCK

Your Invitation to Worship

CALVARY BAPTIST CHURCH

43065 JOY ROAD, PLYMOUTH
453-6749 455-0022

"A Vibrant Fellowship With Your Family in Mind"

11:00 A.M.
"CHRISTMAS—
The Real Story" (III)
G. Douglas Routledge

7:00 P.M.
CHRISTMAS CONCERT
Presented by the
50 Voice Senior Choir
directed by Tom Hovermale

WINGS OF TRUTH
WMUZ FM 103.5
5:30 a.m. &
5:30 p.m.

REGULAR SERVICES
SUNDAY 9:45 BIBLE SCHOOL
11:00 WORSHIP

FAMILY NIGHT
Wednesday
7:00 P.M.
Nursery at all Adult Services

CENTRAL BAPTIST TEMPLE

670 Church St. Plymouth

455-7711
455-7427

Robert Billings, Pastor
Don Samples, Assistant

Sunday School 9:30 A.M.
Morning Service 10:30 A.M.
Sunday Evening 6:00 P.M.
Wednesday Service 7:00 P.M.

Fundamental • Soul winning

Livonia Baptist Church
Affiliated with Southern Baptist Convention
32940 Schoolcraft
2 Blocks East of Farmington Road
422-3783

Rev. Elvin Clark, Pastor 474-1873

Sunday School 9:45 a.m.
Morning Worship 10:45 a.m.
Baptist Training Union 6 p.m.
Evening Worship Hour 7 p.m.
Wednesday Service 7 p.m.

MAIN STREET BAPTIST CHURCH
Affiliated with Southern Baptist Convention
9451 Main Street, Plymouth
453-4785

The Rev. H. Thweatt, Pastor 722-7395

Sunday School 9:45 a.m.
Morning Worship 11:00 a.m.
Baptist Training Union 6:30 p.m.
Evening Worship 7:30 p.m.
Wednesday Service 7:30 p.m.

DEAF MINISTRY

GRAND RIVER BAPTIST
34500 SIX MILE—LIVONIA

SUNDAY 9:30 A.M. CHURCH SCHOOL
10:45 A.M. MORNING WORSHIP
7:00 P.M. EVENING WORSHIP
WED. 7:00 P.M. FAMILY EDUCATIONAL PROGRAM

Community Baptist Church
28237 W. Warren
Garden City
Rev. James B. Allen, Pastor

Sunday School 10:00 a.m.
Sunday Morning Service 11:00 a.m.
Sunday Evening Service 7:00 p.m.
Mid-Week Prayer Service 7:30 p.m.

LANDMARK BAPTIST CHURCH

11095 Haggerty Rd., Plymouth
453-9132 (Church) 455-1098 Pastor Dillon

Sunday School 10:00 a.m.
Morning Worship 11:00 a.m.
Sunday Evening 7:00 p.m.
Wednesday Evening 7:00 p.m.

COME WORSHIP WITH US

REDFORD BAPTIST

25295 Grand River & 7 Mile
533-2300

Dr. Gordon H. Schroder, Pastor

Worship 9:30 A.M.
Sunday School 10:45 A.M.
Evening Service 8:00 P.M.

Nursery at all services

NORTHWESTERN BAPTIST CHURCH

American Baptist
19421 W. Ten Mile
EL6-1717

Worship 10:00
Church School 11:15 a.m.
Evening Fellowship 6:30 p.m.
H. Dale Crockett, Minister
Nursery Care

LUTHERAN (MISSOURI SYNOD)

HOLY TRINITY LUTHERAN CHURCH
39020 Five Mile Road
East of Expressway

Fred Balke, Pastor
464-0211

Sunday Worship Services
9 a.m. and 10:30 a.m.
Air Conditioned

ALL SAINTS LUTHERAN

8850 Newburgh at Joy
427-8575

WORSHIP 9:30 a.m.
COFFEE FELLOWSHIP 10:30 a.m.
SUNDAY SCHOOL 11:00 a.m.
REV. DAVID A. PAAP, Pastor

FAITH LUTHERAN CHURCH

30000 Five Mile Road
Holy Communion
Every Sunday
Worship 8:30 and 10:30 a.m.
421-7249

LUTHERAN CHURCH OF THE RISEN CHRIST

Ann Arbor Rd. at McClumpha
453-5252

Kenneth Zielke, Pastor
Worship: 8:00 & 10:30 a.m.
Bible Class & S.S. 9:15 a.m.

ST. MATTHEW LUTHERAN CHURCH AND SCHOOL

5885 Venoy N. of Ford Rd.
425-0260

Ralph Flecher, Pastor
Divine Worship - 8 & 11 A.M.
Bible Class & S.S. - 9:30 A.M.

UNITY

UNITY OF LIVONIA
28660 Five Mile
421-1760

Sunday 9:30 & 11:00 A.M.
Dial-Prayer
261-2440

CHURCH OF GOD

LIVONIA CHURCH OF GOD
19827 Middlebelt Rd.
Rev. R.L. Treadway

Sunday School 10 a.m.
Morning Worship 11 a.m.
Evening Service 7 p.m.
Wed. Night 7:30 p.m.
Tuesday Pastor's Class 7:30 p.m.
476-4505 Church 476-7933

Riverside Park
(Anderson, Ind.)
11771 Newburgh Rd. at Plymouth Rd.
Rev. George Buck 464-0990

9:30 a.m. Sunday Service
10:45 Morning Worship
6:30 pm Evening Service

FIRST CHURCH OF GOD

Farmington Hills
25717 Powers Road
Wilbur M. Kirby Pastor
Parsonage 474-5619

Church School 9:45
Morning Worship 11:00
Evening Service 7:00
Wednesday Prayer 7:30

EPISCOPAL

Holy Spirit, Westland

34545 Cowan Rd.
261-8460

8:00 A.M. - HOLY COMMUNION
10:00 A.M. - HOLY COMMUNION
(Morning Prayer 3rd Sunday)

Saint Andrews, Livonia

16360 Hubbard Road
421-8451

Sunday Worship
Holy Communion 8:00 a.m.

Family Service 9:00 A.M.
Ministry to Deaf 10:00 A.M.
Family Service 11:00 A.M.

Saint John's, Plymouth

574 S. Sheldon Road
453-0190

Services
Wed. High Eucharist (Chapel) 10:00 A.M.
Sunday Holy Eucharist 8:00 A.M.
Sunday Family Worship 10:00 A.M.
Holy Eucharist - 1st & 3rd Sun.
Morning Prayer - 2nd & 4th Sun.

REFORMED CHURCH IN AMERICA

CHURCH OF THE SAVIOR

38100 Five Mile Rd.
SUNDAY SCHOOL 9:15 A.M.
Worship Service 10:30 A.M.
Evening Study Gr. 6:00 P.M.
Youth Club-Tuesday 4:30-7:30 P.M.

Nursery Care is Provided at All Services

464-1626
Service of Carols & Candles 7:00 p.m.
Rev. Ronald Van Der Werf
Pastor
Rev. Moody Yap Minister of Evangelism

CHURCHES OF CHRIST

KENWOOD CHURCH OF CHRIST

20200 Merriam, Livonia
South of 6 Mile Road
478-8222

Don Bullock, Minister
Keith Gardner, Associate Minister

SUNDAY SERVICES 9:45 AM
Bible School 11:00 AM
Morning Worship 1:45 PM
Christian Hour on WBFO 6:30 PM
Evening Service 7:30 PM
Hour of Power WEDNESDAY 7:30 PM

PRESBYTERIAN

WARD UNITED PRESBYTERIAN CHURCH OF LIVONIA
Farmington Road & Six Mile Road
422-1150

Worship & Bible School
9:30 & 11:00 a.m.

"CHRISTMAS FEARS: 1674 VARIETY"
Dr. Bartlett L. Hess
7:00 p.m.

CHANCEL CHOIR & SPECIALS - Christmas Carol Service
CHRISTMAS EVE CANDLELIGHT CAROL SERVICES -
5:30 & 7:30 p.m. Dec. 24
Concert by Harpist & Vocalist, Onita Sanders,
5:00 & 7:00 p.m.
Nursery provided for all activities
9:30 A.M. Broadcast WBFO FM 98.7

ROSEDALE GARDENS UNITED PRESBYTERIAN CHURCH

Hubbard at West Chicago
GArfield 2-0494

WORSHIP & CHURCH SCHOOL
9:00 & 11:00 A.M.

"THE SAVIOR'S WORTH"
by Rev. Arthur K. Beumler
Special Classes for Handicapped
11:00 A.M.

Pastors:
Arthur K. Beumler
Donald R. Ely
Shirley Hadden, Director of Music

ST. TIMOTHY PRESBYTERIAN CHURCH

People Caring For People

9:00 a.m. First Service
10:00 a.m. Church School
11:00 a.m. Second Service
(Nursery Care)

NEWBURGH RD.
(Just South of Six Mile)
Rev. E. Dickson Forsyth
Minister
Jim Anderson
Music & Choir Director
Call 261-4844

GENEVA UNITED PRESBYTERIAN

REV. JEFFREY E. GOLDSMITH

ST. PAULS Presbyterian Church

27275 Five Mile Road
GA 2-1470

"Everyone Welcome"
Dr. William F. Whitlege
Rev. William A. McGaughey
Rev. Charles M. Webster

WORSHIP
Worship Services 9:30 & 11:00 a.m.

PLYMOUTH FIRST PRESBYTERIAN CHURCH

701 Church 453-6464

Philip Rodgers Magee, Minister
Theodore D. Taylor II, Associate
Henry J. Welch, Emeritus

WORSHIP 9:30 A.M. & 11:00 A.M.
CHURCH SCHOOL 9:30 Crib-Grade 5
CHOIR 6 yrs.-12 yrs.
CHURCH SCHOOL 11 a.m. Crib-Sr. High

TO PLACE A CHURCH AD PLEASE CALL VEL ELLIS

261-8600, ext. 280

ST. MARK'S PRESBYTERIAN

26701 Joy DIAL-A-RIDE 278-9340

Church School 9:30 & 11:00 a.m.
Nursery thru Grade 4 11:00 a.m.

Worship Service

"BABE OR MAN"

CHURCH OF THE NAZARENE

Plymouth Church of the Nazarene

41550 E. ANN ARBOR TRAIL, PLYMOUTH
453-3462 • 453-1525

11:00 A.M.
"The Hour of Gladness"

CHILDREN'S CHRISTMAS PROGRAM

9:45 A.M. SUNDAY SCHOOL
7:00 P.M. SUNDAY "The Hour of Discovery"

CHRISTMAS with the PASTOR
7:00 P.M. WEDNESDAY
"Family Night"
Nursery for all Adult Services

"A FELLOWSHIP WITH A DISTINCTIVE DESIRE TO SERVE"

New era seen with the election of Catholic liberal

By LESTER KINSOLVING

All but the archconservatives among the nation's 48 million Catholics have cause to rejoice in the results of the November meeting of the U.S. Conference of Catholic Bishops in Washington.

For as the new president of the Bishop's Conference and of the national headquarters (U.S. Catholic Conference), the bishops, by overwhelming majority, elected Cincinnati's liberal Archbishop Joseph Bernardin.

Election of this thoroughly congenial and considerably able young prelate—by almost twice the vote he got in the last election (when he lost to Philadelphia's strongly conservative John Cardinal Krol)—produced an immediate and electrifying effect.

THE BISHOPS, at long last, voted to go on record against capital punishment. The debate on this controversial issue lingered on somewhat painfully for parts of three days, due primarily to what might be termed "Krol's last stand," a masterful display of parliamentary maneuvering.

When at one point dozens of the bishops called (shouted) for the question, the tall, smiling Polish prelate at the podium, instead of recognizing this undebatable motion, cooed into the microphone: "Did you have your hand up, Cardinal Carberry?"

Krol's fellow conservative, the archbishop of St. Louis, cited a number of horrible murders and a reported increase in homicide since the nation's last execution in 1967. Bishop Christopher Weldon of Springfield, Mass., while announcing himself as being opposed to the death penalty, reminded the bishops that the condemned prisoner "has an advantage over other persons because he knows the time of his death."

BUT BISHOP Ernest Unterkoefler of Charleston, S.C., a former Virginia prison chaplain, described the experience of "having to watch men fried to death in the electric chair."

Seattle's Archbishop Thomas Connelly then announced: "The Supreme Court has spoken. That should be enough."

This evoked gasps from the gallery, especially from the conservative Catholic press, which has been charging the High Court with sanctioning murder — on the abortion issue — for nearly two years.

But there was a subsequent development which, along with the results of recent elections, may mean that the bishops have called off their verbal war on the Supreme Court. For in the November election, defenders of the court's decision, such as Rep. Don Edwards (D-Calif.), Sen. James Symington (D-Mo.), and Sen. Birch Bayh (D-Ind) won reelection, despite strong anti-abortion pressure. But anti-abortion congressmen such as Harold Foehlich (R-Wisc.), Lawrence Hogan (R-Md.) and Angelo Roncallo (R-N.Y.) are all lame ducks.

THE BISHOPS, during the only executive (secret) session of their six-day meeting, voted — with the rumored objection of 40 per cent of their number — to send a letter to Congress asking that Nelson Rockefeller be interrogated "to ascertain that he will not use the office of the vice president to promote a personal viewpoint on permissive abortion."

Why "permissive abortion" rather than simply "abortion?"

"I asked that same question," replied Cardinal Krol, during a press briefing, "and we were told that Gov. Rockefeller had supported abortion even beyond that which is allowed under the Supreme Court's decision. As an official, he has to adhere to the law of the land, although we think that is a very bad law."

THIS IMPORTANT distinction between what Cardinal Krol defines as "permissive abortion" and "the law of the land" may explain why the bishops have declined to endorse any of the anti-abortion constitutional amendments proposed in Congress.

It may also be the reason why they have not disciplined national headquarters staffer Msgr. George Higgins who told a meeting of the Catholic press:

"The church gets nowhere by calling pro-abortionists murderers."

CALVARY BAPTIST CHURCH, 43065 Joy, Plymouth, will present its 50-voice senior choir in a Christmas concert Sunday, Dec. 22 at 7 p.m.

Tom Hovermale will direct the music and a full range of percussion instruments will provide accompaniment.

FAITH LUTHERAN CHURCH, 30000 Five Mile, Livonia, has scheduled its annual candlelight Christmas concert Sunday, Dec. 22 at 7 p.m.

Pre-service music will begin at 6:45 p.m., and the program will include selections by the senior, teen and junior choirs, the youth and adult handbell choirs, a brass ensemble, a string orchestra and woodwinds. Maria Schmitz is the music director.

ST. ANDREW EPISCOPAL CHURCH, 16360 Hubbard, Livonia, will stage its annual children's Christmas pageant Sunday, Dec. 22 at 7:30 p.m.

The church also has scheduled for the fourth Sunday in Advent holy communion at 8 a.m., communion and sermon at 9 a.m., morning prayer for the deaf and Christian education classes at 10 a.m. and a service of lessons and carols with a sermon at 11 a.m.

COVENANT COMMUNITY CHURCH, Beech and Five Mile, Redford Township, will present a contemporary version of Charles Dickens' "Christmas Carol" Sunday, Dec. 22 at 7 p.m. in the church auditorium. No admission will be charged.

ST. MATTHEW LUTHERAN CHURCH, 5885 Venoy, Westland, will offer its annual Christmas concert Sunday, Dec. 22 at 7 p.m.

Selections will be included by the senior choir, the teenage girls' choir and the children's choir, directed by Mrs. Corinne Lehman, and a choir of first and second graders directed by Carolyn Bauer.

The program will include "Unto Us A Child Is Born" from Handel's "Messiah," and the closing number will be a medley of well-known carols with all 140 singers joining in.

ST. PAUL PRESBYTERIAN CHURCH, 2745 Five Mile, Livonia, will feature "A Ceremony of Carols"

by Benjamin Britten in its Christmas concert Sunday, Dec. 22 at 7 p.m.

That work will be offered by the chancel choir, directed by Charles Gleason. The junior high and junior choirs, directed by Pat Hutchison, will present "Sing Carols Gay," a cantata by Eugene Butler, and the cherub and senior high choirs also will participate in the concert.

WARD UNITED PRESBYTERIAN CHURCH, 17000 Farmington Road, Livonia, will offer a special service of Christmas carols led by Dr. Jerry J. Smith, music director, on Sunday, Dec. 22 at 7 p.m. Selections by the chancel choir and other musical specials will highlight the hour.

During the 9:30 and 11 a.m. worship services, Dr. Bartlett L. Hess will preach on the topic "Christmas Fears: 1974 variety."

FIRST BAPTIST CHURCH OF



WHEN THE CHRISTMAS OPERA "Amahl and the Night Visitors" is presented Dec. 22 in Rosedale Gardens United Presbyterian Church of Livonia, the mother and son leading roles will be portrayed by a real-life mother and son, Mrs. Helen Thomas and Andy, of Livonia.

The production of the Menotti opera, scheduled at 7 p.m. in the church located at Hubbard and West Chicago in Livonia, will be directed by Martha Kuykendall, and Andy's father, Merrill Thomas, will conduct the orchestra. In the roles of the three kings will be William Dunphy, William Elsey and Stephen Peterson.

Krist and an orchestra made up largely of students from Garden City.

NATIVITY CHURCH, 9435 Henry Ruff, Livonia, will hear a choir cantata, "Carol of Christmas," at 10 a.m. Sunday, Dec. 22. The chancel choir will be joined by junior and senior high choirs for the service scheduled earlier for one Sunday only.

ST. MATTHEW UNITED METHODIST CHURCH, 30900 W. Six Mile, Livonia, plans a "birthday party for Jesus" in its church school Sunday, Dec. 22 at 9:30 and 11 a.m.

The children will bring wrapped gifts and the morning activities will include carol-singing and birthday cake and punch. The gifts will be taken later to youngsters in Children's Village of the United Methodist Children's Home, Redford Township.

All invited for caroling

An evening of Christmas carol singing is planned Sunday, Dec. 22 beginning at 7:30 p.m. in the First United Methodist Church of Farmington, Grand River just east of Farmington Road.

The caroling is planned as a chance for all in the area to sing the familiar songs of Christmas. The church's chancel choir, sponsor of the event, is planning to make it an annual gathering.

This year a free-will offering will be taken to assist the choir in its project to raise funds for new robes.

MT. HOPE CONGREGATIONAL CHURCH
30330 Schoolcraft 425-7280

SUNDAY SERVICE 10:00 A.M.
Music from the "Messiah"

SUNDAY EVENING 7:30 P.M.
Christmas Pageant: "Divine Dreams"

Your Invitation to Worship

<p>UNITED METHODIST</p> <p>NARDIN PARK UNITED METHODIST CHURCH Farmington 476-8860 29887 West 11 Mile Road</p> <p>MINISTERS Dr. William D. Mercer Rev. Meredith Moshauer Rev. James F. Thomas</p> <p>Morning Worship 9:15 & 11:00 A.M.</p> <p>Church School 9:15 Nursery-6th grade & Adults 11:00 Nursery thru 12th grade</p>	<p>CHURCHES OF CHRIST</p> <p>ALDERSGATE UNITED METHODIST CHURCH (Redford Township) 10000 Beech Daly Road Between Plymouth and West Chicago 533-7905</p> <p>Sr. Minister - Wm. G. Wager Assoc. Minister - David K. Koski Dr. of Education - Gail Burns Minister of Music - Ruth Hadley Turner</p> <p>Worship Service 9:30 A.M. 11:00 A.M. & Church School 9:30 A.M. U.M.Y.F.</p> <p>(Baby care provided for all services)</p>	<p>LUTHERAN CHURCH (IN AMERICA)</p> <p>CHRIST THE KING 9300 Farmington Road The Rev. John A. Root 8:15 & 11:00 Services 9:30 Sunday School 421-0749</p> <p>HOLY CROSS 30650 West Six Mile Pastor William C. Lindholm 427-1414</p> <p>ST. JOHN'S 13542 Mercedes, Redford (1 block E. of Inkster, 1 block S. of Schoolcraft) Robert G. Johnson, Pastor Sunday School 9:30-10:30 a.m. - Adult Bible Class and High School Discussion Group Worship at 10:45 a.m. (Nursery provided)</p>	<p>ASSEMBLIES OF GOD</p> <p>UNITED ASSEMBLY OF GOD 42021 Ann Arbor Trail, Plymouth David H. Krist, Pastor 422-6000 - Home Church - 453-4530</p> <p>10:00 a.m. SUNDAY SCHOOL 11:00 a.m. MORNING WORSHIP 7:00 P.M. EVENING WED. 7:30 P.M. FAMILY NIGHT</p> <p>NURSERY PROVIDED AT ALL SERVICES</p>	<p>CHRISTIAN COMMUNITY ASSEMBLIES OF GOD CHURCH</p> <p>Temporary Location Holmes Junior High School 16200 Newburgh Road, Livonia (between Five & Six Mile Roads)</p> <p>Ministers Irving M. Mitchell, Pastor Edgar R. Cook, Assistant Pastor John M. Shprness, DCE</p> <p>SUNDAY SCHOOL 9:45 MORNING SERVICE 11:00 A.M.</p> <p>Services 11:00 A.M. "HIS NAME SHALL BE CALLED..." Pastor Mitchell will minister 7:00 P.M. "KINGS OF KINGS" A Christmas Cantata Nursery Provided for all Activities 455-1450</p>
<p>CLARENCEVILLE UNITED METHODIST 20300 Middlebelt, Livonia</p> <p>Pastor Gerald Fisher 474-3444</p> <p>9:00 a.m. First Worship Service 10:15 a.m. The Church School 11:15 a.m. Second Service of Worship 8:30 p.m. Youth Meetings 7:30 p.m. The Evening Service 7:30 p.m. Wed. The Mid-Week Service Air Conditioned Nursery Provided at All Services</p>	<p>FIRST UNITED METHODIST CHURCH OF PLYMOUTH 1/4 Mile W. of Sheldon on N. Territorial 453-5280</p> <p>Ministers Paul M. Cargo and Assoc. Dale M. Miller</p> <p>WORSHIP 9:30 and 11:00 a.m.</p> <p>"JESUS, SYNONYM FOR LOVE" Rev. Cargo</p> <p>CHURCH SCHOOL (all ages) 9:30 A.M. CHURCH SCHOOL (thru 6th gr.) 11:00 A.M.</p> <p>NURSERY PROVIDED</p>	<p>PLYMOUTH 9301 Sheldon Rd. Bible School 9:30 a.m. Sunday Worship 10:30 a.m. and 6:30 p.m. Wed. 7:30 p.m. Robert J. Young, Minister 453-7630</p> <p>LIVONIA 15431 Merriman Rd. SUNDAY WORSHIP 10:50 a.m. & 6:00 p.m. Bible School 9:45 a.m. Wed. 7:30 p.m. Worship Wayne Baker, Minister 427-8743</p> <p>GARDEN CITY 1657 Middlebelt Rd. SUNDAY WORSHIP 11 a.m. and 6 p.m. Bible School 10 a.m. Wed. 7:30 p.m. Worship Hobart E. Ashby, Minister 422-8880 or 251-1894</p> <p>See Herald of Truth TV Channel 9 Sunday 9:30 a.m. Call or Write for Free Correspondence Course</p>	<p>LUTHERAN WISCONSIN SYNOD</p> <p>St. Michael Lutheran Church James Gallimore Elementary School Sheldon Rd. near Joy Rd. In Canton Twp. 455-4123 Pastor Robert Schacht</p> <p>Worship Service 10:00 a.m. Sunday School 11:00 a.m.</p>	<p>Farmington Hills Christian Center</p> <p>23253 DRAKE ROAD FARMINGTON HILLS, MICHIGAN 48024 Invites you to "90 Minutes in the Son" Every Sunday 10:00 to 11:30 A.M.</p> <p>Worship for Adults and Teens Adventuretime for Children</p> <p>You'll enjoy our Pastor, Gene Perrault, Sunday evening at 7:00 P.M.</p>
<p>FIRST UNITED METHODIST CHURCH of Garden City 8443 Merriman Road</p> <p>Minister: Rev. Glenn Kjellberg 421-8628</p> <p>9:30 A.M. Church School for all ages 10:45 A.M. Morning Worship Nursery & Toddler Care Church School-4 yr. old thru 6th grade following children's sermon 6:30 P.M. U.M.Y.F.</p>	<p>LOLA VALLEY UNITED METHODIST CHURCH 16175 DELAWARE at Puritan 255-6330 Geo. H. Kilbourn, Rev.</p> <p>Church School 9:45 a.m. Worship 11:00 a.m. Wed. Bible Study 7:30 p.m.</p>	<p>AMERICAN LUTHERAN</p> <p>CHRIST LUTHERAN 14350 Worman Road, Redford</p> <p>Rev. Jerry Stroud Worship Service 10:00 A.M. Sunday School 11:00 A.M.</p> <p>Nursery Provided</p> <p>RECHARD WORMER ACACIA SCHOOLCRAFT</p>	<p>Wisconsin Evangelical Lutheran Churches</p> <p>WISCONSIN LUTHERAN Radio Hour WID A.M. 1096 Sunday 10:00 a.m.</p> <p>In Livonia: St. Paul's Ev. Lutheran Church 17810 Farmington Rd. Pastor Winfred Kelpin 261-8759</p> <p>In Plymouth: St. Peter's Ev. Lutheran Church 1343 Penniman Avenue Pastor Leonard Koeninger 453-3393 Worship Services 8:30 and 10:30 a.m. Sunday School 9:15 a.m.</p> <p>In Redford Township: Lola Park Ev. Lutheran Church 14750 K. Inloch Pastor Edward Zell 532-8655 Worship Services 8:30 and 11 a.m. Sunday School 9:45 a.m.</p> <p>In Westland: Our Savior Ev. Lutheran Church Warren at Farmington Rd. Pastor Jack A. deRuiter 427-8119 Sunday School 9:15 a.m. Worship Service 10:30 a.m.</p>	<p>CHRISTIAN SCIENCE</p> <p>Churches of the area cordially invite you to attend their services. Sunday School is conducted at the same hour as church, and care is provided for children of pre-Sunday School age.</p> <p>Hours of Service</p> <p>FOURTH CHURCH, Detroit 11 a.m. 24400 W. Seven Mile near Telegraph EIGHTH CHURCH, Detroit 10:30 a.m. 20011 Grand River at Evergreen Rd. FIRST CHURCH, Garden City 11 a.m. 33111 Ford Road FIRST CHURCH, Plymouth 10:30 a.m. 1100 West Ann Arbor Trail</p>
<p>NEWBURG UNITED METHODIST CHURCH 38900 Ann Arbor Trail 422-0149</p> <p>REV. WILLIAM RITTER, Minister REV. DUANE SNYDER, Minister</p> <p>Christmas Sunday Service 9:15 & 11:00 A.M. Special Music & Sermon</p>	<p>St. Matthew's United Methodist Church 30900 Six Mile Road 422-4039</p> <p>William O. Rickard, Pastor Jerome K. Smith, Associate Pastor</p> <p>9:30 & 11:00 a.m. Worship Nursery Available 9:30 a.m. Church School All Ages Jr. and Sr. High Fellowship Sunday 7 p.m.</p>	<p>CHRISTADELPHIANS</p> <p>CHRISTADELPHIANS 38616 Parkdale 1 blk. South of Plymouth off Levan</p> <p>SUNDAY SCHOOL 11:30 A.M. Your Children Are Welcome</p> <p>Write for our free magazine of Bible correspondence course Box 1428, Detroit, Mich. 48231</p>	<p>CHRISTIAN SCIENCE</p> <p>WEDNESDAY TESTIMONIAL MEETINGS HELD AT 8 P.M.</p>	<p>SEVENTH DAY ADVENTIST</p> <p>PLYMOUTH SEVENTH DAY ADVENTIST 4295 Napier Rd. between Warren & M-14 455-3590</p> <p>Plymouth Saturday Services Bible Study Class 9:30 a.m. Sermon 11:00 a.m.</p>
<p>RICE MEMORIAL UNITED METHODIST 20801 Beech Daly-coor. 8 Mile 534-4907 534-7575</p> <p>Church School (all ages) 9:45 A.M. Bus Service 11:00 A.M. Worship (Nursery Provided) 8:30 P.M. Youth Fellowship Donna J. Lindberg, Pastor</p>	<p>CHERRY HILL UNITED METHODIST CHURCH 321 Ridge Rd. Canton Twp. So. of Cherry Hill Rd.</p> <p>Rev. Leonard Ritter Sunday School Worship</p> <p>485-8228 9:45 a.m. 11:00 a.m.</p>	<p>SWORD OF THE SPIRIT LUTHERAN 34563 W. SEVEN MILE, LIVONIA 478-3818</p> <p>SUNDAY WORSHIP 10:00 A.M. STUDY 11:10 A.M. PASTOR WALTER DICKINSON</p>	<p>CHRISTIAN CHURCH</p> <p>(Disciples of Christ) LIVONIA CHRISTIAN CHURCH William H. Hays, Minister 34075 7 Mile Rd. 478-2876</p> <p>Sunday Worship 9:30 A.M. Sunday School 11:00 A.M.</p>	<p>SEVENTH DAY ADVENTIST</p>

Strike moves into 11th week

PLYMOUTH—The strike at the Whitman and Barnes Division of the United Greenfield Corp., 40600 Plymouth Road, continues in its 11th week.

Members of the UAW Amalgamated

Daniel Kabel is in the band

PLYMOUTH—Midshipmen Daniel W. Kabel, son of Mr. and Mrs. Milton R. Kabel of Plymouth has been made a member of the United States Merchant Marine Academy Band.

The band consists of more than 80 midshipmen from 27 different states and plays at all regimental functions as well as such events as the National Horse Show in Madison Square Garden and the Maritime Day Ceremony at the Port of New York.

A graduate of Plymouth—Salem High School, Midshipmen Kabel is a member of the class of 1977 at the academy. Upon graduation he will receive a U.S. Coast Guard license as a third assistant engineer, a fully accredited bachelor of science degree and a commission as ensign in the naval reserve.

Tool and Die Local 157 last week rejected a contract offer from the company by a 242-15 vote, according to Frank Ruddy, vice president of the local.

Ruddy said the offer failed to provide for cost of living adjustments and an improved pension plan. The union is seeking a 30-and-out pension arrangement.

A date has not been set for resumption of talks, Ruddy said.

Company officials were unavailable for comment by press time Tuesday.

Production at Whitman and Barnes, a manufacturer of drills and other tools, has ceased, since the 315 union members took to the picket lines on Oct. 3, Ruddy said.

Call Santa!

PLYMOUTH—Kids who may have been a little late in mailing their Christmas lists to Santa will have an opportunity to call the jolly gent both tonight and tomorrow night.

Through a special hook-up provided by the Plymouth Chamber of Commerce and the Plymouth Jaycees, Santa will be on the phone from 7 to 9 p.m. at the Chamber of Commerce number, 453-1340.

Meeting time, place changed

PLYMOUTH—The next regular Plymouth Board of Education meeting will begin at 7 p.m., Monday, Dec. 23 in the board office at 454 S. Harvey in Plymouth.

Because of the holidays, the board will dispense with its study session.

BREVITIES

BREVITIES TIPS

Notices to Brevities should include: the date, the time, where, and who to contact. Phone numbers will not be published, but addresses will be used. Any other pertinent information such as guest speakers, topics of discussion, or the reason for meetings should also be included. Please send this information 10 days in advance of the desired publication date. All information should be typed or printed.

PAINT FOR FUN

Beginners in oil painting may join an informal class held from 9:30 to 11:30 a.m. Tuesdays in the Plymouth Cultural Center. There is no fee and interested persons should contact Mr. Prussing of the Plymouth Recreation Department.

CANTON SKI CLUB

Canton Township Recreation invites all township residents to join the Canton Ski Club. The club will be skiing at Alpine Valley on Wednesday nights. Prices will be: tow ticket- \$3.50, rental \$3, and lessons-\$1. A bus fee will be charged weekly. All interested residents should contact the Recreation Department before the end of November. A weekend ski trip is possible if enough people are interested.

COMMUNITY CHORUS REHEARSALS

Each Wednesday from 8 to 9:30 p.m. in the Middle School East music room the Plymouth Community Chorus holds rehearsals. The group is sponsored by the Plymouth Parks and Recreation Department and is open for any interested singer in the community.

PING PONG PARTICIPANTS

The City of Plymouth Parks and Recreation Department is sponsoring a table tennis club. The club will meet every Thursday evening from 6:30 to 10:30 p.m. in the Central Middle School. People of all ages are invited to attend.

NO TRUMP

Partners and singles players interested in bridge are invited to join the group playing at the Plymouth Community Center. The group meets every Thursday at 1-5 p.m. For further information contact the Recreation Dept.

LABELS COLLECTED

The Allen School PTO is collecting soup and bean product labels to purchase equipment for the school. Anyone who has labels from Campbell's soup or beans may leave them in a container at Wrigleys, at Ann Arbor Road and Haggerty, or at the school office, 11100 Haggerty Road. The deadline for collection is Jan. 10.

MITTEN TREE

Dec. 9-20—Interested persons are invited to donate mittens to needy children at the Detroit Edison Company on Ann Arbor Trail and Main Street. The office will be open from 8:30 a.m. to 5 p.m. The program is sponsored by the Women's Club of Plymouth.

CITY RECREATION PROGRAM

Now available is a fall program schedule of leisure activities as offered by the city department of parks and recreation. The schedule is available from the recreation office, 525 Farmer Street, between 8 a.m. and 5 p.m. Monday through Friday. Ice skating, dance classes, arts and crafts, clubs, sports leagues and field trips are some of the items listed.



PENN THEATRE

6 DAYS ONLY
WED. THRU MON.

"THE 3 STOOGES
FOLLIES"

20 years of Mayhem in 2 hilarious hours
-3 Stooges-Buster Keaton-Batman and Robin-Kate Smith-Krazy Kat. A Nostalgia buff's delight.

NIGHTLY: 7:00 and 9:05
SAT. & SUN.: 2:45-4:30
7:00-9:05

SAT. MATINEE ONLY
ALL SEATS \$1.00 ON 6:00



CLOSED CHRISTMAS EVE

As in past years the Penn Theatre will be closed Christmas Eve so we may all spend it at home with our families.

"WE WISH YOU ALL HAPPY HOLIDAYS"

STARTS WED. DEC. 25
"THE FINAL OF BILLY JACK"
PG

OPEN: 7:30
ONE SHOWING ONLY
8:00 p.m.

YMCA CHRISTMAS PARTY

Dec. 19—The Canton, Plymouth and Northville YMCA will hold its annual Christmas party in the Pioneer Middle School gymnasium from 7:30 - 9 p.m. Skiing will be the theme for the party, and movies will be shown as well as instruction given. An expert will be in attendance to demonstrate equipment and techniques.

'Twas THE NIGHT BEFORE CHRISTMAS

The Plymouth Jaycees will be selling a giant stroy coloring book entitled "Twas the Night Before Christmas". The book will be sold from now through Christmas and will cost \$3.

OPEN GYM

Dec. 26, 27, 30—Plymouth Parks and Recreation Department will offer an open gym, free of charge to Plymouth residents at Central Middle School. The gymnasium there will be open between noon and 4 p.m. on all three days. Locker room facilities also will be open.

FREE MOVIES

Dec. 27—The Plymouth Parks and Recreation Department will show children's movies at the Cultural Center, 525 Farmer Street. The show will begin at 10 a.m. and end at about noon. Hot dogs will be available for all children and parents for 25 cents.

NO PING PONG

Dec. 12-Jan2—Plymouth Parks and

Recreation Department ping pong program has been canceled due to the holidays. Regular play will begin again on Jan. 9.

BREVITIES DEADLINES

News items from non-profit community organizations will be used in the "Brevities from the Mail." Organizations should submit typewritten copy at least 10 days before the event to Brevities, 36251 Schoolcraft, Livonia 48150.

SALE
20% OFF
ALL POLYESTER
DOUBLE KNITS
Limited Time Only

KIRSCH DRAPERY HARDWARE
SPINNING WHEEL
FABRIC SHOP

146 E. Main, Northville, 349-1910
Store-front Free Parking

CHAIRS & TABLES RENTALS



510 Ann Arbor Road
Plymouth • 455-2100

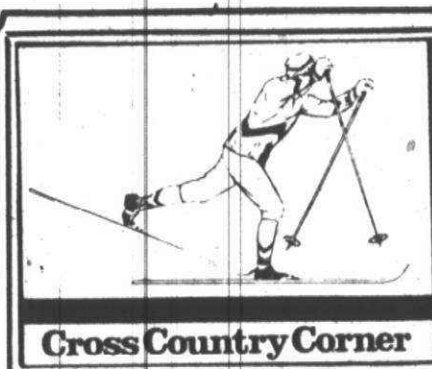

Cross Country Corner

THE OTHERSIDE OF WINTER

It's untrampled, uncrowded and fun... Let Sven Johanson, former Director of the Aspen X-Country School and Sales Rep for Janoy Sport Show you the OTHER SIDE OF WINTER... January 11th, from 2 to 6 p.m. It promises to be a great time. DON'T MISS IT!

THE VIKING SHOP, INC.

Ph. 425-0520

28239 PLYMOUTH RD., LIVONIA

TOWNSHIP OF PLYMOUTH BOARD OF TRUSTEES - REGULAR MEETING DECEMBER 10, 1974

The meeting was called to order by Supervisor McLaren at 8:00 P.M. All members were present.

APPROVAL OF MINUTES - Regular Meeting - November 26, 1974. Mr. Millington moved approval of the minutes of the Regular Meeting of November 26, 1974 as submitted. Supported by Mr. West and carried unanimously.

APPROVAL OF BILLS - Mr. Ash moved approval for payment of the bills in the total amount of \$8,944.94. Supported by Mr. Burke and carried unanimously.

ITEM NO. 1 - OPENING OF BIDS - For Magnetic Ledger Card Mini-Computer System for the Water and Sewer Department. Mrs. Richardson moved that the bids for the Magnetic Ledger Card Mini-Computer System for the Water & Sewer Department be closed. Supported by Mr. Gornick and carried unanimously. The bids were closed at 8:03 P.M. The following bids were opened by Mrs. Richardson and read by Mr. Kincade:

Burroughs Corporation	Net Price
New L-6500 Magnetic Record Computer	\$14,891.90
Maintenance cost - per year	\$28.00
Phillips Business Machines, Inc.	
P-354-400A Magnetic Ledger Card Water Billing Computer System	\$15,386.00
Maintenance cost - per year	1,165.00

Mr. McLaren asked Mr. Kincade to review the bids and come back before the Board later in the evening.

NEW BUSINESS - Deane Baker, Re: Requesting B-Hotel SDM License to be located at 14675 Northville Road, Plymouth Township, presently known as the Thunderbird Hotel. Mrs. Richardson moved that the request of Deane Baker for a B-Hotel, SDM License to be located at 14675 Northville Road, Plymouth Township, presently known as the Thunderbird Hotel be tentatively approved contingent upon the notice of request for license from the State of Michigan and contingent upon Mr. Baker remaining in the hotel business. Supported by Mr. West and carried unanimously.

John Bennett, State Representative - 34th District, Re: Noise barrier I-275. Department of State Highways request the Township of Plymouth to submit a resolution supporting the proposed sound barrier on the west side of I-275 from Joy to Plymouth Road.

Mrs. Richardson moved that the Plymouth Township Board submit a resolution unanimously supporting the action of the people living in the Bradbury Park homes for some type of sound barrier and also include in the resolution a request for a sound barrier on the east side of I-275 to benefit Cambridge Village and Cambridge Green Homeowners. Supported by Mr. Gornick and carried unanimously.

AWARDING OF BIDS - Mr. West moved that the Township Board accept the bid from the Burroughs Corporation for an L-6500 Magnetic Record Computer for use in the Water and Sewer Department in the amount of \$14,891.90 and the recommendation of Mr. Kincade with the stipulation that the present machine, the F-5000, will remain the property of Plymouth Township. Supported by Mr. Burke, Plymouth Township Planning Commission. Re: Action taken at their November 20, 1974 meeting.

(a) **Plymouth Commons - Application No. 269 -** Rezoning of approximately 8.85 acres on the N.W. corner of Beck and North Territorial from R-1-W to C-2. (Planning Commission gave recommended denial.)

(b) **Plymouth Commons - Application No. 270 -** Rezoning of approximately 16.65 acres on the N. W. Corner of Beck and North Territorial Roads from R-1-E to H-R. (Planning Commission gave recommended denial.) Mr. Ash commented that a Public Hearing was held on both items at the same time by the Planning Commission and asked that the Board also consider both applications. At this time, Mrs. Richardson stated that the Wayne County Planning Commission recommended denial of the request inasmuch as it was not in keeping with the land use plan of the Township.

Mr. Burke moved to concur in the recommendation of the Planning Commission and the Wayne County Planning Commission in the denial of Application No. 269, rezoning of approximately 8.85 acres on the N. W. corner of Beck and North Territorial from R-1-E to C-2 for the reasons stated in the Planning Commission minutes of November 20, 1974. Supported by Mr. West and carried unanimously.

Mr. Gornick moved that Application No. 270, rezoning of approximately 16.65 acres on the N. W. corner of Beck and North Territorial Roads from R-1-E to H-R be denied for the reasons stated in the Planning Commission minutes of November 20, 1974. Supported by Mr. West and carried unanimously.

Helen Richardson, Clerk, Re: Transfer of Funds. Mr. Ash moved to approve the transfer of funds as requested by Mrs. Richardson. Supported by Mr. Burke and carried unanimously. Dale N. Coutts, Secretary, Plymouth Goodfellows, Re: Requesting permission to hold annual Newspaper Sale on December 14, 1974. Mr. Burke moved that the Board approve the request from the Plymouth Goodfellows to hold their annual Newspaper Sale on December 14, 1974. Supported by Mrs. Richardson and carried unanimously.

Albert Simkins, Parklane Homes Corporation, Re: Requesting release of Bond on Monuments and Lot Markers for Parklane Ravines Subdivision. Mr. Ash moved approval of the request of Mr. Albert Simkins, Parklane Homes Corporation to release the Bond on Monuments and Lot Markers on Parklane Ravines Subdivision in the amount of \$1,500.00. Supported by Mr. Gornick and carried unanimously.

J. D. McLaren, Supervisor, Re: Requesting approval for appointment of Mr. Robert Barbour to the Board of Review and reappointment of Mrs. Anne Hoffman and Mr. Loyd Sharland. Mrs. Richardson moved that the Board approve the appointment of Mr. Robert Barbour to the Board of Review and the reappointment of Mrs. Anne Hoffman and Mr. Loyd Sharland, said terms to expire in January, 1977. Supported by Mr. Gornick. The motion carried unanimously.

J. D. McLaren, Supervisor, Re: Requesting approval for appointment of Mrs. Esther Hulsing to Civil Service Board. Mr. West moved that the Board approve the appointment of Mrs. Esther Hulsing to the Civil Service Board, said term to expire in April, 1979. Supported by Mr. Burke and carried unanimously.

Mr. Ash moved to adjourn the meeting. Supported by Mr. West and carried unanimously. Supervisor McLaren adjourned the meeting at 9:47 P.M.

Respectfully Submitted,
HELEN RICHARDSON, Clerk

J. D. McLAREN, Supervisor

These minutes are a synopsis of the original minutes. The original minutes are on file in the Clerk's office.

LIVONIA TRUE VALUE HARDWARE • LIVONIA TRUE VALUE HARDWARE • LIVONIA TRUE

ROOF TOP 20% SAVINGS

off these selected toys. We are overstocked on these items and are passing the savings onto you before the holidays!



PLAY-DOH® \$5.50
PUMPER #9

So much to do! Pump extruder to make hoses long and short, fat and thin. Mold helmets, mascot, fire plugs from Play-Doh. 0822/2115

Big Jim Kung Fu Studio, reg. 13.88	\$11.10
Pendulum Pool, reg. 21.79	\$17.43
Milton Bradley Slam Back, reg. 17.95	\$14.36
Pivot Golf, reg. 18.94	\$15.15
Ideal Double Shot, reg. 19.95	\$15.96

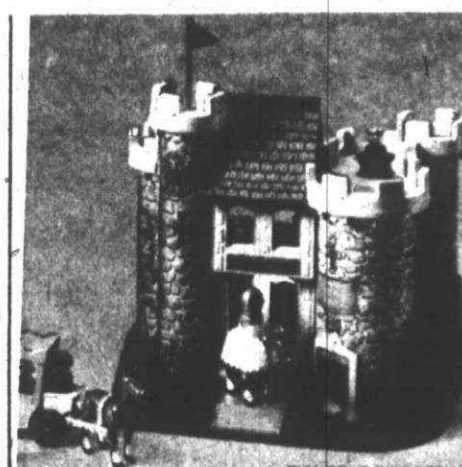

Fisher Price Play Family
Castle, reg. 14.49 11.59
Airport, reg. 12.99 10.39
Village, reg. 14.95 11.96
Action Garage, reg. 12.95 10.36

SKITTLE BINGO

SKITTLE Horseshoes, reg. 9.88	\$7.90
SKITTLE Tac-Toe, reg. 9.88	\$7.90
Shifty Checkers, reg. 6.99	\$5.59

NANCY NONSENSE reg. 16.99	\$13.59
Honey Baby & Her Nursery Set, reg. 5.44	\$4.35
Make & Show Slides with quick view projector, reg. 10.88	\$8.70
24" Stuffed Bear	\$4.44
Marx Electro-Shot Reg. 16.99	\$13.59
Ideal Crossfire Reg. 14.88	\$11.90



SAVE on Gifts the whole family will enjoy

GE Can Opener with Ice Crusher \$19.94

SUPERMAX \$18.94



NORELCO Dryer with mist, men's #HB7600, \$18.94 women's #HB7601

waring 8 Button Blender

Avocado or Gold \$16.88

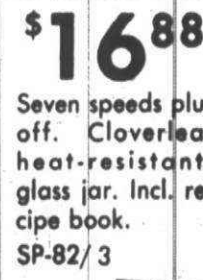

Seven speeds plus off. Cloverleaf heat-resistant glass jar. Incl. recipe book. SP-82/3

GE Coffee Maker #P15 Reg. 21.94 \$19.88

Sunbeam Shot-of-Steam #SD36A \$21.88

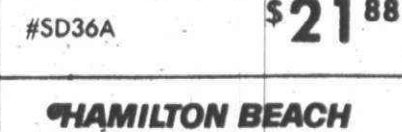

HAMILTON BEACH 4-Qt. Butter-Up Corn Popper \$10.99



The kind Joe Namath uses! Self-buttering, cover doubles as server. 500G

LIVONIA TRUE VALUE HARDWARE



5 MILE ROAD at FARMINGTON ROAD

PHONE GA 2-1155 - 937-1611
OPEN DAILY 9 a.m. - 9 p.m.
SUNDAY 10 a.m. - 5 p.m.

Gift ideas for art lovers

By SUE ROSIEK

With about five shopping days left till Christmas, many are still going around in circles to come up with an unusual and fitting gift for someone special.

For the music or theater enthusiast, try giving tickets to a future performance, or purchase a membership for them in the local symphony or community theater group.

It's interesting and can cost as little as \$3. It also is the type of present that might not be used till after the holidays when other gifts have been used up or worn out.

Gifts are usually tax deductible and often include several special benefits.

HERE ARE SOME groups in the Observer & Eccentric area that will offer gift memberships or tickets for future events:

•Five classes of membership are available in the **Plymouth Symphony Orchestra**. Three include two season tickets. A senior citizen membership is \$5. Others start at \$15. Individual tickets are also available for the symphony's three remaining concerts which include a family concert Jan. 26; March 2 performance and "The

Barber of Seville," by Rossini, which will feature the symphony and the Michigan Opera Theater. For tickets contact Mrs. Albert Heindryckx, 46000 Ann Arbor Trail, Plymouth, 48170.

•**Theater Guild of Livonia-Redford**, 15138 Beech Daly Road will offer subscription tickets at reduced rates. Individual tickets are available for the group's presentation of "Death of a Salesman" and "Twigs" later this season. Tickets for individual shows are \$3 per person. A children's show also will be presented in the spring. For tickets or season subscriptions call Mrs. C. Foster, 16772 Country Club Drive, Livonia, 48152.

•**The Plymouth Community Arts Council** will present "Fiesta Folklorico" on Feb. 8 in Plymouth-Salem High School Auditorium. Tickets are \$4, \$5, and \$6 and will make a colorful Christmas gift. "Fiesta Folklorico" is the National Ballet Company of Mexico and features some 50 dancers and three bands. It's Mexico's largest cultural export. For tickets call Mrs. Robert P. Cooper, 13928 Ridgewood, Plymouth, 48170.

•**The Oakway Symphony** has season tickets available at reduced rates. Memberships also are available starting at \$25. The Oakway has two re-

maining subscription concerts on Jan. 26 featuring violinist Ani Kavafian and March 22, Rossini's "Barber of Seville." There are three non-subscription concerts left including Feb. 16 at Madonna College, May 9 the Cabaret Concert featuring Rosemary Jackson and Fat Bob Taylor at the Shiawassee Hotel, and a "Pops" concert in May. Tickets for the Cabaret Concert will include the symphony, a buffet supper and dancing. For tickets call Mrs. Nelda DiBlasi, 16901 Fairfield, Livonia, 48154.

•**Schoolcraft Cultural and Public Affairs Series** has tickets available at \$3 and \$3.50. Future guests include Ani Kavafian, Erick Hawkins, Oscar Ghiglia, Igor Kipnis, Russ Burgess and Dr. Mary Calderone. For more information contact Midge Ellis at Schoolcraft College, 18600 Haggerty Road, Livonia.

•**The Wayne-Westland Civic Theater** has season tickets available at reduced rates. Individual tickets are also available for the group's three remaining shows this season. For tickets contact Fred Guernsey, 5402 Woodward, Wayne, 48184.

•**The Plymouth Theater Guild** will offer tickets for its two remaining shows "All My Sons," and "Goodbye

Charlie." Tickets are \$2.50 and \$2 and are available from Mrs. Leonard Pavia, 11527 Brownell, Plymouth, 48170.

•**The Redford Township Music Society** has memberships available from \$5 to \$25. The society uses the funds to award music scholarships to students in Redford Township schools. The group's concerts are free. For memberships, contact Winston Churchill, 17142 Garfield, Detroit, 48240.

•**The Clarenceville Entertainment Series** has tickets at \$4 for future shows. Performers will include Buddy Rich, Super Sax and Count Bassie. Concert dates are undecided. For more information contact Bonnie Garrison, 20135 Rensselaer, Livonia, 48152.

•**Membership in the Redford Township Friends of the Library** is \$1. Check with the library for details.

•**Greenfield Village and Henry Ford Museum**, Dearborn, 48121 have friends and single memberships available at \$15 and family at \$30. The price includes free entrance to museum and village, 10 per cent discount on gift items, use of library, quarterly publication and advance class registration.

Schoolcraft receives opera collection

Schoolcraft College has received a collection of 29 opera records featuring outstanding artists in their most noted performances.

The collection was donated by Mr. and Mrs. Thomas H. Sprader of Livonia. It will be housed in the Fine Arts Music Library.

The records originally belonged to the late Arthur M. Taylor of Detroit and were acquired by the Spraders through a relative. They have been designated as the "Taylor-Sprader Collection" by Richard T. Saunders, director of fine arts.

Saunders said it is the second significant donation of opera works received by Schoolcraft. In 1970, Raymond Warner of Livonia gave the college a collection of all the standard opera repertory ever recorded to that date.

Students and staff have access to the collections for use on campus and for borrowing, much like checking out books of the library. Other persons may also use the records by contacting Saunders at the college.

Schoolcraft welcomes other gifts of equipment or materials which may be used in instructional and training programs. Persons having items they

feel may be appropriate for donating to the College are asked to contact the College Relations Office, 18600 Haggerty, Livonia.

Chorus sings Yule concert

The Orpheus Club of Detroit will present its 74th annual holiday concert Friday, Dec. 20 at 8:30 p.m. in the Scottish Rite Auditorium of Detroit Masonic Temple.

The program will feature four groups, with selections from classic works of Bach, Handel and Schumann, to examples of Italian, English and French traditional Christmas hymns as well as familiar carols. Victor Herbert's "March of the Toys" and Torme's "Christmas Song" also will be performed.

The Orpheus Club, an all-male chorus, is directed by Blaine Ballard, head of Eastern Michigan University's voice and choral departments.

Tickets are available at the door.

Dining And Entertainment Guide

ON THE TOWN

Mama Mia
PRIVATE ROOM AVAILABLE
SUNDAY LIQUOR
Serving a Complete Menu of Italian & American food in a true family setting.
CARRY OUT SERVICE CALL
GA 7-1000
TUES-SAT 4pm to 2am
SUNDAY 1pm to 1am. CLOSED MONDAY
27770 PLYMOUTH RD., LIVONIA

GERPETTO'S Fun Factory
GERI THE CLOWN Entertains nightly.
Metro Detroit's 1st and only kiddies' night club—Call us about our party package & let us manufacture your party.
29500 Ford Road Just West of Middlebelt
OPEN 11 to 11 7 Days a Week

SEITS
OPEN NEW YEAR'S EVE
PARTY FAVORS AT MIDNIGHT
• Businessmen's Luncheons • Banquets
• Cocktails •
WESTLAND
722-3888
OPEN 11-2 a.m. Daily • Closed Sun. 1609 WAYNE RD.

MEXICO INN
Delicious Mexican and American Food
ALL YOU CAN EAT
\$3.75 Mexican Food Only
LUNCHEON SPECIALS
\$1.99 Not all you can eat
910 S. WAYNE ROAD-WESTLAND
In the Wayne-Dale Shopping Plaza
Monday thru Thurs. 11 A.M.-10 P.M., Sunday 3 P.M.-10 P.M.
728-8010

CANTONESE VILLAGE
7107 N. Wayne Rd. and Warren
Across from Westland Center
729 1470
Westland
EXQUISITE CANTONESE and AMERICAN DISHES
• Lunches • Dinners • Snacks • Carry Outs
EXOTIC COCKTAILS BANQUET FACILITIES AVAILABLE

PALACE RESTAURANT
ENGLISH STYLE FISH 'N' CHIPS
Fresh Batter Dipped Cod Fillets
HOMEMADE ITALIAN STYLE SPAGHETTI
Meat Sauce
CHOPPED SIRLOIN STEAK
Smothered with Fried Onions
BABY BEEF LIVER
Smothered with Fried Onions
VEAL PARMESAN
Crowned with Provolone Cheese and Sauce
INTRODUCTORY OFFER
ALL THESE ITEMS
SPECIALLY PRICED AT
\$2.29
FREE DESSERT
with this ad.
Included with
any dinner listed
here.
(Sunday only)
Above Entrees Include: Tossed Salad or Cole Slaw, Potato Choice,
Hot Vegetable, Dinner Roll and Butter.
31461 FORD RD.
Corner of Merriman, Garden City
24 HOURS

LIVE COUNTRY MUSIC
THURSDAY, FRIDAY, SAT. & SUN.
AT **CORSI'S**
IN PERSON ON STAGE
NO COVER NO CHARGE
CASEY CLARK BAND
ATTENTION: Businessmen's Luncheon
Open 11 A.M. Closed Tues.
SPECIAL EVERY DAY \$1.99 Including Salad Bar
ALSO Your Favorite SANDWICH & PIZZA
KE 1-4960

ROMAN CHARIOT
GALA NEW YEAR'S
EVE PARTY
FUN-FROLIC-GREET THE NEW YEAR RIGHT
DINNERS SERVED FROM 5 till?
2.50 per person-COVER CHARGE after 9 p.m.
Reservations suggested
-Favors -Noisemakers
BUSINESS MEN'S LUNCHEON
COCKTAIL HOUR MON. -FRI. 3-5
32826 Five Mile Rd. (E. of Farm. Rd.)
HOLIDAY PARTIES
NOW TAKING RESERVATIONS
DINNERS SERVED NIGHTLY
425-9530

For Your Pleasure...Dancing
Every Thursday, Friday & Saturday
with the Johnny Michaels Trio
NEW YEAR'S EVE GALA
Hot Buffet, Favors & Dancing
with Johnny Michaels Trio
Reservations Being Accepted
\$10.00 per person
CROSS ROADS LOUNGE
7640 WAYNE ROAD
Across the street from
WESTLAND SHOPPING CENTER

ORIENTAL DELIGHTS
JAPANESE TEPPAN STEAK HOUSE
Teppan Cooking is the Art of Preparing
Dinners before Your Eyes on Iron Grills.
ON YOUR OWN TABLE!
CANTONESE & AMERICAN FOOD
We continue to serve excellent Chinese & American foods in
our great tradition
COCKTAILS NOW SERVED
MOY'S
JAPANESE-TEPPAN RESTAURANT
OPEN AT 11 A.M.
JAPANESE ROOM OPENS
11 A.M.-2 P.M.
REOPENS 5 P.M.
16825 MIDDLEBELT (AT 6 MILE) 427-3170

Herc's BEEF BUFFET
RESTAURANT
19731 W. 8 MILE ROAD
(ONE BLOCK EAST OF EVERGREEN)
SERVING YOU SINCE 1946
WE SPECIALIZE IN PRIME ROAST BEEF
AND OTHER VARIED ENTREES!
NO-LIQUOR • CHILDREN'S PORTIONS
HOURS: 11 A.M.-8 P.M. SUN. thru THURS.
11 A.M.-8:30 P.M. FRI. and SAT.
CARRY OUT SERVICE • PHONE: KE 7-7170

J. BEEF & SPIRITS
PRESENTS
• SPECTACULAR FASHION SHOW
EVERY DAY AT 1 P.M.
• OPEN MONDAY THRU SATURDAY AT 11 A.M.
• DINNER SPECIALS DAILY (OPEN SUNDAY AT 6 P.M.)
• ENTERTAINMENT WITH JASON STEEL
CALL NOW FOR NEW YEAR'S RESERVATIONS
8886 TELEGRAPH RD. NORTH OF JOY ROAD
TELEPHONE: 638-7900

Happy Holidays
at
The Copper Door
Reservations for New Year's Eve Recommended
NO COVER CHARGE
Early Menu for dinner only
Served from 5:00 p.m. to 8:00 p.m.
Out by 9:00
Party Menu for the Evening
Starts at 8:00 p.m.
2 BANDS
DAILY LUNCHEON & DINNER SPECIALS
SERVED 11:00 a.m. to 1:20 a.m.
DANCING
Party Accommodations for 20-200
The Copper Door
8701 INKSTER RD. at JOY RD.
WESTLAND 261-5656

BONANZA SIRLOIN PIT
SIZZLING SPECIALS
Offer Good Only At
These Locations
7-MILE & FARMINGTON RD.
at Westland Shopping Center
8-MILE & BEECH DALEY
at Westland Shopping Center
EVERYDAY
FOR THE KIDS 49¢
HAMBURGER-FRIES-LOLLIPOP
LUNCHEON SPECIALS
(daily 11 a.m. to 4 p.m. Mon. thru Fri.)
CHAR-BROILED CHOPPED BEEF..... 1.19
BREADED VEAL CUTLET..... 1.29
INCLUDES: BAKED POTATO,
BONANZA TOAST
(Choice of Salad, Cottage Cheese
or Jello)
LARGE CHOPPED BEEF..... 1.19
RANCH STEAK..... 1.19
INCLUDES: BONANZA TOAST & SALAD
(POTATO EXTRA)
SENIOR CITIZENS
AND FRIENDS
OUR ABOVE LUNCHEON SPECIALS
ARE SERVED ON MONDAYS WITH YOU
IN MIND... FROM 11 a.m. till 8:30 p.m.
SENIOR CITIZENS (ONLY)!
NO CHARGE FOR BEVERAGES
TUESDAY NIGHT
(4:00 p.m. till 8:30 p.m.)
RIB-EYE..... 1.49
LGE. CHOPPED BEEF..... 1.29
INCL. BAKED POTATO, TOAST & SALAD

the **TACK ROOM**
Plan now
for
your...
CHRISTMAS
and
NEW YEARS
EVE
PARTIES
for
information
and
reservations
Call 349-9220
Luncheons-Dining-Banquets-Cocktails
41122 W. 7 MILE ROAD • NORTHVILLE

Ballet, Oakway at Music Hall



MELISSA MITCHELL is the Sugar Plum Fairy in the Michigan Ballet's performance of "The Nutcracker."

The full length performance of the whimsical holiday ballet "The Nutcracker," by Tchaikovsky, will be presented by the Michigan Ballet Theater accompanied by the Oakway Symphony Friday, Dec. 20 at 8 p.m. in the Detroit Music Hall for the Performing Arts.

Rebecca Wright and Gregory Huffman, principal dancers with the Joffrey Ballet in New York, will join the Michigan ballet group performing leading roles.

The Michigan Ballet Theater, under the direction of Evelyn Kreason, is headquartered in Farmington Hills. The dance troupe, designated as a performing company by the Mid-States Regional Ballet Association in 1972, is now in its sixth year.

The company has a repertoire of some 15 ballets and has staged ballet concerts each year since it was formed.

Age range of company dancers is 12 to 20.

As a performing company, it gives young dancers experience in the formal workings of a ballet company. Dancers come from Wayne, Oakland and Macomb counties. Besides their local training many members of the dance company have studied at the American Ballet Theater School, Joffrey School and other internationally known dance schools.

The Michigan group is dedicated to the enrichment of the community's cultural environment and youth participation in dance and related arts.

The Michigan ballet performs with the support of the Michigan Council for the Arts.

The Oakway Symphony, under the direction of Francesco DiBlasi, will join the dancers in the holiday performance.

Tickets may be purchased at the Music Hall box office the night of the performance.

Retirees meet

The Livonia Chapter No. 1109 of the American Association of Retired Persons will meet Dec. 27 at 11 a.m. in St. Matthew United Methodist Church, 30900 Six Mile Road.

A social hour will begin at 11 a.m. with a potluck dinner at noon. Bring a table service and a favorite Christmas dish to pass. Election of officers will be at 1 p.m.

Lloyd Wolcott from the department of state license bureau will speak at 1:45 on the Senior Citizens License Program.

'Wizard of Oz' at Marygrove

"The Wizard of Oz," the third production of the University of Detroit-Marygrove College Performing Arts Center, will be offered Dec. 20, 21 and 22 in the Theater, 8425 W. McNichols, Detroit.

Performances are scheduled Friday at 8:30 p.m., Saturday at 2 and 8:30 p.m. and Sunday at 2 and 7:30 p.m.

"Oz" will feature the original Harold Arlen-E.Y. Harburg lyrics made famous in the Judy Garland film.

The 40-member, all student cast is under the direction of Dominic Misimiri.

Tickets are \$3 general admission, \$2 for student and senior citizens and \$1.50 for children under 12.

For reservation call the theater, 8425 McNichols, Detroit, 48221.

'Jacques Brel' in final weeks

"Jacques Brel Is Alive! and Well and Living in Paris" is playing the final weeks at the dinner theater of Detroit presented by Mercy College.

Dinner is at 7 p.m., showtime is 8:30 Thursdays through Sundays.

For reservations call the college, 8200 W. Outer Drive, Detroit, 48219.

Dining And Entertainment Guide

ON THE TOWN

To brighten the holidays...

RE-OPENS **FRIDAY** DEC. 20th!

The beautiful new **TERRACE THEATRES 1 & 2**

Plymouth Rd. West of Middlebelt

ALL NEW ON THE INSIDE...the Terrace is now TWINS and the last word in movie-going delight!

Opening Attraction at BOTH theatres to accomodate the crowds!

STEVE MCQUEEN **PAUL NEWMAN** **WILLIAM HOLDEN** **FAYE DUNAWAY**

THE TOWERING INFERNO PG

MAI KAI 427-0400

NOW SHOWING **"EARTHQUAKE"**

in Sensurround Sound

SHELDEN CENTER

Vittorio's

LUNCHEON SPECIAL TUES. - SAT. COCKTAILS SERVED

BANQUET ROOMS AVAILABLE FOR 10 TO 200

TUES. SPAGHETTI NIGHT Complete Dinner \$2.25

WED. FISH NIGHT Complete Dinner \$2.25

THURS. PIZZA NIGHT 50¢ off small 75¢ off medium \$1.00 off large

33201 PLYMOUTH RD. - AT FARMINGTON RD. 425-8333 - LIVONIA

TUES.-WED.-THURS. 11 A.M.-11:00 P.M. Fri. Sat. 11 A.M.-1:00 A.M. CLOSED MONDAY OPEN SUNDAY 2 P.M. - 11 P.M.

An Old Fashioned Christmas

CRAFTS AT CHRISTMAS in the Museum

See toy making, doll making, candy making, tile painting, miniature furniture making, woodworking, broom making, and many others, along the Museum's Street of Shops. Relax over lunch in the new Heritage Hall, delightfully decorated for the Season.

CLINTON INN

Enjoy a luncheon break in gayly-decorated Clinton Inn on the Green. Complete luncheon menu, cafeteria service, reasonable.

FREE CIDER AND COOKIES

Hot, spiced cider and holiday cookies served 10-1:30 in Town Hall.

Sleigh Rides

Ride a sleigh from Entrance to Town Hall—30 cents. Full Village Sleigh Tours—\$1.75. Carriages if no snow.

Toy Shop Display

Visitors of all ages will be enchanted with our new special exhibit, The Toy Shop, a memory-provoking display of 19th and early 20th century dolls, trains, cast iron toys and carved playthings.

CAROLERS

around the Village streets add the sounds of Christmas to the sights of an earlier Holiday period. And in the museum, scheduled performances of choirs and instrumental Christmas music.

ON STAGE! YOUNG KING ARTHUR

The Greenfield Village Players present this exciting play in the Museum Theater, beginning Dec. 14. Adults—\$2.25. Children—\$1.25. Call Village Party Line for times—(313) 271-1976.

Christmas Gifts

Fine books, toys, a large selection of Museum Reproductions and Village and Museum handcrafted articles in sale in the Village General Store, in the new Village Book and Souvenir Shop, as well as the Museum's new Shop.

DECORATED HOMES

Village visitors may visit many of the homes, decorated for Christmas as they were in times gone by. Many, too, with old-time Christmas music and demonstrations of home arts and crafts. Write Dept. EM for information folders.

Christmas Season Hours: Village 9-5 every day. Museum 9-5 week days, 9-6 weekends. Closed on Christmas and New Year's Days. Admission: Adults—\$2.50 Children 6 through 14—\$1.00

Greenfield Village & Henry Ford Museum

in Dearborn, Mich.

movie guide

Dearborn Theatres

LQ 1-3449 Michigan at Telegraph LO 1-0056

Starts Fri. Dec. 20

Roger Moore as James Bond

"MAN WITH GOLDEN GUN" (PG)

Sorry No Passes

Starts X-Mas Day

James Caan

"FREEDIE & THE BEAN" (R)

You Must Be 18 Bring Your I.D.

Wayne **State-Wayne** PA 1-2100

Starts Fri. Dec. 20

Steve McQueen

"TOWERING INFERNO" (PG)

Sorry No Passes

Algiers Drive-In

Westland Children Free Electric In Car Heaters GA 2-8810

Starts Fri. Dec. 20

Children Free Electric In Car Heaters

"BLAZING SADDLES" (R)

Richard Benjamin

"PORTNOY'S COMPLAINT" (R)

Wayne Drive-In I

Michigan Ave. W. of WAYNE PA 1-3150

Children Free Electric In Car Heaters

#1 "CENTERFOLD GIRLS" (R)

#2 "CLASS OF '74" (R)

Wayne Drive-In II

Michigan Ave. W. of WAYNE PA 1-3150

Children Free Electric In Car Heaters

Charles Bronson

"DEATH WISH" (R)

Anthony Quinn

"ACROSS 11TH STREET"

Quo Vadis Theatres

Warren and Wayne Roads - Opposite Hudson's Westland

The World's Greatest Movie Complex - 4 Theaters in One Building.

PHONE 425-7700 or 261-8000

Starts Fri. Dec. 20

Roger Moore as James Bond

"MAN WITH GOLDEN GUN" (PG)

Sorry No Passes

Starts Fri. Dec. 20

Burt Reynolds

"LONGEST YARD" (R)

Starts Thur. Dec. 19

Gene Wilder

"YOUNG FRANKENSTEIN" (PG)

La Parisien

Garden City GA 1-0210

Jack Lemmon

"FRONT PAGE" (PG)

"21 CLUB"

On Top The Quo Vadis Theatre

Theatre Goes Special Sun. thru Thursday \$6.50 Per Person includes a Candlelight Dinner and admission to any 1 of the 4 movies playing at the Quo Vadis Theatres. (Closed Christmas Eve and Christmas Day. Theatre Goes Special not good New Year's Eve.) 261-4530

Vargo's New Years Eve Menu

10:00 P.M. SEATING-\$5.00 PER PERSON ENTERTAINMENT CHARGE

APPETIZERS

Jumbo Gulf Shrimp 2.95

Escargots Bourguignonne 2.75

Chopped Chicken Livers ... 1.75

Marinated Bismark Herring . 1.75

Onion Soup Lyonnaise .75

Manhattan Clam Chowder Soup .75

Dinner Includes: A Crisp Green Salad served with your choice of Dressing, Baked Potato and a Loaf of Hot, Freshly Baked Bread and Butter, Coffee

Dressings: Italian, 1000 Island, French, Our House Dressing Roquefort .50 extra

ENTREES

NEW YORK STRIP STEAK 8.75

LOBSTER TAIL..... 13.95

FILET MIGNON 8.75

WHITE FISH 8.75

ROAST PRIME RIB OF BEEF 8.75

WHOLE ENGLISH DOVER SOLE. 8.75

LAMB CHOPS 8.75

SOFT SHELL CRABS 8.75

A House Specialty - Sautéed in Butter and served with Lemon SANKA, TEA, MILK .50

RESERVATIONS START AT 5 P.M.

VARGO'S

OF LIVONIA

30325 West Six Mile Rd. (between Middlebelt & Merriman) 261-3600 LIVONIA

SUBURBAN DETROIT THEATRES INC.

ABBEY

1 & 2 & 3

14 Mile Rd. & I-75 (Chrysler Freeway) 588-8881

Across from Oakland Mall on 14 MI. Rd.

Last Time Today

"TRIAL OF BILLY JACK" (PG)

Starts Fri.

The Laugh Riot of 1975

Walter Matthau Jack Lemmon

Carol Burnett

"THE FRONT PAGE" (PG)

Burt Reynolds

"THE LONGEST YARD" (R)

Starts Christmas Day

"THE LITTLE PRINCE"

20 Years of Hilarious Nostalgia

"THE 3 STOOGES FOLLIES" (G)

with

The 3 Stooges Krazy Kat

Buster Keaton Batman & Robin

Holiday Matinees Daily thru Jan. 5

all 3 theatres call theatre for schedule

FAIRLANE

Ford Rd. at Telegraph LO 1-7200

Al Pacino Robert Duval

Diane Keaton

"THE GODFATHER PT. II" (R)

Holiday Matinees Daily

New Year's Eve Tickets

Now on Sale

Please call theatre for show times

KINGSWOOD

Woodward at Square Lake 338-7111

Steve McQueen Paul Newman

Faye Dunaway

"THE TOWERING INFERNO" (PG)

Daily Matinee starting Fri. thru Jan. 5th

CALL THEATRE FOR SHOW TIME 338-7111

NORTHLAND

J. L. Hudson Drive Northland Center 559-3366

Al Pacino Robert Duval

Diane Keaton

"THE GODFATHER PT. II" (R)

Call Theatre For Schedule

OLD ORCHARD

*1 & *2

on Orchard Lake Rd. N. of 12 Mile 177-0010

OLD ORCHARD #1

Walt Disney Productions

"The Island at the Top of the World" (G)

Plus

"Winnie the Pooh and Tigger Too"

Matinees Daily

OLD ORCHARD #2

Burt Reynolds Eddie Albert

"THE LONGEST YARD"

RADIO CITY

Woodward at 9 Mile 1-1-5-5000

Exclusive Showing!

He Sold his Soul for Rock 'N Roll!

Paul Williams

"THE PHANTOM OF THE PARADISE" (PG)

Holiday Matinees Daily

Please call theatre for time and schedule

TERRACE

30400 Plymouth near Middlebelt GA 7-1200

I & II

Opens Fri. Dec. 20

Paul Newman Steve McQueen

"THE TOWERING INFERNO" (PG)

Mat. Daily thru Jan. 5th

Please call theatre for schedule times

TOWNE 1 & 2

Greenfield Rd. N. of 19 Mile at Lincoln Center 394-6600

- Towne 1 -

Dustin Hoffman

"LENNY" (R)

- Towne 2 -

Burt Reynolds

"THE LONGEST YARD" (R)

Wed. Mat. 1 p.m. \$1

Call theatre for schedule time

VILLAGE

Maple (13) Mile at Coudage

Numerous Plaza, 613-4000

1 Mile E. of Woodward

Directed by Mel Brooks

Gene Wilder Peter Boyle

"YOUNG FRANKENSTEIN" (PG)

Family Matinees Daily

For further information Please Call Theatre



Meyer

ALL STORES
OPEN EVENINGS
AND SUNDAYS
'TILL
CHRISTMAS

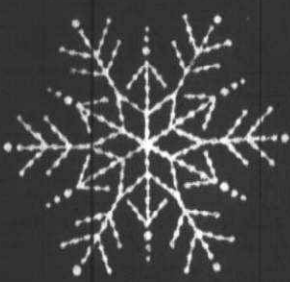

Musical jewel box
9" high x 9" wide
\$20

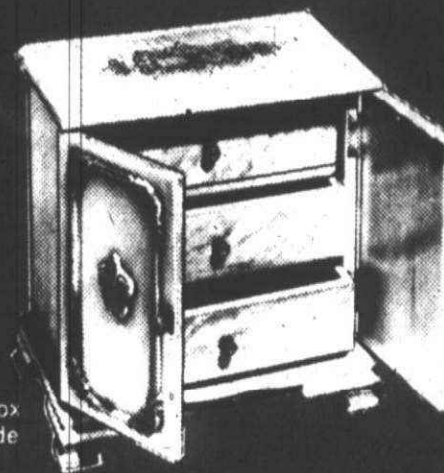

Hi Lites from the Meyer Christmas Collection

FOR MR. OR MS.

Special jewelry designed to be
smart and correct for him or her.

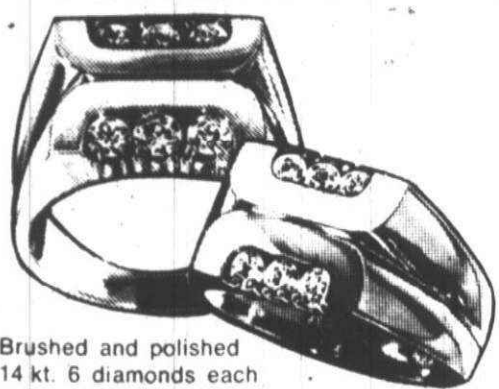

Brushed and polished
14 kt. 6 diamonds each
His ring \$750 Hers \$400



Channel set diamonds
in 14 kt. nugget gold
monogrammed rings \$300
and \$500

BLACK STAR SAPPHIRES

The mystery of starry night in 14 kt.



His genuine Black Star
with 2 diamonds \$100.
Her star in 14 kt. \$50

FOR THE YOUNG AT HEART

14 kt. gold open hearts
dangle ring \$19.95

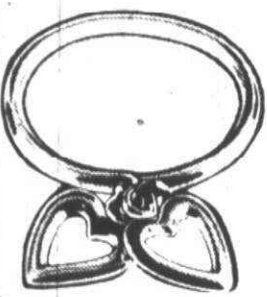

Diamond set in black
velvet 14 kt. gold \$40



Astrological signs 14 kt.
dangle ring \$19.95



See the peak selection in fine
jewelry, timepieces and gift-
ware from our Christmas '74
Meyer Masterpieces Collection.
Shop in confidence ... be it a
token to express your love and
affection or the grand gesture
gift you've been planning on
... you'll find it at a Meyer
Treasure Chest store near you.

OPALS set with
Treasure Chest
diamonds in 14 kt.
Ring \$200 Pendant
\$200 Earrings \$400



GENUINE BIRTHSTONE RINGS

Peridot, Garnet,
Topaz, Tourmaline,
Chatham Emerald
\$75



Aquamarine, Peridot,
Amethyst or Garnet.
\$40



HIS AND
HER ID
BRACELETS

Spindel's stainless
steel man's identity
bracelet \$14.95
Hers a graceful
chained oval \$9.95

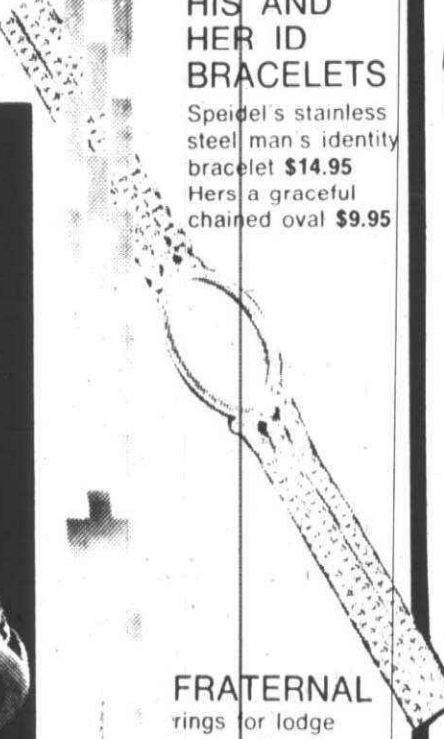

FRATERNAL
rings for lodge
men and women.
Diamonds in 14 kt.
Eastern Star \$200
Masonic, 32 Degree
\$600 Others from
\$100

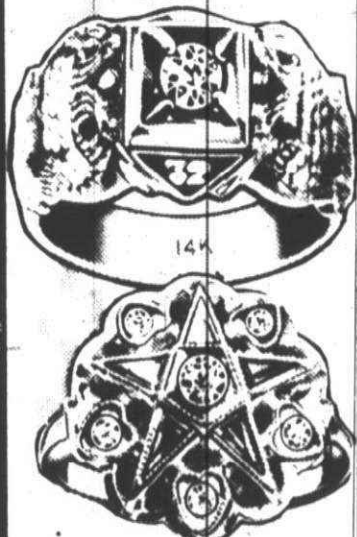

Color

You may be the first to own diamonds in rich
blues, browns, greens, yellows ... colors ex-
quisitely matched and mixed to complement
each other. You have never before seen such
original creations ... they have a long, loving
look.



Hers, one-of-
a-kind \$3,500

His, one-of-
a-kind \$3,000

ROUND BRILLIANT DIAMONDS

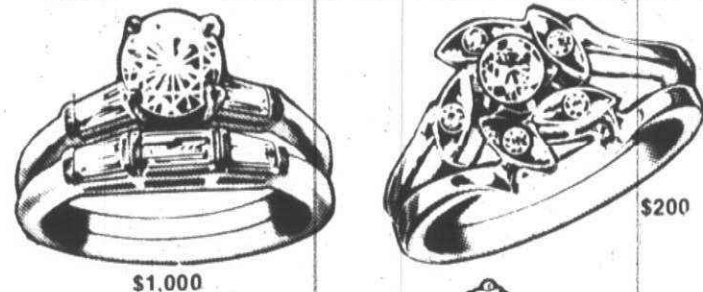

\$1,000

\$200

ON HER RIGHT

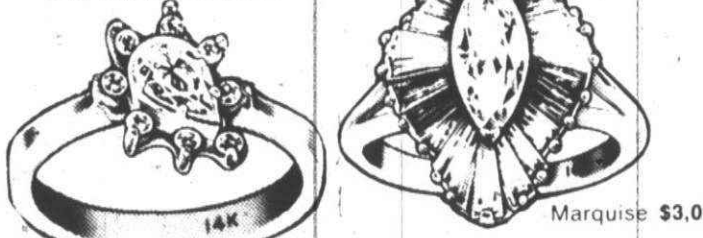

Pear \$300

Marquise \$3,000

WITH GENUINE STONES

Rubies or Sapphires
and Diamonds \$100

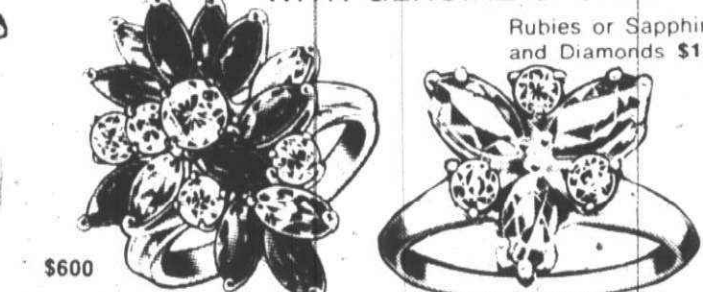

\$600

Topaz, Peridot, Tour-
malines and Diamonds

ON HER LEFT



\$100

\$2,000

HEART DIAMOND

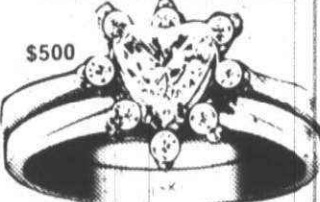

\$500

MARQUISE



\$600

ON GUARD

2-in-1 rings

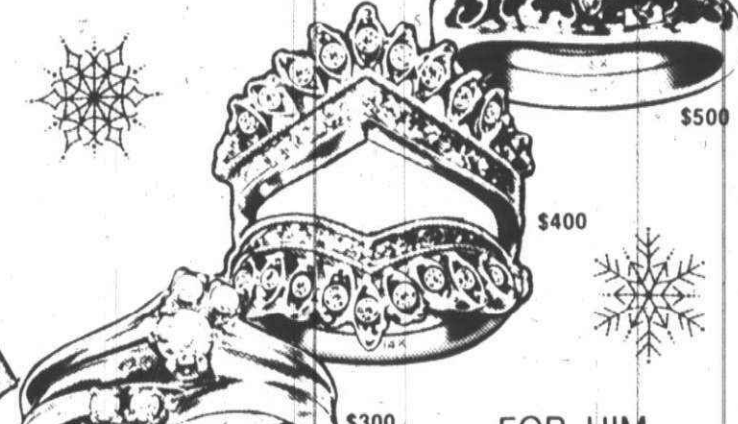

\$500

FOR HIM

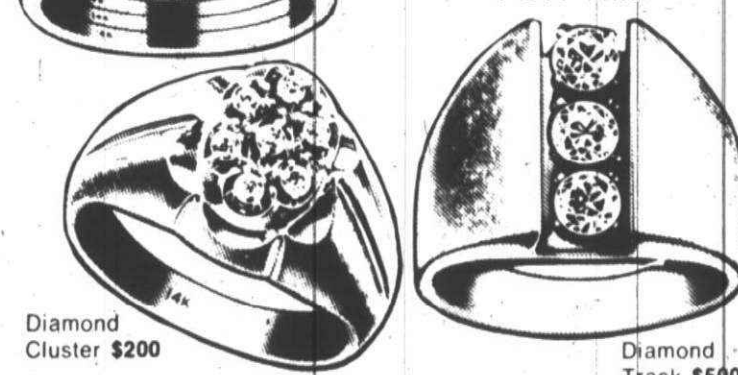

Diamond
Cluster \$200

Diamond
Track \$500

BRIDAL TRIO
\$150 set of 3



OUR VERY OWN
MEYER VIP WATCHES

... with a guarantee that really means
something. A Meyer timepiece is con-
structed with precision, quality and care
with the finest looks of fashion today.

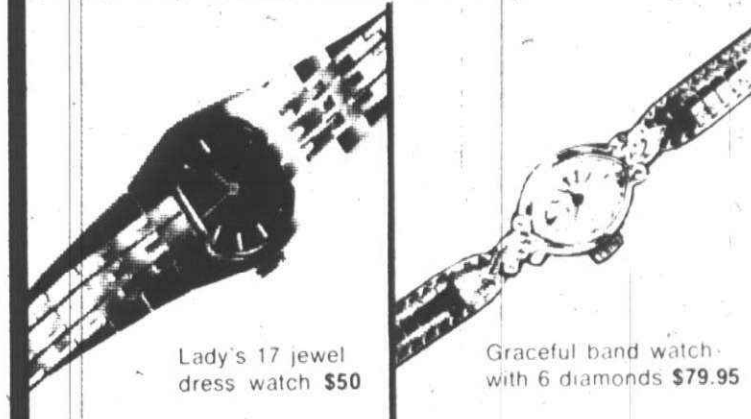

Lady's 17 jewel
dress watch \$50

Graceful band watch
with 6 diamonds \$79.95

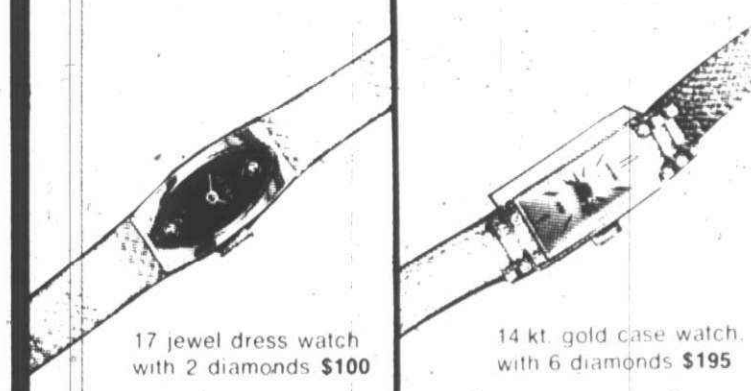

17 jewel dress watch
with 2 diamonds \$100

14 kt. gold case watch
with 6 diamonds \$195

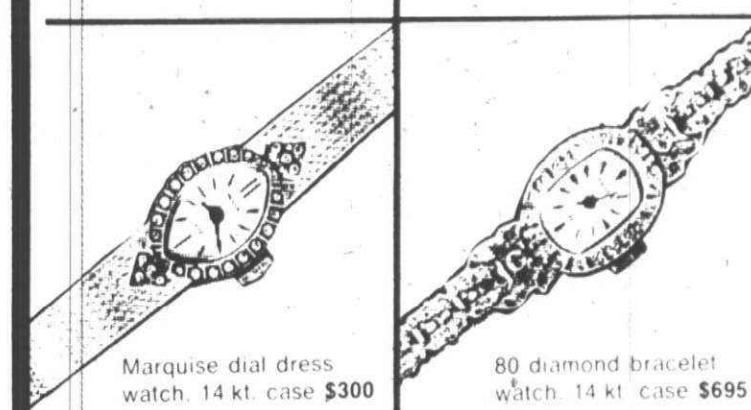

Marquise dial dress
watch, 14 kt. case \$300

80 diamond bracelet
watch, 14 kt. case \$695

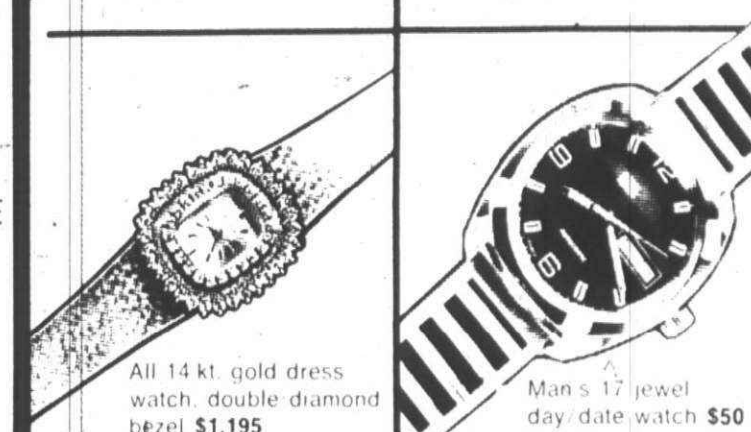

All 14 kt. gold dress
watch, double diamond
bezel \$1,195

Man's 17 jewel day/date watch \$50

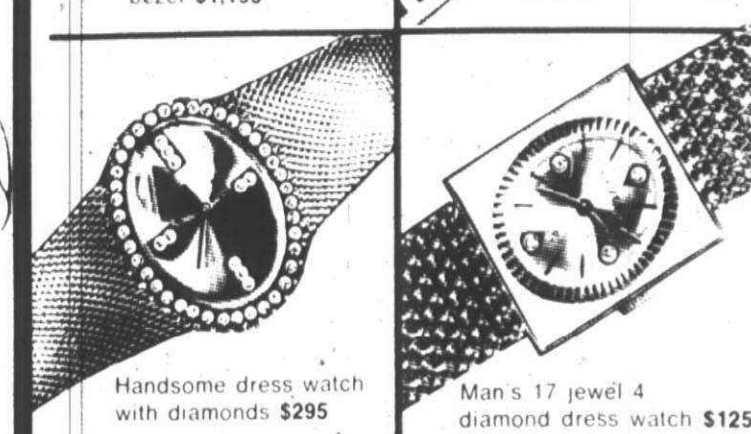

Handsome dress watch
with diamonds \$295

Man's 17 jewel 4
diamond dress watch \$125

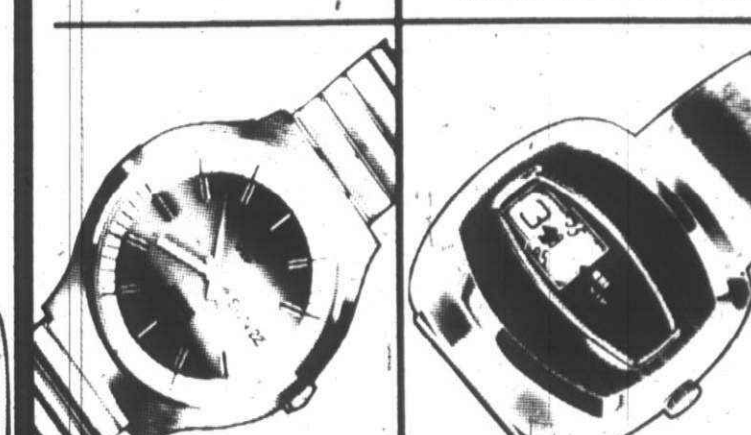

Automatic day/date,
flexible band \$150

Contemporary VIP
digital watch \$89.95



WATCH FOR TV EXCLUSIVES BY MEYER
Meyer
MICHIGAN'S
LARGEST JEWELERS

TREASURE CHEST
STORES

Diamonds Enlarged To Show Exquisite Detail

DOWNTOWN: Woodward at Grand River • NORTHLAND • WESTLAND • EASTLAND • SOUTHLAND • OAKLAND MALL • LIVONIA • MACOMB MALL • LINCOLN PARK (Sears) • HIGHLAND PARK at Manchester
• GRATIOT at 7-Mile • MICHIGAN & WAYNE RD. (Wayne) • GRAND RIVER at Oakman • GRAND RIVER at Greenfield • 415 S. WASHINGTON Royal Oak • BRIARWOOD at Ann Arbor

• ALL STORES OPEN SUNDAYS • ALL STORES OPEN EVENINGS 'TILL CHRISTMAS

Thursday, December 19, 1974

310 Homes For Sale Wayne County

Holiday Happiness

Large family budget, 4 bedroom bungalow, gas heat, low interest assumption. \$19,900. BEL-MEN 3 bedroom budget ranch, carpeted throughout. Excellent assumption. \$20,900. BEL-MEN 4 bedroom budget bi-colonial, family room, fully carpeted, garage. Possible land contract. \$30,900. BEL-MEN Winter, Summer, Dream Home. Finished basement, 3 bedroom brick ranch, garage & pool. \$38,500. BEL-MEN Hilltop view from 4 bedroom ranch, large lot, basement, garage. \$47,500. BEL-MEN

BEL-MEN 522-3010

WESTLAND-TRI-LEVEL Family room, 3 bedrooms, plus den, carpeted throughout, central air, stove included, custom drapes, immediate occupancy. All for only \$32,900.

NORWOOD

No. 2, Inc. 326-4500

CUSTOM HOME

All brick and fully insulated 3 bedroom, main floor, 1 1/2 baths, provisions for mother-in-law, apartment with bath. Recreation room, garage. Hands location. \$35,900.

CAMELOT 525-5600

QUIET CHARM AND PRIVACY! Unique 5 bedroom colonial nestled in a wooded setting with formal dining room, and 20 ft. family room, overlooking woods. 1st floor laundry and sewing room. Full finished basement, central air. Those DESERVING the unusual and the BEST call. JERRY TACK 464-0800 425-3700

ONE WAY

RELOCATING Colonial 3 bedrooms, family room, fireplace, new carpeting, 1 1/2 baths, new garage, above ground pool. Garbage disposal, new sod etc. Plymouth. Outer Drive area. \$28,000 low assumption. \$1,532,523.



George SMITH Realty Inc.

MERRY CHRISTMAS BY GEORGE!

ADULT LIVING IN PLYMOUTH

Move-in-in-laws, mother or father into one of these 2 spacious carpeted, 1 bedroom condominiums with basement space and pool privileges. Only \$23,000. Possible land contract terms.

PLYMOUTH OFFICE
702 S. Main
453-4840



ROOM TO ROAM

Large enough to allow growing space for your family! 5 bedrooms, 2 1/2 baths, den, family room, fireplace, recreation room and 2 1/2 car garage all on 2.83 acres. Many built-ins. \$65,000.

CATCH TONIGHT'S DINNER

Hope Lakefront. Custom built brick home with 3 bedrooms, super kitchen, large comfortable family room. Walk-out lower level rec room area. \$64,500.

BRIGHTON SHOWPIECE

This elegant 3 bedroom, 2 bath Ranch is located in one of Brighton's loveliest areas. Fireplace in family room with raised hearth, utility room, U-shaped kitchen with breakfast bar. Many other fine features including hardwood floors, ceramic tile in baths and 2 sun porches. \$59,900.

MAKE THIS HOUSE YOUR HOME

New brick and aluminum 4 bedroom Tri-Level in Howell. Family room, complete built-in kitchen, prepped for air conditioning. 2 car attached garage. \$38,900.

FOR THE SERIOUS FARMER OR INVESTOR

240 acre dairy farm operation includes 6 barns, milk house, 4 silos, 2 grainaries, and farm equipment. Over 200 head of cattle. Terms and financing available. Located 1/4 mile off expressway, S. of Howell-Fowlerville area.

CONTEMPORARY LAKEFRONT HOME

Superb executive entertainment home or geared for the large family. \$85,000. Land contract terms available.

SMART BUY

3 bedroom, 2 bath all brick home with rec room is geared for the family. Pool table and tacked down carpeting included plus 2 1/2 car detached garage. OPEN SUN. 2-5, 4011 Dukeshire, W. of Woodward and S. of Normandy. \$34,900.

SUPERB COMMERCIAL BUILDING

Like new condition, extensive parking, many possibilities. Can be used as 2 separate units or as presently used. 40' x 100' plus additional 65' Grand River frontage. Terms available-possible leaseback.

WEST BLOOMFIELD
851-9200

HOWARD T. REALTOR

HOWELL
517-546-7500

Keating REALTORS

BIRMINGHAM
646-1234

COMPANY

Equal Housing Opportunity

310 Homes For Sale Wayne County

WESTLAND RANCH

With gas fireplace in recreation room, 3 bedrooms, large carpeted living room, and good size kitchen. 7 1/4% assumption possible. Asking \$21,000.

Boardwalk

REALTORS 522-9700

Taylor Assumption

Low low down payment takes over the mortgage payments on this 4 bedroom, home. Must sell. Just make us an offer. Ask for: LOU FOWLER

Boardwalk

REALTORS 522-9700

MUST SELL!

Owners transferred, homes vacant, good assumptions or land contract. Three bedroom brick ranch, family room, fireplace, semi finished basement. 2 car garage. \$25,000 with 10% down on land contract. Three bedroom tri level, 3 baths, formal dining room, family room, 2 car garage. \$10,000 assumes. Three bedroom brick ranch, 1 1/2 baths, central air, garage, land contract terms. These are just a few of our exclusive listings. Call today and move in by Christmas.

HUBERT 422-7000

NEW LISTING

City of Northville, walk to town and Our Lady of Victory from this completely remodeled 1878 home. Situated on nearly one acre. No expense has been spared in remodeling the interior of this 2 story, 4 bedroom, 2 1/2 bath home. Dramatic glazed tile foyer, exquisite beamed ceiling living room with fireplace. Let us show you this elegant home before the holidays. Conservatively priced at \$68,500.

PLYMOUTH TWP.

2 bedroom brick ranch on a large lot with mature fruit trees. New kitchen quiet street, less than \$8000 to assume. Full price \$24,000.

A.V. RIZZO

Real Estate 349-9460

Overlooks Park

SHARP 1 1/2 story aluminum bungalow with 3 bedrooms, full basement, and 2 1/2 car garage for \$22,500 in Wayne Assumption. FHA & VA available. Call

PETER ORLOP

REALTORS 522-9700

Boardwalk

FHA or VA

Integrity

Realtors

ROOM TO ROAM

Large enough to allow growing space for your family! 5 bedrooms, 2 1/2 baths, den, family room, fireplace, recreation room and 2 1/2 car garage all on 2.83 acres. Many built-ins. \$65,000.

CATCH TONIGHT'S DINNER

Hope Lakefront. Custom built brick home with 3 bedrooms, super kitchen, large comfortable family room. Walk-out lower level rec room area. \$64,500.

BRIGHTON SHOWPIECE

This elegant 3 bedroom, 2 bath Ranch is located in one of Brighton's loveliest areas. Fireplace in family room with raised hearth, utility room, U-shaped kitchen with breakfast bar. Many other fine features including hardwood floors, ceramic tile in baths and 2 sun porches. \$59,900.

MAKE THIS HOUSE YOUR HOME

New brick and aluminum 4 bedroom Tri-Level in Howell. Family room, complete built-in kitchen, prepped for air conditioning. 2 car attached garage. \$38,900.

FOR THE SERIOUS FARMER OR INVESTOR

240 acre dairy farm operation includes 6 barns, milk house, 4 silos, 2 grainaries, and farm equipment. Over 200 head of cattle. Terms and financing available. Located 1/4 mile off expressway, S. of Howell-Fowlerville area.

CONTEMPORARY LAKEFRONT HOME

Superb executive entertainment home or geared for the large family. \$85,000. Land contract terms available.

SMART BUY

3 bedroom, 2 bath all brick home with rec room is geared for the family. Pool table and tacked down carpeting included plus 2 1/2 car detached garage. OPEN SUN. 2-5, 4011 Dukeshire, W. of Woodward and S. of Normandy. \$34,900.

WEST BLOOMFIELD
851-9200

HOWARD T. REALTOR

HOWELL
517-546-7500

Keating REALTORS

BIRMINGHAM
646-1234

COMPANY

Equal Housing Opportunity

CLASSIFICATION INDEX

AUTOMOTIVE	714 Business & Office	404 Houses to Rent
850 Autos for Sale	714 Camera Supplies	402 Living Quarters to Share
852 Antique Cars	724 Farm Produce	418 Mobile Homes to Rent
854 American Motors	722 Hobbies, Coins & Stamps	424 Office-Business
856 Buick	744 Horses, Livestock & Equipment	424 Space to Rent
858 Cadillac	708 Household Goods—Oakland County	412 Rooms to Rent
860 Chevrolet	709 Household Goods—Wayne County	412 Townhouses
862 Chrysler	716 Lawn/Garden & Farm Equipment	410 Vacation Rentals
864 Dodge	710 Misc. for Sale—Oakland County	430 Wanted to Rent
866 Ford	711 Misc. for Sale—Wayne County	434 Wanted to Rent Resort Property
870 Jeep	726 Musical Instruments	
872 Lincoln	740 Pet Service	
874 Mercury	704 Sporting Goods	
876 Oldsmobile	728 Stereo, Hi-Fi & Tape Decks	
878 Plymouth	734 Trade or Sell	
880 Pontiac	736 Wanted Misc.	
882 Sports & Imported Cars	732 Wearing Apparel	
884 Thunderbird		
886 Volkswagens	NOTICES & SERVICES	
816 Auto Parts & Service	604 Announcements & Notices	
818 Auto Rental & Leasing	626 Bingo	
820 Autos Wanted	610 Cards of Thanks	
822 Trucks for Sale	618 Child Care	
824 Recreational Vehicles	614 Death Notices	
826 Snowmobiles	628 Entertainment	
804 Airplanes	616 Hall for Rent	
806 Boats & Motors	611 Misc. in Memoriam	
808 Vehicle & Boat Storage	622 Income Tax & Insurance	
810 Insurance, Motor	605 Legal Notices	
812 Motorcycles	602 Lost & Found	
814 Campers & Motorhomes	600 Personal	
	624 Professional Services	
	508 Transportation	
	REAL ESTATE FOR RENT	
	400 Apartments to Rent	
	422 Commercial—Industrial to Rent	
	426 Conventional	
	514 Situations Wanted—Male	
	516 Situations Wanted—Male & Female	
	410 Duplexes to Rent	
	414 Florida Rentals	
	402 Furnished Apartments to Rent	
	406 Furnished Houses to Rent	
	428 Garages to Rent	
	EMERGENCY, INSTRUCTION	
	518 Education/Instructor	
	500 Help Wanted	
	510 Help Wanted Couples	
	502 Help Wanted Dental	
	507 Help Wanted—Part Time	
	508 Help Wanted Domestic	
	504 Help Wanted Office	
	520 Secretarial Business	
	512 Situations Wanted—Female	
	514 Situations Wanted—Male	
	516 Situations Wanted—Male & Female	
	MERCHANDISE FOR SALE	
	702 Antiques	
	704 Appliances	
	700 Auction Sales	
	712 Bicycles for Sale	
	718 Building Materials	

We reserve the right to classify, revise or reject any want ad. Want ads may be placed until 4 p.m. Tuesday for the Thursday edition and 4 p.m. Friday for the Monday edition. No cancellations accepted after noon Tuesday for Thursday editions or noon Friday for Monday editions. No cancellations before first insertion. No cancellations on Double Action Ads. The Observer & Eccentric News-papers will not issue credit for errors in ads after the first correct insertion. Report any errors immediately. Phone Room hours are 8:30 a.m. to 5:30 p.m. Monday through Friday.

CALL CLASSIFIED DIRECT

644-1070
OAKLAND COUNTY

852-3222
ROCHESTER AVON TWP.

522-0900
WAYNE COUNTY

310 Homes For Sale Wayne County

LIVONIA SCHOOLS

Spacious 3 bedroom brick ranch, 1 1/2 baths, large Florida room, partially finished rec room with room for 2 more bedrooms, oversized 2 car garage. Excellent assumption or land contract terms. \$29,900. Owner transferred. Call

KIRK WANGREICHLER

CENTURY 21 HARTFORD 414 478-6000

LOW LOW ASSUMPTION

North of Warren, 1 mile east of Telegraph. Cute 2 bedroom with full basement, garage and family room. Call for information. Asking \$19,900. FHA or VA okay. Ask for

LOU FOWLER

REALTORS 522-9700

Boardwalk

REALTORS 522-9700

Integrity

Realtors

ROBERT BAKE

1005 W. ANN ARBOR TRAIL Plymouth, Michigan 453-8200

The charm of a CAPE COD is hard to improve upon! And, this fine example has 3 spacious bedrooms, 2 full baths, a study, formal dining room, 1st level laundry, basement, fireplace, and side entrance 2 1/2 car garage. Further contributing to its desirability is its large setting and fine neighborhood! \$68,800. Call 453-8200.

An attractive Colonial with many inviting features: 3 bedrooms, 1 1/2 baths, family room with fireplace, full basement, and attached 2 car garage! New Solarian flooring in kitchen. \$43,500. Call 453-8200.

A charming NEW ENGLAND SALT BOX. We're appreciative of its fine quality. 4 bedrooms, 2 1/2 baths, a quiet retreat is its study, family room with fireplace, 1st level laundry, formal dining room, full basement, and oversized garage. Many quality extras. AN EXCELLENT AREA OF INDIVIDUALIZED CUSTOM HOMES! Beautifully maintained! In the 80's. Call 453-8200.

310 Homes For Sale Wayne County

TOO MUCH TOGETHERNESS?

See this beautiful FIVE bedroom home in WESTLAND. Brick colonial with spiral staircase, 2 full ceramic tile baths, partly finished recreation room for \$37,500. Large and lovely. Super assumption available.

Boardwalk

REALTORS 522-9700

LUPINI BUILDERS, INC.

CUSTOM BUILT AND CUSTOM DESIGNED HOMES

349-0152 NORTHVILLE

"ELEGANT"

Best describes this beautiful colonial with king-size bedroom, a heart warming family room with natural fireplace. Formal dining room plus 2 car attached garage. Asking just \$49,900. Call 522-8300.

Integrity

Realtors

312 Livonia

ESTATE SALE

Three bedroom brick ranch full basement, garage, priced to sell. Good neighborhood. Immediate occupancy. Call JUNE KARRIS 425-1600

LIVONIA COLONIAL

Beautiful 1 1/2 acre treed lot, 3 bedroom brick with family room, fireplace, formal dining room, 1 1/2 baths, brick garage. Tender Loving Care will turn into Palace only \$33,900.

HAPPY HOLIDAYS FROM ED SEXTON

NORWOOD 478-2200

SECLUDED AREA

Three bedroom brick & aluminum colonial in quiet area. Newly decorated, central air, family room with fireplace and attached 2 car garage. \$42,500. Call 455-7000 (29123).

REAL ESTATE ONE

REALTORS 522-3500

BEAUTIFULLY MAINTAINED

Three bedroom home in low taxed South Redford. Basement and 2 car garage make it a "Must See" at \$24,500. Call now for a tour. 721-8400.

BREEZEWAY AND 2 CAR ATTACHED

Two bedroom brick and aluminum ranch on 1/2 acre completely fenced lot, in North Westland area. Country kitchen, double driveway, and a dog run. Air conditioner stays. Asking \$20,900. Call 721-8400.

HUGE FAMILY ROOM

With gorgeous fireplace in this three bedroom brick ranch with full basement in prime area of Garden City. 2 1/2 car garage to boot. A price for only \$37,900. Call now, 721-8400.

STARTER HOME SPECIAL

Just listed and waiting for a buyer is this 3 bedroom brick front ranch with fenced yard. Good assumption. FHA and VA ok also. Owner going South. Must sell, only \$19,900. Call 721-8400.

OWN YOUR OWN BUSINESS

Anxious to sell. Owner out of town. Twin Kiss Dairy Operation. Land contract available. Only \$20,000. Call 721-8400.

Westland/Livonia Office

34215 Ford Road Westland, Michigan 48185 721-8400

312 Livonia

LIVONIA. Brick ranch, 3 bedrooms, 1 1/2 baths, finished basement, carpet, 70x120 lot. \$32,000. By owner. 427-4203

SACRIFICE SALE

Vacant home, 3 bedroom brick ranch with basement, garage, and family room. Good neighborhood. \$33,900. MI. 50643

BURTON HOLLOW

Cape Cod owner transferred, must sell. 4 bedrooms, 2 1/2 baths, family room, basement, garage. Good setting. Priced for fast sale. MI. 48427. VINCENT N. LEE 425-1600

LIVONIA

An executive home, excellent neighborhood. 8 rooms including 4 bedrooms, formal dining room, large family room with natural fireplace, 2 1/2 baths, plus 2 car attached garage, shade trees, overlooking park area.

CENTURY 21

HARTFORD 401 537-6808

LIVONIA \$47,900.

4 bedroom, 2 1/2 baths, large kitchen with built-ins, dining room, family room, natural fireplace, attached 2 car garage, aluminum trim tiled basement. \$22,350.

EXCELLENT AREA

Lovely large colonial with 4 bedrooms, 2 1/2 baths, formal dining room for entertaining, carpeted throughout, family room with fireplace and conveniently located to everything. 2 bedrooms in air conditioning. \$54,900. Call 261-0700 (28935).

REAL ESTATE ONE

4 Bdrm. Quad Level PRICE JUST REDUCED \$2,000 on this spacious 4 bedroom with basement and attached 2 car garage. A perfect family home with its lovely family room, with full wall natural brick fireplace, 2 1/2 baths, large kitchen dining area with built ins, formal dining room and more. Possible assumption. Only \$65,900. Owner anxious. Call 261-3047.

LIVONIA

Budget Special! Only \$23,900 - 3 bedroom ranch, finished rec room, full basement, garage and lots more. Call 349-8700.

IMMEDIATE OCCUPANCY

Beautiful 3 bedroom ranch with country kitchen, stove and refrigerator, 1 1/2 baths, florida room, 2 car garage and rec room with bar. \$33,900. Call 261-0700 (29143).

REAL ESTATE ONE

LIVONIA QUAD-LEVEL Only \$41,500

Nice sub. great area 3 bedrooms, 1 1/2 baths, family room, large kitchen with complete built-ins, 2 car garage. Don't miss this great buy.

Red Carpet

REALTORS 522-3500

31

314 Plymouth OHI MY! YES! That's what you'll exclaim when you get a glimpse of this one. Lovely location... a 3 bedroom all brick ranch you'll be proud to own. Offering 2 full baths, DINING ROOM, paneled family room with natural fireplace, carpeting thru-out, marble sills, full basement, 2 car attached garage, huge patio with gas bar-b-que, and much more. Asking high \$40's. OWNER VERY ANXIOUS. so call Bill Harrison at 464-0800.	314 Plymouth FAMILY ORIENTED Attractive well built brick colonial in prime area. Large fireplace, family room, Spacious first floor utility room, 4 bedrooms, 2 1/2 baths. Full basement. Many extras. \$65,000. Ralph Manuel ASSOC. INC. West Bloomfield 681-4500 851-7799	314 Plymouth PLYMOUTH TWP. \$7000 start land contract on this beautiful 4 bedroom split-level, country kitchen, family room, 1 1/2 baths, 2 1/2 car garage. Asking \$36,900. Call: 453-7600.	316 Westland Garden City GARDEN CITY, Open 2-5 Sun. 26322 Florence, just W. of Farmington Rd. Beautiful 4 bedroom ranch with family room. Walk to all schools. Low interest land contract. FIRST COMER Will buy this Sharp as a Tack 3 bedroom ranch with professional basement. Beautiful assumption.	316 Westland Garden City WESTLAND White gloves will pass the test on this clean 3 bedroom brick ranch with full basement and partially finished rec. room. Doorwall off dining area to large patio. 2 car garage and fenced in yard. \$34,900. Call 455-7000.	316 Westland Garden City WESTLAND Small estate, almost 1 acre with several Oak trees. Attractive 2 bedroom home with large living room, FA heat, 1 1/2 car garage and Land Contract terms. \$26,900. Call 261-2600 (28611).	316 Westland Garden City GARDEN CITY Three bedroom brick ranch with family room, natural fireplace, 2 car garage and assumable mortgage in Garden City's finest Sub. \$32,000. Call 326-2000 (28600).	316 Westland Garden City Young Couple needed To occupy this sharp 2 bedroom ranch on large 40x127 lot with 2 car garage. Fast occupancy. FHA, VA terms available. \$23,900. all and ask for:	316 Westland Garden City LAND CONTRACT Available on this 3 bedroom, 2 full baths and large country kitchen in Westland. Large lot with lots of trees. \$23,500.
One Way NATURAL FIREPLACE Charming Cape Cod in the heart of Plymouth. New family room with full wall natural fireplace plus rec. room in basement. 2 bedrooms with possible third. \$38,900. Call 55-7000 (27913).	T.N. This large older home can be made into a 2 unit apartment with very little cost and zoning will permit it. It is now a 3 bedroom with formal dining room, full basement, garage, 18 x 20' dog run with block floor. \$32,900. Assume a \$24,000 present mortgage. Phone 453-7733. Tom Nabeaert Real Estate 1205 S. Main, Plymouth	CENTURY 21 HARTFORD WEST INC. 316 Westland Garden City WESTLAND \$1042 3 bedroom immaculate ranch in one of the newest subs of Westland. Super sharp rec. room. Call Jim Stewart 477-6300 or 273-8275.	WESTDALE CO. GILMAN ST. 3 bedrooms, basement, central air, garage. \$23,900. FHA or VA.	WESTLAND Five bedroom brick & aluminum home with family kitchen, porch with aluminum awning, new roof and 1 1/2 car lighted garage. Good condition. \$32,500. Call 477-1111 (27844).	GARDEN CITY Here's a real bargain. Owner is Florida bound and leaving all appliances and window treatments. Three bedroom brick ranch with full basement, aluminum trim, new pool plus many other extras. \$25,500. Call 261-0700 (29144).	GARDEN CITY Here's a real bargain. Owner is Florida bound and leaving all appliances and window treatments. Three bedroom brick ranch with full basement, aluminum trim, new pool plus many other extras. \$25,500. Call 261-0700 (29144).	WESTLAND CLOSING COSTS ONLY Modern 3 bedroom brick ranch, recreation room, carpeted, 2 car garage. FHA or GI terms.	Boardwalk REALTORS 522-9700
REAL ESTATE ONE	McFARLANE 421-2400	REAL ESTATE ONE	GARDEN CITY Here's a special chance to show what you can do 3 bedroom aluminum home close to schools and transportation. Call today for PHYLLIS.	REAL ESTATE ONE	GARDEN CITY 30033 Rush, Warren & Middlebelt area 3 bedroom brick ranch, full basement, new gas furnace, 2 1/2 car garage. Priced under market at \$25,900 for fast sale. Call Ray Taylor	WESTLAND By owner. 3 bedroom brick ranch, finished basement, excellent condition. \$28,900. 728-1178	LEE Call Lee and start packing. 476-5181	RED WING TICKET WINNER Ms. Diane Spencer 8640 Randy Westland, MI 48185

Homes for Living ...

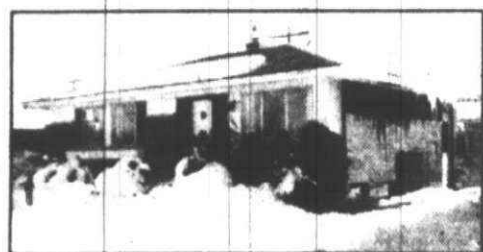

WESTLAND \$29,500
 This attractive home has 3 bedrooms, living room, full finished basement. Carpeted throughout. Located near schools and shopping center. Call 261-5080



NORTHVILLE \$74,900
 Here's a home you'll be proud to own. 4 bedrooms and den. 2 1/2 baths. Kitchen built-ins. 1st floor laundry. Family room with natural fireplace. Walking distance to all schools. BE THE FIRST TO SEE IT! Call 261-5080

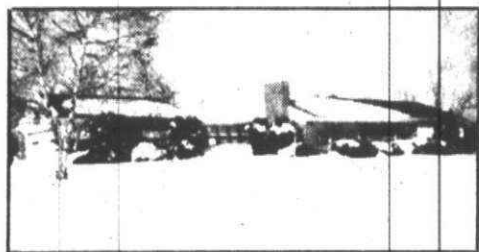

OPEN SUNDAY 1-4
 1524 Croton
 E. of Franklin St. of Long Lake
VIEW AND SOUND OF THE 'KIRK'
 Over an acre high on a hill, mature landscaping. 3 bedrooms, family room with fireplace, central air, city sewer and water. \$53,900. Bloomfield Hills Schools 642-0703



BETTER-THAN-NEW-HOME IN FARMINGTON HILLS
 Wedgwood Commons. Four bedrooms with many extras, including central air, carpeting & drapes, fireplace in family room. \$85,900. 642-0703



EXCELLENT AREA
 Five bedroom, 2 baths, fireplaced family room and in perfect condition. Nice private yard. Excellent area. Terms possible. Hurry, it won't last!! 476-8700

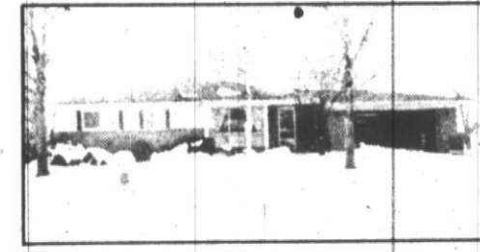

THREE BEDROOM RANCH
 A warm, cozy three bedroom ranch with basement setting on a large lot in Kendallwood. Immediate occupancy, owners just transferred. 476-8700

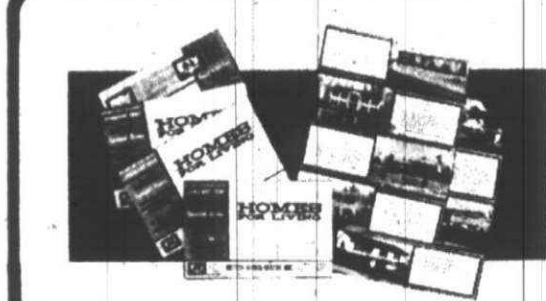

- MORTGAGE MONEY AVAILABLE
- GUARANTEED SALES PROGRAM
- NATIONWIDE REAL ESTATE MARKETING
- FULL TIME PROFESSIONAL SALES STAFF
- MEMBERSHIP IN ALL LOCAL REAL ESTATE BOARD
- MULTI-LIST SERVICES
- CALL US FOR YOUR FREE HOMES FOR LIVING "PICTORIAL" MAGAZINE



NORTHVILLE TOWNSHIP \$69,900
 Beautiful ranch in fantastic wooded setting of 2.9 ACRES. Delightfully decorated throughout. 3 bedrooms, 2 full baths. Carpeting included. Horses allowed. Your own private drive. Call 261-5080

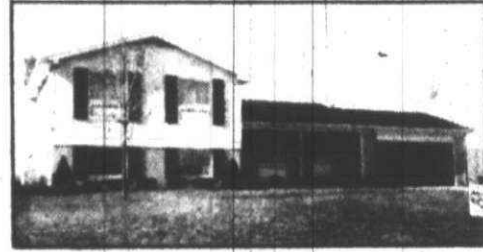

NOVI \$61,500
 One of the best things in life is your own home. Make this 4 bedroom Quad level yours today. All carpeting and window treatments included. Gas BBQ, electric garage door openers. Natural fireplace in family room. Good occupancy. Call 261-5080

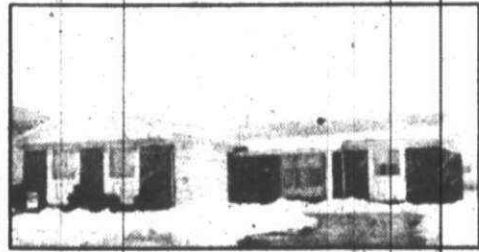

MOVE IN "TOUT-DE-SUITE" FARMINGTON SCHOOLS
 Elegant, 3 bedroom ranch with spacious entryway. Country kitchen, paneled family room, beautiful carpeting and drapes. \$44,900. 642-0703

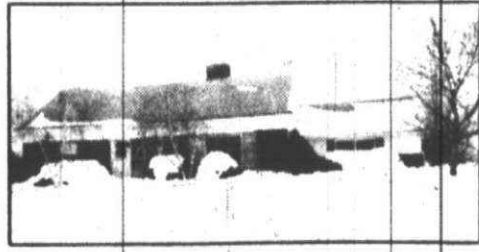

LARGE TWO STORY FAMILY HOME
 with four bedrooms and den on 1/4 acre lot. Bloomfield Hills Schools, carpeting & drapes, fireplace in living room & recreation room. "Move in condition." Must see to appreciate. \$75,000. 642-0703

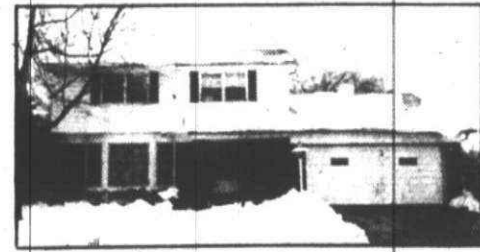

DESIRABLE AREA
 of Redford Township. Four large bedrooms, full basement, central air, 2 1/2 baths. Family room views beautiful ravine lot. Land Contract, terms available. 476-8700

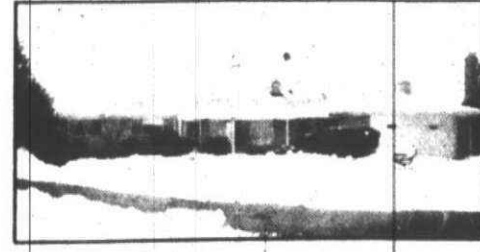

THREE BEDROOM RANCH
 on 1/4 acre mini-estate in Holly Hills area. Fireplaced family room, master bath, built-ins, more!!! Best buy anywhere!! 476-8700

Wm. FEHLIG
 Real Estate
 906 S. Main, Plymouth
 453-7800

PLYMOUTH handy location for this spotless 2 bedroom brick ranch. Large rooms highlight this 1200 sq. ft. home including a full basement, central air and power humidifier. \$37,900 on Land Contract. See it now.

Low payments and low taxes on this neat 2 bedroom starter home. \$17,900 is full price. Home is on a half acre lot and has a 1 1/2 car garage too. Land Contract terms available.

WISHING YOU A MERRY CHRISTMAS FROM FEHLIG REAL ESTATE

One way REALTY
HOMES FOR THE FAMILY

REDFORD
 RENT WITH OPTION
 IMMACULATE BRICK
 Mechanic Paradise!
 Beech-W. Chicago, 4 bedroom brick, 1 1/2 story featuring 3 car brick garage, central air, full basement, new shag carpeting, new kitchen, dining ell. Asking \$28,900 with \$1,900 total to move in. Call Rich Kangas



1 1/2 story in Redford near golf course features 3 large bedrooms, full basement, 2 car garage, all exterior trim is aluminum, bright fresh kitchen, dining room, needs anxious purchaser/occupant to continue the happy memories. Asking only \$29,500. \$2,000. 8% interest. Ask for Rick Fatyma.

WESTLAND RANCH
 \$0.00 Down
 Brick with 3 generous bedrooms, country kitchen, nice area, good schools near Cherry Hill Wayne Rd. Only \$21,500 \$950 moves you in.

DREAM KITCHEN
 Warren-Merriman, near bus line is this extra tidy sparkling white 1 1/2 story home on country lot. Features: full basement, attached garage, brand spanking new kitchen, all for only \$24,500. \$0 down, \$1,800. 8% interest moves you in!

FINE LIVONIA HOMES BEAUTIFUL COUNTRY
 Rolling treed area north of 6 Mile, east of Farmington sets this picturesque ranch, with attached garage, family room with fireplace, 3 bedrooms, giant bath, patio, all in excellent condition, with a view not to be duplicated! Asking only \$31,900 with \$1,900. 8% interest down... and occupancy before Christmas. CALL Rich Kangas.

LIVONIA'S MOST PRESTIGIOUS NOTTINGHAM
 Curtis built regent model with all amenities. Including 5 generous bedrooms, 2 1/2 decorator baths, separate 15 ft. dining room with crystal chandelier, and decorative wall coverings, rugged family room, with Swiss fireplace and pegged flooring, country kitchen, 1st floor laundry, professionally finished recreation room in basement, all over looking this serene backdrop of trees. Asking \$78,900 with assumable 7 1/2% balance. For more information call Rich Kangas.

NORTHVILLE COMMONS
 Tantalizing Tudor - Model just a year and half new. Seller regrettably transferred after putting all of the extravagant extras making this one of the finest 4 bedroom 2 1/2 bath Colonials around. Features: giant kitchen, overlooking Commons. Masculine heavy family room designer draperies and wallcoverings, central air, stained natural woodwork, Solarium, sparkling clean. Asking \$76,500... owes \$46,300 at 7 1/2%

ROSEDALE RANCH
 \$32,900
 Attractive brick Holiday ranch with fireplace, country kitchen, 3 bedrooms, full basement.

PLYMOUTH MICHIGAN HOMES
 IN TOWN \$22,500
 \$2,500 down, Land Contract on this charming Renaissance Dutch Colonial.

TREES + LAND CHARM
 Off Bradner 5 Mile is this picturesque brick home. Perfection was the seller's goal, and it shows! Quick occupancy--\$2,000 down, 8 1/4%. Call Rick Fatyma.

SHELDON RD. AREA
 Transferred executive regrettably selling this attractive cozy 3 bedroom brick ranch, featuring studio beamed family room with fireplace, separate bath in master bedroom, warm loving decor, very open feeling. Basement, attached garage, 180 ft. lot with redwood patio. Only asking \$43,500. \$5,000 down, 8 1/4%.

FORMAL DINING IN RANCH
 plus family room with fireplace, roomy kitchen, master bedroom bath suite, full basement, attached garage with Gothic court yard. Just listed at \$49,900. \$9,800 down. Call Bill Harrison.

ARCHITECTURAL ECSTASY!
 Design for the person wanting something indeed different! Its story begins in 1887 when it was a barn. In 1967 it became a FEATURE HOME in the Oak-Land Paper. It has a panoramic view of the Clinton River from within the giant doorways and 3 full levels of living found in the rugged interior. Asking \$75,900. Please call Fern McCormick for a detailed account of its numerous attributes.

FARMINGTON HILLS BRING A HAMMER
 Over an acre of land with a 2 bedroom starter home featuring: 2 car garage and excellent terms. Asking \$17,900... \$2,500 down, land contract.

ONE WAY REALTY
 THE FRIENDLY COMPANY
 464-0800

318 Redford LARGE HOME Three bedroom home with possibility of an upstairs apartment. Home is basically sound, with new roof, insulated aluminum siding. Needs minor repairs. Owner will consider all offers! \$25,900. Call 455-7000. REAL ESTATE ONE ALL BRICK AREA Three bedroom brick ranch with full tiled basement & garage in low tax South Redford. Located close to transportation, shopping & school. \$27,500. Call 455-7000 (28727). REAL ESTATE ONE ALL BRICK NEIGHBORHOOD Beautiful face brick ranch close to shopping, schools, churches & public transportation. See this lovely home and make an offer! \$33,500. Call 455-7000 (28646). REAL ESTATE ONE REDFORD HIGH SCHOOL \$24,500 3 BEDROOMS 2 FULL BATHS 2 NATURAL FIREPLACES Full finished basement with bar, 15 x 30' family room, \$1,300 can move you into this maintenance free home with many extras. Call today. NORWOOD No. 2, Inc. 326-4500 LOVELY AREA Nice home on beautiful treed lot. Newly decorated in and out. New carpet throughout. Loads of storage and more. Great for retirees or beginners. \$27,900. Call 261-2600 (29059). REAL ESTATE ONE REDFORD TWP. A lot of extras for a small price. 3 bedroom brick ranch, aluminum trim, full finished basement with fireplace, wet bar, sauna, and carpeting. In-ground pool with cabana, 1 1/2 car garage. All appliances stay. Assume existing mortgage. Only \$32,900. Call: 522-7252. CENTURY 21 HARTFORD WEST INC. REDFORD TWP A great family home! Close to schools, churches & shopping. Two extra rooms in basement. New roof. \$24,900. Call 274-9510 (29055). REAL ESTATE ONE DESIRABLE HOME Three bedroom ranch with partially finished basement with 1 1/2 baths. Brick front 2 1/2 car garage in excellent area. This home could be bought on Land Contract terms & immediate occupancy. \$30,900. Call 261-0700 (28880). REAL ESTATE ONE CORNER LOT Three bedroom story and a half, 1 1/2 bath home on beautiful corner lot. Will consider all terms. Close to schools, on city bus line. Would consider rent with option to buy. \$32,500. Call 261-0700. REAL ESTATE ONE REDFORD Twp. 2 bedroom brick house, large utility room, 1 1/2 car brick garage. \$20,500. \$5,000 down. Assume 7 1/2% mortgage. (1949) Garfield. Call after 4 PM. 255-1860. REDFORD IMMEDIATE OCCUPANCY Priced to sell. 4 bedroom Dutch colonial, 2 1/2 baths, 2 car garage. Finished basement. Completely carpeted, new listing. \$29,900. TEPEE REALTY 533-7272 GLENMORE-18696 First time offered. 26 x 39 three bedroom, one floor, asbestos. Quality ranch, large tiled rec room in basement. 2 1/2 car garage. Priced to move. ROCK & CURD, INC. 532-3200 ASSUME 5 1/4% MORTGAGE IMMEDIATE OCCUPANCY on this superb 3 bedroom brick ranch, carpeting thru-out, fully finished basement, paneled living room, central air, aluminum trim, 2 1/2 car garage. \$33,900. GRAMCO 525-7400 REDFORD TWP. IDEAL LIVING \$26,500, brick ranch, 1960. Near Grand River, Sharp! \$26,900, bungalow, maintenance free. Very Clean - Paved. \$26,900, aluminum 3 bedroom. Large 62 ft. lot. \$29,900, brick ranch 1954. Owns \$20,300, lot 8 1/2'. \$33,900, brick ranch, spacious. Attached 2 car, under market. CENTURY 21 HARTFORD 401 537-6808 BY owner, two bedrooms with crawlspace. Central air, newly decorated, completely fenced yard. Schoolcraft and Bart area. Must see at \$15,900. Call. 534-9960. 300 Homes For Sale Oakland County 5 ACRES Surround this 1960 colonial offering 4 bedrooms, finished basement, attached garage, fireplace and bar, large pool included. Just \$46,900. First come, first served. CENTURY 21 HOFFMAN & BERREY, INC. 642-9020	300 Homes For Sale Oakland County CRANBROOK VILLAGE COLONIAL Beautiful 3 bedroom, 1 1/2 bath colonial, family room with fireplace, first floor laundry, modern kitchen with built ins, 2 car garage. Birmingham Schools. Home in mint condition. \$48,900. EARL KEIM 559-1300 Country Living (\$5040) Custom built 3 bedroom ranch, 2 full baths, central air. Move in condition. Call John Kare 477-6300 or 348-9664. WESTDALE CO. Lake Privileges (W-043) You'll fall in love with this country 3 bedroom ranch. Super clean, large lot. Call Tom Kehoe 477-6300 or 273-5884. WESTDALE CO. OPEN SUN. 2-5 2623 Canal Drive. A beautiful view from every window. Canal at the back, lake at the front. This 4 bedroom ranch is neat, clean and full of charm. Fireplace in the living room, and lots of storage room. All this for way under \$40,000. Ann Carlson has the keys and says to take S. Commerce Rd. to Gilegory, right to Tampa Shores, left on canal to right over the bridge on island. Bateman Realty Co. 5400 Dixie Hwy. Waterford 623-9551 FANTASY OF A LIFE TIME! This unique home has a 15 x 26' loft overlooking living room and used as study. Original beams, siding, fieldstone and artifacts from a '1871' barn were used to reconstruct this fantasy home, 3 bedrooms, 2 baths, and 2 fireplaces are nestled in a hillside on the Clinton River. Those DESERVING the UNUSUAL and the BEST of the past, call. JERRY TACK 464-0800 425-3700 ONE WAY 300 Homes For Sale Oakland County MILFORD VILLAGE IMMEDIATE occupancy with this rambling 4 bedroom Ranch, 1 1/2 baths, large family kitchen with snack bar. Only \$26,500. HIGHLAND Looking for quality built home to start out with? We have a new 3 bedroom Ranch, marble sills, thermo windows and deluxe carpeting throughout. Land contract terms. \$25,900. LAKEFRONT RANCH SPRAWLING 3 bedroom brick Ranch in prestige area. A woman's dream - country kitchen is featured off the huge family room. Full brick wall fireplace with indirect lighting. Many deluxe features. \$66,900. CARRIAGE REALTY M-59 at Milford Rd. 1-887-4107 JUST LISTED 4 bedroom bi-level, extra sharp, lake privileges on Lower Straits lake. Family room and many extras. Walked Lake Schools \$34,500. You will love this home in West Bloomfield's finest area. Beautifully decorated, 2 1/2 baths, family room with fireplace. Doorwall opening to patio with inground heated pool. Priced at \$66,900. PRESTIGIOUS COLONIAL Situated on 4 acres with privileges on Upper Straits Lake. 5 or 6 bedrooms, formal dining room, all kinds of recreation area up & down. Huge barn for horses on property. Land contract available. \$96,000. H.A. Meininger, Inc. Realtors 363-8307 Between Brighton and Howell, easy access to expressway, classic farmhouse, sturdy barn on 25 acres. FAIR TOWNE COMPANY 851-0900 Franklin Village Sprawling 3 bedroom ranch in beautiful Franklin Village. Library with natural fireplace and also one in the living room. Country kitchen & formal dining room. \$56,900. Call 559-2300 (28166). REAL ESTATE ONE	300 Homes For Sale Oakland County ROYAL OAK VA starter home with nothing down or minimum down on FHA. Newly redecorated with 2 car attached garage and immediate possession. \$24,900. Call 646-1640. REAL ESTATE ONE OVERLOOKING LAKE Attractive brick and aluminum tri-level well situated for all year family enjoyment. Living room has cathedral ceilings, dining room, family room with stone fireplace and wet bar. 4 Bedrooms, 2 baths, 2 lavs. Quick Possession. \$73,500. -FAMILY HOME Excellent Birmingham area Brick Colonial has living room with bay and fireplace, dining room, library. Big double closets in Master bedroom (3 Bedrooms). Rec Room, large lot with junkie garden. Walk to schools. \$59,000. POPULAR SUB With Swim club, Spacious Quad had cathedral ceiling in living room, family room has fieldstone fireplace and parquet flooring, paneled library, could be 4th bedroom. Dressing room, sunken patio, gas grill \$69,900. 300 Homes For Sale Oakland County HIGHLAND-Privileges on 3 lakes Spacious brick ranch, 3 bedrooms, 1 1/2 baths, 2 fireplaces, basement rec room with wet bar, carpeting, attached garage. \$37,900. DUCK LAKE RD. Choice 110x140' lot. Walk to White Lake. \$66,000. WALT SHUSTER CO. REALTORS 1-887-3755 FURNISHED home on lake, newly remodeled. 2 bedrooms. Terrific view through huge old trees. Hartland schools. Only \$32,500. LH-894. SCHAEFER REAL ESTATE 11518 E HIGHLAND RD. HARTLAND 632-7469 MILFORD 685-1543 ENTERTAIN 50 FRIENDS... in this magnificent 3,000 sq. ft. custom quad level with Colonial front elevation. Step into the brick foyer with iron gates leading into the living room and dining room for just your first sight of elegance! The brick floored living room offers recessed sitting area, and the brick floored kitchen offers all built ins. Elegance is continued right through to the antique iron massive drapery room! Redwood deck balcony and also a patio for more relaxing. The view is great from the full size tennis court. Located nearby is a 2 story out-building which houses garage with upstairs studio. Privately fenced acre of grounds, with just the right amount of seclusion! PLUS lakefront out-look on Watkins Lake - just step across the street! Many fruit trees and beautifully landscaped grounds. Whatever your needs, this lovely home full of charm can offer it all. \$70,000. MCCULLOUGH REALTY, INC. 674-2236	300 Homes For Sale Oakland County Times Realty Can meet all of your Real estate needs WE OFFER COMMERCIAL BUILDING SITES ACREAGE BUSINESS OPPORTUNITIES INVESTMENT PROPERTIES Call Now For More Details WATERFORD HOUGHTON LAKE 623-0600 CALL COLLECT 300 Homes For Sale Oakland County ROOM GALORE A real delight to the eye. Family room, recreation room. Huge lot. Must see. \$36,900. Possible land contract. WILLIAM E. BODTH & CO. 537-2200 Season's Greetings CALLAN REAL ESTATE, INC. 1-684-1285 300 Homes For Sale Oakland County 4 1/2 ACRES In beautiful Snowmobile country with over 23 trees, plus grapes and raspberries. 3 bedrooms, 3 year old ranch with aluminum and brick exterior. Natural fireplace in the living room, country kitchen with built-ins and loads of cupboards. Full basement and a 28x40 barn. \$39,900. NIEBAUER REALTY 624-3015 DELIGHTFUL HOME 4 bedroom Cape Cod with 1800 sq. ft. There is a 14 x 20 master bedroom and carpeting thru-out. This 1 year old home must be seen. Walked Lake Schools and a price of only \$29,900. NIEBAUER REALTY 624-3015 300 Homes For Sale Oakland County FRANKLIN large tri-level colonial, 1 1/2 acres on hill, 3 bedrooms, 2 1/2 baths, 1 car garage, approximately \$25,000 down, balance land contract. By appointment. MA 6-5300 5 Acre Country Estate Exquisite turn-of-the-century Colonial, sheltered by firs, completely remodeled 5 bedrooms, country kitchen, beautiful fireplace. 45 feet of glass door wall in Florida room, coral for horses, many other features. HITCHCOCK GALLERY OF HOMES 588-1870
---	---	---	---

GO THE MODERN WAY

HARRY S.

WOLFE

COMPANY

421-5660
32398 S Mile Rd.

COUNTRY LIVING

A real custom built home in that country atmosphere. An all brick ranch with three large bedrooms, a gigantic living room with dining ell, modern kitchen, two car attached garage. This home has all wet plaster. It is clean as a pin and offers quick occupancy. All this on over a 1/2 acre. \$37,900

SPLIT LEVEL

There loss is your gain on this attractive split level with three large bedrooms, 1 1/2 baths, sharp family room plus cozy den or fourth bedroom and two car aluminum sided garage. All this and a lovely landscaped yard. \$28,500. Won't last.

NOTHING LIKE THE SURE THING
ASK ABOUT OUR GUARANTEED SALE

LOVE IS

SHARING A HOME

SUNSHINE & WARMTH
THINKING OF MOVING TO A WARMER CLIMATE? NOW IS THE TIME TO GO - WE HAVE HOME BUYERS FOR ALL KINDS OF HOMES IN LIVONIA - CALL NOW FOR A MARKET APPRAISAL OF YOUR HOME - IT MAY NEVER BE WORTH MORE THAN TODAY --

HANDYMAN FARMER

Unique stone farmhouse on 2 acres. This home has a natural fireplace in the living room, dining room, 3 bedrooms, 1 1/2 baths, basement, 2 car garage and out buildings. Easy land contract terms. \$36,000.

PRIZE PACKAGE

All brick and aluminum trimmed house and with a 2 car garage. The spacious interior has 3 bedrooms, full baths, kitchen with built-ins, beautifully finished basement and located in an excellent north Livonia area. \$39,500.

TRANSFERRED?
FREE INFORMATION ON HOMES IN THE AREA YOU'RE MOVING TO COAST TO COAST

WILLIAM DECKER, REALTORS

670 S. Main St. Plymouth, Mich. 48150

455-8400

REDFORD TWP.
A lot of extras for a small price. 3 bedroom brick ranch, aluminum trim, full finished basement with fireplace, wet bar, sauna, and carpeting. In-ground pool with cabana, 1 1/2 car garage. All appliances stay. Assume existing mortgage. Only \$32,900. Call: 522-7252.

REDFORD Twp. 2 bedroom brick house, large utility room, 1 1/2 car brick garage. \$20,500. \$5,000 down. Assume 7 1/2% mortgage. (1949) Garfield. Call after 4 PM. 255-1860.

REDFORD
IMMEDIATE OCCUPANCY
Priced to sell. 4 bedroom Dutch colonial, 2 1/2 baths, 2 car garage. Finished basement. Completely carpeted, new listing. \$29,900.

TEPEE REALTY
533-7272

GLENMORE-18696
First time offered. 26 x 39 three bedroom, one floor, asbestos. Quality ranch, large tiled rec room in basement. 2 1/2 car garage. Priced to move.

ROCK & CURD, INC.
532-3200

ASSUME 5 1/4% MORTGAGE
IMMEDIATE OCCUPANCY on this superb 3 bedroom brick ranch, carpeting thru-out, fully finished basement, paneled living room, central air, aluminum trim, 2 1/2 car garage. \$33,900.

GRAMCO
525-7400

REDFORD TWP.
IDEAL LIVING
\$26,500, brick ranch, 1960. Near Grand River, Sharp! \$26,900, bungalow, maintenance free. Very Clean - Paved. \$26,900, aluminum 3 bedroom. Large 62 ft. lot. \$29,900, brick ranch 1954. Owns \$20,300, lot 8 1/2'. \$33,900, brick ranch, spacious.

Attached 2 car, under market.

CENTURY 21
HARTFORD 401 537-6808

BY owner, two bedrooms with crawlspace. Central air, newly decorated, completely fenced yard. Schoolcraft and Bart area. Must see at \$15,900. Call. 534-9960.

OUT OF THE PAST comes a "touch of Old Plymouth" in this unique older home situated on a choice corner lot (132' x 160') containing CENTURY OLD TREES! Large living room with pegged floor plus the warmth of a natural fireplace provides the cheerful setting for a happy home. FOR FULL PARTICULARS and appointment to inspect call 455-8400 NOW! Asking \$49,900 with LAND CONTRACT terms available.

EARL KEIM REALTY

of Plymouth, Inc.

PLYMOUTH AREA

THREE SECLUDED ACRES! Would you like a well-built 2 bedroom home with your own woods and fishing pond? Then This is for you: large living room, plenty of eating area in kitchen, and underground storage cellar for your own home-grown vegetables. Only \$33,900. Land Contract terms. Call 453-0012

THE DISCRIMINATING BUYER WILL APPRECIATE this custom built 3 bedroom ranch -- excellent floor plan for entertaining or outdoor living, 1 1/2 baths, superb kitchen, family room with fireplace and screened sun porch. Delightfully maintained home on a large lot! \$46,900. Call 453-0012

AN INVITATION TO SPACIOUS LIVING is offered in this new 4 bedroom Colonial with a long list of nice extras. Features wet bar, den, family room, dining room, 2 1/2 baths, library and almost 3,000 sq. ft. This home is a real bargain -- owner says sell. Call 453-0012 for price and address.

NORTHVILLE AREA

EXCEPTIONAL CAPE COD features 3 large bedrooms with walk-in closets, 2 full baths, unique family room with fireplace, country kitchen with built-ins, full basement, 2 car garage -- move-in condition! Good assumption and occupancy. \$51,900. Call 349-5600

HILLTOP SETTING. Four bedroom Colonial featuring dining room, 2 1/2 baths, family room with fireplace, 2 car garage and basement ALL on a large lot in an excellent area. \$56,000. Call 349-5600

OVER 1 1/2 acres surround this charming 3 bedroom ranch in Brookland Farms. Excellent condition and location. Priced for quick sale at \$54,900. Call 349-5600 for more details.

Unmistakeable quality in this 4 bedroom home in northwest section of city of Plymouth. 24' living room with large fireplace. Formal dining room set off by french doors. Finished third floor adds to the living area. Reduced to \$38,500 plus terms. Call 453-6800.

Don't Wait. CALL 421-2100 NOW

C. W. allen REALTOR

15337 Farmington Rd., and Five Mile, Livonia

HAROLD real estate FISCHER

1108 S. Main St., Plymouth 455-5100

Merry Christmas

McKEON NOLING

REAL ESTATE, INC.

PLYMOUTH
500 S. MAIN
453-6800

Seldom does a home at this price offer so much for family living. Huge family room with fireplace, first floor utility room, 4 bedrooms, separate 2 car garage with covered terrace. Exceptionally fine decor. \$46,500.00. Call 453-6800

NEW HOMES. 8% MORTGAGES TO VETERANS.

IMMEDIATE OCCUPANCY

*3 bedroom ranch	\$36,850.00
*3 bedroom ranch	\$38,900.00
*3 bedroom colonial	\$40,900.00
*3 bedroom tri-level	\$24,990.00

INKSTER

Century 21 REAL ESTATE

of the Lakes
624-7900

Century 21 REAL ESTATE

of the Lakes
624-7900

LIVONIA SCHOOLS

Joy-Merriman. Quad level with mother-in-law facilities down-private from upper. A real buy. Land Contract. Little down, 1 1/2 garage. Only \$25,900. CALL 261-4200

QUAINT PLYMOUTH

Owner transferred, home features fully finished rec room, air conditioner, 36 x 10 patio, 2 bedrooms, 2 1/2 car garage. Priced at only \$29,900. CALL 261-4200

LIVONIA-JUST LISTED

Value Conscious Buyers will appreciate this Big Bay Colonial. 24 ft. master bedroom plus 4 others, modern kitchen with built-ins, formal dining room convenient 1st floor laundry, beautiful family room with natural stone fireplace, full finished basement, located in prime area. \$59,900. Better call now. Century 21-Hartford North, Inc., 261-2000.

LOW ASSUMPTION

Sharp 3 bedroom tri-level in one of Livonia's newest areas, 3 years old with family room, natural fireplace, living room, kitchen built-ins, dining room, carpeted thru-out, central air, 2 car attached garage. Asking \$47,900 7 1/4% mortgage. CALL 261-2000

FARMINGTON HILLS COLONY PARK WEST

If you want trees, a lake fed by 3 natural springs, 1/2 acre lot and 500 yards to schools, then this one-year old 2,400 sq. ft. colonial has all this for you plus 7 1/4% assumption. Call 851-6700.

LIVONIA -JUST LISTED

Sharp executive center entrance colonial, 6 huge bedrooms, formal dining room with crystal chandelier, country kitchen, central air, completely carpeted, exciting decor, automatic garage door opener. Land contract terms. Priced right, only \$77,500. Call 851-6700.

We're National but Neighborly
At Century 21 We Give You the
Best of Both Worlds...
Individualized Personal Service
Plus Nationwide Market Exposure.



300 Homes For Sale
Oakland County

UNION LAKE
Lovely big Pine trees surround this conveniently located, but secluded ranch. Newly landscaped hardwood floors & newly painted. Living room has a stone fireplace with heat-plaster and in-bay firewood box. Privileges on Commerce Lake. \$29,500. Call 646-1600 (28212)

REAL ESTATE ONE

SOUTH LYON
Country living in horse country with this custom 3 bedroom, 2 bath ranch located in the most prestigious area of S. Lyon. Family room, fireplace, full basement and oversized 2 1/2 car garage on a large lot. \$52,900. Call 261-2600 (29128)

REAL ESTATE ONE

WOLVERINE LAKE
Attractive & spotless 3 bedroom ranch with basement. Maintenance free. Large 2 car detached garage and large corner lot with trees. Owner transferred. \$34,500. Call 477-1111 (28459)

REAL ESTATE ONE

300 Homes For Sale
Oakland County

CANTON TWP.
Excellent assumption. Need immediate sale on this 3 bedroom brick ranch, basement, family room with fireplace. \$36,500. Call Now.

MARK VI
Real Estate
464-3828

302 Birmingham
Bloomfield

This immaculate 3 bedroom, Birmingham brick ranch features living room, kitchen, carpeting & drapes, storage shed & completely fenced yard. Only \$26,900.

EARL
KEIM
642-3500

BLOOMFIELD HILLS
Beautiful brick & fieldstone contemporary bi-level on 1 1/2 acres. A James Conn design. domed lighting. Very state floor Florida room, all built-in kitchen plus refrigerator. Attached 2 1/2 car garage with electric opener. 7 1/2 Assumable mortgage.

TONI BEASAW
647-1481 647-0698

Century 21 REAL ESTATE
1000 Offices Nationally LIST WITH US

FARMHOUSE
Solid Early American house on 25 acres, 3 bedrooms plus den, excellent large barn and several out-buildings. \$59,900.

COUNTRY CHARM
Entertain in splendor. Luxurious ranch with mammoth recreation room, 20 ft. bar and greenhouse. Situated on 5 acres, 3 bedrooms, 2 full baths and much more. \$61,800.

MAGNIFICENT RETREAT
on 7 wooded acres, 300 ft. pl. lake frontage, charming chalet with electric heat, fireplace, and fantastic view. \$74,100.

COMMERCIAL
Good building in heart of Brighton, terrific investment. \$59,900.

We're National but we're Neighborly **1-229-2913**

BRIGHTON TOWNE CO.

EARL KEIM REALTY

Ranch-very sharp, overlooking Briggs Lake on 2 lots, has walk-out lower level apartment which rents for \$140.00 per month, excellent mortgage assumption. Price \$25,500. Call 261-1600

Quad-Level has 4 bedrooms, basement, carpeting and drapes, family room, gas forced air heat, 2 car garage. Price \$33,900. Call 261-1600

Cape Cod sharp 4 bedroom, 2 1/2 baths, kitchen built-in, formal dining room, family room with raised hearth fireplace, central air conditioning, completely carpeted, finished basement. 2 car attached garage. Price \$55,900. Call 261-1600

Brick Ranch-convenient location in South-West Livonia, 3 bedrooms, partially finished recreation room, 2 car garage, fenced lot, cbme see! Price \$35,900. Call 261-1600

Just Listed-a nicely decorated 3 bedroom brick ranch built in 1972, has family room, attached garage, think of all the enjoyment you will have next summer enjoying the 16'x20' swimming pool with redwood deck. Price \$48,500. Call 261-1600

Rosedale Gardens-a vacant 72' x 135' treed lot, all utilities available, handy to St. Michaels, shopping and public transportation. Price \$7,500. Call 261-1600

15707 Farmington Rd.
LIVONIA
261-1600

the HELPFUL People!

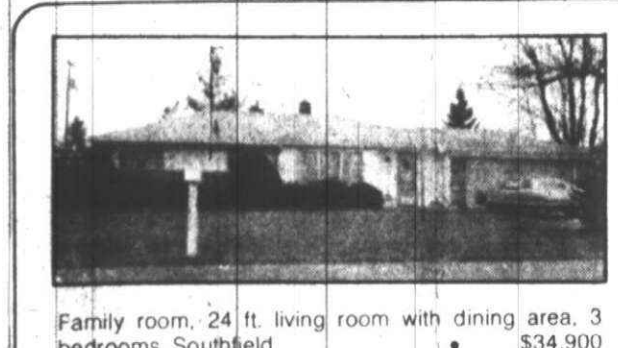

Family room, 24 ft. living room with dining area, 3 bedrooms, Southfield. \$34,900

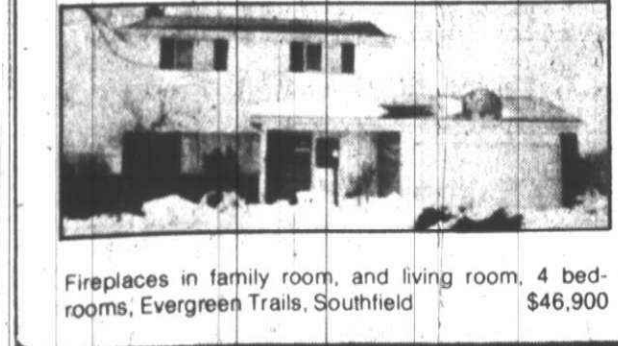

Fireplaces in family room, and living room, 4 bedrooms, Evergreen Trails, Southfield. \$46,900

Chamberlain REALTORS

302 Birmingham
Bloomfield

MIDVALE SCHOOL First offering on Spacious 4 bedroom, 2 1/2 bath Colonial on beautiful tree lined street. Fireplaces in living room, 16 ft. x 28 ft. Family room. Formal dining room, modern kitchen with built-in, separate breakfast room, 2 1/2 car attached garage. Fine family room near schools, shopping and transportation. \$69,750. Call Sam Mitchell, 646-8000, Even. 646-8158. Chamberlains Companies, REALTORS

BLOOMFIELD HILLS
By owner: Elegant 4 year old original design, 4200 sq. ft. Unique feature 4 quality materials, 3 zone heating and cooling. Beamed ceilings, step down living room, family room with magnificent fireplace and bar room. Formal dining room, island kitchen with every imaginable feature. Huge master suite and Roman bath. Ceramic, marble, travertine and quarry tile skylight, 3 1/2 car garage. Many more features. Asking \$29,500. 642-6468

WEST BLOOMFIELD LAKE ESTATES
SEVERAL new spacious and luxurious custom built 4 bedroom brick Colonials now under construction to be finished in 4 months. All have large living rooms, full sized dining rooms, paneled family rooms, library, breakfast nooks, spacious kitchens with GE built-in appliances, 1st floor laundry room, full basements, 2 1/2 car attached garages. 100x135 lots on paved streets. Private spring fed lake for swimming, boating, fishing and winter sports for residents. Near shopping, schools and recreation centers. Priced from \$87,500 to \$105,000. You can select your color scheme if you buy now. Trade in your present home or lot. Open daily and Sundays 1 to 6 P.M. Phone 682-7200. A SULLIVAN SMITH WOODBURY BLDG CO. PLANNED COMMUNITY.

EXCELLENT Floor plan in this spacious 4 bedroom, 2 1/2 baths, Colonial house. Formal dining room, separate breakfast area, fireplace family room. Built-in kitchen, great rec. room with wet bar. \$89,900.

chamberlain
647-5950

LIVONIA, by owner 3 bedrooms, newly decorated 8 1/2 car garage, contract available \$24,900. 522-1733

MILFORD, lovely 3 bedroom home built in 1974, with 1600 sq. ft. of living area overlooking the Huron River. Gorgeous family room, many extras. Two car garage and 75 x 200 ft. lot. ALL FOR \$42,000.

SHARP, CLEAN 3 bedroom home with pretty kitchen, 14 x 16' living room, 2 car garage, 75 x 135' lot lake privileges, Walnut Lake Schools. \$31,500. Land contract possible.

WHAT BECOME OF THE 1 CAR FAMILY? Answer: there are still plenty of them. If you're one, you will appreciate this 3 bedroom home on 100 x 150' wooded lot with Duck Lake privileges. For \$28,900. CALL TODAY!

YEAR ROUND RECREATION and view of Wolverine Lake, "Almost New" large family home with 2 1/2 baths, formal dining room, 11.5 x 18.10 family room, large living room with bay window and beautiful full wall fireplace, walkout basement, garage and much more. CALL TODAY! \$62,500.

WOLVERINE LAKEFRONT HOME has beautiful view, good beach, 3 large bedrooms, fieldstone fireplace, 2 1/2 car garage and land contract terms. VERY COMFORTABLE YEAR ROUND HOME IN GOOD AREA. \$41,900.

HORSES ALLOWED 10 acres on Neal Rd. West off Ormond Rd. Pretty homes in area. \$19,900. Land contract possible.

CALL US, IT'S EASY TO BE A HOMEOWNER.

ENGLAND REAL ESTATE

1-363-7117 632-7427
3063 Union Lake Road 12316 Highland Road
Union Lake Hartland

J. L. HUDSON Real Estate
*IN AND AROUND PLYMOUTH

Convenient, Cozy and cute-best described. This two bedroom immaculate home located in City of Plymouth. Formal dining room, garage and plenty of storage space. \$27,500

Best Buy in Livonia-Sharp 3 bedroom brick home with finished rec. room and 2 car garage, extra clean and easy assumption. LOW LOW price. \$32,900

PLYMOUTH AREA BEST BUY-All brick 3 bedroom ranch with family room and fireplace, attached 2 car garage, central air, immediate occupancy call for more details. Priced to sell. \$36,900

Newly Listed Builder's model quality construction 3 bedroom ranch full carpeted, this fine home has 1 1/2 ceramic baths, spacious beamed family room with fireplace, 2 car garage. \$43,900

JLH 479 S. MAIN ST. PLYMOUTH 453-2210



Living room with fireplace, dining ell, 3 bedrooms, Cranbrook Village, Southfield. \$41,500

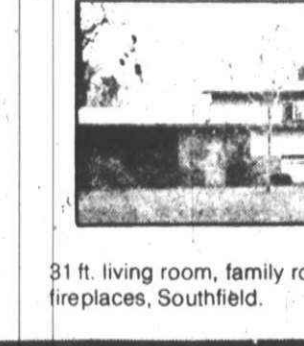

31 ft. living room, family room, 4 bedrooms, 2 baths, 2 fireplaces, Southfield. \$56,500

Southfield/Lathrup Village Office
26840 Southfield Rd. at 11 Mile
557-6700

302 Birmingham
Bloomfield

LAND CONTRACT TERMS
3 Bedroom brick. Will accept trade. 589-4700

MERRIE CHRISTMAS
Beverly Hills West
Custom quality spacious brick ranch 3 twin sized bedrooms, 9 full tiled baths, all built-ins, family room, covered orch. tiled basement, attached 2 1/2 car plastered garage. Park like setting. Just \$82,900.

Potomac Green Sub
West Bloomfield
Hobnail Circle, Williamsburg colonial, 4 bedrooms, 2 1/2 baths, built-in, farm type kitchen, patio, partitioned basement, front library, near family room, attached 2 car garage, immediate possession. See this one today. Only \$79,500. 646-0700. Edmund C. Risdon Realtors Bham

WALNUT Lake privileges, 2569 sq. ft. 4 bedroom home. Family room, fireplace, paneled library, quiet cul-de-sac, expansive view, low \$70's. 851-0566

OPEN SUN. 2-5
698 Westchester Way, BIRMINGHAM. Tastefully decorated & beautifully maintained quad-level on tree lined street. Large parquet finished family room with corner fireplace adjoins carpeted rear porch. 3 bedrooms, library could be 4th bedroom. 2 1/2 baths, wet plaster, formal dining room, 2 1/2 car garage with door opener and much more. Early possession. Call 644-4700.

REAL ESTATE ONE
RECENTLY DECORATED, Birmingham, 3 or 4 bedroom, family room, dining room, full basement, 2 car garage, dishwasher, on popular Wash ton Street. \$38,900. Days. 641-5490, Evenings. 647-5374

chamberlain
647-5950

LIVONIA, by owner 3 bedrooms, newly decorated 8 1/2 car garage, contract available \$24,900. 522-1733

MILFORD, lovely 3 bedroom home built in 1974, with 1600 sq. ft. of living area overlooking the Huron River. Gorgeous family room, many extras. Two car garage and 75 x 200 ft. lot. ALL FOR \$42,000.

SHARP, CLEAN 3 bedroom home with pretty kitchen, 14 x 16' living room, 2 car garage, 75 x 135' lot lake privileges, Walnut Lake Schools. \$31,500. Land contract possible.

WHAT BECOME OF THE 1 CAR FAMILY? Answer: there are still plenty of them. If you're one, you will appreciate this 3 bedroom home on 100 x 150' wooded lot with Duck Lake privileges. For \$28,900. CALL TODAY!

YEAR ROUND RECREATION and view of Wolverine Lake, "Almost New" large family home with 2 1/2 baths, formal dining room, 11.5 x 18.10 family room, large living room with bay window and beautiful full wall fireplace, walkout basement, garage and much more. CALL TODAY! \$62,500.

WOLVERINE LAKEFRONT HOME has beautiful view, good beach, 3 large bedrooms, fieldstone fireplace, 2 1/2 car garage and land contract terms. VERY COMFORTABLE YEAR ROUND HOME IN GOOD AREA. \$41,900.

HORSES ALLOWED 10 acres on Neal Rd. West off Ormond Rd. Pretty homes in area. \$19,900. Land contract possible.

CALL US, IT'S EASY TO BE A HOMEOWNER.

ENGLAND REAL ESTATE

1-363-7117 632-7427
3063 Union Lake Road 12316 Highland Road
Union Lake Hartland

J. L. HUDSON Real Estate
*IN AND AROUND PLYMOUTH

Convenient, Cozy and cute-best described. This two bedroom immaculate home located in City of Plymouth. Formal dining room, garage and plenty of storage space. \$27,500

Best Buy in Livonia-Sharp 3 bedroom brick home with finished rec. room and 2 car garage, extra clean and easy assumption. LOW LOW price. \$32,900

PLYMOUTH AREA BEST BUY-All brick 3 bedroom ranch with family room and fireplace, attached 2 car garage, central air, immediate occupancy call for more details. Priced to sell. \$36,900

Newly Listed Builder's model quality construction 3 bedroom ranch full carpeted, this fine home has 1 1/2 ceramic baths, spacious beamed family room with fireplace, 2 car garage. \$43,900

JLH 479 S. MAIN ST. PLYMOUTH 453-2210

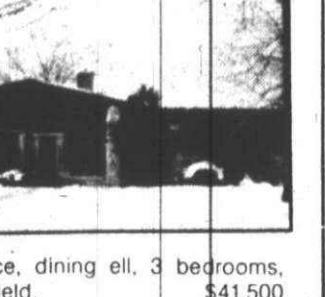

Living room with fireplace, dining ell, 3 bedrooms, Cranbrook Village, Southfield. \$41,500

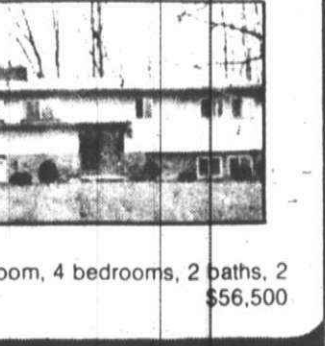

31 ft. living room, family room, 4 bedrooms, 2 baths, 2 fireplaces, Southfield. \$56,500

Southfield/Lathrup Village Office
26840 Southfield Rd. at 11 Mile
557-6700

302 Birmingham
Bloomfield

VERY PRIVATE Yard is the setting for this beautifully maintained Ranch Home. (Fireplaces in living room and family room.) Built-in Kitchen with breakfast bar. 2 1/2 car plastered garage and circular drive. \$59,900.

chamberlain
647-5950

BIRMINGHAM schools, by owner. Immediate occupancy. Wendover Woods, Troy, 4 bedroom colonial, 2 1/2 baths, beamed family room, large screened porch, 4 fireplaces, many extras, carpeting and drapes. Many trees. Priced in \$70's. 647-1068

CUSTOM RANCH Builder's Home on 1 1/2 acre with wide circle drive in top Birmingham area. Exquisite interior includes custom paneled library, 4th bedroom or office, finished rec. room, delightful living room, with fireplace, all built-in, kitchen, 3 1/2 baths, Central Air, timed sprinklers, heated garage with openers, 4 bedrooms. Much more. Must be seen! Just listed \$77,500. Ask for MARIAN BEER

Chamberlain
646-6000 641-8283

SHARP CUSTOM
Contemporary Bi-level with walk out basement on Wolverine Lake. 3 bedrooms, 2 1/2 baths, fireplace in family room and dining. L. Finished rec room and 3 decks. The private heavily wooded lot contains 3 Japanese Gardens. Available on desirable land contract. \$87,500.

CRANBROOK
REALTORS
Bloomfield Hills Office 645-5790

BIRMINGHAM COLONIAL
Adams - Derby area. Three bedrooms, family kitchen, dining room, den, 1 1/2 baths, finished basement. Assume 8% mortgage. \$87,900. 646-6142

BIRMINGHAM, charming, brick Cape Cod, recently decorated bedrooms, full basement, garage. Attractive fenced in yard with brick patio. Several large trees. Walk to town. Assumable 7% mortgage. \$53,900. 645-2879

RIGHT NOW!
Three bedroom aluminum ranch. Family room. Two car garage. 60 x 415 lot. Walk to shopping, transportation--Farmington \$27,900. Land contract terms available.

HERE'S A BUY!
Four bedroom brick ranch. Country lot. Formal dining. Large living room with fireplace. Farmington Hills \$35,500.

CUSTOM RANCH
In the heart of Farmington. Three bedroom. Finished basement. Three car garage. Super lot. Walk to schools, transportation, shopping and park. \$53,900.

1ST UNITED **OMARG. Sanderson**
535-2720 474-3000

WALNUT LAKE HILLS
Custom-built homes and lots on beautiful WALNUT LAKE Bloomfield Hills Scholips

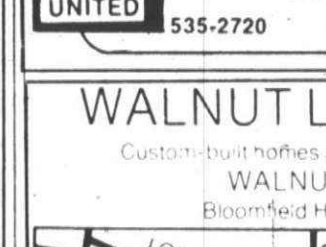

• Lots sold separately FROM \$19,000

• Walnut Lake Hills is Michigan in miniature

• Enjoy the four seasons along with swimming, fishing, sailing, ice skating

• Also enjoy the private beach, beach house and beautiful facilities

• Acres of parks and trails for your leisure time enjoyment.

Proctor & ASSOCIATES, INC.
PURE JOY
From this picturesque home, located on its 10 acre hillside overlooking Pine Knob. 6 bedrooms, 2 baths, 2 fireplaces, family room, inground pool. \$20,000.00 down L/C Terms.

MLS **MAIN OFFICE** 666-1001 **R** REALTOR

CLARKSTON BRANCH
623-7400

NORTH OAKLAND COUNTY BUILDER ASSOCIATION

WHAT "QUESTIONS" DID YOU ASK YOUR BUILDER BEFORE YOU SIGNED THE CONTRACT?

1. Did you ask to see his pocket card? If he's currently licensed with the state of Michigan he has one!
2. Did you talk to his past customers? Are they satisfied?
3. Does he belong to any associations? This might indicate he's concerned with his industry!

IF YOU NEED SOME HELP, CONTACT OUR ASSOCIATION

WE'RE HERE TO HELP
Rudy Lozano-674-4191

FRANKLIN VILLAGE ranch, 3 bedrooms, 2 full baths, large lot, excellent condition. \$72,900. Calame 335-9547

BRAND NEW
4 bedroom, 2 1/2 baths, colonial is completely aluminum sided. Cul-de-sac lot measures approximately 1/4 acre. Extra large kitchen features all built-ins and large breakfast room. Birmingham schools. \$74,900. 626-8700

Cranbrook
Assoc. Inc. Realtors

910 S. Shady Hollow Circle, N. of Big Beaver, W. of Adams Rd. Like new large 4 bedroom colonial, 2 1/2 baths, family room with fireplace, laundry, 1st floor laundry, basement, attached garage. Birmingham schools. Open daily Mr. Levens. M14-4225

Spacious Brick Ranch
BIRMINGHAM Schools. Large family room plus recreation room, both with fireplace. 4 bedrooms, 2 full plus 1/2 bath. Heated pool and sun deck. \$74,900.

Immediate Possession
Newer Colonial on quiet street with lake privileges. Gas Heat. Tiled entrance. Large living room, 3 bedrooms, 2 1/2 baths. \$54,500.

HOLIDAY SPECIAL
Whether you are looking for a new home, considering a condominium, don't overlook this greatly reduced Builder's Model. Custom Wakeek Ranch features 3 Bedrooms, 2 1/2 baths, outstanding family room, plus extras too numerous to mention \$109,900.

Ralph Manuel
ASSOC. INC.
West Bloomfield 681-4500 851-7799

LEAVING OWN!
Don't Want To Sell?
Consult us about our rent and/or management service. Also check our rental with option to buy plan.

GOODE REAL ESTATE
1411 N. Woodward MI 7-1888

302 Birmingham
Bloomfield

MERRY CHRISTMAS DOROTHY LINDEMAN
Real Estate 644-0330

NEW CONSTRUCTION
(2) of 30 exciting new homes available for immediate occupancy. Price range from \$35,900 to \$199,000.

BEAUTIFUL QUALITY CONSTRUCTION
Large rooms with excellent traffic pattern. Flamed family room with brick fireplace. 4 Bedrooms, 2 1/2 baths. Immediate occupancy \$66,700.

CUSTOM BRICK RANCH on Golf Course with Wakeek facilities and privileges. Wet plaster construction. 2 Bedrooms, 2 1/2 baths plus library. Luxurious Mutschler Kitchen plus many custom extras. \$138,500.

Let us show you these and other new homes we know of that will be in your price range.

Ralph Manuel
ASSOC. INC.
West Bloomfield 681-4500 851-7799

Picturequ 2 Acres
Of Lake frontage on Meadow Lake, elegant living in this custom built Bi Level Ranch with 4 bedrooms, 3 1/2 baths, central air, fireplace in living room and family room, wet bar, and much, much more! \$139,900.

CRANBROOK
REALTORS
Bloomfield Hills Office 645-5790

304 Farmington
West Bloomfield

Farmington Hills
Brand new Full brick front center-entry colonial with 4 spacious bedrooms, 2 1/2 baths, breakfast area as well as dining room, bright kitchen, family room with fireplace & bookshelves. 1st floor laundry, central air, full basement & side entry garage. Much, much more. \$68,700. Call 851-1900.

REAL ESTATE ONE

Farmington Hills
Elegant colonial designed for family living & great entertaining featuring 4 huge bedrooms, 2 1/2 baths, beamed family room, private library, professionally decorated & good assumable mortgage. \$93,500. Call 851-1900.

REAL ESTATE ONE

WE'VE MOVED
COVERED PARKING
NOW LEASING 455-6275 464-0400

Until our new office building is completed, you may find us temporarily at 39319 Plymouth Rd. at ECKLES.

MARK VI REAL ESTATE
Dial 39319 PLYMOUTH RD. PLYMOUTH, MICH. 455-M-A-R-K or 464-0400

SWAIN Realty
865 S. Main St. 453-7650
Plymouth Township IMMEDIATE OCCUPANCY

EXCELLENT CONDITION Neat 3 bedroom brick and aluminum house. Large living room, 1 1/2 baths, carpeting, draperies, beautifully decorated. Possible land contract terms. \$35,500. MAKE OFFER.

Plymouth Township Three family income property. Basement, double garage. Well located 1/2 acre lot, zoned industry. \$45,000. Land contract.

Salem, Immediate occupancy. 2 small buildings on level acre of land. \$7,800. Land contract.

Westland, Aluminum 1 1/2 story house. Carpeting, sun porch. Double garage, storage shed. 2 lots. Reduced to \$25,200. Land contract.

SERVING ALL OF WESTERN WAYNE COUNTY SINCE 1922

PARLINGS REAL ESTATE

Income-city of Plymouth, Two Story-close to stores, separate entrances, full basement. Can assume 7% contract. \$28,800.

New 3 bedroom Tri-level with 2 car attached garage, family room, fireplace, 1 1/2 baths. Ready in 30 days. \$37,900.

Just \$2,000 down on Land Contract for this 2 bedroom home at Cass Lake. Natural fireplace. \$23,500.

Northville 3 bedroom ranch on large lot. 18x10 workshop. Real country setting. Only \$23,500.

MULTI-LIST SERVICE
99N. Main Plymouth 453-4800 427-7797

304 Farmington
West Bloomfield

Farmington Hills
Trees surround this contemporary home with privacy redwood fence enclosing the heated pool with dressing room, wet bar & Rose Garden for summer. Family room with fishpond, fireplace, barbeque & bar. Three bedrooms with fireplace in master bedroom, walk-in closets, 2 1/2 baths & separate dining room. \$74,500. Call 851-1900 (28519).

REAL ESTATE ONE

OPEN SUN. 2-5
34385 Thornbrook, FARMINGTON HILLS. Four bedroom contemporary ranch with 3 baths, family room, enclosed glass porch with barbeque grill, large lot with trees and Land Contract terms available. Immediate occupancy in Normandy Hills. \$76,500. Call 851-1900 (28615).

West Bloomfield
Nice 3 bedroom ranch with partially finished walk-out basement, 2 fireplaces, 4th bedroom in lower level and large lot with Walnut Lake privileges. \$38,900. Call 646-1600 (28739).

If you find your name in today's Classified Section - You've just won 2 Free Red Wing Hockey Tickets

TO WIN: Just send a post card with your name and address to: RED WING HOCKEY/OLYMPIA EVENTS, The Observer & Eccentric, 36251 Schoolcraft, Livonia, Michigan 48150. 10 names will be selected as Red Wing ticket winners each week, 5 on Monday and 5 on Thursday. Winners names will then be published in the Classified Section. In addition to the Red Wing ticket winners, other names will be chosen on special weeks for selected Olympia events. These winners will also be published in the Classified Section.

When you see your name as a ticket winner, call the Promotion Dept. to claim your tickets at 261-8600 Ext. 209 by 5 P.M. the day following the issue date. We'll then send you 2 FREE tickets to an upcoming game.



Dec. 27 & 28

304 Farmington West Bloomfield

ON SHENANDOAH GOLF COURSE: A New 1 1/2 acre Colonial. Builder's model that can't be duplicated at this price. Fireplaces in family room and master bedroom. 2 Continuous clean wall ovens, in-tercom system, 4 bedrooms, 2 1/2 baths. \$85,500.

RALPH/MAN EL ASSOC. 1821 W. Maple Birmingham 647-7100

NEWLY LISTED

BRICK Ranch with Walnut Lake privileges and Birmingham Schools. 3 Bedrooms, 1 1/2 baths. Finished Recreation room with built-in. Extra room in basement. Could be 4th bedroom. \$39,500.

Ralph Manuel

ASSOC. INC. West Bloomfield 681-4500 851-7799

West Bloomfield

Would you like to live in West Bloomfield with Walnut Lake privileges? Nice 2 bedroom home with rec. room plus trees that make patio picturesque & private. Extra suitable for young or mature couple. \$34,900. Call 851-1900 (28595).

REAL ESTATE ONE

CULONY PARK SUB. New model 4 bedrooms, 2 1/2 baths, large first floor laundry, family room with full basement. Carpeting, 2 car garage. \$63,900. D. Boux Construction Co. 319-4180

FARMINGTON

ATTRACTIVE Landscaped 4 Bedroom Colonial. 1 1/2 baths. Beautifully finished paneled Recreation Room. Many Custom Features. Attached 2 Car Garage. Patio. Large wooded lot. Move in Condition. \$41,500.

474-9161

306 Southfield Lathrup

Lathrup Village

Lathrup's answer to a man's Ambition & a woman's Dream is this 4 bedroom French Colonial with central air and custom features throughout. It's a one-of-a-kind home. \$66,900. Call 559-2300 (29121).

REAL ESTATE ONE

SOUTHFIELD-BY OWNER

Immediate Occupancy. 12 Mile area. All brick family home. 3 bedrooms, 2 1/2 baths. Large roomy ranch, basement, large country kitchen, Solarian floor, self-cleaning gas range, dishwasher, disposal, refrigerator. Nicely decorated, shag carpeted throughout. Many extras, large fenced yard, mature trees, 21 ft. above ground pool, steel deck, walking distance school and shopping. Priced for quick sale. \$23,900. 587-3431

SOUTHFIELD

Immaculate 3 bedroom cape cod, 1 1/2 baths, carpet throughout, full basement with bar, 2 car brick garage, screened porch, natural fireplace and more. Large treed lot. Just \$34,500.

LEE

"Call Lee, and start packing" 476-6161

GREAT LAKES INVITATIONAL TICKET WINNER

Mark Schumaker 4024 Far Hill Dr. Bloomfield Hills, MI 48013

But you must call the Promotion Dept. of the Observer & Eccentric no later than 5 P.M. Friday, December 20, 1974 to claim your TWO FREE GREAT LAKES INVITATIONAL COLLEGE HOCKEY TICKETS. 261-8600 Ext. 209.

CONGRATULATIONS!

SOUTHFIELD-BY OWNER

4 bedroom, 2 1/2 baths, family room with fireplace, 1st floor laundry, full basement. Overlaid kitchen, full of line appliances and equipment. All aluminum siding and trim, too many extras to list here. Beauty and quality. Buyers only. \$57,782.

308 Rochester-Troy

TROY AREA

THE CHILDREN CAN NESTLE ALL SNUG IN THEIR OWN ROOMS with this beautiful 4 bedroom brick ranch that features 2 1/2 baths, 1st floor laundry, a two way fireplace, full basement, attached 2 1/2 car garage, custom kitchen, walk-out patio, a beautiful extra large (almost one acre) lot with several large trees. Lake privileges just across the street, underground sprinkling system, and many other exciting features.

CARTER & ASSOC.

682-5551

IMMED. OCCUPANCY

On this newly listed 4 bedroom, 2 1/2 bath colonial in prime residential area. Includes living room, dining room, family room with fireplace, 2 1/2 car attached garage and swim club to be built. \$64,000.

CRANBROOK REALTORS

Bloomfield Hills Office 645-5790

TROY 4 bedroom colonial, 2 1/2 baths, 9-month new, landscaped corner lot, upgraded custom carpets and draperies, imm. custom condition. Ready for easy occupancy. Owner transferred. Priced below replacement cost. \$54,900. By owner. 524-2394

ROCHESTER, 1/2 acre, one and one half, 3 bedrooms, 2 1/2 baths, sunken living room with fireplace, dining balcony, country kitchen, family room, 1st floor laundry, 2 1/2 car attached garage, central air, many quality features. \$61,900. 375-0795

320 Other Suburban Homes for sale

LAPER AREA, by owner, 3 bedroom ranch, 2 years old, 1500 sq. ft., 2 1/2 car garage, fireplace, main floor laundry, 10 acres, next to State game area. Call 1-464-2553

ON LAKE - Shelby - 3 bedroom colonial, 1 1/2 baths, 1st floor laundry, walk-out basement, sprinkling system, LC available. Low \$70's

10 ACRES - Washington - Custom ranch "galley" kitchen. "Walk out" basement. Well stocked pond. Large red barn. \$80's

VINTAGE - Sterling Hts. - Farm home, formal dining, on almost an acre. \$41,900.

HILDEBRANDT

759-0220 739-6900

WATERFORD

Prestige home with indoor pool and frontage on Lake. Extremely flexible floor plan. Almost all rooms have decorated ceilings & painted ceilings, 6 bedrooms, 6 1/2 baths plus 3 1/2 quarters. \$225,000. Call 646-1600.

REAL ESTATE ONE

322 Condominiums For Sale

ROCHESTER Condo for sale by owner. 97' assumable mortgage. 3 bedrooms, 2 1/2 baths, 2 car garage. "plush". \$42,900. 375-0581

STILL A FEW

2 bedroom ranch condos at **BARKRIDGE GLEN**

from \$24,490. Newburgh Rd. 1/2 mile S. of Ford Rd. OPEN 1-7 DAILY SATURDAY 1-6 (CLOSED WEDNESDAY)

NORTHVILLE Highland Lakes Estates. Highland Model 3 bedrooms, 1 1/2 baths, basement, central air. Priced reduced \$2000. Vacant, must sell. \$41,850.

PLYMOUTH TWP. Vacant unit, 2 bedrooms, basement, carpet, central air, 1000 sq. ft. brick. \$20,000. Below replacement cost. \$41,850.

VINCENT N. LEE

THE 6% COMMISSION MULTI-LIST BROKER

West Bloomfield

Smartly planned ranch condominium with 2 bedrooms and den or 3 bedrooms, 2 1/2 baths, full basement, attached 2 car garage with automatic door opener plus custom electric & plumbing fixtures. Swimming pools and tennis courts. Prime location. \$73,900. Call 477-1111 (27970).

REAL ESTATE ONE

DELIGHTFUL LIVING - In this superbly decorated condominium, 1964 Wickham in Royal Oak's popular Coventry. Fireplace, living room, separate dining room, 2 bedrooms, 2 1/2 baths. Play room or 3rd bedroom on lower level. Clubhouse, pool, well equipped play grounds. \$42,900.

RALPH/MANUEL ASSOCIATES

1821 W. Maple Birmingham 647-7100

WESTLAND AREA, 3 bedroom colonial, spacious kitchen, super living room, central air, thermal window, 1 car garage, asking \$23,900. assumed at \$2800. After 4:30 pm, all day weekends. 326-4523

322 Condominiums For Sale

SOUTHFIELD

Beautiful Condo north of 10, west of Telegraph. 3 bedrooms, 2 1/2 baths, dining room, beautiful built-in kitchen, central air, professionally decorated. Fireplace, patio, clubhouse and pool, 2 covered carports. \$48,500. Assume 8% - \$35,000 mortgage, with total monthly payments of \$345.

Center Realty

Lathrup Village 424-8700

TROY

A completely mirrored living room and neon lights in a bed that dances to music; are just 2 eccentricities in an unbelievably contemporary condominium. A Bachelor Pad without equal - quality, done - built in entertainment center with wet bar. Lower level is entered through porthole shaped door. \$49,900. Call 644-4700.

REAL ESTATE ONE

STUNNING CONDO

2 bedrooms, 1 1/2 baths, dining room, basement, garage. Low assumption or land contract. \$33,500.

WILLIAM E. BOOTH & CO

537-2200

\$27,900

QUAD-PLEX RANCH

\$4500 Down - \$250 Month

NOV1, 3 bedroom condo in new, move-in condition. Living room, mirrored wall in dining room, glass shower in full ceramic tiled bathroom, custom built cupboards in utility room. Continuous clean gas stove, dishwasher, disposal, refrigerator, washer, dryer still under warranty. Custom drapes throughout, papered walls, shag carpeting throughout, storm door, storms and screens, shades. Landscaped enclosed patio. Gas heat, central air, humidifier. Quick possession. priced below new. \$27,900. 10 Mile Haggerty area. 319-7096

MUST SELL

Desirable 2 bedroom, 3 bath Condo, custom interior. Loaded with extras asking \$36,500 or best offer. By owner. 689-7685

AVON

Rochester Area Streamwood

New designs in condo living. 2 and 3 bedroom with garage, full basement, (most models) plus pool, clubhouse, Clinton River views, \$32,900 to \$46,000. Visit 6 furnished models. Open 1 - 8 week-days. 12 - 6 Saturday and Sunday. Corner of Crooks and Hamlin, 1/4 Mile N. of M-59.

VAN ALLEN BUILDERS

652-4546

332 Mobile Homes For sale

LIVE LIKE A MILLIONAIRE

COUNTRY ESTATES

Because living's easier in a mobile home. New and late model mobile homes available on choice sites in our beautiful mobile home park. Let us show you mobile homes built for safety and soundness of construction. Champion offers drywall ceilings and drywall paneling with the safety of drywall and beauty of wood. Hillcrest offers UL certified homes in custom decor. Credit terms easily arranged.

58220 W. 8 Mile Rd. W. of Northville M-F 9 AM - 7 PM 437-2046

COTTAGE MOBILE HOME, 10 x 30, 2 bedrooms, \$2,595. 476-4072

ATTENTION WHY PAY MORE

New dealership specializing in USED and REPOSSESSED MOBILE HOMES has on display 8 ft. through 14 ft. wide homes. Guaranteed financing with down payments as low as \$0 to 10%. Our homes are priced to satisfy. \$700 and up. We have an excellent selection of primary and secondary Mobile Home Dwellings.

CENTRAL OUTLET INC.

8705 Belleville, Belleville 697-4700

SITES AVAILABLE

Immediate occupancy, low down payment, Highland Hills Estates, Novi, Mich. 474-0320

ALMA 1962 mobile home, 10 x 30, Good condition. Call evenings between 6 PM - 11 PM. 937-9619

338 Lots and Acreage For sale

ATTENTION:

Owner anxious to sell 10 acres in the heart of Westland. Possible rezoning from R-1 to Multiple Call 721-8400

chamberlain

FRANKLIN

2 1/2 acres, \$33,000

FARMINGTON HILLS

Near Franklin, 2 1/2 acres, \$25,000. WAYNE J. COLQUITT, INC. R. Altior 646-1650

Dryden - Metamora

Hunt

10 Acre parcels in the elite suburban estates. Land is extremely scenic with hills, woods & stream. Over 30 available sites. Prices start at \$18,900.

5522 Main St. Dryden 1-796-3535

ANTONELLI REALTY

Only 1/2 hour from Birmingham

TEN ACRES

with natural water and mature trees. Howell schools, 1 1/2 miles W. of Argente Rd. on Cl de VA-889

SCHAEFER

REAL ESTATE

11518 E. HIGHLAND RD. HARTLAND 832-7469 MILFORD 685-1543

17 ACRES

Grand Bluff off I-75. Chicken ranch, zoned industrial. Excellent investment for a professional man. No management.

SPECIALIST IN RESORT & DEVELOPMENT

BULL REALTY

2111 E. Grand Blanc Rd. Grand Blanc, Michigan 313-694-8690

BLOOMFIELD HILLS

Lake front, beautiful and high 1 1/2 acres. \$48,500. 335-5250

BUY NOW!

Hamburg, Pinckney, Gregory area. Livingston County. Many attractive 1 to 10 acre parcels. \$6,900 to \$18,900. Easy land contract terms. Park Planners Associates, 625 E. Main, Pinckney. 878-3886 or 878-3135

ACRES & ACRES

We have 1 to 30 acre parcels, some rolling, some wooded, some pastureland, some close to State owned land, some on County roads, some on block top and some off private roads. We are sure we can satisfy your needs. Reasonable Land Contract terms. Give us a call - we are ready to show you what we have.

C. Pangus Realtor

Open 7 days, 10-7

"Call Collect" 627-2815

630 N. 15, Orionville, 48462

342 Lakefront Property

4 BEDROOM DUTCH COLONIAL

With beautiful lot on the water. 1st floor laundry room, 2 1/2 baths and fireplace in family room. Just listed at \$68,900.

GREEN LAKEFRONT

Private lake with no power boats. Custom home has 3 bedrooms, den, large living room with unique fireplace. Come see this Tudor Ranch! \$84,900.

UNION LAKEFRONT

Brick showplace home located on 153 ft. of Union Lake frontage. 3 bedrooms, 2 fireplaces, custom features throughout. Great view of the lake! \$78,500.

GREEN LAKEFRONT

Owner transferred 3 bedrooms, living & family rooms overlook lakefront. This brick home on private street has excellent beach! Land contract terms available. Priced at \$69,900.

H.A. Meininger, Inc.

Realtors 363-8307

35 ACRES ON THE LAKE

Will divide into 10 acres. Very reasonable.

C O Bales

Real Estate 363-4109

CASS LAKEFRONT

PROUDLY PRESENTING

builder's own concept of maximum use of hillside lake lot. Privacy and gracious fun living. Outstanding features: atrium, spiral staircase, complete carpeting, built-ins, decorating, sprinkler system, seawall and lake or garden views from every room. A real dream home for someone at \$169,000.

Max BROOCK

4139 Orchard Lake 626-4000

344 Country homes

COMMERCIAL TWP. - Assume existing mortgage or lease with option to buy. Fantastic 4 bedroom home in super neighborhood, 10 minutes from Northwestern Hwy. Privacy plus on 1/4 acre fenced lot. Large living room, family room with dining area, large kitchen, 2 fireplaces, 1 1/2 baths, 2 car attached garage, carpeting. Days 544-0414. Evenings and weekends. 624-7871

6 Acres For Living

Authentic nicely remodeled farm home with all the big comfortable rooms you've always wanted. Extra storage for hobbies, equipment and storage, and a 30x40 picture barn. Good blacktop on large, live creek, Orionville area location. \$49,900.

LADD WILLIAMS

REALTORS 391-3300

346 Northern property

LELAND, MICHIGAN

Dignified spacious family home completely remodeled on 4 1/2 acres. 3 bedrooms, 2 1/2 baths, 2 car garage, full basement, oil heat. One block to Lake Michigan Beach and shops. By owner. Telephone 616-19100

PETOSKEY-BOYNE COUNTRY

WALLOON LAKE

Owner must sell immediately 9 acres sized parcels from one-half to 40 acres. Beautifully wooded walking distance to Walloon Lake & State Land. 3 miles to Lake Charles. 8 miles Lake Michigan. 12 miles Petoskey. 11 miles Boyne Mountain. Call 585-4859 or 517-799-2255

348 Cemetery lots

Two graves 4 and 5 west half Lot #22, Section H. Greenwood Cemetery Association, Oakland County, Mich. Call Metamora. 678-2113

DOUBLE - interment lot in beautiful Oakland Hills Memorial Gardens, owner moved out of state. 547-7946

350 Farms for sale

For Sale, 220 Acre Farm, 152 tillable, sandy loam type soil, nice woods with stream through it, 2 large houses, large pole barn plus smaller buildings, priced less than \$550 per acre. Good terms available. Call Tri-State Realty, Camden, Michigan. 1-517-567-4477

Production Farms

and farm land in beautiful process. Hildale County. One and one-half miles south of Detroit. For investment or future retirement. Call our experienced and friendly office.

CECIL LAWRENCE

Hillsdale, MI 48242 REALTOR 517-523-3300

45 Acre Farm, with complete set of buildings. Four bedroom house. Jacksonville School District. A good buy at less than \$650 per acre. Immediate possession available. Call Tri-State Realty, Camden, Michigan. 1-517-567-4477

352 Commercial Industrial

Peterson

WEST BLOOMFIELD - 6.69 acres between Maple Rd & Northwestern Hwy with 498 ft. frontage on Orchard Lake Rd. 3 useable houses. Land contract available. FARMINGTON HILLS - 17.11 from I-96 on 8 Mile Rd. near Middlebelt Rd. 2 good useable rented houses, zoned commercial. Land contract available.

645-9070 Multiple - Listing Member

Peterson

Realty Co. Realtors

BIRMINGHAM 1200 Sq Ft. Store on Woodward with or without Profitable business

TROY 12,000 Sq Ft. 1st fl. Bldg. Comprised of 3 sections, available with or without tenants

BIRMINGHAM 4000 Sq Ft. Building on Ring Road. Suitable for store or office

Call BILL WOELK 642-7575

WEIR, MANUEL, SNYDER & RANKE

306 Southfield Lathrup

Lathrup Village

Lathrup's answer to a man's Ambition & a woman's Dream is this 4 bedroom French Colonial with central air and custom features throughout. It's a one-of-a-kind home. \$66,900. Call 559-2300 (29121).

REAL ESTATE ONE

SOUTHFIELD-BY OWNER

Immediate Occupancy. 12 Mile area. All brick family home. 3 bedrooms, 2 1/2 baths. Large roomy ranch, basement, large country kitchen, Solarian floor, self-cleaning gas range, dishwasher, disposal, refrigerator. Nicely decorated, shag carpeted throughout. Many extras, large fenced yard, mature trees, 21 ft. above ground pool, steel deck, walking distance school and shopping. Priced for quick sale. \$23,900. 587-3431

SOUTHFIELD

Immaculate 3 bedroom cape cod, 1 1/2 baths, carpet throughout, full basement with bar, 2 car brick garage, screened porch, natural fireplace and more. Large treed lot. Just \$34,500.

LEE

"Call Lee, and start packing" 476-6161

GREAT LAKES INVITATIONAL TICKET WINNER

Mark Schumaker 4024 Far Hill Dr. Bloomfield Hills, MI 48013

But you must call the Promotion Dept. of the Observer & Eccentric no later than 5 P.M. Friday, December 20, 1974 to claim your TWO FREE GREAT LAKES INVITATIONAL COLLEGE HOCKEY TICKETS. 261-8600 Ext. 209.

CONGRATULATIONS!

SOUTHFIELD-BY OWNER

4 bedroom, 2 1/2 baths, family room with fireplace, 1st floor laundry, full basement. Overlaid kitchen, full of line appliances and equipment. All aluminum siding and trim, too many extras to list here. Beauty and quality. Buyers only. \$57,782.

308 Rochester-Troy

TROY AREA

THE CHILDREN CAN NESTLE ALL SNUG IN THEIR OWN ROOMS with this beautiful 4 bedroom brick ranch that features 2 1/2 baths, 1st floor laundry, a two way fireplace, full basement, attached 2 1/2 car garage, custom kitchen, walk-out patio, a beautiful extra large (almost one acre) lot with several large trees. Lake privileges just across the street, underground sprinkling system, and many other exciting features.

CARTER & ASSOC.

682-5551

IMMED. OCCUPANCY

On this newly listed 4 bedroom, 2 1/2 bath colonial in prime residential area. Includes living room, dining room, family room with fireplace, 2 1/2 car attached garage and swim club to be built. \$64,000.

CRANBROOK REALTORS

Bloomfield Hills Office 645-5790

TROY 4 bedroom colonial, 2 1/2 baths, 9-month new, landscaped corner lot, upgraded custom carpets and draperies, imm. custom condition. Ready for easy occupancy. Owner transferred. Priced below replacement cost. \$54,900. By owner. 524-2394

ROCHESTER, 1/2 acre, one and one half, 3 bedrooms, 2 1/2 baths, sunken living room with fireplace, dining balcony, country kitchen, family room, 1st floor laundry, 2 1/2 car attached garage, central air, many quality features. \$61,900. 375-0795

320 Other Suburban Homes for sale

LAPER AREA, by owner, 3 bedroom ranch, 2 years old, 1500 sq. ft., 2 1/2 car garage, fireplace, main floor laundry, 10 acres, next to State game area. Call 1-464-2553

ON LAKE - Shelby - 3 bedroom colonial, 1 1/2 baths, 1st floor laundry, walk-out basement, sprinkling system, LC available. Low \$70's

10 ACRES - Washington - Custom ranch "galley" kitchen. "Walk out" basement. Well stocked pond. Large red barn. \$80's

VINTAGE - Sterling Hts. - Farm home, formal dining, on almost an acre. \$41,900.

HILDEBRANDT

759-0220 739-6900

WATERFORD

Prestige home with indoor pool and frontage on Lake. Extremely flexible floor plan. Almost all rooms have decorated ceilings & painted ceilings, 6 bedrooms, 6 1/2 baths plus 3 1/2 quarters. \$225,000. Call 646-1600.

REAL ESTATE ONE

322 Condominiums For Sale

ROCHESTER Condo for sale by owner. 97' assumable mortgage. 3 bedrooms, 2 1/2 baths, 2 car garage. "plush". \$42,900. 375-0581

STILL A FEW

2 bedroom ranch condos at **BARKRIDGE GLEN**

from \$24,490. Newburgh Rd. 1/2 mile S. of Ford Rd. OPEN 1-7 DAILY SATURDAY 1-6 (CLOSED WEDNESDAY)

NORTHVILLE Highland Lakes Estates. Highland Model 3 bedrooms, 1 1/2 baths, basement, central air. Priced reduced \$2000. Vacant, must sell. \$41,850.

PLYMOUTH TWP. Vacant unit, 2 bedrooms, basement, carpet, central air, 1000 sq. ft. brick. \$20,000. Below replacement cost. \$41,850.

VINCENT N. LEE

THE 6% COMMISSION MULTI-LIST BROKER

West Bloomfield

Smartly planned ranch condominium with 2 bedrooms and den or 3 bedrooms, 2 1/2 baths, full basement, attached 2 car garage with automatic door opener plus custom electric & plumbing fixtures. Swimming pools and tennis courts. Prime location. \$73,900. Call 477-1111 (27970).

REAL ESTATE ONE

DELIGHTFUL LIVING - In this superbly decorated condominium, 1964 Wickham in Royal Oak's popular Coventry. Fireplace, living room, separate dining room, 2 bedrooms, 2 1/2 baths. Play room or 3rd bedroom on lower level. Clubhouse, pool, well equipped play grounds. \$42,900.

RALPH/MANUEL ASSOCIATES

1821 W. Maple Birmingham 647-7100

WESTLAND AREA, 3 bedroom colonial, spacious kitchen, super living room, central air, thermal window, 1 car garage, asking \$23,900. assumed at \$2800. After 4:30 pm, all day weekends. 326-4523

322 Condominiums For Sale

SOUTHFIELD

Beautiful Condo north of 10, west of Telegraph. 3 bedrooms, 2 1/2 baths, dining room, beautiful built-in kitchen, central air, professionally decorated. Fireplace, patio, clubhouse and pool, 2 covered carports. \$48,500. Assume 8% - \$35,000 mortgage, with total monthly payments of \$345.

Center Realty

Lathrup Village 424-8700

TROY

A completely mirrored living room and neon lights in a bed that dances to music; are just 2 eccentricities in an unbelievably contemporary condominium. A Bachelor Pad without equal - quality, done - built in entertainment center with wet bar. Lower level is entered through porthole shaped door. \$49,900. Call 644-4700.

REAL ESTATE ONE

STUNNING CONDO

2 bedrooms, 1 1/2 baths, dining room, basement, garage. Low assumption or land contract. \$33,500.

WILLIAM E. BOOTH & CO

537-2200

\$27,900

QUAD-PLEX RANCH

\$4500 Down - \$250 Month

NOV1, 3 bedroom condo in new, move-in condition. Living room, mirrored wall in dining room, glass shower in full ceramic tiled bathroom, custom built cupboards in utility room. Continuous clean gas stove, dishwasher, disposal, refrigerator, washer, dryer still under warranty. Custom drapes throughout, papered walls, shag carpeting throughout, storm door, storms and screens, shades. Landscaped enclosed patio. Gas heat, central air, humidifier. Quick possession. priced below new. \$27,900. 10 Mile Haggerty area. 319-7096

MUST SELL

Desirable 2 bedroom, 3 bath Condo, custom interior. Loaded with extras asking \$36,500 or best offer. By owner. 689-7685

AVON

Rochester Area Streamwood

New designs in condo living. 2 and 3 bedroom with garage, full basement, (most models) plus pool, clubhouse, Clinton River views, \$32,900 to \$46,000. Visit 6 furnished models. Open 1 - 8 week-days. 12 - 6 Saturday and Sunday. Corner of Crooks and Hamlin, 1/4 Mile N. of M-59.

VAN ALLEN BUILDERS

652-4546

332 Mobile Homes For sale

LIVE LIKE A MILLIONAIRE

COUNTRY ESTATES

Because living's easier in a mobile home. New and late model mobile homes available on choice sites in our beautiful mobile home park. Let us show you mobile homes built for safety and soundness of construction. Champion offers drywall ceilings and drywall paneling with the safety of drywall and beauty of wood. Hillcrest offers UL certified homes in custom decor. Credit terms easily arranged.

58220 W. 8 Mile Rd. W. of Northville M-F 9 AM - 7 PM 437-2046

COTTAGE MOBILE HOME, 10 x 30, 2 bedrooms, \$2,595. 476-4072

ATTENTION WHY PAY MORE

New dealership specializing in USED and REPOSSESSED MOBILE HOMES has on display 8 ft. through 14 ft. wide homes. Guaranteed financing with down payments as low as \$0 to 10%. Our homes are priced to satisfy. \$700 and up. We have an excellent selection of primary and secondary Mobile Home Dwellings.

CENTRAL OUTLET INC.

8705 Belleville, Belleville 697-4700

SITES AVAILABLE

Immediate occupancy, low down payment, Highland Hills Estates, Novi, Mich. 474-0320

ALMA 1962 mobile home, 10 x 30, Good condition. Call evenings between 6 PM - 11 PM. 937-9619

338 Lots and Acreage For sale

ATTENTION:

Owner anxious to sell 10 acres in the heart of Westland. Possible rezoning from R-1 to Multiple Call 721-8400

chamberlain

FRANKLIN

2 1/2 acres, \$33,000

FARMINGTON HILLS

Near Franklin, 2 1/2 acres, \$25,000. WAYNE J. COLQUITT, INC. R. Altior 646-1650

Dryden - Metamora

Hunt

10 Acre parcels in the elite suburban estates. Land is extremely scenic with hills, woods & stream. Over 30 available sites. Prices start at \$18,900.

5522 Main St. Dryden 1-796-3535

ANTONELLI REALTY

Only 1/2 hour from Birmingham

TEN ACRES

with natural water and mature trees. Howell schools, 1 1/2 miles W. of Argente Rd. on Cl de VA-889

SCHAEFER

REAL ESTATE

11518 E. HIGHLAND RD. HARTLAND 832-7469 MILFORD 685-1543

17 ACRES

Grand Bluff off I-75. Chicken ranch, zoned industrial. Excellent investment for a professional man. No management.

SPECIALIST IN RESORT & DEVELOPMENT

BULL REALTY

2111 E. Grand Blanc Rd. Grand Blanc, Michigan 313-694-8690

BLOOMFIELD HILLS

Lake front, beautiful and high 1 1/2 acres. \$48,500. 335-5250

BUY NOW!

Hamburg, Pinckney, Gregory area. Livingston County. Many attractive 1 to 10 acre parcels. \$6,900 to \$18,900. Easy land contract terms. Park Planners Associates, 625 E. Main, Pinckney. 878-3886 or 878-3135

ACRES & ACRES

We have 1 to 30 acre parcels, some rolling, some wooded, some pastureland, some close to State owned land, some on County roads, some on block top and some off private roads. We are sure we can satisfy your needs. Reasonable Land Contract terms. Give us a call - we are ready to show you what we have.

C. Pangus Realtor

Open 7 days, 10-7

"Call Collect" 627-2815

630 N. 15, Orionville, 48462

342 Lakefront Property

4 BEDROOM DUTCH COLONIAL

With beautiful lot on the water. 1st floor laundry room, 2 1/2 baths and fireplace in family room. Just listed at \$68,900.

GREEN LAKEFRONT

Private lake with no power boats. Custom home has 3 bedrooms, den, large living room with unique fireplace. Come see this Tudor Ranch! \$84,900.

UNION LAKEFRONT

Brick showplace home located on 153 ft. of Union Lake frontage. 3 bedrooms, 2 fireplaces, custom features throughout. Great view of the lake! \$78,500.

GREEN LAKEFRONT

Owner transferred 3 bedrooms, living & family rooms overlook lakefront. This brick home on private street has excellent beach! Land contract terms available. Priced at \$69,900.

H.A. Meininger, Inc.

Realtors 363-8307

35 ACRES ON THE LAKE

Will divide into 10 acres. Very reasonable.

C O Bales

Real Estate 363-4109

CASS LAKEFRONT

PROUDLY PRESENTING

builder's own concept of maximum use of hillside lake lot. Privacy and gracious fun living. Outstanding features: atrium, spiral staircase, complete carpeting, built-ins, decorating, sprinkler system, seawall and lake or garden views from every room. A real dream home for someone at \$169,000.

Max BROOCK

4139 Orchard Lake 626-4000

344 Country homes

COMMERCIAL TWP. - Assume existing mortgage or lease with option to buy. Fantastic 4 bedroom home in super neighborhood, 10 minutes from Northwestern Hwy. Privacy plus on 1/4 acre fenced lot. Large living room, family room with dining area, large kitchen, 2 fireplaces, 1 1/2 baths, 2 car attached garage, carpeting. Days 544-0414. Evenings and weekends. 624-7871

6 Acres For Living

Authentic nicely remodeled farm home with all the big comfortable rooms you've always wanted. Extra storage for hobbies, equipment and storage, and a 30x40 picture barn. Good blacktop on large, live creek, Orionville area location. \$49,900.

LADD WILLIAMS

REALTORS 391-3300

346 Northern property

LELAND, MICHIGAN

Dignified spacious family home completely remodeled on 4 1/2 acres. 3 bedrooms, 2 1/2 baths, 2 car garage, full basement, oil heat. One block to Lake Michigan Beach and shops. By owner. Telephone 616-19100

PETOSKEY-BOYNE COUNTRY

WALLOON LAKE

Owner must sell immediately 9 acres sized parcels from one-half to 40 acres. Beautifully wooded walking distance to Walloon Lake & State Land. 3 miles to Lake Charles. 8 miles Lake Michigan. 12 miles Petoskey. 11 miles Boyne Mountain. Call 585-4859 or 517-799-2255

348 Cemetery lots

Two graves 4 and 5 west half Lot #22, Section H. Greenwood Cemetery Association, Oakland County, Mich. Call Metamora. 678-2113

DOUBLE - interment lot in beautiful Oakland Hills Memorial Gardens, owner moved out of state. 547-7946

350 Farms for sale

For Sale, 220 Acre Farm, 152 tillable, sandy loam type soil, nice woods with

352 Commercial Industrial

T.N.

DOCTORS ATTENTION!!
FORD RD.-MIDDLEBELT AREA
Medical & Commercial Complex.
Have your own office, plus rental income; have this suite for yourself. 1,400 sq. ft., 5 examining rooms, lab, dark room, 2 lav's. Adequate waiting room, blacktop parking for 40 cars. Excellent terms. \$40,000 will handle.
Phone 453-7733
Tom Notebaert Real Estate
1205 S. Main, Plymouth

Beauty Parlor Space

Approximately 850 sq. ft. with on-premise parking, also suitable for office or certain retail operations. Available Jan. 1. Call Bob Etter

ETTER & ASSOC.
644-3500

354 Income Property For sale

DEARBORN HTS.

Two apartments, rent \$35.00 per week for each. Single home rents for \$165. Excellent tenants. In a prime area. Land Contract or Cash, only \$30,900. Call 261-2600 (27126)

REAL ESTATE ONE

BEAT INFLATION

DOWNTOWN S. LYONS LAND CONTRACT TERMS

Invest wisely in this combination residential and commercial corner. 3 units, income \$435 month plus valuable storage building. Buy it right. Call: FRED ROSS

CENTURY 21
HARTFORD 414 478-6000

356 Investment Property For sale

APTS.

Investments that make you money plus several tax savings advantages. Several apartments available. For personal investment consultation call:

Jardine & Laurencelle
COMMERCIAL REAL ESTATE
549-8320

356 Investment Property For sale

OVER 6.5 ACRES. With about 475 ft. frontage on Woodward Ave. with in City of Bloomfield Hills. Now zoned for Cluster housing. All utilities available. Treed, park like setting. Reduced. \$215,000.

ZONED GENERAL BUSINESS.
25,000 Sq. Ft. lot just off corner of John R. and Long Lake Rd., in Troy. All utilities. Includes house used for office. \$83,000.

Ask for BOB TENNANT

chamberlain
646-6000

TAX SHELTER

4 to 60 units for sale. 28 presently rented. Come in for further information regarding cash flow and return.

Mr. Black 643-8804

CARL L. BLACK ASSOC. REALTORS

JACKPOT!!

Be a winner! Own this meticulously constructed Office Bldg. with exterior covered by panels imported from Belgium and top quality brick. Located county seat South-eastern Michigan servicing 100,000 people. 3 floors comprise 14,958 sq. ft. plus 2,850 sq. ft. to be finished for added profit. Conference and lunch rooms free to tenants. Ample parking. 1973-74 netted over \$58,000 with 90% occupancy and easily supports selling price of \$585,000. Terms to qualified buyer. Ask for Rex Glover

GLOVER
REAL ESTATE ONE
Adrian
1-263-4646

358 Mortgages Land Contracts

HOME OWNERS

CASH LOANS

FOR ANY GOOD PURPOSE WE ARRANGE FOR

First Mortgages and Second Mortgages

GREAT WESTERN MORTGAGE CO.
17520 W. 12 Mile, Suite 1A Southfield
559-8879

TOP DOLLAR Paid for suburban land contracts. Fast closings.

Vista
Investment Co.
427-5828

364 Listings Wanted

Peterson

LIST your home with PETERSON today - for fast results tomorrow. 6% Service Charge. Multiple Listing Member. Call

645-9070

Peterson

Realty Co., Realtors

MR. & MRS. HOMEOWNER

WE NEED LISTINGS!

Farmington, Livonia, Plymouth, Northville or Novi. Buyers waiting for suburban homes. For prompt, efficient service, plus no obligation appraisal call

MR. WALKER MR. SANTONI
261-5350 478-1040

Alger F. Quast

400 Apartments to rent

PREVIEW OPENING

a distinctive new lifestyle. rolling terrain, lake, trees, deluxe community building, tennis courts, heated pool, putting green.

1 & 2 Bedrooms from \$225

MEADOWBROOK VILLAGE APARTMENTS

Dexter Road north of Walton Blvd. near I-75

373-9090

BIRMINGHAM

Close in, new one bedroom. Dishwasher, carpets, drapes. A.C. Mature adults only. No pets. \$205 and \$215. Lease Call MI 4-2764 or 576-4221

SEVEN room apartment for rent.
Plymouth near town. 459-0653

TWO BEDROOM upper. Stove & refrigerator. Security deposit required. Near 12 Mile & Telegraph shopping center. Employed couple. EL 6-6066

400 Apartments to rent

PLYMOUTH HERITAGE APARTMENTS

N. Territorial Rd. & Sheldon (Behind NBD Bank)

One bedroom. Carpeting and drapes in living room, large closets, air conditioning, appliances. Storage area in basement including washers and dryers. Pool. Ample parking, spacious grounds. 1 year lease. \$200 security deposit. From \$175. Adults. No pets. See resident manager or call

455-2143

WESTLAND ESTATES & WAYNEWOOD APTS

Features

1 and 2 bedrooms, carpeting, drapes, appliances, air conditioner. Infants welcome. No pets. Call 10-6 Monday - Friday

PLUS

Pool & Clubhouse

6843 N. Wayne Rd. Westland Between Ford & Warren Rd.
721-3600

LAKE HILLS APARTMENTS

23 bedroom Prestigious Apts. SOME WITH FIREPLACES

PRIVATE

BEACH, BOATING, SWIMMING AND POOL

ALSO FEATURES:

- 2 FULL BATHS
- INDIVIDUAL HEAT AND AIR CONDITIONING
- LARGE BALCONIES
- SOUND CONDITIONING

FROM \$325

MODEL OPEN 12 NOON - 5:30 P.M.

CLOSED TUESDAY

LOCATED: Telegraph Rd. N. of Square Lake Rd. Bloomfield Hills across from Holiday Inn.

PHONE
332-7616

IMMEDIATE OCCUPANCY

One bedroom apartment, air conditioned, carpeted, drapes, all utilities except electric. From \$185

338-5084

Charles hamlet
of Hampton
a total living environment

On the premises shopping, tennis, golf, swimming, sauna and child day-care center.

Leases signed prior to December 1, 1974. Beginning at only \$235 per month. One and two bedroom apartments.

For Details Call 851-0311

400 Apartments to rent

CHILDREN WELCOME!

Spacious two bedroom apartment and one bedroom townhouses available in Bloomfield Township on Opdyke between Woodward and Square Lake Rd.

642-1822 or 332-5184

GREAT LAKES INVITATIONAL TICKET WINNER

Jim Spencer
14800 Gill Road
Livonia, MI 48152

But you must call the Promotion Dept. of the Observer & Eccentric no later than 5 P.M. Friday, December 20, 1974 to claim your TWO FREE GREAT LAKES INVITATIONAL COLLEGE HOCKEY TICKETS. 261-8600 Ext. 209.

CONGRATULATIONS!

WILL share my apartment in Southfield
357-4486

EDGEWOOD CT.

No

BIRMINGHAM, 2 bedroom, 1 1/2 bath, fully carpeted, central air, dishwasher, private back yard and basement. 2 Parking spaces. \$290 monthly. Lease required. Immediate occupancy.

BENEICKE & KRUE
645-0441 242-5220
An Equal Opportunity Housing

DO YOU NEED A TEMPORARY FURNISHED APARTMENT?

Daily and weekly rates. No deposit required.

Whitehouse Inn of America
26121 Michigan Ave.
565-6412

CHILDREN WELCOME!

Spacious two bedroom apartment and one bedroom townhouses available in Bloomfield Township on Opdyke between Woodward and Square Lake Rd.

642-1822 332-5184

400 Apartments to rent

PLYMOUTH Rd.-Evergreen 2 bedroom, stove, refrigerator, carpet, drapes, gas paid. 272-4827, 273-0923

BRIAR HOUSE APTS.

1-2 BEDROOMS
3 BEDROOM, 2 BATH

Spacious, carpeted, air cond. utilities included. Swimming pool.

Adults Lease 549-7747

2400 PARMENTER
Betw. Coolidge & Crooks
1 blk. N. of 14 Mile on Briarwood

TROY. Immediate occupancy.
new building, Village Green of Troy, sub-lease, over \$2000 worth of decorating. Lease runs to July, 1975. 2 bedroom, storage area, covered parking. Big Beaver, Crooks area. Call Mrs. Robinson. 544-4300

LOVINGTON VILLAGE Apartments in Troy

IMMEDIATE OCCUPANCY

NEW One Bedrooms from \$195. Shag carpet, draperies, color Hotpoint appliances, walk-in closet, intercom and security system. Children welcome.

Lovington (14) Mile Rd. 1 blk. W. off Dequindre

355-5762

FARMINGTON HILLS VILLAGE OAK APARTMENTS

New 1 and 2 bedroom apartments from \$210 a month, including shag carpeting, drapery, intercom, all appliances. Manager 478-6072 office 557-9620

400 Apartments to rent

SUTTON PLACE APTS. in Southfield

2' & 3 BEDROOM TOWNHOUSES AVAILABLE

from \$385 - \$595 per month

9 Mile Rd. between Lahser & Telegraph

RENTAL OFFICE OPEN DAILY & SUNDAY

358-4954

FROM

\$139.

PER MONTH
(Based on income)

1, 2, & 3 Bdrm. Apartment Homes

- Air Conditioning
- Carpeting
- Full Basement
- Private Entrance
- Laundry Facilities
- Recreation Areas
- Hotpoint Appliances

On Haggerty Rd. between Palmer & Cherry Hill North of I-94
Phone: 729-7300

Canton Commons



Live On Our Lake

Cass Lake Shore Club
Phone: 681-4100

APARTMENTS

1 & 2 Bedroom
1 1/2 Bath
All Utilities Except Phone & Electricity

From \$215 to \$350 per month

1900 ft. of lake frontage on Cass Lake

LUXURY FEATURES INCLUDE:

- Shag Carpeting • Custom Drapes
- Individual AC • Forced Air Gas Heat
- Electric Oven • Range • Dishwasher
- Refrigerator • Freezer
- Disposal • Private Balcony
- Pool & Lake Swimming
- Community Building
- Tennis Courts

It's Close To Everywhere



360 Business Opportunities

UNUSUAL GIFT and accessory shop.
Plymouth area, creative person's delight. Call after 8 P.M. 455-3460

FULL OR PART TIME
Couples and individuals for business of your own. Local Amway Distributor trains you for splendid opportunity. 646-9305

362 Real Estate Wanted

Don't Panic!

We'll buy your home! No commission, points, repairs, JUST CASH! Foreclosure, divorce, or caught in the inflationary squeeze? We can help! Call CHUCK or KEN

CENTURY 21
HARTFORD 522-7252
WEST INC.

NO LISTINGS WE JUST PAY CASH

We do not want to list your home. We want to buy it and pay you cash. No stalling or promises. No fees or commissions. Just the best price. SOUND 522-4440

QUICK CASH

Investment buyers for houses or land contracts. Call and ask for:

MEL OR GEORGE
427-5828

WE WANT TO Buy Your Home

\$ \$

All cash in 24 hours for your home or equity. No waiting, no delay, call us and you will get more money.

ADVANCE
of Michigan
6876 MIDDLEBELT
427-5400

SOMERSET MALL AREA MAPLEWOOD MANOR APARTMENTS
2200 Crooks

North of Maple (15 Mile) large, moderately priced 1 and 2 bedroom apartments, fully carpeted, all utilities except electricity. Pool, air conditioning, party room, ample parking. Adults, no pets, also near Oakland Mall and I-75. See manager for special offer.

Available Immediately
RESIDENT MANAGER 89-3194

PLYMOUTH 1 bedroom, 310 Liberty. Stove, refrigerator, carpeting, large room sizes, laundry facilities. Walk to town. Available Jan. 1st. \$170. Couples 455-1372

PLYMOUTH New one bedroom apartment, lower carpeted, air conditioned, laundry facilities. Large storage. Hotpoint kitchen. Couples or widows only. No children or pets. \$175 includes heat. Available immediately. 453-1368

ROYAL COACHMAN
Apartments

Spacious, new 1 and 2 bedroom models featuring shag carpeting, central air conditioning, dishwasher, walk-in closets, enclosed balconies, swimming pool and tennis courts.

One bedroom from \$225
Two bedroom from \$256
Other Models from \$214
689-3090

2345 Rochester Ct., Troy
Conveniently located near I-75 and Rochester Rd.

Fairlane Apts 1 & 2 BEDROOMS FROM \$175

Includes air conditioning, large landscaped courts, swimming pool, semi-private basement, special building reserved for families with children. Located in Taylor on Haskell, just minutes from downtown Detroit. Open daily 9/5 or by appointment.

291-6066

PLYMOUTH 1 bedroom, Crest Park Apartments, 41655 Wilcox Rd. Stove, refrigerator, carpeting, air conditioning, swimming pool. All deluxe features. Available Jan. 1, 1975. \$180. Couples. 455-1372

BLOOMFIELD HILLS

2 Bedroom Apartment
FROM \$259.50
338-0243

WOODLAND SQUARE

2-bedroom townhouses \$176 per month. Located at Kennett and Dixie. Immediate occupancy. 335-5462

400 Apartments to rent

Deer Creek Park Apartments

Are Renting For 1969 Prices!

Our Rates have been reduced Across the Board!

APARTMENTS

1 bedroom with den from \$185
2 bedroom from \$205

TOWN HOUSES

2 bedroom from \$225
3 & 4 bedroom from \$270

Enjoy

- CARPETING AND DRAPES
- DISHWASHER
- FIREPLACES
- SUNKEN LIVING ROOMS
- BEAM CEILINGS
- CARPORTS
- GATEHOUSE SECURITY

Recreation With

- OLYMPIC SIZE YEAR-ROUND POOL
- BILLIARD ROOM
- EXERCISE ROOM
- SAUNA
- SUN DECK

Deer Creek Park
Apartments & Townhouses
Joy Rd. 2 1/2 Miles West of Wayne Rd., Plymouth
455-2424

Open Daily 10-6
Sat. Sun. Noon-6
Closed Wed.



aah-soo many bargains make it wise to read classifieds

HILLCREST CLUB

Plymouth Rd. Haggerty (Plymouth Twp.)
Mile E. of Dntn Plymouth
W. of Livonia
1 & 2 BEDROOMS
FROM \$175

Includes Carpet, Heat, Clubhouse, No Pets.
12374 Risman Dr., Apt. 101.
453-7144

RED WING TICKET WINNER

Ken Gudenbuss
21500 Nine Mile
Southfield, MI 48075

But you must call the Promotion Dept. of the Observer & Eccentric no later than 5 P.M. Friday, December 20, 1974 to claim your TWO FREE RED WING HOCKEY TICKETS. 261-8600 Ext. 209.

CONGRATULATIONS!

LUXURY APTS

BLOOMFIELD HILLS large 2 bedroom, 2 bath apartments. Private basement, some units also have a den. Scenic grounds, adults only. Immediate occupancy. Convenient Long Lake Rd. location near commuter station. From \$395

642-3680

The Observer & Eccentric Classified Ads

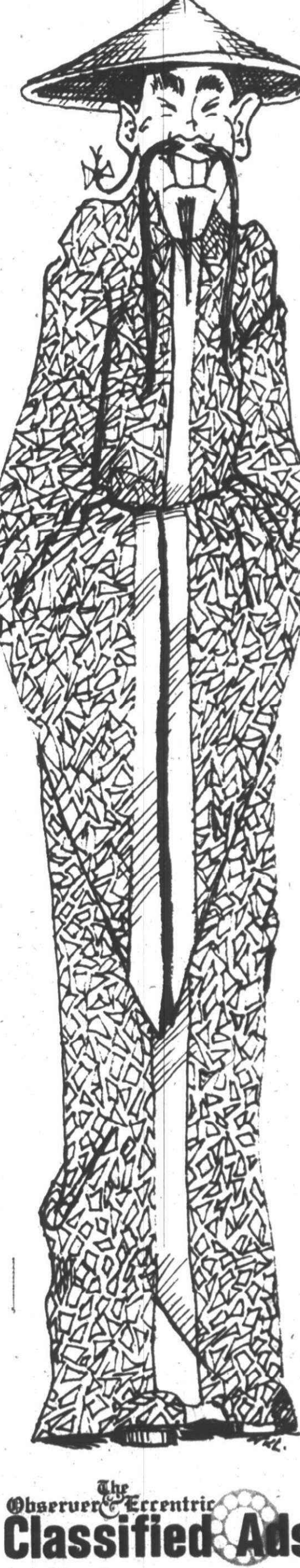



If you find your name in today's Classified Section—You've just won 2 Free Red Wing Hockey Tickets

TO WIN: Just send a post card with your name and address to: RED WING HOCKEY/OLYMPIA EVENTS, The Observer & Eccentric, 36251 Schoolcraft, Livonia, Michigan 48150. 10 names will be selected as Red Wing ticket winners each week. 5 on Monday and 5 on Thursday. Winners' names will then be published in the Classified Section. In addition to the Red Wing ticket winners, other names will be chosen on special weeks for selected Olympia events. These winners will also be published in the Classified Section.

When you see your name as a ticket winner, call the Promotion Dept. to claim your tickets at 261-8500 Ext. 209 by 5 P.M. the day following the issue date. We'll then send you 2 FREE tickets to an upcoming game.

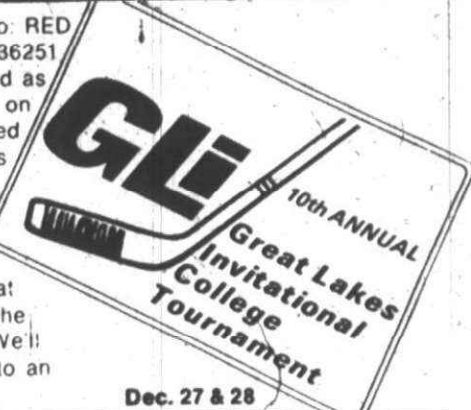

400 Apartments to rent

GARDEN CITY 3 bedrooms, corner lot, air conditioned, Elmwood near Middlebelt. \$250 per month. 1 year lease and security deposit required. 421-1938

BIRMINGHAM FARMS APARTMENT 1 Bdm. \$228 to \$250. 1 Bdm. plus den. \$275 to \$295. Adults only. 851-1240

RED WING TICKET WINNER

Chris Ramirez
3051 High Pointe Court
Bloomfield Hills, MI 48013

But you must call the Promotion Dept. of the Observer & Eccentric no later than 5 P.M. Friday, December 20, 1974 to claim your TWO FREE RED WING HOCKEY TICKETS. 261-8600 Ext. 209.

CONGRATULATIONS!

400 Apartments to rent

NEW 1 BEDROOM APT. From \$184. Adults only. Immediate occupancy.

VILLAGE GREEN OF PLYMOUTH

455-8100

BLUE GARDEN APARTMENTS WESTLAND

1 & 2 bedroom apartments. No children or pets. FROM \$175.

CALL 729-2242

TROY-SOMERSET

1 BEDROOM-\$210
2 BEDROOM-\$235

IMMEDIATE OCCUPANCY. Spacious and modern. Carpeted, air conditioned, dishwasher, landscaped, picnic area adjacent to street. Near I-75 & Oakland Mall. 655 Kirts

Off Crooks between 15 & 16 Mile TOWNE APTS

689-5925 444-1080

ONE CREEK IN THE PINES APTS

Deluxe 2 bedroom from \$235 to \$260. Pets considered. Westinghouse appliances. 609 Flint Rd. Brighton. 334-8900

400 Apartments to rent

Plymouth Hills Apt. City of Plymouth, 764 S. Mill area. Ann Arbor Trail. New 1 bedroom from \$180 including washer, dryer, refrigerator, electric range, carpet, air conditioning. No pets. Open Sat & Sun 12 to 7. 455-4721 or 278-8319

BLOOMFIELD HILLS

2 & 3 BEDROOM APARTMENTS AVAILABLE. Inside garage, extra storage area, utility room on same floor as apartment, clubhouse, swimming pool, tennis court and many more innovative features. Starting at \$465 per month.

FOUR SEASONS

Call Andrew or Margaret Bank for appointment

338-1800
2945 WOODWARD

Brougham Manor Apts.

Wilcox and Schoolcraft. Luxurious one and two bedroom apartments. Air conditioned, security locks, pool. Sorry, no children

455-1215

400 Apartments to rent

LAKE GENEVA

SWIM-SAIL-FISH- On BEAUTIFUL LAKE GENEVA

1 & 2 Bedroom Apartments.

- Carpeting throughout including kitchen & bath.
- Full draperies throughout.
- WASHER & DRYER IN EACH APT.
- Balconies & Patios
- Dishwasher
- Continuous self-cleaning range
- Refrigerator & Garbage Disposal
- INDIVIDUAL CENTRAL A/C
- Heated Swimming Pool
- OPEN SNACK COUNTER
- SMOKE DETECTOR IN EACH APT.

FROM \$210

MODEL OFFICE 681-6880 338-4033

400 Apartments to rent

Preview Showing!

New Concept in Apartment Living in Oakland University area!

1 & 2 Bedroom Apartments from \$189 Mo.

- No echoing hallways
- Individual private entrances
- Individual adjoining private storage rooms
- Individual private utility rooms
- Individual central heat, air conditioning, hot water heater
- Private fenced-in patio or private sundeck
- Fully carpeted
- Draperies throughout
- Community Center with pool, saunas, laundry room

Century Village Apartments

Head North on I-75 (past M-59/Pontiac - Utica Exit) to University Drive Exit. West on University Drive to Opdyke Road. North on Opdyke to Walton Blvd. West on Walton Blvd. to Century Village.

Open 12-6 pm daily, closed Thursday. Model Phone: 373-0420

Equal housing opportunity

400 Apartments to rent

GREEN FEES NEVER!

To residents of Independence Green Apartments • country club living • golf course view apartments • 18 hole golf course • residents pay no greens fees • Tennis Courts • Individual washer and dryer in each apartment (FREE • not in a laundry room • no stairs to climb) • built in vacuum and all attachments • fully carpeted • air conditioned • range and refrigerator • large walk in closets • carpeted • baseboard heat and hot water • fountains and putting greens • indoor and outdoor swimming pool • club house and ballroom • spacious parking areas • ice skating rink • brightly lighted areas • 175 up Children 17 and older. One and two bedroom apartments, three bedroom townhouses, imm. dia. • occupancy • Grand River • a Halstead Road. Farmington, Michigan 474-7284

Bloomfield Manor West

1 & 2 bedrooms, carpeting, drapes, appliances, including dishwasher, air conditioner and pool. From \$180 Orchard Lake Rd. Middlebelt area. 682-2950

NOW RENTING Plymouth House Apartments Spacious 1 and 2 bedroom apartments. Quiet Residential setting. Heat included. Pool and air conditioning. From \$175 per month. Call Manager, Daily 10 AM - 6 PM, Sun. 12 - 6 PM. 455-2244

The Village Apartments in GARDEN CITY & WESTLAND AREA

One Bedroom Two Bedroom

Carpeting, drapes, air conditioning, stove, refrigerator, gas and water. No pets.

651-2460 425-0140

WOODSIDE Apartments at Hampton Rochester Rd

LUXURY 1 & 2 BEDROOMS

Carpeting, drapes, appliances, central h. and air, pool, tennis court, clubhouse, extra storage, adjacent Golf Course and other features. Children welcome, no pets. Mon. thru Fri., 10 am-6 pm. Sat., 9 am-1 pm, Sun., 12-6 pm.

852-9598

PL. MOUTH Triplex 4 rooms, stove, refrigerator, carpeting throughout. Central air, heat. \$170 month plus security. Call after 5:30 PM and weekends. 478-4518 and 421-4471

ACCOMODATING

to the young professional and serious university student. Studio 1 and 2 bedroom apartments from \$90 to \$190. Features available: carpeting, fireplace, modern kitchen, swimming pool, tennis court, parking lot and security guards. Centrally located 10 minutes from downtown Detroit and Wayne State. Young professionals, university students only. Higgins Management 824-8010

HOW TO RENT YOUR HOME

1 & 2 BEDROOMS

STILL HAVE PEACE OF MIND

We offer a unique TOTAL property management service which includes securing qualified tenants, proper scheduling and collection of rents, complete accounting and surveillance of the premises.

626-8700

Cranbrook

Assoc. Inc. Realtors

PLYMOUTH'S finest, 1 bedroom, heated, air conditioned, carpeted, electric kitchen, patio, storage space convenient shopping, only \$175 month. 455-3483

MAPLE MANOR APTS

WALLED LAKE

MATURE ADULTS

Conveniently located next to Maple Plaza. Electric heat, shag carpeting, draperies, air conditioning, refrigerator, range with fan, dishwasher, disposal, intercom, laundry room, locker space. Must be seen to be appreciated. Model open. Stop in at 1272 West Maple Rd. or call.

624-1737

SECLUDED country living in a lovely wooded community where children are welcome. That's Bloomfield Square. 1 or 2 bedrooms, air conditioning, carpeting, drapes, swimming pool and community building. Dishwasher in 2 bedroom units. From \$200

Call 852-4377

Bloomfield Square Apts.

on South Blvd. between Woodward and Squirrel Roads. 1/2 mile from I-75

CHARTERHOUSE APTS

Northland area's most luxurious 2 bedroom, 2 bath apt.

- Central Air Conditioning
- All Electric Kitchens
- Dishwasher
- Heat & Hot Water
- Carpeting
- Private Balcony
- Private Party Room
- TV Controlled Security & Guards
- Laundry & Storage Area
- Tennis Courts
- Swimming Pool

16300 W. 9 MILE RD. West of Greenfield Office open 6 days from 10-4 Phone 557-8100

COME live in a winter paradise at Meadows. Our Ducks won't leave our rushing stream which is surrounded by our 1 and 2 bedroom apartments that are nestled on snow covered hillsides. All utilities except electricity included plus appliances and carpeting. Some furnished apartments available. No pets. Children welcome. 652-0808

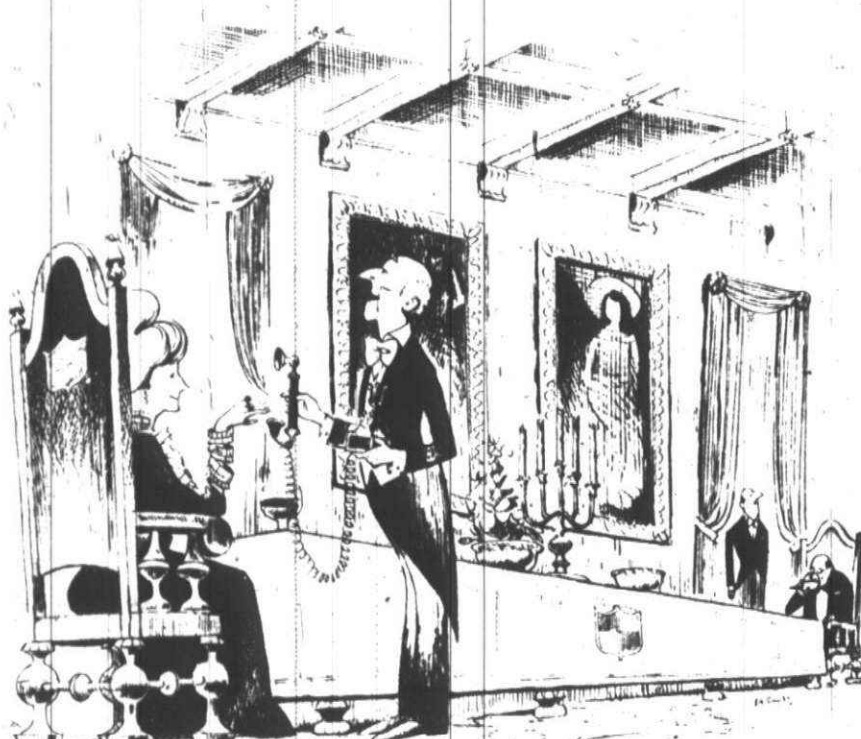

"Your Want Ad Is Working, Ma'am"

Too formal an occasion to be interrupted by a telephone call? Most phone calls, yes. But not when the call is in response to the Want Ad she placed in The Observer & Eccentric!

Sooner or later, everybody encounters a situation which can best be solved by using a Want Ad. And when this situation occurs, an Observer & Eccentric Want Ad solves it easily, efficiently and economically.

To place a Want Ad in The Observer & Eccentric, just dial 522-0900 or 644-1070. One of our friendly Ad-Visors will attend to your instructions quickly. She will answer any questions you may have about our circulation (more than 155,500 homes in Birmingham, Bloomfield, West Bloomfield, Farmington, Garden City, Livonia, Plymouth, Redford Twp., Rochester, Avon Twp., Southfield, Troy, and Westland) or about rates (Save \$2.00 with Double Action Family Want Ads) or about how to word your ad for best results.

Our Ad-Visors are on hand to serve you every Monday through Friday, 8:30 a.m. 'til 5:30 p.m. Just dial 644-1070 in Oakland County or 522-0900 in Wayne County... and put an Observer & Eccentric Want Ad to work for you!

OBSERVER & ECCENTRIC WANT ADS HELP PEOPLE IN MANY WAYS

DIAL CLASSIFIED DIRECT
644-1070
When calling from Oakland County.

522-0900
When calling from Wayne County.

The Observer & Eccentric Newspapers

Equal housing opportunity

Rentals & Management by Slavik

ONE bedroom apartment. Maple-Coolidge area. appliances, carpeting and drapes. 644-0690

ROCHESTER-GREAT OAKS

Limited number of apartments and townhouses. Children accepted. No pets. Adjacent to Great Oaks Country Club, medical facilities and shopping. Open 9 am-5 pm. Mon. thru Fri.

651-2460

425-0140

LIVONIA

Select 1 and 2 bedroom models now available at FRANKLIN SQUARE APARTMENTS from \$180. Come see the deluxe features you can enjoy or call us at 427-6970. Model hours Sat. 9 AM to 4 PM. Sunday 1 PM to 5 PM. Evening showings by appointment only 11-8 PM.

FRANKLIN SQUARE APTS

28940 Lancaster, Livonia 1 block E. of Middlebelt Rd. off 5 Mile

SIX MONTH LEASE Northwest Detroit area. Greenfield - Fenkel 1 bedroom apartment with appliances including all utilities except electricity. \$150 Call after 2 PM. Agent. 533-4600

PINE LAKE Manor Apts

1 & 2 Bedrooms available for immediate occupancy.

• Individual Central A/C & Heating

• Carpeting throughout including kitchen

• Extra Sound Proofing

• WASHER & DRYER IN EACH APT

• Heated swimming pool

• Dishwasher

• Self-cleaning Range

• Many other features also included in each apartment

522-0900

HOW TO RENT YOUR HOME

1 & 2 BEDROOMS

STILL HAVE PEACE OF MIND

We offer a unique TOTAL property management service which includes securing qualified tenants, proper scheduling and collection of rents, complete accounting and surveillance of the premises.

626-8700

Cranbrook

Assoc. Inc. Realtors

PLYMOUTH'S finest, 1 bedroom, heated, air conditioned, carpeted, electric kitchen, patio, storage space convenient shopping, only \$175 month. 455-3483

MAPLE MANOR APTS

WALLED LAKE

MATURE ADULTS

Conveniently located next to Maple Plaza. Electric heat, shag carpeting, draperies, air conditioning, refrigerator, range with fan, dishwasher, disposal, intercom, laundry room, locker space. Must be seen to be appreciated. Model open. Stop in at 1272 West Maple Rd. or call.

624-1737

SECLUDED country living in a lovely wooded community where children are welcome. That's Bloomfield Square. 1 or 2 bedrooms, air conditioning, carpeting, drapes, swimming pool and community building. Dishwasher in 2 bedroom units. From \$200

Call 852-4377

Bloomfield Square Apts.

on South Blvd. between Woodward and Squirrel Roads. 1/2 mile from I-75

CHARTERHOUSE APTS

Northland area's most luxurious 2 bedroom, 2 bath apt.

• Central Air Conditioning

• All Electric Kitchens

• Dishwasher

• Heat & Hot Water

• Carpeting

• Private Balcony

• Private Party Room

• TV Controlled Security & Guards

• Laundry & Storage Area

• Tennis Courts

• Swimming Pool

Equal housing opportunity

Rentals & Management by Slavik

ONE bedroom apartment. Maple-Coolidge area. appliances, carpeting and drapes. 644-0690

ROCHESTER-GREAT OAKS

Limited number of apartments and townhouses. Children accepted. No pets. Adjacent to Great Oaks Country Club, medical facilities and shopping. Open 9 am-5 pm. Mon. thru Fri.

651-2460

425-0140

LIVONIA

Select 1 and 2 bedroom models now available at FRANKLIN SQUARE APARTMENTS from \$180. Come see the deluxe features you can enjoy or call us at 427-6970. Model hours Sat. 9 AM to 4 PM. Sunday 1 PM to 5 PM. Evening showings by appointment only 11-8 PM.

FRANKLIN SQUARE APTS

28940 Lancaster, Livonia 1 block E. of Middlebelt Rd. off 5 Mile

SIX MONTH LEASE Northwest Detroit area. Greenfield - Fenkel 1 bedroom apartment with appliances including all utilities except electricity. \$150 Call after 2 PM. Agent. 533-4600

PINE LAKE Manor Apts

1 & 2 Bedrooms available for immediate occupancy.

• Individual Central A/C & Heating

• Carpeting throughout including kitchen

• Extra Sound Proofing

• WASHER & DRYER IN EACH APT

• Heated swimming pool

• Dishwasher

• Self-cleaning Range

• Many other features also included in each apartment

522-0900

HOW TO RENT YOUR HOME

1 & 2 BEDROOMS

STILL HAVE PEACE OF MIND

We offer a unique TOTAL property management service which includes securing qualified tenants, proper scheduling and collection of rents, complete accounting and surveillance of the premises.

626-8700

Cranbrook

Assoc. Inc. Realtors

PLYMOUTH'S finest, 1 bedroom, heated, air conditioned, carpeted, electric kitchen, patio, storage space convenient shopping, only \$175 month. 455-3483

MAPLE MANOR APTS

WALLED LAKE

MATURE ADULTS

Conveniently located next to Maple Plaza. Electric heat, shag carpeting, draperies, air conditioning, refrigerator, range with fan, dishwasher, disposal, intercom, laundry room, locker space. Must be seen to be appreciated. Model open. Stop in at 1272 West Maple Rd. or call.

624-1737

SECLUDED country living in a lovely wooded community where children are welcome. That's Bloomfield Square. 1 or 2 bedrooms, air conditioning, carpeting, drapes, swimming pool and community building. Dishwasher in 2 bedroom units. From \$200

Call 852-4377

Bloomfield Square Apts.

on South Blvd. between Woodward and Squirrel Roads. 1/2 mile from I-75

CHARTERHOUSE APTS

Northland area's most luxurious 2 bedroom, 2 bath apt.

• Central Air Conditioning

• All Electric Kitchens

• Dishwasher

• Heat & Hot Water

• Carpeting

• Private Balcony

• Private Party Room

• TV Controlled Security & Guards

• Laundry & Storage Area

• Tennis Courts

• Swimming Pool

Equal housing opportunity

Rentals & Management by Slavik

ONE bedroom apartment. Maple-Coolidge area. appliances, carpeting and drapes. 644-0690

ROCHESTER-GREAT OAKS

Limited number of apartments and townhouses. Children accepted. No pets. Adjacent to Great Oaks Country Club, medical facilities and shopping. Open 9 am-5 pm. Mon. thru Fri.

651-2460

425-0140

LIVONIA

Select 1 and 2 bedroom models now available at FRANKLIN SQUARE APARTMENTS from \$180. Come see the deluxe features you can enjoy or call us at 427-6970. Model hours Sat. 9 AM to 4 PM. Sunday 1 PM to 5 PM. Evening showings by appointment only 11-8 PM.

FRANKLIN SQUARE APTS

28940 Lancaster, Livonia 1 block E. of Middlebelt Rd. off 5 Mile

SIX MONTH LEASE Northwest Detroit area. Greenfield - Fenkel 1 bedroom apartment with appliances including all utilities except electricity. \$150 Call after 2 PM. Agent. 533-4600

PINE LAKE Manor Apts

1 & 2 Bedrooms available for immediate occupancy.

• Individual Central A/C & Heating

• Carpeting throughout including kitchen

• Extra Sound Proofing

• WASHER & DRYER IN EACH APT

• Heated swimming pool

• Dishwasher

• Self-cleaning Range

• Many other features also included in each apartment

522-0900

HOW TO RENT YOUR HOME

1 & 2 BEDROOMS

STILL HAVE PEACE OF MIND

We offer a unique TOTAL property management service which includes securing qualified tenants, proper scheduling and collection of rents, complete accounting and surveillance of the premises.

626-8700

Cranbrook

Assoc. Inc. Realtors

PLYMOUTH'S finest, 1 bedroom, heated, air conditioned, carpeted, electric kitchen, patio, storage space convenient shopping, only \$175 month. 455-3483

MAPLE MANOR APTS

WALLED LAKE

MATURE ADULTS

Conveniently located next to Maple Plaza. Electric heat, shag carpeting, draperies, air conditioning, refrigerator, range with fan, dishwasher, disposal, intercom, laundry room, locker space. Must be seen to be appreciated. Model open. Stop in at 1272 West Maple Rd. or call.

624-1737

SECLUDED country living in a lovely wooded community where children are welcome. That's Bloomfield Square. 1 or 2 bedrooms, air conditioning, carpeting, drapes, swimming pool and community building. Dishwasher in 2 bedroom units. From \$200

Call 852-4377

Bloomfield Square Apts.

on South Blvd. between Woodward and Squirrel Roads. 1/2 mile from I-75

CHARTERHOUSE APTS

Northland area's most luxurious 2 bedroom, 2 bath apt.

• Central Air Conditioning

• All Electric Kitchens

• Dishwasher

• Heat & Hot Water

• Carpeting

• Private Balcony

• Private Party Room

• TV Controlled Security & Guards

• Laundry & Storage Area

• Tennis Courts

• Swimming Pool

Equal housing opportunity

Rentals & Management by Slavik

414 Florida Rentals

LUXURY furnished garden type 2 bedroom, 2 bath, condominium in Port Lauderdale. Recreation facilities included. Prime location, reasonable. 625-9999

BOYNTON Beach, completely furnished, 1 bedroom, 1 1/2 bath, garden apartment, adult, rent \$450. 666-1061

JUPITER, 10 minutes from beach, modern 1 1/2 bedroom, large Florida room, patio, complete, furnished, utilities and weekly maid and lawn service. \$500 security. \$500 a month. Ely 441 W. Suite Circle Jupiter, Florida. 334-584

NAPLES, Beautiful! 2 bedrooms, 2 baths. Furnished / unfurnished. Rent or lease just completed. Pool, tennis, reasonable. One mile from Gulf. 324-9286

SELL OR RENT 2 bedroom 2 bath waterfront townhouse, N. of Daytona on the inter-coastal, tennis, swimming pool, golf course on grounds. 1/2 acre, all ocean, \$300 monthly unfurnished or available fourth or yearly basis. 338-1800

STUART Florida, Oceanfront, deluxe furnished apartment, 2 bedrooms, 4 1/2 bath, \$450 month after April. 312-894-7201

BOCA RATON Florida, rent or sale 2 bedroom, 2 bath, completely furnished, new model, swimming pool, golf course. \$650 month. 354-3276

PALM Beach Shores, oceanfront, 2 bedroom, 2 bath, 1000 sq. ft., completely furnished, available after January 20th. \$4,000 month. 348-2295

THINK SUN Rentals, homes and apartments available on Young Island, Florida. Rent from \$500.00 monthly. Beautiful Anna Maria Island on Florida's Gulf Coast, just north of Sarasota, offers a casual way of life with escaping to Write Mrs. Smith, c/o Fran Maxon Real Estate, Box 717, Anna Maria, Fla. 33451, or call 813-728-2387, pves 728-5701.

SANIBEL ISLAND Florida, modern 1 bedroom apartment for rent. TV, private beach, heated pool, \$650 per month. 335-6522

OCEANFRONT, condominium, 18th floor. Available for season or monthly. Completely furnished, 2 bedrooms, 2 bath, swimming pool, parking. 647-7170

MARATHON KEYS For sale or rent 125 miles south of Miami. On the water, overlooking golf course, fishing, tennis, tennis, 2 bedrooms, 2 bath, fully furnished, complete with pool. No pets. 731-8248

NAPLES, Beautiful! 2 bedrooms, 2 baths. Furnished/unfurnished. Rent or lease just completed. Pool, tennis, reasonable. 1 mile from Gulf. 334-9286

FLORIDA CONDOMINIUM, beautiful, deluxe apartment overlooking Gulf of Mexico, fantastic view, fully furnished, 2 bedrooms, \$250 week. 682-3842

RENT or sale Hillsboro Beach, Panama canal front. Coop. appt. two 1 bedroom units, accommodations 3 people. \$25.80 each. GA 17553

416 Vacation Rentals

SKIERS Located in Sugar Loft Village, deluxe 3 bedroom, 2 bath chalet, completely furnished, weekly furnished. Available Holidays, Weekends and Weekly. 851-8795

NEW MODERN chalet near Boyne Mountain, wooded lake front, fireplace throughout, fireplace, will accommodate 6-8 persons. 731-8248

DELUXE CHALET Boyne, Wall-on, 2 bedrooms, 2 baths, fireplace, beamed ceiling. Available Christmas thru New Years. After 5 PM. 356-7798

SKIERS A-frame, on slopes at Wallon Hills. Still available for holiday rental. Up to 8 people. 816-535-2214

WALLOON LAKE FRONT Enjoy 3 bedrooms in the heart of Boyne Country. Completely modern and ideal for 2 families. 5 bedroom, 2 full baths, 3 full bedrooms, 3 full bathrooms, living room with fireplace, 2 1/2 car garage. \$150 for ski weekends, includes caretaker and weekend service. Call Sammie 646-8158

SKIERS Family Chalet adjacent to Nubs Nob with lovely view of Boyne Highlands. Ski weeks, & weekends available. 645-2292

CHARLEVOIX Skiers, Snowmobilers 3 bedroom house on the lake. Minutes from Boyne Mountain. Available during holidays and thereafter. Call after 6 PM. 626-6548

SPRINGS area, next to Nubs Nob, near Boyne Highlands. For details, call 1-816-538-2296

HUNTERS-SKIERS SNOMOBILERS

Comfortable winterized cabins in beautiful Kaikasa area (Boyne Mt. Schuss Mt. Shantivere). Individual family or groups. Reasonable. Weekends or weekly call mornings.

MEXICO CONDO available on Gold Coast during Jan thru Mar. Weekly or monthly attractive rates. Call after 6 PM. 731-0416

ROYNE COUNTRY Completely furnished, all electric, 2 tiered chalet, Upper tier 4 bedrooms, 2 baths, kitchen, living room with fireplace. Lower tier 3 bedrooms, 2 baths, kitchen, living room with fireplace. Ties, carpet, connected if desired. Ski reservations now being accepted. 313-425-8933

CHALET Near Boyne Highlands. At foot of Nubs Nob. Spacious 4 bedrooms, 1 1/2 baths, sleeps 10. Weekends or full weeks, during season. 559-1659

PETOSKEY Ideal cottage for skiers. 3 bedrooms, 2 baths, beamed cathedral ceiling, brick wall with fireplace. Completely carpeted. 681-2223

JAMAICA

West Indies Villas(2) Privately Owned, New, Beautiful One 3 bedroom completely staffed. One 4 bedroom completely staffed. Both Have Private Pools • North Shore, Seaside • By The Week, Month, Season. Days 644-9120. Even 673-1488

BOYNE COUNTRY CHALET for rent. 2 bedrooms, 2 bath, fully furnished fireplace & walk to ski. 294-4660

VERY lovely A-frame ski chalet. Walking distance to Nubs Nob, 1 mile to Highlands. Sleeps 10. Not Christmas. LI 5-5839

SKIERS A-frame near Cadillac, fireplace, dishwasher, color TV, sleeps 8. Available by week or weekend. 527-1922

ACAPULCO BAY-A-C VILLAS 1-3 bedrooms, private pool, pool, kitchen, living room. Maid, spectacular view. 626-9669

418 Mobile homes to rent

MOBILE HOME SPACES available. Sherwood Mobile Village, Wayne. 722-6444

420 Rooms to rent

VERY comfortable room in pleasant home in Farmington. 476-5311

LOVELY home in Farmington Hills, has room for rent. Call 477-3184

ROOM for rent, Livonia. 525-6449

LIVONIA, Private entrance, private bath, full cooking, refrigerator. Working call. 255 week. Washing facilities in garage available. 422-7793

PLEASANT room for day working. 1/2 bath, refrigerator, microwave, Plymouth Road area. 261-1886

ROOM PLUS house privileges for college age man, near Oakland U. \$85 per month. 853-0668

GARDEN CITY, room to rent, ladies only, kitchen and basement privileges. Call 477-1771

JOY Inlet Rd. area, Gentleman over 30, sleeping room and bath, semi-private entrance, good neighborhood, quiet. 937-0969

FERNDALE, large pleasant room in private home for mature employed gentleman. 471-7585

SLEEPING room for rent by employed woman. Near downtown Plymouth. 542-2571

PRIVATE residence, single room, kitchen privileges, Lathrup Village. 558-3567

GARDEN CITY, room, newly furnished, employed woman, preferred, kitchen privileges. 6126-1150

PLYMOUTH Rooms, some apartments available. Nelson Hotel, 886 N. Mill. 453-9845

422 Commercial Industrial to rent

BIRMINGHAM 1700 sq. Ft. Store on Woodward, available immediately.

All or part of 21,000 sq. Ft. Sprinkler Building on Eton Rd., with truck & R. Docks. Suitable for office or display, manufacturing or warehouse. Parking in front and rear. Call BILL WOELK 642-7575

WEIR MANUEL SNYDER & RANKE

LIVONIA STORE, 1,000 sq. ft. on M-14, near I-275, excellent busy spot. Small shopping center. 464-8187

FLORIDA CONDOMINIUM, beautiful, deluxe apartment overlooking Gulf of Mexico, fantastic view, fully furnished, 2 bedrooms, \$250 week. 682-3842

RENT or sale Hillsboro Beach, Panama canal front. Coop. appt. two 1 bedroom units, accommodations 3 people. \$25.80 each. GA 17553

424 Office-Business Space to rent

NORTH WOODWARD office suite for rent, Birmingham - \$200 per month, includes utilities. Approx. 300 sq. ft. Pierce Inc. 477-1414

REDFORD TWP. 7 Mile-Beech vicinity, paneled and carpeted, all utilities included. 965-535-2163

AVAILABLE IMMEDIATELY, 1,000 sq. ft. OFFICE. Office space for lease - with private office. Air conditioned, gas heat, burglar alarm. Good location. NW Detroit. Adjacent off-street parking. VE 5-0600

From \$69 Monthly SOUTHFIELD OFFICES. All services included. Phone answering & Secretarial services available. 29501 Greenfield Rd. Call: Ken Leavitt Nalco Mgt. Inc. 557-6746

N. MILE MEADOWBROOK Rd. NW, Mich. Ford 10x11 offices across from new Shopping Center. 478-2325

HEART of Birmingham, on Hamilton Ave. Zone 8-4, 874 sq. ft., \$400 per month. Immediate. Close parking. King Realty. 399-3334

OFFICE SPACE 984 square feet for rent in Farmington Hills near I-696 freeway interchange. Sublease permits lease terms as short as one year. Owner anxious to fill space. Contact Gary Burkhardt. 476-8700

THOMPSON-BROWN LIVONIA Harris Bldg. Farmington Rd. near 7 Mile, 576 sq. Ft. Suite for lease. Carpeting and utilities included. \$235 per month. 474-8550

BIRMINGHAM, 1400 sq. ft., full services, ample parking. From \$6 per sq. ft. 1625 E. Maple, just east of Adams. Call Abbott Management. 642-2665

SOUTHFIELD

Attractive new office building with plenty of parking. Last 2 rooms available. 306 sq. ft., carpeting and drapes. Immediate occupancy. 24225 W. 9 Mile Rd. (W. of Telegraph) OR CALL P. KOPMAN at 353-1290

BIRMINGHAM AREA Approximately 550 sq. ft. at 14 Mile-Woodward, completely paneled, \$150 month including utilities. 642-0445

EXECUTIVE OFFICES, immediately available, includes all utilities. Janitorial services, parking. Reasonable. Located on Middlefield near Livonia Mall. Call 478-2610

10 MILE NEAR GREENFIELD Building-Realtor, Bldg. has 12 rooms, suite. Ideal for Atty. Ref. Rep. or Insurance Agent. Mfg. Equip. etc. Carpet, air, music, conference, coffee, janitorial. Furnished or unfurnished. 557-0194

DENTAL or doctor suite, contemporary, deluxe. 20180 12 Mile Rd. at Evergreen. Three treatment rooms, lab, private office and reception. Common waiting room. \$450 per month. EL 6-1215

OFFICE and shop area for rent. Novi-Grand River area. 348-9100

S. ADAMS SQUARE BIRMINGHAM

Executive office complete with air conditioning, daily janitorial service, free parking, elevator & use of conference room. Secretarial & phone answering service available in building. Rentals starting \$85 per month. Please contact Ms. Butts. 646-5900

PLYMOUTH, S. Main. Formerly a physicians office, but easily adaptable. Paneled and carpeted. Adequate parking. Fine Condition. \$500 or negotiate. Ask for Mr. Bako. Robert Bako. Realtor. 453-8200

FOR LEASE, available Jan. 1 of office suite approx. 1,500 sq. ft. including 8 x 8 ft. bank vault. One mile from Pontiac Stadium. Call 8 am-5 pm. 852-2311, or evenings. 334-1891

CUT OFFICE/SECRETARIAL EXPENSES BY 40% We offer a plush private office and full time secretarial staff at part time rates. Your professional image and quality of work service are assured by our unique and successful concept. National and local references. Call for information or brochure. EXECUTIVE GROUP, INC. 649-1500 Parkside Towers Dearborn Troy S. Adams Sq. Birmingham

BIRMINGHAM AREA Approximately 550 sq. ft. at 14 Mile-Woodward, completely paneled, \$150 month including utilities. 642-0445

MEDICAL or office suite available for lease in new, modern building to be completed Jan. 1975. Will finish 1,300 sq. ft. office to suit. Occupancy includes use of basement. Located on John R. at Wattles in Troy. 879-1994

Livonia Pavilion Prestigious Liv. Mall Area 19500 Middlebelt Rd. Why not let our expertise work to your advantage for a more efficient office design. You may require less space and have a better location in a fully serviced building including elevator. 250 to 2200 sq. ft. available. Call Carolyn 548-5520

15 MILE, Telegraph area, Office space available in occupied office suite. Ideal for Factory Rep. Public Relations man. CPA, etc. For more details call 647-1250

MEDICAL SUITE, 3 examination rooms, reception room, 2 consultation offices and lab in air conditioned building with ample parking. Adjacent to Beaumont Hospital, 3023 Woodward Ave. Royal Oak. There are successful MD's, dentists and laboratory in our building. By appointment, contact Mrs. Quill. 477-8181

BEVERLY HILLS Deluxe Office Space, 1,500 sq. ft., carpeted, draped, Janitorial, all utilities, large storage area, prestige location. Available Dec. 1, 1974. For information. 1-651-0120

LATHRUP VILLAGE SOUTHFIELD at 11 MILE PRIVATE OFFICE, 975. Month. 557-3211

BIRMINGHAM 2 luxurious modern office suites, 225 and 240 sq. ft. All deluxe features. Secretarial and telephone service available. 877 S. Adams Rd. 642-8271

BEST DEARBORN SPOT, 5 room suite, ideal for medical or professional. 557-0770, 658-3358

424 Office-Business Space to rent

NORTH WOODWARD office suite for rent, Birmingham - \$200 per month, includes utilities. Approx. 300 sq. ft. Pierce Inc. 477-1414

REDFORD TWP. 7 Mile-Beech vicinity, paneled and carpeted, all utilities included. 965-535-2163

AVAILABLE IMMEDIATELY, 1,000 sq. ft. OFFICE. Office space for lease - with private office. Air conditioned, gas heat, burglar alarm. Good location. NW Detroit. Adjacent off-street parking. VE 5-0600

From \$69 Monthly SOUTHFIELD OFFICES. All services included. Phone answering & Secretarial services available. 29501 Greenfield Rd. Call: Ken Leavitt Nalco Mgt. Inc. 557-6746

N. MILE MEADOWBROOK Rd. NW, Mich. Ford 10x11 offices across from new Shopping Center. 478-2325

HEART of Birmingham, on Hamilton Ave. Zone 8-4, 874 sq. ft., \$400 per month. Immediate. Close parking. King Realty. 399-3334

OFFICE SPACE 984 square feet for rent in Farmington Hills near I-696 freeway interchange. Sublease permits lease terms as short as one year. Owner anxious to fill space. Contact Gary Burkhardt. 476-8700

THOMPSON-BROWN LIVONIA Harris Bldg. Farmington Rd. near 7 Mile, 576 sq. Ft. Suite for lease. Carpeting and utilities included. \$235 per month. 474-8550

BIRMINGHAM, 1400 sq. ft., full services, ample parking. From \$6 per sq. ft. 1625 E. Maple, just east of Adams. Call Abbott Management. 642-2665

SOUTHFIELD

Attractive new office building with plenty of parking. Last 2 rooms available. 306 sq. ft., carpeting and drapes. Immediate occupancy. 24225 W. 9 Mile Rd. (W. of Telegraph) OR CALL P. KOPMAN at 353-1290

BIRMINGHAM AREA Approximately 550 sq. ft. at 14 Mile-Woodward, completely paneled, \$150 month including utilities. 642-0445

EXECUTIVE OFFICES, immediately available, includes all utilities. Janitorial services, parking. Reasonable. Located on Middlefield near Livonia Mall. Call 478-2610

10 MILE NEAR GREENFIELD Building-Realtor, Bldg. has 12 rooms, suite. Ideal for Atty. Ref. Rep. or Insurance Agent. Mfg. Equip. etc. Carpet, air, music, conference, coffee, janitorial. Furnished or unfurnished. 557-0194

DENTAL or doctor suite, contemporary, deluxe. 20180 12 Mile Rd. at Evergreen. Three treatment rooms, lab, private office and reception. Common waiting room. \$450 per month. EL 6-1215

OFFICE and shop area for rent. Novi-Grand River area. 348-9100

S. ADAMS SQUARE BIRMINGHAM

Executive office complete with air conditioning, daily janitorial service, free parking, elevator & use of conference room. Secretarial & phone answering service available in building. Rentals starting \$85 per month. Please contact Ms. Butts. 646-5900

PLYMOUTH, S. Main. Formerly a physicians office, but easily adaptable. Paneled and carpeted. Adequate parking. Fine Condition. \$500 or negotiate. Ask for Mr. Bako. Robert Bako. Realtor. 453-8200

FOR LEASE, available Jan. 1 of office suite approx. 1,500 sq. ft. including 8 x 8 ft. bank vault. One mile from Pontiac Stadium. Call 8 am-5 pm. 852-2311, or evenings. 334-1891

CUT OFFICE/SECRETARIAL EXPENSES BY 40% We offer a plush private office and full time secretarial staff at part time rates. Your professional image and quality of work service are assured by our unique and successful concept. National and local references. Call for information or brochure. EXECUTIVE GROUP, INC. 649-1500 Parkside Towers Dearborn Troy S. Adams Sq. Birmingham

BIRMINGHAM AREA Approximately 550 sq. ft. at 14 Mile-Woodward, completely paneled, \$150 month including utilities. 642-0445

MEDICAL or office suite available for lease in new, modern building to be completed Jan. 1975. Will finish 1,300 sq. ft. office to suit. Occupancy includes use of basement. Located on John R. at Wattles in Troy. 879-1994

Livonia Pavilion Prestigious Liv. Mall Area 19500 Middlebelt Rd. Why not let our expertise work to your advantage for a more efficient office design. You may require less space and have a better location in a fully serviced building including elevator. 250 to 2200 sq. ft. available. Call Carolyn 548-5520

15 MILE, Telegraph area, Office space available in occupied office suite. Ideal for Factory Rep. Public Relations man. CPA, etc. For more details call 647-1250

MEDICAL SUITE, 3 examination rooms, reception room, 2 consultation offices and lab in air conditioned building with ample parking. Adjacent to Beaumont Hospital, 3023 Woodward Ave. Royal Oak. There are successful MD's, dentists and laboratory in our building. By appointment, contact Mrs. Quill. 477-8181

BEVERLY HILLS

Deluxe Office Space, 1,500 sq. ft., carpeted, draped, Janitorial, all utilities, large storage area, prestige location. Available Dec. 1, 1974. For information. 1-651-0120

LATHRUP VILLAGE

SOUTHFIELD at 11 MILE PRIVATE OFFICE, 975. Month. 557-3211

BIRMINGHAM 2 luxurious modern office suites, 225 and 240 sq. ft. All deluxe features. Secretarial and telephone service available. 877 S. Adams Rd. 642-8271

BEST DEARBORN SPOT, 5 room suite, ideal for medical or professional. 557-0770, 658-3358

424 Office-Business Space to rent

IMMEDIATE OCCUPANCY 5 LOCATIONS. Includes all services, electricity, gas heat and air conditioning. 1 room suite \$135-180 mo. 2 room suite \$235-280 mo. 3 room suite \$335-380 mo. 15,000 sq. ft. on 1 floor. 3200 sq. ft. on 1 floor. Call TODAY 9-5 HILLSIDE MGMT KE 7-2140 17421 Telegraph Rd. Suite 105

BIRMINGHAM 2 room suite on Woodward near 14 Mile Rd. \$150.00 per month including all utilities. Call 642-0445

TOWNSEND BUILDING Downtown Birmingham, 2 & 4 room suites, carpeted, utilities. From \$175 per month. 358-2077

NORTHVILLE PROFESSIONAL CENTER New building, one, two or three room suites. Carpeting and utilities from \$75 per month. D. Rous Construction Co. 349-1180

300 sq. ft. office space available. Deluxe office, all utilities paid. For downtown Birmingham location. \$60 per month. 647-8054

428 Garages to rent

WORK OR storage space, excellent security, heat, lights, 10 x 20 foot area. \$55 monthly. Located in Birmingham, Rochester. 852-0668

ONE CAR garage for storage, rent in Birmingham, 15 Mile and Coolidge. Electricity available. \$25 month. Call after 3 PM. 644-1665

430 Wanted to rent

LARGE older home in Birmingham area for young professional couple moving into state. 2 or 3 bedrooms. 862-6535

WANTED, garage in Plymouth city area. Minimum door clearance height 9'0". 955-9012

432 Living Quarters To share

HOUSE in Birmingham to share with good person, own room. 646-1455

FEMALE, responsible, mature, 25 to 30, to share 3 bedroom house with same. Have returned to finish school. Birmingham, furnished and reasonable. Connie. 673-8950

MATURE woman to share clean, safe, furnished, 2 bedroom house. Woman requires references. Call after 6 PM. 427-8322

TWO GIRLS seek third roommate. Own furnished bedroom. After 5 PM. 356-8217 or 357-7796

14 Mile Rd. and Crooks, single gentleman to share 3 room house with same. References required. 557-5220

WORKING girl wishes to share 2 bedroom apartment with same. Grand River-Telegraph area. 537-9553

FEMALE to share my apartment in Birmingham. Days. 644-6540 After 8 PM. 647-5370

YOUNG GIRL wanted to share with good person. Schoolcraft Blvd. Rd. Approximately \$30 week. After 5 PM. 333-8192

WANTED, Female roommate. 20's for large lovely home in Rochester. \$90. 861-5796

PROFESSIONAL, male, 25, wishes to share home in Livonia with same. 344-6089

WANTED male roommate to share cut of 2 bedrooms. 8245 monthly. furnished apartment overlooking Sylvan Lake with quiet living back. Call Dave at 444-6300. 681-1355

WILL share my home with working woman over 30. \$150 per month. 354-4967

RESPONSIBLE WOMAN over 30 to share my home with same. Security deposit. Westland. 326-1113

ROOM MATE to share 3 bedroom luxury home in Rochester. \$120 per month, utilities included. 652-9497

LOOKING for working girl to share furnished 2 bedroom in Somerset. Apartment. Call anytime, leave message. 559-7430

WANTED, female room mate to share two bedroom, 2 bath apartment in Somerset, age 20's. Please call after 5 PM. 649-1845

436 House Sitting Services

If you're vacationing, but don't want to leave your home unoccupied, we will house-sit. Excellent references. Call after 8 PM. 644-8886

500 Help wanted

COOK, Second, full time, 11 am to 7:30 pm. Fringe benefits. Bedford Villa Nursing Home. Southfield. 557-3333

NURSES Aides All shifts, full time, fringe benefits. Bedford Villa Nursing Home. Southfield. 557-3333

MICHIGAN BANKAMERICARD COLLECTORS

Due to rapid expansion Michigan's largest bank credit card has positions open for collectors in the field of retail or finance



If you find your name in today's Classified Section - You've just won 2 Free Red Wing Hockey Tickets

TO WIN: Just send a post card with your name and address to: RED WING HOCKEY/OLYMPIA EVENTS, The Observer & Eccentric, 36251 Schoolcraft, Livonia, Michigan 48150. 10 names will be selected as Red Wing ticket winners each week, 5 on Monday and 5 on Thursday. Winners' names will then be published in the Classified Section. In addition to the Red Wing ticket winners, other names will be chosen on special weeks for selected Olympia events. These winners will also be published in the Classified Section.

When you see your name as a ticket winner, call the Promotion Dept. to claim your tickets at 261-8600 Ext. 209 by 5 P.M. the day following the issue date. We'll then send you 2 FREE tickets to an upcoming game.

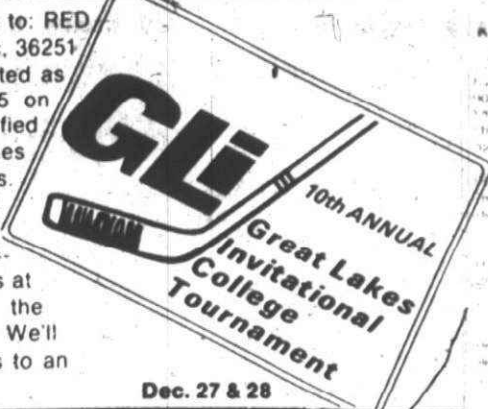

504 Help Wanted Office-Clerical

AUTO DEALERSHIP
Needs all around clerical person with dealership experience. Company pays benefits. Open salary. 1/2 Fee.
Accuracy Personnel
Southfield 358-2010
Birmingham 642-3050

SECRETARIES
Have several openings to \$700. with excellent benefits and NO FEE to you. Call 557-2334 or send resume.
ADANAC
15900 W. 10 Mile Southfield

CLERK TYPIST
To perform general clerical duties on a rotating shift basis (days and afternoons). Must have good typing skills and some office experience. Salary \$510 monthly. Excellent fringe benefits. City of Farmington Hills, 31555 11 Mile Rd.
474-6115

GET INTO SHOW BUSINESS \$625 PLUS
Exciting atmosphere for secretary with shorthand Suburban spot. Hurry.
588-5400
SNELLING & SNELLING AGENCY

SECRETARY-BOOKKEEPER
To take charge of Southfield 1 girl office. Building Real Estate-Property Management. 557-7182

SECRETARY
Major insurance company has opening for capable responsible secretary. Typing and dictaphone skills are needed. Some shorthand 37 1/2 hour week. Good fringe benefits. Telephone 12 Mile area. Call between 9 AM and 4 PM.
641-4100
An Equal Opportunity Employer

GENERAL OFFICE \$530
Northwest firm says "Business is booming - send help!" Typing, filing ability. Call today - start tomorrow! Carol.
353-6500
SNELLING & SNELLING AGENCY

GIRL WANTED: To perform various office assignments and train for some inventory control. Some typing necessary. Starting salary \$100 week. plus company paid fringe benefits. For appointment. Call Mr. Zbazeck.
398-4300

TYPIST-RECEPTIONIST
Fast moving west suburban ad agency needs sharp enthusiastic fast starter. Must type 70 WPM accurately. Act as receptionist and operate Call Director. Perform many clerical duties. Overtime 1 re-quired and a Sat. noon and then. Excellent salary and fringe benefits. Send resume to Box 794. Observer & Eccentric Newspapers, 36251 Schoolcraft Rd., Livonia, Michigan 48150

SECRETARY
For ad agency executive office. Must have 3 years plus secretarial experience with shorthand. Excellent typing skills required. 70 WPM plus some bookkeeping experience with good math aptitude. Must be neat, personable and well groomed. Excellent salary and fringe benefits. Send resume to Box 796. Observer & Eccentric Newspapers, 36251 Schoolcraft Rd., Livonia, Michigan 48150

BOOKKEEPER general proficiency in all facets of bookkeeping including Receivables, Payables, Payroll, Posting, Trial Balance and final monthly Statements. Some typing skill helpful. Private Country Club for appointment.
644-6252 ext. 28

SECRETARY
For ad agency executive office. Must have 3 years plus secretarial experience with shorthand. Excellent typing skills required. 70 WPM plus some bookkeeping experience with good math aptitude. Must be neat, personable and well groomed. Excellent salary and fringe benefits. Send resume to Box 796. Observer & Eccentric Newspapers, 36251 Schoolcraft Rd., Livonia, Michigan 48150

SECRETARY
For ad agency executive office. Must have 3 years plus secretarial experience with shorthand. Excellent typing skills required. 70 WPM plus some bookkeeping experience with good math aptitude. Must be neat, personable and well groomed. Excellent salary and fringe benefits. Send resume to Box 796. Observer & Eccentric Newspapers, 36251 Schoolcraft Rd., Livonia, Michigan 48150

506 Help Wanted Sales

REAL ESTATE CAREERS MEN & WOMEN

OLD ESTABLISHED REAL ESTATE COMPANY IS STAFFING A NEW OFFICE To serve Birmingham and Bloomfield area.
Experience or age is no barrier. We prepare you for your State license exam. For a profitable and interesting position call
Mr. Campbell
642-2900

CENTER REALTY CO.
4068 West Maple Rd. Birmingham, Mich.

OUTSTANDING CAREER OPPORTUNITY

For the Experienced Salesman, reorganization created opening in Sales with one of Birmingham-Bloomfield Hills established leading Realtors.
For Interview, call
Charles Balogh or Dennis Balogh
645-2500 645-5790

OPPORTUNITY

For Experienced Real Estate Salespeople in TROY'S HOT-TEST OFFICE. Both Residential and Commercial offices. Paid Life Insurance and Health Insurance for top producers. Excellent Commission Program. Call Mike ALLINGHAM, 653-0100.

1643-0100
2280 W. Big Beaver Road Troy, Michigan
REALTORS
Commercial Division 643-0704
Member of Birmingham-Bloomfield Board of Realtors

504 Help Wanted Office-Clerical

SECRETARY
to a traveling sales manager. Office located in Novi. An interesting position incorporating typing, shorthand, dictation and statistics. Knowledge of a sales organization helpful. Please send resume to Box 256, Observer & Eccentric, 36251 Schoolcraft, Livonia, MI 48150

MAINTENANCE MAN
Opportunity for college student or retiree. Office in Livonia requires janitorial service with light shop maintenance. Daily 4 P.M. Permanent position. M.S. is dependable, conscientious, own reliable transportation. References required. Send brief resume with prior work experience and hourly pay requirements to Box 910, Observer & Eccentric Newspapers, 36251 Schoolcraft Rd., Livonia, Michigan 48150

GENERAL OFFICE light bookkeeping helpful. Southfield area. Helen.
357-4335

SECRETARY \$350 plus. Shorthand, typing, writing, organizing. Master Medical Pension. Profit sharing. President's home in Bloomfield. Write Box 246, Observer & Eccentric, 36251 Schoolcraft, Livonia, MI 48150

OFFICE MANAGER
W. Sub Area - Fast-moving Ad Agency requires a sharp, savvy, personable individual with experience in supervisory and general office management. Must have some purchasing and accounting background. Familiar with most office machines. Send resume and salary requirements to: Box 912, Observer & Eccentric Newspapers, 36251 Schoolcraft Rd., Livonia, Michigan 48150

BOOKKEEPER
Southfield located company needs a full charge bookkeeper. Excellent insurance benefits including dental \$750. Call Gail Gibson.
353-6500
SNELLING & SNELLING AGENCY

EXCELLENT Opportunity
Established rebator in heart of Birmingham is expanding and currently has openings for full time sales Associates, willing to work creatively and aggressively. Experience preferred, but not necessary. Call for appointment with Peter J. Van Horn or David H. Kopley.
Charles J. Van Horn Inc.
646-2400

AMBITIOUS PERSON
Neat appearing, good character, for permanent position. Opportunity to earn \$200 per week with a major Company. No experience necessary. Call
561-5566
An Equal Opportunity Employer

WANTED: Two women to replace two who didn't want to work. Call Tullie, 937-0469 or Lynn, 729-4997

STARTING to take applications for full time employment. A number of job openings to be filled.
525-5650
An Equal Opportunity Employer

UNLIMITED opportunity for right person in wholesale business. Must be ambitious. Management experience preferred. Call 9-11 AM for appointment.
652-9433

NEED EXTRA INCOME?
Part or full time. A D A Associates. For appointment. Call
522-8180

AVON
GET MORE OUT OF LIFE. Be an Avon Representative. Add new people, new places, new interests to your life. Earn good money too! I'll show you how. Call
427-4000 645-0455
352-2252 422-2252

COMMISSION PRINTING SALESMAN
Complete printing facilities within house photographic, plate making, and type setting capabilities. Press sizes from 17 x 22 to 1250 multi. Send resume in confidence to: Box 252, Observer & Eccentric Newspapers, 36251 Schoolcraft Rd., Livonia 48150

YOU CAN HELP the Family Budget. Full or part time. You set the hours. We furnish training. Excellent income.
646-9305

-FREE- PRE-LICENSING CLASS
BEGINNING JAN. 6, 1975 FOR REAL ESTATE SALESMEN
Call Broker for interview
Mr. Ketchum **261-9355**

CAREER SALES OPPORTUNITY
Would you like to earn \$15,000 to \$20,000 a year? You can do it right here in the Greater Detroit area. No lay offs. No overnight travel. Take advantage of your talent! We offer a Comprehensive training program. A Sales background and a College degree are desirable, but certainly not essential. We are looking for individuals who can sell and manage themselves. Please call James L. Rosenbaum, CLU and Associates.
313-557-6050

MEN and women over 21 would you like to earn extra income, during holiday. Please call Mr. Hunter.
594-2885

FULLER BRUSH
Can Place 2 full and 2 part time mature adults. Livonia, Farmington area. Car necessary. \$50 part time, \$200 and up full time. Phone:
271-3738

506 Help Wanted Sales

INTERESTED IN A CAREER IN REAL ESTATE?
Call TODAY for an interview
Westland-Livonia
Gary Cook - 721-8400
Livonia-Farmington
Tom Kuth - 476-9100
Plymouth-Northville
Vern Hackett - 455-5200

chamberlain
LOOKING for some do-it-yourself home security in these uncertain times? Local representative will show you how to earn extra money, part time or full time. For interview phone.
538-0120

REAL ESTATE Experienced Or Will Train
Classes start November 4, best commission in the business. For a personal, confidential interview call Dan Harrison at 427-9030. 33050 Five Mile Road across the street from Livonia City Hall.
A First United Broker

REAL ESTATE
Evening classes starting now! No experience necessary but you must be career minded, neat appearing and like people.
WEEKLY DRAW
up to \$200 while receiving on the job training. I take an interest in your success. Don't think you can't do it until you call.
MR. FLOYD
476-6161

506 Help Wanted Sales

SALES PERSONS
Part time, full time. For the Novi Housing Industry (Real Estate license NOT necessary).
HONEST VALUES NO HIGH PRESSURE
Excellent commissions. We can train you if you have empathy, enthusiasm and ambition. Call for interview now.
348-1007

REAL ESTATE SALES
We are looking for dynamic but low pressure personalities to join our sales staff, full or part time.
WE OFFER:
Northville or Brighton locations. Highest commission schedule available. Optional floor time. Help in licensed training. Close cooperation between Broker and Associate. Complete multi-list services. Ask for Tony Rizzo

A.V. RIZZO Real Estate
349-9469

REAL ESTATE
Professional, aggressive, neat appearing sales personnel, to round out our growing organization. Ideal location in Farmington Hills and W. Bloomfield location. Top commissions. Plush office conditions. For personal interview, ask for ROGER ROWLAND.
851-6300

GREAT AMERICAN
SALESMAN FOR MUSIC STORE. Must have experience & be able to play organ. Greenfield, 8 Mile area.
584-9700

CENTURY 21
The largest Real Estate franchise in the country with over 900 offices in 22 states thus far. We offer excellent training for licensed or unlicensed Applicants. Positions open at our Clarks - Troy office. 435-6066 or Birmingham, 444-3232

CENTURY 21
LIBBY ASSOC. INC. REALTORS

FREE REAL ESTATE CLASSES
Now forming. For interview and details phone Bill Cassidy.
478-1300

SALESPERSON part & full time to experience needed. Pick open years. Start January 3. Call Gloria.
558-1418 or 455-9173

INSURANCE OPPORTUNITY
One of the country's large Insurance Agencies is looking for men and women with at least a high school diploma, who are friendly, gregarious, ambitious and of good appearance. Those selected will be expertly trained to sell car and homeowner's insurance, full or part time as desired. A real opportunity in an equal opportunity Agency. For an appointment, call Ralph Petersen at
399-5950

Saleswomen Or Men for full aggressive real estate office. Will train. Good opportunity for ambitious workers. Call for interview.
559-3355

NEED EXTRA INCOME?
Part or full time. A D A Associates. For appointment. Call
522-8180

AVON
GET MORE OUT OF LIFE. Be an Avon Representative. Add new people, new places, new interests to your life. Earn good money too! I'll show you how. Call
427-4000 645-0455
352-2252 422-2252

COMMISSION PRINTING SALESMAN
Complete printing facilities within house photographic, plate making, and type setting capabilities. Press sizes from 17 x 22 to 1250 multi. Send resume in confidence to: Box 252, Observer & Eccentric Newspapers, 36251 Schoolcraft Rd., Livonia 48150

YOU CAN HELP the Family Budget. Full or part time. You set the hours. We furnish training. Excellent income.
646-9305

-FREE- PRE-LICENSING CLASS
BEGINNING JAN. 6, 1975 FOR REAL ESTATE SALESMEN
Call Broker for interview
Mr. Ketchum **261-9355**

CAREER SALES OPPORTUNITY
Would you like to earn \$15,000 to \$20,000 a year? You can do it right here in the Greater Detroit area. No lay offs. No overnight travel. Take advantage of your talent! We offer a Comprehensive training program. A Sales background and a College degree are desirable, but certainly not essential. We are looking for individuals who can sell and manage themselves. Please call James L. Rosenbaum, CLU and Associates.
313-557-6050

MEN and women over 21 would you like to earn extra income, during holiday. Please call Mr. Hunter.
594-2885

FULLER BRUSH
Can Place 2 full and 2 part time mature adults. Livonia, Farmington area. Car necessary. \$50 part time, \$200 and up full time. Phone:
271-3738

506 Help Wanted Sales

INTERESTED IN A CAREER IN REAL ESTATE?
Call TODAY for an interview
Westland-Livonia
Gary Cook - 721-8400
Livonia-Farmington
Tom Kuth - 476-9100
Plymouth-Northville
Vern Hackett - 455-5200

chamberlain
LOOKING for some do-it-yourself home security in these uncertain times? Local representative will show you how to earn extra money, part time or full time. For interview phone.
538-0120

REAL ESTATE Experienced Or Will Train
Classes start November 4, best commission in the business. For a personal, confidential interview call Dan Harrison at 427-9030. 33050 Five Mile Road across the street from Livonia City Hall.
A First United Broker

REAL ESTATE
Evening classes starting now! No experience necessary but you must be career minded, neat appearing and like people.
WEEKLY DRAW
up to \$200 while receiving on the job training. I take an interest in your success. Don't think you can't do it until you call.
MR. FLOYD
476-6161

507 Help Wanted Part Time

Salesman
9:30 am-3:30 pm
Macaulay's
OFFICE SUPPLY
Wonderland Center
547-3000

HOUSEKEEPER
Woman for general housework, prefer live in. Private quarters provided. Excellent wages. Call Mrs. Gloede between 8:30 and 5 PM. Monday thru Friday.
294-8115

RELIABLE Companion needed to care for convalescent woman. Live in, own room. 2 days off. Bloomfield area. Call between 12 & 6 PM.
628-5444

LICENSED baby sitter for 10 month boy. Monday through Friday. 7:30 AM to 6 PM. 10 Mile. Greenview area.
357-4239

LIVE-IN HOUSEKEEPER 5 days. Middlebelt and Maple.
851-3052

DAY WORK half day weekly or full day bi-monthly. Livonia. Own transportation. 5 days.
522-0356

STILL INTERVIEWING for lady to live in, take care of two kids. Westland area. If no answer during that call after 5 PM.
328-5577

SITTER full time, my home, children 1 and 4. 5 Mile-Newburgh. Starting end of Jan.
464-2030

BABYSITTER Mature woman. Calpa-Greenfield area. Southfield. 5 days. Schoolage child. After 7 PM.
559-6158

NEED Babysitter for Friday and Saturday nights. 1 hour. Own transportation.
522-9287

ABLE housekeeper, wash, iron, Tues. Wed. Fri. 8:30-12:30. day. own transportation, references. Call after 4.
646-7026

WANTED Nanny for 2 children, 10 and 2 years old, during daytime. Bloomfield Hills, Long Lake and Adams area. Call after 6 PM.
646-6135

TEENAGER for baby-sitting, must be 15, live in Farmington Hills area, every Saturday and Sunday night, \$1 hour. References.
628-9576

MATURE WOMAN LIVE IN
Elderly couple, woman recovering from broken hip. Good home, own room, some financial reimbursement. 7 Mile, Grand River area. If interested, call.
626-6846 534-9738 533-2811

LIGHT HOUSEKEEPER Prepare lunch 1 child. Mon. Wed. Fri. 14 Mile - Farmington Rd. area. Own transportation.
551-5417

CLEANING Lady 2 days, own transportation. 12 Mile between Middlebelt and Inkster. Non smoker. References.
551-9608

BABY SITTER full time, my home, your transportation, one school age child. 7 Five Mile and Farmington Rd. area. 7 AM - 5:30 PM. After 5.
427-7298

High School girl needed to sit evenings. Plymouth area.
459-3630

LICENSED Sitter needed. My home or yours. Full time. Plymouth area.
459-3655

LOOKING for qualified Laundress who will pick up and deliver laundry. Birmingham area. Call afternoons.
MI 4-8813

BABY SITTER light house-keeping, mornings beginning Jan. 6 \$2 an hour. Birmingham. 644-0178

WANTED-temporary household help for woman recuperating from accident. Beautiful apartment, sleep in, Northwest area, light cooking and cleaning. Must drive. Recent references to call. Good salary. Start after Christmas. Reply Box 248, Observer & Eccentric, 36251 Schoolcraft, Livonia, Michigan 48150

BABY SITTER wanted, 10 hrs. day, 5 days week. To care for one baby boy at home. Sinai Hospital area. After 5 pm.
38-9016

HOUSEKEEPER and baby sitter wanted to live-in for 2 weeks, help expectant Mother with twins. After 6 PM. \$100 week. references After 6 PM.
557-7954

507 Help Wanted Part Time

Salesman
9:30 am-3:30 pm
Macaulay's
OFFICE SUPPLY
Wonderland Center
547-3000

HOUSEKEEPER
Woman for general housework, prefer live in. Private quarters provided. Excellent wages. Call Mrs. Gloede between 8:30 and 5 PM. Monday thru Friday.
294-8115

RELIABLE Companion needed to care for convalescent woman. Live in, own room. 2 days off. Bloomfield area. Call between 12 & 6 PM.
628-5444

LICENSED baby sitter for 10 month boy. Monday through Friday. 7:30 AM to 6 PM. 10 Mile. Greenview area.
357-4239

LIVE-IN HOUSEKEEPER 5 days. Middlebelt and Maple.
851-3052

DAY WORK half day weekly or full day bi-monthly. Livonia. Own transportation. 5 days.
522-0356

STILL INTERVIEWING for lady to live in, take care of two kids. Westland area. If no answer during that call after 5 PM.
328-5577

SITTER full time, my home, children 1 and 4. 5 Mile-Newburgh. Starting end of Jan.
464-2030

BABYSITTER Mature woman. Calpa-Greenfield area. Southfield. 5 days. Schoolage child. After 7 PM.
559-6158

NEED Babysitter for Friday and Saturday nights. 1 hour. Own transportation.
522-9287

ABLE housekeeper, wash, iron, Tues. Wed. Fri. 8:30-12:30. day. own transportation, references. Call after 4.
646-7026

WANTED Nanny for 2 children, 10 and 2 years old, during daytime. Bloomfield Hills, Long Lake and Adams area. Call after 6 PM.
646-6135

TEENAGER for baby-sitting, must be 15, live in Farmington Hills area, every Saturday and Sunday night, \$1 hour. References.
628-9576

MATURE WOMAN LIVE IN
Elderly couple, woman recovering from broken hip. Good home, own room, some financial reimbursement. 7 Mile, Grand River area. If interested, call.
626-6846 534-9738 533-2811

LIGHT HOUSEKEEPER Prepare lunch 1 child. Mon. Wed. Fri. 14 Mile - Farmington Rd. area. Own transportation.
551-5417

CLEANING Lady 2 days, own transportation. 12 Mile between Middlebelt and Inkster. Non smoker. References.
551-9608

BABY SITTER full time, my home, your transportation, one school age child. 7 Five Mile and Farmington Rd. area. 7 AM - 5:30 PM. After 5.
427-7298

High School girl needed to sit evenings. Plymouth area.
459-3630

LICENSED Sitter needed. My home or yours. Full time. Plymouth area.
459-3655

LOOKING for qualified Laundress who will pick up and deliver laundry. Birmingham area. Call afternoons.
MI 4-8813

BABY SITTER light house-keeping, mornings beginning Jan. 6 \$2 an hour. Birmingham. 644-0178

WANTED-temporary household help for woman recuperating from accident. Beautiful apartment, sleep in, Northwest area, light cooking and cleaning. Must drive. Recent references to call. Good salary. Start after Christmas. Reply Box 248, Observer & Eccentric, 36251 Schoolcraft, Livonia, Michigan 48150

BABY SITTER wanted, 10 hrs. day, 5 days week. To care for one baby boy at home. Sinai Hospital area. After 5 pm.
38-9016

HOUSEKEEPER and baby sitter wanted to live-in for 2 weeks, help expectant Mother with twins. After 6 PM. \$100 week. references After 6 PM.
557-7954

512 Situations Wanted Female

A DENTAL CAREER
Train to become a PROFESSIONAL DENTAL ASSISTANT - DENTAL TECHNICIAN
Americana Institute
2270 Woodward
Ferndale, Michigan, 48220
545-0110

BROOKLINE GOLF CLUB
Private & Group Instruction. Golf Lessons Starting Jan. 4th. To make reservations call John.
865-1792

DRESSMAKING TAILORING
Classes starting Week of Jan. 10.
Only 4 persons to a class. ALSO Private lessons by app. Call Tues thru Sat. 12-6 PM.
525-0930 478-6778

702 Antiques

THE BARN ANTIQUES
Now open 186 S. Main St., Romeo
Hours 11-5. Open evenings by ap-
pointment. Closed Monday.

SOL RUBIN

Fine Prints - Maps
Etchings - Books
646-4441
155 N. Eton
Birmingham

RATTAN COUCH, 2 chairs, end
table, matching set, good condition.
\$200. Call after 5 p.m.

OLD OAK wall telephone. \$85.
398-3730

HUMMEL W. Goebel Christmas
plates, original. 72-73. Also
Mother's Day plates. 334-5471

MAGNIFICENT paneled solid oak
dental cabinet. White marble top.
leaded glass doors. brass pulls.
636-1914

ANTIQUE CLOCK SALE
All types, huge selection. 463-9270

ANTIQUE

Furniture, Glassware
Crafts, etc. at the
**PLYMOUTH
Flea Market**
873 Mill St., Plymouth
455-1269

SALE at Byers Country Store. Com-
plete stock gift items, furniture,
all of goodies. Begins Fri. 11 AM
until gone. 213 Commerce Rd.
Commerce Village. Bring the chil-
dren to feed the ducks.

GIFT Certificates available for
Antiques, Coins and Stamps. Country
Coins and Antiques. 415 Wal-
nut Blvd. Rochester. Across from
Post Office. 652-4790

MICH STATE FAIR GROUND'S
Flea Market
Michigan Mart Building
Every Sat. and Sun. 9 to 5 PM.
FREE PARKING & ADMISSION
A pickers paradise
of antiques to boutiques
SPACE AND DEALER INFO
968-0635 6 to 8 PM. 968-8273
STORAGE available HEATED bldg.

IT'S THE RITZ
Fine furniture collections from the
1920's, 30's and 40's. Sentimental
Keepsakes, indoor plants. We work in
and buy a memory 17210 Lahser,
north of Six Mile. 355-9857

ANTIQUE Dining room set
10 pieces. \$400 After 6 PM. 477-4829

WALLED LAKE

ANTIQUE & FLEA MARKET
One of Michigan's largest inside
Flea Markets.
OPEN YEAR ROUND
Closed Friday
In the Old Amusement Park
Novi Rd. at 13 Mi. Exit 136
626-6665, 674-5759, 624-9619

STEINWAY 1869 Upright Piano
Rosewood case, iron sound board
Original finish and keys \$2000
value. Trade for a station wagon or
a cash offer. 753-3381

DOROTHY THOMPSON AN-
TIQUES
157 N. Eton just north of Maple.
Birmingham 11 to 5, Tuesday
through Saturday. 647-4343

COLLECTOR PAYS CASH
FOR OLD LARGE SIZE
Electric Trains

MADE BEFORE 1942
ANY CONDITION.
DOUG NASH 721-5580

ANTIQUE clocks, 1 and 2 weights
and spring Vienna's Grandfather's,
free swingers, store regulators,
English Fuses, Westminster and
many others. 626-9057

706 Appliances

FRIGIDAIRE refrigerator, 12 cu.
ft. Single door. Like new. \$75. 651-4905

KENMORE washer and gas dryer.
both heavy duty. Less than one
year old. Before 2 PM. 455-7494

REFRIGERATOR-Freezer, bronze,
and washer, and electric dryer.
477-5679

KENMORE 400 washer with suds
saver, good condition. \$35. 644-0141

USED stove, \$20. After 5 PM. 721-3087

HAMILTON Gas dryer. Frigidaire
cabinet. Excellent. Excellent
working condition. \$150 for both.
476-1562

Distributors INVENTORY

BRAND NEW APPLIANCES
SOME MAILED IN TRANSIT
On Sale To Public
STARTING TODAY

Just unloaded! Entire inventory on
premises at Factory Outlet! All ap-
pliances are brand new with full
Factory Guarantees! Many at or
below a dealer's COST. Some new
scratches, marred, nicked pay-
less!

ALL KINDS OF FINER RANGES
Most are Tappan Showpieces!
Some Self-Clean! Some Eye-
Levels! Gallery models! 1975 Tappan
Continuous Self Clean Ranges.
Others at a full \$80 to \$100 off! Tap-
pan 2 oven Self Clean, black glass
door, scratched on side, regular
\$600, now \$428! Fabulous! Sharp
Dressmaker range has everything - a
full size Microwave oven on top.
Continuous Self Clean oven on top.
Whirlpool pushbutton decorator
control, etc. regular \$900, now \$666!
Some Kenmore Ranges with digi-
tal clocks! Some Roper Ranges
with Corning smooth tops, regular
\$550, now \$333! Some very deluxe
Whirlpool Ranges, regular \$329,
now \$166! Large Admiral Micro-
wave Ovens on 1/2 crates, regular
\$319, now \$199! Large Tappan Mi-
crowave Ovens, top-of-the-line,
regular \$350, now \$268! Also Built-
in Ovens, Surface Units at or
below a dealer's cost!

FABULOUS! EARLY AMERICAN
SOFAS WITH CHAIR & HALF
REGULAR \$850! AT \$495!
Factory surplus just unloaded! Ele-
gant 92 in. Pillow-arm Sofas and
oversized chairs. American detail-
ing. First come, first take!
DISHWASHERS-BELOW COST!
Rollabout! Convertible! Dish-
washers, wood tops, color new.
scratched, marred, dent. Whirl-
pool, Kelvinator, Hotpoint, regular
\$289.95, below a dealer's cost at
\$150! Roper, Rollaround-convertible
Whirlpool pushbutton decorator
model, regular \$259.95, some
scratched, chipped - your choice
\$99! Also luxury Built-ins now \$125!
Trashmaster Compactors, marred
many at \$125! \$150!

FREZERS! CHESTS! UP-
PER! RIGHTS!
MOST SIZES! CHEAP PRICES!
75 FAMOUS MAKE REFRIG-
ERATORS! Brand new, some with
new scratches, mars. West-
inghouse 2-door, deluxe Refrig-
erators, regular \$300, now \$188!
Side-by-Side! Kelvinator! Food
aramas! Many Side-by-Sides now
from \$298! Brand new family size
models from \$175! Whirlpool 19
Imperial with textured doors, regu-
lar \$500, now \$375! More so many
more!

FINEST LAUNDRY ON SALE.
Some with 18 lb. tubs, pushbutton
multi-cycles, etc. Some deluxe Im-
perials! Washers, regular \$300,
your choice \$199! Some have mars
on top. Deluxe 20 lb. Dryers, some
dented, on sale below cost at \$150!
Gas or electric Dryers, regular
\$219, now \$138! \$148! Whirlpool,
Norge Hotpoint, etc.

SALE STARTS TODAY! Easy
terms. Park at Outlet door. Bring
your own trailer, or we deliver.

HOT 'N' KOLD
FACTORY OUTLET
23300 W. 9 Mile, East of Telegraph
444-4125 or 354-1717

706 Appliances

MODERN MAID electronic oven
and cooktop range, still in crate,
won't TV program. \$900. 626-1133

KENMORE avocado washer and
dryer, like new, 2 years service
warranty. Asking \$300. 522-0368

GE Washer and dryer. \$75 com-
plete. 646-3965

WATER Softener, Sears Super
Timer, salt selector, bypasses.
Guest cycle. \$175. Troy. 678-8940

DISHWASHER, portable. Lady Ken-
more, white with wood top. Ex-
cellent condition. \$85. 477-5928

HOT WATER TANK 35 gallon
propane, wringer washer with
automatic washer, all in excellent
condition, make offer. Call between
4 and 7 PM. 477-3617

ELECTRIC Stove and refrigerator.
\$200 for both. Call between 5 and
8 PM. Mon-Fri. 646-7927

708 Household Goods Oakland County

FINE Furniture for the Holiday
Season, new upholstery, leather
chair, automaton, 23" colour TV,
lamps, tables, chandeliers,
draperies and rods. 353-4535

MAGNAVOX portable stereo re-
ceiver, 15" speaker, 45. Kidney shop
dressing table with glass top. \$10.
647-6394

CRIB, complete, dresser, dressing
table and rocking chair, antique
white, like new. 851-6185

OVERNIGHT 47 pieces, Ant-
ique, "Hocking Fire King" OTC for
Micro ovens, contains casseroles,
cups, pans, soup bowls with han-
dles, coffee mugs, toaster, dessert
cups, etc. Will deliver \$15.50 includ-
ing sales tax. 357-3994

MOVING?

HOUSEHOLD SALES
(IN YOUR HOME)
Estates Liquidated

MARION & IRENE
626-8402 626-6795

AMERICAN hooked rug, all wool
9x12 Rose print, foam pad. \$60.
626-2626

SOFA 71 in green nylon tapestry
Good condition \$125. 646-2854

BEAUTIFUL sectional sofa, can
be used separately or as one. blue
damask, covered in England.
\$200. 647-7113

WALNUT drop leaf table, 4 chairs,
buffet. Portable TV, living room
furniture. 31875 Shawasssee, Apt. 2B,
weekends. 626-7479

Holiday Opening Sale
Entire Stock Reduced
APPRAISALS & PICK UP
ON REQUEST

Drake House

"Where Second Hand
Means Something Special"

VENETIAN GLASS, CUT CRY-
STAL, STUBEN GLASS.
PERIOD FURNITURE. Queen
Anne, Chippendale, Louis 15th. Italian
and Just Plain ATTIC

155 S. Bates
(Across from Post Office)
Birmingham
644-0150 Eves. 642-5517

GRANDFATHER CLOCK sale;
25% off Service and delivery, no
extra charge. Heller's Jewelry, 311
Walnut Galleries. 651-5520. 652-3011

APARTMENT FURNITURE.
Slightly used. Like new. Must sacri-
fice. Miscellaneous household
items. Women's clothing. 557-6939

708 Household Goods Oakland County

FURNITURE, crystal, china, ce-
ramics, appliances, linens. Fri.
Sat. 10 AM to 4 PM. 3870 Kipling,
Berkeley, N. of 12 Mile, W. of Coli-
de. 626-1133

NEVER USED-Velvet Mediterra-
nean sofa & chair. \$300. Mediter-
ranean bedroom set, \$250. Velvet
contemporary sofa & chair. \$200. Bas-
sett Spanish bedroom set, \$250. Coli-
sonia sofa, chair & love seat.
Herculan plaid fabric. \$400. Will
separate. Broker. 968-8989

INTERIOR DECORATOR selling
home full of beautiful furniture:
many pieces never used; transi-
tional, some modern, much Medi-
terranean, several sofas, including
velvets, dacrons, love seat, various
chairs, recliners, many decorative
pieces. Curio cabinets and din-
ing sets with lighted breakfast.
Triple dresser bedroom sets, 2 with
armchairs in king, queen, full sizes.
In Southfield. After 5 or anytime
weekends. 356-7136

MOVING out of state. Dressmaker
Zig-Zag sewing machine with
cabinet, white 5 drawer chest, desk
and chair, dehumidifier, record
cabinet, 20 inch fan, Zenith
combination color, record re-
player, am-fm radio. Bookcase. 477-9008

HARDWOOD MAPLE dining room
set, 58 in. round drop leaf, 2 leaves,
6 chairs, hutch, \$300. 642-7228

BOEHM Bird plate, selling 1974 edi-
tion. \$70, or make offer. 851-0909

BUMPER pool table, \$50. Cabin
Craik round wood arpa rug, 8 ft. di-
ameter, perfect condition. \$75.
MI 43787

COMPLETE HOUSEHOLD includ-
ing gardening items, open house
Sun. Dec. 22, 27145 Hystone Ct.,
Farmington. 477-0323

GIRL'S white bedroom set, single
bed frame with 1 canopy, double
dresser and mirror, vanity desk
and chair, nightstand, TV, includ-
ing accessories available. 353-7377

BAR Buffet, mint condition, Frui-
twood. 851-0947

RELOCATING Household sale; fur-
niture, color TV, odds and ends.
558-8276

HOUSEHOLD SALE

Dining Room Set, Bedroom Set,
Wall Unit, Chairs, Tables, Lamps,
Pair of Walnut Hutches, Bridge
Set, Eureka Vacuum, Set of
Dishes, Pictures, Mirrors, many
misc. and clothes.

Fri. & Sat. 10 to 5 PM.
Country Court Apartment
25643 Greenfield, Apt. A-8
(Between 10 Mile & Lincoln -
Entrance directly across from Din-
ner's Flowers.)
Conducted By
ANNE & GERTRUDE
353-0376 968-5939

MUST sell 2 year old couch, best
offer After 5 pm. 652-1392

CLASSIC breakfast, perfect condi-
tion. 84 in. high, 64 wide, fruitwood
finish, 4 glazed doors on top, 3
drawers, adjustable shelves below.
\$250. Antique Victorian sofa, 84 in.
multi color floral cut velvet on
black satin ground. \$250. 646-5254

GENUINE contoured brown chair
with electric vibrator. Asking \$75.
353-7298

BABY buggy, port-a-crib, high chair,
changing table, Drexel Italian
provincial bedroom set, sleep-
ing bag, headboard. 626-7479

FINE FURNITURE SOLD ON CONSIGNMENT

APPRAISALS & PICK UP ON
REQUEST

Drake House

"Where Second Hand
Means Something Special"

155 So. Bates
(Across from Post Office)
Birmingham
644-0150 Eves. 642-5517

708 Household Goods Oakland County

Incredible Clearance
Sofa & Chair, \$99
Dining table & chairs, \$99
Mattress, box springs, \$99

FRI. SAT. MON.
10 AM-4 PM
GLOBE
INTERIOR RENTALS, INC.
1100 E. Maple (US M.I.), Troy
588-1800

MOVING to apartment: twin bed-
room set, dinette with expansion
table and hutch, refrigerator, wash-
er, dryer, misc. 557-5157

CHESTNUT Double dresser 49 W x
34 H, 4 drawers, \$45. Unfinished
chest of 4 drawers 28 W x 34 H,
never used. \$22. 647-0895

SIX piece Thomaville bedroom
set, very good condition, \$350 or
best offer. 357-3569

FINE FURNITURE SOLD ON CONSIGNMENT

APPRAISALS & PICK UP ON
REQUEST

Drake House

"Where Second Hand
Means Something Special"

155 So. Bates
(Across from Post Office)
Birmingham
644-0150 Eves. 642-5517

SOFA, 8 ft. bumper end, newly up-
holstered, \$250. Colonial sofa, like
new, \$150. 851-7950

BRASS HEADBOARD, twin size,
like new. \$50. 651-6878

CONTEMPORARY matching sofas,
tan naugahyde. Excellent condi-
tion. \$450 complete. Bedroom set,
Spanish, excellent condition. \$350.
Miscellaneous items. Call days.
979-3966

KING SIZE headboard, walnut
with twin swing-out frames, \$50.
681-3193

FLEA MARKET

HOLD YOUR GARAGE
SALE WITH US IN OUR
LARGE ENCLOSED
BUILDING!

COUNTRY FAIR
FLEA MARKETS
13899 E. 8 Mile at SCHOENHERR
(Former Artists Dept. Store Loca-
tion) OPEN EVERY
SAT & SUN 9-6
779-3070
293-2621

CONTEMPORARY Couch and
matching chair, celery green, \$120.
Table lamp, black base, white
pleated shade, brass trim. \$20.
647-5335

BEDROOM set \$125. Drum table
\$20. End table \$10. Lamps \$15. Red-
wood furniture \$15. Area Rug \$50.
Carpet, 20 yards, blue. \$25. 20 yard
padding \$10. 358-2927

COMPLETE Family room furni-
shing including portable bar, walnut
and leather, 2 matching chairs, wal-
nut tables, tall blue porcelain
lamp sofa, drapes for large door-
wall, hanging lamps, evenings. 626-4442

THE RUMMAGE SHOP

SCANDINAVIAN FURNITURE
SAVE 20% TO 70%
on cash & carry and dis-
continued and damaged furni-
ture. Rosewood and teak.
In Scandinavian Village
3325 Orchard Lake Rd.
2 mi. N. of Walnut Lk. Rd.
Open Sat. 10-5:30
Sun. 12-5 Only
626-0031

708 Household Goods Oakland County

WALNUT CONTEMPORARY din-
ing room set, hutch, server, 6 cane
back chairs, excellent condition,
table extends to 94 inches. 681-2680

CLASSIC Mediterranean hutch,
like new, reasonable. 681-9792

BEAUTIFUL Decorator Furniture
terrace value, \$2 in blue print
sofa, matching tables, lamps, firm
stand. 626-7082

ORIENTAL RUG, Kerman, 11.8 x
13.8, gorgeous patterns, appraised
at \$2400. 759-5746

709 Household Goods Wayne County

BEDDING, dishes, traverse rods,
household articles. By appointment
only. 261-2667

DINETTE Set, hutch, 4 chairs,
table, 2 leaves, extends to 62
inches. Reasonable. Evenings. 474-8228

FURNITURE and misc. items. 10
6, Thursday and Friday, 3305A Mar-
tin Ave., Livonia. 477-0866

RATTAN furniture, 6 pieces, 1975.
Antique white secretary, \$50. Kitch-
en table, 4 chairs, \$40. Steamer
dinet, \$20. Evenings. 537-6034

DINETTE Set, oval, walnut fin-
ish, 2 leaves, 4 chairs. Good condi-
tion. 2 years. \$50. 522-2754

TWO BLACK swivel bar stools, pad-
ded seats and backs. Excellent con-
dition. \$12 each. 453-8171

BASMENT SALE, stereo, lamps,
four poster bed, dresser, shop vacu-
um, radial arm saw, rocking chair,
misc. 403 Canterbury Circle, Can-
terbury, Mich. 459-0038

SALE! SALE!

Bedroom sets \$69
Sofa Beds, new \$69
Living Room Sets, new \$99-119
Refrigerators \$39
Gas & Electric Stoves \$29-39
Bedroom Sets, new \$99-109
TV's, \$19-23
Chests & Dressers \$19-23
Hollywood Beds, com. new \$47
Lamps, new \$3.50
Table & End Tables \$3.50
End Table Sets, \$21
Winger Washers \$19-29
Dinettes Sets, new \$39
Sofa and Chair, new \$109
Chairs, Recliners, new \$39
Desks \$17-19
Bunk Beds, new \$49-59
Beds \$10-15
NEW AND USED FURNITURE
CREDIT WE DELIVER
BARGAIN HOUSE FURNITURE
21741 FENKEL
(At Lahser)

SIX piece Danish living
room set, \$40. Modern living
room set, \$40. 728-9714

SINGER zig-zag sewing machine, 1
drum, new, walnut cabinet. Value
\$119, bargain \$100. 641-1877

RCA Victor portable TV, 19 inch,
\$50. Airline record player, Hi-Fi,
\$35. Swivel Rocker, brown, beige,
PA 1-3896

TWO Wieman end tables, \$40 each.
1 drum table, \$50. Mahogany. One
accent round coffee table, antique
white marble top \$50. White & gold
drum table lamp \$25. All in good
condition. 427-7327

WASHER, Dryer, Refrigerator, liv-
ing room, 2 bedroom sets. Other
misc. household items. Ladders,
other tools. 427-9866, 792-4400-4400

DROPLEAF table with leaf, good
condition. \$20. Work shop vacuum,
large size like new. \$20. Desk, Jun-
ior size \$5. 464-2169

KITCHEN Remodeling, changing
your displays. Start your kitchen
now, using our display cabinets,
countertops and appliances. All
marked down for quick sale. Char-
lotte Clark Kitchens, 1832 W.
McNichols, Detroit, just W. of
Southfield expressway. Ke 2-4350

710 Misc. For Sale Oakland County

INDIAN JEWELRY
Up to 50% off! Squash Blossom
necklaces, \$90 up! All rings from
\$50. 50% off! Rings from \$5 up.
All turquoise shop. Elder Mill
Village, Miracle Mile, Telegraph,
north of Square Lake. Noon 11 to 9
until Christmas.

EBONY WOOD Chess Pieces
From East Africa. Only 2 to sell.
352-9303

"previously owned"
Resale &
Wholesale
YOU NAME IT WE'VE GOT IT.
"Last-minute" Christmas decora-
tions & gifts. Mens. women's &
children's clothing. Household items,
antiques, sporting goods, picture
frames and brand new things at re-
sale prices. Please join us in a cup
of coffee at a place where "nice"
things look their best. We are open
7 days a week. Hours: 9:30AM to
5PM. Fri. & Sat. until 9 PM. We are
located 2 miles W. of Tele-
graph, half-way from the A&P
shopping center. Look for our an-
tique sleigh.

3311 Orchard Lake KEEGO HARBOR 681-5544

GARAGE Sale. Must sell Sat.
Dec. 22, 9 AM to 5 PM. Studio
couch, chest freezer, secretary
desk, chest of drawers, chairs,
clothes, china, Christmas decora-
tions, side for above ground pool,
etc. 28575 Cumberland Dr., Farm-
ington. 474-3541

PING Pong table, Good condi-
tion. \$25. Including accessories. 851-6968

RADIAL arm saw, tools, gauges,
spiral saw, Ludwig, share
drum, electric room heater, 23 in.
TV, half-walnut bronze dinette
set, lamps, Depression glassware,
household goods, toys, games,
books, clothing, etc. 18200 Bucking-
ham, 14 Mile, west off Southfield.

COLLECTOR'S ITEM
BRUNSWICK Arcade 5 x 10 Pool
table. Excellent condition. Must
sell immediately. 559-1628 or
559-1627

REFRIGERATOR, Philco, side by
side, blue. Pool table, AMF, slate,
4 x 7, \$150 each. Gemhardt
flute, excellent. 953. 557-4133

DYNAMIC
AUBURN RESALE SHOP
3310 Auburn Rd. bet. Dequindre &
Ryan (21 Mi.), Utica. You haven't
shopped resale until you've shop-
ped here! We have the famous
new 3 & 4 ft. SKIS. Also good used
skis, boots, bindings, poles.
Come in & be fitted by our expert
ski instructor & have a cup of cof-
fee. We also have a beautiful game
chairs, TV's, furniture, etc. 4 re-
cent style clothing. Tues. Wed.
Thurs. & Sat. 10am-5pm. Fri. 12-8
pm. 738-1515

BOYS' ski sweaters, jackets,
sneakers, boys' clothing, teenage
girls' clothing, family sacks,
game's child's pool table. 647-1987

FOR CHRISTMAS, ice skates, toys
and games. 50c and up. Holiday
dresses, pants suits \$3 and up. Bir-
mingham Resale Shop, 318 W.
Brown, 2 bks. S. of Woodward &
Maple (10 Mile Rd.), 3rd building
on Brown St., west off Woodward.
Open Monday thru Saturday, 10 to
5 PM. Park in rear.

H.O. Electric train with track,
switches, buildings, and table. \$37.
477-3374

KITCHEN set, 2 chairs, dining
room suite, living room suite, hu-
midifier, exercise equipment,
slighers, toys, many misc. items.
645-2494

ODDS & ENDS KITCHEN & BATH UNITS 50% OFF 4068 W. Maple, E. of Telegraph 644-5490 Bloomfield Kitchens

710 Misc. For Sale Oakland County

BOOK FAIR closing Jan. 1st. Up to
50% off all merchandise. Madam
Alexander and Effandee dolls,
books, prints, miniatures, etc. etc.
Book Fair, downtown Royal Oak
(11 S. Washington). 648-2990

BOYS' clothing, sizes 3 and 4
Boy's ice skates, size 5. Misc. be-
low items, boys shirts, size 14,
boots and misc. items. 356-2122

MUST SELL: Two Sears Dynalugs
snow tires, H78-14, \$45. Two red
shaw area rugs, 6x9, 9x12, \$50 and
\$35. GE contemporary stereo, \$85.
Sears black and white portable TV,
\$40. Misc. items. 559-0658

DOLL FURNITURE, Solid maple
vanity, chair and bed. Also doll
buggy, bunk beds, table and
chairs, puppet stage with puppets
and child's rocker. All in excellent
condition. 476-9191

ANTIQUE oriental rug, 14 ft. 6 in.
x 10 ft., very good condition. \$2800.
645-2806

POOL TABLES

BRUNSWICK, VALLEY FISHER
SLATE TABLES from \$250

SAFFRON Billiard Supply

1623 S. Woodward, cor. 10 Mi.
Royal Oak. 542-8429

SAMPLE SALE:
Items include watches, rings, fur-
bikes, fishing tackle, and more.
Everything half price, this week
only Monday thru Friday, 9 AM -
3 PM. 725 S. Adams, Suite L80, Bir-
mingham, Mich. 645-2245

PINBALL machines for Christmas
Afternoons and evenings. 643-1411

GINI'S

Household & Estate Sales
Cash in Your Hands Day of Sale

647-1674 646-8948

MOODY'S INC.
Fresh Florida oranges, firewood,
snow blowing. 721-0497

CUSTOM POTTERY, planters, mugs,
etc. Fri. 9-2, Sat. 9-4 PM.
1824 Pennington, Birmingham, N.W.
of Maple and Coolidge. 557-3743

BARGAIN BOX
465 S. Woodward, Birmingham
MI 45228
Consignment closed Dec. 13th. Con-
signments reopen Jan. 1st. 14th.
WHITE TAG SALE - Jan. 15 - Feb.
1st. Shop closed Dec. 21. Reopens
Jan. 7th.

GAS LOGS, large, complete with
connectors and tubing. Can't use.
Very reasonable. 353-8130

Grand Opening DEC. 7 CRAFTY LOST

1116 S. MAIN ROYAL OAK
MACRAMÉ SHOP
HANGINGS, SUPPLIES, CERAM-
IC POTTS, ANTIQUES, INCLUDING
DOLLS.
541-0184

710 Misc. For Sale Wayne County

TRIM A FRESH Christmas tree!
this year, we cut for you selected
Singerlans, 3201 Lake George Rd.,
(1/2 mile N. Orion Rd.) 651-8218

MISC. household items, china,
linens, table chairs, sofa, many
others. left from move from house
to apartment. Call after 6 PM. 646-5911

CLOTHES for sale. Ladies 6 to 9
Misc. household items. Thurs. and
Sat. 21228 W. 8 Mile, Southfield.

ENTIRE contents of home, 6676
Northpointe Drive, Emerald Lake.
Troy 5 PM to 10 PM. All day Satur-
day and Sunday. 879-6677. BR 3-123

A BIT of everything. Variety store
Closures, discounts. Women's XL
clothes. Every Thurs. Fri. Sat. &
Sun. Hours 10-4. San Souci ware-
house. 29500 Nine Mile. Middlebelt.
689-1911

ROLLEI SLR 28 SLR 28 and 40 MM
lenses, used once. \$225. ski equip-
ment, sewing machine. 467-0717

Your Fuzzy Friend

Feline or Canine
Prize winner or just plain pal
would make a beautiful por-
trait.
Monday thru Friday
645-9194

FOR SALE: Lionel electric train
4x12 train table and accessories.
Call 333-1547

PHILCO console 25 in. color TV.
\$250. 474-6255

SLOT machine, quarter, Philco
cabinet, pin ball, 3 foot round
velvet modern chair, custom
made Secretary, end tables, 4 foot
modern gold lamp, marble cof-
fee table, misc. 689-1911

CLOTHING, boys infant thru 6X.
Rodeo cages, Traverse curtain
rods. Curtains. Poker top for card
table. Jet sticks. 334-6544

EARNWOOD

463-2179

STUDDEN SNOW tires, General,
F78-14. Good condition. \$30. Stereo
console. Zenth. excellent. sound.
\$50. 852-2482

USED MICROSCOPES, profes-
sional medical type. Monocular, bi-
ocular and stereoscopic. Call be-
tween 9 AM - 5 PM. 557-3743

OPEN SUNDAY CASH SACR-
FICE, executive desks, chairs,
files. \$39.50. LAZ-BOY chairs, cre-
dences, IMB typewriters, \$199.50.
Typewriters \$39.50, tape calcula-
tors \$29.50. Locker sections, post-
age meters, clock watches \$49.50.
Sofas, dratining equipment, storage
cabinets, show cases, brokerage liq-
uidation. 231 W. 9 Mile. 548-6081

GARAGE DOOR OPENERS
559-5224 353-4279

711 Misc. For Sale Wayne County

TWO Firestone rayon 4 ply snow
tires, L78-15. Also one L78-15
jumbo General tire and wheel. Be-
tween. Pool table. Like new. Asking
\$100. 734-3863

CHRISTMAS GIFTS, Boys 26 inch
Schwinn, excellent. Mens. fur-
skates size 10, in box new. 455-6525

The Observer & Eccentric Home & Service Guide

Accounting Service

ACCOUNTING, BOOKKEEPING,
Payroll Taxes. Will write your
payroll checks and calculate tax
deposits. General accounting
financial statements. Phil Nelson
652-1884

Aluminum Siding

ALUM SIDING, TRIM, GUTTERS.
Free est. Do the work myself.
LICENSED. 261-4745

Deal Direct. Siding Trim Gutters
Doors, Windows. Free Estimate.
LICENSED. GA 7-1346

Alum Siding, Trim, Gutters.
HUGH E. JONES CO.
Free Estimate. 474-8124

Basement Waterproofing

PISCES
BASEMENT WATERPROOFING
RESEARCH, INC.
EXPERIENCED SPECIALIST
Free and Accurate Diagnosis. Li-
censed & Insured. We work in
Snow. TRY US. Guaranteed Con-
tract. City permits. 548-3438
846-7900

Basement Waterproofed
25 year Guarantee.
No New Methods.
We just fix Leaks.
349-4414

BASEMENT LEAKS REPAIRED
15 Years Experience.
474-6224

Bathtub Refinishing

BATHTUBS REGLAZED, ANY
COLOR.
See our display, 17201 Middlebelt,
Liv. KOTT KOATING. 335-7450

Bathroom Remodeling

CUSTOM CERAMIC tile & slate.
Bath Enclosures. Free Est. Im-
94-0372 or 673-5555

BATHROOMS ARE
OUR ONLY BUSINESS
Rite-Way Tile Co.
Custom bathroom designing.
Complete Remodeling.
Call for Free Estimate.
Evenings. 278-9675

Brick, Block & Cement

SOUTH OAKLAND
MASONRY
BRICK-BLOCK & STONE
REPAIRS
NEW WORK & REPAIRS
FIREPLACE SPECIALIST.
946-9462

THOS. DEXTER-Mason contractor.
Add-on, Fireplaces, natural &
gas logs. Licensed. Insured. 478-1791

ALL chimney & porch repairs &
tuckpointing. Guaranteed.
Licensed. 546-2944

Brick, Block & Cement

CHIMNEYS

Repaired or built new.
Screened, cleaned. Roof leaks.
Stopped. Guaranteed. GA 7-3981

Building & Remodeling

Jerry "J"

Custom Kitchens
and
BATHROOM REMODELING
291-9331

ALTERATIONS & REPAIR. Elec-
trical. Plumbing & Carpentry. 15
years experience. Reasonable.
After 6 PM. 478-5473

INTERIOR REMODELING

KITCHENS - BATHS
REC ROOMS
ADD-ON ROOMS
Excellent References.
Licensed & Insured
Livonia 386-0119
Birm. 647-5033

ADD MOR Construction Add which
ran in Observer & Eccentric News-
papers on Dec. 16 should have
read: FREE HOLIDAY SPECIAL, not
Free Holiday Special.

HAROLD SMITH

A TOTAL
BUILDING/REMODELING SERV.
RESIDENTIAL/COMMERCIAL.
28 YEARS EXPERIENCE.
Roofing. Aluminum Siding.
Room additions. Dormers.
Atriums. Recreation Rooms.
Kitchens. Bathrooms.
Formica Tops. Gutters.
Patios - Fireplaces. Heating.
Plumbing. Porch Enclosures.
Electrical. Insulations.
Storm Windows-Doors.
Wrought Iron Railing.
Acoustic Ceilings.
Cement/Brick Work.
647-0717

999 S. ADAMS, Birmingham, Mich.
R & R
MODERNIZATION
WISHES ALL OUR CUSTOMERS
A HAPPY HOLIDAY SEASON.
647-5033

COUNTERTOPS & KITCHENS
FORMICA OR WOOD.
Wm. C. Smith, Lic. 591-1903

"Work out of this world."
Prices down to earth!
Modernization by
MARS
BUILDING COMPANY.
538-2666 626-7044

No Salesmen.
Residential/Commercial
Additions-Kitchens.
Dormers.
Rec Rooms-Bath-Siding.
FREE ESTIMATES.
PROMPT SERVICE.

ROOM ADDITIONS

Specializing in FIREPLACES
R.F. Hess, Licensed Builder.
531-6839

711 Misc. For Sale Wayne County
LIVE house plant 8 ft. tall. Euphorbia. Philodendron. Make offer. 453-3821
REGINA Floor scrubber \$20. Euphorbia electric broom \$18. Brand new Sheldahl electric broom \$21. Comfortable wooden closet. 11 wide sliding doors. \$60. Two month old boy's Schwinn 10 speed Varsity bicycle \$100. 534-9060
BUMPER pool table. Toner 5x8. Polk Guitars. Boys ski boots 5-8. 425-9480

GREAT LAKES INVITATIONAL TICKET WINNER
Dean Garber
32911 Oakley
Livonia, MI 48154

But you must call the Promotion Dept. of the Observer & Eccentric no later than 5 P.M. Friday, December 20, 1974 to claim your TWO FREE GREAT LAKES INVITATIONAL COLLEGE HOCKEY TICKETS. 261-8600 Ext. 209.

CONGRATULATIONS!

ALUMINUM SIDING FACTORY SECONDS
For Do-It-Yourselfers
\$19.95 sq. ft.
1544 Telegraph, Flat Rock
9-5:30 daily, 8-4 Sat. No Sun
782-9890

POOL table used, complete 7 ft. Sears, cost \$275, sell for under \$100. 525-6316

TABLE chairs, sewing machine, books, toys, lamp, glassware, clothing, Christmas, baby items. All at 5 P.M. weekdays: 10 AM - 8 PM. Sat & Sun. 464-1487

TOYS: Harvest table and benches, old cradles, rockers, all wood. Rag doll. Some antiques. 421-3644
STEEL RADIALS on new Ansen dish polished wheels. \$180. Car tape deck, speakers. \$25. Polaroid camera. \$20. Keystone movie projector. \$25. Car top carriers. \$5. Aquarium accessories. 425-9634
PING pong table \$20. Side 6 ski boots. \$10. 5 ft. skis \$15. 425-3463
WARDS 3 1/2 hp snow blower. like new, never used. 349-0697

WAREHOUSE SALE
ALL NEW FURNITURE
Odd Chest \$29.95
Bed-Full or Twin \$16.50
Hollywood bed \$49.00
Mattresses \$24.50
full or twin size Canopy bed \$79.95
BED-N-BUNK
Sleep Shoppe Inc.
25014 Plymouth Rd.
3 bldgs. W. of Telegraph
KE 1-1740

FIVE piece kitchen set, round table with leaf. \$45. 20 inch boy's Schwinn bike, regular seat and handlebars. \$25. Two large floor speakers, wood slightly marred. 425-5539
PLAYER piano rolls, fits 15 inch viola. Chickering baby grand piano. 272-2655
FREE Clean fill dirt, yours for the taking. Not frozen. Garden City area. 422-8011

MOODY'S INC.
Fresh Florida oranges, firewood, snow plowing. 721-0496

711 Misc. For Sale Wayne County
All channels, pre-set fine tuning, excellent condition. \$95. 728-5494
CLEAN expensive carpets with the best. Blue Lustre is America's favorite. Rent shampooer \$1. Loeffler Pro Hardware. 29150 Five Mile at Middlebelt. GA2-2216
REMINGTON manual typewriter, late model, black, and cover. \$30. 535-9539

OPEN FOR BUSINESS

PERRI'S ITALIAN MARKET
33473 W. 8 MILE
LIVONIA
SPECIALIZING IN
"ITALIAN FOOD"
MON. thru SAT. 9 - 9
SUNDAY 10 - 6
478-4643

TWO single beds, \$20 & \$10. Corner desk. \$40. Trailer (utility). 558-4822
DIAMOND, 52 carat in new Solitaire mounting at price considerably under professional Appraisal. Private owner. 425-7015

HARDY BOY Books, #1 thru #51, plus Hand Books. Good condition. \$10. Call after 5 P.M. 425-7015

BICYCLES, toys, small appliances & more. 30549 Brookview, Liv. 10 Brookwood Estates off 6 Mile Rd. near Midfield. 427-3961

MANUAL Typewriters and Royal Electric, record changers, cameras, small radios. Antique Philco clocks. Secretary. 421-0836

POOL TABLES
BRUNSWICK VALLEY, FISCHER SLATE TABLES from \$250
SAFFRON Billiard Supply
1823 S. Woodward, cor. 10 Mi. Royal Oak. 342-8429

GUN N HOBBY SHOW
Buy-Sell-Trade, Dec. 22nd, 9 AM-4 PM. Carpenters Hall, 16427 W. Warren, 8 blocks E. of Southfield. Tables 425-7656 or 584-4463

BRUNSWICK pool table 8 ft. excellent condition, all accessories, automatic ball return. \$400. 425-8699
BABY Furniture, White French Provincial crib, armchair, rocker, immaculate condition. \$225. After 6 P.M. 464-1031

SINGER 500 Portable sewing machine with attachments, excellent condition. \$100. Call after 6 P.M. 534-5686

KITCHEN Remodeling, changing our displays. Start your kitchen new using our display cabinets, countertops and appliances. All marked down for quick sale. Charlotte Clark Kitchens, 18932 W. Middlefield, Detroit, just W. of Southfield. 425-4330

Whip Inflation Now
Don't pay retail for fine clothing. Select from "Almost New" apparel purchased at better shops and resold for a fraction of original cost. CURRENT STYLES-DESIGNERS FURS-ANTIQUES-JEWELRY

LEE'S
Midwest's most exclusive resale shop. Est. 1960. 28339 Mack Ave. near 8 Mi. Rd. Green Pointe Woods. 881-8082
Open Mon. 10-6
Consignment of better clothing, accessories, furs and jewelry welcomed on Mon. Tues. and Thursdays

ICE SKATES, new and used. Expert skate sharpening. Loeffler Pro Hardware, 29150 Five Mile at Midfield. 425-5539
CHAIN SAWS, Pioneer and Remington, gas and electric, new and used. Loeffler Pro Hardware, 29150 Five Mile at Midfield. GA2-2216

711 Misc. For Sale Wayne County
COMPLETE 12 piece place setting plus many extras, Lunt solid sterling silver. Modern Victoria, excellent condition. \$3,200. Will accept best offer. Call after 3 P.M. 425-9624

712 Bicycles for sale

SOLEX 1973, good condition. \$220. 425-1126
TWO J.C. Penny bicycles. One 28" 10 speed deluxe, \$60. One 24" light weight racer, \$40. Both excellent condition. 453-8882

ROADMASTER, boy's 10 speed, many extras, excellent condition. \$85. 721-1343
TWO Schwinn 10 speed bicycles, one has baby seat \$125. other \$110. 729-5756

LADY'S 28 inch Schwinn 1 speed bike. \$25. 421-2582
RALEIGH Supercourse, excellent condition, best offer. After 5 P.M. 399-1876

SCHWINN boys bicycle, 3 speed. Sing Ray. \$30. Schwinn girls bicycle, 26 inch. \$25. 477-3374
TWO Schwinn bikes, girl's 3 speed. Sing Ray. \$30. boy's 5 speed, excellent condition. \$60. After 4 P.M. 642-6854

TWO SCHWINN Bicycles, man's 10 speed Varsity, woman's 3 speed. \$35 each. GA 1-0667
MEN'S 24" Schwinn Varsity 10 speed 5 months old, full fenders, generator, double hand brakes, \$100. 421-0326

VISITA 10 speed gum wall tires, center pull brakes, rat trap pedals & 6 months old \$70. 425-4485
MEN'S full size Cali Brazil 10 speed bike, silver, used 3 times. \$120. 354-3975

SCHWINN girl's 5 speed 26 inch green with chrome fenders, \$60. 646-1640
SCHWINN BOYS 28 in heavy weight Tiger Bronze on chrome. White walls. Excellent condition. 474-1177

BOYS 5 speed, AMF Roadmaster, with banana seat. Like new \$45. 557-5765
BICYCLE store closing - must sell bikes at cost. 10 speeds & 3 speeds. Also parts & accessories. \$40-6712 or 464-0630

SCHWINN BICYCLES ALSO USED BICYCLES 1449 W. Ann Arbor Rd. Plymouth JERRY'S 459-1509

714 Business & Office Equipment
DRAFTING Table, 4 post Hamilton 3 x 5 board, straight edge adjustable stool. \$100 with Bruning drafting machine. \$125. Will deliver in area. 631-1875
BOOK store closing Jan. 1st. Selling all fixtures, safe, desks, chairs, tables, book trucks, lighted display cases, gondolas, etc. etc. Call Fair downtown Royal Oak, 411 S. Washington. 466-2090

CLOSE-OUT SALE
TREMENDOUS BARGAINS
Electronic Calculator, originally sold for \$289.50 & \$395.50. NOW \$99.50
Perfect gift for High School or College student. Royal manual typewriter, \$65, completely reconditioned. 90 day guarantee. BLAKE BUSINESS MACHINES. 647-6226

IBM electric typewriter, good working order. Must sell. \$85. 421-1657
Pentax Super D11 camera, 135 mm. lens. \$110. 425-5060
OLIVETTI Editor 2, electric typewriter, brand new, never used. \$275. 522-5060

GLASS Showcase, wall hung supports, shelving and hanging racks. Circular chrome rack with glass top, island rack with storage. Olivetti manual adding machine. 624-3259
LIKE NEW! Royal Electric Typewriters 13 in. & 16 in. carriages. Call between 9 AM - 6 PM. 557-3743

716 Lawn-Garden & Farm Equipment
HAND Tractor with snow blower, plow, cultivator, and dozer blade. 14 hp. 1960. \$325. First come, first serve. Cash only. Christmas hours. Open daily 10-8. 425-2721

720 Farm Produce
MOODY'S INC.
Fresh Florida oranges, grapefruit, tangerines, pineapple. Call 721-0496
APPLES
Many Varieties. Top quality. Special in utility grades. SWEET CIDER.
6008 S. Main St.
Oakland Orchards
1 mile E. of Milford on E. Commerce Rd. 9 am-4 pm daily.

HORSE HAY, Rabbit Hay, Mulch, Straw, Rabbits, Milk cans, Cow Manure. 644-1484

Fall Sale On Beef & Veal. Beef side, 60c; veal side, 90c; whole or 1/4 hogs, 50c; lean carcass beef or grinding, 50c. These are wholesale prices to you.
Richmond Meat Packers Inc.
6008 S. Main St.
Across From Catholic Church
Downtown Richmond, Mich. 727-1459

HURRY AT THESE PRICES
FRESH PRODUCE, apple cider, hay, straw, all kinds of feed. Straw by 50 bale loads. Dry wood, we deliver. Flower pots, all sizes. Grave blankets, wreaths and roping. Open 9 till 9. Sunbrite Farm Produce, 37524 Ann Arbor Trail, west of Newburgh. 425-5019

722 Hobbies, Coins & Stamps
GUN N HOBBY SHOW
643-0100

CRANBROOK ASSOC., INC. REALTORS
Buy-Sell-Trade, Dec. 22nd, 9 AM-4 PM. Carpenters Hall, 16427 W. Warren, 8 blocks E. of Southfield. Tables 425-7656 or 584-4463

724 Camera Supplies
PROJECTOR TDC 35mm slide. Minolta 16 mm pocket camera. Good condition. After 6 PM. 474-5882
ACCURI, Black & White 35mm enlarger, adjustable, steel, developing tank, dark room lamp, kit, printing paper and manual included. ed. like new. \$65. 646-0049

BOLEX 8mm movie camera. \$21.381
Canon F1. F1.4 55c case. \$395
Canon F1 body only, very good. \$295
Nikon F1N with F1.4 Nikkor. \$350
Nikon F1000 motor drive. \$375
Fuji SRT 701 with F1.8 case. \$125
Olympus OM1 with F1.8 case. \$225
Olympus Pen ET with F1.8 case. \$175

Koniomega rapid extra base. \$495
Nirta 21x21 F2.8 F2.0 mint. \$250
Kowasim MM F2.8 as new. \$350
4x5 speed graphic very good. \$150
5x7 view by Anso, good. \$150
8x10 Calumet view 4x5 back. \$295
Canon FP F1.2 Canon lens. \$150
Exakta VX 11 body only for Topcon auto 100 F2.0 case. \$110
Kodak Instamatic Reflex F2.8. \$90
Yashica 124 case. \$65
Yashica D with F3.5 case. \$55
Pentax ES F1.8 case. \$250
Pentax ES 135 with prism. \$395
Bronica S2c body only. \$250
Mamiya C330 with 80 mm. \$130
Rolliflex R2 8 F1.8 or 220. \$395
Mamiya UNV press as new. \$130
Minox C fully auto, latest. \$130
Mint Leica M5 F2.0 Ziess. \$795

AT CENTURY THE BEST IN USED CAMERAS
Canon F1. F1.4 55c case. \$395
Canon F1 body only, very good. \$295
Nikon F1N with F1.4 Nikkor. \$350
Nikon F1000 motor drive. \$375
Fuji SRT 701 with F1.8 case. \$125
Olympus OM1 with F1.8 case. \$225
Olympus Pen ET with F1.8 case. \$175

Koniomega rapid extra base. \$495
Nirta 21x21 F2.8 F2.0 mint. \$250
Kowasim MM F2.8 as new. \$350
4x5 speed graphic very good. \$150
5x7 view by Anso, good. \$150
8x10 Calumet view 4x5 back. \$295
Canon FP F1.2 Canon lens. \$150
Exakta VX 11 body only for Topcon auto 100 F2.0 case. \$110
Kodak Instamatic Reflex F2.8. \$90
Yashica 124 case. \$65
Yashica D with F3.5 case. \$55
Pentax ES F1.8 case. \$250
Pentax ES 135 with prism. \$395
Bronica S2c body only. \$250
Mamiya C330 with 80 mm. \$130
Rolliflex R2 8 F1.8 or 220. \$395
Mamiya UNV press as new. \$130
Minox C fully auto, latest. \$130
Mint Leica M5 F2.0 Ziess. \$795

Buy-Sell-Trade
CENTURY CAMERA
4254 N Woodward. Betw 13-14 Mi. L9-6355
Christmas hours
Open daily 10-8. Sat 10-6

724 Camera Supplies
BELL & Howell 8 MM and Super 8. auto load movie projector, excellent condition. \$80. Argus 500 watt slide projector, brand new. \$35. Movie lights. Call Mike. 453-5387

Advertise in the Observer & Eccentric

726 Musical Instruments
MAMIVA C33 professional model twin lens reflex with 80 mm. 2.8; 180 mm. 4.5, and Penta-prism, new condition. Perfect gift for a serious photographer. \$475 or trade for Hasselblad 150 mm. Sonnar lens. 453-4181
SANKYO Super 8, \$125. Nikon Super 8 \$200. 353-7897
REVERE 8 MM camera and projector. Also 35 MM slide projector, and screen. 425-5019

726 Musical Instruments
HAMMOND ORGAN, M3, double keyboard, excellent condition. 425-4731
ACCORDIAN-Guiletti-Moyer, 120 bass, small, excellent condition. \$150. Clarinet-Evette, like new. \$115. 476-2683

GUITAR, Goya, G-20, Classical, excellent condition, with hard case. \$325. 476-0891
ELECTRIC GUITAR with case and amplifier, excellent condition. \$45. Ideal for beginner. 937-3453

Christmas Day SALE
Hondo nylon string guitar, List \$75.50 NOW \$55. Steel string, List \$75.50 NOW \$60.
20% OFF
GUILD, GIBSON, OVATION MARTIN, YAMAHA GUITARS
WITH THIS AD
MUSIC STRINGS & THINGS
1810 S. Woodward
Block N. 14 Mile
642-5536

WURLITZER organ, like new. \$47.900
Set for \$485. 477-9368
BUNDY trumpet, with case, good condition. Use one year. \$100. After 3 P.M. 422-1403

GUITAR Telecaster copy with Fender Hard shell case, excellent condition. \$180. Call after 5 P.M. 425-2314

HERNANDEZ Number 1 Classical guitar, excellent condition. \$375 or best offer. 545-3828

ARNOLD WILLIAMS MUSIC, INC.
You can give no greater pleasure - and receive no greater pleasure, than by giving the gift of music.
Come in and let us help you decide on the perfect musical gift for your family.
5701 Canton Center Rd. PLYMOUTH
Just N. of Ford Rd.
455-1609 453-6586

BUNDY trombone with case. Good condition. \$130. 646-2854

DRUM SET, 2 cymbals, high-hat, professional, piano, with hunky-tonk piano, harp, clavichord and band switches. Acoustic 270 and 201 amp, pre-amp, combination. All excellent. 546-5583

726 Musical Instruments
GIBSON RB-100 Banjo with case. \$200. 477-8369

Biggest Discounts In 10 Years
Christmas Gifts
Elec. Guitar and amp \$129 \$69.95
Elec. Bass and amp \$199 \$99.95
Bongo Kits \$12.95 \$9.95
Cry Baby Wa W pedals \$54.95 \$38.88
MXR Phase Shifter \$69.50 \$49.50
Drum Sets New \$200 \$99.50

Amplifiers
Marshall 100 W \$699 \$449
Sun Model T \$699 \$499
Kustom Kasing 400 W \$995 \$595
Fender Twin \$575 \$395

Guitars
Fender Strat \$328 \$249
Gibson Les Paul \$580 \$316
Gibson SG Std. \$399 \$265
Ovation Electric \$265 \$195
Guild D25 Spanish \$265 \$195
Goya \$150 \$89

Speakers
SRO 15" \$138 \$83
Altec Lansing 15" \$140 \$118
JBL 15" \$123 \$98

Portable Organs-Pianos
Electric Piano \$550 \$399
Portable Organ \$379 \$279

Drum Sets, New
3 Drum Slingerland \$310 \$217
4 Drum Slingerland \$400 \$269
5 Drum Outfit, New \$500 \$325

Guitar Cases
Hard Shell Cases \$90 \$35

Band Instruments
Clarinets \$125 \$85
Violas \$120 \$85
Trumpets \$149 \$85
Trombones \$149 \$85
Flutes \$165 \$95

ACT NOW
SALE ENDS DEC. 25TH
WONDERLAND MUSIC CO.
GREEN & SHOPPING CENTER
541-2141
Across from Northland on Greenfield

MICHIGAN AT SCHAEFER
584-8112
OPEN SUN. 12-5

KIMBALL made console organ, rhythm section, Leslie speaker, \$2000 new. Excellent condition. \$850. 477-7379
BUESCHER tenor sax, like new. \$175. 421-2582

AMPEG GEMINI II amplifier. Fender Mustang guitar, and Classical guitar for sale. MI 8-1136
PIANO, Huntington Spinet, bench. \$200. Walnut, good condition. 477-9008

PIANO-ORGAN SALE
Hammond T. Was \$2695 Now \$1400
Piper. Was \$1295 Now \$688
Lowrey. Was \$1695 Now \$988
Wurlitzer Piano. Was \$795 Now \$488
Over 150 New & Used Pianos & Organs from \$188. 477-9008

GALLAGHER'S
Bloomfield Store
1710 S. Telegraph Rd.
334-0586
OPEN SUNDAY 1 to 5

726 Musical Instruments
DRUM SET, very good condition, 3 piece, \$130. Also electric guitar, like new with amp, case and mics, phone \$120. 538-2468
TROMBONE, Buescher, 800 with case. Good condition. 453-4609

BALDWIN Grand piano, 5 ft. 9 inches. Ebony, new condition. Cable Nelson Grand piano, 5 ft. Ebony. Both new condition. 534-9490

HAMMOND Cadeite organ, double keyboard, automatic rhythm. \$500. 476-5405

RONDELLI accordion, 120 base, \$250. 427-2540

HAMMOND-LOWREY NEW ORGANS
CHRISTMAS BARGAINS
Lowest Prices in Michigan

Hammond Organ, fine condition. \$488
Baldwin Organ, Solid state with rotary speakers. \$788
Yamaha Home Organ, Walnut with pull-down key cover. \$590

Also, New Baldwin and Yamaha floor model organs at special prices

SMILEY BROS.
1010 N. Hunter, Birmingham MI 7-1177
OPEN SUN 1-5
FREE PARKING

BALDWIN Spinet organ, transistor contemporary, walnut, excellent. Leslie speaker, percussion, special effects \$1,500. 375-0969
CONN organ, minuet \$43. Spinet, excellent condition. \$850. After 4 P.M. 644-0931

HAMMOND Piper Organ, bench 13 books, wired for tape player sounds - looks New. Brighton. 227-7865

Baldwin Organ Sale
To reduce our year end stock, we offer a reduction from \$150 to \$550 on all floor models. Lessons and warranty included. Extended terms or 3 payment plan same as cash. Trade ins accepted.

SMILEY BROS.
1010 N. Hunter, Birmingham MI 7-1177
5510 Woodward, Detroit 875-7100

ELECTRIC GUITAR and AMP, including foot pedal, vinyl case. \$50. Also new, Panasonic Tape and Tape recorder. \$25. Call 425-8858

HAMMOND Spinet M103 organ, walnut traditional with bench. \$800. After 6 P.M. 651-8515

TWO pianos, Wurlitzer Spinet, plus bench, like new condition. \$425. Player piano plus bench. \$225. Rochester private home. 651-1234

THOMAS Electronic organ, Walnut finish, excellent condition. \$200. Great Christmas gift. 474-8850

BUY A PLAYER PIANO
Have Some Old Fashioned Fun for Christmas
SMILEY BROS.
DETROIT
5510 Woodward 875-7100
Daily & Sat 10-5
BIRMINGHAM
1010 N. Hunter 647-1177
Weddays 10-3. Sat 10-5
BOTH STORES OPEN like Sun. 1-5. Park Free

CLARINET, Bundy Soprano, 4 years old, excellent condition. 455-1832

HAMMOND Organ E133, full sized, French Provincial, 25 pedals, like new. \$1,800. 538-0848

726 Musical Instruments
BUNDY FLUTE, Good condition. \$175. 474-4288

ANDERSON MUSIC DRUM SPECIAL
4 pc. set \$319. Now \$199
5pc. set. \$450. Now \$338
637 S. Main
Plymouth
453-2900
OPEN SUN. 12-5

ROGERS DOUBLE Drum Set, 42-djian cymbals, 15 piece set. Excellent condition. Sacrifice. Also violin. 332-2776

CLARINET, Evette B flat, wood, \$165. 427-1740

UNIVOX Amplifier, two 12 inch speakers. Electric guitar & case, new \$400. 422-0551

YEAR END BARGAINS
Hammond Organ, fine condition. \$488
Baldwin Organ, Solid state with rotary speakers. \$788
Yamaha Home Organ, Walnut with pull-down key cover. \$590

Also, New Baldwin and Yamaha floor model organs at special prices

SMILEY BROS.
1010 N. Hunter, Birmingham MI 7-1177
OPEN SUN 1-5
FREE PARKING

BALDWIN Spinet organ, transistor contemporary, walnut, excellent. Leslie speaker, percussion, special effects \$1,500. 375-0969
CONN organ, minuet \$43. Spinet, excellent condition. \$850. After 4 P.M. 644-0931

HAMMOND Piper Organ, bench 13 books, wired for tape player sounds - looks New. Brighton. 227-7865

Baldwin Organ Sale
To reduce our year end stock, we offer a reduction from \$150 to \$550 on all floor models. Lessons and warranty included. Extended terms or 3 payment plan same as cash. Trade ins accepted.

SMILEY BROS.
1010 N. Hunter, Birmingham MI 7-1177
5510 Woodward, Detroit 875-7100

ELECTRIC GUITAR and AMP, including foot pedal, vinyl case. \$50. Also new, Panasonic Tape and Tape recorder. \$25. Call 425-8858

HAMMOND Spinet M103 organ, walnut traditional with bench. \$800. After 6 P.M. 651-8515

TWO pianos, Wurlitzer Spinet, plus bench, like new condition. \$425. Player piano plus bench. \$225. Rochester private home. 651-1234

THOMAS Electronic organ, Walnut finish, excellent condition. \$200. Great Christmas gift. 474-8850

BUY A PLAYER PIANO
Have Some Old Fashioned Fun for Christmas
SMILEY BROS.
DETROIT
5510 Woodward 875-7100



The Gift Spotter



Gifts for the Home

STAUFFER Exercise table. Etched stemware, goblets, sherberts. 12 each. Westinghouse roaster & cabinet. All like new. 537-7823

FRANKLIN FIREPLACES. cast iron. Make your deposit now. Shipments expected in 2 weeks. Lloyd's True Value Hardware. Orchard Lake Rd. at 10 Mile.

GIFT IDEA

RADIANT
CARPET AND UPHOLSTERY CLEANERS

Living Room and Hall \$24.95
Call 425-6030

THE DEPOT HOUSE
416 S. Ashley, Ann Arbor
(1 block off Main St.)
Christmas Specials
10% off on metallic yarn, antique chairs. We also carry authentic dated Oriental Prints, electric railroad switch lanterns, unusual pottery, hanging planters, framing. Opening by January 1st. Soup sandwich and dessert restaurant. Interior Consultant services.
994-3676 994-1166

Early American Shop
CHRISTMAS GIFTS GALORE
Featuring
FURNITURE & LAMPS
MANY MANY PICTURES
ANTIQUES
621 S. Main St.
Plymouth 453-5320

Gifts for the Home

ANYONE CAN GET A KITCHEN FAUCET

FOR CHRISTMAS, BUT HOW ABOUT INSTALLED?

WE AT BIRD & GRIFFITH
(NOW UNDER NEW OWNERSHIP)
WILL GIVE & INSTALL IT FOR \$55
(Spray \$5 Extra)

644-3832

Sorry, Oakland County only

BEAUTIFUL ANTIQUES
FURNITURE
CUT GLASS
MUCH MORE
Arts & Crafts, Coins, Etc.
WALLED LAKE
ANTIQUE & FLEA MARKET
In the old Amusement Park, Novi Rd. at 13 Mi. exit 196. Open Sat. Sun. 9 AM-6 PM closed Fri. 626-6665, 474-4579. 624-9619

WAREHOUSE OUTLET STORE
SANTA'S UNLOADING
at
SEARS WAREHOUSE

CONSOLE COLOR TV SETS
REG. \$499.99 NOW \$298.00

CONSOLE STEREO SETS
SAVE 25% -40%

NEW DISCONTINUED ASS'T VINYL & CLOTH RECLINERS
REG. \$159.95-\$179.95-NOW \$88

2 PIECE LIVING ROOM SET
(Cancelled Custom Orders)
SAVE 20% -40%

MANY 1-2-3 OF A KIND
Discontinued Models-Crate Damaged-Floor Samples-Demonstrators All Appliances Carry Sears Regular Mechanical Guarantee

WAREHOUSE OUTLETS

LIVONIA
12001 SEARS AVE.
Near Plymouth & Middlebelt
476-6000
EXT. 213

Pontiac
481 N. Saginaw
681-9900, Ext. 284

Sterling Hts.
34650 Mound Rd.
585-1000, Ext. 551

Gifts for the Home

Gifts for the Home

Gifts for the Home

Gifts for the Home

Gifts for the Home

Gifts for the Home

Gifts for the Home

Gifts for the Home

Gifts for the Home

Gifts for the Home

Gifts for the Home

Gifts for the Home

Gifts for the Home

Gifts for the Home

Gifts for the Home

Gifts for the Home

Gifts for the Home

Gifts for the Home

Gifts for the Home

Gifts for the Home

Gifts for the Home

Gifts for the Home

Gifts for the Home

Gifts for the Home

Gifts for the Home

Gifts for the Home

Gifts for the Home

Gifts for the Home

Gifts for the Home

Gifts for the Home

Gifts for the Home

AMERICAN CHARTER FURNITURE OUTLET INC.
END OF YEAR-ONE OF KIND SPECIALS

DARK PINE
Oval Table (44x66) \$264 \$99
Round Pedestal Table \$299 \$125
Trestle Table \$369 \$175

LIGHT PINE
Trestle Table (42x76) \$429 \$199
Round Table (48 in.) \$269 \$125
CHERRY
42in. Round Table/2 leaves \$276 \$60
42x64 in. Queen Anne Table \$319 \$185

Chairs, Buffets, Hutches - available in all groups
Open Mon. thru Thurs 10-5 PM.
Fri. 10-9 PM, Sat. 10-6 PM Closed Sun.
311 Walnut St., Rochester 651-5077

FREE STANDING fireplace, complete with gas logs, mod rn styling, regular \$499.95, special \$199.95. Lloyd's True Value Hardware. Orchard Lake Rd. at 10 Mile.

OLIVE GREEN lined drapes, just cleaned and decorator pressed. \$4 in. long, one pair double width, one pair triple width. \$50 After 5:30 or weekends. 455-6967

HANDMADE QUILTS, linens, aprons, knitted articles. 588-5430

Gifts for Everyone

Handmade tooled ladies' leather Handbags, belts, billfolds, all prices in time for Christmas. 273-7768

PAINTING, semi-nude on black velvet. \$40 474-3385

POTTERS' Wheels, Handextruders, Kilns - Kits Perfect Gifts - and in stock too! Stone Creek Pottery 383-7565

Gifts for Everyone

Gifts for Everyone

Gifts for Everyone

Gifts for Everyone

Gifts for Everyone

Gifts for Everyone

Gifts for Everyone

Gifts for Everyone

Gifts for Everyone

Gifts for Everyone

Gifts for Everyone

Gifts for Everyone

Gifts for Everyone

Gifts for Everyone

Gifts for Everyone

Gifts for Everyone

Gifts for Everyone

Gifts for Everyone

Gifts for Everyone

Gifts for Everyone

Gifts for Everyone

Gifts for Everyone

Gifts for Everyone

Gifts for Everyone

Gifts for Everyone

Gifts for Everyone

Gifts for Everyone

Gifts for Everyone

Gifts for Everyone

Gifts for Everyone

Gifts for Everyone

Gifts for Everyone

Gifts for Everyone

Gifts for Everyone

Gifts for Everyone

Gifts for Everyone

Gifts for Everyone

Gifts for Everyone

Gifts for Everyone

Gifts for Everyone

Gifts for Everyone

Gifts for Everyone

Gifts for Everyone

Gifts for Everyone

Gifts for Everyone

Gifts for Everyone

Gifts for Everyone

Gifts for Everyone

Gifts for Everyone

Gifts for Everyone

Gifts for Everyone

Gifts for Everyone

Gifts for Everyone

Gifts for Everyone

Gifts for Everyone

Gifts for Everyone

Gifts for Everyone

Gifts for Everyone

A DIVER'S CHRISTMAS

The Best U.S. Navy approved equipment at Discount prices. Discounts on everything with an EXTRA 5% off with this ad. on equipment. Scuba Diving professional instruction from Beginners to Advanced Divers. Classes start January 16, 1975. Makes A Surprise Christmas.

DON'S DIVE SHOP
26934 W. 7 Mile
537-3255
Detroit

THIS 'N' THAT
To Make Last Minute Gifts STILL TIME

We have various materials available in Stained Glass, Corn Husk, Dried Flowers, Macrame, Decoupage materials. 474-5943

23612 Farmington Rd., Farmington

LEARN TO FLY CHRISTMAS SPECIAL \$250.
FOR 10 HOURS DUAL INSTRUCTION SAVE \$50.

PLYMOUTH AERO
6528 LILLEY RD.
PLYMOUTH, MICH. 48170
F.A.A. & V.A. APPROVED
CHARTER, FLIGHT INSTRUCTION & RENTALS
AIRPLANE SALES & SERVICE
PHONE 313-455-9300
TED LEPKOWSKI
PRESIDENT

DRUM set, \$95. Mini-bike, \$80. Skis and poles, \$30. All good condition. After 4 PM. 421-8361

GIRLS 3 Speed Racer bicycle, like new \$50. Play by number organ \$80. 522-9485

8 TRACK auto cassette, \$25. 3 speed girl's bicycle, \$30. Golf set, new bag & cart, \$50. 476-1821

TELEPHONE BOOTHS WOOD (I.B.S.) 272-0117

Gifts for Everyone

Gifts for Everyone

Gifts for Everyone

Gifts for Everyone

Gifts for Everyone

Gifts for Everyone

Gifts for Everyone

Gifts for Everyone

Gifts for Everyone

Gifts for Everyone

Gifts for Everyone

Gifts for Everyone

Gifts for Everyone

Gifts for Everyone

Gifts for Everyone

Gifts for Everyone

Gifts for Everyone

Gifts for Everyone

Gifts for Everyone

Gifts for Everyone

Gifts for Everyone

Gifts for Everyone

Gifts for Everyone

Gifts for Everyone

Gifts for Everyone

Gifts for Everyone

Gifts for Everyone

Gifts for Everyone

Gifts for Everyone

Gifts for Everyone

Gifts for Everyone

Gifts for Everyone

Gifts for Everyone

Gifts for Everyone

Gifts for Everyone

Gifts for Everyone

Gifts for Everyone

Gifts for Everyone

Gifts for Everyone

Gifts for Everyone

Gifts for Everyone

Gifts for Everyone

Gifts for Everyone

Gifts for Everyone

Gifts for Everyone

Gifts for Everyone

Gifts for Everyone

Gifts for Everyone

Gifts for Everyone

Gifts for Everyone

Gifts for Everyone

Gifts for Everyone

Gifts for Everyone

Gifts for Everyone

Gifts for Everyone

Gifts for Everyone

Gifts for Everyone

GIFT IDEA

RADIANT
CARPET AND UPHOLSTERY CLEANERS

Free spot removal kit with each order.
CALL 425-6030

BURTON HOLLOW Surf and Raquet Club membership. \$300 425-6456

STOCKER'S MARKET
SINCE 1928
Fruit & Gourmet Gifts
Baskets our Specialty
Imported or Domestic Wines
Quality Meats - Cheese
From Around the World
Play Catering
Grandma's Fabulous Fruit Cake
Versatile for any Holiday
Holiday Gift Basket Shop
Unusual Wicker Furniture
Tropical Plants Both Stores

35243 GRAND RIVER AVE.
Drakeshee Shopping Center
Farmington 474-2333
Gift Certificates Available

Holiday Food

Gifts for Everyone

Gifts for Everyone

Gifts for Everyone

Gifts for Everyone

Gifts for Everyone

Gifts for Everyone

Gifts for Everyone

Gifts for Everyone

Gifts for Everyone

Gifts for Everyone

Gifts for Everyone

Gifts for Everyone

Gifts for Everyone

Gifts for Everyone

Gifts for Everyone

Gifts for Everyone

Gifts for Everyone

Gifts for Everyone

Gifts for Everyone

Gifts for Everyone

Gifts for Everyone

Gifts for Everyone

Gifts for Everyone

Gifts for Everyone

Gifts for Everyone

Gifts for Everyone

Gifts for Everyone

Gifts for Everyone

Gifts for Everyone

Gifts for Everyone

Gifts for Everyone

Gifts for Everyone

Gifts for Everyone

Gifts for Everyone

Gifts for Everyone

Gifts for Everyone

Gifts for Everyone

Gifts for Everyone

Gifts for Everyone

Gifts for Everyone

Gifts for Everyone

Gifts for Everyone

Gifts for Everyone

Gifts for Everyone

Gifts for Everyone

Gifts for Everyone

Gifts for Everyone

Gifts for Everyone

Gifts for Everyone

Gifts for Everyone

Gifts for Everyone

Gifts for Everyone

Gifts for Everyone

Thursday, December 19, 1974

228 TV, Stereo, Hi-Fi & Tape Decks

LUKE BOX, a beauty, plays 100 selections, reasonable. 626-7492
SOL 4200 stereo monitors, SAE Mark I Preamp, SAE Mark IV power amps. 651-7126
MARANTZ 1200 amplifier and General Zero 100 turntable. \$500. Excellent condition. 546-7000
S.E. Stereo console, modern walnut cabinet, AM-FM, excellent condition. \$400. New asking \$195. Best offer. 546-7000

STEREO LIQUIDATORS

HOLIDAY HOURS ONLY
Fri 8-9, Sat 12-4, Sun 12-3
MOST NEW IN BOX WITH WARRANTY. TERMS CASH

NEW SHIPMENTS

CAR STEREO & RADIOS
Panasonic Cassette \$59
FM Converter \$10
Am-Fm Stereo push button \$48
Am-Fm push button Radio \$33
Car Speakers 50% off

RECEIVERS-AMPS-TUNERS

Pioneer SA5200 \$78
JVC T700 Tuner \$144
RICKO 9200 Receiver \$75
WIKKO 4020 Receiver \$75
MARANTZ 2270 10 w.rms \$410
SUPERSCOPE 440 Quad \$135
Other Receivers-Amps-Tuners. Etc. 30% to 50% Off

TURNABLES

BSR GARRARD DUAL TO 60% OFF

DECKS

PIONEER CASSETTE \$165
SONY DOLBY CASSETTE \$96
PIONEER 1011 open reel \$375

SPEAKERS

AR. PIONEER, KLH, ETC 25% to 53% OFF
TRK LO NOISE Tapes \$16.35

HOME OUTFITS

PANASONIC Am-Fm eight track record play \$110
SANYO QUAD w. spkrs \$110
PANASONIC QUAD Am-Fm \$110
phono w. speakers \$210
GRUNDIG 11 BAND PORT \$79

STEREO LIQUIDATORS

3 1/2 BLOCKS NORTH OF 9 MILE

PANASONIC AM-FM Stereo Tuner

able, radio and cassette player. \$75
J.E. Quadraphonic music system. Brand new. Still under 90 day warranty. Was \$500, selling for \$400. After 4:30 P.M. 727-1133

RCA deluxe portable stereo

chable speakers, headphone jacks. \$617-5134

ATWATER Kent radio, metal box

speakers work \$40. Tape deck and components 10 tapes. \$200. 728-0714

VILLAGE SOUND

The (low overhead) Hi-Fi store is now having a (turntable) sale. We offer probably the largest selection of turntables in the area. If you are looking for Technics, Thorens, Dual, Sansui, Pioneer, Empire, RMC, Sanyo, Glenrum, Garrard, come to VILLAGE SOUND for the (Low overhead) price in combination with cartridge.

VILLAGE SOUND

699-2057

COLOR portable 19 in Magnavox

\$120 \$125

MAGNAVOX Stereo Photograph

with Am-Fm radio. Traditional dark wood cabinet. Like new. Perfect condition. 642-7134

PAIR reel to reel, Craig type 212

Reel-to-reel with extra tapes. Communicate with relatives. Friends \$25. 642-9859

CUSTOM stereo component

get walnut, 10 ft long. \$300. 681-3193

730 Sporting Goods

FISCHER super glass skis 205 centimeter. 300 Rochester. 375-9955
HART Javelin Skis 200 CM with Marker bindings. Lange boots and poles. Best offer. 626-5780
SKI like new Hart 6 ft 4 in. and poles. Look Nevada bindings. Kasten buckle boots. 10 M. Extra package \$90. Skis like new K-77 170 CM and poles. Geze bindings. Kasten buckle boots. 5-M. Extra package \$75. 644-1822
HEAD standard 190 cm. Solomon bindings. 145 Fischer skis. 180 cm. Tyrolia bindings \$60. 647-3950
MARCY 2 STATION home gym including accessories. Excellent condition. \$795 new. sell \$395. 643-6958

CABER Comp ski boots. K2 Comp

skis, ice skates, other sports misc. Men's, women's and kids' clothing. Men's 7250 Old Mill Rd. Birmingham. Between Lincoln and 14 Mile. Telegraph and Lahser Sat. Sun. 1-10

CROSS country skis, Fischer

Europa 77 205 cm. brand new without bindings. Highest quality general touring. 674-0080

RED plastic Nordic skis boots

size 8 1/2. Excellent condition. Were \$180. now \$75. 646-2172

SKIS 2 complete sets boots (teen

poles. bindings and skis. Boots sizes 8 1/2 and 6 1/2. narrow \$40 each. Set. Single items. Head Skis \$25. Size 9 1/2. boots \$19. Call. 633-9633

HEAD GKO skis with Bessler plate

bindings. 190cm. Brand new. Make offer. 645-1372

FIBERGLASS skis, Kneisel White

Skis, never used, straight from factory. 190cm. \$125. Jim. 647-5867

EXCELLENT SCHWINN Slick

One 3 speed 4.50. Excellent. Hockey skates, 9. \$10. Ski boots sizes 5 and 6. 87 each. Excellent skis and Cubco bindings. 5 ft. 112. 645-5333

SKI BOOTS

Koflach size 9 1/2. Excellent condition. \$15. 361-2135

SKI BOOTS 2 pair childrens size

5 1/2 N. Like new. \$15 each. 626-5217

GENUINE FAEROE ISLAND SWEATERS

All wool hand knit by FAEROESE. Craftswomen. Beautiful one of a kind natural color. 10 M. Extra rugged and waterproof. Traditional turtlebacks, medium and large size. \$35. Also available in pure Arctic white. Warehouse clearance price. \$20. Snow Goggles Limited exclusive. Phone and mail orders accepted. 12809 Nadine, Huntington Woods. Mich. 543-7789. 544-7974

730 Sporting Goods

LIKE NEW, ski boots, size 6. \$17.80. Riedel skis, size 4 1/2. \$12.99. After 4 P.M. 626-7492
POOL Table, (Cimpbell), \$250. with ping pong top. \$50. 625-0976
HAIG ULTRA Golf Clubs, complete set of 10. Isolated left handed iron. 2 thru wedge, new condition. 646-9320
LARGE SKI boots, size 7. Like new. 647-6940
SKIS, Kastle, 121. 200 cm. Look bindings. 900 Boots. Tyrol. 9. Milan. 7. Cubco bindings. \$10 each. 621-9077
Men's ski. 6 ft. 3 in. Regency 1000 Zenith Granada bindings. Women's skis, 5 ft. 10 in. Regency 1000. 625-0976
Women's Italian boots. 9 1/2 and 10. Poles 37 in. and 5 in. Rack for car (clamp on trunk lid). After 3 P.M. 646-9320
HEAD SKIS 205 P-Tex 2000 base. Cobber bindings. Persenico poles. 647-1177
SLATE pool table, \$27. \$200. 328-3571
PERFECT GIRL, lady's fiberglass skis, bindings, buckle boots size 7 1/2. Poles. Never used. \$65. 642-2378
GUN, N HOBBY SHOW
Buy-Sell-Trade. Dec 22nd 9 AM-4 PM. Palm Cardenas Hall. 14472 1/2 E. 8th Ave. 425-7858 or 584-4643
HEAD SKIS, 600 fiberglass, 6 1/2. Rotomold bindings and poles. 60. Ladomiti boots. Size 11. \$30. 647-1886
WINCHESTER 12GA automatic. model 59. \$125.00. Trap grade \$125. 642-6321
GOLF CLUBS, 3 well known sets, also golf cart, hardly used. 647-438

732 Wearing Apparel

CONCH SHELL belt, silver, cuff, turquoise inlays, adjustable. Best offer. 643-8076
WOMEN'S junior, also half sizes. Excellent condition. Reasonable. Lovely long wedding gown and veil. 4 blocks E. of Southfield. 545-0726
GIRL'S size 12 crushed velvet coat. 18 in. long. New boy's 16 Blazer. \$9. 644-0112
ELEGANT Lullita mink jacket. 685-9283
SANYO QUAD w. spkrs \$110
PANASONIC QUAD Am-Fm \$110
phono w. speakers \$210
GRUNDIG 11 BAND PORT \$79

736 Wanted Misc.

ALL PIANOS WANTED
HIGHEST PRICES PAID
SCANLAN KE-2737
WANTED: Good quality skis, bindings, poles, 10 M. Extra. Must be in good condition and reasonable. After 4 pm. 626-8255
WANTED: French Provincial end tables and cocktail tables. After 4 p.m. 647-7326

All Non-Ferrous Metals

Lead 32-42c. Brass 25-35c. Copper 10c. Aluminum 8-10c. BATTERIES \$1.00
Corbide - Nickel-Silver
Plymouth Iron & Metal
Open Sat. 8-4
425-1110 453-1080

WANTED large drop leaf table

with or without chairs. 937-0283

WANTED Bedroom Sets, Chests,

Refrigerator, size 9 1/2. Washers, 36 in. Gas and Electric. Dressers, 36 in. Gas Ranges. Doves and Household. Ke 1-5196

TOP QUALITY, men's clothing

size 44-46 and 44-48. After 6 PM. 2nd Christmas. 274-3294

CALL US FOR PRICES

We pay more for Copper, brass, aluminum, siding, Batteries, radiators, all other non-ferrous materials. White IBM cards, color IBM cards. 721-7436

738 Household Pets

LHASA APSO, 16 months old. Male, all shots, housebroken. No papers, apartment bound. Good home, and \$80. 476-9950
SAMOVED pup, 11 weeks, AKC. male, shots. 453-2724
THREE little fluffy kittens to exceptionally kind gentle homes. Birmingham area. 644-4522 or 645-0845

YORKIE puppies, non-shedding

heavy coat, Wild Weir line. AKC. No Sat calls. LI 6-6036

GREAT DANE, 1 1/2 years old

male, \$200 or best offer. 363-9438

POODLE - Terrier mixed 6 month

old female pup, good with children. housebroken \$25 or best offer. 261-0905

GOOD HOMES, private or farms

located in several pet. dogs, pup. cats, birds, etc. Housekeeper. He adopted us. 453-7688

MINIATURE Schnauzers, 10

months old, 7 weeks old, shots and wormed. \$125. Call before 12 noon or after 6 PM. 522-5469

FREE puppies, black and white

free to good home, small. 2 year old housebroken. 937-9494

POODLE 1 male, solid black

AKC, champion stock. Shots \$75 or best offer. 427-6323

FREE loveable mixed pup, approx

1 year old, 1 year old, 1 year old. Housekeeper. He adopted us. 453-7688

CHRISTMAS puppy, male, Miniature

Poodle, chocolate, AKC, shots, trained, clipped, 3 months. House children. GA 3-5863

CAIRN TERRIER female puppy, 4

months, AKC, show quality, champion blood, show, loveable. 906-4943

MINIATURE Schnauzer puppies

AKC, deposit will hold till Christmas. 453-8523

PERSIAN kittens from show cats

Red, Creams and Tortoise shell. Call Clarkston. 625-2102

ENGLISH SHEPHERD, one year

old, AKC registered. \$150. Evenings. 537-8034

GERMAN SHEPHERDS, Purebred

puppies. Exceptional! Oxford puppies. 628-1192

CHRISTMAS puppy, male, Miniature

Poodle, chocolate, AKC, shots, trained, clipped, 3 months. House children. GA 3-5863

CAIRN TERRIER female puppy, 4

months, AKC, show quality, champion blood, show, loveable. 906-4943

MINIATURE Schnauzer puppies

AKC, deposit will hold till Christmas. 453-8523

PERSIAN kittens from show cats

Red, Creams and Tortoise shell. Call Clarkston. 625-2102

ENGLISH SHEPHERD, one year

old, AKC registered. \$150. Evenings. 537-8034

GERMAN SHEPHERDS, Purebred

puppies. Exceptional! Oxford puppies. 628-1192

CHRISTMAS puppy, male, Miniature

Poodle, chocolate, AKC, shots, trained, clipped, 3 months. House children. GA 3-5863

CAIRN TERRIER female puppy, 4

months, AKC, show quality, champion blood, show, loveable. 906-4943

MINIATURE Schnauzer puppies

AKC, deposit will hold till Christmas. 453-8523

738 Household Pets

TERRIE weenie part Chihuahua puppies. \$15 each. 522-2254
COCHONAT puppies, fat and healthy, mixed colors. \$35. 525-4163
SMALL, FEMALE black cat. 1/2 Siamese, Gentle and affectionate. Spayed and declawed. \$10. 391-1582
HUSKY MALAMUTE puppies. 6 weeks, \$60. 647-4422
BASSSET pups, AKC, wonderful with children, health guaranteed. 427-4582
DOBERMAN PUP AKC 9 weeks old. Good watchdog. Black and tan. Male. 425-6673
BEAUTIFUL Alaskan Malamute puppies, 6 weeks old. \$75. Dues. \$1-5000. Evenings. 363-8366
FREE Puppy to good home, 13 weeks old, mixed short haired terrier. 645-1148
MINIATURE Schnauzers, AKC, 8 weeks old, will hold for Christmas Eve. 421-4328
AFGHAN Puppy, AKC, male, 7 weeks, black and tan, show quality. Ideal for Christmas. 537-9638
SIAMESE kittens, blue and Seal-point. \$25. 455-2802
FOY POODLES, male, 6 weeks old, AKC, purebred, white. \$85. Call. 455-5331
GERMAN SHEPHERDS, Champion Brinn sired (best of breed at Oak Hill show) Soundness guaranteed. 6 weeks old. Show obedience at Pet Terms available. 526-2462
LOVABLE PEKE-A-POO puppy, 3 months, 1 male \$40. 641-2118
POODLE, miniature black - 1 white, females, young 5 year olds. Owners moved Desperate! 852-4965
LHASA APSO male puppy, 8 months. AKC. All shots. Lovely red. Very lovable. Reasonable. 651-4747
BOSTON Terriers, AKC, six weeks, male only. 421-8305
DALMATIAN puppies, excellent markings and temperament, for pets, breeding, and/or show. 739-6054
FREE to good home black cock-a-poo, 1 1/2 years old, housebroken. \$25. 425-9595
SHEDDIE DANE puppies, male, harlequin and female merle. 628-4700
ONE POODLE, male, apricot, mini-toy, 7 weeks old. AKC. \$60. 255-2628
Schnauzers, mini AKC 21 Champs in 3 generations. Ideal Christmas gift! 522-0149
SNODDLE pups, 4 females, 30 days 5 weeks old. 476-7073
MINIATURE Schnauzer puppies, AKC, salt and pepper, fine breeding, excellent temperament. Deposit \$10. Will hold for Christmas. Rochester. 651-1574
YORKSHIRE Terrier puppy, male, AKC registered 8 weeks old. \$200. Female adult, AKC. \$100. 427-9444
AKC PEKINGESE puppies, Will hold till Christmas. After 4 PM. 681-4528
ADORABLE Terrierpoo puppies, 5 weeks old. \$15. 535-5775
AKC Old English Sheep Dog pups, champion blood line. Shots and wormed 6 weeks. \$300. 628-1736
GOLDEN Retriever pups, Golden retrievers, ready for Christmas. 642-9607
PERSIAN kittens, ready Decem-ber 23, no papers. \$25. 326-0534
SMALL PRIVATE Arabian farm between Plymouth and Plymouth has 3 box stalls for rent, \$50 each. indoor work area, top show care. At summer time. 462-6081
REGISTERED quarter horse stallion, 2 1/2 years old. Excellent confirmation, sired back to three bars. Must sell. Best offer. 421-6792

740 Pet Service

WOLVERINE DOG TRAINING CLUB

We train you To train your dog New classes starting Jan. 7th. Pure bred dogs only. School located Joy Rd. and Middlebelt. For further information, call: 427-4939 427-1586

CANINE COVE KENNELS

OFFERS: GROOMING for ALL dogs, Boarding, Licensed Kennel Professional Services, YORKSHIRES & SCHNAUZERS for Sale. 5 MILE, MIDDLEBELT AREA 425-4046

DOG HOUSE PET SALON

Dog Grooming w/ up Poodles, Terriers, Large Breeds, also Mixed Breeds. \$2 OFF With This Ad GROOMING BY FAY 937-0430 28717 Plymouth Rd. Redford

BIRD DOG TRAINING

Boarding of all breeds. Obedience training, Town & Country Kennels, 47857 Cherry Hill, Plymouth MI. 453-2790

BLOOMFIELD PET SERVICE, INC.

Expert trimming-grooming Boarding Cats Dogs Veterinary associated JULES DE PORRE, MGR. 4062 W. Maple. 646-1874 1 blk. east of Telegraph

POODLES OUR SPECIALTY

Professional Grooming. Our prices are best. We groom with kindness. Livonia Mall area. Call 476-2055

PAMPERED PET

534-2534 23700 Grand River 2 blocks E. Telegraph

744 Horses, Livestock & Equipment

Professional ALL BREED GROOMING by Sharon 453-7272

REGISTERED thoroughbred mare

5 yrs old, jumper, \$1,000. Must sell. 455-0941

BARN TO RENT

Tepee. 533-7272

THREE horse stalls for rent

Plymouth area. Call between 4 and 9 pm. 455-7094

PASSIER all-purpose saddle, excellent

condition, with finest fittings included. This saddle does it all, jumping, dressage and pleasure. Everything else and tack, too. 646-5991

820 Autos Wanted

1969-71 Any make or model. Top \$ for clean cars. LEO

CALHOUN FORD

41001 Plymouth Rd. Plymouth (Across from Burroughs) 453-1100 261-7100

WE ARE BUYING THIS WEEK

TOP DOLLAR PAID ALL MAKES & MODELS IMMEDIATE FREE APPRAISAL BOB SELLERS PONTIAC 22520 GRAND RIVER KE-57600

YOUR CAR

May be the one we want. If it's a late model and in good condition -- you're in luck, because we will pay you more cash money than anyone else for your car. Foreign and sports cars too. Hurry though, because when we get the cars we need, then our offers go down. Call today. Birmingham CHRYSLER PLYMOUTH 2100 W. Maple Rd. Troy Motor 643-7000

ALWAYS TOP DOLLAR

For Mustangs, Camaros, Cougars, Corvettes, Imported Sports Cars and 4 wheel drive vehicles. AVIS FORD 354-3105

WE ARE BUYING NOW

HIGHER DOLLAR All Makes & Models 1-cluding Sports & Performance Cars FREE APPRAISAL NORTH BROS. FORD 33300 Ford Rd. 421-1300

Always Bigger Cash

Sharp Late Model Cars Needed NOW FOR OUT OF STATE MARKET Mansfield Auto Sales 1104 Baldwin FE 5-5990

806 Boats & Motors

SEARAY, 190, 165 Mercruiser, Pamco trailer, excellent condition \$3600. 427-7732

812 Motorcycles, Go-Karts-Mini Bikes

HONDA, X-R 75, 2 months old only 60 miles, excellent condition

14C*

862 Chrysler
CHRYSLER NEWPORT 1968. New tires. Good shape. Clean, good running. 4 door. 383 automatic. Good family car. \$750.
538-1787

IMPERIAL 1974 4 door hardtop. 10,000 miles. full power, skyline roof. Must sell. 881-5851 or 464-9465

CHRYSLER 1972 New Yorker Brougham. 4 door executive car. all power and loaded. mint condition. brown and beige. my new car has arrived. must sell.
647-0783

864 Dodge
1973 DODGE DART SWINGER 2 door hardtop. automatic transmission. 6 cylinder. AM-FM stereo. vinyl roof, sharp.
\$2,595

COLONY
CHRYSLER PLYMOUTH
111 Ann Arbor Road, Plymouth
453-2255

RED WING
TICKET WINNER
Gerald Sorek
23671 Lakeshire
Farmington, MI 48024
But you must call the Promotion Dept. of the Observer & Eccentric no later than 5 P.M. Friday, December 20, 1974 to claim your TWO FREE RED WING HOCKEY TICKETS. 261-8600 Ext. 209.

CONGRATULATIONS!

866 Ford
TORINO 1972 small 8 automatic. power steering. white walls. good condition. Must sell. best offer.
522-3014

FORD 1971 Ranch wagon. automatic. power steering. white walls. good condition. Excellent condition. 474-7595

GALAXIE 1972. Needs some rear body work. Automatic. radio. heater. 33,000 miles. Vinyl roof. \$1050.
476-7881

FORD LTD 1971 9 passenger station wagon. Air. power. \$1,000 miles. trailer hitch. luggage rack. Super condition. \$1,300.
642-2120

GRAN TORINO 1972. light blue with dark blue vinyl top. 351. power steering. power brakes. air conditioning. 28,000 miles. \$1,215.
522-7188

GRAN TORINO Sport 1973. Power steering. power brakes. stereo. air. Low mileage. Must sell. Best offer. over \$2200.
643-5590

ARE YOU DRIVING AN OLD SHAKER?
If you are in the market for a late model used car with warranty & low mileage, stop in and see the finest selection in the Detroit area or call 255-5840. Compacts, intermediates, luxury cars, wagons.

PAT MILLIKEN
FORD
9600 Telegraph
Between Plymouth & W. Chicago
255-5840

DAMAGED 1968 Ford 2 door custom. automatic. 8 cylinder. excellent condition. \$125. Call before noon or after 6 P.M.
682-1036

PINTO 1974 wagon. automatic transmission. air. luggage rack. tinted windows. body molding. low mileage. Excellent condition. \$2,600.
886-6130

MAVERICK 1973. LTD. air. power steering. radials. \$2,300 or best offer.
522-1733

MUSTANG 1969 Air. power steering. power brakes. 302 engine. Mint body and engine. \$1,150.
332-8236

GALAXIE 1971 2 door hardtop. air. extras. good condition. Best offer.
549-2209

FORD 1971 LTD. power steering. power brakes. air. stereo. excellent condition. \$1,100.
626-3831

CORRA 1971 351 C4 V with air. power steering. automatic. rust. painted. mint condition. AM-FM tape. must see. 24,000 miles. \$2,300 or best offer.
646-3663

FAIRLANE 1969 6 cylinder. excellent condition. 38,000 miles. good tires. \$900.
434-5737

LTD. 1972. 10 passenger. Squire. power air. extras. clean. \$2,199.
427-1949

MUSTANG 1966. good condition. standard shift. good tires. \$495.
453-5842

PINTO RUNABOUT 1973. light blue. very good condition. \$1,900. Call after 5 P.M.
453-4803

BUY A CAR
1968 FORD TORINO
Fastback 2 door hardtop. 302 V-8 engine. radio. heater. automatic transmission. power steering. and good tires. Low miles. real clean. Ask me.
\$795

BOB SELLERS PONTIAC
LOW OVERHEAD EQUALS
LOW PRICES
22520 Grand River
532-8720

MAVERICK 1971. stick shift. six 1700. Days. 322-5674. Evenings.
349-4622

MUSTANG 1967. excellent condition. AM-FM. KE-2196.
728-9316

MAVERICK 1971. electric blue. 4 door. automatic. 39,000 miles. new brakes. exhaust system & paint. If you see the others, you'll buy this one. \$1,100.
453-0667

MUSTANG 1965. fastback. Good condition. Make offer.
635-5964

1973 MACH 1 2 door hardtop. power and stereo tape. 22,000 actual miles. Free 1 year warranty. Save and buy now.

HINES PARK
LINCOLN MERCURY
ANN ARBOR RD. AT HAGGERTY
453-2424 425-2444

FORD 1966 6 cylinder. automatic. low mileage. runs and looks good. See exhibit. \$145.
453-2124

GALAXIE 1970 4 door. automatic. power steering. good condition. One owner. Call after 5 P.M. 425-1132.

MUSTANG Mach 1 1969. power steering. tape deck. 351. speed. 1995 or best offer.
453-1951

MUSTANG 1973. 302. power steering. automatic. AM-FM. mag. wide. ovals. low mileage. \$2,500.
728-9316

MAVERICK 1971. electric blue. 4 door. automatic. 39,000 miles. new brakes. exhaust system & paint. If you see the others, you'll buy this one. \$1,100.
453-0667

MUSTANG 1965. fastback. Good condition. Make offer.
635-5964

1973 MACH 1 2 door hardtop. power and stereo tape. 22,000 actual miles. Free 1 year warranty. Save and buy now.

HINES PARK
LINCOLN MERCURY
ANN ARBOR RD. AT HAGGERTY
453-2424 425-2444

TORINO 1970. very clean. good running.
525-1488

1973 FORD LTD
2 door hardtop. 17,000 actual miles. air. power. automatic. radio. heater. white walls. new car trade. \$2,895.

PAT MILLIKEN
FORD
9600 Telegraph
Between Plymouth & W. Chicago
255-5840

866 Ford
MUSTANG 1966. power steering. power brakes. am-fm radio. \$500 or best offer.
585-7382

MUSTANG 1974. II. sacrifice. stick air. AM-FM. Fastback. mint condition. radio. power steering and brakes. V6. 7,000 miles.
474-1242

868 Imperial
GALAXIE 1967. Driver's door damaged. Runs good. \$250 or best offer.
522-8284

870 Jeep
TOYOTA Landcruiser. 1972. front and rear heaters. air. 4 wheel drive. \$3,400 or best offer.
455-8298

JEOP. 1967. Wagoneer. Air. radio. 4 wheel drive. \$1,300.
455-3868

872 Lincoln
CONTINENTAL 1970. 4 door. fully equipped. air conditioned. radial tires. stereo. excellent condition. Estate. best offer.
559-1669

CONTINENTAL 1969. Good engine. Needs paint job. \$1,100 or best offer.
474-8385

1973 Mark IV
A true luxury automobile. original one owner. low mileage. Every factory option. Beige with dark brown split leather seats. Special!
\$5,895

MARK CHEVROLET
38200 Michigan Ave.
722-9100

874 Mercury
COMET 1973. 2 door. 8 automatic. power steering. radio. luxury decor. 14,000 miles. excellent.
82-290

MONTEREY 1966. Power steering. power brakes. radio. heater. Runs well. \$325. After 3 P.M.
728-8615

MARQUIS Brougham. 1974. 4 door. 9,000 miles. excellent condition. loaded and priced to sell.
455-5556

MARQUIS 1971 Brougham. 2 door hardtop. am-fm stereo. automatic. temperature control. Power windows. steering. disc brakes. cruise control. rear defogger. steel belted radials. many extras. \$1,750. 427-3158

MERCURY 1972 Colony Park station wagon. air. stereo. many extras. 30,000 miles. \$2,400. 478-4715

876 Oldsmobile
OLDSMOBILE 1973. Delta Royale. 2 door hardtop. immaculate in and out. automatic. original new spare. automatic. radio. power. factory air. vinyl roof. whitewalls. \$3,355. Heussner Olds. 33850 Plymouth Rd. Livonia.
261-6900

1970-71-72. CUTLASS 2 door hardtops. all power. radio. heater. automatic. power. vinyl roofs. Must with air. Several to choose from. Heussner Olds. 33850 Plymouth Rd. Livonia.
261-6900

DELTA 1972. Royale. air conditioned. power steering. brakes. vinyl roof. new tires.
559-2880

OLDSMOBILE. Cutlass 1968. 442. all power. convertible. AM-FM. \$550. After 5 P.M. GA 1-8107

TORONADO 1969. every option available. mint condition. very low mileage. Best offer.
474-5442

DELIVERING
1975 OLDSMOBILES
Come in and pick yours for IMMEDIATE DELIVERY
GLASSMAN
OLDSMOBILE
28000 Telegraph
354-3000

CUTLASS SUPREMES. 1974. automatic. radio. power steering. power brakes. factory air. must with vinyl tops. body side moldings. whitewalls. 9 to choose from. as low as \$3,355. Heussner Olds. 33850 Plymouth Rd. Livonia.
261-6900

OLDSMOBILE 1969 4 door. power windows and doors. Air conditioning. stereo. Good condition.
642-6571

CUTLASS SUPREME 1974. 2 door. vinyl top. air. stereo. rear defogger. Rally. power windows. \$3,550.
476-4001

OLDSMOBILE 1974. Cutlass. Supreme 2 door. air conditioning. tinted glass. vinyl roof. radio. white walls. body moldings. sport mirrors. power brakes. power steering. beautiful condition. low mileage. \$3,695.
626-3652

CUTLASS 1974. Supreme. Coupe. Air. vinyl roof. AM-FM. tilt wheel. power seat.
421-6015

OLDSMOBILE 1973 station wagon. custom cruiser. luxury loaded. Farmington area. \$3,395. 476-9010

876 Oldsmobile
CUTLASS SUPREME 1972. Power. air. vinyl roof. after 5 P.M. 435-2113
Call for list of equipment after 6:30 p.m. please.
455-0211

878 Plymouth
ROADRUNNER. 1971. gold. black interior. automatic. 383 CID. 30,000 miles. \$1,600. Chrysler Newport. 1970. vinyl top. air. automatic. 383 CID. 46,000 miles. new tires. excellent. no rust. \$1,100. Call 9 to 5 P.M.
255-3145

880 Pontiac
FIREBIRD 1972. Formula 455. automatic. air. stereo. full power. all must every option. excellent condition.
348-8396

GRAND PRIX 1972. Original owner. vinyl top. low mileage tires. power steering. brakes. \$2,895. GR 44-495

LEMANS 1973 Sport Coupe. excellent condition. Must see! 21,000 miles. All extras. Must sacrifice.
477-8750

CATALINA 1972. 4 door. power steering. power brakes. air. Must sell. \$1,800.
652-5310

BUY A CAR
1973 GRAND PRIX
Sharp all white with white vinyl roof - burgundy interior. bucket seats & console shift. only 9,500 miles. Factory air conditioning. AM-FM stereo. power windows. See this beauty. Asking \$3,950.

BOB SELLERS PONTIAC
LOW OVERHEAD EQUALS
LOW PRICES
22520 Grand River
532-8720

PONTIAC 1969 Grand Prix. power brakes. power steering. automatic. excellent condition. \$1,150. 352-4170

CRAIG PONTIAC
874 Ann Arbor Rd. Plymouth
453-2500

FIREBIRD. 1968. 40,000 miles. brand new tires. great condition.
647-0349

LEMANS 1974. 2 door. coupe. V8. 350 engine. economy rear axle. power brakes. power steering. tinted glass. air conditioning. radio. white walls. like new. 11,500 miles.
349-2857

74 GRAND PRIX'S
Art Moran super buys! Choose from 67 well equipped. low mileage suburban trades & GM executive cars. Example: Cordova roof, motorcade interior. air conditioning. tinted glass. automatic transmission. power steering. power brakes. power windows. AM-FM stereo. tilt wheel. steel radials. RTS suspension. accent stripes. front & rear bumper guards and more! 9,000 miles. Only \$4,195. with new car rate finance. new car warranty available on some.

ART MORAN
PONTIAC
29300 Telegraph
353-9000

WE BUY QUALITY USED CARS ALL MAKES
1969 PLYMOUTH FURY III
4 door. automatic transmission. power steering. factory air conditioning. good transportation.
\$795

1973 OLDS CUTLASS SUPREME
Automatic transmission. stereo. air conditioning. vinyl top. like new.
\$3,495

1974 CHEVROLET KINGWOOD ESTATE
9 passenger wagon. loaded. low miles. like new.
\$3,950

TENNYSON CHEVROLET
32570 PLYMOUTH RD. 425-6500

1973 MONTE CARLO LANDAU
Automatic transmission. factory air conditioning. stereo. like new.
\$3,495

1974 MUSTANG II GHA
8 cylinder. automatic transmission. air conditioning. stereo. 3,000 miles.
\$3,350

1970 AMBASSADOR STATION WAGON
Air conditioning. wood sides. clean.
\$995

1972 FORD 1/2 TON PICK-UP
V-8. radio. with camper shell.
\$1,885

884 Volkswagen
VW 1970. Rolls Royce. Automata entry. black and silver. wire wheels. Radial tires. must see to appreciate.
427-1149

VW 1969. excellent condition. \$550.
642-5828

VW 1974 camper. Must sell. Excellent condition. Low mileage. Sleeps 4. Pop-up top. extras. Call after 6 P.M.
835-3854

VW 1970. Well equipped. Very good condition. Asking \$1,000. 478-1344

BUG 1966. Red Radio Engine perfect. Body fair. Good tires. \$550. Offer.
522-2958

BUDGET SAVERS
74 7 pass. bus. auto factory warranty.
\$4,395

74 Beetle. orange. factory warranty.
\$2,585

73 7 pass. bus. stereo orange & white.
\$3,596

73 Thing. yellow. factory warranty.
\$2,395

73 Beetle. blue. low mileage.
\$2,096

72 Squareback auto. yellow.
\$2,195

72 Super Beetle. silver. bay air.
\$2,195

71 Camper. red. rebuilt engine.
\$3,195

71 Datsun pickup. blue. utility.
\$1,695

71 Opel. Fastback. bronze. stick.
\$1,695

OPEN SATURDAY
LIVONIA VOLKSWAGEN
34501 Plymouth Rd. 425-5487
Between Wayne & Farmington Rds.

69 VW Fastback.
\$795

70 VW Sedan.
\$1,450

50 USED CARS IN STOCK

OPEN SATURDAY
TOM SULLIVAN VOLKSWAGEN
23400 W. 8 Mile. 353-4900

VW Beetle 1965. excellent condition. \$500.
474-4193

CONVERTIBLE 1974. low mileage. excellent condition. must sacrifice. KE-7-5400 or.
336-6381

866 Ford
MUSTANG 1966 6 cylinder. automatic. 38,000 miles. new tires. \$400.
535-4421

GRAN TORINO. loaded. must sacrifice. Ask for Lynn.
565-7240

FORD 1973. Pinto. station wagon. 4 speed. am-fm. 2 wheel drive. radial tires. Excellent condition. \$1,900.
261-3976

TORINO. 1972. Gran Sport. air. double power. automatic. immaculate condition. rust proofed. \$2,150. 626-5187 or.

MUSTANG 1972. automatic. power steering. radio. one owner. \$1,400.
453-5976

PINTO 1972. station wagon. automatic. radio. luggage rack. luxury decor. group \$1,175.
453-8682

1974 PINTO RUNABOUT. automatic. with only 7,000 actual miles. Free 1 year warranty. Priced to sell.

HINES PARK
LINCOLN MERCURY
ANN ARBOR RD. AT HAGGERTY
453-2424 425-2444

FORD 1966 6 cylinder. automatic. low mileage. runs and looks good. See exhibit. \$145.
453-2124

GALAXIE 1970 4 door. automatic. power steering. good condition. One owner. Call after 5 P.M. 425-1132.

MUSTANG Mach 1 1969. power steering. tape deck. 351. speed. 1995 or best offer.
453-1951

MUSTANG 1973. 302. power steering. automatic. AM-FM. mag. wide. ovals. low mileage. \$2,500.
728-9316

MAVERICK 1971. electric blue. 4 door. automatic. 39,000 miles. new brakes. exhaust system & paint. If you see the others, you'll buy this one. \$1,100.
453-0667

MUSTANG 1965. fastback. Good condition. Make offer.
635-5964

1973 MACH 1 2 door hardtop. power and stereo tape. 22,000 actual miles. Free 1 year warranty. Save and buy now.

HINES PARK
LINCOLN MERCURY
ANN ARBOR RD. AT HAGGERTY
453-2424 425-2444

TORINO 1970. very clean. good running.
525-1488

1973 FORD LTD
2 door hardtop. 17,000 actual miles. air. power. automatic. radio. heater. white walls. new car trade. \$2,895.

PAT MILLIKEN
FORD
9600 Telegraph
Between Plymouth & W. Chicago
255-5840

866 Ford
MUSTANG 1966 6 cylinder. automatic. 38,000 miles. new tires. \$400.
535-4421

GRAN TORINO. loaded. must sacrifice. Ask for Lynn.
565-7240

FORD 1973. Pinto. station wagon. 4 speed. am-fm. 2 wheel drive. radial tires. Excellent condition. \$1,900.
261-3976

TORINO. 1972. Gran Sport. air. double power. automatic. immaculate condition. rust proofed. \$2,150. 626-5187 or.

MUSTANG 1972. automatic. power steering. radio. one owner. \$1,400.
453-5976

PINTO 1972. station wagon. automatic. radio. luggage rack. luxury decor. group \$1,175.
453-8682

1974 PINTO RUNABOUT. automatic. with only 7,000 actual miles. Free 1 year warranty. Priced to sell.

HINES PARK
LINCOLN MERCURY
ANN ARBOR RD. AT HAGGERTY
453-2424 425-2444

FORD 1966 6 cylinder. automatic. low mileage. runs and looks good. See exhibit. \$145.
453-2124

GALAXIE 1970 4 door. automatic. power steering. good condition. One owner. Call after 5 P.M. 425-1132.

MUSTANG Mach 1 1969. power steering. tape deck. 351. speed. 1995 or best offer.
453-1951

MUSTANG 1973. 302. power steering. automatic. AM-FM. mag. wide. ovals. low mileage. \$2,500.
728-9316

MAVERICK 1971. electric blue. 4 door. automatic. 39,000 miles. new brakes. exhaust system & paint. If you see the others, you'll buy this one. \$1,100.
453-0667

MUSTANG 1965. fastback. Good condition. Make offer.
635-5964

1973 MACH 1 2 door hardtop. power and stereo tape. 22,000 actual miles. Free 1 year warranty. Save and buy now.

HINES PARK
LINCOLN MERCURY
ANN ARBOR RD. AT HAGGERTY
453-2424 425-2444

TORINO 1970. very clean. good running.
525-1488

1973 FORD LTD
2 door hardtop. 17,000 actual miles. air. power. automatic. radio. heater. white walls. new car trade. \$2,895.

PAT MILLIKEN
FORD
9600 Telegraph
Between Plymouth & W. Chicago
255-5840

866 Ford
MUSTANG 1966 6 cylinder. automatic. 38,000 miles. new tires. \$400.
535-4421

GRAN TORINO. loaded. must sacrifice. Ask for Lynn.
565-7240

FORD 1973. Pinto. station wagon. 4 speed. am-fm. 2 wheel drive. radial tires. Excellent condition. \$1,900.
261-3976

TORINO. 1972. Gran Sport. air. double power. automatic. immaculate condition. rust proofed. \$2,150. 626-5187 or.

MUSTANG 1972. automatic. power steering. radio. one owner. \$1,400.
453-5976

PINTO 1972. station wagon. automatic. radio. luggage rack. luxury decor. group \$1,175.
453-8682

1974 PINTO RUNABOUT. automatic. with only 7,000 actual miles. Free 1 year warranty. Priced to sell.

HINES PARK
LINCOLN MERCURY
ANN ARBOR RD. AT HAGGERTY
453-2424 425-2444

FORD 1966 6 cylinder. automatic. low mileage. runs and looks good. See exhibit. \$145.
453-2124

GALAXIE 1970 4 door. automatic. power steering. good condition. One owner. Call after 5 P.M. 425-1132.

MUSTANG Mach 1 1969. power steering. tape deck. 351. speed. 1995 or best offer.
453-1951

MUSTANG 1973. 302. power steering. automatic. AM-FM. mag. wide. ovals. low mileage. \$2,500.
728-9316

MAVERICK 1971. electric blue. 4 door. automatic. 39,000 miles. new brakes. exhaust system & paint. If you see the others, you'll buy this one. \$1,100.
453-0667

MUSTANG 1965. fastback. Good condition. Make offer.
635-5964

1973 MACH 1 2 door hardtop. power and stereo tape. 22,000 actual miles. Free 1 year warranty. Save and buy now.

HINES PARK
LINCOLN MERCURY
ANN ARBOR RD. AT HAGGERTY
453-2424 425-2444

TORINO 1970. very clean. good running.
525-1488

1973 FORD LTD
2 door hardtop. 17,000 actual miles. air. power. automatic. radio. heater. white walls. new car trade. \$2,895.

PAT MILLIKEN
FORD
9600 Telegraph
Between Plymouth & W. Chicago
255-5840

866 Ford
MUSTANG 1966 6 cylinder. automatic. 38,000 miles. new tires. \$400.
535-4421

GRAN TORINO. loaded. must sacrifice. Ask for Lynn.
565-7240

FORD 1973. Pinto. station wagon. 4 speed. am-fm. 2 wheel drive. radial tires. Excellent condition. \$1,900.
261-3976

TORINO. 1972. Gran Sport. air. double power. automatic. immaculate condition. rust proofed. \$2,150. 626-5187 or.

MUSTANG 1972. automatic. power steering. radio. one owner. \$1,400.
453-5976

PINTO 1972. station wagon. automatic. radio. luggage rack. luxury decor. group \$1,175.
453-8682

1974 PINTO RUNABOUT. automatic. with only 7,000 actual miles. Free 1 year warranty. Priced to sell.

HINES PARK
LINCOLN MERCURY
ANN ARBOR RD. AT HAGGERTY
453-2424 425-2444

FORD 1966 6 cylinder. automatic. low mileage. runs and looks good. See exhibit. \$145.
453-2124

GALAXIE 1970 4 door. automatic. power steering. good condition. One owner. Call after 5 P.M. 425-1132.

MUSTANG Mach 1 1969. power steering. tape deck. 351. speed. 1995 or best offer.
453-1951

MUSTANG 1973. 302. power steering. automatic. AM-FM. mag. wide. ovals. low mileage. \$2,500.
728-9316

MAVERICK 1971. electric blue. 4 door. automatic. 39,000 miles. new brakes. exhaust system & paint. If you see the others, you'll buy this one. \$1,100.
453-0667

MUSTANG 1965. fastback. Good condition. Make offer.
635-5964

1973 MACH 1 2 door hardtop. power and stereo tape. 22,000 actual miles. Free 1 year warranty. Save and buy now.

HINES PARK
LINCOLN MERCURY
ANN ARBOR RD. AT HAGGERTY
453-2424 425-2444

TORINO 1970. very clean. good running.
525-1488

1973 FORD LTD
2 door hardtop. 17,000 actual miles. air. power. automatic. radio. heater. white walls. new car trade. \$2,895.

PAT MILLIKEN
FORD
9600 Telegraph
Between Plymouth & W. Chicago
255-5840

866 Ford
MUSTANG 1966 6 cylinder. automatic. 38,000 miles. new tires. \$400.
535-4421

GRAN TORINO. loaded. must sacrifice. Ask for Lynn.
565-7240

FORD 1973. Pinto. station wagon. 4 speed. am-fm. 2 wheel drive. radial tires. Excellent condition. \$1,900.
261-3976

TORINO. 1972. Gran Sport. air. double power. automatic. immaculate condition. rust proofed. \$2,150. 626-5187 or.

MUSTANG 1972. automatic. power steering. radio. one owner. \$1,400.
453-5976

PINTO 1972. station wagon. automatic. radio. luggage rack. luxury decor. group \$1,175.
453-8682

1974 PINTO RUNABOUT. automatic. with only 7,000 actual miles. Free 1 year warranty. Priced to sell.

HINES PARK
LINCOLN MERCURY
ANN ARBOR RD. AT HAGGERTY
453-2424 425-2444

FORD 1966 6 cylinder. automatic. low mileage. runs and looks good. See exhibit. \$145.
453-2124

GALAXIE 1970 4 door. automatic. power steering. good condition. One owner. Call after 5 P.M. 425-1132.

MUSTANG Mach 1 1969. power steering. tape deck. 351. speed. 1995 or best offer.
453-1951

MUSTANG 1973. 302. power steering. automatic. AM-FM. mag. wide. ovals. low mileage. \$2,500.
728-9316

MAVERICK 1971. electric blue. 4 door. automatic. 39,000 miles. new brakes. exhaust system & paint. If you see the others, you'll buy this one. \$1,100.
453-0667

MUSTANG 1965. fastback. Good condition. Make offer.
635-5964

1973 MACH 1 2 door hardtop. power and stereo tape. 22,000 actual miles. Free 1 year warranty. Save and buy now.

HINES PARK
LINCOLN MERCURY
ANN ARBOR RD. AT HAGGERTY
453-2424 425-2444

TORINO 1970. very clean. good running.
525-1488

1973 FORD LTD
2 door hardtop. 17,000 actual miles. air. power. automatic. radio. heater. white walls. new car trade. \$2,895.

PAT MILLIKEN
FORD
9600 Telegraph
Between Plymouth & W. Chicago
255-5840

866 Ford
MUSTANG 1966 6 cylinder. automatic. 38,000 miles. new tires. \$400.
535-4421

GRAN TORINO. loaded. must sacrifice. Ask for Lynn.
565-7240

FORD 1973. Pinto. station wagon. 4 speed. am-fm. 2 wheel drive. radial tires. Excellent condition. \$1,900.
261-3976

TORINO. 1972. Gran Sport. air. double power. automatic. immaculate condition. rust proofed. \$2,150. 626-5187 or.

MUSTANG 1972. automatic. power steering. radio. one owner. \$1,400.
453-5976

PINTO 1972. station wagon. automatic. radio. luggage rack. luxury decor. group \$1,175.
453-8682

1974 PINTO RUNABOUT. automatic. with only 7,000 actual miles. Free 1 year warranty. Priced to sell.

HINES PARK
LINCOLN MERCURY
ANN ARBOR RD. AT HAGGERTY
453-2424 425-2444

FORD 1966 6 cylinder. automatic. low mileage. runs and looks good. See exhibit. \$145.
453-2124

GALAXIE 1970 4 door. automatic. power steering. good condition. One owner. Call after 5 P.M. 425-1132.

MUSTANG Mach 1 1969. power steering. tape deck. 351. speed. 1995 or best offer.
453-1951

MUSTANG 1973. 302. power steering. automatic. AM-FM. mag. wide. ovals. low mileage. \$2,500.
728-9316

MAVERICK 1971. electric blue. 4 door. automatic. 39,000 miles. new brakes. exhaust system & paint. If you see the others, you'll buy this one. \$1,100.
453-0667

MUSTANG 1965. fastback. Good condition. Make offer.
635-5964

1973 MACH 1 2 door hardtop. power and stereo tape. 22,000 actual miles. Free 1 year warranty. Save and buy now.

HINES PARK
LINCOLN MERCURY
ANN ARBOR RD. AT HAGGERTY
453-2424 425-2444

TORINO 1970. very clean. good running.
525-1488

1973 FORD LTD
2 door hardtop. 17,000 actual miles. air. power. automatic. radio. heater. white walls. new car trade. \$2,895.

PAT MILLIKEN
FORD
9600 Telegraph
Between Plymouth & W. Chicago
255-5840

866 Ford
MUSTANG 1966 6 cylinder. automatic. 38,000 miles. new tires. \$400.
535-4421

GRAN TORINO. loaded. must sacrifice. Ask for Lynn.
565-7240

FORD 1973. Pinto. station wagon. 4 speed. am-fm. 2 wheel drive. radial tires. Excellent condition. \$1,900.
261-3976

TORINO. 1972. Gran Sport. air. double power. automatic. immaculate condition. rust proofed. \$2,150. 626-5187 or.

MUSTANG 1972. automatic. power steering. radio. one owner. \$1,400.
453-5976

PINTO 1972. station wagon. automatic. radio. luggage rack. luxury decor. group \$1,175.
453-8682

1974 PINTO RUNABOUT. automatic. with only 7,000 actual miles. Free 1 year warranty. Priced to sell.

HINES PARK
LINCOLN MERCURY
ANN ARBOR RD. AT HAGGERTY
453-2424 425-2444

FORD 1966 6 cylinder. automatic. low mileage. runs and looks good. See exhibit. \$145.
453-2124

GALAXIE 1970 4 door. automatic. power steering. good condition. One owner. Call after 5 P.M. 425-1132.

MUSTANG Mach 1 1969. power steering. tape deck. 351. speed. 1995 or best offer.
453-1951

MUSTANG 1973. 302. power steering. automatic. AM-FM. mag. wide. ovals. low mileage. \$2,500.
728-9316

MAVERICK 1971. electric blue. 4 door. automatic. 39,000 miles. new brakes. exhaust system & paint. If you see the others, you'll buy this one. \$1,100.
453-0667

MUSTANG 1965. fastback. Good condition. Make offer.
635-5964

1973 MACH 1 2 door hardtop. power and stereo tape. 22,000 actual miles. Free 1 year warranty. Save and buy now.

HINES PARK
LINCOLN MERCURY
ANN ARBOR RD. AT HAGGERTY
453-2424 425-2444

TORINO 1970. very clean. good running.
525-1488

1973 FORD LTD
2 door hardtop. 17,000 actual miles. air. power

Top Immaculate Conception, 75-65

Aggie cagers win first for new coach



GOING UP FOR TWO POINTS is St. Agatha's Mike Campo (43) with team mate Mark Clor (53) looking on. (Staff photo)

"We are coming!" bellowed first year varsity coach Jim George after witnessing what has become a rare sight around St. Agatha territory these days.

The Aggies won an athletic contest and to make it even brighter, it was on the basketball court.

After winning only four and losing 34 under Frank Turk the past two years, George stepped in and promptly dropped games by 11, 26, 13 and seven points.

Game No. 5 proved the charm as St. Agatha roared off to a 20-10 first quarter lead over Immaculate Conception, upped it to 43-21 at the half and coasted in with a 75-65 win.

"We just blew them out the first half," added George, whose Aggies now go up against a 4-1 St. Florian club tomorrow (Friday) at St. Florian.

"The kids deserved to win this one. It was just an all-around super performance."

"Our key had to be the fast break and our crowd support. The fans have been sticking with us and we finally gave them something to cheer about."

Pat Ruvolo's 10 points in the open-

ing quarter accounted for half of the Aggies' output that exploded to a 20-10 lead. Second quarter play saw Nick Mondy pop in eight and Gary Beyrand nine to make it a 22 point margin at the half.

Both clubs wound up shooting 40 per cent. St. Agatha hit on 31 of 77 and Immaculate Conception, 23 of 57. Beyrand and Ruvolo provided the one-two Aggie punch with Beyrand coming up with 20 points and Ruvolo 18.

Beyrand also paced the Aggies in the rebound department with 10 as St. Agatha won the boards, 41-31.

IMMACULATE CONCEPTION: G. Welyzkowsky, 7-4-5-18; B. Welyzkowsky, 6-7-8-19; Hrecznji, 3-6-7-12; Syzpa, 1-0-0-2; Dyhdalor, 3-1-1-7; Woronowycz, 3-0-0-6; Schesniuk, 0-1-2-1. **TOTALS,** 23-19-24-65.

ST. AGATHA: S. Clor, 3-1-1-7; Mondy, 6-0-0-12; Brazzil, 0-0-3-0; Beyrand, 8-4-4-20; Ruvolo, 7-4-7-18; Sipus, 4-2-3-10; M. Clor, 1-1-4-3; Campo, 2-1-2-5. **TOTALS,** 31-13-23-75.

Immaculate Conception...10 11 18 26-65
St. Agatha.....20 23 10 22-75



LOOKING MORE LIKE A BIG BUBBLE is the basketball St. Agatha's Gary Beyrand is hunting down against Greg Welyzkowsky (44) and Tom Dyhdalor (42). The Aggies hunted down Conception, 75-65. (Staff photo by Tom Donoghue)

The Observer & Eccentric

SPORTS

Thursday, December 19, 1974 *1D

Rocks thump Fordson, 51-48

By FRED DeLANO

For the second time in four days Plymouth Salem knocked an opponent from the ranks of basketball's unbeaten when the Rocks defeated Dearborn Fordson Tuesday night, 51-48, after blasting Belleville Saturday, 73-57.

Although the Belleville victory restored Plymouth to the role of favorite for a second straight Suburban Eight title, the non-league decision over Fordson on the Tractors' own court probably did more to help the Rocks' metropolitan prestige.

It was only the second time in three years the defending Great Lakes Conference champs had been beaten in their own gym and they were 4-0 for the present season going into this game. Pollsters are inclined each year to consider Fordson among the state's top teams and after this win Plymouth may creep into their vision.

In boosting their overall record to 4-1 as they go against Livonia Stevenson in Saturday night's opening round of the Churchill Holiday Tournament, the Rocks did it the hard way—spotting the Tractors an 11-point lead at 23-12 for the first quarter and a half.

Then two buckets each by Eric Agardy, Jim Ellinghausen and John Maloney for 12 points in the next three minutes put Plymouth ahead 24-23, establishing the pattern for the rest of the evening as two very fine high school basketball teams fought it out eyeball to eyeball.

Even though Fordson squeaked into a 27-26 halftime edge, the Rocks took the lead for good on the first score of the third quarter—a two-pointer by Agardy which contributed to his game-leading total of 25—and were never headed from there to the wire. Plymouth's biggest lead was eight points at 43-35 with 3:30 left in the fourth quarter.

As usual, the 6-8 Ellinghausen and 6-10 Agardy led the rebounding with 13 and 10 grabs respectively as Plymouth led in that department 38-31. From the floor the Rocks were 28 of 73 for 39 per cent (including 18 of 40 in the second half) while Belleville, which started out hot to trot, finally simmered down to 22 of 64 for 34 per cent.

Agardy led the Rocks with 21 points, Ellinghausen supporting with 18, and Moore adding 10. The Easley brothers, Dennis and Walter, paced the Tigers with 19 points. Belleville Coach Tom Niemi, who used to be an assistant at Livonia Franklin, showed the big crowd a well disciplined, quick basketball club that in the end fell prey to a Plymouth hot hand and superior height.

Tournament and other non-league action will occupy Sub 8 teams until after the holidays and they go into Christmas vacation with the standings reading: Dearborn, 3-0; Plymouth Salem, Livonia Bentley and Belleville all 2-1; Redford Union, Allen Park and Trenton at 1-2, and Dearborn Edsel Ford 0-3.

BELLEVILLE (57) — D. Abraham 1, 1-1, 3; M. Abraham 4, 0-1, 8; Birk 0, 2, 4; D. Easley 7, 5-6, 19; Cohen 1, 0-0, 2; W. Easley 7, 1-4, 15; Hoeman 1, 0-0, 2; Leach 0, 0-1, 0; Patterson 0, 1-2, 1; Thompson 0, 3-4, 3; T'ornsburly 1, 0-1, 2. Wayne 0, 0-2, 0. **TOTALS:** 22, 13-26, 57.

PLYMOUTH SALEM: Moore 5, 0-1, 10; Dillon 2, 2-2, 6; Wolcott 2, 2-2, 6; Inch 0, 0-1, 0; Primeau 0, 1-2, 1; Den-Houter 2, 5-5, 9; Ellinghausen 9, 0-0, 18; Maloney 0, 1-2, 1; Manthey 0, 1-2, 1; Agardy 8, 5-7, 21. **TOTALS:** 28, 17-23, 73.

BELLEVILLE.....19 13 12 13 - 57
PLYM SALEM.....16 14 19 24 - 73
DEARBORN FORDSON (48): Cibilka 1, 0-0, 2; Fenner 4, 0-2, 8; Gajor

10, 4-8, 24; Hamood 0, 0-0, 0; Klask 1, 0-0, 2; Szaknecki, 6, 0-0, 12. **TOTALS:** 22, 4-10, 48.

PLYMOUTH SALEM (51): Moore 0, 4-4, 4; Dillon 3, 4-4, 10; Wolcott 1, 0-1, 2; Den Houter 0, 0-1, 0; Ellinghausen 2, 0-0, 4; Maloney 3, 0-0, 6; Agardy 12, 1-2, 25. **TOTALS:** 21, 9-13, 51.

FORDSON.....13 14 6 15 - 48
SALEM.....8 18 11 14 - 51

John Glenn Rockets blast Southgate Sabers, 82-50

By JIM BRADLEY

One quality John Glenn's basketball team has is balance and it's that factor that could help Gordie Davis' Rockets walk a tightrope to the Northwest Suburban League title this year.

Glenn had four scorers in double figures Tuesday night in demolishing visiting Southgate, 82-50, in a non-league massacre.

It was the same story in their previous game as a trio of Rockets scored high in twin columns.

However, it took all of that balanced attack to fight off a determined Saber squad and barely lead, 37-32, at intermission. Glenn ripped the cords the first eight minutes to lead, 23-12, but Southgate did a little "Saber-rattling" of its own in outscoring Glenn, 20-14, in the second stanza and trailed only by five after 16 minutes.

But then the Rockets went on the attack and blitzed the Sabers, 45-18, with third and fourth period margins of 22-10 and 23-8. And it was guard Harry Polovino and teammates John

Jesson, Terry Johnson and Mark Thweatt who mainly carried on the bombing mission.

Polovino, who had 24 points last game, hit seven baskets and four free throws for 18 points. Forwards Jesson and Thweatt rammed in 17 and 13, respectively, and center Johnson added 16 markers.

"I'm very pleased with our balanced scoring," said coach Davis after the game. "When four players are putting the ball in the hoop with consistency, the opposition can't concentrate on any one man."

But defense is the name of the game and that is where Davis lights up.

"How about us only giving up 18 points in the second half?" he asked rhetorically. "Just say that I'm proud of our defensive work."

"Southgate hit extremely well in the second quarter and outscored us 20-14, but we got more aggressive in the third quarter and forced them out of their patterns," Davis said.

The Rockets riddled the nets with 33

This Christmas...
MUSIC IS HAPPINESS
...Give a Musical Gift
PANASONIC

Portable FM-AM Radio with built-in antennas, solid state engineering. Earphone & batteries included. Has external speaker jack. Gift ideal!

19⁸⁸

FM-AM Digital Clock Radio with built-in antennas, music or buzzer alarm wake-up, full 24-hour digital clock with lighted face.

39⁹⁵

"Dynamite 8" Portable 8-Track Player. AC/battery operation (AC cord and 6 batteries included). In crazy colors, new, unique design!

39⁹⁵

Stereo 8-Track Cartridge Player Deck. Solid-state engineered, slide-in cartridge mechanism, program selector button, eject button, line-out jacks.

59⁹⁵

Portable Cassette Recorder-Player features AC/battery operation and built-in condenser microphone. Batteries and AC cord included.

39⁹⁵

Grinnell's

☐ Charge ☐ 4-Pay Plan (90 days same as cash on items over \$40)
☐ Budget Plan ☐ Master Charge ☐ BankAmericard

Birmingham
251 Merrill St.
644-5135

Royal Oak
501 S. Washington
543-4150

Livonia Mall
29512 W. 7 Mile
476-7050

Oakland Mall
14 Mile and I-75
585-6750

Yel-12 Mall
28614 Telegraph
357-0300

Pontiac Mall
363 N. Telegraph
682-9422

Stumbling Trojans drop 5th straight, 67-65

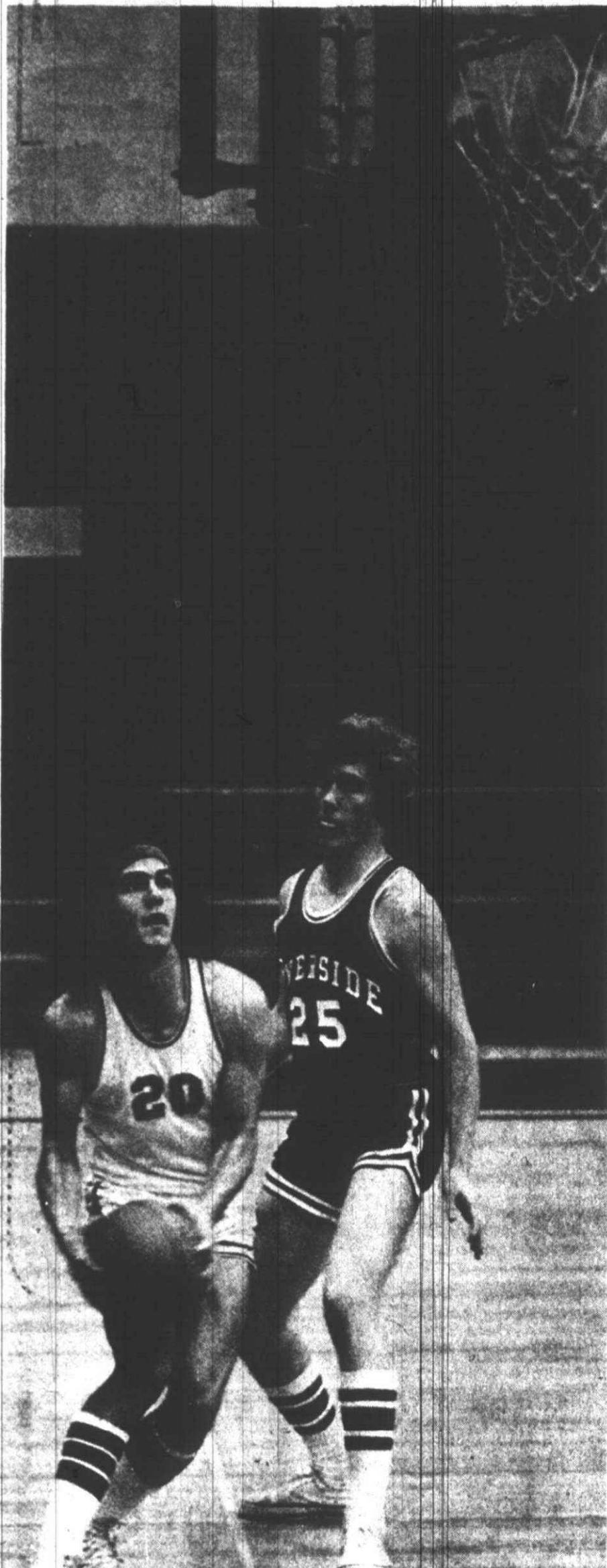

"We simply played bad basketball," was the first comment from Coach Bob Wolf after his Clarenceville cagers dropped their fifth straight contest in the 1974-75 campaign.

"For some reason, the kids were down," he added after the narrow 67-65 non-league loss to the Rebels of Riverside.

Four days prior the Trojans fell to Waterford Kettering.

70-59, and Wolf added, "If we had played half as good as we did in that Kettering game, we could have walked away from Riverside."

"This was a Class B school and we simply blew it."

Now with losses of 12, nine, 36, 11 and two points behind them the Trojans travel to Clarkston tomorrow (Friday) and then play host to St. Agatha on Dec. 27.

Clarenceville showed signs early of an all-out press possibly carrying the Trojans into the win column. But a 20-13 first quarter lead proved to be just a passing hint as Riverside went on to take the second quarter, 23-12.

Both clubs popped in 15 points in the third quarter and Clarenceville won the final eight minutes, 18-16, but wound up two shy of the mark at the buzzer.

Free throw shooting was the name of the game with the Rebels making good 33 of 46 charity tosses while the Trojans struggled with only 17 good of 30.

Clarenceville's full-court press the entire 32 minutes brought 32 fouls with three starters in Rick Beyer, Paul Resetar, and George Scholes fouling out.

The Trojans finished with seven more field goals, hitting on 24 of 54 for 44 per cent. Riverside hit on 17 of 33 for 51 per cent.

Riverside's Paul Wild paced all scorers with 10 field goals and 13 of 17 at the line for 33 points. Clarenceville was headed up by Rick Beyer with

seven two-pointers and 10 of 14 at the line.

With 50 seconds remaining in the clash, Beyer tied it at 65 all before Chris Doing put Riverside up, 66-65,

with 28 seconds left on a free throw.

Beyer missed in the closing seconds for Clarenceville and Jeff Robinson pumped in another from the line to give the Rebels a two point win.

F.D.R. SUZUKI OF PLYMOUTH

BRAND NEW SNOWMOBILE & TILT TRAILER All for \$999

EXPLORER 3 WHEEL
that also handles front ski, 5 hp, 8 hp, 12 hp, some with electric start. Street legal. **\$498 up**

SUZUKI

455-7300 **F.D.R. CYCLE & SPORT, Inc.**

41900 FORD ROAD, BETWEEN HAGGERTY & LILLEY PLYMOUTH

Open Monday thru Friday 10-8 p.m. Saturday 9-7 Closed Sunday

ALL ALONE WERE THEY as Clarenceville's Brad Roweni (20) drives by Riverside's Chris Doig (25) in a cage clash at Clarenceville High where Riverside edged out a 67-65 win. (Staff photo by Tom Donoghue)

College hockey tourney features teacher-pupil

When the University of Michigan and Michigan Tech come to the Motor City for the 10th annual Great Lakes Invitational Hockey Tourney at Olympia Stadium on Friday, Dec. 27 and Saturday, Dec. 28, Tech Coach John MacInnes will, among other things, be keeping a watchful eye on Michigan Coach Dan Farrell.

Farrell, in his second year with the Wolverines, not only played hockey for MacInnes at Tech, but was also his assistant for five campaigns. He is a product of the system that has made MacInnes one of the most re-

spected coaches in college circles. Tech's style under MacInnes is one of aggressive forechecking and body-checking, and now its also Michigan's.

In his first year at Michigan, Farrell established an 18-17-1 mark which included a split of four games with his alma mater.

Although not paired in the opening round of the tournament on Friday, Dec. 27th, which has Tech matched with Yale and Michigan with Harvard, the two clubs could meet in the finale on the 28th.

DO-IT-YOURSELF and \$ SAVE \$

ALUMINUM SIDING, FACTORY SECONDS

FREE INSTRUCTION BOOK!

YEAR-END CLEARANCE SALE

Orange Peel Orange \$22.95 sq.
Ebony Black \$24.95 sq.

50 FREE INDIVIDUAL CORNERS WITH

CREAM H.B. SIDING	\$18.95 sq.
LT. GRAY H.B. SIDING	\$18.95 sq.
LT. GREEN H.B. SIDING	\$18.95 sq.
REDWOOD H.B. SIDING	\$18.95 sq.
AVOCADO SIDING	\$18.95 sq.
ASH GREEN SIDING	\$18.95 sq.
BROWN SIDING	\$18.95 sq.
CREAM SIDING	\$18.95 sq.
CHARCOAL GRAY	\$18.95 sq.
DESERT BEIGE SIDING	\$18.95 sq.
GREEN SIDING	\$18.95 sq.
LT. GRAY SIDING	\$18.95 sq.
LT. GRAY SIDING	\$18.95 sq.
REDWOOD SIDING	\$18.95 sq.
YELLOW SIDING	\$18.95 sq.
TRAILER SKIRTING 10' x 14'	\$2.50 sq.
VENTED TRAILER SKIRTING 10' x 14'	\$2.50 sq.
GOLDEN TRAILER SKIRTING 10' x 14'	\$2.50 sq.
TRAILER SKIRTING 10' x 14'	\$2.50 sq.
TOP RAIL FROST CAP	\$2.50 sq.
ALUMINUM BRACE 2' x 6'	\$24.95
ALUMINUM BRACE 10' x 6'	\$99.95
9-5/8" x 5-1/2" x 8' 8" Aluminum No. 2000	\$54.95

3 TRACKS STORM ALUMINUM WINDOWS \$14.95

FREE GIVING LOWER WITH PURCHASE WHILE QUANTITIES LAST, \$ SAVE \$.50 sq. with this ad

FLAT ROCK Aluminum Sales, Inc.

14544 Telegraph Road, Flat Rock
Just 1/2 mile South of Flat Rock

TELEPHONE **782-9890**

GIANT SPECTACULAR SAVINGS ON ALL SKI EQUIPMENT!!

UNITED SPORTING GOODS

after christmas SKI CLEARANCE SALE

FANTASTIC SAVINGS ALL THROUGH OUR "SKI DEPARTMENT" SAVE AS NEVER BEFORE AT UNITED SPORTING GOODS BIG... BIG... SKI CLEARANCE SALE!

*** EXCLUDING ALL FAIR TRADED ITEMS**

the great "ski clearance" starts Thursday, 10 A.M. sharp!!!

discover the fun of saving!

SKIS - BOOTS POLES AND ACCESSORIES

SHOP EARLY FOR ALL THESE FANTASTIC SKI EQUIPMENT AND APPAREL BARGAINS!!!

MANY MORE IN STORE SALE ITEMS!

LOOK FOR THE RED TAGS IN OUR SKI DEPARTMENT FOR GREAT BUYS!

Expert Ski Repair performed by qualified people who know skiing!

All Merchandise Subject to Stock on Hand — AD PRICES EFFECTIVE THRU TUES., Dec. 31st.

UNITED SPORTING GOODS

LIVONIA
Livonia Mall
(South Side entrance next to Crowley's)

ROSEVILLE
Macomb Mall
(Next to Crowley's)

FOR YOUR HOLIDAY SHOPPING CONVENIENCE BOTH LOCATIONS HAVE EXTENDED STORE HOURS.

The answer to all gift problems... "United's Gift Certificates"

FOOTBALL • BACKPACKING • SHOES • CAMPING • BASEBALL • ARCHERY • BOWLING • SKIING

TOP 7 BASKETBALL RATINGS

	W	L	PF	PA	AVG.
1 - JOHN GLENN	5	1	73	57	
2 - PLYMOUTH SALEM	4	1	68	55	
3 - BENTLEY	3	1	71	64	
4 - GARDEN CITY WEST	4	2	68	53	
5 - STEVENSON	3	2	63	58	
6 - PLYMOUTH CANTON	3	3	62	61	
7 - GARDEN CITY EAST	2	3	51	52	

Thurston sinks Southfield

After an opening season swim loss to the Rocks of Plymouth Salem, Thurston High has splashed past Southfield, 88-84, and Crestwood, 94-77.

Joe Macra's Eagle crew captured only three firsts in the Southfield match but put together the four point victory with overall balance.

Taking firsts for Thurston were diver Tim Wilson, Ron Chapski in the butterfly and Dan Kohlmainen in the breast stroke.

The Crestwood meet saw Thurston take the 200 medley relay and four individual firsts. Results:

THURSTON 94, CRESTWOOD 77

200 MEDLEY RELAY: 1-Thurston (Esper, Kohlmainen, Sawyer, Gorych), 1:59.7; 2-Thurston; 3-Crestwood.
 200 FREESTYLE: 1-Veresh (T), 2:07.6; 2-Madry (C); 3-Globowski (C).
 200 INDIVIDUAL MEDLEY: 1-Skeeters (C), 2:12.1; 2-Harting (T); 3-Kovatch (T).
 50 FREESTYLE: 1-Skelly (C), 1:31.4; 2-Chomic (T); 3-Anderson (C).
 DIVING: 1-Wilson (T), 182.50; 2-Cholar (C); 3-Pender (T).
 100 BUTTERFLY: 1-Skelly (C), 1:01.3; 2-Chapski (T); 3-Sawyer (T).
 100 FREESTYLE: 1-Chomic (T), 56.5; 2-Globowski (C); 3-Young (T).
 500 FREESTYLE: 1-Madry (C), 5:44.2; 2-Veresh (T); 3-Ericson (C).
 100 BACKSTROKE: 1-Skeeters (C), 1:04.3; 2-Harting (T); 3-Anderson (C).
 100 BREASTSTROKE: 1-Kohlmainen (T), 1:10.0; 2-Janick (T); 3-Jenrow (T).
 400 FREE RELAY: 1-Crestwood (Gloski, Madry, Skeeters, Skelly), 3:41.9; 2-Thurston; 3-Crestwood.

THURSTON 88, SOUTHFIELD 84

200 MEDLEY RELAY: 1-Southfield, 1:54.8; 2-Thurston; 3-Thurston.
 200 FREE: 1-Wilkie (S), 2:03.0; 2-Joyce (S); 3-Veresh (T); 4-Aghababian (T).
 200 INDIVIDUAL MEDLEY: 1-Scheffer (S), 2:21.0; 2-Chapski (T); 3-Harting (T); 4-Kovatch (T).
 50 FREESTYLE: 1-Kushner (S), 1:23.6; 2-Ericson (S); 3-Chomic (T); 4-Stoers (S).
 DIVING: 1-Wilson (T), 192.00; 2-Pender (T); 3-Novacek (S); 4-Meinscheln (T).
 100 BUTTERFLY: 1-Chapski (T), 1:01.8; 2-Kushner (S); 3-Sawyer (T); 4-Furmanski (T).
 100 FREE: 1-Wilkie (S), 53.2; 2-Ericson (S); 3-Chomic (T); 4-Young (T).
 500 FREE: 1-Joyce (S), 5:41.5; 2-Veresh (T); 3-Aghababian (T); 4-Ruby (T).
 100 BACKSTROKE: 1-Scheffer (S), 1:06.1; 2-Harting (T); 3-Esper (T); 4-Sackett (S).
 100 BREASTSTROKE: 1-Kohlmainen (T), 1:10.4; 2-Janick (T); 3-Cannon (S); 4-Jenrow (T).
 400 FREE RELAY: 1-Southfield, 3:18.8; 2-Thurston; 3-Thurston.

Glenn splashes Dundee, 49-33

The Rocket swimmers of Westland John Glenn recorded their second win in as many outings in a 49-33 triumph over highly touted Dundee.

Westland copped seven first places with senior Jeff Garbus accounting for two, a 5:43.5 in the 500 freestyle and a 1:12.7 clocking in the 100 breaststroke. Results:

200-YARD MEDLEY RELAY
 1-Dundee, (Ackerman, Peterson, Dermanelian, Bazzell) - 1:52.6; 2-John Glenn - 1:55.2.
 200-YARD FREESTYLE
 1-Wade Blevins (JG) - 2:04.2; 2-Jim Kengle (JG) - 2:05.1; 3-Love (D) - 2:28.
 200-YARD INDIVIDUAL MEDLEY
 1-Dermanelian (D) - 2:16.6; 2-Tom Bird (JG) - 2:17.2; 3-Steve Pangrazzi (JG) - 2:21.
 50-YARD FREESTYLE
 1-Scott Attwood (JG) - 1:25.1; 2-Greg Pawczuk (JG) - 1:26.3; 3-Moak (D) - 2:11.
 DIVING
 1-Matt Wesko (JG) - 214.4; 2-Groff (D) - No score recorded; 3-Karner (D) - 288.0.
 100-YARD BUTTERFLY
 1-Dermanelian (D) - 58.0; 2-Pangrazzi (JG) - 1:01.5; 3-Dejonghe (D) - 1:09.2.
 100-YARD FREESTYLE
 1-Tom Bird (JG) - 52.7; 2-Jim Kengle (JG) - 55.8; 3-Peterson (D) - 59.2.
 400-YARD FREESTYLE
 1-Jeff Garbus (JG) - 5:43.5; 2-Bazzell (JD) - 5:44.4; 3-Moak (D) - 6:22.8.
 100-YARD BACKSTROKE
 1-Ackerman (D) - 1:03.7; 2-Wade Blevins (JG) - 1:04.1; 3-Scott Attwood (JG) - 1:07.1.
 100-YARD BREASTSTROKE
 1-Jeff Garbus (JG) - 1:12.7; 2-White (D) - 1:15.4; 3-Peterson (D) - 1:15.7.
 400-YARD FREESTYLE RELAY
 1-John Glenn, (Tom Bird, Wade Blevins, Greg Pawczuk, Jim Kengle) - 3:40.7; 2-Dundee John Glenn - 4:08.1; 3-Dundee - 4:36.4.

"Begg-ers are choosers."

The people who drink John Begg choose to drink it. Because it's smooth, mellow and has its own unique Scotch taste. And it hasn't changed a bit since 1845.

John Begg Scotch, 129 years of quality.

86 proof. Imported by and bottled in U.S. for James M. McCuan & Co., New York, N.Y.



PLAN A UNIQUE & EXCITING SKI WEEK OR WEEKEND

DRIVE-EAT-SLEEP-ENTERTAIN IN ONE UNIT FOR SAVINGS & FUN

Sleeps 6-Privacy for 2 families-Stove & Oven-Shower-Toilet-Carpeted-AM/FM Radio-7 1/2 cu. ft. Refrig./Freezer-Heat-Air-conditioned-Easy to Drive-40 Gal. Gas Tank-Smooth Ride-Lots of Storage.

ALSO SPECIAL RATES FOR TRIPS TO FLORIDA & SOUTH

For Rental Information Call 645-2050
 Rent & Bring your home. Inspect at 777 Bowers • Planned Auto Management

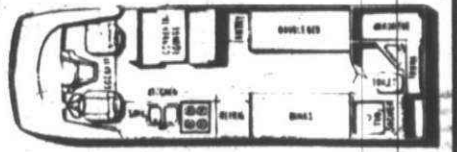

the Potting shed indoor Plants

The Potting Shed has a large selection of plants and supplies for your Christmas shopping.

- SPECIAL -

Christmas Cactus reg. \$4.95... SALE: \$3.49

Poinsettias... \$7.95
 Cyclamen... \$12.50
 Azaleas... \$6.95



32593 CHERRY HILL
 WESTLAND • 721-6610
 (between Merriman & Venoy)

MON.-WED. 9-7 THURS.-SAT. 9-9 SUN. 12-6

SAVE 10% to 20% \$15 or more

SPECIAL OFFERS COUPON BOOK including

FREE Regular \$2.00 CRAFTS CATALOG

160 pages of

Craft and Decorating Ideas

FREE INSTRUCTION CLASS

(Regular \$5.00 Class Fee)

and other

Money-Saving Offers

COME IN... Get Yours

DELCO Craft Center

WEST STORE 31134 Five Mile Road LIVONIA 425-3690
 (Merri Five Shopping Center)

CRAFT SUPPLIES

MACRAME & BEADS
 CANDLEMAKING
 DIPPING FILM
 CERAMICS
 DECUPAGE
 RUGMAKING
 LIQUID PLASTIC
 PAPER MACHE
 WOODCRAFT
 LEATHERCRAFT
 METALCRAFT
 BLOCK PRINTING
 SCULPTURE
 RAFFIA & REED
 JEWELRY SUPPLIES
 TIE DYE & BATH
 HOBBIES & MORE
 DECORATIVE TRIMS
 ARTIST SUPPLIES
 INSTRUCTION BOOKS
 ...and much more

Why Pay More! Why Pay More! Why Pay More! Why Pay More! Why Pay More! Why Pay More! Why Pay More!

MEIJER
thrifty acres

LAST MINUTE GIFT SUGGESTIONS FROM THE SPORTING GOODS DEPT...

HOLIDAY HOURS

SHOP MON. THRU SAT.
8 a.m. to 11 p.m.
SUN. 9 a.m. to 7 p.m.

TONKA TOASTER PIE IRON

An aluminum grill and cover that toasts sandwiches and pies over an open campfire. Bar-B-Que grill, fireplace, etc.
 Our Reg. \$3.67
\$2.97

PRIMUS CAMPER STOVE

Deluxe 2-burner propane stove. 270 sq. inches of cooking area. Accommodates two 11" pans. Holds 14.1 oz. cylinders. Each burner gives six hours of average cooking. No. 2391
 Our Orig. \$26.97
\$19.97

COLEMAN ITEMS

\$1.00 OFF WITH COUPON ON ANY COLEMAN STOVE, LANTERN, CATALYTIC HEATER OR COOLER PRESENTLY IN STOCK.

\$1 OFF WITH COUPON

M-1 CARBINE AIR POWERED RIFLE

A BB rifle that is a replica of the famous U.S. M-1 Carbine. Trouble-free slide action, heavy duty steel barrel with a walnut finished stock. A removable magazine that holds 270 BB's.
 Our Reg. \$20.97
\$15.47

SLEEPING BAGS

\$2.00 OFF WITH COUPON ON ANY SLEEPING BAG PRESENTLY IN STOCK IN THE SPORTING GOODS DEPT. AT \$16.97 AND UP. NOT ALL STYLES AVAILABLE EVERY STORE.
 Our Reg. \$15.97 and up
\$2 OFF WITH COUPON

ANY SLEEPING BAG PRESENTLY IN STOCK

Our Reg. \$15.97 and up
 Prices good thru Sat. Dec. 21, 1974
\$2 OFF WITH COUPON

CROSMAN CO2 GAS POWERED PISTOL

Positive feed rotary loader. Force feed magazine holds 16 super BB's. Over 80 shots per CO2 Powerlet. Average muzzle velocity 350 ft. per second. Slide action safety and solid steel barrel. (454)
 Our Reg. \$24.47
\$20.97

HUNTING SOCKS

Stretch. 50% wool, 25% Acrylic, 25% nylon. Fleece lined - all red - 14" length.
\$1.97 pair

INSULATED SUITS & JACKETS

ANY PRESENTLY IN STOCK
 Prices good thru Sat. Dec. 21, 1974
\$1 OFF WITH COUPON

\$1 OFF WITH COUPON ON 2 PIECE INSULATED SUIT OR JACKET

Any presently in stock. Not all sizes and colors available in every store.

LIKE IT? BUY IT WITH-

Anything in the store except food and Super Market items!

PRICES IN THIS AD GOOD THRU SAT. DEC. 21, 1974 MEIJER RESERVES THE RIGHT TO LIMIT QUANTITIES ACCORDING TO SPECIFIED LIMITS. NO SALE TO DEALERS.

MEIJER THRIFTY ACRES — 45001 FORD RD. AT CANTON CENTER RD.

SHOP MON. THRU SAT. 8 a.m. to 11 p.m. SUN. 9 a.m. to 7 p.m.

GC West Tigers dump Franklin, 77-52

Garden City West basketball coach Chris Babler can hardly wait for the holidays.

He hopes Santa leaves a gift of four strong quarters from his team in his Christmas stocking.

The Tigers finally shook loose from a determined Livonia Franklin team Tuesday night in the third quarter and raced to a convincing 77-52 victory at home.

But the junior-oriented Patriots came back from a 15-8 first period

deficit to outscore their hosts, 21-19, and trail only 34-29 at halftime.

"It was one of the finest quarters our boys have played this year," Franklin coach Bob Visser said. "West is a very good club with experience and good size and I'm sure our inexperienced club will mature with the season and we'll come on strong."

The inexperience Visser referred to, coupled with West's aggressiveness, spelled the difference as the Tigers roared to a 27-12 third quarter edge and 16-11 final period margin.

Smooth Dave Niles, a fanciful 6-foot-4 guard, glided in for 13 points and 6-5 center Mike Susko added 10 in carving out the slim halftime edge.

Jo Jo Scarpace banged home four straight jumpers from outside and 6-foot-7 Dennis Wesley added three more underneath in the second quarter.

But Randy Shelly and Terry Bradley came off the West bench to trigger the Tiger's 27-point output in the third stanza. Bradley scored six while Shelly and starter Ken Chavis each chipped in five and West had an insurmountable 20-point, 61-41 lead going down the homestretch.

Babler and Visser emptied their benches in the final minutes and West coasted in.

"We made adjustments at halftime after Franklin played so well offensively in the second quarter," explained Babler, whose Tigers ran their overall record to 4-2 in the non-league contest.

Niles led a trio of West players in double figures with 19 while Susko added 14 and Gary Hutnik 12.

Franklin didn't have one player in double figures. Guard Jim Gleason had nine to top Patriot scorers, one more than Scarpace, Dan Pederson and Dennis Wesley who each scored eight.

Despite the win, Babler is still looking for a consistent four periods from his squad and feels the holiday break will give him the much-needed practice they missed during the recent teacher strike.

"I'm eagerly looking forward to the days ahead where we'll not only have our home court to practice on regularly, but also extra time to develop a smooth-working offense," the diminutive Babler pointed out.

"Scarpace played very well Tuesday night and so did some of the other boys," pointed out the Franklin mentor whose Patriots meet Garden City East in a Northwest Suburban League game Friday night.

Garden City West's Tigers return to Tri-River League battle Friday night

G. C. WEST (77) — Niles 9 1-1 19; Hutnik 4 4-8 12; Susko 6 2-2 14; Shelly 2 1-1 5; Bradley 3 2-2 8; Chavis 2 1-3 5; Carr 2 1-2 5; Poole 1 1-2 3; Gooch 2 0-2 4; Brown 1 0-0 2. Totals 32 13-23 77.

FRANKLIN (52) — Newman 2 2-2 4; Gleason 4 1-2 9; Pederson 3 2-2 8; Williams 2 3-4 7; Wesley 3 2-2 8; Magoulick 0 3-4 3; Pollard 2 0-0 4; Scarpace 4 0-3 8; Suarez 0 1-2 1. Totals 19 14-21 52.

Garden City West 15 19 27 16-77
Franklin 8 21 12 11-52



CRASHING INTO TWO OPPONENTS is St. Agatha's Nick Mondl with Immaculate Conception's Tom Schesniuk(33) and Bob Welyzkowsky(24) doing the boxing in. (Staff photo by Tom Donoghue)

RU gals top loop selctions

Redford Union headed up the Suburban Eight girls basketball selections with two players making the first team and one landing a berth on team two.

Linda Kosavac and Amy Gierak, both of RU, copped slots on the loop first team as well as Trenton's Diane Dellen and Kathy Seneski and Plymouth Salem's Barb Croci.

The second team was composed of Plymouth Salem's Molly Meade and Peggy Morre, Bentley's Cindy Siterlet, RU's Cindy Rossi and Theresa Buean of Allen Park.

Basketball card

FRIDAY (Dec. 20)

St. Agatha at St. Florian
WL Western at Churchill
Clarenceville at Clarkston
Franklin at GC East
Taylor at GC West
John Glenn at Oak Park
Harrison at Ply Canton
WL Central at Stevenson
N. Farmington at Thurston

SATURDAY (Dec. 21)
CHURCHILL TOURNEY

Stevenson vs Ply Salem, 7 p.m.
Thurston vs Churchill, 9 p.m.

MONDAY (Dec. 23)

Consolation, 7 p.m.
Championship, 9 p.m.

BAUER SKATES

MEK'S & BOY'S HOCKEY SKATES
LADIES, GIRLS & TOTS
PURCHASE INCLUDES FREE SHARPENING

FREE HOCKEY STICK
WITH PURCHASE OF NEW SKATES

TOM & RAY'S HARDWARE
3265 CHERRY HILL - WESTLAND
NEAR VANDY - 722-0058

SPORT CITY

25243 TELEGRAPH RD. • TEL-EX PLAZA •
SOUTHFIELD • 313-352-1787

GRAND OPENING • BEAT INFLATION



CCM TACKS \$92.50
JR. TACKS \$47.50
BLACK PANTHER \$38.50
LANG PRO \$54.00
LANG COMP \$75.00

10 SPEED ROSS BIKE \$75.00
TENNIS RACQUET, 3 BALLS & PRESS \$ 9.95
HEAD STANDARD — NYLON STRUNG, 3 BALLS, COVER \$35.00
PRO—TENNIS GLOVE \$ 3.50
3 TENNIS BALLS (Spalding, Wilson, Penn) \$ 2.25
SPALDING GOLF SET, WOODS & IRONS \$44.95

CCM HOCKEY SKATES IN STOCK STARTING AT \$16.95
INCLUDING TOT SIZES. CCM HELMETS IN STOCK.

SPORT CITY • GOOD SPORTS • GREAT PRICES

Open every night till Christmas • Sunday 12-5

25243 TELEGRAPH RD. TEL-EX PLAZA
SOUTHFIELD, MICHIGAN 48075
PHONE (313) 352-1787

ANTI-INFLATION PRICES

*Give them
our best.*



**Smooth as Silk
Kessler**

Uniquely gift packaged at no extra charge.

449
FIFTH
Sales tax included.

JULIUS KESSLER CO., LAWRENCEBURG, IND. BLENDED WHISKEY, 86 PROOF, 72% GRAIN NEUTRAL SPIRITS.



**You'll love
the step-saving
convenience of
Trimline®
Touch-Tone®
Extensions!**

If the ringing stops before your running does, get off the hook with Trimline® Touch-Tone® extension phones.

They're convenient. Extra Trimline phones save you time, steps, missed calls. And the Touch-Tone feature makes every call faster, easier, too.

They're versatile. Use new Trimline Touch-Tone extensions for sharing calls (carrying on 3- or 4-way confabs with family and friends, for instance). Or as your own personal phone for private conversations.

They're attractive. High-fashion Trimline Touch-Tone phones in table or wall models come in these handsome decorator colors: beige, blue, green, ivory, red, white, yellow and basic black. They can match or complement the decor in every room, basement to attic.

They're handy. Trimline Touch-Tone phones nest neatly in one hand, have illuminated touchbuttons for anytime-anywhere use. Available in desk or wall models.

They're inexpensive. Additional phones cost just pennies a day.

Just call your local Michigan Bell business office and say you want a new Trimline Touch-Tone Extension. Do it now!

You can have rotary dial Trimline phones in areas where Touch-Tone service is not yet available.



Michigan Bell

We advertise these products because they're new and convenient for you. And because they bring added revenue that helps keep the cost of your basic telephone service down.

3rd loss for Panthers

Trenton nips GC East

Billy Joe Young's Garden City East Panthers came out on the short end of a disheartening 45-43 score to Trenton Tuesday night.

And it was mainly because they came out on the short end of the tape measure.

The taller Trenton team, sporting a front line averaging close to 6-feet-6, outboarded the smaller Panthers in grabbing the last-minute non-league victory.

"Our lack of size really hurts us this year," explained the veteran East cage coach. "Trenton had boys up front that went something like 6-8, 6-5 and 6-4, compared to our 6-3 center, Greg Emery, and 6-2 Jim Riley.

"It's tough to overcome that height disadvantage," Young said.

Still, as the adage goes, good things come in small packages. And East made that come true as the Panthers led their taller visitors almost the entire way before losing in the final eight seconds.

The blue-clad Panthers, playing their first home game, carved out leads of 12-9 and 25-23 at the first two buzzers. That two-point halftime lead was shaved in half as Trenton out-scored East 8-7 in a low-scoring third stanza.

Then, in a dramatic heart-clutching finish, Trenton stalled the final minute before sinking the winning basket with just eight ticks left on the clock.

Coach Young's scrappy cagers, who include a 5-10 forward and guards that rise only 5-7 and 5-5, clung desperately to a 32-31 lead after three quarters.

But then the height advantage of Trenton made the difference.

The Trojans methodically moved in front, 43-40, with slightly more than two minutes remaining but one free throw by Emery and two by Riley knotted the game 43-43, with 1:20 left.

Then while East players and fans watched helplessly, Trenton stalled until just eight seconds remained. Steve Deller, the Trojan 6-5 forward who pumped in a game-high 22 points, was chosen to fire the last shot.

Dellar was stellar as he pumped in a six-foot jumper to ice the game.

"It was a very disappointing game to lose," a disconsolate Billy Joe Young confided afterward. "I feel we should have won the game but it was the size difference that we couldn't overcome."

Emery topped Panther scorers with six baskets and two free throws followed closely by Riley's 11 markers. Now East, whose record dropped to 2-3 overall, prepares to return to Northwest Suburban League action against a rangy Livonia Franklin team Friday.

Although 2-0 in the league and tied for the top spot with John Glenn, the shorter East squad must rely on speed to win.

But with several taller teams on the Panthers' schedule, there's nowhere to look but up.

Glenn grapplers bounce Romulus

The Rocket matmen of Westland John Glenn came up with two pins, one forfeit, and four decisions to defeat Romulus in a non-league match, 31-21. Results:

98 pounds - Terry Harper (R) pinned Ralph Cabido (JG).

105 pounds - Kenny Wolford (R) defeated Steve Bradke (JG), 10-1.

112 pounds - Agnon Basha (JG) defeated Lamar Sanduski (R), 5-2.

119 pounds - Don Cloutie (JG) defeated Neil Bertruff (R), 3-0.

126 pounds - Ivory Allen (R) defeated Bill Fieyk (JG), 7-0.

132 pounds - Scott Davis (JG) defeated Mike Kelly (R), 5-0.

138 pounds - Victor Butler (R) defeated Fred Shoemaker (JG), 2-0.

145 pounds - Ken Brummit (JG) pinned Larry Courtney (R).

155 pounds - Mark Coulton (JG) defeated Jim Smith (R), 17-0.

167 pounds - Jeff Cuddebach (JG) won on forfeit.

185 pounds - Mark Flach (JG) pinned Dan Trumble (R).

Heavyweight - Ed Abbott (R) pinned Bob Mason (JG).

TELEVISION SERVICE SPECIAL

ONLY

\$3

We will pick up your television set, bring it to our shop and have it checked by our TV experts. You will then be notified by telephone of the cost of repair. If you decide not to have it repaired we will return it to your home. All for only \$3.

COLOR ANTENNA AND ROTOR

Completely Installed*

*Normal Installation

\$2 week

cash price installed

STAR-RITE TV

28915 JOY RD. WESTLAND PHONE: 525-5450

LIVONIA BUILDING MATERIALS CO.

12770 Farmington Rd.
S. of Schoolcraft Rd.
937-0478 421-1170

Wood Finishes

• PENETRATES
• STAINS
• SEALS
• 15 COLORS

AVAILABLE IN QTS., PINTS, 1/2 PTS.

BLACK PLASTIC

GREAT FOR BACKYARD SKATING RINKS
SIZES UP TO 32x100

FORMICA

IN STOCK
30 x 96 and 36 x 96
IN WHITE AND 6 COLORS

OTHER COLORS, PATTERNS AND SIZES-2 DAYS ONLY

WALL BOARD (DRY WALL)			
	4x8	4x10	4x12
3/8"	2.10	2.95	3.55
1/2"	2.29	3.15	3.80

OTHER LENGTHS IN STOCK UP TO 4x16

MON.-FRI. 8-5 SAT. 8-12

Isn't it time you switched to Bell's 12 year old Scotch?

BELL'S
Royal Cat
BLENDED SCOTCH WHISKY
YEARS 12 OLD

NUMBER ONE WHERE IT COUNTS, IN SCOTLAND

80 PROOF SCOTCH WHISKY. DISTILLED, BLENDED AND BOTTLED IN SCOTLAND. IMPORTED BY THE JAMES B. BEAN COMPANY, NEW YORK, N.Y.

\$8.41 4/5 Qt.

Vikings top Port Huron

The Livonia Vikings knocked down Port Huron, 10-2, and battered the Saints of Saint Clair Shores, 8-2, to remain on top of the Michigan Junior B hockey loop.

The 10-2 conquest over Port Huron saw Dan Lerg slap in three goals and the Vikings outshoot Port Huron, 50 to 20. Livonia exploded to a first period 5-0 lead.

Livonia outshot St. Clair Shores, 41-26, in the 8-2 victory. Grant Judd and Lerg collecting two goals each. Rudy Varvari recorded the two wins in the Livonia net. Box scores:

LIVONIA.....5 2 3-10
PORT HURON.....0 1 1-2

FIRST PERIOD
SCORING: Livonia-Griffin (Bond), 0:58; Livonia-Lerg (Judd, Lower), 5:21; Livonia-Lerg (Hodgkins, Judd), 11:51; Livonia-Morrison (Griffin), 16:39; Livonia-Wright (Griffin, Morrison), 19:17. PENALTY: Warren (PH), 17:20.

SECOND PERIOD
SCORING: Port Huron-Enmark (Peterson), 12:45; Livonia-Curt Pauline (Rick Pauline), 19:32; Livonia-Griffin (Hodgkins), 19:35. PENALTIES: Little (PH), 6:27; Griffin (L), 5:34; Little (PH), 8:17; Lower (L), 12:08; Bond (L), 19:51; Rick Pauline (L), fighting 19:51; Enmark (PH), 19:51; Peterson (PH), 19:51; fighting.

THIRD PERIOD
SCORING: Livonia-Lerg (Judd, Griffin), 0:19; Livonia-Devlin (Reed), 2:40; Livonia-Judd (Devlin), 9:18; Port Huron-Little (Peterson), 13:41. PENALTIES: Little (PH), 7:16; Reed (L), 14:03; Sanford (PH), 16:16; Peterson (PH), 19:08.

LIVONIA.....2 3 3-8
ST. CLAIR SHORES.....0 2 0-2

FIRST PERIOD
SCORING: Livonia-Judd (Morrison), 12:38; Livonia-Lerg (Hodgkins), 15:08. PENALTIES: Hasse (SC), 1:08; Adells (SC), 5:09; Curt Pauline (L), 5:09; Adells (SC), 8:35; Wright (L), 8:35; Dales (SC), 19:26.

SECOND PERIOD
SCORING: Livonia-Judd (Lerg), 8:27; Livonia-Lerg (unassisted), 11:28; St. Clair Shores-Humphers (Sandzik, O'Rear), 12:08; Livonia-Hodgkins (Lerg, Judd), 11:37; St. Clair Shores-Bishop (Hasse), 15:58. PENALTIES: Judd (L), 8:47; Bond (L), 9:57; Thompson (SC), 12:40; Griffin (L), 15:35; Griffin (L), 17:07; Adells (SC), 17:07.

THIRD PERIOD
SCORING: Livonia-Curt Pauline (Reed, Bond), 5:27; Livonia-Rick Pauline (Bond), 5:37; Livonia-Morrison (unassisted), 15:28. PENALTIES: Hodgkins (L), 6:18; Adells (SC), 11:16; Devlin (L), 11:21; McGraw (SC), 16:58.

AGE • SCHUSS MOUNTAIN • SHANTY CREEK LODGE • TIMBERLEE

CRYSTAL MOUNTAIN • SUGAR LOAF VILL

SKI FREE SLEEP FREE

(Mid-week plan) Kids 12 and under when sharing room with parents - Mon. through Fri. (except Christmas week) at all six locations.

• TRAVERSE CITY HOLIDAY •

Write for your FREE copy of the beautiful Grand Traverse brochure - Traverse City Area Chamber of Commerce - Box 387 - TRAVERSE CITY MI 49684

We'll pull you thru!

We'll pull you thru!

Buy 2 Atlas snow tires and your participating Standard Dealer will give you a Gift Membership* in the Amoco Motor Club to give you total motoring protection in the coming months

GIFT MEMBERSHIP INCLUDES

- EMERGENCY ROAD SERVICE
- EMERGENCY TOWING SERVICE
- TRAVEL AGENCY SERVICE
- LEGAL DEFENSE SERVICE
- ARREST BOND SERVICE
- TRIP ROUTING

* This is a 4-month gift membership, which customer may begin any time up to 12/31/75. Current members may apply gift toward their renewal. Value: \$5.00

ATLAS. WHITEWALL SNO TIRES

WITH DEEP LUG DESIGN

- Four-ply polyester cord tire is pinned for studs where allowed
- Deep lugs dig in when the going gets rough
- Engineered to minimize road hum on dry pavement

2 for \$49⁹⁵

A78 x 13 Tire Size

*Plus \$1.78 Fed. excise tax each

Membership Offer also applies if you buy 4 Atlas Steelcron or Steel Radial 70 tires

ATLAS WINTER RADIAL WHITEWALL SNOW TIRES

- Six-ply rayon cord tire with radial construction for control, mileage, greater safety
- Big lugs and wide, deep tapered grooves keep you going
- Molded-in holes for studs where allowed

2 for \$69⁹⁵*

BR 78 x 13 Tire Size

*Plus \$2.03 Fed. excise tax

Membership Offer also applies if you buy 4 Atlas Steelcron or Steel Radial 70 tires

ATLAS. WEATHERGARD WHITEWALLS

- Four-ply polyester cord tire has molded-in holes for studs
- Deep tread pattern provides traction when going gets rough
- Tread design provides quiet ride on cleared highways

2 for \$59⁹⁵*

650 x 13 Tire size

*Plus \$1.78 Fed. excise tax

Membership Offer also applies if you buy 4 Atlas Steelcron or Steel Radial 70 tires

SNOW-TIRE MOUNTING

We'll inspect and mount your snow tires for only **\$3⁰⁰** when you let us test and inspect your battery

AMOCO UPSTART BATTERY

- 54 plates
- High impact case
- Our best value in a low priced battery

\$24⁹⁵

Size 23

CHARGE IT

with your Amoco, Torch Club or Diners Club credit card

Check your participating Dealers listed below where you see "We'll pull you thru!" signs

*PRICES MAY VARY FROM DEALER TO DEALER

"WE'LL PULL YOU THRU" SPECIAL ENDS DECEMBER 31, 1974

VISIT THESE WAYNE COUNTY PARTICIPATING DEALERS SOON!

LIVONIA

A. JAIME STANDARD SERVICE
17151 Middlebelt & Six Mile
522-7222

BAIGRIE'S STANDARD SERVICE
32850 Plymouth Rd.
427-1420

BELL CREEK STANDARD SERVICE
27430 Five Mile & Inkster
522-4790

BINGHAM'S AUTO SERVICE CENTER
36375 Five Mile & Levan
261-3730

DAN "D" STANDARD SERVICE
27410 Joy Rd. & Inkster
522-4995

DON WILLIS STANDARD SERVICE
29225 Five Mile & Middlebelt
261-0330

D-J- STANDARD SERVICE
34901 Ann Arbor Trail
425-6640

8-FARMINGTON STANDARD SERVICE
8 Mile @ Farmington
478-9228

WESTLAND

JOY-MERIMAN STANDARD SERVICE
31411 Joy Rd.
427-2830

MID-TRAIL STANDARD SERVICE
8008 Middlebelt & Ann Arbor Trail
261-3340

WESTLAND STANDARD SERVICE
6690 Newburg & Warren
326-0877

PLYMOUTH CAL COMPEAU STANDARD SERVICE
789 Ann Arbor Trail
453-9733

OLD VILLAGE STANDARD SERVICE
499 Main St.
453-0040

SAM & SON STANDARD SERVICE
1229 Ann Arbor Rd.
455-7777

SAM & SON STANDARD SERVICE
37950 Ann Arbor Rd. & Ann Arbor Trail
464-9030

GARDEN CITY AL & GEORGE STANDARD SERVICE
6135 Middlebelt
421-9682

REDFORD TWP.

DAVE'S STANDARD SERVICE
25822 Six Mile & Beech
532-8987

NORTHWEST DETROIT ANTHONY'S STANDARD
Grand River at Kinloch
534-5440

BOB ROWE'S STANDARD SERVICE
15140 Greenfield at Fenkell
272-7120

DOUG'S 7 MILE at MANSFIELD STANDARD
16041 W. 7 Mile
272-6439

HOSKIN'S SUPER SERVICE
19111 Grand River
KE 2-4830

H & S STANDARD SERVICE
17101 Telegraph at 6 Mile
535-1680

MATHIS STANDARD
7 Mile at Telegraph
532-7665

WAYNE'S STANDARD SERVICE
20141 W. 8 Mile Rd.
531-4888

Turf Tips, Quips

By Doc Minard

Ms. Nanette Slavin Rakieten, president and general manager of the Jackson Raceway operations which include the current Jackson-Northville meeting, has announced a drivers' championship trophy in memory of her late father, Leon A. Slavin. He died last September after guiding the Jackson operations for 26 years.

Nanette is offering a permanent trophy to the driver of the current meeting who has the highest Universal Driving System rating. The driver will not receive the trophy but rather his name will be engraved on it and it will be displayed in a prominent place at Jackson Raceway during the meeting, there and at the campaign at Northville Downs.

The champion driver, on the UDS percentage basis, will receive an en-

Churchill pins Taylor, 31-18

Jim Barr's Churchill Charger wrestling squad won nine of the 12 weight classes to trounce Taylor Center in a non-league bout, 31-18. Results:

- 98 - Mike Jack (LC) pinned Kevin Swartzentroy (RC), 2:54
- 100 - Mike Celano (TC) dec. Kevin Smellie (LC), 3:42
- 112 - Mike Basta (LC) pinned Terry Celsi (TC), 1:15
- 118 - Marc Smellie (LC) pinned Harry Drapp (TC), 1:22
- 136 - Tom Horanoff (LC) pinned Andy Arndt (TC), 1:57
- 139 - Joe Galura (LC) dec. Craig Small (TC), 21:2
- 140 - Tom Taylor (LC) dec. Dale Minard (TC), 4:2
- 145 - Bob Travis (LC) won on a forfeit
- 155 - Dan Biebel (LC) won on a forfeit
- 167 - Jeff Agan (LC) pinned Bill Smolinski (TC), 3:01
- 180 - Jack Yankel (TC) pinned Jeff Broome (LC), 1:04
- HY - Keith Blanchard (TC) pinned Mike Fanston (LC), 1:17

graved watch at the time of the presentation ceremonies on the final night's program. Ms. Rakieten also plans to award the winningest reinsman with a watch...one with most wins.

"We want the drivers and trainers always to remember my father," said Nanette. "That's why we are presenting the Leon A. Slavin Memorial trophy. It will become the permanent possession of the driver winning it three times at which time we will put up another trophy to perpetuate the memory of my father."

CHARLEY SMITH, the youthful Northville driver who has spent most of the time since the close of the Wolverine meeting in hospitals, was back in the sulky last Saturday for the first time.

Charley, born with crippled legs, is undergoing a series of operations to straighten his legs. Reports from the barn area are that one leg has been corrected and now Charley will go back to the hospital again in another two weeks to correct the other.

One could see from Saturday's race that Charley is anxious to get back again. He had his pacer, Sweet Baby Sue, out in front on the first turn and didn't quit trying, finally winding up third.

WILLARD NILES, one of the well-known Niles family of Northville, is following in the footsteps of his brother Howard. He has brought a small spread in South Lyon and is devoting most of his time to working there rather than at the race track.

Willard has handled some great pacers in the past few years for Red Eggers including the immortal Rusty Range, rated one of the greatest of all Michiganbreds.

JEAN DILWORTH, who started in

the harness racing business years ago in Adrian with her ex-spouse Duane, saw her entire stable burned out in a disastrous fire in Clayton, Mich.

Perhaps the best of Jean's string was A Horse, a better than average trotter who was good for a check most every time it raced. It appears that Jean will be out of business for the winter but may be able to get a public stable going in the spring.

FROM ROOSEVELT Raceway in New York City comes word that Plymouth's Stu Oldford has had a fabulous offer for his Kool King, one of Michigan's fastest and best trotters.

The deal is still pending but Stu hopes to have an announcement of some kind within a few days.

From that same raceway comes rumors that Count Kef, the brilliant Michigan four-year-old pacer, brought around \$60,000 when sold there several weeks ago. Of course this is strictly a rumor and may be far from the truth. We'll know better when Merrit Dokey comes back to Michigan next spring for the start of the Northville meeting.

FINDING IT impossible to clear the track of the sloppy mud that developed last Friday, Jackson-Northville races on Saturday were back to the old two tier, six in the front, two in the back starts. It didn't seem to bother fans, horses or drivers.

The scheduled opening of thoroughbred racing at the Detroit Race Course is still more than two months away but stables are checking in already for winter training. Our information is that more than 200 horses arrived from Hazel Park over the weekend. The 1975 opener is slated for Feb. 21.



ACTUAL SCORES improved in the Livonia Ladies Classic as Lillian Beattie won the series with a 522-108-632 along with a high single of 190-36-226. In the other singles Sally Toomey won the opener with a 190-49-239 and Madelyn Donehue took the final with 189-41-230.

THE LE VOURDAIS had a big week at Farmington Lanes. Jack paced the classic with a 246 in 616 and Dianne had a 231 game in the ladies section that was paced by Jan Vandervill with a 581.

Among the juniors Ray Smith had a 234 in 557 and Darcy Flynn a 204 in 545 in the Teen Classic. Sandy Stinnett showed the way in the prep girls class and Ted Fitzpatrick was high for the junior boys with a 162 in 456. Not bad for a lad with a 119 average.

WHILE NO ONE broke the 700 barrier at Bel-Aire Lanes, Joe Foster came the closest. He rolled a 689 in the Classic. This was eight pins better than Jet Perelli, while Bob Voss was third with 661 and Jerry Smith landed fourth with 658.

In the other usually high scoring circuits Gil Shornhorst was top man in the senior house league with 673. His closest rivals were George Somers with 661 and Bob Mertz with 648.

In the businessmen's circuit Doug Hayes beat Leon Berger by a single pin with 662 and Ed Moler landed third with 625.

Joining the leaders was Bill Barnes who was tops in the Farmington High league with a 614.

At Country Lanes, Joanne Recker moved into the spotlight, when she rolled games of 177, 211 and 195 for a 583, which is 133 pins over her average.

AFTER CHRISTMAS SALE NOW!

SAVE 50% or more

REG.: \$69.99
NOW
\$29.99



OVER 20 TREES ON DISPLAY- ALL TYPES & SIZES

HEAVY DUTY STEEL STAND INCLUDED WITH ALL TREES

5 YEAR GUARANTEE ON ALL TREES

ALL TREES 1/2 PRICE

6 1/2' AUSTRIAN FIR

POOL SITE (TREE SITE)

261-3630

33047 FORD RD. (1/2 Mile East of Wayne Rd.)

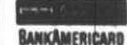

1/2 PRICE BOXED CHRISTMAS CARDS

SALE STARTS THURS., DEC. 19

HELEN STEINER RICE, RELIGIOUS, NON-RELIGIOUS

HOWARD'S CHRISTIAN BOOK STORES

17761 GRAND RIVER
DETROIT (At Southfield
Pwy.) PHONE 272-2772

8226 MERRIMAN RD.
WESTLAND (Near Joy)
PHONE 522-2070

SOUTHGATE SHOPPING CENTER
Trenton & Eureka Roads
in Southgate

ALL STORES OPEN TILL 9:00 MON.-SAT. (EXCEPT GRAND RIVER STORE)

Pre-inventory

EYE OPENERS

4' x 8' 1/8"
HARDBOARD

\$1.99
TAKE WITH

4' x 8'
3/8" **SHEET ROCK**

\$1.99
TAKE WITH

YOUR CHOICE
24" or 30" LAUAN
UNFINISHED
BAR STOOLS

\$2.69
EACH

2 DOOR TEMPERED GLASS

BATH TUB ENCLOSURE

\$23.88

12" x 12"
PLAIN WHITE OLYMPIC
CEILING TILE

\$5.10
CARTON
COVERS 60 sq. ft.

BASKETBALL BACK BOARD

• UNFINISHED
• 3/4" EXT. PLYWOOD
\$5.49

Weyerhaeuser Wood Paneling

thrifty...
yet excitingly
beautiful

Paneling is pre-finished to protect the hardwood's distinctive grain and coloring and to protect you against costly redecorating problems. Choose from many beautiful hardwoods.



Hard-to-get 1/4" paneling for the basement or recreation room.

Plymouth Elm
Montecello Elm
Jamestown Hickory
(Your Choice)

Reg. \$10.49
NOW \$8.49



SPEND A DAY IN YOUR ATTIC AND SAVE ABOUT... \$150 A YEAR

3/4" Fiberglass Insulation lowers fuel bills. So easy to install. Pays for itself in fuel savings.

INSTOCK VAPOR BARRIER

2 1/2 x 15 3 1/2 x 15
2 1/2 x 23 3 1/2 x 23 6 x 23

INSTOCK AS FRICTION FIT

3 1/2 x 15 3 1/2 x 23 6 x 23 6 x 15

OWENS CORNING
FIBERGLAS

LOOSE ROCKWOOL

\$2.50 PER BAG
COVERS APPROX. 30 sq. ft.
3" THICK

FOR WOOD GOURMETS

#2 White Pine

	1x2	1x3	1x4	1x5	1x6	1x8	1x10	1x12
4'	.32	.52	.60	.72	.80	1.00	1.20	1.60
6'	.60	.78	.90	1.08	1.20	1.50	1.80	2.40
7'	.70	.91	1.05	1.26	1.40	1.75		
8'	.80	1.04	1.20	1.44	1.60	2.00	2.40	3.20

- Pre-cut stocked in store bins.
- Select your own
- Prices are for each piece
- Longer length to 16' - most items in our warehouse.

SALEM LUMBER CENTER

YOUR NEIGHBOR SHOPS HERE
VISIT PIERRE'S KAWASAKI

HOURS:
Monday through Friday 9 a.m. - 6 p.m.
Saturday 9 a.m. - 5 p.m.
Sunday 10 a.m. - 5 p.m.

Home of Old Fashioned Service Ph GA 2 1000

30650 PLYMOUTH ROAD

3 Blocks West of Middlebelt



'They ran away from us'

Dearborn routs Canton, 65-43

The Chiefs' victory dance simply ran out of warpaint.

After getting off to a shaky 1-2 start into the 1974-75 basketball campaign, Plymouth Canton scored decisive wins over Riverside and Waterford Mott by 15 and 17 points.

But a Pioneer in the form of Dearborn High took the victory right out of the Chieftan dance.

It was Dearborn 65-43 over Plymouth Canton in a non-league contest, win No. 5 for Dearborn. Canton now stands at 3-3 and hosts the Hawks of Farmington Harrison tomorrow (Friday) in a Western Six loop battle.

First quarter play saw Dearborn slip away to a 15-11 lead with the sec-

ond stanza all but deciding the fate of the Chiefs.

"We died that second quarter," commented Canton Coach Casey.

Canton hit on only three of 15 from the floor the second quarter and was outscored, 17-8, to trail at 32-19, half a ball game remaining.

The Chiefs couldn't get untracked in the third quarter as a three for 14 showing from the field increased the Dearborn bulge to 42-26.

"We were getting the good inside shots all night," said Cavell. "I have never seen so many five-foot shots missed."

The Canton club wound up 17 of 57 from the floor for a meager 25 per cent.

"I can't ever remember shooting

any lower than this," commented the Canton coach. "Dearborn showed us a tough defense and it was hard to penetrate."

"Dearborn ran away with the ball and we faded."

Dave Edwards with 15 and Ron Lack with 13 paced the Canton scoring attack that saw its leading scorer the past three games in Joe Waid held to just two points.

Waid had piled up 42 points in the last three outings.

"It was just an all-around bad night," added Cavell. "The bus had a flat tire en route to Dearborn and we wound up waiting 45 minutes to catch a ride with the pep bus."

PLYMOUTH CANTON: Close, 2-1-2-

-5; Mandle, 0-0-0-0; Waid, 1-0-0-2; Edwards, 5-5-8-15; Thom, 0-0-1-0; Lack, 5-3-5-13; Osborn, 0-0-0-0; Stemberger, 1-0-0-2; Parsons, 0-0-1-0; Lloyd, 2-0-0-4; Peck, 1-0-0-2. TOTALS, 17-9-17-43.

DEARBORN: Rucker, 1-0-0-2; Mason, 1-2-2-4; Wimmer, 6-2-4-14; Vanderhull, 7-2-2-16; Haller, 1-1-2-3; Capatina, 3-1-2-7; Senko, 2-0-0-4; Kwiatowski, 1-4-4-6; Heller, 1-5-5-7; Nettles, 2-0-0-4. TOTALS, 25-17-21-65.

Plymouth Canton11 8 7 17-43
Dearborn15 17 10 23-65

In The Pocket



By W.W. EDGAR

Bowling is filled with odd incidents and humorous happenings, but few equal the experience of Walter Crawford in the Suburban Traveling League.

When he arrived at Redford Lanes for his weekly appearance he suddenly realized he had mistakenly taken his wife's bowling bag that contained her ball and shoes.

What to do?

He quickly called his friend, Bob Goike Jr., who raced over to the lanes with a ball and a pair of rental shoes. You might guess what happened. Walt fired a 656 series—the highest of the year in the league.

Then there was the case of Jack Gagnon, who carries a 182 average in the Livonia Lanes Junior House League.

Much to his surprise and that of his teammates, Jack put together games of 238, 233 and 236 for a 707. It was the highest of his career.

DAVE TARBET wasn't pleased at all with his experience in the Wonderland Classic where he learned how quickly Lady Luck can change her smile to a frown.

Having one of his better nights, with a smile or two from the fickle lady, Dave piled up 11 strikes in a row and figured he was only a few seconds away from a perfect game and a place on the Honor Roll.

But in these brief seconds the smile was changed to a frown when Ted left up the baby split — the 3-10 — on his final ball and had to be content with a 298 and a 682 series.

The oddity of all oddities happened some years ago in the Detroit All-Star Classic, when the late Harold Allen, who had never bowled a 300 game, piled up 11 strikes in a row. Then when the league stopped bowling to watch him roll the final ball all hands were amazed when, one of the pins split down the middle, one half going into the pits and the other half standing.

Harold hollered loud and long to be credited with a perfect game, but the officials never heard him. In the books he was credited with 299½.

SCORING IN THE Westland Classic hit its lowest ebb of the season last Friday when Frank Ashcraft took over the pacemaking role with a 640.

This was only three pins better than Wally Wadysz posted in the Monday morning men's league, and Wally had a 246 single game.

On the ladies side Pam Carpenter showed the way with a 215 in 543.

JACK McDERMOTT was the man of the hour in the mixed league at Garden Lanes—and for a good reason. He paced the entire field with a 671.

Others joining him in pacemaking roles were Doug Brady with 627 in the Good Shepherd league; Bill Elliott in the kings and queens with 621 and Sue Padavich who took top place in the ladies classic.

TWO NEW NAMES popped up among the leaders at Plymouth Bowl during the past week when Lou Miller paced the seniors with a 239 game and Carol Zirberink, a 151 average bowler, had a 236 in 536.

The real leader, though, was Jerry Szostik, of the Newcomers, who linked games of 242, 224 and 201 for a 667.

Q With words like "inflation" around, do words like "luxury, performance, and economy" mean anything?

These days the word luxury is almost as inflated as the dollar. The fact is, the Audi 100LS actually is a luxury car at a reasonable price. Because of German engineering and craftsmanship the Audi handles easily and rides smoothly.

It's luxury because of the orthopedically designed seats that help prevent fatigue. And because of the legroom and

headroom for a person well over 6 feet.

It's performance because of front-wheel-drive, front disc brakes, rack-and-pinion steering, a synchromesh transmission and independent front suspension.

It's economy, 24 miles to the gallon. "Luxury, performance and economy," in times like these?

No question about it.



The answer is Audi

Tom Sullivan Porsche Audi Co.
499 South Hunter Blvd.
Birmingham
OVERSEAS DELIVERY AVAILABLE

Why Pay More! Why Pay More! Why Pay More! Why Pay More! Why Pay More! Why Pay More! Why Pay More!

MEIJER
thrifty acres

HOLIDAY HOURS
SHOP MON. THRU SAT. 8 a.m. to 11 p.m.
SUN. 9 a.m. to 7 p.m.

Use Our Convenient Credit System

SECRETARY DESK
In pecan, walnut or pine. Three spacious center guided drawers. Drop lid front forms large writing surface. Interior fitted with pigeon hole spaces, styled recessed base and finished back. Ideal in any room. Size 30" x 17" x 40"

5 PIECE DINETTE SET
By Douglas
Colorful 5-piece Spanish set! Handle-backed chairs are upholstered in bright bonita avocado fabric backed vinyl. Sculptured shape table measures 36" x 36"-48" with one removable 12" leaf in Gothic Oak Melamine plastic. Electro-Bond painted new fern finish on table and chairs.

Our Reg. \$88.95
\$68⁰⁰

Our Reg. \$104.95
\$88⁰⁰

PRICES IN THIS AD GOOD THRU SAT. DEC. 21, 1974 MEIJER RESERVES THE RIGHT TO LIMIT QUANTITIES ACCORDING TO SPECIFIED LIMITS. NO SALE TO DEALERS, INSTITUTIONS OR DISTRIBUTORS.

MEIJER THRIFTY ACRES — 45001 FORD RD. AT CANTON CENTER RD.
SHOP MON. THRU SAT. 8 a.m. to 11 p.m. SUN. 9 a.m. to 7 p.m.
FORD ROAD



CHARON MELLAS, 9, took first place in the grades 4-6 group with her three-dimensional "Christmas Eve on the Moon."

Imagination sparks winners in art contest

Several hundred young artists swamped the Observer and Eccentric office with a wide variety of art work in the newspapers' annual holiday art contest.

Limited to boys and girls in grades 1-6, prizes were awarded in two categories. A first and second prize were awarded winners in grades 1-3, as well as for students in grades 4-6.

Winner of a 10-speed bicycle for first place in the grades 1-3 group is Jimi Rumon, 8, of 37550 Jamison, Livonia, a third grade student at Webster Elementary School.

Taking second place and winner of a \$25 U.S. savings bond, is Jeffrey White, 8, of 9820 Arden, Livonia. A third grader at Rosedale School.

The 10-speed bike for first place in the grades 4-6 group goes to Charon Mellas, 9, of 28620 Krauter, Garden City, a fourth grader at Harrison School.

Second place in the grades 4-6 group goes to Sheila McKay, 10, of 36039 Whitcomb, Livonia, who receives a \$25 savings bond. She is in the fifth grade at Henry Clay School.

RULES OF the contest stated students had to create their own work of art on a holiday theme.

The art work could be in any form: a drawing, painting, collage, sculpture, mixed media or a three-dimensional creation.

There was a size limitation with flat work confined to 11 by 14 inches and three-dimensional works restricted to 16 by 16 by 16 inches.

Jimi's first place work was a drawing of his living room at home viewed from the couch.

Charon's work was three-dimensional, depicting "Christmas Eve on the Moon." Her project included a space ship, Santa, a nativity scene and a little boy peek-

ing out a window. All the characters were constructed to look like "outer space persons."

THE JUDGES, Keith LaRochelle, art director for the Observer and Eccentric Newspapers; Susan Price, visual arts coordinator, Wayne-Westland schools and Glenni Merrillat, an artist with the newspapers, based their decisions on originality, imagination and interpretation.

A special exhibit of the winning art work will be held in the lobby of the newspaper office at Levan and Schoolcraft roads.

Parents of children who entered the contest may pick up their child's art at the newspaper office.

The art will be kept through Friday, Jan. 3. Work not picked up by that date will be discarded.

Honorable mention awards were given to 20 young artists.

Those in the grades 1-3 group receiving honorable mentions for their work included:

Jacqueline Dougher, 8, of McKee school; Karen Golin, 8, Buchanan; Christ Aldrich, 8, Douglas School; Maurice Stebila, 7, Edison; Susan Baranski, 7, Damian; Debbie Davis, 7, Nankin Mills Elementary; Leanne Bradley, 7, Randolph; George Bokos, 6, Cass; Matthew O'Bryan, 6; Christine Lynn Anderson, 6, MacGowan; and Gretchen Marie Kramp, 6; St. Edith's.

HONORABLE Mention in the grades 4-6 group include:

Trudy Wint, 11, Grant School; Lynda Ryder, 11, Pioneer; Kim Nordquist, 11, Lathers; David Wynne, 11, Adams Elementary; Buffy Besngatte, 10, Henry Clay; Mark Mosakowski, 10, Eisenhower.

Also Jennifer Niles Stefanou, 10, Eisenhower School; Christine Hassinger, 10, Cooper Elementary; and Kevin Ewing, 9, Farrand School.



JIMI RUMON, 8, won the first place award in the grades 1-3 group with a picture of his family's living room.



SHEILA MCKAY, 10, received a \$25 savings bond for second place prize. The fifth grader at Henry Clay School in Livonia submitted a picture of an old Victorian house in a Christmas setting.

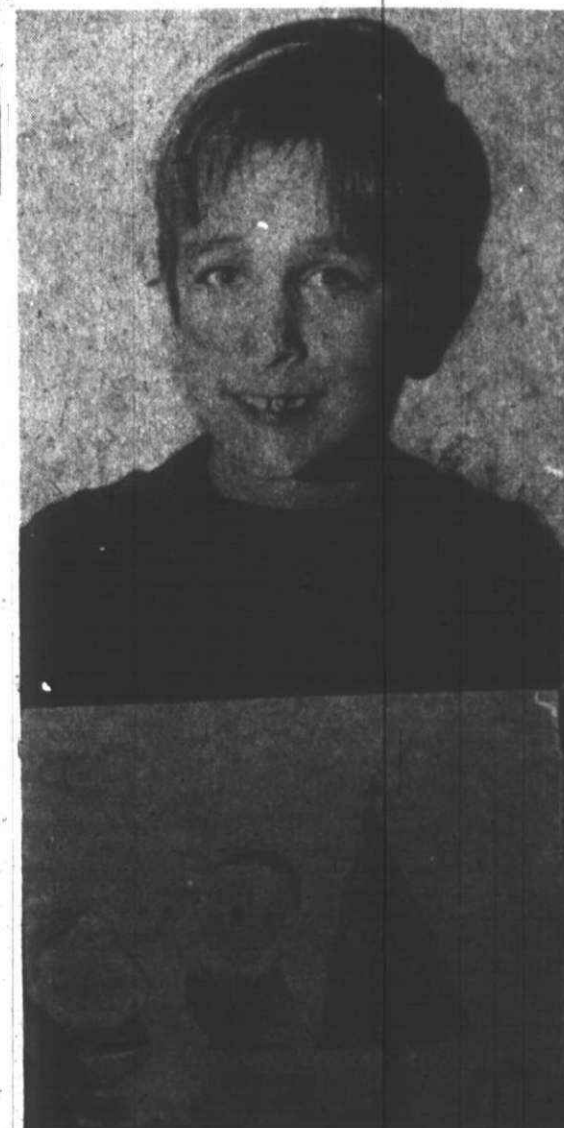

JEFFREY WHITE, 8, a third grader at Rosedale School in Livonia won a \$25 savings bond for his crayon drawing of a Christmas tree and some well-known Christmas characters.

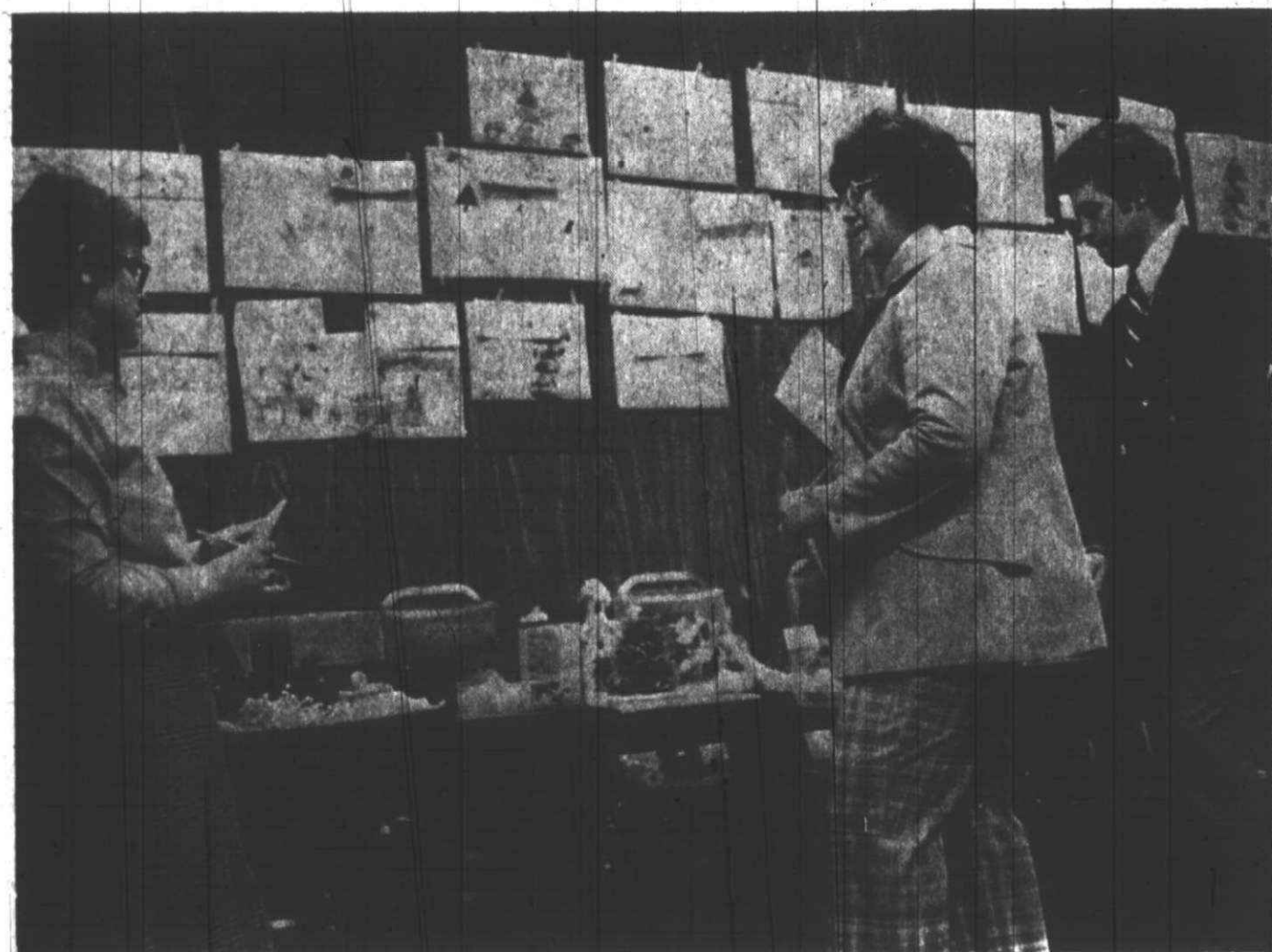

HOLIDAY ART CONTEST judges Glenni Merrillat, Susan Price and Keith LaRochelle gave careful consideration to each entry before making decisions on the winners.

Staff photos by
Maurie Walker

Common Cause draws members

By SHERRY KAHAN

Twelve men and women met Monday night in Livonia to found a local chapter of the organization that asks

itself this question: Can a group composed mostly of dedicated amateurs make the political life of this country squeaky-clean? Common Cause, a citizens' lobby,

convened its first meeting in the Wayne County section of the 2nd Congressional District, which includes Northville, Plymouth and Livonia. Once its organizational machinery is running smoothly, it plans to join with other Michigan branches of Common Cause to circulate petitions designed to reform political campaigning in this state.

"We have given our legislators a chance to do something as far as election reform goes and they failed," said William Joyner, who was recently defeated as a Democrat in a race for the state House of Representatives, and who convened the meeting. "Now it is time for citizens to circulate petitions and enact reform legislation themselves."

COMMON CAUSE aims to obtain a half-million signatures on its petitions by June 1976 in order to have the issue placed on the ballot the following November.

Joyner observed that Michigan politicians should take note of the vote on this question in California, where, despite opposition by many legislators, companies and labor unions, a referendum to reform elections was successfully passed.

The wording of the Michigan referendum has not been settled, but it is expected to include such matters as limitations on individual and corporate election contributions, disclosure by politicians of contributions over a designated amount and

Joyner said there are already 175 members of Common Cause in Livonia. New members can gain a vote by paying a \$5 state membership fee and a \$15 fee to the national organization.

"We welcome activity and input from everyone," said Joyner. "But to vote a person would have to pay the membership fees."

Joyner, who is serving as temporary coordinator of the local branch until regular officers are elected, was designated the representative of the

Wayne County group to the 2nd Congressional District organization.

Geake bill to improve service

A bill to increase the number of nurses available to provide public health immunizations has been approved by the State House and Senate and is awaiting Gov. William Milliken's signature.

The bill, introduced by Rep. R. Robert Geake (R-Northville), would allow all registered nurses to administer immunizations offered by public health departments.

At present, only public health nurses are allowed to give the immunizations. In order to qualify, a nurse must have completed a four-month course in public health nursing or have worked eight months in a public health department.

"All registered nurses are trained to give immunizations and regularly do so in hospitals and physicians' offices. Allowing nurses to give public health immunizations will make it more feasible for local health departments to provide this service," says Geake, whose district includes Livonia. "Of course, any nurse administering an immunization would be under the supervision of a licensed physician."

Geake's bill has the support of the Department of Public Health, Michigan State Medical Society and the Michigan State Nurses Association.

The legislator is one of four House members recently appointed to the Public Health Statute Revision Committee, which has been charged with reviewing existing public health law in Michigan and proposing a revised Public Health Code for the state.

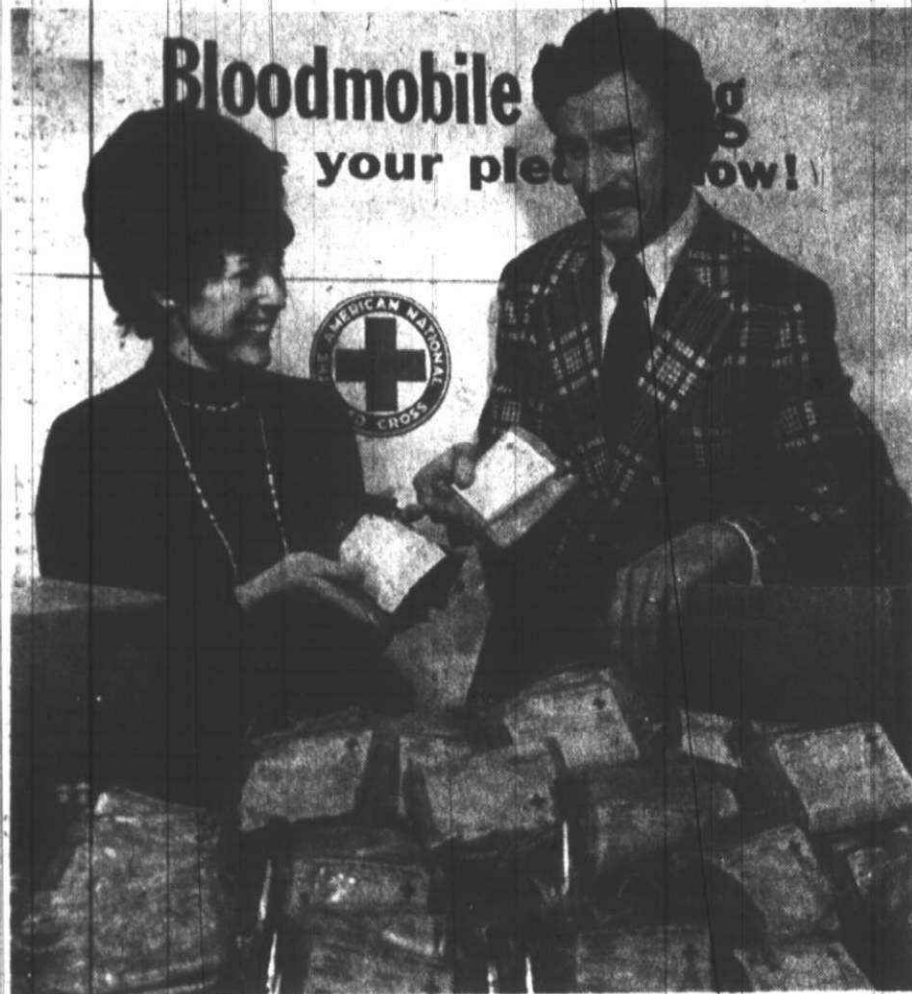

Preparing for donors

THE RED CROSS has set Dec. 29 as 'Save a Life Sunday' in order to avoid a blood shortage during the holidays. Western Wayne County residents can make an appointment to donate blood on that day at the Red Cross Northwest Blood Donor Station, 32316 Five Mile Road, Livonia, from 9 a.m. to 3 p.m. Preparing for needed blood donations are Mrs. Agnes Morris, director of donor resources development, and blood program field representative Gary Jergens for western Wayne County.

Adult art classes open

Madonna College is opening its art classes during the winter term to adults interested in creative drawing, beginning and advanced painting, lapidary and jewelry making.

Classes begin the week of Jan. 6 and continue once a week for 14 weeks. Tuition is \$37 plus the cost of materials.

Registration for these classes will be held in the Madonna art department in Livonia on Jan. 3 from 1-2 p.m. and 7-8 p.m.

Creative drawing, a glass in the study of observation of line and nature in both realistic and abstract methods, is a prerequisite for painting classes. It will meet from 7-9 p.m. on Wednesday.

Beginning painting students will work in oils and meet from 7-9 p.m. on Tuesday. Advanced painting is scheduled from 7-9 p.m. on Monday and from 10 a.m. to noon on Tuesday. A class for either beginning or advanced painters also will meet on Thursdays from 10 a.m. to noon.

Lapidary and jewelry making, including grinding and polishing stones and making settings, will meet from

7-9 p.m. on Wednesday. Adults 65 years of age and older may take this

Kris Moore coordinator

Kris Moore has been selected coordinator of the 2nd Congressional District chapter of Common Cause of Michigan (CC) by the district steering committee. She succeeds John Hathaway.

Bruce Wallace, an attorney, will be co-coordinator.

Others taking office include Marty Reineman, who will head the local National Issues Committee, replacing Bernie Klein; and Paul Metz, now in charge of the media committee.

Ms. Moore, a doctoral candidate in sociology at the University of Michigan, said the group will further the national organization's ideals on national issues and, on the state and local level, will try to attract new members and progress on the CC initiative petition drive for political reforms.

CC is a nationwide citizens' lobby.

Open Tues thru Sunday 9:30-5:30

CHRISTMAS GIFTS FOR GOLFERS
at Whispering Willows

Complete line of Pro-only merchandise. Close-outs 15-35% off. Clothes 15-35% off.

WE FIT & GUARANTEE
MODE. BY PGA PROFESSIONALS

Join us for coffee and donuts while picking out last-minute Christmas gifts for the golfer on your list.

Watch for details on Beginner and Advance Golf Classes at Pierson School - home of Livonia Parks & Recreation Office - starting February, 1975. If registered by January 15, you will receive a \$5.00 discount. A gift certificate for lessons is also available. For information contact:

GARY WHITENER, P.G.A. GOLF PRO
Whispering Willows Golf Course
8 Mile & Newburgh Rd. Livonia
476-4493 or 851-0734
477-8300

CHRISTMAS BIKE SALE

\$10 OFF ANY BIKE IN STORE

FRENCH - GERMAN - JAPANESE - AMERICAN FOR 3 & 10 SPEED TOURING-HI-RISE BIKES SEE:

BILL'S BIKE & PUCK SHOP, INC.

SALES-SERVICE-PARTS 478-6690 33493 W. Seven Mile Just W. of Farmington Rd.

DO YOURSELF A NEW YEAR'S FAVOR

REGISTER for the WINTER SEMESTER at Schoolcraft College

JANUARY 2-3, 1975

ON CAMPUS
DAY STUDENTS: Register at assigned times both days.
EVENING STUDENTS: Register from 6:30-8:30 both evenings.
NEW STUDENTS: Contact the Admissions Office at 591-6400, Ext. 228

AT GARDEN CITY
Register until 4:30 p.m. both days. Telephone 425-3380.

18600 HAGGERTY ROAD-LIVONIA, MICHIGAN 48151

AMERICAN HARDWARE'S GIFT TO YOU...

Free Sugar!

That's right... two pounds of genuine cane sugar is yours free with minimum ten dollar purchase. Limit two pounds sugar per purchase. \$50 and over purchasers receives 5 lb. bag! This offer good only thru Sunday!

WE HAVE CUT FRESH DAILY Christmas Trees

We have the freshest, most fragrant, full and bushy trees in town. Cut every day to insure you of the very freshest! They will last longer, smell better and look sharper! We limit the cut each day so hurry for very best selection! Popular prices too! Scotch Pines, Balsam or Douglas Fir!

LOG BASKET
Regular \$6.88
Canvas LOG CARRIER 1.99
Wooden handles Reg. 4.95

A GREAT FAMILY GIFT IDEA FIREPLACE SET
Complete with screen, andirons and tool set. Several models from which to choose. Save!

SWING GRILLE WITH PAN
Reg. 24.95
Special 16.88
Bring the summer's fun right indoors with open fire-place cooking!

COLONIAL FIRE TONGS
Reg. 4.98
288

Extends 27 inches to reach into fireplace and position logs with no discomfort. Handle burning logs safely!

2 Quart POPCORN POPPER
Reg. 3.49
Special 1.88
Steel, full sliding wire cloth lid. Almost 27 inches long.

Energy Saver... dial for romance DIMMER SWITCH
Saves enough electricity to save \$25 per year!
Regular 5.29
288

FRANKLIN FIREPLACE
Limited Supply At only \$269
Model 1776, complete to eight foot chimney. Clean and functional. Early American and Mediterranean models.

American Beauty HEATING STOVE
99.50

Save an E-Z POUR Case
INSULATION
Save 17% on your heating bill by adding only 6 inches of insulation. Simply pour into attic space... huff to expand fibers. HELP YOURSELF AND UNCLE SAM... SAVE PUL. Reg. 2.79
1.99 c/c

SETS OF 35 ITALIAN MINIATURE LIGHTS
REGULAR 3.99 Set
WHILE STOCK LASTS!
\$1.99 each set
Indoor/Outdoor! Lamps burn independently, choice of colors! Genuine "Snap" type miniature bulbs, they stay put! Hurry for these!

Regular 7.49 TREE STANDS
New Only 4.88

Make your own fireplace logs from newspapers
LOGGER
Regular 9.99
14.95
Save twice... when you buy and when you burn these long-burning newspaper logs. Fully Guaranteed!

FIREPLACE MATCHES Pg. 50
Reg. 3.98
47¢

FIREPLACE PAINT 288 qt.
Points inside of fireplace!

CRAMELS
Ideal stocking stuffer.
Reg. 15¢ NOW ONLY 5¢ ea.

SCENTED LAMP OIL 3 colors.
Reg. 1.49
88¢ qt.

WINDSHIELD WASHER FLUID Regular 1.49
94¢ ea. FULL GALLON

"MICHIGAN'S MOST UNUSUAL HARDWARE STORE"
American Hardware & Supply
31245 W. 8 MILE Daily 8-9 Sun. 10-9 476-6240
2 Floors—3 Acres Outdoor Display—Ample Free Parking
Fireplace Dept.—Lumber Dept.—Hardware—2nd Floor Wine Cellar

Santa's in Canton

CANTON—With the help of Canton Township Jaycees Santa will have a workshop in Canton opening on Friday at the Meijer's Thrifty Acres Parking lot, Ford and Canton Center roads.

The doors open at 6 p.m. this Friday and will open at 1 p.m. on Saturday and Sunday. Santa will remain

on duty to talk to good little boys and girls until 9 p.m. each night.

Joining Santa will be Mrs. Claus, Christmas Carol and other Christmas personalities. Pictures of kids on Santa's lap will be available for \$1 with proceeds going to various Jaycees community service projects.



By W.W. EDGAR

The Stroller Remembering the putz

It may seem strange to most folks, but even Christmas customs and traditions have changed with the passing years.

And if The Stroller was asked what he wanted most for Christmas, he wouldn't hesitate to answer, "The return of the Christmas putz from the limbo of forgotten things."

A putz?
You never heard of one!
Well, a putz is a platform about three feet high that is built in the living room of the old homes to serve as a foundation for the Christmas decorations.

Usually, the fresh cut tree is placed on a standard in the corner, and the remainder of the platform is used to emulate the landscape—as it was in the Bible days—and provide the paths leading to the scene of the Nativity.

In many cases, the platform, through the use of one's imagination, provides a replica of the hills and lakes travelled by the three wise men

18 residents to receive U-M degrees

PLYMOUTH—A total of 18 Plymouth residents are candidates who expect to receive degrees at the University of Michigan commencement ceremony Dec. 15.

Degree candidates for bachelor of arts degrees are Amanda D. Bailey of 50350 Hanford and George L. Hastings of 346 N. Evergreen. Master of arts candidates are Robert D. Armstrong of 43717 Brandywine, Suzanne W. Coker of 41935 Sunderland Drive, Jane Lynne Michel of 15573 Northville Forest, Pauline C. Rudder of 7956 Alton and Eleanor W. Seewald of 8850 S. Main.

Master of business administration degree candidates are Thomas K. Billings of 505 Byron St., Ronald G. Bush of 41816 Ladywood and Terry M. Lurtz of 1432 Hartsough.

Doctor of philosophy candidates are John K. Bates of 1199 S. Sheldon, Robert J. Sundstrom of 51325 Murray Hill, William F. Weber of 12825 Dunn Court and Dee Richard Wernette of 387 Adams.

Cathie P. Moorehead of 40755 Greenbriar Lane is a bachelor of general studies degree candidate. Donald B. Nagy of 12899 Heritage Drive is a degree candidate for master of science in engineering. Kim W. Sprengel of 1770 Beck is a candidate for a bachelor of science degree and Edward H. Terry of 7025 Napier is a degree candidate for a master of architecture degree.

to visit Mary and the Christ child.

DOWN IN THE DUTCH country of Pennsylvania and the area around the Moravian settlement in Bethlehem, Pa., the people work for weeks, yes for months, to prepare the putz. In many areas preparing the putz breeds a friendly rivalry to see which household attracts the most attention.

The big seasonal show takes place during the two weeks before the Christmas holiday, and most homes are open to the public, much after the fashion of gardens during the summer months.

It is not surprising to walk along any of the street and see signs on the front porches saying "Putz open!" In the shops and in the offices, the word is passed along regarding the outstanding exhibits. And people come from miles around to see the handiwork.

One of the most historic of the Christmas putz installations was in the basement of the Moravian Church. Here, in an exhibit about 30 feet wide, the scene was a replica of the wise men travelling toward the star of Bethlehem. And the shepherds were shown tending their flocks. All the while, Christmas music was played softly, as if in a distance. It was always a sight to behold.

THE MOST FASCINATING putz The Stroller ever saw was in the living room of a modest home near the old Moravian church.

It was a platform little more than three feet high and covered most of the living room area. Instead of the traditional evergreen tree, the designer used the top of a sassafras tree that still had the sticky bark.

He wired that for lights and then covered the entire tree with soft white cotton to portray snow. Following that, he placed three medium sized mirrors flat on the platform along with several pillows. Then he covered the pillows with white bed sheets and the entire platform with imitation snow.

When he turned on blue lights on the white tree, and the synthetic hills and dunes. It was a sight that no one ever could forget. And when the age old Christmas music started, one felt the real meaning of Christmas.

It was these putz displays that inspired one of the finest Christmas decorations. The Stroller ever has seen. The Bethlehem Chamber of Com-

merce sponsored a drive to have the advertisers on the billboards about town replace the ad with a Christmas scene. Then the residents were asked to draw their shades at night and have a candelabrum lighted in each window of the house from the basement to the attic.

You can imagine what a wonderful sight that was, especially on the darkened streets.

That was the Christmas spirit at its fullest. And it all came about because of the old fashioned Christmas putz.

Is it any wonder The Stroller longs for their return?

HIGHEST EARNINGS!

7 1/2%
PER ANNUM
ANNUAL YIELD
7.7%

A NEW HIGHER RATE ON YOUR SAVINGS!

**INVEST NOW IN 4 YEAR
CERTIFICATES
\$1000 MINIMUM
COMPOUNDED QUARTERLY-
INSURED TO \$40,000**

Federal Regulations require a substantial loss of interest penalty for early withdrawals of Certificate Accounts.

Listen to our Radio News Broadcast—
WQTE 8:20 A.M. and WHNE-FM 2:20 P.M.

SURETY FEDERAL

DOWNTOWN
1230 Griswold

EAST SIDE
8 Mile at Kelly

REDFORD
22041 Grand River

PLYMOUTH
1200 S. Sheldon Rd

KRESGE'S

THURS. • FRI. • SAT. • SUN.

MEN'S & LADIES' 3-SPEED BICYCLES



OUR REG.
\$75.87
SALE

In The Carton Sale
WHILE QUANTITIES LAST

\$45

GIFT WRAP

7 rolls of
decorated paper or
colorful
embossed foil.

Our Reg. 1.86

1.17

PLAYSKOOL® HOLIDAY INN

11.66

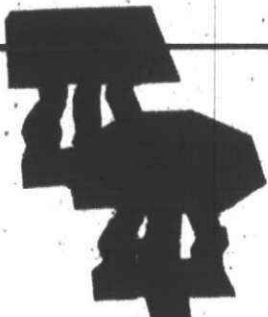

ACCENT TABLES

Ready to
Assemble

SALE

Our Reg. 22.96 each

\$12

20" DRAGSTER BICYCLES



Boys
and
Girls

29.87

Selection of Colors



VINYL HASSOCKS

Leather-look vinyl hassocks. Round, 15" diameter, 12" high; square, 14" diameter, 12" high. Top filled with shredded polyurethane foam.

Our Reg. 6.94

\$4

MELODY ORGAN

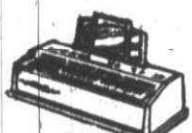

2-Octave electric chord organ. Table Model. Includes 1 music book.

SALE

Our Reg. \$24.97

18.97

WARM NYLON JACKET

Zipper-front, quilted nylon utility jacket in choice of colors. Save!

Our Reg. 9.96

\$5



COLORFUL 20-Pc. McDONALD'S SET

Like real with 7 figures, 2 cars, trash cans, food trays, cash register. Ages 3 to 8 years.

\$7.77

DOWNTOWN PLYMOUTH KRESGE ONLY

MON.-SAT. 9:30-9

SUN. 12-6

BONNIE-LO Lilly Insulin U-40 U-80 U-100 99¢ 1.98 2.59

Where Discount Shoppers Go
DISCOUNT DRUGS

Vernors 3 28-oz. Bottles 98¢	Square Shooter 1.98	Schick Hot Lather Machine 1.18	Musk or Herbal Cologne Lotion 4-oz. Bot. 2.88
Norelco Triple Header Shaver 2.78	Polaroid Color Film #88 #108 2.88 3.88	Mennen Skin Bracer Gifts After Shave and Soap On A Rope Set 4-oz. Bottle 5 1/2-oz. Bar 2.99	Photo Cube 3 1/2-oz. Bottles 1.99
		Sylvania Flash Cubes 3 Cubes-12 Shots 99¢	A.M. Transistor Pocket Radio With Battery for Play Wrist Strap 3.33

Wilkinson Bonded Razor With 5 Bonded Blades 98¢ Limit 1 Per Family-Expires Dec. 24th. Coupon Good Only At Bonnie-Lo	Dial Anti-Perspirant Deodorant 14-oz. Can 1.09 *Regular \$1.49 Limit 2 Per Family-Expires Dec. 24th. Coupon Good Only At Bonnie-Lo	Liquid Prell Shampoo 35¢ Off 11-oz. Bot. 69¢ Limit 2 Per Family-Expires Dec. 24th. Coupon Good Only At Bonnie-Lo	Colgate-MFP Toothpaste 7-oz. Tube 66¢ Limit 2 Per Family-Expires Dec. 24th. Coupon Good Only At Bonnie-Lo
Gillette-Foamy Shave Cream 11-oz. Can 49¢ Limit 1 Per Family-Expires Dec. 24th. Coupon Good Only At Bonnie-Lo	Norwich-5 Grain Aspirin 250-Cr. Bot. 44¢ Limit 2 Per Family-Expires Dec. 24th. Coupon Good Only At Bonnie-Lo	Protein-21 Hair Spray 13-oz. Can 99¢ *Regular Super Hold Limit 2 Per Family-Expires Dec. 24th. Coupon Good Only At Bonnie-Lo	Scope Mouthwash 24-oz. Bot. 1.09 Limit 2 Per Family-Expires Dec. 24th. Coupon Good Only At Bonnie-Lo

Extra Savings From Bonnie-Lo With Coupons Above!

Prices Effective Thru Dec. 24th.

No Sales To Residents

Home & Garden

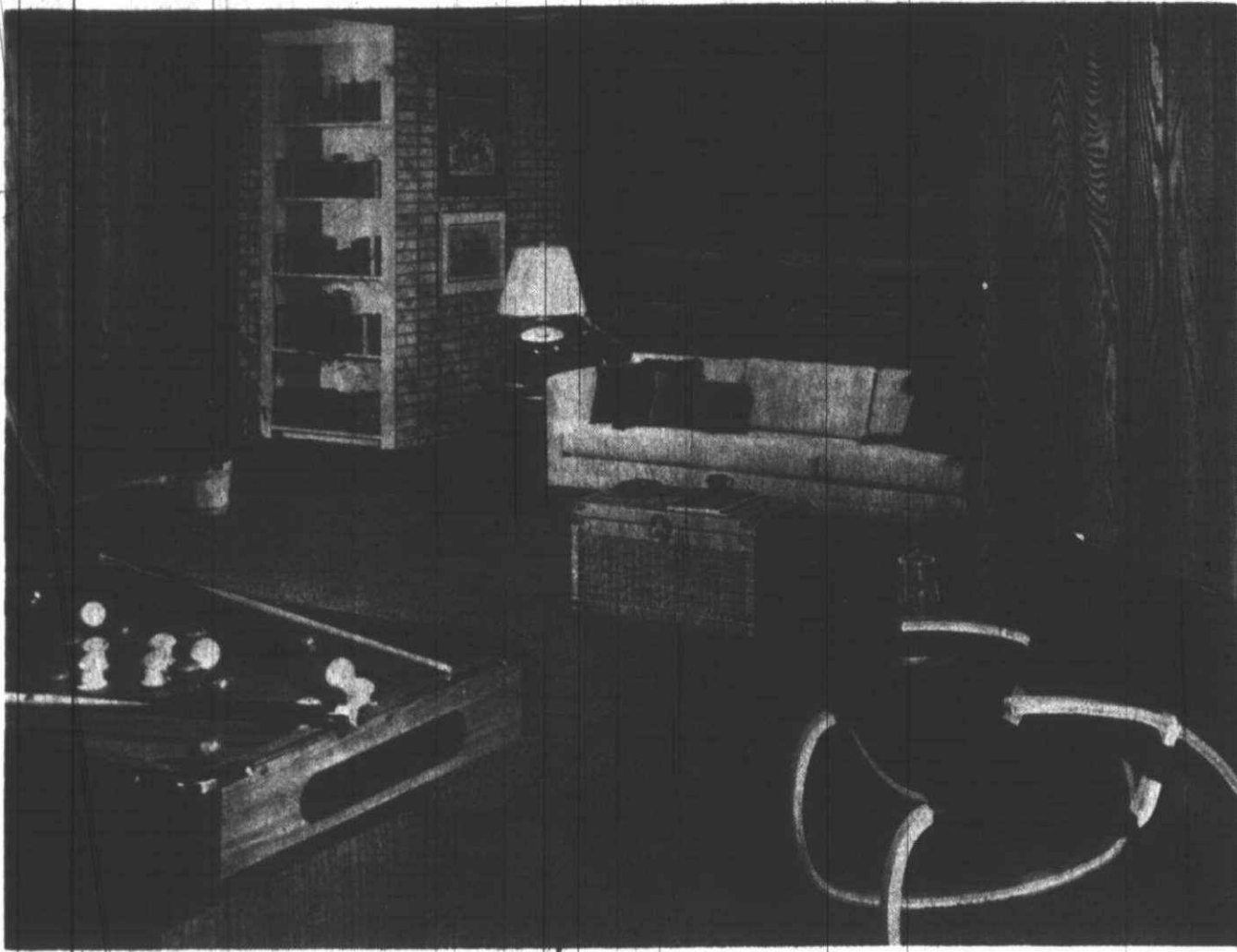

Ups and downs

HARDBOARD PANELING with the rich look of hand-stained wood is used horizontally and vertically in this comfortable recreation room.

Ideal for any room setting, the paneling, by Masonite, features warm natural coloring.

Static electricity can be startling

You slide across the car seat, grab the door handle—and get a shock. You walk across the carpet and switch on a light—and get a shock. Often you can see the momentary leap of a spark as it happens.

It's called static electricity, and it won't hurt you. But it can be annoying—especially if it happens again, and again.

Static electricity is a feature of dryness in the air, according to the Air-conditioning and Refrigeration Institute. Electric charges are present constantly in the air around you. When the relative humidity is high

enough, water vapor in the air draws these charges away and dissipates them.

When the air is dry—which is often the case in heated homes in winter—there is not enough moisture in the air to take care of the electric charges which are present.

FRICITION—such as walking over a carpet or sliding across a car seat—causes these charges to build up in your body. You become slightly charged with electricity.

If you touch something which conducts electricity poorly—wood, plaster, or brick for example—the charge

will leave your body so slowly that you won't be aware of it.

If, however, you touch something that conducts electricity well—a metal plate or a doorknob—the charge leaves you in a rush, causing a spark to jump and giving you a mild shock.

The ARI says that static electricity is one reason to consider purchasing a central system home humidifier. If the indoor humidity is maintained at a proper level during the winter heating months, static electricity shocks are eliminated.

Your local building contractor can show you data on individual humidifiers.

BRAKE SALE!

DELUXE DRUM BRAKES

- Install New Lining
- Turn Drums
- Rebuild All Defective Cylinders
- Repack Front Bearings
- Bleed System
- Restore Fluid
- Road Test
- Parts & Labor all 4 wheels

49⁹⁹

DELUXE DISC BRAKES

- Install New Pads
- Install Rear Lining
- Turn Rotors
- Rebuild All Defective Calipers
- Repack Front Bearings
- Bleed System
- Restore Fluid
- Road Test
- Parts & Labor all 4 wheels

59⁹⁹

SNOWBELT 78 SERIES

- 2+2 • Fiberglass
- Premium depth tread
- Extra Wide Tread
- Silent running

SIZE	PRICE	F.E.T.
B78-13	23.99	1.88
E78-14	23.99	2.33
F78-14	23.99	2.50
G78-14	26.99	2.67
G78-15	26.99	2.74
H78-15	27.99	2.97
L78-15	29.99	3.09

Regular or Snow Tires

POLYESTER 4-PLY TIRES Snow or Regular • Factory Firsts!!			
SIZE	PRICE	PET	WHITEWALL
B-78-14 Whitewall	15.99	51.83	
D-78-14 Whitewall	18.99	2.15	
E-78-14 Whitewall	19.99	2.24	
F-78-14 Whitewall	22.99	2.41	
G-78-14 Whitewall	23.99	2.55	
H-78-14 Whitewall	24.99	2.77	
J-60-15 Whitewall	18.99	1.78	
G-78-15 Whitewall	23.99	2.63	
H-78-15 Whitewall	24.99	2.82	
C-78-15 Whitewall	25.99	3.13	

15⁹⁹
PLUS F.E.T.

Snow Tire Price—Blackwalls
Road Hazard Guarantee

TUNE UPS!!

- Install & cap new AC plugs
- Install new points
- Install new condenser
- Install new rotor
- Set Timing
- Set dwell
- Adjust carburetor
- Road test

10,000 Mile Guarantee
8 cyl. 29⁹⁹
6 cyl. 27⁹⁹
4 cyl. 25⁹⁹

HEAVY DUTY SHOCKS

5⁹⁹
per shock
per pair
Installation Available

AIR SHOCKS

39⁹⁹
This is not a pro-rated guarantee. New shocks will be installed without any charge for parts or labor should any parts wear out or fail due to material or workmanship for as long as you own your present car. This guarantee is not transferable.
INSTALLATION AVAILABLE

Balance

- High speed or bubble balance all 4 tires on car
- Rotate all 4 tires
- Repair all flats for life of tread free—also for tire life of the tire
- Re-balance all 4 tires
- Every 5,000 miles for the life of the tire

7⁹⁹
bubble
14⁹⁹
high speed

Lubrication

- Install new oil filter
- Drain old oil from crankcase
- Install new 10-W-30 oil
- Lubricate front end

10⁹⁹

Specials

- Water Pumps
- Alternators
- Carburetors
- Starters
- Generators
- Fuel Pump

We Sell & Install
Check our low, low discount prices

Battery

HEAVY DUTY
42 months guarantee
\$23⁹⁹

Super Savings Center

29805 GRAND RIVER AVE FARMINGTON HILLS
474-1766

WE ACCEPT
MAJOR CREDIT CARDS

CONVENIENCE HOURS:

8 a.m. to 6 p.m. Daily
Geo Island 6 a.m. till 11 p.m.

FREE
LOANER CARS
while your car is serviced

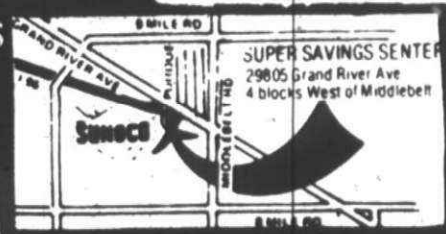

"GIVE THE GIFT THAT LASTS"
HAAS 30% OFF
RAYGOLD 50% OFF

4' x 8' PLYWOOD		
G-I-S	PC.	25 up
1/4"	5.79	5.63
3/8"	6.79	6.63
1/2"	7.89	7.73
5/8"	8.99	8.83
3/4"	9.99	9.83

4' x 8' PLYSCORD		
CD-X	PC.	25 up
3/8"	4.49	4.33
5/8"	7.19	7.03
3/4"	7.99	7.83
1/2"	5 ¹⁹	5 ⁰³

THERE'S STILL TIME—PANEL NOW BEFORE THE HOLIDAYS!



OVER 35 PANELS UNDER 8.99

PARTICLE BOARD		
4' x 8'	PC.	25 up
3/8"	2.79	2.63
1/2"	2.89	2.73
3/4"	5.19	5.03
5/8"	2 ⁹⁹	2 ⁸³

STILL ONLY 2⁴⁹
BUNGALOW
4x8 SLIGHT IMPERFECTS

PECAN
CAPISTRANO OR VENTURA FINISH
4'x8' **6⁹⁹**

FURRING
1" x 3"-8'
39¢ EA.

PEGBOARD
4 x 8 1/2" TEMPERED
4⁵⁹
4 x 8 1/4" TEMPERED
6⁷⁹

EVANS PANELS
PLANTATION HONEY OR COFFEE
4'x7' **3⁹⁹** 4'x8' **4⁹⁹**

CYPRESS
3 - FINISHES
• MT. RUSHMORE
• MT. MCKINLEY
• MT. WASHINGTON
4'x8' **7⁹⁹**

HARD BOARD
4 x 8 1/2" STANDARD 2"
4 x 8 1/2" TEMPERED 4"
4 x 8 1/4" STANDARD 4"
4 x 8 1/4" TEMPERED 6"

DOORS UTILITY
PRICES START LOW AS **1⁹⁹** EA.

ANTIQUE BIRCH OR WILDERNESS BIRCH
4'x8' **5⁹⁹**

PERMANEER
VINYL ON PART. BRD.
PECAN FINISH 4'x7' **2⁵⁹** WALNUT FINISH 4'x8' **2⁹⁹**

SHELVING
1" x 12"
#3 PONDEROSA PINE
RANDOM LENGTHS **27¢** ft.

WE SOLVE CEILING PROBLEMS WITH WELL KNOWN BRAND NAME PRODUCTS



CELOTEX
ECONO-WHITE
12" x 12" **9 1/2¢** EA.

ARMSTRONG
CHAPERONE
LAY-IN PANELS 2' x 4' **1²⁹** EA.

BEAD-BOARD
FOAM
LAY-IN PANEL 2' x 4' **49¢** EA.

SAVE ON ALL GRID MATERIALS
10% OFF WITH ALL TILE PURCHASES

OWENS CORNING FIBERGLAS INSULATION

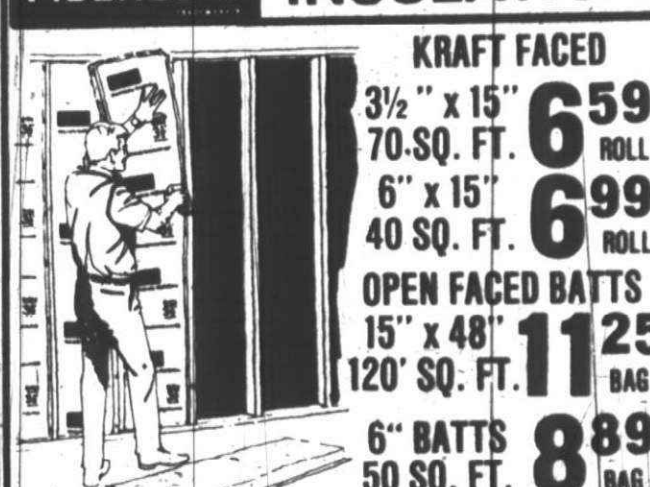

KRAFT FACED
3 1/2" x 15" 70 SQ. FT. **6⁵⁹** ROLL
6" x 15" 40 SQ. FT. **6⁹⁹** ROLL
OPEN FACED BATTS
15" x 48" 120' SQ. FT. **11²⁵** BAG
6" BATTS 50 SQ. FT. **8⁸⁹** BAG

ROCKWOOL **2²⁹** E-Z POUR BAG

INTERIOR FLUSH DOORS		
	LAUAN	BIRCH
2'0"	7.59	12.75
2'2"	8.39	14.75
2'4"	8.39	14.75
2'6"	8.39	14.75
2'8"	9.39	16.25
3'0"	9.99	17.95

ALL DOORS 1 3/8" THICK--6'8" HIGH



Black & Decker
#7301 7 1/4" CIRCULAR SAW
\$24⁹⁹
#7004
1/4" Electric Drill **\$8⁴⁹**

DIMENSION LUMBER ASSOCIATION GRADE STAMPED CONSTRUCTION AND STANDARD LUMBER						
	2x4	2x6	2x8	2x10	2x12	4x4
6'	.63	.99	1.44	1.78	3.06	2.36
7'	.76					
8'	.89	1.32	1.92	2.38	4.08	2.93
10'	1.16	1.60	2.47	3.05	5.20	3.87
12'	1.43	2.27	3.63	4.78	6.80	4.72
14'	1.87	2.85	4.15	5.81	7.42	5.32
16'	2.07	3.27	4.48	6.51	8.16	6.83

ALSO LONGER LENGTHS AVAILABLE 18'-24'

PREMIUM KILN DRIED STUDS
2"x4"x8'
89¢

REDFORD CASHWAY LUMBER

ROYAL OAK 548-2153
803 S. Main Street
Corners of Lincoln
8 to 6 DAILY PM. TILL 8:30

DIVISION OF
ERB LUMBER

SAVE 20% OFF DRYWALL 20% OFF
NOW-20% OFF PRICES LISTED BELOW
3/4" REG. NOW 1/2" REG. NOW
4x7 1.99 **1.79** 4x7 2.19 **1.99**
4x8 2.19 **1.99** 4x8 2.39 **2.19**
WITH THIS COUPON

Old pots need sterilizing

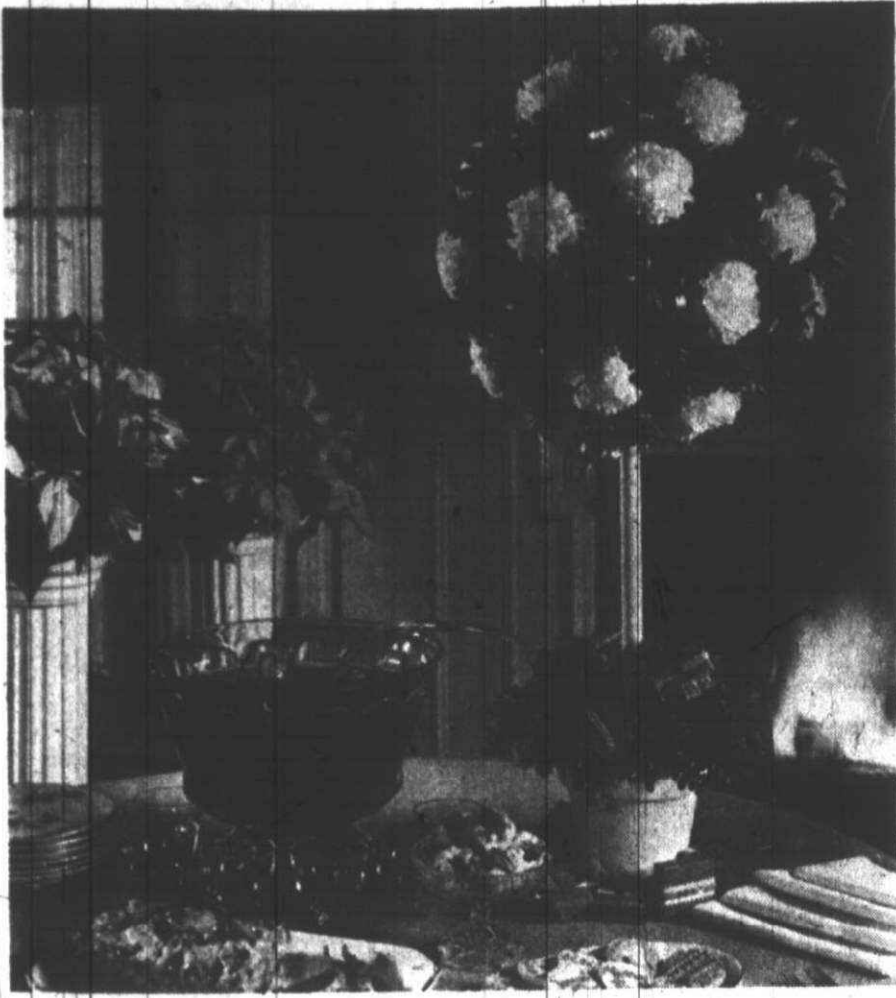

Hospitality plus

CHEERY TOPIARY TREE and baskets of red, white or pink poinsettias create an indoor garden setting for a table of holiday goodies. The topiary tree of boxwood is decked with fresh flowers, gold ribbon bows and tiny gift packages.

If you're going to repot your house plants, don't worry about selecting a brand new clay or plastic pot. Old pots can be used if you sterilize them.

All pots can be soaked and scrubbed in hot soap and water. Commercial growers use steam at 180 degrees for 30 minutes for clay pots. Steam melts plastic pots. Or you can soak pots (both clay and plastic) for 30 minutes in a solution of household bleach diluted at rate of one to nine parts of water. The bleach is rapidly inactivated, so the solution should be reconstituted often.

For plastic pots, a third treatment in a three-minute soak in 160 degrees F water is effective. Above 160 degrees, the plastic is apt to melt or soften. One of our readers scrubs her clay pots (old ones) and puts them in dishwasher, along with the dishes. They come out clean, sterilized and brand spanking new.

While on the subject of house plants, does it pay to save rainwater for your plants? Yes. If you can collect it easily, rainwater is good for house plants. It can also improve insecticide efficiency. Why? Because municipal water supplies are generally alkaline and reduce the effectiveness of many pesticides, according to a Texas' agricultural entomologist.

Did you know that rainfall contributes an average of 6.47 pounds of nitrogen per acre per year in an area

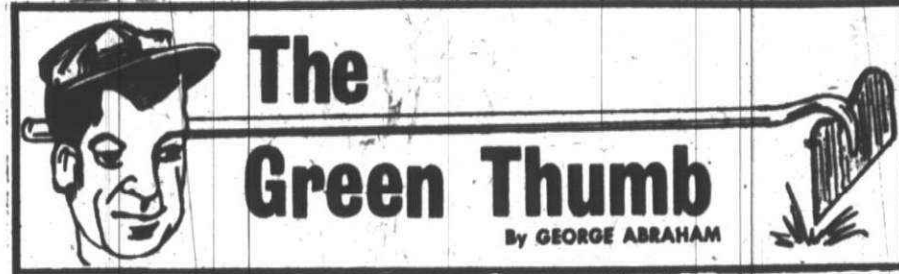

GREEN THUMB CLINIC: "Does any one ever use latex paint for covering the glass on greenhouse? I've tried it and it works fine."

Answer: Yes, some commercial growers use latex paint, one gallon to eight gallons of water. It's the least expensive paint that can be purchased for your greenhouse. Spray it on, or use a paint roller attached to a long handle.

where annual precipitation is about 30 inches?

CARROTS AGAIN: A reader tells us he leaves his carrots in the ground over winter, covering them leaves, straw and wire. When he wants a few carrots he goes out and digs them up. This works fine, but is a nuisance in bad weather. We like the idea of storing carrots in a plastic bag in a large garbage can.

A layer of carrots is placed on a layer of leaves, then more leaves, and more carrots, until the container is full. The leaves should surround the carrots so that each does not touch one another. The top of the bag is left loose. The container is left in a cold garage and the carrots keep beautifully.

Home gardeners who have poor luck storing carrots in dry sand (the worst material there is for carrots) should try the plastic bag idea.

KITCHEN REMODELING

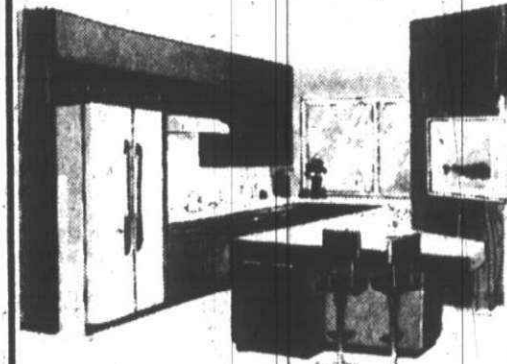

Custom Cabinets
Tops - Vanities
Bathroom Remodeling
VISIT OUR DISPLAYS

Built ins ... Bars - Sink
Tops ... Ash - Birch - Walnut

"THE CABINET PROFESSIONALS"

RICH WALL CABINET CO. LO 1-7100

27005 Michigan - Inkster

1 mile west of Telegraph

Plush fabrics have their pros and cons

Tempted by the soft richness of plush fabrics for drapes or upholstery?

Before you buy, it's a good idea to bone up on both the advantages and the drawbacks of plush fabrics.

"Plush fabrics, like corduroy, are very popular in home furnishings," says Margaret Boschetti, extension home specialist at Michigan State University. "Corduroy is durable, rich looking but inexpensive, comfortable and versatile. It usually doesn't require extra special care—most corduroy can be either washed or dry cleaned."

On the other side of the coin, you may have to clean corduroy upholstery more often than other fabrics, Miss Boschetti points out. Most cordu-

roy is 100 per cent cotton, and cotton is a very absorbent fiber.

Unless treated with a stain-resistant finish, corduroy and similar plush fabrics are very susceptible to staining.

"A STAIN-RESISTANT finish is a must if a plush fabric is to be practical for home furnishings," the specialist says.

Another drawback of plush fabrics is that they attract lint. On dark colored fabric, the little fuzzies and threads that collect can quickly become unsightly.

Crushed pile and shading are problems when plush fabrics are used for upholstery, Miss Boschetti says. Crushing is not a factor, of course, when the fabrics are to be used for draperies.

FOR SALE OR RENT

MAN and MATERIAL LIFTS
RENTAL BY DAY-WEEK-OR MONTH

We also have a complete line of contractors and industrial equipment
CALL FOR CATALOG



Call or write
PLYMOUTH CONSTRUCTION EQUIPMENT, INC.

41889 FORD ROAD
PLYMOUTH

313-453-3240

MON. thru FRI. 7:30-5; SAT. 8-12

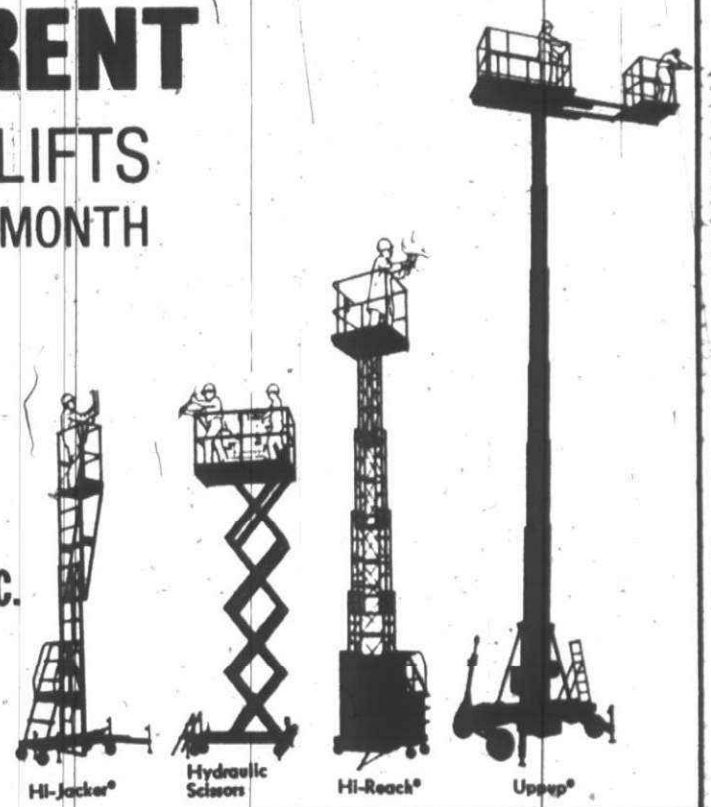

Christmas At PINE LUMBER



YOU'LL BEAT INFLATION
WITH THIS BARGAIN!

STORM DOORS

SATURN WHITE \$38.95 c/c

WHITE COLONIAL CROSSBUCK \$45.95 c/c

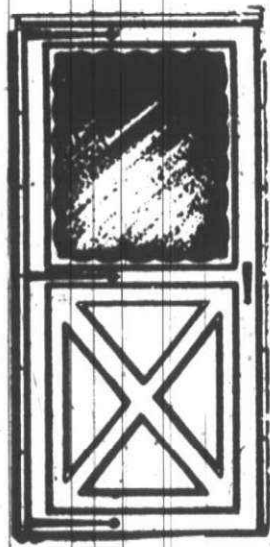

FREE

ONE TUBE OF CHALK WITH EACH DOOR

PING PONG TABLES



IDEAL FOR UTILITY TABLE, MODEL TRAINS, BANQUET TABLE, AND MANY OTHER USES.

- FULL 1/4" THICK
- FOREST GREEN
- WHITE STRIPE
- 5'x9" — 2 PIECE
- RIGID SOLID CONSTRUCTION
- REAL BOUNCE

REG. \$49.95
\$33.95

TABLE & LEGS

TOP ONLY \$26.95

CAN BE PLACED ON TOP POOL TABLE

WHIP INFLATION HERE ECONOMY STUDS



2x4x8

49¢ c/c

GET THIS BARGAIN NOW!

Great Gift For Anyone



MAKE SOMEONE HAPPY!!!

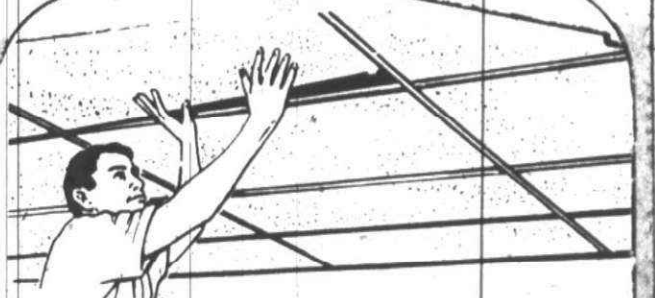

SUSPENDED CEILING
Here's a beautiful way to cover old ceilings and it's economical too. Easy to install.

OUR INFLATION BUSTER LOW PRICES

2 x 4 EMBOSSED CEILING TILE \$1.39 ea.

2 x 4 RONDELAY CEILING TILE \$1.50 ea.

expect the best from
Black & Decker
for less than you'd expect

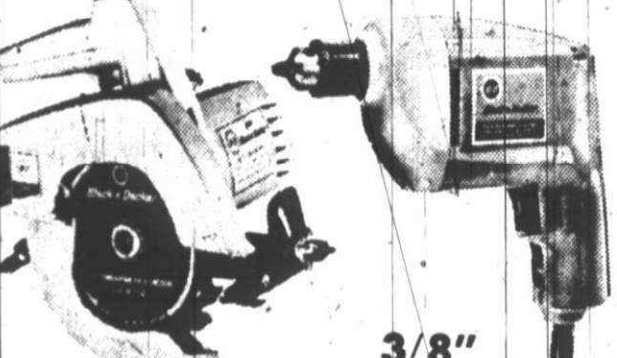

7 1/4" CIRCULAR SAW

\$23.99 c/c

3/8" DRILL
Unbreakable Housing

\$11.49 c/c

Model 7301. Best value general purpose saw you can buy. Buried protected motor. Sawdust ejection chute keeps sawdust away from cutting line.

Model 7106. Double reduction gear system delivers high power drilling action. Double insulation. Reversed center locking button prevents accidental "lock on."

GREAT VALUE!!!

VANITIES
INCLUDING SINK
AND FORMICA TOP

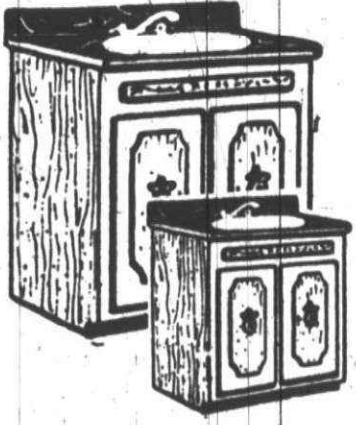

SALE \$52.45
(Excludes 22" not shown)

Add a luxurious look to your bathroom, and plenty of extra storage space, too.

GIVE A PINE LUMBER GIFT CERTIFICATE



4 x 8 FULL 1/4" (SLIGHTLY IRREGULAR) REAL WOOD FOR THE RUSTIC LOOK BIRCH

BEAUTIFUL BARGAIN \$2.49 4x7 c/c \$2.99 4x8

CELOTEX AUTOMATIC GARAGE DOOR OPERATOR

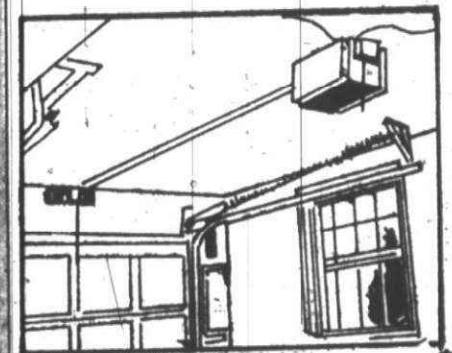

SECTIONAL DOOR
SINGLE CONTROL
LOW LOW PRICE

MODEL P-405 **\$119.95**

THE VERY MOST MONEY CAN BUY!
INSTALL IT YOURSELF • EASY AS ABC

TRANSMITTER Solid state radio control opens and closes garage door from your car. Fits on dashboard, sun visor or in car glove compartment.

INTERIOR Push button switch opens and closes garage door from inside.

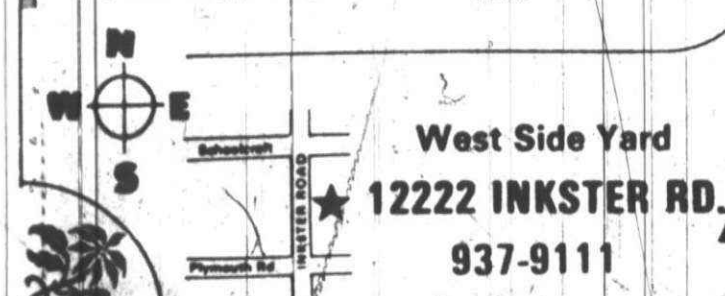

West Side Yard
★ 12222 INKSTER RD.
937-9111



OPEN THURS. & FRI. EVENINGS 10 a.m. to 4 p.m.
OPEN SUNDAY - 10 a.m. to 4 p.m.



Lincoln Park
3235 FORT ST.
386-5177

OPEN Thurs. & Fri. Evenings 10 a.m. to 4 p.m.

Minor disrepair distracts buyers

Home & Garden

By MICHAEL D. SAMONEK,
Executive Vice President
United Northwestern Realty Association

A continuing question posed to real estate agents is whether costs of proposed remodeling will be recovered when a home is placed on the market. While there is no standard answer, there are some reasonable guidelines. First, don't hesitate to put your home in good working order. Cracked windows, leaky faucets, stuck doors and other minor items suggest a home has not been given proper care and will distract prospective buyers. These items generally can be repaired at minimum costs and will greatly enhance the saleability of your home. But you can not expect a dollar-for-dollar return on every improvement

you make. Some major improvements have a high percentage of cost recovery; others have only nominal resale value.

IT ALSO SHOULD be borne in mind that it is possible to over-improve property in terms of the value of neighboring homes. If your improvement means that the home is worth far more than surrounding homes, it would be difficult to recover the extra value.

One guide, indicated by a recent survey, shows that a dollar spent on remodeling adds about 50 cents to the re-

sale value. Some improvements add nothing at all.

Of course, if you are going to live in the house for some months before placing it on the market, you may feel the added enjoyment from some remodeling is worth the non-recoverable cost. The home improvement industry is certainly booming with business expected to rise 20 per cent this year over the 1973 mark of \$18.9 billion, a Department of Commerce figure.

Doing the work yourselves, rather than hiring professionals, can cut

costs anywhere from 30 to 60 per cent, according to some authorities, thereby lowering your cash outlay and increasing the percentage of recoverable value.

BEFORE REMODELING, decide what repairs are imperative and what improvements are desirable. Keep in mind that what may seem necessary to you may not seem so to the family who might one day offer to buy the home.

Modernizing a kitchen or bathroom is almost certain to reap maximum re-

turn in resale value. Outdoor improvement, such as adding a patio or extensive landscaping, tend to be risky investments. Exterior improvements—new storm windows, aluminum siding,

new shingles—also generally offer little return.

The quality of the neighborhood remains a prime factor in the sale price of a home. If the average home priced in your neighborhood is \$35,000 and your home is now worth \$30,000, you may recover most of the cost of a \$5,000 remodeling project. But a \$10,000 improvement venture may price you out of the market in your neighborhood.

Store nuts carefully

If you've completed your Christmas baking and you have some extra nuts left over, be sure to store them properly, says Marilyn Mook, Michigan State University Extension food specialist.

Place the nuts in plastic bag and

store in the refrigerator, or if you won't be using them for a long time, put them in your freezer.

Remember, unshelled nuts may also be wrapped in a plastic bag and stored in the refrigerator or freezer.



MEIJER 1-STOP HOME IMPROVEMENT CENTER

Why Pay More!

Why Pay More! Why Pay More! Why Pay More!

PRICES IN THIS AD GOOD THRU SAT. DEC. 21, 1974 MEIJER RESERVES THE RIGHT TO LIMIT QUANTITIES ACCORDING TO SPECIFIED LIMITS. NO SALES TO DEALER, INSTITUTIONS OR DISTRIBUTORS.

HOLIDAY STORE HOURS

SHOP DAILY 8 a.m. to 11 p.m. SUN. 9 a.m. to 7 p.m.



GENERAL BATH MEDICINE CABINETS

Our Reg. \$21.24 to \$99.24

Choose from many different styles.

PLUMBING DEPT.

SAVE \$5.00 with this coupon toward the purchase of

GENERAL BATH MEDICINE CABINETS

Our Reg. \$21.24 to \$99.24

Prices good thru Sat. Dec. 21, 1974

Coupon limited to one per item and per person.

Meijer THIRTY ACRES



GUN CABINET

No. 70050

24" x 15 1/2" x 66 1/2" Glass door. Ready to finish. Our Reg. \$64.97

UNFINISHED CHILD'S TABLE AND CHAIR SET

No. 70024

19" x 29" table w/plywood top, 2 chairs -11 1/4" seat height. Ready to finish. WHILE THEY LAST!

UNFINISHED 6 DRAWER DRESSER

No. 70642

42" x 16" top, 29 1/2" height. Ready to finish. Our Reg. \$54.97

UNFINISHED BOSTON ROCKER

No. 52466

Seat 21" x 19", overall height 39". Our Reg. \$34.97



BOSTON ROCKER

No. 70429

Top 16" x 28", Height 35 1/2". Ready to finish. Our Reg. \$47.97



UNFINISHED RECORD CABINET

No. 70024

24" x 15 1/2" x 23 1/2". Ready to finish. Our Reg. \$34.97



UNFINISHED BAR STOOL

No. 121

29 1/2" seat height, 15" x 15" seat. Ready to finish. Our Reg. \$11.97



UNFINISHED DELUXE 3 DRAWER NIGHT STAND

No. 70315

Top 16" x 15", height 25 1/2". Ready to finish. Our Reg. \$28.97



TABLE AND CHAIRS

No. 70024

19" x 29" table w/plywood top, 2 chairs -11 1/4" seat height. Ready to finish. WHILE THEY LAST!



DRESSER

No. 70642

42" x 16" top, 29 1/2" height. Ready to finish. Our Reg. \$54.97



NIGHT STAND

No. 70315

Top 16" x 15", height 25 1/2". Ready to finish. Our Reg. \$28.97



UNFINISHED GUN CABINET

No. 70050

24" x 15 1/2" x 66 1/2" Glass door. Ready to finish. Our Reg. \$64.97



UNFINISHED DELUXE 4 DRAWER CHEST

No. 70429

Top 16" x 28", Height 35 1/2". Ready to finish. Our Reg. \$47.97



UNFINISHED RECORD CABINET

No. 70024

24" x 15 1/2" x 23 1/2". Ready to finish. Our Reg. \$34.97



TABLE AND CHAIRS

No. 70024

19" x 29" table w/plywood top, 2 chairs -11 1/4" seat height. Ready to finish. WHILE THEY LAST!



DRESSER

No. 70642

42" x 16" top, 29 1/2" height. Ready to finish. Our Reg. \$54.97



NIGHT STAND

No. 70315

Top 16" x 15", height 25 1/2". Ready to finish. Our Reg. \$28.97



BETTER ROUGH ROLLER COVER

9 inch, 3/4" nap. Extra strong plastic core. No. 522PD

Our Reg. \$1.67

PAINT DEPT.



9 INCH METAL TRAY

Our Reg. \$1.06

PAINT DEPT.



CASTROL SNOW-MOBILE OIL

In plastic container

Our Reg. 89¢

AUTO SUPPLY DEPT.



9 INCH METAL TRAY

Our Reg. \$1.06

PAINT DEPT.



CASTROL SNOW-MOBILE OIL

In plastic container

Our Reg. 89¢

AUTO SUPPLY DEPT.



PRESTONE BRAKE FLUID

Our Reg. \$2.99

AUTO SUPPLY DEPT.

MEIJER THIRTY ACRES — 45001 FORD RD. AT CANTON CENTER RD.

SHOP MONDAY THRU SATURDAY 8 A.M. TO 11:00 P.M. - SUNDAY 9 A.M. TO 7 P.M.



Season's Greetings from our Carriers

**The
Observer & Eccentric
Newspapers**